REEL 181
NORWICH BULLETIN
(NORWICH, CT)

JAN 1, 1929-
JAN 31, 1929

BIBLIOGRAPHIC HISTORY

TITLE: NORWICH BULLETIN
OCLC NO.: 8766538
ON SUNDAY PUBLISHED AS: NORWICH SUNDAY RECORD, <JULY 1, 1934>-MAY 12, 1957
NORWICH BULLETIN-RECORD, MAY 19-26, 1957
NORWICH BULLETIN RECORD, JUNE 1957-MAR. 15, 1981
SUNDAY BULLETIN, MAR. 22, 1981-
VARIANT TITLES: MORNING BULLETIN, WEEKLY COURIER, <JUNE 18, 1896-JULY 5, 1900>
MORNING BULLETIN, <AUG. 30, 1900>-JUN. 7, 1904
NORWICH BULLETIN AND COURIER, JAN. 8, 1904-NOV. 19, 1930
NORWICH BULLETIN, NORWICH COURIER, NOV. 20, 1930-MAY 30, 1944
BEGAN PUBLICATION: IN 1895
PLACE OF PUBLICATION: NORWICH, CT
FREQUENCY: DAILY (EXCEPT SUNDAY), 1895-NOV 1, 1930
DAILY, NOV 2,1930-
EVENING EDITION: NORWICH EVENING RECORD, NOV. 1927-JUNE 27, 1952
SEMIWEEKLY EDITION: NORWICH COURIER, <MAR. 12, 1901>-OCT. 1927
WEEKLY EDITIONS: NORWICH WEEKLY COURIER, <1895>
NORWICH BULLETIN, NORWICH COURIER, COOLEY'S WEEKLY, NOV. 5, 1927
NORWICH COURIER-COOLEY'S WEEKLY, NOV. 11, 1927-OCT. 1930
PRECEDING TITLE: NORWICH MORNING BULLETIN
ABSORBED: NORWICH COURIER - COOLEY'S WEEKLY, OCT. 31, 1930
NORWICH EVENING RECORD, JUNE 1952
NEWS (GROTON, CONN.), APR. 1978

CONDITION NOTE

Reel # 181

The following flaws or defects occur in the original newspapers on this reel of microfilm. The existence of these problems means that some text is missing or may be difficult to read.

Occurs		Condition	Explanation
Rarely	Often		
		Mutilation	articles cut out or portions of pages or text missing
		Print cut off edge	portions of text cut away along margins
✓		Printing creases	blank streaks across portions of text
		Wrinkled pages	uneven page surfaces may somewhat distort appearance of the text
	✓	Previous repairs	old tape or other repair covers the text
	✓	Blurred print	portions of text difficult to read or illegible
	✓	Light print	light or faded ink is hard to read on the original
	✓	Bleed-through	heavily inked words or images are seen through the back of the page
		Dark print	dark or heavy ink is hard to read on the original
		Aged paper	exposure to light and air causes paper to turn brown, especially along the edges, making portions of text difficult to read or illegible
✓		Stains or spots	portions of text are obliterated or may be difficult to read

FROM THE ORIGINAL NEWSPAPERS OWNED BY:

CONNECTICUT STATE LIBRARY
AND
NORWICH BULLETIN

FILMED AS PART OF THE CONNECTICUT NEWSPAPER PROJECT,
A PARTICIPANT IN THE UNITED STATES NEWSPAPER PROGRAM

FUNDED IN PART BY:
THE NATIONAL ENDOWMENT FOR THE HUMANITIES
AND
THE CONNECTICUT STATE LIBRARY

COPYRIGHT STATEMENT

The copyright law of the United States - Title 17, United States Code - concerns the making of photocopies or other reproductions of copyrighted material.

Under certain conditions specified in the law, libraries and archives are authorized to furnish a photocopy or other reproduction. One of these specified conditions is that the photocopy or other reproduction is not to be "used for any purpose other than private study, scholarship, or research." If a user makes a request for, or later uses, a photocopy or reproduction for purposes in excess of "fair use," that user may be liable for copyright infringement.

This institution reserves the right to refuse to accept a copy order if, in its judgement, fulfillment of the order would involve violation of the copyright law.

JAN

1929

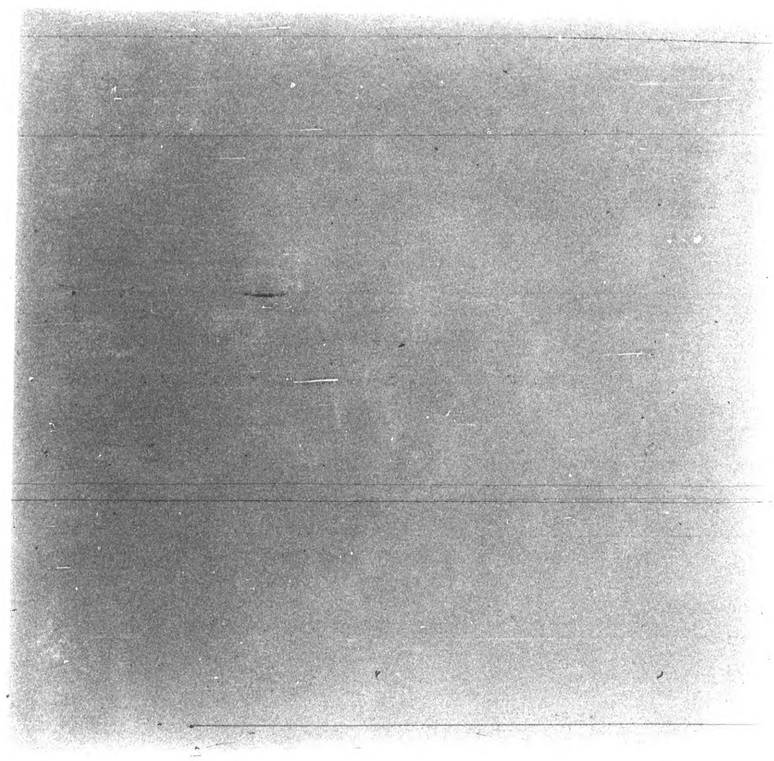

APPLIED IMAGE, Inc
1653 East Main Street
Rochester, NY 14609 USA
Phone: 716/482-0300
Fax: 716/288-5989

REDUCTION RATIO
16X

IMAGE EVALUATION TEST TARGET (QA-4)

COMPLIES WITH MIL-M-9868D FORMAT

MAXIMUM DOCUMENT DIMENSIONS
18.75 X 22.625 IN.

16

8″

Norwich Bulletin

1760 — 1929

VOL. LXXI—No. 1 | POPULATION 30,689 | NORWICH, CONN., TUESDAY, JANUARY 1, 1929. | 20 PAGES — 160 COLUMNS | PRICE TWO CENTS

ROUSING WELCOME WAS ACCORDED THE NEW YEAR

In New York, Chicago and Washington Crowds Swarmed the Theatres, Hotels and Cafes to Greet the Infant 1929—Celebrants With "Hip" Liquor in Chicago Were Not Disturbed by Prohibition Agents—They Intended to Allow the People to Have a Good Time

NEW YORK, Dec. 31—(AP)—New York ushered the old year out tonight with all accustomed gaiety, the celebration seemingly little diminished by the actions of police and prohibition agents who started raiding speakeasies and night clubs at dusk in the restaurants (where there are no dances) and night clubs did a double business with all reservations made days ago and hundreds more at the entrance tonight.

There was no peace for a person seeking respite from the intrusion of the noisy crowd on, and from, the streets of New York on Fifth avenue and elsewhere the game the place of noise and the sound of rattles and other noise making devices.

At the Hotel Astor, in Times square, the throngs waiting for admission to the ballrooms and the dining rooms and the lobby overflowed out through the doors. It was estimated hundreds were turned away before 9 o'clock. Similar conditions prevailed at other places.

There was a touch of sadness in the talking at the Waldorf Astoria, to be torn down and replaced by a new skyscraper. The old red roofed hostelry was crowded to the doors by those anxious to throw one last New Year's party in its famous grand and other halls.

The first raid of police was made at dusk when they invaded the restaurant on West 135th st just outside the village and took 400 bottles of alleged liquors. Two women, the chorus girls and a waitress, were arrested.

Squads swung into action and raided seven places in the Times square section of midtown Manhattan before midnight. Arrests were made and liquor seized at all seven places.

MOMENTOUS UNDERTAKINGS CARRIED OVER TO NEW YEAR

LONDON, Dec. 31—(AP)—The Old Year, trudging down the long aisle of time to this terrestrial sphere, has human hands held out to him in salutation from places close to the ends of the world and the bottom of the globe from the more populous continents.

Near the top, at the magnetic pole, Major L. T. Burwash, Canadian government official, and arctic explorer.

Near the bottom, a few hundred miles from the south pole, are the explorers led by Commander Richard E. Byrd of the United States and Sir George Hubert Wilkins.

Major Burwash is alone except for his Eskimo companions to help him hail the New Year; Captain Wilkins has a small party of co-adventurers but Commander Byrd, with about 60 companions to swell the chorus, will raise a shout of greeting that will tumble among the icebergs like a landslide.

Byrd's crew is on the great Ross sea barrier 500 miles or so from the point which he plans to reach in due time by airplane. Wilkins is on the American side of Antarctica, about 1300 miles from Byrd and a bit farther from the pole.

There is nothing on which to base guesses as to the manner in which the parties of these three parties will greet the New Year, with what frozen liquor they will mark the moment of a year in which all hope to see the wide horizons of science and knowledge.

But to those dwellers with reservations in the confetti belt it may seem that there are some advantages in a New Year's party at either the north or south pole—the explorers will at least have no water glasses to pay.

MERRYMAKING GENERAL THROUGHOUT CHICAGO

CHICAGO, Dec. 31—(AP)—Young 1929 came into the middle west tonight amid a warm welcome from revelers despite the weather forecast.

New Year's revelers welcomed the visitor as the mercury started a drop that probably will carry it down to zero before Wednesday the weather bureau and the cold wave from the northwest arriving simultaneously. The weather, however, failed to chill a greeting extended by thousands of Chicago merrymakers who thronged every hotel, night club and cafe that provided a New Year's program. One downtown hotel charging $30 a person was sold out a week ago and the $20 and $25 places had more business than they could handle.

E. C. Yellowly, prohibition administrator here, announced that hip liquor was safe as far as his agents were concerned and the police said they intended to allow the people to have a good time.

Cafes and cabarets which are operating under temporary federal injunction because they were once held to have violated the prohibition laws by serving setups of cracked ice and bottled beverages put a new interpretation of the law into use.

The setups tonight took on a definition. When the patron ordered a beverage it was served in a glass with or without the ice as desired.

NEW YEAR'S EVE IN THE NATIONAL CAPITAL

WASHINGTON, Dec. 31—(AP)—The national capital along with the rest of America turned out tonight to say adieu to the old year.

Even though its two chief figures—the president and the president to be were absent—the cosmopolitan population of Washington gave itself over to merry-making with its usual vim.

As the clocks ticked away the last few hours of 1928, crowds swarmed into the downtown streets to theatres, hotels, cafes to give a rousing welcome to the infant 1929. Others gathered a parties at their homes, clubs, hotels and other places. Watch services were arranged for the many churches in the city.

Despite the absence of Mr. Coolidge from the white house, a detachment of marine corps buglers was on hand to carry out the custom established two years ago of sounding the restful notes of taps from the roof of the executive mansion as the old year passed into history—then, a moment later, to change to the spirited notes to reveille, the soldier's awakening song, to speed the arrival of the new year.

Heretofore it has been customary for the president and the first lady of the land to invite the public to the north grounds of the white house lawn to take part in this usual observance of watchnight, but with both out of the city the special invitation was lacking. Elsewhere in Washington, however, the merriment ascended to its usual heights as the midnight hour approached.

Tomorrow the capital's official life accustomed to numerous elaborate receptions, will be confined to only two such affairs, Secretary Kellogg's breakfast for the diplomatic corps, and Secretary Wilbur's general reception at Continental Memorial hall.

The most important of these functions in former years, the president's reception at the white house, was cancelled by President Coolidge before he left for his mid-winter vacation in Georgia. The impression prevailed in some quarters that the affair was called off partly because the chief executive wished to spare Mrs. Coolidge the long fatiguing ordeal through which she would have passed.

HOOVER MAY ARRIVE AT HAMPTON ROADS SUNDAY

U. S. S. UTAH, Dec. 31—(AP)—The eve of the new year which will see him elevated to the presidency found Herbert Hoover resting quietly on board the battleship Utah as it ploughed its way northward toward the United States.

While the rest of the world was celebrating the arrival of 1929, the president-elect, homeward bound from a mission of good will to Latin America, arrange dto retire early to be among the few to sleep the old year out and the new year in.

The schedule of the Utah called for the big battleship being approximately 600 miles east of Santo Domingo in the West Indian group, at midnight.

Members of the Hoover party as well as the officers and crew of the dreadnaught spent New Year's eve quietly. Sailors massed on the quarterdeck to sing popular songs, while Mr. and Mrs. Hoover watched a motion picture program. They retired immediately after the showing of the films.

The motion picture program was given outdoors, the spectators sitting on the deck as the weather was tropical.

It is now thought that the battleship will arrive at Hampton Roads, Va., early Sunday morning and that the Hoover party will take a special train enabling them to arrive in Washington during the afternoon.

DIFFERENCE OF OPINION IN THE SALVATION ARMY

LONDON, Dec. 31—(AP)—The headquarters of Commander Evangeline Booth tonight placed their cards on the table and clarified for the Associated Press several obscure points regarding the attitude of her followers in connection with the forthcoming momentous meeting of the high council of the Salvation Army.

This meeting has been called to decide whether Miss Booth's brother, General Bramwell Booth, shall continue as commander-in-chief or if he shall be replaced and the constitution of the world-wide organization be changed.

Incidentally it was stated that Commander Eva has not received any word from her brother's home where he lies ill, as to when she can see him. When she reached London last week she asked permission to visit him, but was told that this could not be given until the doctors approved it.

Epitomized, this is what Miss Booth's headquarters had to say:

"There is no split in the army but there is admittedly a decided difference of opinion anent future control of the organization. The two groups are headed respectively by Bramwell and Evangeline Booth."

The Evangeline Booth group claims that the general is physically unfit and should be replaced; that the present scheme whereby he is practically absolute as ruler of the army is wrong; that the constitution should be altered so that control of the organization would be taken out of the hands of one family and placed under control of an independent group.

Miss Booth's followers, who include the entire American section, think she is the logical successor to her brother. She herself is not a candidate for leadership but she would assuredly take the place if it were offered.

NO LIMIT ON WHISKEY PRESCRIPTIONS FOR FLU

WASHINGTON, Dec. 31—(AP)—Physicians wishing to prescribe whiskey for patients suffering from influenza can exceed, if necessary their usual monthly allotment of 100 prescriptions under an announcement today by the prohibition bureau.

Fears had been expressed in some quarters that during the present epidemis there would be an insufficient amount of whiskey available for influenza sufferers. The law permits a physician to prescribe a pint of whiskey for a patient every ten days and allows the physician 100 such prescriptions a month.

LACK OF DISCIPLINE IN BOSTON CITY HOSPITAL

BOSTON, Dec. 31—(AP)—A special committee of the Boston city council appointed to investigate conditions at the Boston City hospital today made public a report in which it cited instances of lack of discipline, carelessness in the care of patients and mismanagement.

CABLED PARAGRAPHS

MARSEILLES, France, Dec. 31—(AP)—A spectacular blaze, witnessed by thousands of persons, burned the liner Paul Lecat to the water's edge before she could be removed from her dock to the outer port.

LONDON, Dec. 31—(AP)—Edwe Warren, a collector of Greek antiques who had made many purchases for American museums, is dead here. He was born in the United States but for the past 30 years had made his home in Lewes, Sussex.

WARSAW, Dec. 31—(AP)—The young Russian emigre, George Voitchekhovsky, who shot and wounded M. Lizareff, head of the soviet commercial mission, in the street here last May, was condemned to ten years of penal servitude. The sentence was the maximum for attempted murder.

MOB SEIZED NEGRO AND PROBABLY LYNCHED HIM

GUNNISON, Miss., Dec. 31—(AP)—Charley Shepherd, Negro, convict, was seized by a mob near Cleveland today shortly after he had surrendered to a woman planter and she and several men had started to take him to jail.

A posse of some 2,000 men, aided by National Guard officers, had been searching for the Negro who was accused of having killed J. D. Duvall, an employe of the state prison farm at Parchman and then kidnaped Duvall's 18 year old daughter. Hours after he was seized by the mob no definite word as to his fate had come, though there were numerous reports that he had been lynched. At Drew, a crowd came in from the hunt and said Shepherd had escaped from the mob, but most residents of that town took it to mean he had been lynched.

Shepherd hail been hunted since last Friday morning when Mrs. Duvall discovered that her husband had been stabbed and beaten to death and her daughter kidnaped and when the young woman stumbled into a prison camp Saturday morning with a story of mistreatment at Shepherd's hands the number of men seeking him increased, and authorities redoubled efforts to find him.

MEMPHIS, Tenn., Dec. 31—(AP)—The telephone operator at Lombardy, Miss., told the Associated Press at 7 o'clock tonight that a mob of 1,000 men were burning Charley Shepherd, Negro alleged murderer-abductor at the stake two or three miles from town.

TRIBUTE TO BRAVERY OF SERGT. JOSEPH SPEL

WASHINGTON, Dec. 31—(AP)—As a tribute to his bravery in seven World war battles and almost 30 years of army service, Staff Sergt. Joseph Spel was followed to his grave in Arlington National cemetery today by four generals and two line officers in whose ranks he had fought and who considered him a comrade.

The colors of the 18th Infantry, under which Spel had fought and which had been sent from regimental headquarters at Fort Hamilton, N. Y., were followed by high army officers who had been with the First division in France and who acted as honorary pallbearers.

They were Maj. Gen. Charles P. Summerall, now chief of staff and commander of the division in the war; Maj. Gen. B. Frank Cheatham, quartermaster-general; Brig. Gen. Campbell King, assistant chief of staff for personnel; Brig. Gen. Frank Parker, assistant chief staff for operations and training; Col. Hjalmar Erickson retired, formerly commander of the First brigade, and Maj. A. M. Patch, formerly lieutenant-colonel of the 18th Infantry, of which Spel was sergeant of Company L during the war.

Had Spel lived a few weeks longer he would have been eligible to retirement after 30 years' service, but he died on Christmas eve in the post hospital at Fort Totten, N. Y.

AWAIT HOOVER'S VIEWS ON FARM RELIEF LEGISLATION

WASHINGTON, Dec. 31—(AP)—Enactment of farm relief legislation at this session of congress will require a positive, public declaration by Herbert Hoover for the McNary measure now before the senate in the opinion of congressional leaders.

Without definite word from the president-elect, it is the consensus at the capitol that one of the reasons for Mr. Hoover's change in plans and his return to Washington was to confer with President Coolidge and republican party leaders about this legislation and the related question of an extra session of congress at the outset of his administration. Mr. Hoover during the campaign promised to call an extra session if the farm problem is not disposed of at the present congress.

Little hope, however, for a declaration by the president-elect on the McNary measure is held out, although in some circles it is thought such a view might come through President Coolidge. The measure has received the endorsement of Mr. Coolidge's administration.

MONDAY WAS A GOOD DAY FOR KING GEORGE

LONDON, Dec. 31—(AP)—The large array of doctors again in consultation today at Buckingham palace over the condition of King George tended to keep public feeling in anxious suspense. There were six physicians, exclusive of the two ultra-violet ray experts.

The medical bulletin tonight, however, was on the whole, of a favorable character. It read: "The king had a good day. There is no change in the conditions noted this morning. Bacteriological examination shows that the extent and potency of the local infection are diminishing." In addition to the three regular doctors, it was signed by bacteriologist, Whitby, who made the latest and several earlier examinations of his majesty.

OBITUARY

William J. Hendry

BOSTON, Dec. 31—(AP)—William J Hendry, warden of the state prison in Charlestown, died today at his home in Charlestown where he had been ill for several months. He was 57 years old. Funeral services will be held at the home at 1:30 Wednesday afternoon.

Through his association with several famous cases, particularly the Sacco-Vanzetti case, he was widely known. He officiated at the execution of the two radicals in 1927. Several other notorious criminals, among them Charles Ponzi, were in his custody as warden.

He was a native of Scotland and had been identified with prison work in Massachusetts since 1893. He was appointed deputy warden at Charlestown in 1915 and warden in 1923.

Dispute Over A Loan Resulted In Killing

Scene Was the Offices of a Bond and Mortgage Company in Atlanta, Ga.

ATLANTA, Ga., Dec. 31—(AP)—A dispute over a loan in the offices of the U. S. Bond and Mortgage company of Georgia, in Atlanta's largest office building, ended today with the death of B. T. Wilkinson, an insurance salesman, and the wounding of C. Graham Green, secretary-treasurer of the bond and mortgage company.

Wilkinson was dead when workers in the Hurt building forced their way into Green's private office. Green lay on the floor, wounded in the arm and side. In a statement to police Green said Wilkinson first shot him, and then turned the gun against his own heart. Wilkinson had three 22 calibre bullet wounds in his chest. Green is expected to recover.

Green, in a statement, said Wilkinson had talked with him about six months ago regarding a loan on property.

"He said the property had been appraised as being worth $6,000, and I told him that if our appraisers fixed such a valuation we would lend him $4,000" the statement read. Appraisal by the bond company fixed the property value at less than $6,000 Green said, and he offered to lend but $2,600.

"He (Wilkinson) immediately became threatening and told me that he was going to make it a personal matter and would kill me on sight" Green asserted, adding that he then did not see Wilkinson until at his office today. The dispute was reopened and then "Wilkinson arose from his chair and said 'I'm going to end the whole thing right here and now.'

"I grappled with him though there was a bullet in my arm and I wrestled him to the floor. There we fought for the gun. It was discharged several times. He finally fought himself free from me and stood up. Then he turned the pistol on himself and fired a shot into his own heart."

Wilkinson had been despondent for several weeks, his widow said.

PROPOSAL BY SOVIET RUSSIA FOR PEACE PACT

MOSCOW, Dec. 31—(AP)—The soviet government today proposed to Poland and Lithuania that pending ratification of the Kellogg renunciation of war pact by all the powers concerned, they agree to sign a protocol giving the pact immediate effect as between themselves.

The note which was handed to the Polish minister by M. Litvinoff, acting commissar for foreign affairs, was published in the Moscow Press today.

Pointing out that Poland and Soviet Russia signed the Kellogg pact and referring to the reservation made by the soviet government in signing that pact and the motive actuating it to adhere to the instrument, the note continues:

"Unfortunately the entrance into effect of the Paris pact is stipulated in Article III by ratification of the fourteen original signers. During the four months that have elapsed since the day of the signing of the pact not one of these fourteen states has given it ratification which circumstance arouses the fear that for a long time the pact may remain a document formally without binding power on anyone. Obviously earlier enforcement of the pact as between individual states is possible only by their signing a special supplementary obligation.

CAPTURE AND CONVICTION OF WATKINS COST $20,000

HARTFORD, Dec. 31—(AP)—Court records disclosed today that Mrs. Margaret E. Watkins has been released from the Hartford county jail and that the state expended slightly less than $20,000 to bring her husband, Roger W. Watkins, and his three co-conspirators to justice on the charge of defrauding the public and the state in pursuance of a cleverly manipulated stock swindle involving $500,000 and the names of some of Connecticut's most prominent citizens and officials.

One of the principal items in the cost sheet disclosed by the court records is that the Pinkerton detective agency received $8,013.77 for its investigation and assistance to the state's attorney's office, $3,508.71 of which was taxed as costs on the June term of the court and $4,505.06 of which was taxed to the September term of the court. The accounting firm of Hadfield, Rothwell & Soule, of Hartford, which did the accounting work in connection with the investigation, received $2,500 for its work between Sept. 20 and Oct. 21, with the Vermont Marble Co. of this city, and had left just before Christmas to bring his family to Peterborough. He was expected back to work immediately after the New Year.

He was employed as marble worker and cutter, and prior to coming here was connected with the head office of the company in Vermont.

The car was picked up on the fender of the speeding train and carried for half a mile along the track. A witness said the automobile was traveling about 15 miles an hour when the crash occurred. The engineer reported that he did not see the car until it was on the track.

The Call of the New Year

Quit you like men, be strong;
There's a burden to bear,
There's a grief to share;
There's a heart that breaks 'neath a load of care—
But fare you forth with a song.

Quit you like men, be strong;
There's a battle to fight,
There's a wrong to right,
There's a God who blesses the good with might—
So fare you forth with a song.

Quit you like men, be strong;
There's a work to do,
There's a world to make new;
There's a call for men who are brave and true—
On, on—with a song.

Quit you like men, be strong;
There's a year of grace,
There's a God to face,
There's another heat in the great world race.
Speed! speed with a song.

—By WILLIAM HEADNUT.

8 Dead In Grade Crossing Accident

All Were Instantly Killed When Auto Was Struck by Train Near Kingston, Ont.

KINGSTON, Ont., Dec. 31—(AP)—Two families, one of six and the other of two persons, were instantly killed when their automobile was struck by a Canadian National railways train at a crossing at Cataraqui, near here.

The dead were identified as Mr. and Mrs. Dupuis and their four children and Mr. and Mrs. Edgar Rivet of Cornwall.

The Dupuis family formerly lived at Proctor, Vt. Dupuis was on his way from Cornwall to Peterborough, where he was to take up residence.

AUTO WAS CARRIED FOR HALF A MILE ALONG TRACK

PETERBOROUGH, Ont., Dec. 31—(AP)—Alexander Dupuis, victim of the accident at Cataraqui, was employed

TO CONSIDER CASE OF "MORAL MURDERER"

CANTON, Ohio, Dec. 31—(AP)—The Stark county grand jury next Monday will be called to consider the case of Wilbur O. Heldman alleged "moral murderer" of his pretty 21 year old wife Margaret.

Heldman was bound over to the grand jury without bond today by Justice of the Peace Donald Smyth after a preliminary hearing at which the state presented its evidence against Heldman and read the 27 year old Lorain, Ohio, furnace salesman's story of how his wife took her own life after confessing to him that she killed Verard E. Fearn, Canton coal dealer.

Heldman brought his wife, dying from a bullet wound in her heart, to Sheriff Ed Gibson the night of Dec. 13. He said she shot herself when they had reached the outskirts of Canton after driving from their home at Lorain.

For the first time, Prosecutor Henry W. Harter Jr., made public the text of Heldman's statement to county authorities. Heldman, the statement said, told his wife that the authorities would send her to the electric chair, "for that is what you deserve," when she asked what would be done to her for slaying Fearn, while they were driving to Canton.

'28 BETTER BUSINESS YEAR IN NEW ENGLAND THAN '27

BOSTON, Dec. 31—(AP)—Business conditions in New England during the closing months of 1928 reflected "a more satisfactory situation" than during the latter part of 1927, the Federal Reserve bank of Boston reported today in its monthly review of industrial and financial conditions in the New England district.

"Practically all lines of industry in New England have been reporting activity which was greater than that of the corresponding periods a year ago," the review said, "and it seems evident that New England business will enter the year 1929 at a rate of activity higher than a year ago."

A 15 FOOT FALL FROM TREE MAY PROVE FATAL

WALLINGFORD, Dec. 31—(AP)—Falling from the branches of a tree which he had climbed to lop off branches and falling 15 feet to the ground, may cost Nordell Post, 24, his life. He was taken to the New Haven hospital where it was found that he was suffering from a fractured spine and internal injuries. He is in a critical condition and is on the danger list.

WOUNDED WHILE DRIVING UNDER AMERICAN FLAG

LONDON, Dec. 31—(AP)—The Daily Mail's correspondent at Peshawar northwest frontier province, India, tonight cabled that Mrs. Carol Isaacson was wounded while driving in an automobile under the American flag through the streets of Kabul, Afghanistan. She was on her way to seek shelter in a legation. The wound was slight and now is healing.

BRIEF TELEGRAMS

Brigadier General Frank R. McCoy, who was supervisor of the November elections in Nicaragua, arrived in New York, on the liner Ulula.

Harry H. Albright, 67, retired capitalist of Briar Cliffe, N. Y., and former buyer for the Woolworth New York stores, died in Augusta, Ga.

Professor Max Rheinhardt, German stage director, arrived at Los Angeles to join forces, as a director, with the film colony in Hollywood.

Reginald Remily, 5, died in a hospital in Burlington, Vt., from burns he received when he set fire to his clothing while playing with matches.

Clarence De Mar, 40-year-old national marathon champion, admitted that he was engaged to be married to Miss Margaret L. Ilsley of Melrose, Mass.

Overcome by smoke when water boiled out of a washing on the stove, Mrs. Evelyn O'Neil, 26, is in a serious condition at her home in Southbridge, Mass.

The Rev. William J. Foley, curate at the St. Francis of Assisi church, Medford, Mass., captured one of two men, alleged robbers of an offering box after a short chase.

Three persons were killed and two others seriously injured when their automobile was struck by a Baltimore & Ohio passenger train at Miamsburg, 10 miles from Dayton, O.

The American shipping board steamer Hanover had a hole stove in her side in collision with the small Japanese freighter Kimigayo Maru during a storm in the inland sea.

The state department of Cuba, has been informed that four liners of the Nippon Yushen Kaisha line will make Havana a port of call between New York and Kobe after January 1.

Rev. G. Frank Burns, 45, Presbyterian pastor and professor of classic languages at Cumberland university, former moderator of the Nashville Presbytery, died in Lebanon, Tenn.

Reports reaching Halifax, N. S., said that fire had destroyed the high school postoffice, a church and a hotel at Joggins Mines, Cumberland county, and was threatening other buildings.

Reductions of from 10 to 30 cents on all toll rates for distances of more than 128 miles are contained in the new toll rate schedule of the New England Telephone and Telegraph company.

One boy lost his life and two brothers who were attempting to rescue him were saved from the icy waters of Ware river at Barre, Mass., after the three had broken through the ice.

William D. Andrews, 70, of Syracuse, N. Y., died of pneumonia. He was president and treasurer of two large Syracuse companies—the W. D. Andrews company, and Revoir Motors, Inc.

Three men who escaped Saturday from the South Windham reformatory, have been captured in Gloucester, Mass., in an automobile they were alleged to have stolen in Portland, Me.

The schools, churches and the theaters of Colver, near Johnstown, Pa., were ordered closed after 700 persons, about half the population of the town, were reported suffering from influenza and grippe.

The production of bituminous coal was reported by E. C. Mahan, president of the National Coal association, to have amounted to 490,000,000 net tons in 1928, about 27,000,000 tons below the 1927 output.

The greatest operating efficiency and economy ever attained by the railroads of the country was declared by R. H. Aishton, president of the American Railway association, to have been accomplished during 1928.

Paul V. McNutt, of Bloomington, Ind., national commander of the American Legion, will visit Connecticut on February 2 and 3, according to an announcement made by State Commander Paige A. Seaton, of Waterbury.

Five valuable horses imported for steeplechase racing by Fred Byers, Pittsburgh steel manufacturer, were burned to death in a fire of unknown origin which destroyed a boarding stable at Belmont Park race track on Long Island.

Further disclosures of alleged sales of postmastership appointments in the south, were made by Chairman Brookhart of the senate sub-committee which has been delving into patronage in South Carolina, Georgia, Tennessee and Mississippi.

The New York Central railroad announced the purchase of 100 heavy freight locomotives from the American Locomotive company for delivery early in the year. It was understood the cost of the locomotives will amount to approximately $9,000,000.

A lost portrait of Alexander Hamilton, secretary of the treasury in George Washington's first cabinet, has been found in a Brooklyn house where it has hung unidentified since 1860. It is the work of Ezra Ames, painter of prominent men in colonial times.

The association of Cosmopolitan Clubs of America at the closing of the twentieth annual convention in Ithaca, N. Y., adopted the proposal of Dr E. A. Bates of Cornell that the association establish a hall of fame, with the title of world citizen for its members.

Reduction in toll and long distance telephone rates, effective Feb. 1 and ranging from 5 to 25 cents on station-to-station day calls up to 1500 miles apart, was announced by Walter S. Gifford, president of the American Telephone and Telegraph company.

Professor Leo Stock, president of the American Catholic Historical association, was taken suddenly ill and removed to St. Vincent's hospital in Indianapolis, Ind., where he was operated on for appendicitis. He is a professor of American history at Catholic university, Washington, D. C.

Declaring the republicans were about to "move farther in the direction of extreme high tariffs and more severe restrictions on international trade," Representative Cordell Hull, democrat, Tennessee, in a statement, called upon the members of the party in congress to meet this effort with a demand for a downward revision of duties.

BOLIVIA AND PARAGUAY IN AGREEMENT ON PROTOCOL

Announcement Made Last Night by the Special Committee of the Pan-American Conference—Representatives of Five Nations Are to Meet in an Endeavor to Adjust the Differences Between the Two Nations.

WASHINGTON, Dec. 31— (AP) — Agreement of Bolivia and Paraguay to the terms of a protocol for the settlement of their dispute was announced tonight at the close of a session of the special committee of the Pan-American conference.

The agreement between the two countries was reached three weeks after the outbreak of armed hostilities between the two countries at Fort Vanguardia on the frontier in territory disputed by the two countries.

Under the terms of the protocol, it was said by Dr. Orestes Ferrara of Cuba, representatives of five nations are to meet in an effort to adjust the differences between the two nations.

In the committee meeting, Dr. Eligio Ayala of Paraguay, and Dr. Eduardo Diez De Medina of Bolivia, were said to have agreed with little debate on the countries which are to form the conciliatory council.

It is understood the protocol provides that the countries to be represented on the council must be agreed upon by Bolivia and Paraguay. It then would be up to each of the countries on the council to select its own representatives.

What countries are in mind for the council was not disclosed but Senor Ferrara declared he would insist that the United States be a member. It was tacitly understood that the United States had been agreed upon as a member.

Signing of the protocol will take place in a short ceremony sometime tomorrow. Before that time a corps of state department secretaries will prepare a final draft of the pact. Both Paraguay and Bolivia representatives said they were pleased with the main points of the protocol.

Secretary Kellogg acted as chairman of the special committee, in the absence of Victor M. Maurtua of Peru, who is seriously ill with pneumonia. Besides Dr. Ferrara, other members of the committee were Manuel Foster of Chile, Charles Evans Hughes and S. Gurgel Do Amoral of Brazil.

It is expected that the action of the special committee will be reported to the conference at a plenary session tomorrow.

QUESTION MARK READY FOR ENDURANCE FLIGHT

LOS ANGELES, Dec. 31—(AP)—Five army air men and the giant tri-motored Fokker monoplane dubbed the Question Mark were ready here tonight for a New Year's day start on an adventure that will supply the answer to whether man or motor will crack first under the strain of endurance flying.

At 7 a. m. tomorrow the Question Mark is scheduled to take off from the Metropolitan airport, prepared to remain aloft by means of refueling in the air until the three powerful Wright Whirlwind motors or the five men aboard reach the limit of endurance and force a landing.

Major Carl Spatz, flight commander, supervised the final inspection of the big plane and ordered the crew of four others who will fly with him to get a complete rest tonight.

The fliers were confidence that they would exceed the present record of 60 hours and 7 minutes for a refueling flight, held in Belgium, and thought it possible to remain in the air perhaps a week or more.

The plane is equipped with many new devices making it a flying laboratory.

FAT PEOPLE MAY STAND TROPIC HEAT COMFORTABLY

NEW YORK, December 31— (AP) — Greater comfort of living in heat, possibly even for fat men, was forecast today before the American Association for the Advancement of Science.

Discoveries which promise to aid in acclimating white races to tropic heat were outlined by Dr. L. V. Heilbrunn, of Woods Hole, Mass. He said that these experiments indicate that fat probably is the determining factor in adjustment of human beings to tropical temperatures.

To laymen a significant fact was that the nature of the fat, rather than amount, determines the ease of standing heat.

Experimenting with animals to discover why some stand tropic heat comfortably, while others are killed by such relatively hot weather as 20 degrees above zero, Dr. Heilbrunn said the differences are found in the melting point of fat in the two extremes.

INVESTIGATING CHARGES OF PAYROLL GRAFTING

CHICAGO, Dec. 31—(AP)—Special investigation of charges of payroll grafting in public offices of Chicago and Cook county and continued inquiry into organized crime, vice and gambling was sought today by State's Attorney John A. Swanson, in a petition for an extra grand jury.

Filing of the petition was one of the first important acts of the new state's attorney who took office this month after a victorious campaign based largely on a promise of "cleaning up the county."

It came in the wake of a request by the Citizens' association asking an investigation of the Chicago sanitary district pay rolls, alleged to have peen padded to the extent of several millions of dollars.

VIOLATOR OF LIQUOR LAW GETS LIFE IMPRISONMENT

LANSING, Mich., Dec. 31—(AP)—Because she four times had been convicted of selling liquor, Mrs. Etta Mae Miller today was sentenced in circuit court here to life imprisonment in the Detroit house of correction.

A jury composed of eight men and four women deliberated 13 minutes this afternoon and reported it found her an "habitual criminal" as defined by Michigan's new criminal code. Under the michigan's new code a life sentence was mandatory and Judge Charles B. Collingwood immediately pronounced it.

Mrs. Miller, 48 years old, disputed the verdict with Judge Collingwood.

MILLION DOLLAR ORDER FOR PRATT & WHITNEY CO.

WASHINGTON, Dec. 31—(AP)—The navy department placed a million dollar order for airplane engines and spare parts with the Pratt & Whitney Co., of Hartford, Conn.

A total of 136 engines was ordered at a cost of $863,980.80, and spare parts to the value of $215,801.40, making a total of $1,079,782.20.

The Pratt & Whitney Co. is now manufacturing an order of 120 machines, placed last month.

ROOSEVELT TAKES OATH AS GOVERNOR OF N. Y.

ALBANY, N. Y., Dec. 31—(AP)—Governor-elect Franklin D. Roosevelt tonight took his first oath of office as governor of New York state. The oath, administered at 8:30 o'clock by Irving Lehman, associated judge of the court of appeals, becomes effective at midnight, when Governor Smith's fourth term as executive of the state officially ends.

COOLIDGE FAILED IN HUNT FOR WILD TURKEY

SAPELO ISLAND, Ga., Dec. 31—(AP)—President and Mrs. Coolidge were back at the island home of Howard E. Coffin tonight for a quiet restful New Year's eve after a day of many activities which began for the president shortly after sunrise.

Meanwhile, preparations were being made for an early return to Washington, and a resumption of the duties of the executive office. The president has been enjoying his mid-winter vacation, but feels that with congress reconvening on Thursday he should be back in the national capital sometime the previous day.

The prospect of a wild turkey hunt led Mr. Coolidge to arise this morning before it was fairly light. The night had been spent on board the Coffin yacht, the Zapala, which was docked at the mainland hunting lodge and game preserves of his host and the mists still hung thicker over the marshlands when the president appeared.

Mrs. Coolidge herself was a member of the party which accompanied the chief executive into the woodlands of the game preserve and was as much disappointed as her husband when an hour's hunting failed to produce any game.

Returning to the hunting lodge, the party breakfasted and then reboarded the Zapala and cruised to St. Simons Island, where yesterday they attended church and inspected places of historic interest.

The occasion of today's visit was the dedication of what now is known as the "President Coolidge Oak," on Sea Island, which is seperated from St. Simons by a causeway built for several miles over the salt marshes.

LIFE IMPRISONMENT FOR MRS. NORTHCOTT

RIVERSIDE, Cal., Dec. 31—(AP)—Mrs. Sarah Louisa Northcott today pleaded guilty to the murder of Walter Collins, one of four boys alleged to have been tortured and slain on the Northcott chicken ranch near here, and was sentenced to life imprisonment by Judge O. K. Morton in superior court.

The woman, whose son Gordon Stewart Northcott, also is charged with the murders, assumed responsibility for all the killings and attempted to clear her son of any responsibility. She shifted the blame from her son to her husband, Cyrus Northcott, and her grandson, Sanford Clark, young Northcott's chief accuser.

The sentencing of Mrs. Northcott partly untangles the web which ensnared the woman and her son following the exposure of the four murders by Sanford Clark who told Los Angeles officers last September that Young Northcott mistreated the boys before they were put to death. Young Northcott, accused of the murder of Lewis and Nelson Winslow and an unidentified Mexican youth, will go to trial Wednesday here for the alleged slayings according to present court schedules.

SEARCH FOR ABDUCTORS OF 4-YEAR OLD BOY

COLUMBUS, Ohio, Dec. 31—(AP)—An exhaustive search for an elderly man and a woman was conducted by police here today after a Columbus woman identified a snapshot of four-year old Melvin Horst, of Orrville, missing since Thursday, as the boy she saw in the company of an elderly couple on a street car Saturday.

Charles Horst, of Orrville, grandfather of the missing boy, accompanied by a detective and two deputy marshals came ta Columbus today to aid in the search here.

The Columbus woman who saw the elderly couple and the young boy aboard a street car at the Union station grew suspicious when she noticed the affection which the woman lavished on the boy with whom apparently she was unfamiliar. She attempted to engage the couple in conversation but they were reluctant to talk.

Credence is lent to the kidnaping theory in the belief that young Melvin, son of a laborer, might have been mistaken for the son of a wealthier neighbor.

JOHN COOLIDGE TO BE MAJOR ON GOV. TRUMBULL'S STAFF

HARTFORD, Dec. 31—(AP)—The 1929 legislature, just as soon as it completes its organization a week from Wednesday, will be asked to suspend its rules and rush through an amendment to the militia law that will make John Coolidge eligible to wear a military uniform and the title of major at the governor's ball that night. Governor Trumbull today revealed that he would ask [illegible] action on a proposal to amend [illegible] on his staff for a [illegible] the citizens' military [illegible] and, if the [illegible] exceed [illegible] slave.

AUG -2 1929

176249

WILLIMANTIC

Office 824 Main Street. Telephone 1131-2.

STEADY INDUSTRIAL PROGRESS IS OUTLOOK FOR 1929

(Special to The Bulletin)

WILLIMATIC, Dec. 31—The opening of the new year finds Willimantic making steady progress in industry. The larger industries such as the American Thread Company, Rossie Velvet, Holland Silk and Windham Silk companies have been operating on full schedules virtually year-round. Good business has likewise been enjoyed by the smaller concerns including the Vanderman Foundry company.

The community's newest industry, The Willimantic Silk, Inc., is now occupying practically all of No. 2 mill of the former Quidnick-Windham plant on Bridge street in the manufacture of broad silk. With the recent arrival of ten additional looms there are now 50 looms in operation. A warper, winding and quilling machine and a number of accessory machines are in operation. Some 50 hands are now being employed on day and night schedules, two shifts being employed daily.

The concern is following a policy of general growth and has already ordered new machinery to be erected on another floor of the mill. A third floor of the mill will be utilized in the near future by this concern.

The third and fourth floors of No. 1 mill have been entirely redecorated and negotiations are now being pressed with a manufacturer who plans the occupancy of the entire building of four floors. Still another manufacturer will meet with the new industries committee of the chamber of commerce this week to present a plan for taking over one of the three floors in No. 2 mill. These mills with excellent water power, adjoining railroad facilities and outbuildings were purchased by the Rockville-Willimantic Lighting company within the past year. The mills have been reconditioned in every way to present well-lighted manufacturing space. There still remain some 70,000 square feet of floor space available. This space is offered in whole or in sections at nominal rental with heat, light and power. The mills were formerly the Quidnick-Windham plant which went into bankruptcy during the great cotton depression. When the plant was put on the auction block it was purchased in the interest of the community by Messrs. Aime J. Martineau, William Clark, Ernest P. Chesbro and Samuel Chesbro, the latter subsequently disposing of the mills to the lighting company.

HOPE, COURAGE, CONFIDENCE FOR THE NEW YEAR —MAYOR GATES

Another milestone in our lives has come and another dal will see the opening of a new year. It may be that some, and perhaps all, of us look back on the year that is gone with regrets that we failed to do the best we could, but, after all, we probably did the right thing as it seemed to us then, and if we did we should not mourn over the mistakes of the past, beyond learning the lessons which our mistakes inevitably teach.

Someone, writing on this subject, said that looking back on the past with regret never got anyone anywhere, but that determined resolutions for the future, even when only partially lived up to, do materially help. It is of course true that none of us ever quite live up to our good resolutions, but is it not well to make those resolutions at the beginning of 1929, and try to be our best toward carrying them into effect?

Let us meet the ne wyear with hope and courage and confidence. Let us do the best that is in us for the welfare and prosperity, in every way, of our city and community. And above all else in our personal associations with one another let us remember that a kind heart and a cheerful and friendly disposition do a great deal to make life better and happier, not only for those around us, but also for ourselves.

It is my earnest wish that 1929 may be a year of happiness to all of you, and that it may bring health and prosperity to you and our city, and I sincerely wish you, one and all, a Happy New Year.

CHARLES GATES.
Mayor of the City of Willimantic.

NEW TRADE SCHOOL IS PROVING HIGHLY SUCCESSFUL

(Special to The Bulletin)

WILLIMANTIC, Dec. 31—Considered by many to be one of the most valuable assets secured for the town of Windham during the past year is the Willimantic State Trade school which opened last fall and is now in full operation with prospects of healthy growth. At the present time the one exception to the complete curriculum is the class in plumbing. There are 22 names on the waiting list for this class but difficulty has been encountered in securing a qualified instructor. Director O. R. Nyffeler is in hopes however of acquiring one in the near future. The day enrollment of about 80 students is about evenly divided between the classes of carpentry, masonry, including brick-laying, electrical, drafting and painting. The night classes which are held two nights a week with the privilege of attending an extra evening at a drafting class, has an enrollment of 103.

The school is located in the heart of the city in the former Turner mill at the corner of Valley and Bank streets. The mill which was more recently occupied by the Goyer company was purchased by the town from the Willimantic Industrial company for the nominal price of $38,000. Extensive alterations were made to the interior for its use as a trade school at an expense of about $15,000, this expense and the cost being paid by the town. Upon the completion of the work the building was turned over the state which provides the equipment, instructor's salaries, etc.

Elks' New Year Frolic.

The annual New Year's frolic of Willimantic lodge, No. 1311, B. P. O. Elks, considered the outstanding social event of the year for the lodge was held with an attendance of over 300 members and their lady guests in the home beginning Monday evening and closing at an early morning hour today.

Every detail to make the occasion highly festive had been attended to in the careful preparations of the committee and the frolic went down on the records as the best for all-round merit and enjoyment. The merry-makers danced to music by a talented orchestra under direction of Ralph H. Gibson. A delightful luncheon with turkey sandwiches as the mainstay was served in the rathskeller. The evening was rich with entertainment, novelty stunts and other happy doings. Noise makers and novelties which were distributed served well to complete the picture of merriness with which the party ushered in the new year. There was but one halt in the hilarious proceedings when the 11 o'clock toast to departed members was given. Several of the ladies engaged in a special bowling match, a number of the better halves running up excellent scores. There was also card playing and a radio concert. The event was in charge of a committee composed of Aime J. Martineau, chairman; Ralph B. Gates, Roland B. Jordan, Ralph H. Gibson and Charles H. Palmer. Visiting brothers and their lady guests were greeted by Exalted Ruler and Mrs. Maurice S. Leonard.

Getting Ready for New Industry.

Tradesmen have been engaged for the past several days in preparing the former S. C. S. Fox company on Moulton Court for occupancy by the new Willimantic Metal Screen, Inc., which will manufacture a recently patented window screen invented by J. N. Trombley, formerly of Vermont. The industry is one of the new acquisitions of the city. One of the presses to be used in the work has arrived and a large specially built machine is expected to reach the mill early in January. For the present the first floor will be equipped with machinery but additional space will be taken as business expands.

Mr. Trombley, the inventor and his son, Keith Trombley, who is secretary of the corporation have taken up residence with their families in the former Moses house on the Pleasant Valley Road. The sales force of the concern has been allotted its territory and will start canvassing in the near future, while a group of salesmen who have had previous experience in the screen business are already in the field and have filed several lucrative orders that are to be filled as soon as production is started.

While riding on a small bicycle he had borrowed from his chum Walter, nine year old son of Mrs. Edith Taylor of 67 Park street, was struck and knocked down on Windham road about noon today by a Hudson touring car driven by Mrs. H. S. Utley of 289 Blue Hills avenue, Hartford. The machine was proceeding toward this city and Mrs. Utley stated that she was veering her car gradually to the left in order to pass the bicycle which she saw in the road near the foot of Quercus avenue. As her car reached the intersection the Taylor boy turned sharply to the left with the apparent intention of going into Quercus avenue. The front of the car struck the cycle and the boy was thrown. He was taken to St. Joseph's hospital in a truck driven by Arthur Keyler of Windham road. An examination showed that there were no fractures, the injuries consisting of bruises about the face and a slight concussion of the brain. Officer Roderick Lariviere investigated the accident and pending further developments Mrs. Utley was notified to appear in police court next Thursday morning. The bicycle which was damaged, was the property of William, young son of Mr. and Mrs. Edward G. Kenney.

In most all lines of activity New Year's day will be observed as a legal holiday. All manufacturing plants, retail stores affiliated with the Merchants' bureau, banking institutions and schools will close. The Holland Silk and Rossie Velvet plants were also closed today. There will not be any deliveries by either city or rural carriers out of the post office although the delivery windows will be open from 7:30 to 10 a. m. Religious services will be held in the churches with the annual union watch night services at the Methodist church starting at 9 o'clock this evening. During the first hour there was community singing and selections by the Calvary Baptist church choir. Refreshments were served by the Epworth league during the social hour from 10 to 11 o'clock. The final hour of the old year was devoted to consecration and Rev. Frederick C. Williams of St. Paul's Episcopal church delivered a New Year message.

New Year's day masses at St. Mary's church will be celebrated at 5:30, 7, 8, and 9:30 a. m., while at St. Joseph's church they will be at 5:30, 6:30, 8 and 9 o'clock.

The installation of newly elected and appointed officers of Radiant Chapter No. 12, O. E. S., was conducted in Masonic hall Saturday night by Mrs. Abbie Y. Bergmann of Hartford, associated grand matron of the state order. Mrs. Bergman was assisted by Mrs. Minnie Jones, of this city, Grand Adah, acting as marshal, Mrs. Lena Lewis of Hartford, past matron of Hartford chapter, as chaplin and Mrs. Charles H. Beebe of this city as organist.

The officers installed were: Worthy Matron, Miss Gladys Bradley; worthy patron, Edward F. Ellsworth; associate matron, Mrs. Edith M. Phelps; secretary, Mrs. Carrie Lyman; treasurer, Miss Sadie E. Curley; conductress, Miss Louise Thompson; associate conductress, Mrs. Eva Babcock; chaplain, Mrs. Minnie Abernethy; marshal, Mrs. Lily Fletcher; organist, Mrs. Clara Williams; Adah, Mrs. Edith Larkin; Ruth, Mrs. Gladys Mason; Esther, Miss Norman Rathbun; Martha, Mrs. Amelia Welck; Electa, Mrs. Gladys Whittier; warder, Mrs. Vivian Moseley and sentinel, Louis N. Moseley. Mrs. Mary Hallock was appointed chairman of the kitchen committee and Mrs. Louise Bugbee of the dining room committee. Past matron's and past patron's jewels were presented to the retiring worthy matron, Mrs. Viola Houston and the worthy patron, Edward F. Ellsworth. Miss Bradley, in behalf of the officers of 1928 presented an O. E. S. ring to the retiring matron. Out of town guests included Mrs. Ida B. Nixon of Middletown, grand chaplain; Mrs. Carolyn L. Kane of Deep River, grand Ruth; Mrs. Mary E. Stevens of Norwich, grand Martha; Mrs. Charlotte Hope of Uncasville, grand Electa; Mrs. Florence Howes of Springfield, deputy grand matron of Massachusetts and many matrons and patrons from surrounding towns.

OBITUARIES

Mrs. Celina Ouelette

Mrs. Celina Ouellette died at her home, 47 St. Mary's Court Sunday after a long illness. She was born in St. Helene, Canada, January 18, 1852, a daughter of Joseph Paradis. She leaves three daughters, Mrs. Roderick Lariviere of this city, Sister Marguerite Marie of St. Mary's Convent, this city, and Miss Alice Ouellette, also of this city; two sons, Louis Ouellette of North Theretin, R. I., and Leon Ouellette of this city; 13 grandchildren and three great grandchildren. She was a devoted member of St. Mary's church and affiliated with the Ladies' of Ste. Anne and Holy Cross societies.

Edward G. Billings

Edward G. Billings died at his home in Windham Center early this morning. He was born in Windham, January 31, 1854, a son of Gilbert and Emily Follett Billings. Besides his wife he leaves a nephew, Arthur B. Roberts of Windham; a stepson, Frank Franklin of Providence, R. I., and four grandchildren.

John H. Walsh, of Portland, this state, where he conducted a grocery store for many years, died in a Middletown hospital Sunday at the age of 64 years. Among his survivors are several relatives residing in this city.

FUNERALS

Mrs. Lillian Jackson

The funeral of Mrs. Lillian Jackson was held at 1 o'clock this afternoon with services at 62 Church street. Rev. Arthur S. Wheelock of the First Congregational church officiated. Burial was in the new Willimantic cemetery. The bearers were, Henry Congdon, George Champlin, Henry Snyder and Ernest H. Woodward. Arrangements were in charge of the J. C. Lincoln company.

Maurice Tittle

Funeral services for Maurice Tittle were held at 62 North street at 2 o'clock this afternoon with Rev. T. H. W. Jones of Mansfield officiating. Burial was in the Mansfield Center cemetery. The bearers were Frank Hall, Albert Anthony, Ernest Dunham and Edward Clark. Avery and Van Zandt had charge of the arrangements.

George H. Gurley has been chosen a member of the board of directors of the Card Home for the Aged, Inc., to fill the vacancy caused by the death of James P. Bath.

A gratifying response was received in the "every member" canvas of the Mansfield Center Congregational church held Sunday. The complete report was given at the annual meeting and roll call held at the church this evening. The canvassers were, Robert E. Stearns, John N. Jacobson, Archibald W. Buchanan, Alfred Oden, Edward Cline, Wesley Bradley and T. Arthur Barrows.

Mr. and Mrs. Joseph Kowalski of South Windham and Miss Ethel Perkins and George Casey of this city were Sunday dinner guests of Mr. and Mrs. John Yeomans in Hartford.

Mr. and Mrs. A. B. Holmes entertained Sunday, Mr. and Mrs. Frank E. Sherman and son Stanton and Robert Pollard of Pawtucket, R. I.

Mrs. James P. Bath has returned from a week's visit with Mr. and Mrs. Edwin M. Bath of New York city.

PLAINFIELD

Mr. and Mrs. Winfred Gardner and family spent Sunday with Mr. and Mrs. Everett Dawley.

Mrs. Mary Phillips is ill.

The C. E. society met Sunday evening in the Congregational vestry. Alfred Royle was leader. There was a solo by George Ingles.

At the Congregational church, Central Village, Sunday at 5 p. m., the nativity play, "There Was One Who Gave a Lamb," was presented by the senior department of the church school under direction of the organist. Mrs. Myra Barr, assisted by Miss Mary Ladd and Mrs. Wilfred Lawson. The principal characters were: Mary, Marjorie MacDonald; Joseph, Walter Reese; angel, Miss Hazel Edgarton; grainman, Howard White; man with gold, Thomas MacFarland; flower girl, Gwendolyn Barr; boy with lamb, Mark MacFarland; shepherds, E. C. Tillinghast, Stewart Ellsworth, John Winsor, Henry White; wise men, Wilfred Lawson, M. A. Stetson, L. H. Cross. Chorus of angles, Junior choir. At the close of the play, the Hallelujah chorus was played on the organ.

William Prentiss of Providence, spent the week end with his father, Rev. W. C. Prentiss.

Miss Ethel Burke of Bay Path institute, Springfield, spent the holiday period at her home in Moosup.

SOUTH COVENTRY

Mr. and Mrs. Floyd Hastings of Hazardville received their second daughter as a Christmas present. Mrs. Hastings was Miss Anna Tillinghast of this place.

Mr. and Mrs. Leroy Schweyer entertained relatives from Pennsylva. over the holiday.

Mr. and Mrs. Fred Bodreau and daughter have moved into the house owned by George Taylor.

The annual roll call service was held in the Congregational church Thursday evening last. Over 70 members responded. Rev. Mr. Atwood of North Coventry was the speaker.

Mr. and Mrs. John Champlin started Christmas morning for the south in their house car.

Mr. and Mrs. Rathbun, who have been living in the Allen block for the summer, have moved to their new home on South street.

Mrs. Herman Ledoyt and little daughter, Anna Katharin, have arrived home from St. Joseph's hospital, Willimantic.

Announcement has been received here of the marriage of Miss J. Florence Josephine Littlefield, daughter of Mrs. Anna J. Littlefield, of Washington, D. C., and Frank Frazier Coos, Jr., of the same place. Mrs. Littlefield and daughter are formerly of this place.

Not only does Miss Fanny E. Stone boast the unusual record of having served as postmaster at Edgecomb, Me., for 35 consecutive years, but she has the distinction of driving the only taxi in the community, and also finds time to attend to the duties about her home and care for her many beautiful plants. Miss Stone was appointed postmaster by President Cleveland in 1893.

JEWETT CITY

A GOOD BUSINESS YEAR IS ENDING FOR BOROUGH

(Special to The Bulletin)

JEWETT CITY, Dec. 31—The big mills and stores in the borough are busy today, with the annual stock-taking and inventories. Costs of manufacture and profits in trade, are being carefully considered. The depreciation items are receiving attention and costs of equipment and overhead are being charged off. For Jewett City figures and investigations are setting forth a year of good business. Markets for manufactured goods have been steady, while counter profits are reported today to have been in excess of 1927.

This borough in all its history never stood upon the threshold of a new year with brighter business prospects than on this first morning of 1929. Business is steady, with much of the textile work booming night and day.

Pay borough tax before Jan. 2nd and prevent being listed as a delinquent. U. E. Jodoin, collector.—adv.

Tulips Have Sprouted.

As a result of continued high temperatures, tulips planted in early fall, in beds in several parts of the borough and intended for spring blooming, are above ground an inch Jan. 1. Under ordinary conditions these fall planted bulks should be frozen in the ground and dormant.

In one bed seen Monday, two leaves had been formed above the ground.

FUNERAL.

Joseph St. Savoir.

Funeral services fr Joseph St. Savoir were held at St. Mary's church Monday morning. Rev. John D. Carey of Voluntown was celebrant of requiem mass, also read the committal service at the grave in St. Mary's cemetery in Lisbon. Mrs. Noel Garand sang for the waiting hymn, Still, Still, With Thee. She also sang Je S'ai Trouve. James Olsen, at the organ played Mendelssohn's funeral march. The bearers were William Howeson, Joseph Bourney, Noe and George Ritchotte. Hourigan Bros. were the funeral directors in charge.

WEDDING.

Maynard-Bakanowski.

Adrian Maynard and Mrs. Caroline Bakanowski were married at St. Mary's church Monday morning, the ceremony being performed by Rev. John J. McCabe, pastor of the church. The witnesses were Louis J. Bakanowski, the bride's son and his wife. A breakfast was served later at the home of L. J. Bakanowski, in Norwich. Both the bride and groom are well and favorably known in the borough, where friends are extending New Year's felicitations and good wishes.

Gift for Superintendent.

Sunday morning at the session of the Congregational Sunday school, Dr. G. H. Jennings presented Supt. E. L. French, a fountain pen, as a gift from the school. Mr. French has served as superintendent for several years and retired at his own request. He has been deeply interested in the welfare of the school and has done all possible to promote its welfare. He expressed his appreciation for the gift, also for the friendly support he has received from the members of the school and announced himself ready to lend a helping hand now as at any time.

Finn's today matinee 2:30 and Eve. Wallace Beery in Beggars of Life on the Phototone.—adv.

A new paper boy Frank Malek, has taken Bennie Nolle's route. On account of the sad circumstances no one knows every customer, consequently any one overlooked on this route may notify the Bulletin correspondents.

George Sparks and Mr. and Mrs. William J Robertson were in Saxonville, Mass., Sunday to attend the funeral of Leslie Buck. Mr. Sparks, Mrs. Robertson and Mr. Buck were children of the same family.

John Crothers, after eleven weeks of illness at home, was taken to the Backus hospital Monday, for observation and treatment. Neuritis in the arm has failed to respond to treatment satisfactorily, with the result that hospital care was deemed necessary.

CHAPLIN

CHAPPELL-STEVENS MARRIAGE AT BRIDE'S MOME

Eben G. Chappell and Mrs. Flora E. Stevens were united in marriage at the home of Mrs. Stevens, Thursday evening, Rev. Paul B. Sanger, pastor of the Congregational church performed the ceremony. Mr. and Mrs. Chappell will reside on a farm on Parish Hill.

FUNERAL.

Henry Eaton.

Henry Eaton, 79, was stricken with a shock about a week ago and failed rapidly until the end, Friday evening, about 7 o'clock, at the home of W. I. Copeland, where he was boarding. He had passed his whole life in town, with the exception of about nine years spent in the west. His funeral was attended Sunday afternoon at 3 o'clock at the church vestry. Rev. Paul B. Sanger, pastor of the Congregational church conducted the services. The bearers were Charles B. Russ, Wilfred E. Burdick, Clifford Burdick and Merritt Welch.

WESTMINSTER

HENRY GRAFF INJURED WHEN HORSE STUMBLED

Henry Graff of Westminster is in St. Joseph's hospital, Willimantic, suffering from injuries received Christmas day. Mr. Graff was returning from a neighbor's and when near his home the horse he was riding stumbled in a frozen rut and catapulted Mr. Graff over his head, then fell on him. Mr. Graff was badly cut and bruised and his shoulder was dislocated. After telephoning three doctors, not one of whom could respond immediately, it was decided to rush Mr. Graff to the hospital. He is resting as well as could be expected.

Mrs. Agnes Wood motored to Goshen and called on relatives and friends Wednesday.

Mr. and Mrs. William Davis entertained a family party on the recent holiday at Elm Arch farm.

Walter Jones and a friend from Jersey City motored up to spend Christmas with Mr. Jones' parents, Mr. and Mrs. James Jones.

Earl Macleod spent Christmas with his parents, Mr. and Mrs. A. T. Macleod, returning to New York Wednesday.

Mr. and Mrs. Gardner and Mrs. Agnes Wood were Willimantic visitors Thursday.

Miss Medora Galloway of New oYrk is spending the holidays with her parents, Mr. and Mrs. Sherman Galloway.

Elber Bennett, formerly of Westminster, is critically ill at his home in Plainfield.

Arthur Bennett is hauling ties from the Amos Green lot to the Plainfield siding. John Stromberg, with a crew of men and his portable sawmill, is getting them out.

NOANK

ST. JOSEPH'S CHURCH SCHOOL HAS CHRISTMAS FESTIVAL

The following exercises were carried out by the Sunday school of St. Joseph's church, at the church recently: Song, O, Come All Ye Faithful, Sunday school class; recitations, Christmas Customs, Jennie Steele; Proved at Last, Arnold Burbine; dialog, Buying Santa's New Suit, Norris Burdick, Hazel Trahan; recitation, The Christmas Pie, Billy Plumstead; song, Away in a Manger, Fred Galli, John Steele, Charles Zuccardy; recitation, A Worried Boy, Gordon Burbine; song, Hark, the Herald Angels Sing, Sunday school class; recitation, Santa's Cake, Fred Galli; violin solo, Star of Hope, Hazel Trahan; song, Christmas Toys, Alice O'Neill; recitations, Christmas, Frances and Harriet Eldredge; Popcorn Balls, John Steele; song, Christmas Time Has Come Again, Antoinette Cote and Margaret Matterson; recitations, A Multitude of Things, Charles Zuccardy; Christmas Has Come, Vera Miller; Bobby's Quarrel, Arthur Falconi; song, O, Little Town of Bethlehem, Sunday school class; recitation, On Christmas Eve, George Steele; song, Memories, Jack O'Neil; recitation, Christmas, Clifford Sullivan; song, Three Kings of Orient, Hazel Trahan, Norris Burdick, Margaret Matterson, W. Ellis, Antoinette Cote, Arnold Burbine; recitations, The First Christmas, Mary Wilcox; The Night Before Christmas, Robert Finn; organ solo, Wilfred Ellis; song, Santa Claus, Charles Zuccardy; recitation, The Christmas Tree, Londo Galli; violin solo, Hazel Trahan; song, Silent Night, Sunday school class. Gifts were distributed to the children. The committee in charge was Mary Robertson, Mabel and Viola Ellis, Katherine and Frances MacDonald, and Ethel Ferguson was organist.

Past Grand Matron Ethel Wood Latham of O. E. S. recently installed the officers of Nehantic chapter, O. E. S., at Niantic.

The village was saddened to learn of the death of Erastus Fish, 48, at his home in Mystic, Saturday. He was born in Noank July 29, 1880, the son of Capt. Warren Fish and Amanda Smith Fish of Noank. He was a member of the Noank Baptist church; Washington council, Jr. O. U. A. M., of Noank; Stonington lodge, No. 26, I. O. O. F., of Mystic; Mystic Rebekah lodge, No. 56, of Mystic; Charity and Relief lodge, No. 72, A. F. & A. M., of Mystic. Up to a few years ago, Mr. Fish was a resident of the village, being mail carrier to Mystic post office.

Mrs. Charles I. Fitch entertained the Missionary society of the Baptist church, when the election of officers resulted as follows: President, Mrs. Jane Palmer; first vice-president, Mrs. Minnie Palmer; second vice-president, Mrs. Mabel Spicer; treasurer, Mrs. Stella Rathburn; secretary, Mrs. Carrie Fitch, with Mrs. Mary Chesebro, honorary secretary. Refreshments were served and gifts distributed to each member present.

The Noank Nurses were victorious over the team called Headquarters five from New London, 34 to 24, at the recent game at Corona hall.

The fishing boat Alice, Capt. William Chappel, is laid up, receiving repairs to the engine.

Edward Mahoney has resigned with the Arrow Line Trucking Co. of Mystic.

Mrs. William Spencer of Guilford is visiting friends in town.

Miss Christine MacNeil is visiting her brother-in-law and sister, Mr. and Mrs. Loren Ellis.

Progress on the Vivian

The new fishing boat just completed at the Sisson Boat shop for Capt Emery Rogers has just installed a 40-horsepower Fairbanks' engine. The boat has been named Vivian.

Mr. and Mrs. F. I Rathburn are entertaining relatives from Norwich.

Miss Elaine Merrill of Vineyard Haven is visiting friends in town.

Miss Annie Spicer will hold a family reunion at New Year's day at her home on Main street.

Mr. and Mrs. Daniel Campbell of Medway have returned home after visiting the latter's mother, Mrs. Jane Banks.

Mr. and Mrs. Webster Eldredge and daughter, Leona, have returned from a visit in Norwich with Mrs. Eldredge's brother-in-law and sister, Mr. and Mrs. Eugene Smith.

Mr. and Mrs. Harry Parks will spend New Year's day with relatives in Providence.

The Church day of the Baptist church is to be held Thursday. Mrs. Minnie Cox is chairman and the young married people are to act as waiters for the dinner.

In order to tell the farmers which varieties of vegetables grow best in New York state, hundreds of varieties of sixteen different vegetables are being tested at one experiment station.

TONIGHT
Big New Year's
DANCE
Al-Pierre Tabarin
Willimantic
Come Over for a Real Good Time

PENDLETON HILL

Mr. and Mrs. Charles F. Cottrell, sisters, the Misses Kathe and Cecile Palmer, and sons, Charles, Jr., and George, attended the ordination of the Rev. F. Barnard Chapman. They report a very impressive service. Under the heading of "Personals" The Bulletin reported a short time since that this reverend gentleman was the grandson of the Rev. D. F. Chapman so long a pastor here. There is no known relationship existing between the two. Rev. F. Barnard Chapman is the son of the Rev. Hamilton Chapman, born and raised here, and the grandson of Deacon Edgar F. Chapman, and a great-grandson of Deacon Reuben Chapman. Rev. D. F. Chapman did not belong to this family.

The deaths of Mrs. Thomas Palmer and Miss Amy Gallup, whose funerals were held Saturday and Monday of the past week, remove long-time residents of this place.

Mrs. Thomas Palmer reared a family of ten children, all of whom are living and doing good work in the world. Mrs. Palmer has been a helpless invalid for many years and has borne her great pain and suffering with fortitude. During all these years she has had the devoted care of her daughter, Mrs. Addie Sisson, and her son Frank. Mrs. Palmer is the mother of George Palmer of this place. There was a large attendance at the funeral and beautiful floral offerings.

Miss Amy Gallup, at 85, was as active as girl. She had been a constant attendant at the local church for many years, walking the distance of two and a half miles from her home to the church. For the past few years she has made her home with her niece, Mrs. Walter Congdon, of Sterling, and it was in her home that she passed away after an illness which had originated in a cold of less than a week. Miss Amy on Monday was laid to rest in the Gallup cemetery on the farm owned by the fifth generation of Benjamin Gallup. There were beautiful floral offerings.

Sunday school conducted Christmas exercises and tree at the parsonage Monday evening. Cake and coffee were served to the 35 present.

The 4-H club had a Christmas tree at the parsonage Wednesday evening.

There were Christmas trees in many homes. The school had a tree and exercises Friday afternoon.

Mr. and Mrs. Henry Johnson are entertaining over the holidays Mrs. Johnson's sisters, Mrs. Arthur Frink of Jewett City and Mrs. George Pierce and children, Arlene, George Jr., and Harold Freeman of Bradford, R. I. Mr and Mrs. Johnson entertained a party of 15 at dinner Christmas day.

Mr. and Mrs. George Palmer and son Marvin entertained a large family party on the holiday.

It is noted that Dr. and Mrs. Charles E. North (Amelia P. Palmer) are celebrating their 25th anniversary at this time. They were married on Christmas day, in 1903.

Mr. and Mrs. Charles Cottrell and sons were dinner guests of Mr. Cottrell's sister on Christmas.

Misses Kittie and Cecile Palmer were guests of Herbert Billings and sister Hallie the same day.

Mr. and Mrs. Jack Rae and sons, Walter, Jack and Robin, are spending two weeks at their summer home here. They have installed a heating plant in addition to their fine old fireplace.

Mr. and Mrs. James Brooks are spending some time with Mrs. Brooks' sister and family, Mr. and Mrs. Robert Milne, and Mrs. Marion Elwell in Dorchester, Mass.

Mr. and Mrs. Herbert Tennant were Christmas guests of Mrs. Tennant's parents in Pawtucket.

Henry D. Johnson and Charles H. Cottrell, who are members of the American Mechanics, attended the pre-holiday meeting of several thousand in Providence, where, at the request of their leader to contribute 15 or 25 cents for the benefit of the orphans of the order, met with a response running high in the hundreds of dollars.

TOLLAND

MISS HICKS GIVES ORGAN TO HONOR GRANDMOTHER

Those who attended the Federated church Sunday morning had the pleasure of hearing the new organ for the first time. The organ is the gift of Miss Elizabeth Hicks of Tolland and New York, given in honor of her grandmother, Maria Stearns Hicks, who sang in the choir of the Congregational church many years ago. The organ is an Estey with two manuals, pedals, and is an electric instrument. The program Sunday morning was goven by a member of the Estey organ staff, who gave an interpretation of some of the old Christmas carols. A rising vote of thanks was given Miss Hicks for her most generous gift.

The Christmas tree for the members of the Sunday school of the Federated church was held immediately after the church services. The young people gave a very fine program, after which a tree with presents and candy and oranges for all was enjoyed.

Sunday evening a fine service of worship was given. It consisted of "A Japanese Madonna" which was taken very effectively by Mrs. Persion Meacham, and the teacher's part by Mrs. Charles H. Daniels. There were about fifteen others in the cast, closing a fine Christmas program.

Mrs. Berry and daughter, Miss Erva Berry, are spending ten days in New Hampshire and Maine.

Miss Alice E. Hall, a senior at Storrs college, is spending her vacation with her parents, Mr. and Mrs. L. Ernest Hall.

Miss Thelma B. Price, a senior at the University of Vermont, is here for the vacation with her parents, Mr. and Mrs. Lewis B. Price.

Mr. and Mrs. William Sumner Simpson and son, William S. Jr., of New York, spent Christmas with Mr. and Mrs. Samuel Simpson.

Miss Florence E. Meacham, a commercial teacher in the New Britain High school, is at her home here for the vacation.

GRISWOLD

Friends of Mrs. Arthur Park are sorry to hear that she is a patient at Backus hospital.

Mrs. Samuel Norman is very comfortable after a serious operation in Hartford hospital.

R. A. Peckham, T. F. Edmond and nephews, Robert, John and Theodore Edmond, spent Christmas with Mr. and Mrs. John O. Peckham in Sterling.

Woodward district pupils gave a fine Christmas program on Thursday, nearly all the children attending. The program was as follows: Song, by school, Santa Claus is Coming; Welcome, Dorothy Geer; Knowing, John Kata; song, Hushabye, Stella Adamovitch, Doris and Grace Fountain and Dorothy Geer; On Christmas Night, Stanley Minsky; The Scoop, Walter Kata and Stanley Rowell; recitation, Louis Fountain; Joy to the World, Harvey Grace, Doris Fountain and Dorothy Geer; Beginning, Harvey Fountain; song, school, Old Santa Claus is a Jolly Man; Christmas in the Heart, Robert Edmond; song, High in the Heavens, Lois Morgan and Marguerite Fountain; How Old is Santa Claus? Stella Adamovitch; Song a Song of Christmas, Louis Fountain and Theodore Edmond; No Stockings to Wear, Doris Fountain; Miss Prime, Lois Morgan; Letter from Santa, Marguerite Fountain; What Does It Mean? Theodore Edmond; Christmas Eve Stockings, Dorothy Geer, Harvey, Grace and Doris Fountain; So Very Small Grace Fountain, Santa Claus was John Edmond. There was a large tree, well decorated and laden with gifts for pupils and teacher. The teacher, Mrs. Idelle Babcock, served cake and candy at the close of the program.

Mr. and Mrs. Victor Campbell entrtained on the holiday Mr. and Mrs. Augustus Campbell and family, Mr. and Mrs. Elmer Campbell, William Reed and Miss Hill of Coventry, Conn.

The antarctic continent is larger than Europe.

THE PORTEOUS & MITCHELL CO.

STORE CLOSED TUESDAY—NEW YEAR'S DAY.
SHOPPING HEADQUARTERS FOR ALL EASTERN CONNECTICUT

A Store-Wide Annual Clearance
—of—
Quality Stocks
SALE STARTS WEDNESDAY, JANUARY 2nd, 8:30 A. M.
EVERY DEPARTMENT PARTICIPATES

Our January Clearance Sale this year is of unusual importance, for the quality of merchandise was never higher and the assortments were never more complete than for this sale.

A Sale Offering Unusual Opportunities

And to attend will pay you well in savings and satisfaction—because the merchandise is most desirable—because it is up-to-the-minute in smartness and style—because the values are so attractive and worthwhile.

ALL SHOULD HAVE PLENTY OF MILK

Bones and Teeth of Children and Adults Need Milk in the Diet

Two famous nutrition authorities emphasize the need of the human body for the calcium and phosphorus found in milk. Children and expectant or nursing mothers should have from three-quarters to one quart of milk a day, according to these authorities, and other adults should have from three-quarters of a pint to a pint of milk a day. These authorities point out that too little calcium in the diet retards bone growth, causes rickets, may result in bone deformities, produces poor quality of teeth and lowers vigor and vitality. Whole milk also is rich in phosphorus.

Unfortunately there are many people who do not like the taste of milk. For all such people, a delicious milk drink should be made.

One mother makes her children eager for milk by giving it to them in milk shakes. "They call one drink a chocolate froth," she says. "I take a level teaspoon of cocoa and 1½ teaspoons of sugar, mix in the bottom of a glass with a few drops of milk until it's smooth, add a drop or two of vanilla flavoring, fill the glass with milk and shake it with an ordinary tin shaker. The youngsters are crazy about it," she goes on to say. "They like it sometimes without the chocolate, just the vanilla and sugar."

Sugar is Nature's ideal flavor. "Help make children drink milk," says an eminent food scientist, "by adding chocolate and sugar." The Sugar Institute.

O-Whadda-Life!

Taxes are higher than a flapper's skirt and likely to go higher.

Eggs are 60c or more a dozen and usually a couple are bad.

You have to work or stave and sometimes both.

It's gettin' harder and harder to make those monthly payments.

All in all, things are in a heck-of-a-mess.

But if, in spite of it all; you get a kick out of life, why, dog-gone you, I like your nerve and wish you a prosperous New Year.

J. B. Fullerton & Co.
Willimantic, Conn.

4½% Interest

Now Being Paid on Savings Deposits

Compounded Quarterly Jan. 1, April 1, July 1, Oct. 1

INTEREST FOR THE THREE MONTHS ENDING DEC. 31, 1928, AND THEREAFTER AT THE RATE OF 4½% Per Annum

Deposits Made on or Before the 5th Day of Any Month Draw Interest from the First of Such Month

Willimantic Trust Co.

Capital and Profits $350,000.00 — Resources Over $2,000,000.00

E. FRANK BUGBEE, President — HERBERT W. HUBER, Treasurer

DANIELSON

NEW YEAR USHERED IN WITH DANCES AND PARTIES

(Special to The Bulletin)

DANIELSON, Dec. 31.—With some of the town's manufacturing plants closed today, others operated, but the New Year observance began to get into its stride early this evening with little to interfere with it from work of any kind. Aside from the public entertainment and diversions, some of these events not starting until midnight, there were many home parties, many groups who motored to nearby cities to join in New Year's eve festivities and various other forms of joyously welcoming the New Year. The prospect today was for a very quiet holiday in Danielson. Business will be almost completely suspended here on the first day of the year. For diversion there will be theatrical attractions and dances.

FUNERAL

Mrs. Sarah A. Woodson

This afternoon the funeral of Mrs. Sarah A. Woodson was held from the home in Brooklyn with funeral services at the Congregational church in that place at 2 o'clock. Rev. Chester J. Armstrong of the Danielson Baptist church conducted the service, during which Mrs. Victor Smith sang Jesus, Lover of My Soul. The bearers were Eugene Williams, Andrew Taylor, Charles Geer, William Newport, Russell O'Neill and Warner Page. Burial was in the South cemetery. A. F. Wood was in charge of the funeral arrangements. Numbers of relatives and friends attended the service.

New Year Observances

Though not approaching the Christmas observances, something will be done to make the New Year holiday notable in the public institutions in this territory. As at Christmas time, there is a large family at the county jail in Brooklyn just now, while about a score are making their home at the town farm near Dayville. It developed today that some generous people had made arrangements to buy New Year's dinners for some of the needy families of Danielson, as also was done at Christmas. Incidentally, the New Year's season here is being marked by the exchange of many pretty cards.

Coroner Halts Investigation

Any further action that Coroner Arthur G. Bill may contemplate in the case involving Anthony Simone will likely await the outcome of the injuries of Fernando Regis of Franklin street, who has been in dangerous condition at the Day Kimball hospital for the past four weeks. Up to the present time no more serious charge than that of reckless driving has been filed against Simone. On this charge he was fined $50 and costs, and appealed to the superior court. If Regis should fail to recover from his injuries, there is the prospect of a more serious charge being lodged against Simone. Simone was operator of a car that struck Regis on a Saturday night four weeks ago and so badly injured him that the young man's recovery has since been a matter of doubt.

Elsewhere in this paper today appear reviews of various phases of manufacturing, commercial and financial activities in the town of Killingly during 1928. As they point out, the year was an average good one. It shows less volume of manufacturing business than during the previous year, this being largely due to the closing of the Connecticut Mills and the Westfield Textile Co. plants, which remain idle as the new year opens. However, a great volume of business was done, prosperity was general and the outlook for 1929 appears to be accepted by the general public as encouraging.

In notices he sent out to members today, President E. B. Wilbur of the Chamber of Commerce, calling the first meeting of the year for the coming week, points out that there is much work to be done during the new year, and this suggests his previously expressed desire to build the town up industrially, as one of the features of this work.

Bay rum continues to go big as a beverage with some hard-boiled gentry who are bound to indulge, whatever the degree of risk. This drink is being purchased in small bottles from stores here that handle it as a legitimate article of trade. It is sold legally, and as the dealers cannot be prosecuted it represents a problem in enforcement very difficult to deal with, no way having yet been found to bring it under control.

Though scores of Danielson people are ill or on the verge of being ill, it is not a matter of record that there are many, if any cases, of influenza, in this community. Grip, however, has claimed many for its own, and the number of persons suffering with colds is much larger than is usual at this time of year. There are those who attribute this to the open winter, and who assert that winters with much snow are more healthy than winters that do not have it.

Many of the Danielson members of Putnam lodge of Elks were in Putnam this evening for the annual New Year's eve gathering at the lodge rooms. An elaborate program of entertainment was included in tonight's program, including eight acts of vaudeville. A supper was served during the early evening. The members watched the old year out and the New Year in.

The Flagg quartet will play New Year's afternoon at the annual reception and social of the Killingly Woman's club in the vestry of the Westfield Congregational church. This New Year's reception has been a fixture for several years, and attracts a large percentage of the membership.

Mr. and Mrs. W. E. Bitgood are spending New Year's in New Bedford with Mr. and Mrs. Herman M. Coulter.

At a session of the town court this morning, Judge W. Fenner Woodward imposed sentences of 30 days each on two old-timers, no address, arrested Saturday night for having been intoxicated.

A midnight show at the Orpheum theatre tonight and a midnight dance at the state armory were attractions that jointly brought together hundreds of people, many from surrounding towns, to watch the old year out and the New Year in.

Various churches of the borough were represented tonight at the Watch Night service at the Nazarene church, this service lasting until after midnight.

Scores of the new 1929 motor vehicle registrations of Connecticut flashed on cars in Danielson today, and meanwhile other motorists were dashing out to Hartford or down to New London to get new registrations. The 1928 ones were outlawed at midnight tonight, and no driving under them will be permitted New Year's day or thereafter.

Mr. and Mrs. Aldei Lamothe are to spend New Year's with relatives in New Bedford.

The first meeting of the Chamber of Commerce for 1929 is to be held on Tuesday evening of next week. Members have received announcements of the fact.

Representatives of the Eastern Connecticut Power Co. were engaged today in taking measurements of buildings in Danielson that are equipped for electric service, in accordance with a recently announced plan having to do with the announcement of a new energy rate.

Rev. William S. Beard of New York is expected to be in attendance next Thursday at the annual meeting of the Westfield Congregational church. Also expected is Rev. Sherrod Soule, D. D., of Hartford.

It appears that all warnings of the borough police against parking cars on the east sidewalk bordering School street between the school grounds and Potter street are futile, and that only arrests and court appearances will stop the practice.

Such a host of coupons have been placed in the big containers located at vantage points in the business section that late comers were crowding them in this afternoon.

Tonight community trees and other holiday electrical illuminations in Danielson and surrounding communities were all aglow, and added to the spirit of New Year.

There were evidences in Danielson as early as this afternoon that there is no shortage of holiday liquor for those who wanted to seek it out. What the quality might be appeared to be of little consequence.

As on Christmas day, the postal force here will have a holiday New Year's. No business will be transacted at the post office with the public, though the lobby will be open and mails will be distributed and despatched as usual. There will be no deliveries by city or rural carriers.

Up to the end of the year, the town of Killingly had escaped without spending a dollar for snow removal so far this winter, though this item of cost has in years gone by run into thousands of dollars during some winter seasons.

As during 1927, Edward McBride has an appointment to the capitol staff at Hartford during the session of the legislature that is to open the coming week.

The Bulletin wishes all of its readers a very happy and prosperous New Year.

PUTNAM

CRIMINAL COURT OPENS HERE ON WEDNESDAY

(Special to The Bulletin)

PUTNAM, Dec. 31.—Judge Newell Jennings will occupy the bench at Putnam Wednesday when the criminal term of Windham county superior court convenes here for the January session. According to the docket which is composed entirely of new cases there are no indications of any decline in crime as 1928 is tossed to the ages. Thirty-seven cases are entered upon the docket to hearings during the January session, the majority of which are for violation of the prohibition act, while the automobile is responsible for the second greatest number listed for trial.

Court will convene Tuesday morning at 11 o'clock and will be adjourned until the following morning at the same hour, because of the holiday.

Start the New Year right—Resolve o deposit regularly each week or month in the savings department of the Cargill Trust company.—adv.

City Health Officer Peter A. Gardner now co-operating with the state department of health to prevent any possible outbreak of influenza in this section of the state said this morning that he will distribute circulars containing literature instructing the public against the disease that is now raging throughout the nation. Mr. Gardner said he will distribute the circulars in places of public gatherings, schools and at doctors' offices. As stated in this morning's Bulletin, there is no symptoms of the disease present in the city, yet the health official believes all precautions should be taken to guard against any outbreak. The weekly report of the city health officer showed but two cases of measles existing, and both are said to be of a mild nature.

FUNERAL.

Mrs. Emily P. W. Wilson.

Funeral services were held this afternoon for Mrs. Emily Paine Winslow Wilson from the home of her son, Leon T. Wilson, at 57 Laurel street. The services were conducted by the Rev. James F. English, pastor of the Second Congregational church, assisted by the Rev. Henry Hodges, pastor of the First Baptist church.

The bearers were Charles A. Paine of Worcester, Mass., a brother of the deceased, Ellery Bartlett of Eastford, Allen Kenyon of Woodstock Valley, Leon T. Wilson, Jr., and Augustus Wilson, all of Putnam. Burial was in the family plot in Grove Street cemetery.

Leon Joseph Amidon, son of Harland P. and Grace (Cruff) Amidon, died at his home in Thompson Sunday afternoon at three o'clock, at the age of four. The youth had been ill by a few days previous to his death. He was born in Thompson on March 4, 1924.

Double Wedding Ceremony.

A very pretty double wedding took place this morning at St. Mary's church when Miss Irene Kennette, daughter of Mr. and Mrs. Napoleon Kennette of Smith street was united in marriage with Leonard Beausoliel, and Miss Marie E. Petrin, daughter of Mr. and Mrs. Ovid Petrin of South Meadow street was joined in marriage with Euclid Beausoliel, sons of Mr. and Mrs. David Beausoliel of Sawyer district.

The service was conducted by Rev. U. O. Bellerose, pastor of St. Mary's church. Each brother witnessed the other's ceremony. As the processional the Bridal Chorus from Lohengrin was played by the church organist, Miss Rose Metras. A nuptial high mass was celebrated by Father Bellerose, during which special music for the occasion was rendered by the 9.15 o'clock choir, under the direction of Joseph Belair.

The brides' wedding gowns were of white satin trimmed with duchesse lace and rhinestones, while each wore a tulle veil which was arranged in Juliet cap effect and caught at either side with rhinestones.

Following the wedding ceremony a reception was held at the home of the grooms in Sawyer district which was largely attended by the many friends and relatives of the wedded couples.

City Dog Warden E. L. Chandler, whose prompt and efficient work of

(Continued on Page Seventeen)

PUTNAM HAS OUTLOOK FOR FORWARD STRIDES —MAYOR RICHARD

As the year 1928 is drawing to a close and we are about to enter upon the new year 1929 I wish to extend to the citizens of Putnam, members of the common council, heads of the city departments and personnel thereof and all city officials my best wishes for a Happy and Prosperous New Year.

I wish at this time to express my thanks to the members of the common council and all city officials for the hearty cooperation given me in the administration of the city's affairs.

During the year, 1928, Putnam has forged ahead. Though progress has not been phenomenal, it has been staple with an outlook of making far greater strides in 1929.

Let us not tire in our efforts to forge ahead, though obtaining that which we would aim for, may seem a little remote.

I ask the citizens of Putnam for their cooperation in making the year 1929, one of progress and happiness.

CHARLES A. RICHARD
Mayor of the City of Putnam

FLU-COLDS
Check at first sneeze.
Rub on—inhale vapors
VICKS VAPORUB
Over 21 Million Jars Used Yearly

When YOU WANT to put your business before the public there is no medium better than through the advertising columns of The Bulletin.

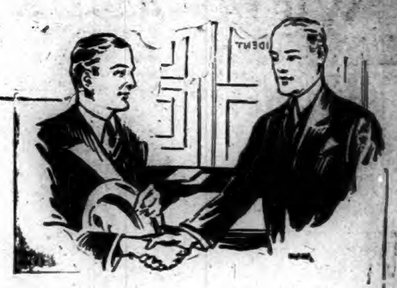

Greetings From Your Banker

As friends and neighbors, our sincere good wishes are yours for a Happy and Successful 1929.

Accept our thanks for patronage and your loyalty during the past year and be assured that we are eager to help you to achieve during the coming year.

Our advice for those who wish to double their savings in 1929 is to

DOUBLE YOUR CHRISTMAS CLUB ACCOUNT

Deposits made in our savings department on or before January 5, will draw interest from January 1, at the rate of 4½% per annum.

The Danielson Trust Co.

DANIELSON CONNECTICUT

OUR SERVICE

during the past year has been measured with such marked pleasure to our old friends that we face the new year confident of our ability to render greater service to our rapidly growing clientele.

May we have the opportunity during the coming year to demonstrate to you our financial leadership in all matters pertinent to your success?

A STRONG BANK ABLY MANAGED
RESOURCES OVER $4,000,000.00

The Windham County National Bank
Danielson, Conn.

The Brooklyn Savings Bank

"WINDHAM COUNTY'S LARGEST BANK"
DANIELSON, CONN.

We always want our customers to derive maximum benefit from their relationship with us, and the better to serve them is the prime purpose for which we erected our New Bank Building — now nearing completion. In the new quarters we are providing for YOUR use complete and modern facilities.

May Your New Year Be Happy and Prosperous

1790 1929

Norwich Bulletin and Courier

Entered at the Postoffice at Norwich, Conn., as second class matter.
Telephone Calls:
Bulletin Business Office 480
Bulletin Editorial Rooms 35-2
Bulletin Job Room 35-3
Willimantic Office 854 Main St. Telephone 113-2.

139 YEARS OLD

Published every day in the year except Sunday
Subscription price 12c a week. 60c a month. $7.20 a year

Norwich, Tuesday, Jan. 1, 1929

Member of The Associated Press
The Associated Press is exclusively entitled to the use for republication of all news despatches credited to it or not otherwise credited to this paper and also the local news published therein.
All rights of republication of special despatches herein are also reserved.

Daily Average Circulation
WEEK ENDING DEC. 29, 1928.
13,672

INDUSTRIAL DEVELOPMENT NEEDED.

In connection with the reviews of the accomplishments of civic organizations in this part of the state and The Bulletin's annual industrial, banking and building survey presented in this issue, Norwich and the other cities and towns must look forward with keen interest for betterment during 1929.

Industrial activities did not go to new records in this end of the state in 1928. There was marked improvement in some, but short time and decreased business in others, although it is worthy of note that in spite of this spotty situation production in many instances held up well and exceeded last year.

Norwich has reason to give its full support to the industrial expansion activities which the chamber of commerce is planning this year. Norwich has added new concerns, but it needs more. Concentration on industrial growth is needed. Not only is there need and room for new ones but attention should be given to those in our midst which would show greater growth under proper encouragement.

Windham county towns have been hard hit by textile depression and losses, but there exists a spirit of determination to overcome them which is most gratifying. Valuable replacements and developments have been made and with more in prospect the situation is far from discouraging.

High spots in building in the past year were in Jewett City and New London, the latter going to a new record for the past ten years.

Banking has been a heavy contributor to the survey's figures in both counties. Bigger business has generally featured both the national and savings banks and the trust companies.

As a business barometer the postoffice seldom fails. The substantial gain reported locally reflects general conditions, but the fact that business might be better and service improved through full patronage of the local office ought not to go unheeded.

The manufacturing advantages of eastern Connecticut cannot get too much emphasis. Water power, water transportation, cheap electricity, two railroad systems and good roads are real attractions for this part of the state and the outlook for 1929 is promising. Bigger and better must still be our motto.

MEXICO'S NEW ORDER.

The republic to the south of the Rio Grande got away from revolutionary activities under the regime of President Calles. It was anticipated that there would be a further extension under a second term for Obregon, but assassination put an end to that.

Nevertheless those who know Emilio Portes Gil see in the new president of Mexico a man who can be depended upon to maintain the type of government of his immediate predecessors and the order which he has recently given indicates that he may even exceed it.

President Portes Gil has ordered that henceforth all rebels who are captured with arms are not to be shot at sunrise following a drumhead court martial, but are to be given a full and fair trial. That is revolutionary for Mexico. It has long since been the practice to deal harshly with opponents. This applied to anyone whose removal was sought for political or revolutionary reasons. It has been the habit in Mexico in years past to let bullets rather than ballots govern. If we read the order of President Portes Gil right the order is to be reversed. It is to be law and order and the government itself will take the lead in encouraging it by insuring to all its opponents a full and fair trial. They will be dealt with according to the laws and not by summary executions.

This is a new order of things which is going to be watched by other nations quite as much as by the people of Mexico. It indicates a marked change on the part of a Mexican president. It is in keeping with examples which have been set by this and other countries and it is in line with the policy which this country has aided Nicaragua in carrying out. When the republics of the western hemisphere fully realize the importance and value of doing things by law rather than by force they will have contributed greatly to their own advancement. President Portes Gil makes an excellent impression by his order. It gives encouragement for further demonstrations of such sound reasoning.

THE LESSON OF WAR DEBTS.

No one needs to look any further than the disastrous effects of the World war, or any way for that matter, to be impressed by the importance of international peace and the need of other understanding that will prevent armed conflicts. Civilization should be able to rise above the methods of barbarians.

War debts are by no means the worst features resulting from international strife, but they stand as long reminders of such folly and urge the settlement of disputes in a manner that will prevent them.

This month the United States treasury has received from the British government over $92,000,000 in payment of principal and interest on the war debt. A little more than a quarter of that sum was for the reduction of principal, the remainder the interest on the debt which now stands at $4,453,000,000. It is almost a billion dollars which Great Britain has paid in interest and on the principal since the debt was funded, but of that amount only $147,000,000 has been on the principal. Thus the interest is almost as stupendous a proposition as the debt itself.

When we stop to think of this heavy burden and the time that will be required to discharge it, there is reason for giving greater attention to such methods as will prevent war. The British debt to this country is only a part of the financial burden resulting from the World war. Other countries are obliged to carry their part, but these burdens fall upon the victorious as well as the defeated. The United States and Great Britain were allies in the war and the debt of the latter arises from the money advanced by the United States for the prosecution of the war.

There are those who insist that these debts should be wiped out, that the United States should give receipted bills to the various nations and show itself big hearted. If that were done it would immediately remove the obligations under which some nations are staggering but it would also eliminate one of the restrictions on war. If war debts can be shaken off that easily there would be no hesitation in running deeply into debt. The knowledge that such debts must be paid lends discouragement rather than encouragement to war. War debts indirectly operate for peace.

GOOD ADVICE.

Because of the many cases of influenza, in its mild or serious form, throughout the country efforts are being made to educate the people in those sections where it has not become epidemic in the common methods of prevention.

Although the disease is not appearing in its severest form it is expected that there will be 15,000 deaths from it throughout the country. But that isn't all. Those who contract it and get over it must experience the unpleasant effects until they recover and there is no telling what the after effects may be. It is therefore a desirable thing to avoid it and at the same time by avoiding it to make it impossible to pass it along to others.

In recognition thereof health authorities, the Red Cross and doctors have offered advice that ought not to go unheeded. They are strong for prevention but they also tell what should be done when the first symptoms of the disease manifest themselves. Even though not in severe form, it is evident that colds which may develop influenza ought not to be neglected. Through early action and the resort to protective measures what might otherwise mean a siege of sickness may be checked in a few days, and certainly it is worthwhile to attend carefully to the little details for the sake of escaping great sickness.

Even though no one likes to give up every time an ache or pain develops, the advice of the health authorities should not be ignored. If it is worth getting when really sick it ought to be worth following for the sake of prevention. Through it a valuable service to others as well as self can be rendered.

THE CRUISER BILL.

This week congress resumes its session following the holiday recess. As at the time of adjournment the question of early action on the Kellogg peace pact and the cruiser bill is uppermost. There is strong demand for the approval of both, but there is also some opposition to the latter, chiefly on the ground that it would nullify the peace treaty if passed.

For the purpose of protesting against this bill there is to be a conference of those opposed at Washington next week. It is arranged with the idea of developing sufficient opposition to defeat the purpose of the unfortunate feature of this conference will be that it will hear only one side of the question. National defense will get little attention.

There isn't any question of the desirability of international peace and the treaty denouncing war, but might cannot be lost of the fact that no country that has signed the treaty has abandoned the right to defend itself against aggression. The United States seeks nothing more. It will continue to insist upon that right and it is simply making provision for the means of making such a defense in case it becomes necessary. We have never gone to war because of the size of our navy in the past and there is no thought of aggression in the construction of cruisers. The treaty isn't expected to interfere with the normal development of the navy and it will be a serious mistake if it is permitted to aid and abet the development of a policy of neglect relative to our first line of defense.

Let us by all means get the full benefit of the anti-war treaty, but don't let us be carried off our feet by the belief that it is going to do the impossible. We hope it will do all that is expected of it, but until that is given a reasonable trial we cannot afford to bask in the shade of decreasing preparedness.

EDITORIAL NOTES.

Now that we have reached the new year spring cannot be far away.

May it be a happy, healthy, and prosperous new year for every one.

The man on the corner says: Why not adopt the Golden Rule as the guide for the new year?

Probably you can sympathize with those who got too tired Christmas to make any New Year's resolutions.

It isn't so much the character of the new resolutions as it is the way in which you live up to them.

WASHINGTON AFFAIRS

(Special to The Bulletin)

WASHINGTON, Dec. 31—Senator Bingham is taking his sub-chairmanship of the District of Columbia appropriations committee very seriously and has put in a large amount of the recess in making personal investigations of the needs and the conditions of the district. As a member of the appropriation committee of the senate, Mr. Bingham has just been appointed chairman of the sub-committee having in charge the recommendation of all appropriations necessary for carrying on the district. As the district is governed by congress, instead of by city officials, that means a big job, and Senator Bingham is tremendously interested in it. This week in company with the district commissioners, Mr. Bingham made an extensive trip around the city, looking over the proposed sites for new buildings, the paving of streets, removal of objectionable buildings, etc. Later he went to the penal institutions of the district, including the district workhouse, the reformatory and oth. similar institutions, as he desires to become familiar with the details of the city's needs, before measures concerning them come before congress.

The question of an extra session, and the make-up of the Hoover cabinet have been the two most absorbing matters discussed here this week. Apparently one man's guess is as good as another's in both cases. On the extra session, Speaker Longworth is against and Floor Leader Tilson for a spring session—and each has a long trail of followers; in the senate, Senator Borah stands firmly for the spring session, and Senator Capper, a strong farm bloc leader, is for no extra session, but the passage of a farm relief bill this winter. So is McNary, who framed the bill. And each faction believes their ideas represent those of President-elect Hoover.

Congressman John Q. Tilson still expects an extra session will be called in the spring, to take up farm relief and the matter of revision of tariff. Unquestionably, Colonel Tilson will be one of the first republican leaders to be summoned to meet Mr. Hoover on his return to the United States, for Tilson is known to be warmly in accord with the policies of Mr. Hoover, and moreover is his close personal friend. Colonel Tilson left for New Haven immediately at the close of the last session before the ten-day holiday recess, for, he has never outgrown being Santa Claus to his three children, even though now they are beyond the mythical Santa Claus age.

Christmas and birthdays count for much with the Tilson family and each birthday of the distinguished Connecticut leader is marked by a birthday cake from home with all the candles and again it is a distinct joy to Washington when that event occurs. Tilson would almost as soon lose his office as lose Christmas at home.

Washington is planning a big celebration for New Year's in which not only American customs but foreign customs will mark the day. As usual, the diplomatic corps gave Washington's Christmas a decidedly foreign touch by carrying out the customs of their home countries. Gaily decorated trees, the Christ Child in a manger and quaint customs were seen by passers-by at the splendid embassies and legations that cluster together up in Washington's most exclusive residential section.

The Chilean legation can be well taken as an example on how the Latin republics celebrate here. First comes a solemn feast, or attendance at an early church service to mark Christmas day, but it is on Christmas eve that the foreign world is at its best. The Star of Bethlehem shines over the Christ Child in the manger, but a tree and gifts form a large part of the day's doings. The minister from Panama clings to the traditional manger, and it is in a miniature stable over which shepherds and a brilliant star keep watch. The German embassy furnishes a merry old Kris Kringle, the British the yule log and other countries exemplify their special forms of keeping the Holy eve.

The Polish minister makes the lighting of the tree the special feature. It takes place on Christmas eve, with the first faint ray of the evening star. One of the children kneels at a window, peering out into the darkness, and when the first glimpse of the star can be distinguished, a glad shout goes up, and instantly the tree is ablaze with lights and glistening baubles.

In all diplomatic homes there are Christmas feasts; fish predominates as holding the place of honor a few carry out the American custom of serving turkey or goose, but except Great Britain, roasts of any sort seldom find a place on the Christmas table.

Christmas and New Year's share the glory of home country celebrations typical of the time-honored customs of each nation.

Members of the cabinet, for the most part have large houses here and they, too, observe the day with trees and gifts. Probably Secretary of Labor Davis takes the lead in this, for few others have five youngsters, of a "Christmas tree" age, as have the Davis family. Perhaps, too, the secretary has not forgotten the hardships of his own boyhood, and the splendid home ties that never failed, even through those hardships, when working in an iron mill, helping support the family, just over from "the other side." With scanty means and many mouths to fill, Christmas day was duly celebrated, but it was hard picking to supply the gifts. Maybe the secretary has not forgotten how much Christmas then meant to him, for he now sees to it that not only his own little children, but a lot of other children have the time of their lives when the tree is lighted.

There are five little Davis's, all bearing names beginning with the letter "J." In fact, they are known all over the city as "The Jays." They are James, Jane, Jean, June and Jewell. On holidays they can be seen going around five abreast, dressed in some fancy costume fitting the occasion, bearing gifts to their little neighbors. At night a huge tree brilliantly lighted stands in the sun parlor of the secretary's home, curtains drawn on full height, so the tree may send out good cheer to all who pass that way.

Another member of the cabinet who makes much of Christmas is Postmaster General New, who helps make a merry Christmas for all within hailing distance, and carries out and scatters on the ground big bags of grain for the myriad of birds that take shelter in the splendid trees and that make his suburban home one of the show places of Washington.

Unquestionably Chief Justice Taft takes the place of honor when it comes to family trees. He either has with him at his home here, or sends to his big group of grandchildren elsewhere gifts that go far toward making it a great celebration in the Taft family in all its ramifications.

And every American here celebrates in true American fashion, according to his own standards and opportunity. Coupled with the lighting of an enormous community tree by the president, is the singing of carols on the white house lawn, led by a trained choir of nearly 100, and in which a multitude join. And to all these things the noisy and characteristic whole-hearted celebrations of something like 200,000 Negro residents of the city and the capital of the nation can come pretty near to the right to lay claim of out-doing all other cities in its varied holiday program.

ELLEN GIVES UP.

Frederick Parthmore was unhappy with the unhappiness of frustration; discouraged with the discouragement of repeated failure, and soured with the sourness of wounded vanity. He was an altogether miserable young man.

It was not so much the fact that he had been unable to persuade Ellen Summers to marry him, although that was certainly bad enough. Ellen was the essence of all things desirable, to the mind of Frederick. But it was more than that. It was the distressing and amazing fact that he had not been able even to ask her to marry him!

As a conversationalist, Frederick told himself, he was by no means a dud. And why should he be? A promising young attorney certainly should know how to handle the words and phrases that were the tools of his craft. He was, by the same token, more or less accustomed to orderly thinking, and to directing a discourse into the channels where it belonged. Yet, time after time, he had dismally failed to propose to Ellen, simply because she would not let him say the necessary words.

Take that evening at the Pine Tree Inn, for example. Spring—moonlight—solitude. After a good dinner they sat on the veranda of the roadhouse in complete and soothing comfort. Moreover, they sat close together, in an old-fashioned porch swing hung low on its chains and piled deep with voluminous cushions.

For the better part of two hours Frederick persistently led the conversation up to the point of asking Ellen to marry him. He laid down verbal barrages, advanced under their cover, and was about to take to cold steel when he was routed by the withering machine-gun fire of the girl's tongue. Beaten, disorganized, crushed, he retired and tried another assault. This time he executed a wide flanking movement and advanced stealthily, only to be checked once more. Again, he tore into the attack with no subterfuge and no regard for the cost, and again he was defeated. No matter what he said, she could say more and say it faster. She could out-talk him three sentences to two on his best days.

The worst of it was, Frederick felt sure that if he once broke down her first line of defense and managed to keep her silent for thirty seconds the battle would be won. She could hardly keep from marrying him if he once asked her. She knew that, and being a perverse woman, who wanted to marry Frederick but didn't want to do it just yet, she accepted the only safe plan and kept him from asking her.

Things were becoming desperate. His work was suffering. Something must be done, and done quickly. After considering the problem from every angle he finally decided to try the telephone, hoping to get the proposal out before she had time to stop him.

"Hello," said Ellen's voice. At once Frederick's words tumbled out, literally falling over each other in the rush to get themselves said.

"Ellen this is Fred!" he cried. "Will you marry me? Will you? I've been trying to ask you for months!" A little ripple of laughter greeted him.

"I'm sorry, sir. You must have the wrong number." He banged the receiver back on the hook. He hadn't had the wrong number! That was Ellen, and she had tricked him—beaten him again!

Well, he'd call her up and find out what time he was to call for her that evening. This time she gave him no chance to speak first. She informed him that she had a toothache, and asked to be excused. He extended his sympathy, advised her to see his friend, Dr. Masters, in the morning, and hung up.

An evening spent in solitude yielded many plans, but none that gave even a faint promise of success. He was haggard and ill-tempered when he reached his office late the next morning.

After he had been there only a few minutes he remembered Ellen's toothache and decided to run down the hall to Dr. Masters' office to see if she had called. Dr. Masters' waiting room was empty, and with the familiarity of long acquaintance, Fred gently tapped on the door of the operating room, pushed it open, and glanced inside. Dr. Masters, standing by his chair, called a greeting, grinned and motioned toward his patient.

Frederick, following the doctor's gesture, uttered a sudden cry. While Dr. Masters stood amazed, the young attorney leaped into the room and rushed to the chair.

"Ellen!" he cried. "You've got to listen to me now! You've got to answer me. Will you marry me? Will you?"

Ellen looked up at him with tender eyes, pointed helplessly to the dentists's gag that blocked her mouth, shrugged her shoulders in an admission of defeat, and gently nodded her head.—Chicago News.

LETTERS TO THE EDITOR

Why We Entered the War.

Mr. Editor: At this season of the year when "peace and good will toward men" is the principal theme, it seems to this writer to be entirely out of place for a correspondent to arouse strife or idle discussion over America's entry into the World war. In Page 4, Col 3, Dec. 29, the "Man Who Talks" writes 'One can hardly believe his eyes as he reads the statement by the Earl of Birkenhead making this fling at the American expeditionary force. There seems to be no adequate reason for the insult to be hurled in a public address at the boys who composed the American expeditionary force. If he (Earl Birkenhead) is correctly reported by the London papers this is what he said: 'When America came into the war, it was not in admiration for us, but because American nationals were being murdered by German submarines. That was the only reason'.

Not a word of disparagement is spoken against American soldiers or even the United States government, the Earl giving the reason why the United States entered the war, a reason which apparently angers the "Man Who Talks" as shown in his latest epistle.

This writer believes that the vast majority of right thinking Americans will freely concede that the American ambassador to Germany at that time, Hon. James W. Gerard, was a true American of high honor and thoroughly acquainted with affairs in the United States and Germany. Mr Gerard enjoyed the confidence of Americans for his absolute honesty and high efficiency in the conduct of the American embassy at Berlin. Now, Mr Editor, please read what Mr. Gerard says in his book entitled "My Four Years in Germany" Page 10 "We are in this war because we were forced into it, because Germany not only murdered our citizens on the high seas, but also filled our country with spies and sought to incite our people to civil war. We were given no opportunity to discuss or negotiate. If we had stayed out and the war had been drawn or won by Germany we should have been attacked."

I think this statement of Mr. Gerard would be sufficient to abolish useless and unprofitable discussion, which, in the long run, engenders strife.

JAME E RINGLAND
Norwich Town, Dec. 31, 1928.

Lynchings Decrease.

Mr. Editor: I send you the following concerning lynchings for the past year as compiled by Tuskegee institute in the department of records and research. I find there were 9 persons lynched in 1928. This is 7 less than the number 16 for 1927, 21 less than the number 30 for 1926, 6 less than the number 17 for 1925 and 7 less than the number 16 for 1924. Six of the persons lynched were taken from the hands of the law one from jail and 5 from officers of the law outside of jails.

There were 24 instances in which officers of the law prevented lynchings, 3 of these were in northern states and 21 in southern states. In 23 of the cases the prisoners were removed or the guards augmented or other precautions taken. In one other instance armed force was used to repel the would-be lynchers. Fourteen white men, 1 white woman and 25 negro men were thus saved from death at the hands of mobs.

Of the 9 persons lynched 8 were Negroes and 1 white (Mexican). The offenses charged were: Murder 2, rape 2, wound men in altercation 2, killing officers of the law 3.

The states in which lynchings occurred and the number in each state are as follows: Louisiana 2, Mississippi 3, Missouri 1, New Mexico 1, Texas 2.

R. R. MOTON,
Principal
Tuskegee, Ala., Dec. 31, 1928.

A Washington Bystander

By KIRKE L. SIMPSON
Associated Press Staff Writer

WASHINGTON, Dec. 31 — Years Years ago, when he first visited the capitol building, the writer, who professes no knowledge of art, was much impressed by the wall frescos along one corridor of the basement of the senate wing.

The painted panels are crowded with American flora and fauna. Each bird and flower is produced by the painter with exquisite detail that seems to betoken a love of the work. No two panels are the sameffi no two flowers and no two birds alike, yet there are hundreds of both.

When an observer moves around a corner into another corridor the blank panels, painted in solemn tones and with only the decorative framework about them filled in, strike on the eye with something of a shock. Quite evidently, it was the purpose of the artist many years ago to emblazon all the walls with his living colors; but life was too short for the task.

Work of Artist Exile

Like the decorations in the old committee rooms that fill the basement floor of the senate wing, the wall frescos were the work of Constantino Brumidi, an Italian soldier and artist, who spent the last 25 years of his life lovingly lavishing his talent upon his gigantic task. He died in poverty and in 1880 congress appropriated $200 to pay his funeral expenses and also made a belated payment on his contract for the mighty fresco in the capitol dome to aid a destitute daughter in Italy.

Brumidi was a naturalized American as he toiled at the capitol. He came to this country in 1855 to escape vengeance of a minister of state in Rome. As a national guard captain he had refused to order his troops to fire "on the people," the records say, and languished 14 months in prison without charges or trial.

It was this dimly remembered incident of Italian history that brought about the half completed fresco work in the senate wing of the capitol. Brumidi was a marked man already in Rome.

It was to him the pope intrusted restoration of the Rafael frescos in the loggia of the Vatican.

The yellowing old records of the senate include a statement filed by the artist himself that the ceiling of the old agricultural committee room with their elaborate portraits and allegorical presentations of agricultural themes, form the "first specimen of the real fresco to be introduced into America."

Neptune In Strange Place

The artist carried far his idea of dedicating each committee room to its established purpose by the nature of its decorations.

It is a little startling nowadays to look up from the table of the powerful appropriations committee which deals in prosaic matters of dollars and cents and find Neptune and other sea flavored mythological figures filling the arched ceiling panels surrounded by scantily clad ladies riding sea monsters. This room originally was intended for the naval committee, however, and the adjoining room now also part of the appropriations mill and decked with Valley Forge and other army historical scenes of considerable note, was the military committee room.

YOUR HEALTH

COLDS, INFECTIONS, MAY BE PERMANENTLY DAMAGING

(By George C. Ruhland, M. D., Syracuse, N. Y.)

Because colds do not usually cause immediate death, they are commonly regarded as of little importance. It is rather unfortunate that colds are regarded so lightly because not only may they become the beginning of serious and fatal illness, but even when these consequences do not immediately follow, colds may do definite and permanent harm especially when they are of frequent occurrence.

It has been truly said that age depends not so much upon the years that pass over one's head as upon the number of colds that pass through one's head.

Colds are infections, with symptoms especially of the respiratory tract. They can and should be avoided. If colds are so common, it is because the majority of us are unfortunately indifferent about them.

The development of cold depends essentially upon two factors: First, contact with an infected individual or the disease germs; and secondly, body resistance.

To avoid colds, you should, therefore, avoid contact with persons who have colds. If this cannot be done, then make certain that your hands, which have come in contact with the infected person, are washed before you use them to carry food to your mouth. Avoid the unnecessary handshake. Avoid using things in common with the person who has a cold.

Body resistance the other factor in avoiding colds, means sane and hygienic living. This means avoidance of undue fatigue or anything that will lower vitality.

Doing your daily dozen" with plenty of fresh air, at least eight hours of sleep with windows open, plain food well chewed, avoidance of overeating and of constipation, the use of plenty of water, avoidance of the overheated room, and avoidance of all excesses—such a regime will go a long way in keeping you free from colds.

Though colds and cold weather go together, cold weather or low temperature is not the cause of colds. Exposure to low temperature will, however, reduce vitality and thus pave the way for the development of a cold. Adequate protection against cold, therefore, is an obvious requirement.

Keeping the feet warm and dry is equally important. Cold drafts, especially when the body is moist and fatigued always favor the development of a cold.

Resistance to colds may be developed by stimulating the skin to quick and effective reaction by cold shower baths. Unless such showers which should be brief in all events, are followed by a prompt warm glow of the skin, they are liable to do harm.

Nasal obstruction also favor the development of colds, and should be dealt with by a competent specialist.

If a cold has developed, stay at home. Clear the bowels. Go to bed and stay there until well again. All cases that develop chills with a rise of temperature above normal should at once be seen by a physician.

Burgess Bedtime Story

Two Disappointed Hunters.

Some folks cannot stand a loss,
Disappointment makes them cross.
—Peter Rabbit.

Reddy Fox was waiting, tense and eager, to see Peter Rabbit come bobbing around the corner of Farmer Brown's barn in the moonlight. He was all ready o spring instantly. But Peter didn't come. Reddy waited only a moment or two. Could it be that Hooty the Owl had caught Peter after all? Hurriedly, Reddy turned the corner of the barn. There perched on the top of the little house of Bowser the Hound, was a big bird. It was Hooty the Owl. But nowhere could Reddy see any sign of Peter Rabbit. It couldn't be that Hooty had swallowed Peter whole. Perhaps he had caught Peter and had dropped him on the other side of the little house of Bowser the Hound.

With all the hair along the shoulders and back of the neck standing on end, Reddy stalked stiffly forward until he was very near the little house of Bowser the Hound. He glared angrily up at Hooty the Owl. "Well," demanded Reddy, "did you get him?"

"What business is it of yours whether or not I got him?" hissed Hooty the Owl.

"It's just this much my business," retored Reddy. "It was I who got Peter Rabbit to come up here."

"That doesn't have anything to do with it," reorted Hooty the Owl. Peter Rabbit belongs to the one who catches him."

Reddy Fox grinned and it was a mean, tantalizing kind of krin. "Then he doesn't belong to you," he declared. "If you had caught him you wouldn't be sitting around waiting here."

Of course, this was true, and Hooty knew it was of no use to pretend it wasn't. "Well," said he as before. "It's no business of yours. If I didn't get him this time I'll get him some other time."

Meanwhile Reddy was looking everywhere for some sign of Peter Rabbit. Where he could have disappeared to was more than Reddy could understand. He couldn't see anything for Peter to have hidden under or behind. It was very mysterious. It was just as if Peter had been swallowed whole, which of course, was something that couldn't happen. Also, it was quite clear to Reddy that Hooty was just as much disappointed as was he himself. The thought came to him that it would be the silliest thing in all the Great World to quarrel over some one that neither one of them had caught. Reddy suddenly sat down and began to grin.

"All right, Hooty," said he. "I agree to that. Peter Rabbit certainly will be yours when you catch him. But you haven't caught and neither have I. We ought to work together. Yes, sir, that's what we ought to do. We ought to help each other, so that one or the other of us will be sure to get him. I don't mind telling you that I was sure of having Peter tonight. I was lying in wait for him and in a moment or two would have him, had you not come along. After he ran toward the barn I couldn't see what became of him. When he didn't appear from around the corner of the barn I thought you had caught him. What became of him?"

Hooty fixed his great, round, fierce yellow eyes on Reddy Fox. "I know what became of him," said he, "but I don't know why I should tell you."

"There's no reason why you should tell me, Brother Hooty," declared Reddy in his pleasantest way. "There is no reason at all. I am just naturally curious, that is all. I wonder if he could have popped into this little house you are sitting on."

"No," said Hooty, "he didn't do that. If you don't believe me, just look in there yourself."

"Did he dodge around the other side of the barn—" asked Reddy.

"No," said Hooty, "he didn't do that."

"Well, then, what did he do?" demanded Reddy.

"He just disappeared," said Hooty.

(Copyright, 1928, by T. W. Burgess)

The next story: "Reddy Solves the Mystery."

CHILD TRAINING

WHEN ACCUSATION DOES NOT PAY

PAULINE HERR THOMAS

Eleanor had been asking repeatedly for a little bell—"One like Miss Marx has in school, Mother. Ruth and I want it when we play school."

Mother had promised to get it whenever Eleanor was good, but had failedto do so just as often.

One day Mother and Auntie May were chatting in the kitchen, Mother's place at the sink overlooking next door back yard where Eleanor was playing in the sand box with Baby Louise. Of a sudden she saw Eleanor pick up something and come running indoors with it.

Her suspicions aroused, she said to Eleanor, "What have you there, dear?"

"Oh, Mother," said Eleanor, "see what I found in the street—a bell just like I wanted to play school! It's mine if I found it, isn't it, Mother?" she added, when she saw Mother's face and read the mistrust there and the possibility of refusal.

Now Auntie May had been drying dishes and she had seen all, too. Sensing that Mother was about to accuse Eleanor, she hastily made a decision.

"Why, let's see, Eleanor, dear," she said. "That is a nice little bell you found. I wonder whose it is, don't you? Some little girl will be s sorry to lose it, won't she?"

"But it's mine if I found it," began Eelanor again, persisting in her misrepresentation at the renewed fear of losing the prize.

"Well, of course, if you advertised first like big folk do and din't find the owner, then it would be yours," said Auntie May.

"What's 'advertised,' Auntie May?" asked Eleanor, intrigued in spite of herself.

"Well, one day I found a pretty watch on the street just like I had always wanted; but, I said to myself, 'Now someone has lost this pretty watch and maybe is crying for it, so I won't keep it. I'll ask the man who prints the newspaper "Mr Editor, please print in your paper that I have found a watch and that if anyone has lost it I shall be glad to return it." That's what you call advertising."

"Did anyone come for the watch Auntie May?"

"Yes, a dear little girl came with her mother and they were both so happy because I found it. Wouldn't you like to make the person happy who lost this nice little bell?"

"Yes, Auntie, but we must advertadver—"

"Well, of course, we can't advertise in the paper, but let's do the next best thing. Let's go to every house on the block until we find the owner."

So out they went! Eleanor insisted on trying Baby Louise's house first, at which Auntie May smiled to herself. Of course, Baby Louise gurgled happily over the bell and her mother thanked Eleanor warmly "for returning Baby Louise's bell to her."

After the incident had passed Mother agreed with Auntie that nothing would have been gained by accusing Eleanor, as it had been her first impulse to do.

You may have guessed that the next time Mother came from her shopping there was a bright, new bell for Eleanor.

IN DAY'S NEWS

"RIVER OF GOLD"

The little known Rio de Oro or "River of Gold" region of Sapnish Africa, where neither rivers nor gold exist, was brought into the news limelight recently by the capture and subsequent release of two French airmail pilots by tribesmen of that district. According to a bulletin of the Washington, D. C., headquarters of the National Geographic society, Rio de Oro consists of 400 miles of sandy waste along the northwestern coast of Africa between Capes Bojador and Blanco. It lies directly southwest of Morocco and is the westernmost part of the Sahara desert.

Rio de Oro is Misnomer

"The misnomer 'River of Gold' was received from Portuguese discoverers in 1442," the bulletin continues. "The Portuguese mistook a long indentation on the coast for the estuary of a river and, obtaining some gold dust from the natives, immediately called it 'Rio d'Ouro,' or 'River of Gold,' supposed to be a branch of the Nile river in that part of the continent. After its discovery old maps traced a river on a straight line from Rio de Oro across the Sahara to its confluence with the Nile, somewhere in Nubia. Thus a river was made to flow where no river existed. The Portuguese 'Rio d' Ouro' was changed to Rio de Oro when the Spanish took possession of the territory in 1885.

"Most of Rio de Oro is a sterile and rocky plateau about 1,000 feet high. Near the coast is grown esparto grass, of which paper, cordage and baskets are made. Further inland are oases. Nomad Berbers and Negroes eke a sparse living by raising cattle, sheep and camels. Its climate is dry but not unhealthful, although summer days in Rio de Oro not infrequently reach 120 degrees. Little known and little visited, it is still a land of mystery to the casual student of geography.

Fisheries of Commercial Importance

"The only Spanish colony in the territory is at Villa Cisneros. Here are the headquarters of the fishing industry, Rio de Oro's sole claim to commercial importance. Off its coast are found aslimsah, which weigh from 30 to 80 pounds each, tunny and other large and valuable fish. Cod are found in great numbers, although they do not compare in size and flavor with the cod of Newfoundland and the North sea.

"The fisheries are largely in the hands of Spanish and French fishermen from the Canary Islands, which lie northwest of Rio de Oro. Under these capable fishermen, the industry has progressed by leaps and bounds until it now forms a source of revenue for the Spanish government."

Stories That Recall Others

Forgot.

In one of the stores near the spot where Santa Claus was greeting happy little folk a small boy was crying stormily. Solicitous shoppers stopped to inquire as to the cause of his tears. The five year old between sobs answered: "I-I-I've forgot what I was going to tell Santa Claus I wanted for Christmas."

Not Dissolved.

Little Louise had never seen a fowl dressed. She happened to go into the kitchen where her mother was overlooking the Christmas turkey. There was a good deal of corn left in the turkey's craw, and when Louise saw it she said: "Look at the corn in this turkey's craw that has never dissolved."

One young woman patron of a rummage sale at Provincetown, Mass., recently returned home in great glee. "Wait and see what I found," she exclaimed to her mother as she unwrapped a package. "Just what we have been looking for in the antique shops for years. It's a mate to the candlestick you never could match. There! Isn't that a perfect match?" "It is indeed," mother agreed with a whimsical smile. In fact, it is the same candlestick. I sent it to the sale to get rid of it."

What Do You Know About Eastern Connecticut?

Questions.

1—Where is Burnett's Corners?

2—How much was paid out by Norwich industries in wages in 1905?

3—What was the number of employes?

4—When was the Jewett City electric light plant established?

5—When was the town court of Griswold approved?

6 What well-known jurist formerly a resident of Norwich was born in Thompson?

7—Where was Osbrook grove?

8—What illegal sporting event was held there?

Answers will be found on Classified Page

Extending to Our Patrons and the Public in general
THE SEASON'S GREETINGS
— and our —
VERY BEST WISHES
— for your —
HAPPINESS AND PROSPERITY
During the Coming Year.

The Porteous & Mitchell Co.

Speedy Relief for Sore Throat

Safe Prescription Requires No Gargling

No longer is it necessary to gargle or to choke with nasty tasting patent medicines or gargles to relieve sore throat. Now you can get almost instant relief with one swallow of a famous doctor's prescription called Thoxine. It has a double action, relieves the soreness and goes direct to the internal cause not reached by gargles, salves, and patent medicines.

Thoxine does not contain iron, chloroform or dope, is pleasant-tasting, harmless and safe for the whole family. Also excellent for coughs; stops them almost instantly. Quick relief guaranteed or your money back. 35c., 60c., and $1.00. Sold by The Lee & Osgood Co., and all other good drug stores.

January Clearance Sale Starts Wednesday, January 2nd.

All Winter Merchandise Marked for Quick Clearance
LADIES', MISSES' and CHILDREN'S COATS, DRESSES AND HATS AT GREATLY REDUCED PRICES.
COME IN EARLY AND MAKE YOUR SELECTIONS

B. GOTTHELF & CO.

"THE STORE OF GOOD VALUES"
$1-100 Main Street
Under New Management — Max Silbermann

WE ARE
Authorized Dealers
ATWATER KENT
GREBE MAJESTIC
BRUNSWICK RADIOLA
FRESHMAN
Free Demonstration
One Year's Free Service
Six Months' Guarantee on Tubes
Terms to Suit Your Purse
The Hanover Cleland Company
34-36 Franklin St. Norwich, Conn.

Happy New Year To All!
Caron's Specialty Shop

INCIDENTS IN SOCIETY

Mrs. Edward D. Fuller of Broadway has returned, after a holiday visit with her nephew and niece, Mr. and Mrs. Arthur C. Hallan, of 75 Pierrepont street, Brooklyn, N. Y., and with her brother, William A. Norton, of the Hotel Alrae, 37 East 64th street, where Mr. and Mrs. Norton gave a Christmas dinner for ten. Mrs. Fuller motored home with her brother, Mr. Norton.

The Monday Sewing club met with Miss Isabel H. Mitchell of Broad street. The rooms were in Christmas decorations and a holiday party followed.

Mr. and Mrs. John L. Leonard, who were holiday week guests of their daughter, Mrs. Robert Colt Johnson, have returned to Willimantic.

Mrs. Charles Henry Osgood of Washington street attended a New Year's eve supper and bridge at The Elms, the home of Mrs. Augustus C. Tyler, New London.

Miss Deborah Parker and Miss Letitia Parker, daughters of Mr. and Mrs. Henry F. Parker, went to Boston Friday for a vacation visit with Mrs. Gerard L. Parker. Sunday night, Miss Deborah Parker left for Poughkeepsie and will be the guest of her aunt, Mrs. Charles E. Schofield, also making several days' visit to New York.

Lieut.-Comdr. John A. Monroe, U. S. N., and Mrs. Monroe, formerly of Broad street, who have been spending the winter in New London, are motoring to Florida, expecting to take three weeks on the trip and to remain away until late in the spring.

Miss Ruth Brewer Norton is home from Holmquist school, New Hope, Pa., for the holiday vacation, with her father and mother, and with her brother, Arthur Brewer Norton of New York, was a member of the holiday dinner party at Hotel Alrae, Manhattan, given by her mother, Mrs. William A. Norton.

The three-table Saturday evening Bridge club was entertained at the home of Mr. and Mrs. Lorin B. Sampson, on Lincoln avenue.

Mrs. F. Russell Smith, of Carroll avenue, leaves this week for Miami, to join her mother, Mrs. William H. Hall, who is in Florida for the winter. Mrs. Smith's sister, Miss Frances Hall will return today (Tuesday) from Miami, as she is a student at Connecticut college.

An informal party from Norwich went to the Pease house, Saybrook Point for a New Year's eve dinner-dance.

The house guests of Miss Virginia Smith left town Sunday three for Boston and one for New York. Friday evening Miss Smith gave a dinner-dance for forty at Light-house inn in compliment to her guests. Saturday evening, at her home, Oldelms, she entertained with a dinner, all going later to the Golf club dance.

Miss Bessie Butler, of Montclair, N. J. arrived in town Monday for a visit over New Year's with Mrs. Raymond B. Sherman, of Slater avenue.

Upwards of one hundred attended the New Year's subscription dance at Norwich Golf club Saturday evening, when the settings were Christmas trees gayly decorated and holiday greenery. The annual dance was arranged by Joseph C. Worth and F. Russell Smith.

A shelf supper was given New Year's eve by Mr. and Mrs. J. Wood Mell of Chelsea court, in honor of their house guests, Mr. and Mrs. Rene Maxwell H. Wygart, of Wygart Beach, Indiana. Other guests were Mr. and Mrs. Francis Gilman, Mr. and Mrs. Harold P. Foote, Mr. and Mrs. Ernest E. Lincoln, Miss Mazie V. Caruthers and Mr. and Mrs. John D. Hall.

ARTHRITIS
Without any charge, call today and enjoy a demonstration Orthomec treatment to see how positively it drives out rheumatism, arthritis and neuritis by re-establishing good blood circulation.
Orthomec is a safe, pleasant, treatment using compressed air scientifically applied, but no medicine, surgery, electricity or hand massage. Can refer you to hundreds of local satisfied patients. Call, phone or write Emma K. Dunham, Naturopathic Physician, 30 Carroll Ave., Norwich.

MOTOR VEHICLE REGISTRATIONS
WEST SIDE GARAGE
194-196-198-200 West Main Street
Always Open Tel. 894, Norwich
We Get Plates Every Day.
Notary Public

1790 1929
Norwich, Tuesday, Jan. 1, 1929

VARIOUS MATTERS

Light vehicle lamps at 4:59 this evening.

The Otis library is to be closed all day today, a legal holiday.

The moon will be in its last quarter Wednesday, at 2:44 p. m.

The planet Jupiter is evening and morning star until Jan. 28th.

Join 1929 Chelsea Christmas club. Now open.—Adv.

The best moonlight nights during January will be from the 23rd, to the 28th.

A Scotland resident, Fielder Neff, who has been ill for some time, is improving in health.

The year opens with fine looking Macintosh apples selling in Norwich at $1.60 the large basket.

Happy New Year to each in the large family grouped under the head of readers of The Bulletin.

Marketmen about town offered some especially tempting table delicacies for the New Year dinner.

The capital stoc kof the Wilcox Fertilizer Co., of Mystic, has been increased from $210,000 to $300,000.

Chelsea Christmas club of 1929 now open. Classes to suit all.—Adv.

Watch night services and social affairs kept people in the streets until well into the morning hours.

The custom of making New Year's calls still obtains among a very few of the old and exclusive Norwich families.

Capt. Frank Avery of New Bedford and New York is in Groton visiting his mother, Mrs. Agnes Avery of Baker avenue.

This is the closing day of vacation for pupils of the Norwich public schools. The winter term opens Wednesday.

Mr. and Mrs. H. L. Hoffman and son, John, of New York, have been spending a week at their summer home in Old Lyme.

A junior league meeting for all the children from 7 to 14 is planned at Trinity Methodist church for Wednesday afternoon.

Daily motor vehicle registration service by Lindsey G. Smith, 19 Thames street, Norwich.—Adv.

A flock of starlings numbering hundreds has been seen in the vicinity of the Shore road, Westerly, during the past few weeks.

The weather continues so favorable that car owners are not only keeping machines in use daily but are shopping for 1929 models.

For the women's prayer meeting at the Central Baptist church this (Tuesday) afternoon Mrs. Charles C. Treat is the appointed leader.

At the United Congregational church this (Tuesday) morning at 8 o'clock there will be held the annual New Year's morning service.

The superstitious will be wary today, haunted by the traditional belief that what one does New Year's day will be done the year through.

Holiday window candles which have been lighted electrically every evening since before Christmas will end their season after tonight, Jan. 1st.

An Escobeag, R. I., boy, Master Walter Olsen is spending his vacation with his grandparents, Mr. and Mrs. John Butler of Mansfield Center, Conn.

Daily motor vehicle registration service by Lindsey G. Smith, 19 Thames street, Norwich.—Adv.

As in former years, a number of Norwich families will dine at hotels or restaurants today, Jan. 1st, giving their help, maids and men, a full holiday.

New York papers have announced the coming exhibition and sale of twelve of the paintings of the late J. Alden Weir, of New York and Windham.

Trappers and collectors of furs hereabouts learn that the recent fur auction in New York which was devoted to blue, cross and silver foxes, brought a total of $800,000.

Notification has been received from Chicago that the fourth International convention of the Interstate Catholic Guild of Nurses is to be held in Montreal, July 5 to 7.

Mrs. Ann Anderson, a former resident of Stafford Springs, at present living in Brimfield, Mass., celebrated her 80th birthday, recently at the home of Charles Georgeon, at Lake Sherman.

A Tomaquag, R. I., correspondent notes that Mr. and Mrs. Harold Collings and children spent the holiday and a few days following with Mr. and Mrs. Bartlett Caffrey at Attawaugan.

Daily motor vehicle registration service by Lindsey G. Smith, 19 Thames street, Norwich.—Adv.

The work of installing machinery in the new mill erected at Andover by the Case Fibre Board company is nearly completed, and it is expected the mill will start producing fibre board at once.

Just now there are 65 children in the County Home, on Smith avenue, Norwich, in care of Miss Jessie Gibson and assistants. They are having two weeks' vacation in the home school. The children had wonderful Christmas trees this season.

SANTA CLAUS VISITS UNITED CHURCH CHILDREN

The play, "The End of the Santa Claus Trail," was a delightful feature of the annual Christmas festival of the church school of the United Congregational church held Monday evening at the Community house. The play was given in the auditorium at 7 o'clock, after which the group adjourned to the social rooms for the Christmas tree. Santa Claus appeared and presente the children gifts and candy. Refreshments were served. The affair was a very enjoyable one, especially for the children.

Compensation Agreements.

The following compensation agreements have been filed with the clerk of the superior court in this city.

Robert Gair Co., employer and James Cunningham, 35, Uncasville employe; injured right large toe, on Oct. 14.

C. B. Cottrell & Sons Co., employer, and Harry Linder, 41, Westerly, employe, crushed fingers on Nov. 19.

Inland Paperboard Co., employer, and Arthur Lange, 47, Versailles, employe, bruised left big toe on Nov. 3.

MARRIED

CALVIN-BEARD — In Leffingwell, Dec. 29, 1928, by Rev. George H. Strouse, of Bozrah, Austin Baxter Calvin, of Canton, North Carolina and Miss Elsie Beard, of Leffingwell.

TOO LATE FOR CLASSIFICATION

WANTED—Neat, capable girl for general housework. Apply 41 Peck St. 2t jan1

PERSONALS

Attorney Maurice W. Meyer is spending New Year's day in New York city.

Mrs. Helen Cary and Miss Eugenia Cary of Scotland have been visiting in Howard Valley for a few days.

Mr. and Mrs. Boardman and family of Norwich are mentioned among holiday guests of Mrs. Jane Johnson, at Stafford.

Mrs. G. Muckensturm and grandson, Warren Duerr of 6 Town street, have returned home after 10 days' stay in New ork.

Rev. E. J. Ayres of Norwich and his daughter, Miss Alice Ayres, of Medford, Mass., were guests at "The Hillhouse," Willimantic camp ground, at the week-end.

Mr. and Mrs. George C. Wilcox and Miss Margaret Fay of Willimantic were guests of Mr. and Mrs. George Bitters at Quaker Hill early in the week.

Mr. and Mrs. Wilfred S. Martin will arrive at their home in Uncasville today (Tuesday), after a two weeks' honeymoon trip, during which they visited New Hampshire, Vermont and Massachusetts.

Mr. and Mrs. Arthur G. Broadhurst leave today (Tuesday) for their home in Portland, Me., after spending the Christmas holidays as guests of his parents, Mr. and Mrs. John T. Broadhurst of No. 135 West Thames street.

FUNERAL
Mrs. Felix McKenna

At 8:15 o'clock Monday morning the funeral of Mrs. Felix McKenna was held at the funeral parlors of Undertakers Shea & Burke, Main street, followed by a requiem high mass in St. Mary's Memorial church at 9 o'clock Rev. William A. Keefe, celebrant. At the processional, Chopin's Funeral March was played by Mrs. Michael J. Farrell, organist, and at the offertory, Pie Jesu. The waiting hymn was Della Stratta. Burial was in the family plot in St. Joseph's cemetery where a committal service was read by Rev. Frederick M. Coholan. The bearers were Arthur McGowan, William J. Carroll, John J. Carey, Paul Calande, Cornelius J. Downes and Joseph A. Donnelly.

WEDDINGS
Heinrich-Vogtman

Alwin Heinrich of Lisbon and Miss Erna A. Vogtman of Taftville were married Christmas eve, Dec. 24, at the parsonage of the Newent Congregational church, the ceremony being performed by Rev. William J. Reynolds, pastor. Announcement of their marriage Monday came as a complete surprise to their many friends. Mr. Heinrich is the son of Mr. and Mrs. Adolph Heinrich of Lisbon and is employed at the United States Finishing company. His bride is the daughter of Mr. and Mrs. George J. Vogtman of Hunters road, Taftville, and is employed at the Ponemah Mills company.

Calvin-Beard

At Leffingwell, Saturday evening, Dec. 29th, at the Old Homestead Farm, home of Mr. and Mrs. Herbert Eugene Beard, their daughter, Elsie, was united in marriage by Rev. George H. Strouse, of Bozrah, with Austin Baxter Calvin, son of Mr. and Mrs. James Calvin, of Canton, North Carolina. The bride's brother-in-law and sister, Mr. and Mrs. C. Emile Geoffrey, of East Great Plain, were the attendants.

Mrs. Calvin was graduated from Norwich Free Academy, class of 1917, and has always lived in Leffingwell. Mr. Calvin was born in North Water Gap, Pennsylvania and is a papermaker.

Bayers-Gleason

A very pretty home wedding took place Sunday afternoon at 4:15 o'clock at the home of Frank J. Hill, No. 607 Boswell avenue, when Albin Bayers and Miss Lottie Gleason were united in marriage, by the Rev. Harry P. Brothwell. The bride and groom were attended by Frank J. Hill as best man and Mrs. Lillian E. Gallup as maid of honor. The bride was prettily attired in white, carrying a shower bouquet of red carnations. The maid of honor was attired in old rose.

The home was prettily decorated in wedding bells with showers of red and white roses. After a dainty luncheon was served, Mr. and Mrs. Bayers left for a honeymoon trip to be spent in Boston. On their return they will make their home in New London.

OBITUARY
Mrs. Minnie E. Hill

On Wednesday morning, Dec. 19, at the home of her daughter, Mrs. Harold Lewis, in Plainfield, occurred the death of Minnie E. (Handy) Hill. Mrs. Hill had been a partial invalid for a period of about two years and had been seriously ill for the past three months. During that time she remained at the home of her daughter.

Mrs. Hill was born in Packer 61 years ago, and most of her life was spent in Wauregan and Plainfield. She was a member of the Moosup chapter, No. 27, of the Eastern Star, and also belonged to the Central Rebekah lodge, No. 66. She was a member of the Wauregan Congregational church which she joined while living in that village.

Mrs. Hill was the wife of Charles Hill, who survives her. Other members of the family now living are one son, Walter Irving, of Plainfield, and one daughter, Mrs. Harold Lewis, also of Plainfield; four brothers and one sister, Richard A. Handy of Wilsonville, Conn., Linneaus Handy of Springfield, Mass., Elmer A. Handy of Taftville, William E. Handy of San Diego, Calif., and Mrs. Grace A. Montgomery, Central Village.

The funeral was held from the home of her daughter, Mrs. Harold Lewis, on Friday afternoon, Dec. 21, and burial was in Evergreen cemetery in Central Village. The bearers were Elmer Phillips, Milton Windsor, Harry Cooley, Eugene Currier, Alfred Ashley, Wilfred Lewis. Rev. W. C. Prentiss of the First Congregational church of Plainfield, conducted the service.

PARTY FOR CHILDREN OF FOREIGN WAR VETERANS

Children of the members of Hourigan post, No. 594, Veterans of Foreign Wars, and the post auxiliary gathered Monday evening at the veterans' rooms in the Olympic building on Water street for a delightful Christmas party arranged for them. There were gifts for the children, refreshments were served and the evening's entertainment programme proved most successful.

JOHN T. GLEASON WINS ANOTHER PROMOTION

Norwich friends are gratified to learn of the advancement of John T. Gleason, son of Mrs. John Gleason, of 77 Seventh street, formerly with the National Biscuit Co. in Norwich, and for the past two years special agent for the company in Providence. Mr Gleason has been made manager of the Manchester, N. H., district for the company.

From Moosup, Rev. Charles S. Nightingale and family have moved to Charlton, Mass., where he is to be pastor of the church. Charlton is a small manufacturing village not far from Southbridge. Mr. Nightingale came to Moosup as pastor of the Baptist church [illegible] recently.

BANQUETS, SOCIALS AND DANCES WELCOME ARRIVAL OF NEW YEAR

The annual New Year's eve frolic and banquet of Wauregan lodge, No. 6, Knights of Pythias, held at the Prospect House, Fitchville, was a decided success, members of the lodge and many guests attending. Special guests were Mayor and Mrs. Lee Roy Robbins and State Supreme Representative Thomas E. Troland of New London. There were 100 couples present.

The hall was beautifully decorated with laurel and streamers and the tables arranged in the shape of a horseshoe were bedecked with roses, carnations and candles. The masters of ceremony at the banquet were Harry Schwartz and Aaron Eifenbein. The menu was:

Pineapple and Cherry Cocktail
Baked Salmon Mashed Potatoes
Pickled Tongue Peas
Noodle Soup Mandles
Half Roast Chicken
Sweet Potatoes Rice Patties
Vegetables
Cookies Cigars
Demi Tasse

There were souvenirs for the ladies and plenty of noisemaking and merrymaking devices were in evidence.

An excellent programme of entertainment was given by the Dion entertainers of New London in cabaret style and the Misses Dempsky, Sullivan, Lorraine and Anna Stockdale of this city also entertained with piano and vocal selections. The Ideal Radio orchestra furnished music for dancing and during the reception.

A flashlight picture of the group was taken by Martin's studios at 11:55, after which the entertainers gave a New Year's sketch, ushering in the New Year.

Dr. Paul A. Schwartz was general chairman of the committee in charge of the delightful affair, having for his assistants, Earl Taggart, Morris Epstein, Saul Alofsin, Dr. S. M. Goldberg, Aaron Segal and Eugene Lackenbach.

NEW YEAR'S EVE PARTY AT THE ELKS' HOME

Norwich lodge, No. 430, B. P. O. Elks, welcomed the New Year at their home, Main street, by holding a New Year's eve party for the members and their lady friends. The hall was attractively decorated with evergreens, varied colored lights and on a large banner suspended over the stage was the greeting, "A Happy New Year." D'Atri's orchestra gave a fine concert programme from 8 to 9 and also furnished the music for dancing. An excellent supper was served at 10:30, and a delightful programme was presented by a Boston troupe of entertainers. The committee in charge of the successful affair comprised Richard P. Quinn, chairman; Walter E. Turner, secretary; Daniel J. Driscoll, Alexander Finlayson, Harry B. Ford, Philip L. Melady, Charles McIntyre and John E. Wilson.

NUMEROUS DANCES HELD ON NEW YEAR'S EVVE

Numerous public and private dances were held in Norwich and vicinity Monday evening to greet the arrival of the new year. There was a Legion public dance and supper at the Scotland road hall. Dancing was enjoyed from 9 in the evening until 2 o'clock this (Tuesday) morning. A dance was also held at the armory under the auspices of Battery B. Music for the dancing, which started at 8:30 o'clock was provided by the Rhode Island Collegiates. A New Year's eve dance was held at the Dew-Drop cusino on the Norwich-Westerly road. Round and square dances were on the programme.

At the Palace theatre there was a midnight show with an augmented orchestra, vaudeville and other attractions.

PROVIDENCE ENTERTAINERS AT MOOSE CELEBRATION

Norwich lodge, No. 950, L. O. O. M., celebrated the arrival of the New Year with a supper and entertainment Monday evening at the Moose home, Laurel Hill avenue. The affair was attended by 300 members. An excellent chicken supper was served in New York style by Chef Hunter and staff, the menu being:

Celery Hearts Spiced Pickles
Roast Chicken
Mashed Potato Mashed Turnips
Creamed Onions
Ice Cream

The master of ceremonies was Bernard Wunderlich and Rudy Krohn was toastmaster. "Charlie Korn" acted as floorwalker and kept everything moving smoothly.

After the banquet a troupe of entertainers from Providence gave a delightful programme of entertainment from midnight to 3 o'clock in the morning. They were called upon repeatedly for encores.

DUWELL CLUB BANQUET WELCOMES NEW YEAR

The Duwell club welcomed the arrival of the new year with a banquet followed by a delightful entertainment programme. Shortly after 9 o'clock Monday evening the large number present enjoyed a roast turkey menu. The programme comprised a mystifying entertainment by Prof. N. Zinavage of Baltic, fire eater and magician. During the evening there were concert programmes by the Venetian Quartette, stringed instruments and by the Duwell orchestra. The grill committee comprised Edward Duro and John Williamson and the entertainment committee, Ellsworth Cramer, Linus Charnetski, John Bowker, Dominick Pedace and William Shanley.

CHAPLIN COUPLE OBSERVE GOLDEN WEDDING TODAY

(Special to The Bulletin)

CHAPLIN, Dec. 31—Mr. and Mrs. Winslow B. Gallup, long residents of this place, will celebrate the 50th anniversary of their marriage New Year's day. The celebration will take place at the Congregational church vestry. They will receive relatives from 12 o'clock noon until 3 o'clock in the afternoon and refreshments will be served. After dinner addresses will follow. Rev. Paul S. Sanger will be the toastmaster. From 3 to 6 p. m. Mr. and Mrs. Gallup will receive their numerous friends in town and from other towns.

Relatives and friends are expected from Hartford, Manchester, Putnam, Danielson, Plainfield, Scotland, Willimantic and other places. Mr. and Mrs. Gallup were married in Canterbury at the home of the bride in North Society, January 1, 1879 by Rev. Lucian Burleigh of Plainfield, a cousin of Mrs. Gallup.

Mr. and Mrs Gallup moved to a Chaplin farm in April of that year and resided there for 45 years. Mr. Gallup sold the farm in 1924 and purchased a home in the village, adjoining the town hall property where they have since lived.

Winslow B. Gallup was born in Canterbury, October 2, 1854. He received his education in the district schools and at Plainfield Academy. In July 1895 he united with the Congregational church in Chaplin, and for 30 years was a deacon of the church. For about 20 years he has been a member of the prudential committee and for many years has been identified with other organizations of the church.

Mr. Gallup is a staunch republican and represented the town in the legislature in 1899. He was for 20 years a member of the board of assessors, and for the last score of years has served on the board of relief. Mr. Gallup traces his ancestry back to Captain John Gallup, who came to this country in 1630, in the ship Elizabeth and John. Mr. Gallup has been the Chaplin correspondent of The Norwich Bulletin for more than a quarter of a century.

Mrs. Chaplin, who before her marriage, was Mary E. Bradford, was born in Canterbury, Sept. 3, 1855, a daughter of John and Jane (Congdon) Bradford, and traces her ancestry back to Governor Bradford who came to the new world in the Mayflower. She received her education in the district school in North Society and at Plainfield Academy.

Previous to her marriage she taught school for several years in the North Society, Gay Head, Frost and Hyde street districts in Canterbury. Mrs. Gallup united with the Congregational church in Chaplin at the time Mr. Gallup united with the church in July 1893. She has since been a loyal worker in all the church organizations.

Mr. and Mrs. Gallup became acquainted while attending the Plainfield academy in 1873-74. They are members of the Plainfield Academy Alumni association and have attended every gathering of the association.

WON'T SUPPORT WIFE, IS SENT TO JAIL

Frank Ritacco, 23, who has been living in Westerly, charged with non-support, was presented in the city court Monday morning, and on his absolute refusal to support his wife was sentenced to serve three months in jail. Ritacco was married about three months ago and since then has only given his wife $25. His wife has been living with relatives in this city, and he has been living in Westerly.

LIQUOR CASES ARE CONTINUED TO JAN. 5

The cases of Thomas Smith, 28, Italian, of Cove street, and George Lee, colored, of Forest street, were continued to Jan. 5 in the city court Monday morning at the request of counsel. They were arrested Saturday night after their respective places were raided by local police. They are charged with violation of the liquor law and are out on bonds of $1,000 each. An alleged actual sale was secured at each place.

SHOULD APPLY EFFORT IN PROGRESSIVE LINES —MAYOR ROBBINS

The first efforts to establish a community in this locality date back to the year 1659. After 270 years of normal healthy growth, Norwich is at the threshhold of a new year. What has been achieved by our citizens in the years gone toward making this city comfortable and profitable to live in accumulates at the dawn of 1929 in the form of stable improvements, experience and courage. The past supplies the foundation upon which we stand to meet the future, as well as it furnishes an example and inspiration for even greater accomplishment.

By virtue of its rich physical and moral heritage, Norwich welcomes another year as the medium through which civic betterment may be furthered and its traditions upheld.

Motion is necessary to sustain existence in all living things but action does not necessarily result in progress. Norwich must do more than maintain itself if it will keep pace with fleeting time. The present age is an exacting one upon municipalities. A city advances or declines according to the thoroughness with which it supplies modern demands. United effort is more essential than ever to achieve anything substantial.

The new year beckons us on.

The confidence we have together with the opportunity now present should prove sufficient to stimulate energetic application along progressive lines.

My best wishes for a happy and prosperous New Year are extended to all.

LEE R. ROBBINS,
Mayor of the City of Norwich.

WATCH NIGHT SERVICE AT BALTIC M. E. CHURCH

The Quest for the Desert was the topic of the message given by Rev. Harvey H. Conklin at the watch night service held Monday night at the Baltic Methodist Episcopal church. Taking his text from Mark; 6-31, Rev. Mr. Conklin said in part;

Mankind after the day's toil longs for a quiet place where he can rest. Fatigue is a safety device to keep nature within its limits. It warns us long before we are completely exhausted. Nature always has had its friendly allies when needed, and we assume, when spiritual fatigue warns, that the quest for the quiet place will not be left unsatisfied. Tradition made resolutions, but why not insist upon reality?

Intuition teaches that the quiet place is needed not only after fatigue has signaled, but when joy captivates intelligence. Such experiences are so often ignored that life's potentialities are subverted. The glow and the glory of the present so completely disarranges purpose that the future is a mockish assurity.

Jesus understood that His disciples had come to a place, in their experience, where a quiet retrospective was needed. He arose in the emergency, and said, "Come, apart to a desert place and rest awhile." I am sure that He has the same interest in the people of this generation. He says to those who have heart aches, back aches, and to those who find the day long and weary, and to those who find the day's toil hard, "Come, apart to a desert place and rest awhile."

The day's toil has been long. Another day's work summons us to our task before the aches, the strains and blisters of yesterday's toil have healed. The clock summons us to our task when our bodies and minds sigh for relaxation. Industry to meet competition rushes on, and man, almost a part of the machine which he operates, must rush to meet the ravishing demands of a savage competition. You, who toil in the mill, as most of you do, with its noise and with its ceaseless roar of machinery, doing the same thing over and over again, following the thread until it is woven in the cloth, sigh and long for rest. So it is today's toil begins where yesterday's left off, and tomorrow's begins where today's ends.

Thus on through life we pass; some bearing great loads and some small loads, each bearing his burden not conscious that he is bearing the burden of his own cross. Those who feel the strain, the weariness and heartbreaken of living are invited to cast their burdens upon the Great Burden Bearer. The consciousness of His presence lessens the strain and lightens the burden.

The disciples had gone out two by two on their first missionary tour, and like delighted children were telling their Master how successful they had been. In Luke we have a more detailed report concerning this missionary tour. Christ said to them, "I beheld Satan as lightning fall from heaven." We understand this to mean the fall of the "Kingdom of Darkness," and its personnal weakens and falls before the spiritual onset of Christ's successful disciples. In the same sense of the word we may call the whole inner life of Jesus a continuous discomfiture of the Kingdom of Darkness. He also gave His disciples to understand that they were not deceived, for He was with them. This is not an isolated vision, but a spiritual intuition of the God-man, before whom even the secrets of the world of spirits are discovered and lay open.

At the very climax of the spiritual acceleration, the Master said, "Come apart into a desert place and rest awhile." He suggests, get away from self-seeking and pride. Rejoice, rather in the fact that you are worthy of this great work.

Can you imagine such an experience? The disciples at the very apex of their aspirations. The evidence of their achievement fresh in their memories. The clamoring multitude insisting that their Master do the very thing which was their soul ambition. It was clear that they had gone about doing good.

Is it not this where so many fail? So completely overcome by the good accomplished, that the best is not recognized in the presence of the good, or still a greater tragedy is the lack of courage to leave the glory of the good and explore the uncertain in quest of the best. The mountain climber cannot stride from summit to summit, but must descend into the valley before he can ascend to the highest peak. It is the valley experience that is most feared.

The desert place is where there is not much vegetation, some rocks and plenty of sand. A place that is unattractive and uninviting, such a place as where John the Baptist began his ministry. A place similar to where Moses fled; the pathway of the Israelite refugees, whose lacerations inflicted by the cruel Egyptians awaken Moses to his sense of duty until the ground upon which he stood became holy ground. Similar to the place where Jacob slept the first night, after robbing Esau of his birth-right, and in a dream saw a ladder reaching from earth to heaven, and angels descending and ascending. He declared, upon awakening, "God is in this place." Hezekiah, king of Israel, while on his sick bed, seeking solitude turned his face to the wall away from the noise and cares of the kingdom and prayed. Oh, that this age might find a desert place in the midst of this busy age to which it might go and meet the Master.

It is not a New Year's resolution that is needed, but the consciousness of reality. A place made holy because we have discovered the depth of our spiritual life, and our depth urges us to our task until we are conscious that we stand upon holy ground.

We talk about the Holy land, a place a trifle larger then the state of New Hampshire. There are larger and more attractive lakes in New England then the Sea of Galilee, and our Connecticut river is far larger then the great Jordan. The Shetucket river is wider and three times deeper then Jordan. Our hills and fertile valleys are just as beautiful and productive as the hills and valleys of the Holy Land. We know that it was not the land with its beautiful hills, its fertile valleys, its magnificent rivers and seas that gave the Holy Land its name, but it was the presence of Christ that made the land holy.

It is His presence here this evening that makes this a sanctified place. He says to us, "come away from the noise and strife of your every day life and commune with me. "Come!" live again with those sacred memories which have strengthened the soul and lengthened possibility. "Come!" live again with those experiences which have been the leven of Christian life. Come, for He is not parsimonious; He has turned the desert place in many a life into a sanctuary.

NEW HAVEN ROAD TO SPEND MILLIONS

The New Haven railroad proposes to spend a total of $3,497,812.50 for new equipment, according to the terms of an application made to the interstate commerce commission, which has just granted the carrier permission to assume obligation and liability in the form of $2,610,000 of equipment trust certificates.

The largest item of proposed expenditure for new rolling stock is one of $2,195,580 for 1,591 steel underframe box cars, each costing $1,380. Next in importance is an item of $875,280 for the purchase of 20 multiple unit steel passenger train motor cars, each of which will cost $43,764.

Other items are 95 steel underframe caboose cars, each $2,380 a total of $226,100; 25 steel underframe flanger cars at $2,500 per car, $62,500; 25 steel underframe milk cars at $2,616.10 per car, $65,402.50; and 10 steel transformers at $7,305, $73,050. The New England Car company as vender, will procure the equipment from the builders and enter into an agreement with the Second National Bank of New Haven, as trustee, and the applicant creating the New Haven railroad equipment trust of 1928 and will sell and deliver the equipment to the trustee. The agreement will provide for the lease of the equipment by the trustee to the road and the issue by the trustee of trust certificates of an aggregate par value not exceeding $2,610,000.

The trust certificates will be dated Dec. 15, 1928, will mature in 30 equal semi-annual installments of $87,000 June 15 and Dec. 15 in each of the years from 1929 to 1943, inclusive, will be in the denomination of $1,000, payable to bearer or registrable as to principal and will have dividend warrants attached entitled the holder to dividends at the rate of 4 1-2 per cent per annum, payable semi-annually June 15 and Dec. 15 in each year.

The lease of equipment between the trustee and the road will be dated Dec. 15, 1928, and will provide that the lessee shall pay to the lessor (A) as advance rental such amount or amounts as may be necessary to meet that portion of the cost of the trust equipment not provided for by the proceeds of the certificates, (B) all necessary and reasonable expenses of the trust and lease, (C) any and all taxes, assessments, and governmental charges upon the income or property of the trust, (D) the dividend warrants, when they become payable, and (E) $87,000 June 15 and Dec. 15 in each of the years from 1929 to 1943, inclusive. Title to the trust equipment will remain in the trustee until all obligations under the lease have been fully performed, whereupon it will be transferred to the railroad.

The New Haven proposes to acquire the trust certificates at par and accrued dividends and hold them in its treasury until market conditions are more favorable. The certificates then will be sold, subject to approval of the interstate commerce commission, under competitive bidding.

Widow Of Arkansas Congressman To Serve In House

HENRY MILLER, WASH. D.C.

Mrs. Pearl Peden Oldfield, widow of Representative William A. Oldfield, of Arkansas, who will serve during the present lame duck session of Congress, being the only candidate running to fill out the unexpired term of her late husband. It is understood that she will be a candidate for the long session of Congress which begins March 4, but her candidacy will be hotly fought. The late Representative Oldfield served in Congress for 20 years

Eternal Life

Eternal Life—Eternal Life,
God's gift to man, Eternal Life;
Believe in Christ who died for thee
Made sin for us on Calvary.
"Unto you which believe
He is precious."

CENTRAL CHURCH SCHOOL HAS CHRISTMAS PARTY

"The Birds' Christmas Carol" was given Monday evening in the assembly room at the Central Baptist church as the entertainment for a Christmas party for the church and school, thoroughly pleasing the large audience. Those in the cast were the following: Carol, Ruth Blatherwick; Uncle Jack, Frank Dodge; Mrs. Ruggles, Marion Pendleton; Sarah Maud, Idamae Johnson; Peter, Frank Clark; Peoria Dawn Oat; Kitty, Mary Amato; Clement, James Ortman; Cornelius, Perry Coles; Larry, Lewis Johnson.

At the intermission duets were played by Miss Dorothy Stewart, violin, and Dwight Richardson, piano. Refreshments were served.

UNCAS LODGE MEMBERS HOLD ANNUAL ELECTION

Officers for the coming year were elected Monday evening at a meeting of Uncas lodge, No. 11, I. O. O. F., at their rooms in Odd Fellows' hall. The meeting in charge of Noble Grand Paul Brumme, had a large attendance. The election resulted in the following being chosen: Noble grand, Clarence E. DeWolfe; vice-grand, William B. Dennison; recording secretary, John F. Amburn; financial secretary, James H. Smith; treasurer, Frank M. Green; trustee, Arthur E. Fowler. After the meeting a social time was enjoyed. Mr. Amburn has been recording secretary of the lodge for 35 years.

PLACE BANK STOCK ON QUARTERLY DIVIDEND BASIS

At the regular meeting of the board of directors of the Uncas-Merchants National bank held Monday it was voted to place the stock of the bank on a quarterly dividend basis, payable on the first day of January, April, July and October of each year hereafter. The regular dividend at the rate of 1 1-2 per cent. for the past three months was declared.

Christmas Reunion.

Mr. and Mrs. James Ringland of Hickory street, this city, entertained the members of their respective families, on Christmas day and the days immediately following. There were twenty-two covers at the dinner table on Christmas day this being the first complete get-together in several years. The family was represented by sons and daughters from Bloomfield, N. J., Washington, D. C., Bridgeport, Hartford and New London and this city.

POLISH CITIZENS CLUB HAS ANNUAL ELECTION

At their last regular meeting the Polish Citizens club elected officers for the new year as follows:

Anthony Grzymkowski, president; Joseph Romanowski, vice president; Stanley Bania, financial secretary; Frank Krupinski, recording secretary; Peter Tylenda, treasurer; Adam Gawronski, librarian; Walter Suplicki, marshal.

Press committee, Alexander E. Poreda and Joseph Romanowski. The following board of directors was appointed: Anthony Grzymkowski, John Klukowski, Stanley Zawislenski, Walter Slowikowski, Adam Gawronski and John Jakubowski.

After the election of officers, the members retired to their club rooms for a social hour.

GIVES 48TH ANNUAL ORGAN CONCERT TODAY

H. L. Yerrington, assisted by Miss Frances Kslavek, soprano, will give his 48th annual organ recital today (Tuesday) at the First Congregational church. The programme will be as follows:

"Jubilate Deo", Alfred J. Silver; Idyl, J. P. Ludebuehl; Rose Softly Blooming, Sophr, Miss Ksiavek; Majesty of the Deep, George F. Hamer; Cathedral Suite, George S. Schuler, a. Nocturne; b. Offertory; c. Recessional; Menuet Francais, Amedee Trembiay; Last Night, Halfdan Kjerulf; Miss Kslavek; Stillness of Night, Frederick Chubb; Processional, Carl W Grimm.

THUMM'S HOME MADE SAUSAGE
— AND —
SAUSAGE MEAT
40c per lb.
THUMM'S DELICATESSEN
40 FRANKLIN STREET

THE ANNUAL MEETING OF THE STOCKHOLDERS OF THE BANKERS TRUST COMPANY OF NORWICH, CONNECTICUT, WILL BE HELD ON WEDNESDAY, JANUARY 9, 1929, AT 10:30 O'CLOCK A. M. IN THE BANKING ROOMS, THAYER BUILDING, FOR THE ELECTION OF DIRECTORS AND THE TRANSACTION OF SUCH OTHER BUSINESS AS MAY LEGALLY COME BEFORE THEM.

JOHN R. TASRANT,
TREASURER.

The School of Nursing
— of the —
William W. Backus Hospital
is accepting applications for the February class. Our course includes seven months affiliation with the Yale School of Nursing and New Haven Public Health Association.
For prospectus of the School giving requirements for admission, Curriculum and opportunities offered, address Supt. of Training School, William W. Backus Hospital, Norwich, Conn.

THE THAMES NATIONAL BANK

Nowich, Conn., Dec. 22, 1928.

The annual meeting of the Stockholders of this Bank, for the election of Directors and the transaction of such other business as may legally come before them, is hereby called to be held at their Banking House on Tuesday, January 8, 1929, at 11 o'clock A. M.

NATHAN A. GIBBS,
Cashier

Snapshot Of The President

HENRY MILLER, WASH. D.C.

A recent snapshot of President Coolidge, taken at the White House.

WEST END COMMUNITY ASSOCIATION HAS MASQUERADE

The West End Community association held a New Year's eve masquerade at the Elizabeth Street school. There was an attendance of about 200 and

DUWELLS WERE MOST ACTIVE CLUB IN ATHLETICS DURING THE YEAR

An inventory of the accomplishments of the Duwell Athletic association for the year of 1928 from both a community standpoint and that of athletic achievement reveals one of the most successful seasons that the organization has enjoyed since it was re-organized in 1924. The respect held for the budding organization in circles outside of the city and state is evidenced through the fact that since the state A. A. U. scandal early in the year it has been one of the few bodies in Connecticut recognized by the National body of the A. A. U. as purely legitemate from an amateur standpoint. In view of this point the Duwells have been the only ones in the state allowed to conduct amateur boxing under A. A. U. sanction.

While amateur boxing has been the principal avenue of revenue for the Duwell club the organization has accomplished considerable in other branches of sport as well as community welfare. The outstanding events of the past year were the third annual road race on Memorial day.

JOE JACKSON

the Junior Twilight league, the motor boat race on the Thames on September 22 community barrel burning on Thanksgiving night and the fourth annual Christmas party at the Palace theater on December 23. The success of each of these five events is a matter of history but the prestege gained here and elsewhere through these successes is gradually elevating the Duwell A. A. to the level of other prominent organizations of its kind in the east.

The annual road race on Memorial day, which incidentally was won by Cyril Hill of Newark, New Jersey, brought to Norwich a field of 78 athletes, the cream of American long distance runners. Included in the field of starters were athletes from 27 different cities in five states, Connecticut, New York, Massachusetts, Rhode Island and New Jersey.

The Junior Twilight league, the second of the more prominent projects sponsored by the Duwell club was composed of six teams. Each team was backed by a responsible organization and afforded the younger blood of the city and vicinity an opportunity to take part in well dicated competition. The organizations represented in the league were the Rotary club, Y. M. C. A., Elks, Duwell A. A., Taftville American Legion adn Jewett City American Legion. The net receipts of the league were used to take the winning team, Taftville Legionaires, to New York city where they were the guests of the New York Yankees.

Although entirely new to the local organization, motor boating was taken up during the latter part of September and eventually a race was staged on the Thames. Nearly fifteen boats from New London, Groton, New Haven, Hartford, Westerly and Norwich took part in the 35 mile run between Norwich and Southwest Light, off Ocean Beach, and return, negotiating the distance with small speed boats driven by outboard motors.

Community barrell burning another project that was new to the Duwells attracted considerable attention on Thanksgiving night, hundreds of people turning out in the various sections of the city to witness the burning of over 200 barrels that were strung up on the site overlooking the Shetucket, known as Edwards Hill. The final and probably most notable of the Duwell activities was the Christmas party at the Palace theater on December 23. On this occasion about 100 children together with several hundred adults jammed the theater and were rewarded with a well balanced program of entertainment as well as a personal visit from Santa Claus. Each of the children were presented with gifts in the nature of candy, fruit and cookies.

As was previously mentioned the Duwells staged a number of boxing shows, both indoors and outdoors with remarkable success. With the exception of one show, the final one, each was a financial success bringing to the Duwells money with which to finance their other projects. The Duwell bouts brought to Norwich some of the best boxers in the east and afforded considerable sport to followers of that particular branch. The total number of shows were eight.

In addition to sponsoring various projects the Duwells took active part in competition in various parts of the state. The distance team composed of boys in the vicinity ran in Portchester, Norwich, Westerly, South Manchester, New Britain, New Haven, Hartford, Storrs college and East Portchester. Track teams were entered in the police field meet at New Haven and the state meet at New Britain. Although the local boys did not win prizes in all of their attempts they did very well, gaining experience that will be of considerable value to them in competition the coming year. Joseph Jackson, a member of the local track team managed to cling to the 100 yard dash championship that he won two years ago.

The Duwells landed another state championship in the boxing field through the efforts of Jimmy Quinn, Greeneville featherweight. Quinn after winning the title at New Haven late in March was brought to Boston, Mass., where he competed in trials for the Olympic team. As far as is known he was the first Norwich boy ever to try out for the highest honors in American amateur competition.

The athletic field in the East Side known as the Duwell field was maintained throughout the season at what might be considered an enormous expense.

With one year hardly out of the way, the Duwells have begun to plan for 1929. During the coming year it is expected that they well accomplish even more than they did in the past 12 months.

American League Pro Basketball

At Chicago: Chicago Bruins 26; Cleveland 30

COLLEGE TEAMS ABOUT EVEN FOR TODAY'S BIG CLASSIC

PASADENA, Cal., Dec. 31—(AP)—On the eve of football classic between Georgia Tech's powerful aggregation and California's dangerous eleven, the pendulum of betting odds, which has hovered persistently on the side of the westerners, wavered between even money and slight odds for the southerners.

The southward trend of the favoring odds was explained by close followers of the climaxing contest of the gridiron season as having been brought about by the insistence on the part of eastern and southern football scriveners that the Golden Tornado will sweep in its customary fury and gather in all the touchdowns and other point collecting devices to deposit them on its end of the greensward.

Coach Clarence "Nibs" Price has thrown all possible emphasis in his statement that the Golden Bears caught "even a tornado from the south." He declared that his team to a man is ready and fit for the contest. This followed whisperings that his two practice sessions a day had sapped the vitality of his gridsters.

The Georgia Tech mentor, Bill Alexander, likewise minced no words in voicing his opinion regarding the condition of his aggregation and their determination to continue the south's good record in the way of tournament victories. He said that California weather would have little or no effect on his players.

There was no practice for either eleven today. Officials of the tournament of roses predicted that the few remaining tickets for the game would be taken long before the opening whistle sounded tomorrow

BOSTON COUNCIL TABLES BRAVES' APPLICATION

BOSTON, Dec. 31—(AP)—The Boston city council, meeting in executive session this afternoon, voted unanimously to table until a later date an application filed by the Boston National league baseball club for permission to play in this city on Sundays.

The filing of the application was a result of the recent acceptance by the city council of the state law permitting professional Sunday sports, passed by referendum at the state election.

While the city council was engaged in consideration of the Braves' application this afternoon, the Boston finance commission was in executive session, questioning witnesses in an effort to bring out the facts behind a statement made last week by Charles F. Adams, vice-president of the Braves and Adams, after the city council had delayed twice in taking action on the Sunday sports measure, issued a statement in which he intimated that an unnamed city councilor had solicited a bribe for early action in the measure. Summoned before the finance commission to amplify his charge he at first denied the authority of the commission to question him but later was ordered by the supreme court to submit to examination. He will be heard on Wednesday.

HARVARD TO ANNOUNCE COACHING PLANS THIS MONTH

BOSTON, Dec. 31—(AP)—Assurances that the Harvard varsity football coaching problem would be settled by January 11, the date of the Harvard club's dinner to the football team, were contained in the announcements sent out today by the committee in charge of the affair.

"An important announcement will be made by the athletic commission relative to the plans for coaching next fall," the advance notices promised.

This indicated to persons close to Harvard athletics that Athletic Director W. J. Bingham would definitely state whether or not Arnold Horween was willing to return as head coach.

PLAINFIELD PROS CLASH WITH WHIRLWINDS WEDNESDAY

At the Plainfield Community house on Wednesday evening the Plainfield Pros clash with the Boston Whirlwinds for the second time this season. In the first encounter earlier in the season the Pros hung a defeat on the Whirlwinds in one of the fastest games of the current season. The Boston outfit which has never lost a series to the Plainfield club is out to even the count for the season on Wednesday evening. Fans who have seen these two clubs in action against each other know that some mighty good basketball will be played at the Plainfield floor tomorrow night.

TWO FOOTBALL GAMES IN BOSTON SECTION TODAY

BOSTON, Dec. 31—(AP)—The west coast is not the only place in America where football will be played on New Year's day.

Two games have been scheduled in the vicinity of Boston, one between the Salem school and the Beverely high alumni at Salem and the other at nearby Quincy, where the Weymouth A. C. eleven was slated to meet a team of all star semi-professional players selected by a Quincy newspaper.

The Quincy game was planned as a demonstration of the new rules proposed at the New Orleans coaches' meeting, including the "dead fumble" suggestion.

BEING GROOMED TO TAKE PART IN CHECKER TOURNEY

Jabez Bailey, Fitchville's most ardent devotee of the checker board, is being groomed by Jack Sweeney and others to participate in the annual Eastern Connecticut Checker tourney. The Fitchville contingent is banking heavily on Mr. Bailey to bring the title to the home town. To date Mr. Bailey has defeated decisively all the Fitchville checker hounds with the exception of Pat Sullivan whom he held to a draw. The odds favor Mr. Bailey to win from Sullivan in the next try.

AGGIES COURT LEADER WILL NOT PLAY A GAME

STORRS, Dec. 31—(AP)—Connecticut Aggies basketball team will have to finish the season out without the services of their leader, Captain Henry Schildgren, as today in practice he dislocated his shoulder. The shoulder injury is one that has bothered the star of the Aggies hoop squad and marked the third time this year that he has suffered the same trouble. Schildgren was elected captain of this year's basketball team at the finish of last season, when he was regarded as one of the best guards in New England basketball circles.

Several years ago a live tiger caught in northern Manchuria brought $100; now it will bring over $2,000.

DID YOU KNOW THAT

New Haven Hillhouse high school did not take in a copper during the 1928 baseball season.

Their games are played on city property where no charge can be made.

Nevertheless, they had one of the best teams in Connecticut.

Buddy Myer, Washington Senator infielder, broke his nose six times while playing basketball for Mississippi A. and M. college.

A forfeit game in basketball makes the score 2 to 0.

THIS DATE IN SPORTS

(From The Bulletin Files)

JANUARY 1

25 Years Ago

Norwich scores basket in last three seconds on basket by Dan Murphy center, to beat league-leading New Londoners, 20 to 18. Norwich plays Willimantic twice today.

10 Years Ago

William (Kid) Gleason tonight was named manager of the Chicago baseball club of the American league by President Charles A. Comiskey. Danielson beat Jewett City the third time at Danielson last night 28 to 17.

5 Years Ago

Many new champions crowned during past year. Providence Professionals meet Army and Navy club today at Parish hall; Billy Miske, St. Paul heavyweight boxer, not expected to live. He is suffering from bright's disease. East and West elevens ready for game today at Pasadena. East is represented by Naval Academy and West by University of Washington.

1 Year Ago

California turns back Pennsylvania 27 to 13. MacDonal Smith wins Palos Verdes Golf tourney. Tunney says he will retire only when counted out.

SPORT SLANTS

By ALAN J. GOULD
Associated Press Sports Editor

Nineteen-twenty-eight, taking the long count last night gives way to a new year that promises a lot of light and fancy footwork all along the line of sports activity.

Some of it will be on the gridiron, where Georgia Tech steps out tomorrow in an effort to halt the California rush. The fleet Paavo Nurmi will add an artistic touch later. So will Jack Sharkey and Stribling, and possibly Jack Dempsey, although the Manassa Mauler's footwork is not what it used to be.

Big Bill Tilden still can cover a lot of court, if the U. S. L. T. A. will let him and Bobby Jones will roam over considerable territory with the features of his 1929 campaign booked for New York and California links.

Rogers Hornsby will do his cavorting around the infield for the Chicago Cubs for a change, and the manifestations of footwork in the new Pyle bunion derby will be on exhibition all the way from New York to somewhere in the far west.

Except for a few sorties here and there, such as a golf invasion of England and a tennis jaunt to France even if there isn't much prospect of success, Uncle Sam's athletic talent will spend most of its time on home soil in 1929. Nurmi, Paulino, Heeney, Lacoste, Cochet and a few others will add the international touch here and there but the prospect generally in sports for the New Year resembles an old home week.

Here are a few of the main prospects as they look from a distance:

Baseball—A big drive on the Yankee fortress, led by the Athletics, Browns and Tigers, as well as another hot pennant fight in the National league, with the Giants and Cubs fortified by Hornsby, as the likely pre-season choices.

Boxing—Another and final comeback by the old sock artist, Jack Dempsey, in a New York climax to the heavyweight show that has its first act in Miami Beach, with Stribling and Sharkey as the principals.

Golf—Bobby Jones against the field again, whether in the national open on the outskirts of New York or in the national amateur, to be played for the first time in California.

Hockey—A possible repetition of the old baseball drama, an All-New York world's series on the ice, if the Rangers and Americans keep up their present fast pace.

Football—Red Cagle, Dutch Clark and a ock of other stars back next fall for a few final flourishes in a season that will be a record-breaker for intersectional interest. California-Penn, Stanford-Army, Yale-Georgia, Washington-Chicago, Southern California-Notre Dame and Army-Illinois are a few of the outstanding events on the gridiron slate.

Polo—Nothing much to do for Tommy Hitchcock's new big four except rest on the laurels they won so sensationally in 1928 and await further challenges to their supremacy.

Tennis—Another year of security for the French in Davis cup and men's tennis, as well as for Helen Wills in women's competition. Also another comeback scene for Big Bill Tilden, if and when he negotiates peace with the rulers of the game.

Rowing—California and Washington out to maintain the far-western domination of the river at Poughkeepsie, with Wisconsin again a western threat under the coaching of "Mike" Murphy; Yale and Ed Leader organizing to make it eight out of nine from old John Harvard at New London.

BASEBALL — Second successive clean sweep of world's series by New York Yankees, giving Babe Ruth & Company eight straight over National league opposition furnished by Pirates and Cardinals; Ruth fell short of home run record but hit 54 during season and three in last game of world's series; most valuable player prizes awarded to Jim Bottomley of Cards and Mickey Cochrane of Athletics; Rogers Hornsby traded by Braves to Chicago Cubs, Bill McKechnie replaced by Bill Southworth as manager of National league champion Cards and Walter Johnson recalled to manage Washington, Bucky Harris going to Detroit as successor to George Moriarty.

BOXING—Gene Tunney's retirement and marriage, after knocking out Tom Heeney in last title fight; Dempsey's retirement, which may be interrupted for another shot at some opposing chin in 1929; minimum of championship activity, but passing of feather crown from Tony Canzoneri to Andre Routis, defeat of Jimmy McLarnin by Sammy Mandell in lightweight title bout, and of Ace Hudkins by Mickey Walker in defense of middleweight honors; upset of Risko, Hansen and others.

FOOTBALL—New record crowd of 122,000 at Soldier Field, Chicago, for Navy-Notre Dame game; Georgia Tech, Boston College and Detroit only major teams neither defeated nor tied in season otherwise filled with upsets; big intersectional victories scored by Stanford, Oregon State and Southern California for Far West; race for All-American backfield honors won by Dutch Clark of Colorado College, Red Cagle of the Army, Chuck Carroll of Washington and Ken Strong of New York university, the high individual scorer of year with 161 points.

GOLF—Bobby Jones wins national amateur fourth time in five years, beside leading U. S. Walker Cup team to 11-1 victory over British; Walter Hagen captures British Open for third time and Glenna Collett, although beaten abroad, wins American women's crown for third time; Leo Diegel upsets Hagen in P. G. A. after four in row.

POLO—New United States Big Four, revamped several times and led by Tommy Hitchcock, wins championship of Americas by beating Argentina in two out of three matches; Devereux Milburn retires.

ROWING—California's eight sweeps college seas at home, winning at Poughkeepsie over 1927 champions of Columbia, prior to crowning triumph in Olympics; U. S. wins Olympic regatta; Yale turns tables on Harvard at New London; Bobby Pearce, Australia, Olympic sculling champion, and Joe Wright, Jr., Canada, winner of Diamond Sculls.

SWIMMING—Johnny Weissmuller remains king of men sprint swimmers, at home as well as in Olympics, but supremacy of Martha Norelius among women free-style stars challenged by Albina Osipowich, Olympic 100-meter champion, and Eleanor Garratti, national 100-meter winner; U. S. captures Olympic team honors.

TENNIS—France retains Davis cup, beating United States, 4-1, in challenge round in which Bill Tilden won only match, from Lacoste, after being suspended from team over playerwriter row and restored temporarily for final play; Henri Cochet wins U. S. singles title for France third straight year; Helen Wills supreme again in women's ranks; Lott and Hennessey spring sensation to keep U. S. doubles from foreign threats.

TRACK AND FIELD—U. S. wins Olympic team championship but loses prestige in track events, only victory being turned in by Ray Barbuti in 400 meters; Kuck, Carr, Hamm, Morgan Taylor and Bud Spencer break world's records at home and abroad; Lloyd Hahn brilliant indoors but beaten badly in Olympics; Joie Ray turns marathon runner, winning one of tryout races in record time but loses to El Ouafi, French Arab, in Olympics; Stanford captures I. C. A. A. A. A. title second straight year.

Death Took Heavy Toll Of Sports Figures In '28

By ALAN J. GOULD
(Associated Press Sports Editor)

NEW YORK, Jan 1—(AP)—The world of sports lost some of the most conspicuous and colorful figures of its history in 1928 as death took a particularly heavy toll in the ranks of boxing, baseball and auto-racing.

The diamond mourned the passing of the famous Ee-yah Hughey Jennings, as well as Albert J. Reach, one of the game's pioneers. Joe Lannin, Jack Dunn and Urban Shocker. Kid Lavigne, former world's lightweight champion, passed on, while the knights of the racing wheel lost a famous quartet—Frank Lockhart, Dave Lewis, Norman Batten and Earl Devore, all in dramatic fashion.

Lockhart died in his famous Stutz Black Hawk as it catapulted into the ocean after roaring at 200 miles an hour along the sands at Daytona Beach. Lewis committed suicide in a lonely cabin near Los Angeles, while Batten and Devore went down with the victims of the Vestris disaster.

Baseball lost one of its most unusual characters in Jennings, a great shortstop with the famous old Orioles; manager of a three-time winner at Detroit, and later side to his old-time team-mate, John McGraw, with the New York Giants. He was 56 years old when he died at Scranton early in the year, but Reach, a noted player before Jennings was born, died at the age of 87.

Jack Dunn, famous as the discoverer of Babe Ruth and other stars, piloted seven International league pennant winners at Baltimore, during which time he sold to the majors some of the highest priced players in the game. Ruth went to the Boston Red Sox for comparatively little, but Bob Grove was sold by Dunn to the Athletics for $100,000.

Baseball, during the year, also lost Frank Wilson, the umpire, as well as such old time figures as Claude Rossman, Marr Phillips and Tom Lovett, who pitched one of the first no-hit games in the big leagues.

In addition to Lavigne, boxing witnessed the death of several young boxers as a direct result of ring accidents early in the year. Fred Bowen, Chicago student, died after a sparring match with Les Marriner, of Illinois, who turned pro as a heavyweight. All amateur boxing in Connecticut was suspended after the death of Horace Aliff, 17-year-old youth in an accident at Meriden. A double knockout in a match at Los Angeles resulted in the death of Michael Carnakis, 20, and a narrow escape for his opponent, Philip Bromley, who was unconscious for nearly two hours after the untoward end of their bout.

Track and field sports lost a famous figure in Alvin Kraenzlin, famous 25 years ago at the University of Pennsylvania as an all-round athlete and Olympic champion. Pooch Donovan, veteran Harvard trainer, died after being taken ill during the last Olympics in Amsterdam.

Bob Cannefax, one time three-cushion billiard champion, died at Phoenix, Arizona, at the age of only 37.

Football, in college and school ranks, took a toll of about a score of youthful lives during its season.

Bristol, Naugatuck and Norwich High School Leaders

Bristol High, Norwich Free Academy and Naugatuck High were the major sport champions of Connecticut in 1928. Bristol High emerged the winner of the Yale basketball tournament, symbolic of Connecticut greatness and N. F. A. and Naugy won their titles without any such arrangement. The Academy, with 19 victories and but one defeat, was without hardly a dissenting vote, conceded the title in the state while Naugatuck, which won ten games and lost none, likewise, was given he palm in football.

Thomas Monaghan, Earle E. Brigham and Peter J. Foley were the successful coaches, respectively.

The runners-up in the various sports were Naugatuck in basketball, which did not enter the Yale tourney but went to Chicago for the national tourney, as did Bristol only to have the former team go farther in that tournament than Monaghan's boys: Deep River and Hillhouse High of New Haven in baseball, the former with only one defeat, that by the Academy, although afterwards she played weak teams and Hillhouse playing a strong schedule, but losing three times, including one to the Academy, 9 to 1; in football Harding High of Bridgeport, lost only once, 3 to 0 to Torrington, which team Naugatuck defeated.

The only other sport that most schools compete in having a title was track with Hartford Public high the king and a number of second-placers.

High School Champions of 1928

Basketball

State—Bristol.
E. C. W. R. I. league—Chapman Tech.
Eastern Conn.—Windham.

Baseball

State—Norwich Free Academy.
E. C. W. R. I. league—Norwich Free Academy.
Eastern Connecticut—Norwich Free Academy.

Track

State—Hartford Public High.
E. C. W. R. I. league—Stonington.
Eastern Connecticut — Stonington and Bulkeley.

Tennis

State—None decided.
E. C. W. R. I. league—None awarded.
Eastern Connecticut—Norwich Free Academy

Football

State—Naugatuck.
E. C. W. R. I. league—Stonington.
Eastern Connecticut—Putnam had best record.

Cross Country

State—None decided.
E. C. W. R. I. league—Westerly.
Eastern Connecticut — Chapman Tech.

TAFTVILLE ALLEYS

Johnny Corcoran Kickers

Murphy	89	74	66—	229
Peppin	72	89	81—	242
Flynn	93	105	96—	294
Corcoran	84	89	78—	251
Totals	338	357	321	1016

J. Troger Stars.

B. Gley	105	98	90—	293
Pilling	85	83	90—	258
F. Gley	89	98	84—	271
Troeger	78	89	85—	252
Totals	357	368	349	1074

CHESTER BERGHINZO
Captain 1929 N. F. A. Football

Tapestries that graced the palaces of Manchu emperors of China several centuries ago have been put on exhibition in a Chicago museum.

TWO GAMES AT Y GYM TODAY

The Y Seniors, undefeated in six starts to date and numbering among their victims two teams of the much-advertised New London City league, engage in two feature clashes this afternoon and evening here at the Y gym.

With a preliminary game starting at 3 o'clock this afternoon, the local five tackles the All-Heller five of Willimantic, composed of five brothers, former Windham High graduates and now either at college or prep school. In the evening at 8 o'clock, in the featured attraction for the annual New Year's open night, the Yers will face the All-Manchester five, comprising some of the fastest court talent in the state.

These two games should give the Demarest charges a thorough test. If they can hurdle these two games the locals will be heavy favorites to take the state Y basketball title for among the Nutmeg associations there are few better clubs than the Hellers or All-Manchester.

The "brother-act" from Willimantic will take the floor with Max, now with Williston academy, and Sam of Harvard law school at forwards, Abe, or "Red" also of Harvard law school, at center and captaining the team and Harry of Columbia, and last but not least, Harry of Brown, where he has starred in football and basketball for two seasons. For reserve material this team carries Morton Tinker and Eddie Nichols, former Windham High stars.

For the past two years the Hellers have played here during the holidays, meeting first the Academy varsity and then the Academy Independents, largely recruited from the Red and White team. However, in this game, they will be getting a club more their equal.

The Hellers have played quite a few games in the last two weeks, playing up through Massachusetts and now for the end of their annual tour they are back to their native haunts. Tonight in Willimantic they meet the Majors, included among the Hellers' games this season is one with the Philadelphia Royal Colored Giants, the Willimantic boys losing by a close margin. Today's games will probably be their last as the boys will return to their respective schools shortly.

In the evening game the Y gets an opponent that every year plays games with Taftville Crescents. Danielson Town Team and others of that calibre. There will be no admission to this evening's game.

Coach Demarest will in all probability use his regular five of Les Pingree and Aubrey Brown at forwards, Rollin Harris at center and Jim Kel'e and Enos Eccleston at the guards.

AIME LA CROIX
Captain N. F. A. 1928 Football—1929 Basketball

JOHN MARKS
Captain 1929 N. F. A. Baseball

AGRICULTURAL INTERESTS

CHOOSE COTTONSEED PRODUCTS ON BASIS OF PROTEIN PRICE

In region where much corn, stover, fodder, timothy, or other carbohydrate feed is used, it is important to use some feed that it high in protein, such as cottonseed meal, say the United States department of agriculture. Cottonseed meal stimulates the appetite of fattening cattle and causes them to consume more feed and likewise to make greater gains.

Another reason why cottonseed meal is highly prized for feeding cattle is that it puts on a glossy finish, which makes them sell better than cattle having harsh, rough coats. There is also a tendency for cattle receiving cottonseed meal to put on a smooth, even covering of firm flesh. For stock cattle weighing 500 to 700 pounds, from 1 to 2 pounds of the meal is enough to balance properly most roughage rations. Fattening cattle may get as high as 7 pounds a day for from 90 to 120 days, or longer if silage and other roughage is given also.

Cottonseed products—meal, cake, hulls—vary in price, grade, and protein content. Some feeders prefer to buy the lower grade products because they are lower in price. They are usually deceiving themselves, however, says the department. Lower grades are usually priced only a little lower than the higher grade products. Since these feeds are purchased for their protein, the grade which supplies a pound of protein at the least cost should be used. Usually the analysis of cottonseed meal offered for sale is given on the tag. Sometimes it is given on the tag. Sometimes it is given in terms of nitrogen or of ammonia, but in either event it is very easy to ascertain the protein content and to figure the price per pound of protein in the various grades avalaible.

FOWL TUBERCULOSIS DESERVES MORE PUBLIC ATTENTION

Tuberculosis of poultry, though not so dangerous in many respects as the bovine form, needs greater attention by flock owners and by the public if the spread is to be checked, says Dr. John R. Mohler, chief of the bureau of animal industry, United States department of agriculture.

"Avian tuberculosis," he says, "is easily transmitted to swine, and a large per cent of retentions of hogs in packing houses on account of tuberculosis is the result of the avian type of the disease.

"This poultry malady is most prevalent in the middle west.

"There is more hog tuberculosis today because of fowl tuberculosis than formerly, but the avian germ is much less virulent than the bovine germ and is frequently confined to the glands of the neck in hogs.

"The veterinarians who are going from farm to farm in the work of tuberculin testing of cattle are making observation of poultry flocks. When tuberculosis is found they explain to the owners the ways by which the disease can be controlled and eradicated."

The bureau of animal industry is ready to cooperate in any way possible in this campaign, says Dr. Mohler, who emphasizes the importance of continued publicity.

HOME-GROWN LEGUME HAYS CUT MILK PRODUCTION COST

If dairymen would grow and feed more protein in the form of legume hays their feed bills would be reduced materially, says J. R. Dawson, of the bureau of dairy industry, United States department of agriculture. An abundance of home-grown legume hay, he says, is the basis for an economical ration for the dairy cow.

"The superior feeding quality of legumes was recognized nearly 2,000 years ago," he says. "As early as the first century Columella, an early Roman agricultural writer, stated that the best forage plants 'are alfalfa, fenugreek, and the vetches. Alfalfa may be placed in the foremost rank of such plants; for when once sown it lasts 10 years, fattans lean cattle, and has an salutary action on sick cattle.'

"Inspite of the fact that Columella had the right idea centuries ago and that his recommendations have been uniformly confirmed and reconfirmed by all careful hay investigations since that time, only 41 per cent of the hay grown in the United States at present is legume hay. Furthermore in the North Central and North Atlantic states, which contain 66 per cent of all the dairy cows in the country, the farmers grow 2 tons of nonlegume hay to 1 of legume hay."

Legumes hays are not only far superior to nonlegumes in palatability, but furnish more milk-making nutrients at cheaper cost. They are also far superior in the quality of their protein and in the content of lime, two essential nutrients for high-producing dairy cows. When there is a deficiency of protein in the ration, as is the case where farm-grown cereal grains and nolegume roughages are fed exclusively, additional protein usually must be purchased in the form of high-protein concentrates such as linseed meal and cottonseed meal. In this case the cost of 100 pounds of digestible protein is usually higher than a like amount raised on the farm in the form of legume hay.

When linseed meal is worth $47.75 a ton, 100 pounds of crude digestible protein will cost $7.85, whereas in the form of alfalfa hay at $13 a ton the same amount of protein would cost but $5.65. Timothy hay is low in protein that at $11 a ton, 100 pounds of crude protein would cost $16.85.

HINTS FOR THE FARM

The dormant season is the best time to spray trees to control the destructive San Jose scale. Absence of foliage makes more thorough spraying possible and there is les danger of spray injury in winter than in summer.

Ice cut in even, rectangular cakes permits economical handling and packing in the ice house, and if the first line is made straight the rest of the process is easy. Place stakes at each end and align a 14-foot straight edge with the stakes and run the cutting toe or hand plow along the edge

CROSS-WORD PUZZLE

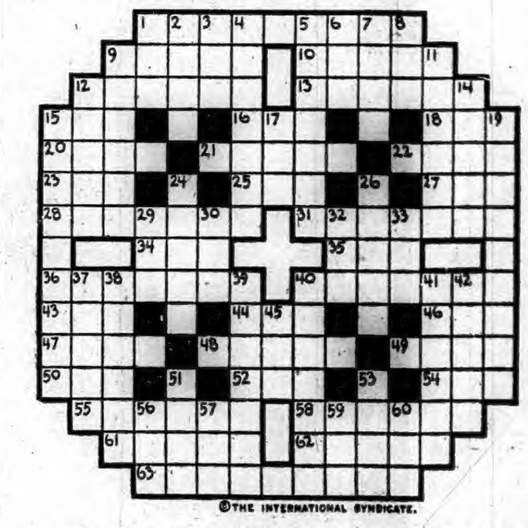

©THE INTERNATIONAL SYNDICATE.

HORIZONTAL
1-Placed
9-Mud
10-One who gives help
12-One who hauls
13-Tree of rose family
15-Crown
16-Three times (prefix)
18-Chart
20-Complete
21-Musical instrument
22-The tail of a musical note
23-Individual
25-A large country (abbr.)
27-Nothing
28-Pulpit addresses
31-Bring under cultivation
34-To be obligated
35-River (Spanish)
36-Mixes
40-One who infers
43-A chemical suffix
44-Deface
46-Northwestern State (abbr.)
47-A fellow
48-Trivial
49-Imaginary giant
50-Knowledge

HORIZONTAL (Cont.)
52-City thoroughfares (abbr.)
54-Numbers (abbr.)
55-Work over into new form
58-Person of irritable temper
61-East Indian coin
62-Pertaining to the flank bone
63-Beggar

VERTICAL
1-Ailing
2-Noted river
3-Holy Mother Church (Latin-abbr.)
4-Latin for "third"
5-Composed of thin plates
6-Be situated
7-Whirl
8-Eastern State (abbr.)
9-Meal
11-Heroine created by Helen Hunt Jackson
12-American political writer (1737-1809)
14-Plural of radius

VERTICAL (Cont.)
16-Lower yard on mizzenmast
17-Royal Astronomical Society (abbr.)
19-Members of the order Palmae
24-Game played with wooden balls
26-Chemical compound (pl.)
29-Rabble
30-Born
32-Sooner than
33-Girl's name (shortened)
37-Theater attendant
38-Stingier
39-Crushed
40-Vigorous
41-French brandy
42-Mistake
45-Insect
51-Yawn
53-Broad smile
56-Noise of a bee
57-U. S. law-maker (abbr.)
59-Southern State (abbr.)
60-Coarse cloth

POETRY

Welcome New Year

In winter's cold, 'neath sparkling stars
In the dark dead of night
The old year at the midnight hour
Takes his reluctant flight,
While on the world's far-reaching stage
Steps forth the infant year,
And slow and silent passes then
The old year, sad and sere.

For one short year thy reign shall last,
Heir to an unseen realm.
Oh! may no adverse blows of Fate
Thy infant steps o'erwhelm.
And then, at length, in later days
Lord grant it may be willed
That every promise of thy youth
Be gloriously fulfilled.

No stress of unkind fortune roar
Thy still uncharted reign;
Nor blighting droughts nor scorching winds
When summer comes again;
When fields are green, and bright the sun
Shines o'er the harvest field,
May every grain Dame Nature grows
Bring forth abundant yield.

Nor tempests rage, nor cyclones wreck
The busy haunts of men;
Serene and cloudless be thy path
Until the end and then
May peace reign o'er this troubled world—
Peace on the land and sea—
With outstretched hand and greetings kind,
New Year, we welcome thee.

—Robert Douglas, in Successful Farming

Dirge for the Year

Orphan hours, the year is dead,
Come and sigh, come and weep!
Merry hours, smile instead,
For the year is but asleep.
See, it smiles as it is sleeping,
Mocking your untimely weeping.

As an earthquake rocks a corse
In its coffin in the clay,
So white Winter, that rough nurse
Rocks the dead-cold year today;
Solemn hours! wail aloud
For your mother in her shroud.

As the wild air stirs and sways
The tree-hung cradle of a child,
So the breath of these rude days
Rocks the year:—be calm and mild.
Trembling hours; she will arise
With new love within her eyes.

January gray is here,
Like a sexton by her grave;
February bears the bier;
March with grief doth howl and rave,
And April weeps—but, O, ye hours,
Follow with May's fairest flowers.

—Percy Dysshe Shelley.

HUMOR OF THE DAY

"Don't you think woman's dress has reached the limit?"

"Yet, it's about all the traffic can bare."—Exchange.

"Your failure in business doesn't seem to give you any worry."

"No; that's one of the things I turned over to my creditors."—Answers.

"In days gone by the young men came around at midnight to serenade young women."

"That would never do today; a popular girl is hardly ever home at that hour."—Boston Transcript.

Heck—A producer says that the movie of the future will be a combination of silence and sound.

Peck—I see. Like a man carrying on an argument with his wife.—Houston Post-Dispatch.

Woman Customer (to druggist)—My 'usband's nerves are that bad 'e can't seem to get ahead; 'e's lost his ambition. Do you think it would do 'im good to give 'im a dose of aspiring tablets?—Boston Transcript.

"Aw, James, call up my dentist and see if he can make an engagement with me."

"Yes, sir."

"And—er—James, don't press him."—Sydney Bulletin.

Old Lady (at her first basketball game)—What are they chasing that ball for?

Enthusiastic Son—To see who can place it in the basket.

Old Lady—That would be quite easy if they would get out of each other's way.—Montreal Star.

Cop—No fishing allowed here.

Trespasser—I'm not fishing. I'm just allowing this worm to bathe.

Cop—Pull up your line till I see it.

Trespasser—Here it is.

Cop—You are arrested for allowing it to bathe without a swimming costume—Le Moustique, Charleroi.

KALEIDOSCOPE

An ostrich's foot has only two toes.

The world's oldest republic is Andorra.

Caught by a vigorous ascending current of air at San Antonio, Tex., Private John T. Bush had the experience of getting stuck on a parachute jump and hanging stationary in the air for approximately a minute and a half. He and six other enlisted men leaped from the same plane at the same moment. Bush reached the earth 100 seconds behind his companions because of the upward current.

A record of 55 consecutive wedding anniversary celebrations under sunny skies was broken for Mr. and Mrs. Newton D. Crossman, of Amherst, Mass., when rain fell to mar their 56th wedding day. Mr. and Mrs. Crossman were married in Shutesbury on a bright April day in 1872. Each succeeding anniversary was an ideal one from a weather standpoint until the last one.

Larger Business Year In 1928 Shown In Eastern Connecticut

New London County Manufacturing For 1928

A Summary of the Manufacturing Business of New London County for the Year 1928. Showing the Approximate Wage Total, and the Value of the Products Turned Out.

	Norwich		New London		Other Towns	
	Wages	Value of Product	Wages	Value of Product	Wages	Value of Product
Cotton mills	$ 1,602,761	$ 5,118,350	$ 120,000	$ 900,000	$ 1,423,000	$ 7,050,000
Woolen mills	1,186,150	4,188,251	42,000	170,000	994,000	4,005,000
Paper and belting	363,603	2,250,190			1,217,000	7,997,154
Silk and velvet	1,481,168	7,355,798	1,425,000	5,894,000	475,000	1,100,000
Boiler and iron work	287,000	546,000	34,000	101,000	441,000	2,156,000
Metal goods, etc.	173,000	680,000	465,000	1,272,000		
Firearms, cutlery	431,250	776,650				
Machinery, shipwork			1,571,655	3,118,300	150,000	700,000
Other industries	1,887,585	5,790,832	591,174	1,338,496	1,182,000	11,830,000
Totals	$ 7,412,517	$26,705,971	$ 4,248,829	$12,793,796	$ 5,882,000	$34,838,154
Total wages						$17,543,346
Total value of manufactured product						$74,337,921

BUSINESS AND CIVIC LEADERS IN OPTIMISTIC OUTLOOK UPON 1929

Accomplishments of Past Year Point Way to New Effort in Cities and Towns of Eastern Connecticut—Chamber of Commerce and Other Civic Organizations Have Brought Citizens Into Support of Plans For Community Advancement.

Taking courage and new determination from the record of the past twelve months, the leaders of business, civic and social organizations in Norwich, New London, Danielson, Putnam and Willimantic view the new year as offering a new challenge and new opportunities for progress and advancement. This challenge they propose to accept and to realize upon each opportunity offered.

These leaders set down the record of a year past in which each of their respective communities can point to evidences of a forward-looking spirit that has written a story of achievement in the twelve months and will be the inspiration for increasing community effort in the year which we are entering.

Record of Year Shows Norwich Moving Forward

One year ago at this holiday season, the chamber of commerce was undertaking the completion of an industrial survey of Norwich. This study was made not merely for the purpose of accumulating all of the industrial facts and data about the city that might be used to advantage in selling the city to prospective manufacturers, but also with a view to studying the liabilities and ascertaining the greatest needs of the community, so that the chamber might have a program to work on based upon the scientific investigation of engineers.

While it is true that the survey in its original form spoke in very plain terms about certain unfavorable conditions in Norwich and thereby became more or less unpopular, nevertheless it is a fact that it has already more than served its purpose in bringing about a correction of several of these conditions.

One of the major recommendations called for the revaluation of property. The chamber of commerce took the necessary steps to bring about the reassessment and revaluation of all taxable property in Norwich. The matter was brought before a town meeting and a resolution providing for $28,000 to complete the work was voted.

Another major recommendation called for increasing the hotel facilities. Accordingly, the chamber undertook the study of this recommendation and later in the year the Norwich Inn project culminated. Norwich is to have a seventy-room inn on the Norwich Golf club property, modern in every respect, operated by one of the best hotel chains in New England and with attractions that will advertise Norwich far and wide as a result of the chamber's part in fostering this movement.

Other matters which were equally important and recommended in the Babson survey included the revision of the city charter, the adoption of a more modern building and plumbing code and many others. Committees appointed at a city meeting are already progressing on the matter of the city charter and the other recommendations made in the survey are to be a part of the program of the chamber during the coming year.

Therefore, it must be conceded that one of the major projects on the chamber's program for 1927-1928, that of the industrial survey has led to the completion of two projects—the revaluation of all taxabel property and the Norwich inn.

At the same time last year when the industrial survey was in process another major project of the chamber came under the head of publicity. This program as outlined, called for the publication of 10,000 booklets descriptive of Norwich. It also recommended the installation of road signs in and about the city to guide tourists, and the Norwich Progress Exposition as a means to more adequate selling of the city to itself. During the course of the year all three of these very definite objectives were successfully completed. 10,000 booklets have been published and they have received very favorable comment all over the country.

The Norwich Progress Exposition scored the greatest success of any exposition ever held in this city and through the cooperatinon of Mayor Robbins, the correction of the road sign need was made possible.

In addition to the matters mentioned above, the chamber committees have served equally well in the work of the credit bureau and merchants bureau, reports of which are contained elsewhere in this issue.

Several membership dinners were held during the course of the year, all of which were well attended.

The publication of the Norwich Progress magazine, which started in September, 1927, was continued during the current year, thus keeping the members posted on activities of the organization.

A monthly business survey was made of conditions in the city and reported to the state chamber, in cooperatinon with all other Connecticut cities.

A very complete and difficult program was worked out during the year through the legislative committee, on which action was taken on seven legislative bills and two refrenda.

The solicitations committee has given careful consideration to a multitude of schemes for raising money and selling of program advertising. Many thousands of dollars have been saved the Norwich merchants through the activity of this committee. Most of the projects acted upon never came to the knowledge of the members. However, there is hardly a week goes by that they do not effectively stop solicitations

JOSEPH C. WORTH
President

which are considered unwarranted by the committee.

A committee on aviation has been giving some thought to the development of an air port in the vicinity of Norwich. Their final report has not been completed.

Under the head of industrial expansion, the Norwich chamber will undoubtedly find its greatest field for effort during the coming year. Many prospects have been investigated during the current year, a large portion of which turned out to be undesirable. Those that were desirable have not found the facilities available meeting their needs. It is an easy matter for any community to secure new industries when special inducements are offered, such as free taxes, bonuses, or when funds are raised by local community and invested in the business of the new industry. Such industrial projects are usually short lived and are of no particular benefit to the community, except to provide a temporary payroll.

A pertinent statement was recently made by the U. S. chamber of commerce that the greatest industrial growth in cities of America has been made from within rather than from without; that is, by industrial expansion within a community or starting a local concern, backed by local men with local capital. It was also stated that there are 8,193 fewer industries in the United States in 1927 than there were in 1922.

In Norwich we have industries that are expanding and that before long are going to require additional space and more satisfactory working conditions. There is very little space available at the present time that is desirable for manufacturing. This fact plus a shortage of skilled labor and a shortage of available sites makes for an acute problem in industrial growth.

It would therefore seem that the first move to be undertaken in industrial promotion would involve a program of development that will assure attractive and adequate manufacturing sites for industries to locate in. We will then be in much better position to make bids in New York and other cities for industries which are anxious to find better locations.

Not long ago the Uncas Finishing company started up with a capital of $100,000 to bleach, dye and print cotton cloth, also cotton and rayon cloth. This concern employs 40 people.

The Airproof Rubber company has also started operations during the year. This concern is under the supervision of William Mileski.

The Pasqualini Silk Co., employing 22 people, engaged in the manufacture of silk, started in December 1927.

The Connecticut Braided Cordage Co., Inc., purchased the plant of Adams & Manning on May 1st and are engaged in the manufacture of twine, cordage, rope, etc.

The Wear-Well Slipper Co., started last fall and now employs about 50.

The Van Tassell Leather Finding Co. have started operations in the plant of the Ulmer Leather company.

The J. B. Martin Co. report the completion of the best year in the last five.

The American Thermos Bottle company are doing a much large business than ever before, and report a recent expansion of their plant.

All of thse favorable reports tend to indicate that while Norwich may not be progressing as rapidly as desired, at least it is not suffering a serious depression similar to many eastern localities.

Six new industries and two expansions are somewhat concrete achievements for Norwich.

Definite plans are now underway to create an industrial fund that will be available for investment in real estate holdings or factories that may be erected to meet the manufacturer's specifications. It is believed in this way that additional growth may be attained.

Over 400 members have made this year's program possible through their membership dues and subscriptions. The directors believe that a program many times the value of the investment has accrued thereby. Within the next few weeks an opportunity will be given to the citizens of Norwich to show their approval of this program and it is confilently believed that they will continue their support.

Quite often I hear the remark: "What do I get out of the Chamber of Commerce?" and I appreciate the fact that few individual members get any direct benefits. However, I believe the question should be: "What can I do for my community through the medium of the Chamber of Commerce?" and when one looks at it from this standpoint, there is no other organization that provides the opportunity for serving one's community as a whole without respect to creed, line of business or political faith, as the Chamber of Commerce.

The record of the year 1928 in the Norwich Chamber of Commerce was an enviable one. I sincerely trust that we may continue to back up the Chamber so that 1929 may exceed our greatest expectations.

JOSEPH C. WORTH
President, Norwich Chamber of Commerce

Willimantic Exchange Club Sees City Advancing

The Willimantic Exchange club can look backward over the year with some degree of satisfaction knowing that the emblem of the club will be carried forward with its lustre more brilliant and the spirit of unity more strongly defined because of the part we have had in helping to make our city more desirable for us who live here and more attractive to strangers. Of course this feeling of satisfaction is marred by the definite knowledge of failure in some directions, but the new year brings new opportunities and renewed spirit.

Contrasting our city today with what it was a generation ago, we can-

(Continued on Page Eleven)

IN MANUFACTURING, BANKING AND BUILDING IN NEW LONDON AND WINDHAM COUNTIES

Figures For 1928 Increased $49,194,380 Over Business of Preceding Year—New London County Showed $945,724,126 and Windham County, $322,402,626—Mills and Factories Had Varied Twelve Months in Norwich, New London, Danielson, Willimantic, Putnam and Adjacent Territory—Building Work Expenditures Somewhat Ahead of Last Year—Great Banking Increase Overcomes Declines In Manufacturing Lines

The record of the past year in New London and Windham counties shows that manufacturing lines fell off, but great banking increases sent the total well above 1927.

This becomes apparent when the business total for New London and Windham counties in manufacturing, building, jobbing and banking lines is shown to be approximately $1,268,126,752, according to figures assembled by The Bulletin.

New London county gave $945,724,126 as compared with $912,407,529 in 1927, while Windham county contributed $322,402,626 in comparison with $306,524,843 in 1927.

Wages disbursed through the manufacturing industries were $26,352,032 which was a decrease from the 1927 figure of $28,348,399, while the total volume of manufacturing fell to $179,987,695 in 1928 as compared with $185,350,027 in the year before. In New London county the wages from manufacturing industries in 1928 totalled approximately $17,543,346 and in Windham county $8,808,686. These figures were $18,988,762 and $9,359,637 respectively in 1927.

In building lines the year gave a total of $5,952,245 which was more than the 1927 figure of $5,180,938. Towards the total in the year just past New London county gave $5,196,285 and Windham county $755,960. In the previous year the former county had shown $4,027,583 and the latter $1,153,355 in building operations.

Banking business in the two counties continued its upward trend, showing $1,048,030,057 for the 1928 total in which New London county had $800,209,421 and Windham county $247,820,636. For the preceding year general banking total had been $994,896,345, with New London county giving $767,762,951 and Windham county $227,133,394 towards the grand total.

Smaller Manufacturing Revealed In Norwich

Increases in some lines and decreases in others made a varied year in 1928 among Norwich manufacturers and the net result was a smaller total in employment and wage disbursements than in 1927. The figures for 1928 showed 6,443 employed in the mills and manufacturing industries, total wages of $7,412,517 and total value of manufactured product of $26,705,971. In the preceding year there had been 6,827 employed, total wages of $8,053,052 and total product of $26,209,790.

In the textile lines, which comprise so large a part of the industrial life of the community, there were 1,825 employes in the cotton mills, wages of $1,602,761 and product of $5,118,350 as compared with 2,111 employes in 1927 with $1,991,011 in wages and $4,773,897 in product in 927. Woolen mills also recorded a somewhat slackened business, but gave employment to 1,066 hands with wages of $1,186,150 and product of $4,188,251 in contrast to employing 1,065 in 1927 with wages of $1,353,573 and product value of $4,145,064. Silk and velvet mills had a better year than the preceding 12 months, giving employment to 1,209, wages of $1,481,168 and product of $7,355,798, which had been 1,024 employes, $1,308,986 in wages and $6,194,069 in product in the year before.

Manufacturers in the paper line had a better year, but leather products showed smaller business volume, these two lines combined giving employment to 766, with wages of $363,603 and product of $2,250,190. In the year before the employes had been 750, wages $461,096 and product value $2,084,076.

In foundry and iron work the year was not up to the preceding one, but there were 180 employes, with wages of $287,000 and product of $546,000, as compared with 215 employes, $352,000 wages and $685,000 in product in 1927. Metal goods manufacturers maintained about the same business volume as in 1927, having 136 employes, $173,000 in wages and $680,000 in product, as against 121 employes, $185,000 in wages and $713,000 in product in 1927. Firearms and cutlery lines were generally lower than the year before, showing 320 employes, $431,250 in wages and $776,650 in product as compared with 396 employes, $544,627 in wages and $1,089,500 in product in 1927. In miscellaneous lines of manufacture there was employment for 1,487, with wages of $1,887,585 and product of $5,790,832 in contrast to the 1927 figures of 1,545 employes, $1,356,259 in wages and $6,522,184 in product.

Willimantic Manufacturing Year About Average

Willimantic's year in manufacturing in the past 12 months was not so different from the year before, but there was some decrease in the general result. The mills and manufacturing industries of the city gave employment to 2,163, disbursed $2,460,986 in wages and turned out products estimated at $8,281,040. In the preceding year they had afforded employment to 2,245, paid out $2,577,437 in wages and produced product value of $8,246,750.

Silk mills had a somewhat better year than in 1927, employing 358, with wages of $519,125 and product of $2,245,000 as against the 1927 figure of 350 employes, $508,000 in wages and $2,160,000 in product. Machinery and iron work was at about the same level as in the year before, showing 124 employes, $150,200 in wages and $421,040 in product, as compared with 136 employes, $150,890 in wages and $382,546 in product in 1927. In miscellaneous lines there was diminished business, showing 1,681 employes, $1,761,661 in wages and $5,565,000 in product, which was 1,759 employes in 1927 with $1,888,547 in wages and $5,703,204 in product.

Lessened Business In New London Manufacturing

Periods of comparative inactivity for some of the larger manufacturing industries in New London resulted in making 1928 a year that showed smaller figures than 1927, this appearing on the statistics of 3,654 employes, $1,248,829 in wages and $12,793,796 in product value as compared with 4,389 employes, $5,114,620 in wages and $15,202,875 in product value in 1927.

Machinery and marine work experienced slackened business which gave employment of 1,121, with wages of $1,571,655 and product of $3,118,300 in contrast to 1,670 employes, $2,225,000 in wages and $4,684,875 in product in 1927. Boiler and iron work showed smaller business activity, employing 25 with wages of $34,000 and product of $101,000 as compared with 40 employes, $50,250 in wages and $125,000 in product in the year before. Metal and iron work showed little difference in the two years, having 355 employes, $465,000 in wages and $1,272,000 in product in 1928 which compared with 370 employes, $485,000 in wages and $1,406,000 in product in 1927. In miscellaneous lines there was employment for 528 with wages of $591,174 and product of $1,338,496 as compared with the 1927 figures of 630 employes, $617,000 in wages and $1,662,000 in product in the preceding year.

Danielson Industries Had Generally Good Year

Taken as a whole, Danielson and all of the town of Killingly came through 1928 in a very satisfactory manner industrially. A severe loss to Danielson, however, was the closing soon after the first of the year of the big plant of the Connecticut Mills company. This concern is now manufacturing tire fabric at Albany-Decatur, Ala., having closed and partly dismantled its plants at Danielson, at Fall River and at East Taunton, Mass. In February last it put all of the houses it constructed at Connecticut Village, a section of Danielson that it built up into one of the best residential sections about a manufacturing plant in southern New England, on the market and they were snapped up by eager buyers. As 1928 came to a close the mill company owned only The Gables, housing about a dozen families, and a few other large apartments on Morin avenue. The mill stands idle, only a few office workers being on duty there.

In the heyday of its prosperity, and especially from 1914 to 1920, this concern paid out millions of dollars in wages and at times during the war, with day and night forces working, as many as 700 people were employed there, many of them earning wages never before or since paid in cotton textile plants in this part of the country.

An offset to the loss of the Connecticut Mills has been the growth during 1928 of Powdrell and Alexander's business. This concern, manufacturing curtains, is operating five mills in Killingly, two of them in Danielson, one each at Attawaugan, Ballouville and Pineville. This concern has developed wonderfully well, has grown apace, and now gives employment to more than 1,000 people. Throughout the year some departments of some of its mills have run day and night, turning out millions of yards of curtain fabric. The company, bleaches all materials it produces, manufactures the curtains here in Danielson and disposes of its product direct to the trade throughout the United States through its own sales organization.

The Quinebaug mills, manufacturing cotton textiles in considerable va-

(Continued on Page 17)

$1,268,126,752

Is the Aggregate of Monetary Transactions in Banking, Manufacturing and Jobbing for New London and Windham Counties during the Year 1928

NEW LONDON COUNTY

Manufacturing business	Norwich	New London	Other Towns
Cotton mills	$8,246,111	$1,320,000	$10,393,000
Foundry, iron works	1,050,000	192,000	3,227,000
Woolen mills	7,288,401	252,000	6,239,000
Silk, velvet, etc.	11,666,966	9,969,000	1,975,000
Firearms, cutlery	1,586,900		
Metal goods	1,013,000	2,057,000	
Paper and belting	3,820,793		11,434,154
Machinery and shipwork		5,639,955	900,000
Other industries	9,788,417	2,352,870	13,882,000
Road building			475,323
Building and contracting	1,017,633	2,188,652	1,990,000
Totals	$45,478,121	$24,040,107	$50,515,477
Total for county			$120,033,705

Jobbing business	Norwich	New London
Lumber and coal	$4,275,000	$2,600,000
Mill supplies, cotton, wool	1,400,000	975,000
Packing house products	2,000,000	1,640,000
Grocerier and tobacco	1,480,000	1,227,000
Dry goods and clothing	1,010,000	895,000
Fruit, produce, butter, etc.	800,000	900,000
Drugs, medicines	590,000	580,000
Hardware supplies	1,160,000	1,700,000
Painters' supplies	385,000	420,000
Confectionery	175,000	150,000
Fish and oysters	90,000	154,000
Miscellaneous	555,000	320,000
Totals	$13,920,000	$11,561,000
Total for county		$25,481,000

Banking business	Norwich	New London	Other Towns
Savings bank deposits	$44,327,693	$30,462,243	$5,334,053
Transactions of national and savings banks	481,191,782	227,943,602	10,950,048
Total transactions	$525,519,475	$258,405,845	$16,284,101
Total banking transactions			$800,209,421
Total manufacturing business			120,033,705
Total jobbing business			25,481,000
New London county business total			$945,724,126

The Magnitude of Their Business Interests Clearly Shown

In securing the figures herewith The Bulletin is indebted to the custodians of the accounts, and thanks them for their prompt and obliging responses. Except in a few instances there was a ready response from those approached for information, but where estimates had to be made, they were carefully figured.

The greater part of the figures were based upon amounts actually taken from the books of the business houses. The promise to disclose no business secrets will explain why in a number of instances it has been necessary to assemble several lines into one sum. The immense figures reached must be a surprise to all as it is to The Bulletin, and the residents of the cities and towns of the two counties can well feel a pardonable pride in the magnitude of their business interests as here shown.

Total New London County Business	$ 945,724,126
Total Windham County Business	322,402,626
Grand Total for Two Counties	$1,268,126,752
Grand Total for 1927 . .	1,218,932,372
Increase in 1928	$ 49,194,380

WINDHAM COUNTY

Manufacturing business	Willimantic	Putnam	Other Towns
Cotton mills		$6,214,000	$17,800,000
Foundry, iron work	$731,240		
Woolen mills		1,649,000	5,250,000
Silk, silk throwing	3,574,125	2,589,000	
Other industries	9,566,661	2,536,000	8,831,000
Road building			457,004
Building and contracting	55,960	200,000	500,000
Totals	$13,927,896	$13,188,000	$32,838,004
Total for county			$59,953,990

Jobbing business	Willimantic	Putnam
Lumber and coal	$1,515,000	$1,240,000
Mill supplies, cotton, wool	3,590,000	1,624,000
Packing house products	335,000	320,000
Groceries and tobacco	748,000	410,000
Dry goods and clothing	840,000	545,000
Fuit, produce, butter, etc.	580,000	260,000
Drugs, medicines	190,000	210,000
Hardware supplies	520,000	380,000
Painters' supplies	125,000	115,000
Confectionery	160,000	70,000
Fish and oysters	41,000	39,000
Miscellaneous	487,000	284,000
Totals	$9,131,000	$5,497,000
Total for county		$14,628,000

Banking business	Willimantic	Putnam	Other Towns
Savings bank deposits	$4,307,246	$4,701,674	$8,495,887
Transactions of national and savings banks	118,606,874	39,785,567	71,923,588
Total transactions	$122,914,120	$44,487,241	$80,419,275
Total banking transactions			$247,820,636
Total manufacturing business			59,953,990
Total jobbing business			14,628,000
Windham county business total			$322,402,626

NEW LONDON COUNTY FARMS AND HOMES HELPED BY FARM BUREAU

Program of Year Has Included Dairy, Crops, Poultry, Horticulture and Farm Management—Alfalfa, Clover and Pasture Improvement Have Been Stressed In Crops Program—80 Poultrymen In Grow Healthy Chick Campaign—Apple Growers Take Up New England Seven Program.

Throughout New London county in the past year the County Farm and Home bureau has continued to function with helpful aid and advice to the farmers in the field, the housewives in the homes and with the juniors in the 4-H club work, making a record of commendable achievement which was shown when the annual meeting was held in December with President E. L. Waterman of Lebanon presiding.

County Agent Walter T. Clark and County Club Agent Randolph W. Whaples will continue to be the directing executives in their departments for the coming year and Miss Ruth Russell, who came to the farm bureau in December, will be the home demonstration agent. At the annual meeting in December, William W. Service of Preston, who had been treasurer of the bureau for several years, was elected president and officers associated with him will be F. M. Abel, Lebanon, first vice-president; Mrs. H. R. Whitman, Waterford, second vice-president; A. H. Davis, Waterford, secretary; and Miss Margery Brewster, Griswold, treasurer.

Summarizes Work of County Farm Bureau

County Agent Walter T. Clark summarizes the work of the farm bureau for 1928 as follows:

Another year of work has been completed by the New London County Farm and Home Bureau. It has been a very satisfactory year and something has been accomplished. Many of the results accomplished can be shown in a report of the nature we have to make but there are other results which cannot be measured in any tangible way.

The ultimate goal of all extension work is to make farm life more profitable financially which thus makes life more livable and enjoyable. If the farm is not making a profit, conven-

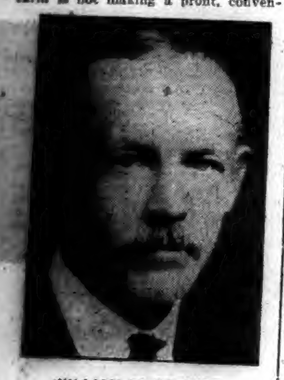

WILLIAM W. SERVICE
President

iences in the home cannot be obtained. It is, therefore, with this in mind that an agricultural program is selected which is economically sound and within the reach of all farmers of the county.

During the past year regular programs have been carried on in the following major projects: Dairy, crops, poultry, horticulture and farm management. The minor projects have had no regular program of work but nevertheless have received attention where called for or where needed.

The dairy program as accepted in 1928 is a long time program; it cannot be completed in one year. We have had during the past year considerable tuberculin testing in some areas in the county. Our dairy program has been concentrated in these areas. As a result of testing an increased interest in raising their own replacements has been noticed due to the high cost of buying tested replacements. On all farms, however, this is not sound. The test has also increased interest in sanitation and considerable effort has been put on this phase of the dairy program.

Forty barn ventilators are known to have been built. The Herd Improvement association is playing an important part in our dairy program as it is giving the farmers a source of purebred bulls at farmers' prices.

The poultry program was carried on the same as last year with a few minor changes. This program also emphasized sanitation and management. The eight point program of the Grow Healthy Chick campaign which has been carried on for the past three years certainly is well known among New London county poultrymen. It is thought that some know more about this program than about the Farm Bureau organization. It has been emphasized so much. Even though we have gone a considerable ways with this program there is room for much more to be done. There were eighty poultrymen who signed up for 106,000 chicks the past year. This is the best year of the three. The mortality was as follows:

		Mortality	Pct.
Following all eight points	39,864	4403	11.05
Following all points except clean chix	17,163	3151	18.2
Following all points except clean land	8,515	1730	20.4
Following all points except clean land and chix	10,246	2711	26.626

Alfalfa, clover, pasture improvement have been the three things stressed in the crops program. These three items are basic for good farming and good dairying. Of course all of these three mean an increased use of lime, super-phosphate. As near as can be figured the lime consumed in the county increased 500 tons and the super-phosphate 100 tons.

Pasture improvement is a new phase of the crops program and the farmers are taking a hold of it very nicely. They realize this to be a means of lowering their production cost and with the least amount of effort. In Lebanon and Franklin fourteen farmers are treating pastures for the first time. How will he done with this project.

For years apple growers have been trying many varieties of apples in their orchards. Some of the varieties did well but others did not. If these wonder varieties did not sell well or if some popular varieties did not do well where should they be grown? This question came up for discussion in regard to the farm in question.

The use of super-phosphate has been quite materially increased. Much of this has been with the use of stable manure either in the stable or as the manure is carted to the field. This has enabled about 25 farmers to grow corn without commercial fertilizer where they formerly used it. This cut the cost as all they used was stable manure and super-phosphate.

An increased interest has been noticed in treating pastures with limestone and super-phosphate. There was some interest in this last year but it has been much increased due largely to the pasture field day at the pasture trials conducted by the Storrs experiment station. During this past summer and fall about 20 farmers have cleared pasture land with the idea in mind to apply lime and super-phosphate next spring if they have not already done so this fall.

Farm Crops

The greater portion of the money spent on farm crops was given to the alfalfa and clover work. At a meeting of the crops committee held in February last year the committee voted unanimously to make this the major project in field crops. A program was presented which had been gone over with the county agents in conference and later with the crops specialist adapting it to this county. The committee seemed to feel that the twilight meetings which we have held during the two previous years was a good means of interesting people in alfalfa and clover. Seven of these meetings were held in various parts of the county and were very well attended, there being a much better attendance than there was in the year before. One of the best meetings we held was at the farm of N. G. Lewis and Son in North Stonington who had an excellent clover field.

The preparation of this field was reported in the annual report of 1927. The field was at one time a pasture and the type of soil being a water layed gravel and sandy loam. Mr. Lewis had great difficulty in keeping any cattle on it as the feed that it produced had to be supplemented by soil and crops. He applied two and one-half tons of lime to the acre and 500 pounds of super-phosphate. It happened, however, that the lime that he bought was not sufficient to go over the piece with the above application so that three of the seventeen acres were left without lime. It was a very contrasting difference in the crops growing on this field at the time of the meeting. The yield received from the lime acreage was two and one-half tons while on the unlimed acreage he received only three-quarters of a ton, from the three acres. This is an extreme case and it certainly did convince the farmers attending that lime is worthwhile and we expect that there will be an increase in the amount of lime used in that vicinity. There were 45 present so that a good number saw what Mr. Lewis has accomplished.

At the meeting of the crops committee it was decided not to advise new growers of alfalfa too strongly to sow 100 per cent alfalfa but to mix their alfalfa seed with their general grass seeding and use a formula recommended by the extension service. This has made a very marked increase in the amount of alfalfa seed used as a great many farms where lime was used during the past year, three or four pounds of alfalfa seed with seven pounds of clover and some timothy. This is the way some of our better alfalfa growers have started with the crop and it does not increase the danger of loss if the alfalfa should fail.

In April a seeding and land preparation demonstration was conducted at the farm of Mitchell Dairies, managed by Roland Allyn. The field was a 17-acre field and the operations from preparing to seeding were shown, also the method of inoculating with soil and with a commercial culture. Several methods were shown in covering seed and in preparing the seed bed. Mr. Allyn happened to have a very good assortment of machinery for doing this. As a result of the effort extended on the alfalfa and clover work during the past two or three years and the literature that was sent out, the exchange managers and local dealers reported considerable increase in the amount of alfalfa and clover seed used by the farmers of the county during the past year. This information also has increased the number of farmers who are making a practice of cutting their hay early although the past year was such a bad one due to so much rainy weather this did not work out as well as we had expected, but at no time have we noticed as many farmers who were ready to cut their hay by the 10th of June as there were this year. This was largely due to the harvesting demonstration which was conducted at Mr. Whitman's farm in 1927 and by watching several others during that year who had done the same thing as Mr. Whitman had done and decided that the results were good enough to accept.

In the soils discussion of this report mention has been made of pasture work started in this county. There have been farmers who have started pasture improvement during the past year besides permanent pasture improvement. Some farms have plowed their pastures and are planting sweet clover and there are about a dozen who are now growing sweet clover to a limited extent and intend to increase this acreage to a larger one. It seems to us that the matter of pasture improvement is one of the most important ones that we can stress, especially on farms where the pasture is on fairly heavy soils. Considerable effort has been expended this year in the towns of Lebanon and Franklin in interesting farmers in pasture improvement. This has been done by farm visits by either the county agent or specialist. These two towns are very good dairy towns and they also have acres of good heavy pasture land which would respond very well to a permanent pasture treatment. On lighter soils sweet clover is being advocated to be sown with oats and blue grass. We have one farmer who is preparing for spring. He has the land plowed, lime applied and acid-phosphate applied. Some of these men who are starting sweet clover were certainly convinced by attending the sweet clover tour

(Continued on Page Twelve)

Farm Bureau Program Recommendations for 1929

The outlook for continuing similar programs as during the past year is very good. There will be no radical change in the programs for the coming year as they are all long time programs.

We have struck upon something economically sound in New London county agriculture when programs like Grow Healthy Chick campaign, lime, clover and alfalfa, herd management and larger farm sales were accepted.

A very important thing in this whole work, however, is to develop a county consciousness among the farmers in the county. It has been noticed where this has been developed the county agricultural program makes much better and more effective progress than where it is not.

The following suggestive programs will be developed next year:

Soils

Increase use of lime and acid phosphate.

Crops

Legumes—1, clover. 2, alfalfa. 3, sweet clover.

Pasture improvement—1, permanent improvement. 2, temporary (sweet clover).

Fruit

Standardizing varieties — New England Seven—a, planting; b, grafting.

Better quality—a, spraying; b, pruning.

Better marketing—a, grading; b, packing.

Vegetables

Vegetable management—1, control diseases and insects; 2, proper cultivation; 3, timeliness.

Marketing—1, better grading; 2, better packing.

Dairy

Same program as last year.

Poultry

Sanitation and management—Grow Healthy Chick program— a, without signers; b, timely information sent; c, no questionnaires.

Flock management—a, poultry calenders; b, reports.

Methods used—a, meetings, b, literature; c, news articles.

Rural engineering—No definite program.

Agricultural Economics

Farm management—1, more sales program—a, survey town of Franklin; b, summarize and follow-up findings; c, work with herd improvement association; d, work with poultrymen.

MISS RUTH RUSSELL
Home Demonstration Agent

WALTER T. CLARK
County Agent

Officers of the Bureau

The officers who have worked in cooperation with the county agent in the past year were the following:

President, E. L. Waterman, Lebanon; first vice president, H. J. Larkham, Norwich; second vice president, Mrs. N. R. Whitman, Waterford; secretary, Arthur Davis, Waterford; treasurer, W. W. Service, Preston.

Executive Committee—The officers and Milton Beckwith, Yantic; Mrs. H. M. Woods, Stonington; Mrs. H. N. Leland, Waterford; Miss Margery Brewster, Griswold.

Directors—Bozrah, Mrs. A. H. Beebe, Roy Lathrop; Colchester, Ben Neleber; East Lyme, Mr. and Mrs. Wilfred Scott; Franklin, Mrs. George Kalm, Milton Beckwith; Griswold, Miss Margery Brewster, G. T. Armstrong; Groton, Mr. Phillips; Lebanon, Mrs. C. H. Foster, F. N. Abell; Ledyard, Mrs. B. T. Avery, Joseph Clark; Lisbon, Mrs. F. L. Kanahan, James Graham; Lyme, Mrs. H. S. Strong, William Marvin; Montville, Miss Mary Haack, Donald MacDonald; North Stonington, John D. Avery, Mrs. C. L. Gray; Norwich, Mrs. William Weaver, C. P. Bushnell; Preston, Mrs. J. E. Kennedy, John Hollowell; Salem, Mrs. Louis Chapman, I. D. Gifford; Sprague, Mrs. William S. Lee, William Babbitt; Stonington, Mrs. E. M. Woods, Harold Critcherson; Voluntown, Mrs. Ben Gallup, Walter Tanner; Waterford, Mrs. H. H. Leland, O. R. Dimmock.

Directors-at-large—Mrs. N Esther Ide, Stonington; H. N. Whitman, Waterford; A. W. Lillbridge, Norwich; A. E. Shedd, Preston; Mrs. George Metcalf, Groton; Mrs. J. A. Thomas, Goshen; Elmer Geer, Lebanon.

The four project committees were as follows:

Dairy—Fred M. Abell, Lebanon; William Babbitt, Sprague; Albert Backwith, Franklin; William Lathrop, Norwich; Thomas Wood, Waterford; C. B. York, Stonington; C. T. Armstrong, Griswold; J. D. Avery, North Stonington; G. G. Grant, Montville; Irving Crouch, Groton.

Alfalfa and clover—Michael Tynda, Colchester; Milton Beckwith, Franklin; Elmer Geer, Lebanon, Hugh Whitman, Waterford; Avery Gallup, Norwich; A. E. Shedd, Preston; George Norman, Griswold; George LaCroix, Sprague; Roland D. Allyn, Salem; Arthur Beebe, East Lyme.

Fruit—E. W. Jones, Goshen; Clifford Chipman, Waterford; A. W. Lillibridge, Norwich; E. W. Craham, Lebanon; Milton Beckwith, Franklin; George Wheeler, Stonington; George S. Goldie, Salem; Walter Scott, East Lyme; Charles Bliss, North Stonington; Simon Brewster, Griswold.

Poultry—F. L. Kanahan, Lisbon; E. A. Hoxie, Lebanon; Arthur Fellows, Norwich; E. J. Larkham, Norwichtown.

Each member of these committees acted as local leaders in the respective projects in their communities.

Besides the members of these committees there were individuals in various communities who assisted materially in promoting projects. They were L. B. Peckham of Norwich, vegetable growers; R. J. Whitham, Groton, vegetable growers; Ripley Parks, North Stonington, forestry; A. W. Lillibridge, Norwich Town, forestry; George LaCroix, Baltic, farm management; Russell Waldo, Lebanon, farm management; Harry Lewis, North Stonington, crops; Harold Critcherson, Stonington, crops; and many others who aided the town directors or these committees. The local exchange managers also assisted in the development of the clover, alfalfa and lime programs.

Work In Definite Lines

In making his detailed report, County Agent Clark says:

It has ever been the policy of the farm bureau to select a program which would be for the general benefit of a large number of the farmers of the county and also have it economically sound. It also has seemed better policy to confine our endeavor to a few definite lines of work rather than try to cover the whole field. It was with this in mind that it was decided to continue the grow healthy chick program, clover and alfalfa program and the New England seven, etc. All of these programs are sound as they answer a definite need among the farmers as a whole and are not out of the reach financially or practically of the great majority of farms in the county.

The bulletin, "Five Year Trends in Connecticut Agriculture", published by the department of economics at Connecticut Agricultural college was a large factor in determining the programme of work for the county; also surveys taken the previous year. The T. B. test was a factor in determining and selecting the dairy programme as was also the present price of dairy cows.

Project Activities and Results

The following report is made of what was done in the various projects:

Soils

The major part of our soils program was the base on which to promote alfalfa and clover production which was about all that was done in crops work. This being the case it seemed wise to concentrate on building soil conditions up so that it was receptive to clover and alfalfa growing. The essentials for this are lime and super-phosphate. The exchange managers and local dealers were interviewed for the purpose of interesting them in the increased use of lime and super-phosphate and as a result about 2,000 tons of lime were known to have been used. This was an increase of 500 tons over last year. The super-phosphate was increased about 100 tons over last year.

At the meeting of the crops committee in February it was recommended that an effort be made to increase the amount of lime now used both on legume fields and pastures. As can be seen above this has been done, although not to the extent desired.

Ninety-two cards were returned from an alfalfa inquiry letter sent out in March and seventy-two soil samples were taken and tested before June 1st. A goodly amount of extension work was done on those soil sampling trips as many other questions came up for discussion in regard to the farm in question.

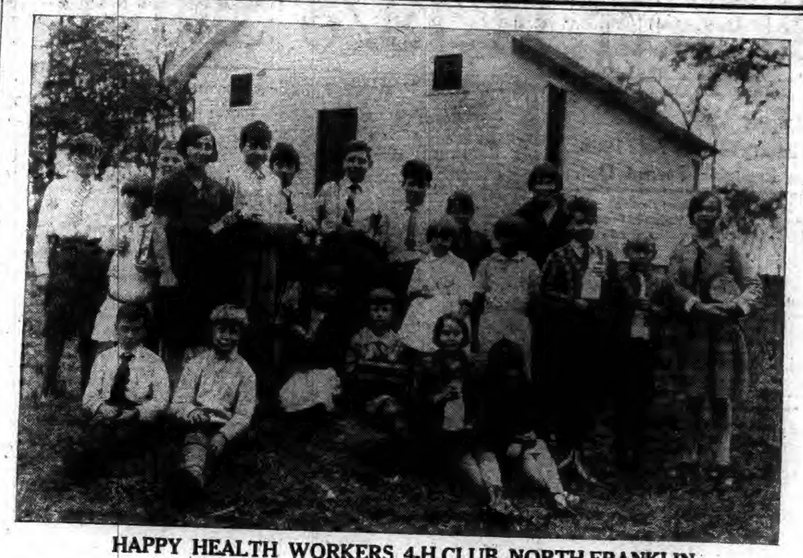

HAPPY HEALTH WORKERS 4-H CLUB, NORTH FRANKLIN

BOYS AND GIRLS OF COUNTY MAKE FINE RECORD IN 4-H CLUB WORK

In 23 Communities With 225 Boys and 229 Girls In Clubs—Led State In Number Attending Junior Short Course—Girls' Food Demonstration Team and Boys' Team on Posture Won State Championships.

The 4-H club work, heart, health, hand and head, has been carried on in New London county as a department of the county farm bureau with 32 clubs operating and enthusiastic interest shown by the juniors in many communities, according to the annual report of Randolph W. Whaples, county club agent.

In his report he mentions the following local leaderes to whom the 4-H club work in the county is greatly indebted: Miss Florence Rockwood, Franklin Thimble Wearers, North Franklin; Mrs. Irving Hurlbutt, Jolly Cookies and So-ers, Gales Ferry; Mrs. T. A. Day, Happy Workers, Salem; Mrs. Louis Chapman, Happy Workers, Salem; Mrs. N. S. Strong, Busy Bees, North Plain; Miss Julia Rodman, Nimble Workers, North Franklin; Miss Annie Gillett, Goshen Canning club, Leonard Bridge; Miss Margery Brewster, Pachaug Kitchen Bees, Pachaug; Miss Cynthia Crary, Do-Well Cooking club, Preston; Mrs. C. J. Hogan, Butterfly Sewing club, Waterford; Mrs. Elace Dart, Cochegan club, Montville; Mrs. Henry King, Farm View club, Norwich Town; Miss Helen Ryan, Busy Bees, Lebanon; Mrs. F. B. Williams, Happy Milk Drinkers, Franklin; Mrs. Revere Beebe, Happy Health Workers, Franklin; Mrs. Mary Peckham, Sunshine club, Voluntown; Miss F. McIntosh, Sodom Health club Lebanon; Miss Idella Young, Busy Bee Workers, Glasgo; Bernard Crandall, Wehava Poultry club, North Franklin; Albert Lillibridge, Scotland Road club, Norwich Town; W. W. Service, Progressive Poultry club, Preston; H. J. Willson, Red and White Poultry club, Stonington; Walter Tanner, Sunshine Poultry club, Voluntown; Raymond Allen, Cut-Cut-Ca-Dacket club, Hanover; George Good, Out-to-Win Dairy club, Waterford.

Mr. Whaples also makes the following acknowledgments of assistance given in the work of the year:

"County Agent Walter T. Clark has been of invaluable assistance as a source of information and advice. The extension specialists have all done

RANDOLPH W. WHAPLES
County Club Agent

their share in carrying on club work and their assistance has been of great value in the work.

"The Pachaug and North Stonington granges have been helpful in carrying on work in those towns. They furnished seeds for garden club work, offered attractive premiums and appointed committees to visit the gardens. Other granges, churches and clubs have been very willing to let us use their buildings for meetings and gatherings and also achievement programs.

"The Norwich Y. M. C. A. furnished life guards and first aid equipment at our county field day.

"The Yantic Grain company offered a beautiful silver loving cup for the club putting on the best educational poultry exhibit at the county fair.

"The local press has always cooperated with our work and made it possible to reach many boys and girls whom we would be unable to reach otherwise. Our relations with other organizations have been very beneficial to 4-H club work in this county."

Special Lines of Work

In his annual report Mr. Whaples states that stress was placed upon dairy and poultry projects, with attention also given to sheep, garden projects and agriculture, while the homemaking program, which was worked out with Miss Elsie Trabue, assistant state club leader, placed the stress upon food club work in preference to clothing club work due to the lack of available time from clothing specialists. It has been much more difficult, however, to organize food clubs than clothing clubs, due to lack of suitable facilities for food club work, together with a decided preference by the girls for clothing club work. For that reason it has been necessary to divert from the program to supply the wants of girls who could not carry on food club work. Health clubs and more sewing clubs have been organized to fill this desire of the girls.

Home Gardens.

The annual report describes the work of the year in part as follows:

Thoroughly convinced that the home garden project served a desire of many boys and girls, so far as club work is concerned, we carried on the project in three towns, Griswold, Voluntown and North Stonington. The Pachaug and North Stonington Grange Fair associations furnished certified seed potatoes and Boston Marrow squash seed to every youngster in the above three towns who would take, plant, care for and exhibit the results from them. Several boys and girls in these towns bought health garden and flower garden collections which were furnished by the state extension service at cost. During the season members of the granges in these towns visited the projects and judged them. Both fair association offered very attractive premiums.

Three squash seeds were given to each youngster who wanted them. The object of this was to see who could raise the greatest total weight of squash from three seeds. While this particular project was not as successful as the previous year, I believe, the boys and girls did very well considering the adverse weather conditions during the summer.

The certified seed potatoes were given out in two pound lots. The object being the same as with the squash to see who could raise the greatest amount of potatoes from two pounds of certified seed. We were very careful to stress the advantages of certified seed over uncertified.

The winner o this contest, Olive Fletcher of Voluntown, raised 107½ pounds of potatoes from two pounds of seed. The average yield of the contestants was about one bushel from the two pounds of seed.

The number exhibiting at the two fairs convinced me of the interest in the projects. We enrolled 135 in the project and had 103 exhibitors. Some of the boys and girls were unable to exhibit because of the lack of transportation facilities for their products.

Both the fair associations were well pleased with the showing made by the youngsters and will, no doubt, be anxious to have the same project carried on next year.

Forestry.

A very small amount of time was spent on forestry We thought there might be a possibility of starting a forestry club among the boys of the Mohegan Boy Scout group of Montville. The time did not seem ripe for this, however, so the idea was abandoned for the present at least.

Dairy.

Dairy is one of the agricultural projects we are stressing in this county. We are handicapped, however, due to the lack of a high percent of tuberculin tested herds. We have three dairy clubs with a membership of 35 boys. These clubs are located in Lebanon, Waterford and Norwich Town.

The Lebanon Dairy club set for its goal every member to own a purebred by November, 1928. While this club has not as yet reached its goal they have increased the number of purebreds from five to 19 which I consider a healthy increase. This club has had 15 of its members on dairy judging trips during the year and had five boys in the state judging contest. They showed 13 animals at the county fair and four at the state fair. This club has exchanged visits with the Woodstock Dairy club of Windham county. They sent five members to Junior Short course; one of their members, Don Cummings, has been outstanding in state activities during the year. He was elected president of all the 4-H clubs in the state, judge of the senate at Junior Short course, selected as one of the four outstanding boys in the state at the Junior Short course campfire service and selected to attend Camp Vail at Springfield.

Don was also runner-up to the grand champion dairy judge of the state, a real 4-H club boy and one any county would be proud of. It has been the efforts of Don Cummings more than those of the local leader that have kept the Lebanon Dairy club up and doing things.

The Out-to-Win Dairy club of Waterford has recently completed its first year's work. This club is under the leadership of George Wood, one of the few old dairy club boys in the county. The club sent four boys on dairy judging trips during the year. They showed seven animals at the county fair and placed one boy, Willis Copeland, on the state dairy judging team. Three members from this club attended Junior Short Course, the club paying full expenses with money made selling refreshments at the annual Farm Bureau picnic.

Willis Copeland, in his first year of 4-H club work, has been the outstanding boy in the club. Willis owns five animals, keeps records on them, has remodeled his barn, raised 180 chicks, kept records on 12 old hens, exhibited poultry, judged dairy on county trips, county fair, state fair, Eastern States Exposition and Memphis, Tenn. Willis is one of the few boys in the state ever to make the state team in his first year of club work.

The Scotland Road Dairy club of Norwich Town has not as yet completed a year's work. Albert Lillibridge, a farm bureau director, is their local leader. This club has only six boys. They have been very active since they were organized. All six have been on dairy judging trips and all six own animals and are keeping records on them. They sent two boys to Junior Short Course. This club in conjunction with the Farm View Sewing club ran a small community fair last fall. They exhibited dairy, poultry and clothing; put on an entertainment and realized $45 to be used for State Club Round-up and Junior Short Course this year.

Sheep.

Our first sheep club in the county has been organized within the past year; the Awide Awake club of Pendleton Hill, Voluntown. This club has just started on a definite program and while they haven't accomplished a great deal as yet I look to see them come forward this year.

Poultry.

Poultry club work has been stressed more than any of the other agricultural projects. This project seems well adapted to this county and for that reason we have pushed it.

At the present time we have seven poultry clubs with a membership of 74 boys and girls. We also have 28 boys scattered over the county who are doing poultry club work.

Our poultry clubs are as follows: Red and White Poultry club of Stonington, Cut-Cut-Ca-Dacket club of Hanover, Wehava Poultry club of Lebanon, Sunshine Poultry club of Voluntown, Progressive Poultry club of Preston, Norwich Junior Poultry club of Norwich, Mohegan Poultry club Montville.

Many boys in these clubs attended the county poultry judging contest held in December, 1927. The four high boys were sent to the state contest held at Durham at which time the team to represent this state at Madison Square Gadren was selected.

Twenty-seven boys and girls from these clubs attended Junior Short course; most of them took the poultry course and did creditable work in it.

Many of the members exhibited at the following fairs: Middlesex county, Hartford state, New London county, Pachaug Grance and North Stonington Grange fairs. We had by far the largest junior poultry exhibit ever shown at the county fair.

Two of our poultry club boys were selected to attend Camp Vail at Springfield; they were John Benker and Herbert Lowe of the Norwich Junior Poultry club.

Our poultry club boys have put on several demonstrations; one "Grade Those Eggs" by John Benker and Herbert Lowe placing second in the state contest and winning the county contest. These boys put that demonstration on at various places five times.

We have 47 boys and girls enrolled in the state Junior laying contest. They did very well and managed to stay well up near the top in per cent of reports received in on time.

Russell Fenner of Mystic, a 12-year-old boy, won the contest with an average production of 231.30 eggs per bird. Incidentally this is the highest record ever made in the contest. Russell gets five beautiful Rhode Island Red pullets for this little achievement.

Other boys whose flocks have been consistently high are Donald McGrath of Bozrahville, Raymond Allen of Hanover, Hollis Cummings of Leonard Bridge and Michael Bracyk of Montville.

Many of our boys have some ornational exhibition birds. Donald Chappell of Stonington has been a consistent winner wherever he has shown his White Rocks. His birds placed first and fourth at the Washington, D. C., show. Don also won the Campbell Grain company cup for the second consecutive year for having the largest and best exhibit at North Stonington fair. "Don" is a freshman at Connecticut Agricultural college now and is helping to pay his expenses with poultry.

Harold Kneeland of Lebanon has some fine single comb White Leghorns; Harold won the Tiona cup at the county fair and has been a consistent winner wherever he has shown.

At the state fair poultry judging contest Jacob Handleman of Norwich placed second; the county team placed fourth.

I look to see poultry club work in this county increase and have hopes of 150 youngsters in this project by next spring.

Food.

This is the home-making project we tried to stress during the year, but due to lack of cooking facilities it has not been developed as much as we had hoped for. We have, nevertheless, been able to carry on the work in the following towns: Goshen Hill, Voluntown, Griswold, Montville and Preston.

We have three food preparation clubs with a membership of 41 girls. The clubs are the Sunshine Cooking club of Voluntown under the leadership of Mrs. Mary Peckham. This club did fairly good work but nothing outstanding. The Pachaug Kitchen Bees of Griswold under the leadership of Miss Margery Brewster and the Do-Well Cooking club of Preston with Cynthia Crary as leader. This was the outstanding cooking club of the three. Three of its members went to Junior short course. Its demonstration team made up of Winifred Burdick and Lois Woodmansee won the state championship and as a result are entitled to scholarships to junior short course next year; these same two girls were first and fifth in the bread judging contest. This club sold refreshments at our annual club field day and to

(Continued on Page Twelve)

4-H Club Program Recommended for 1929

The outlook for 4-H club work in New London county is very bright at the present time, says Randolph W. Whaples, county club agent. Judging from reports given by men and women at our recent annual farm and home bureau meeting, I am convinced that we have succeeded in enlisting the interest and support of our rural people and feel confident that club work will prosper as long as we have the interest of these people. At the present time we have 32 clubs, with prospects for more. People are realizing the value of the work and what is more important fathers and mothers of children are realizing the value of the work.

Our program for the coming year will be about the same as it was for last year, that is, the organizing of dairy and poultry clubs wherever we deem it advisable.

We plan to organize food clubs wherever there a a desire for them and facilities to carry on the work. With another worker on the state staff, we hope to be able to form all the girls' clubs that we have requests for.

Our plans also call for a limited organization of health and garden clubs as well as some club work with sheep, bees, etc., where there is a genuine desire for such.

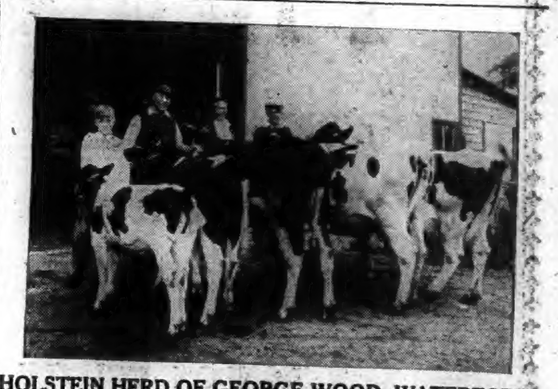

HOLSTEIN HERD OF GEORGE WOOD, WATERFORD
Right to left—Dam, daughter, granddaughter, granddaughter, daughter. With Mr. and Mrs. Wood and Norman Wood in the picture.

DEMONSTRATION TEAM
Lois Woodmansee and Winifred Burdick of Do-Well Cooking Club, Preston.

ALSIKE CLOVER DEMONSTRATION
Left, no lime; right, 2½ tons per acre. On farm of H. G. Lewis and Son, North Stonington.

HIGH FIGURES REACHED IN YEAR IN BANKING IN EASTERN CONNECTICUT

Thrift Habits Bring Increases In Savings Bank Deposits In New London and Windham Counties—National Banks Do Enlarging Business.

Banking business in New London and Windham counties in 1928 indicated normally healthy business conditions, with increases shown by both the national and the savings banks. The fact that citizens in the different communities have been consistently able to add to their deposits in savings banks is taken to substantiate the belief that the year has been a fairly good one for the average individual who is inclined towards thrift and financial provision for the future.

Total transactions of New London and Windham county banks in 1928 were $1,048,030,057, which exceeded the 1927 figure of $994,896,345.

When the twelve months of 1928 were closed the total of deposits in the savings banks of these two counties was $97,628,596, as compared with $90,970,722 at the end of 1927. In the total of the past year the New London county savings banks have $80,123,989, and the Windham county banks $17,504,607. In the preceding year the New London county banks had $75,650,105 and the Windham county banks had $15,320,617.

Bank Consolidation Was Effected In Norwich

Outside of the financial aspects of the business, the past year in banking in Norwich has been significant for the number of changes which have taken place in the heads of several of these financial institutions and the fact of the consolidation of the Uncas and the Merchants National banks under the name of the Uncas-Merchants National bank.

Plans for the merger of the Merchants bank, which was organized 93 years ago, and the Uncas bank, which had been in business for 78 years, were worked out in the early part of the year and the consolidated bank began business on the first of October, officered by those who had been in executive capacity in the two merger banks The Uncas-Merchants bank will use the building of the Uncas bank on Shetucket street, which is being remodeled to accommodate the expanding needs of the new financial institution. For the present the bank is located in temporary quarters on Shetucket street. Its officers are Henry F. Powers, president; Charles D. Greenman, vice president and cashier; Herbert F. Dawley, vice president; Dwight L. Underwood, assistant cashier; W. Manley Eastwood, Jr., assistant cashier. The merger bank has capital stock of $200,000, surplus of $100,000 and began business with $1,300,494.94 in total deposits, $55,910.67 due to banks, and total resources of $1,729,517, the consolidation of the two banks accomplishing a strong financial situation for the merger bank and enabling it to render a better and more complete service to its customers.

Business in national banking lines has continued at normal volume and financial needs in commercial manufacturing lines have been well taken care of by the Norwich banks. One of its largest years is reported by the Thames National bank of which Arthur M. Brown is president and Nathan A. Gibbs cashier.

The Bankers Trust company, of which Angus Parks hold the presidency and John R. Tarrant is secretary-treasurer, likewise had a prosperous year which enabled it to declare an extra dividend to its stockholders. Savings deposits increased from $588,463 in 2,108 accounts to $688,039.16 in 2,276 accounts. The bank's Christmas fund also recorded a substantial increase, being about 30 per cent more than last year. About $62,000 was distributed to over 1,000 members, which was a gain of about 300 members.

Two Norwich savings bank have had the sad experience of losing their presidents by death. In the first week of January occurred the death of Charles E. Chandler, who had for a number of years been president of the Chelsea Savings bank. Henry G. Peck, who had been first vice president, was elected president later in the month. Oliver L. Johnson and Grosvenor Ely were elected first and second vice presidents respectively, and James C. Macpherson was elected third vice president.

The Dime Savings bank also lost its president by death when Reuben S. Bartlett, who had been president since March, 1925, died on April 27, 1928. B. P. Bishop, who had been first vice president, was elected president in May, 1928, and the bank suffered another loss of an officer, when William B. Young, first vice president, died on Aug. 5, 1928. Walter F. Lester was elected first vice president to succeed Mr. Young.

The Norwich Savings society, which is the one bank in Norwich which pays its dividends quarterly and of which Charles R. Butts is president and Guy B. Dolbeare treasurer, has experienced a good business year, with an increase of deposits from $21,743,419.68 in 22,771 accounts to $22,521,698.68 in 22,584 accounts.

The Chelsea Savings bank has continued to record increasing business, showing that savings deposits have increased from $15,080,262.30 in 19,499 accounts to $15,757,474.58 in 19,620 accounts. At Christmas time this year the bank distributed about $100,000 in Christmas club checks to over 2,000 club members, this being an increase of about $20,000 over the distribution of a year ago.

The Dime Savings bank, which was in its second year in its new banking house on Broadway, had an increasing business, although not quite so large as the year before, but the gain was substantial. Savings deposits increased from $4,841,988.06 in 8,107 accounts to $5,360,480.33 in 8,274 accounts.

Growth In Year In New London Banking

The year of 1928 has witnessed a continued growth of New London banking institutions and some changes in bank personnel. It has been a fairly good year from the business point of view although the larger industries have not been one hundred per cent employed. The New London Ship & Engine company has been running with a skeleton organization and a good part of the year and the Bloom Silk company and Corticelli Silk company have not been as active as formerly, and while the Babcock Printing Press Manufacturing company was not active during the early part of the year, it has received much better business during the latter part. New London's greatest industries, the United States government forces located here through the submarine base and the coast guard, and the Connecticut college are other sources of increased business for retail merchants. On the whole the year has been probably as good or better than the preceding year.

New London has received a great deal of unpleasant advertising during the past year because of its much heralded drive against delinquent taxpayers. No one objects to the collection of taxes which are due but many are realizing that the methods used are peculiar and that the reaction is most unfavorable to the city. Industries looking for new locations would not be likely to enthuse much over New London as a possible place for location. The ultimate result will undoubtedly be a reaction which will be beneficial. The highly advertised "enormous amount of uncollected taxes" upon analysis proves to have been to a large extent a collection of old accounts for taxes against personal property which has long since disappeared; which has been carried on the books of the city for many years, and which would have been charged off long ago if the financial direction of the city had been in competent hands For example, up to recently the city was carrying as taxes receivable a large amount levied against two steamers belonging to a railroad company and which were located here during the war. The case was settled in the courts against the city many years ago but this item had not been charged off until recently.

In banking personnel the death of William Belcher, president of the Savings Bank of New London for a number of years, and for many years president of the New London City National bank, was a distinct loss. Mr. Belcher had had a long and active career in banking in New London and was held in high regard. His successor as president of the Savings Bank of New London was Belton A. Copp of Groton, who is also president of the National Whaling bank of New London while his successor at the New London City National bank was L. Tracy Sheffield, president and treasurer of the New England Collapsible Tube company. Mr Sheffield has made a wonderful success of his business and will be a very efficient bank president E. C. Hammond of Waterford was elected a director to succeed Mr. Belcher.

During the year death has claimed several directors of other banking institutions including James Bathgate, director of the Union Bank and Trust company; John C. Geary, vice president and director of the Winthrop Trust company, who left an estate of more than a million dollars and who was one of New London's leading citizens; Ralph H. Meicer, director of the National Bank of Commerce. The vacancy in the board at the Union Bank & Trust company caused by the death of Mr. Bathgate was filled by the election of C. K. Hubbard of Lyme, Conn., and at the Winthrop Trust company by the election of Viggo E. Bird as vice president and F. W. Bryce, president of the Atlantic Coast Fisheries company, as director. Because of ill health Simon L. Ewald resigned as a director of the National Bank of Commerce

The Savings Bank of New London has increased its deposits by nearly one million dollars and the Mariners Savings bank by over $600,000 during the past year, while the commercial banks show a greater average in deposits than a year ago.

The New London Building and Loan association has continued to grow and now has assets in excess of $600,000.

During the past few months the Palmer Brothers company has been reorganized and its stock offered for sale to the public. This company has had a long and successful career and is now headed by one of the younger generation of the Palmer family.

The great hope of New London is that during the coming year the destiny of New London as a seaport may be fulfilled by its having become the terminus of one or more of the ocean steamship lines. It is certain that this hope will be realized in time and it is probable that the coming year may see it a reality. New London went through one golden age from 1700-1755 when a very large commerce was carried on with the West Indies and with the Mediterranean ports. From 1817-1850 came the second golden age when New London was the second port in importance in the whaling industry. Since whaling went out there have been numerous revivals of the shipbuilding industry each of which was followed by a reaction. Today New London is probably on the verge of another golden era through the development of ocean steamship lines and its citizens will be found ready to embrace the opportunity which it seems likely will be offered in the near future.

Savings Bank Statistics for Last Decade

Total Amount of Deposits at the End of Each Year in Savings Banks of New London County

	Norwich	New London	Other Towns	Totals
1919	$31,888,033	$20,018,673	$3,243,506	$55,120,212
1920	33,290,725	21,745,363	3,253,554	58,289,642
1921	33,637,865	20,334,750	3,521,868	57,494,483
1922	34,765,200	21,187,036	3,894,188	59,846,424
1923	36,225,584	22,444,061	3,937,929	62,607,574
1924	37,254,761	23,816,115	3,943,485	65,014,361
1925	38,321,500	25,107,853	4,179,213	67,608,566
1926	39,575,631	27,002,342	4,678,886	71,256,859
1927	42,136,644	28,547,030	4,966,431	75,650,105
1928	44,327,695	30,462,243	5,334,053	80,123,989

Total Transactions of Norwich National Banks for the Past Ten Years

1919	$302,767,639.24
1920	371,255,187.06
1921	284,439,957.00
1922	332,206,300.00
1923	390,374,674.00
1924	350,866,028.23
1925	372,749,938.94
1926	377,632,372.66
1927	390,289,543.96
1928	414,405,412.27

Banks In Danielson Show Growing Business

Every bank in Danielson—the Windham County National, the Brooklyn Savings, the Danielson Trust Co.—has strengthened its position during 1928. Despite the fact that the year did not rate a pre-eminent year generally businesswise, all of these banks did a splendid business. It has been more or less of revelation as to the strong under-current of financial strength in the territory for which Danielson is the banking center. Contemplating this, one realizes that a vast amount of business is transacted every day in a year, as for more than a decade past, all of Danielson's banks have shown a substantial increase in resources, and all have built up their reserves.

Keen competition among the bankers of Danielson for the business of the territory is one of the things that is constantly increasing the resources of the institution. They go after business with an intensity noted in few other communities in Connecticut, and they can go after it with confidence for their splendid positions financially permit them to do this.

Each bank is represented by an outside man. These men range about the territory for miles around. They produce a very considerable amount of new business every week, keep in touch with depositors who have accounts in their institutions and perform many services relative to banking for these depositors that is really greatly appreciated. All of this is done with dignity and with every care and safeguard that should surround good banking practice. As a result of this special effort for business hundreds of people living miles from Danielson are kept in close touch with local banking institutions, give them business and are impressed with the interest shown by the banks in them. It has proved a highly satisfactory arrangement both for the depositors and for the banks. It is incidentally a modern phase of banking and a highly successful one.

As 1928 drew to a close the total resources of Danielson's banks was in excess of $12,500,000. Of this amount $5,440,00 is accredited to the Brooklyn Savings Bank. The Danielson Turst company, doing both a commercial and savings business, had assets of $2,875,000 as the year was closing, this bank being the junior of the three here, and the Windham County National Bank showed $4,200,000. The total resources represent a heavy gain over the figures at the end of 1927.

As in other recent years, much of the gain made by the banks has been in savings departments. Thousands of depositors have acquired the habit of saving something every week, even though it be but a small sum. It has been noted that a great many depositors first acquired the saving habit during the World war, when the doctrine of prudence with one's money was preached so constantly. Finding great satisfaction in the saving practice, numbers who have persevered now have substantial sums to their credit.

The Christmas club plan, also made much of by Danielson's banks, has been a means of permanently increasing resources. It has been established by years of observation that from one-quarter to one-third of the money paid out to Christmas club members comes back to the banks for deposit in savings accounts. This proves true year after year. A Christmas club check many times represents the beginning of a savings account.

The Killingly Trust company, closely affiliated with the Windham County National bank, and housed in the same building, operates largely for the handling of trusts and estates. Its resources, added to those of the other banking institutions in Danielson, gives a total of assets close to $12,000,000.

Danielson bankers at the close of 1928 expressed their complete confidence in making further gains during 1929; in fact, some of them look for the new year to be even better than the past year.

Deserving of mention, as indicating the alertness of Danielson bankers, is the fine spirit of co-operation that they show in their dealings with Danielson's business interests. They are always to be depended upon to do their share in making a success of any undertaking of the chamber of commerce for community sales events or other such affairs that tend to bring Danielson into the public eye.

Mellon Calls 1928 Year Of Progress For The U. S

By Andrew W. Mellon

(U. S. Secretary of the Treasury)

WASHINGTON, Dec. 31—(AP)—During 1928 the country has made steady progress.

Early in the year the volume of business began to show marked improvement over the closing months of 1927 and this improvement has continued. It has been evident in manufacturing, in steel production, carloadings, automobile production, building contracts and sales of goods to consumers

All this is evidence also that buying power has been sustained and that, on the whole, satisfactory employment conditions have prevailed.

Prices in basic industries have not been unduly high and have remained fairly stable, nor does there seem to be any immediate danger of excessive demand sending prices to such high levels as to make a slump in activity and consequently in prices inevitable

In the industrial world, conditions seem to be on an even keel; and it is much better to have them so, with a slight upward tendency, as at present.

In the financial world, there is sufficient money available for all legitimate undertakings. A considerable amount of gold has been exported during the last year, but it has not seriously impaired our credit resources while, at the same time, it has helped to establish the gold standard more firmly in Europe and to stabilize foreign currencies with resulting benefits to our import and export trade

In so far as the government is concerned, the finances are in a sound condition. The debt has been reduced to manageble proportions; the revenues are ample for our needs; and during the past year there has been another reduction of taxes, the full benefit of which will be more generally felt during the coming year.

For all these reasons, I look forward with confidence to continued progress in 1929

Savings Bank Statistics for Last Decade

Total Amount of Deposits at the End of Each Year in Savings Banks of Windham County

	Willimantic	Putnam	Other Towns	Totals
1919	$1,544,421	$2,225,537	$3,079,012	$6,848,970
1920	1,847,065	3,185,228	3,510,375	8,542,668
1921	2,176,972	2,540,748	4,841,200	9,558,920
1922	2,572,473	2,813,604	5,564,765	10,950,842
1923	4,156,374	3,177,544	6,518,000	13,851,918
1924	4,463,322	2,996,516	7,255,000	14,714,838
1925	4,500,721	3,540,000	7,885,905	15,926,626
1926	4,605,377	3,608,025	8,277,720	16,491,122
1927	4,282,989	4,323,299	6,714,329	15,320,617
1928	4,397,246	4,701,674	8,405,687	17,504,607

NORWICH POST OFFICE BUSINESS SHOWS SUBSTANTIAL GAIN IN YEAR

But More Local Mailing by Merchants Would Bring Larger Receipts—Two Additional Clerks Added—C. O. D. Business Grows—Burglar Proof Safe and Other Equipment Improvements.

There has been a substantial increase of business in the Norwich post office business during the calendar year 1928, but not as large an increase in receipts in proportion to the business as there should be. The reason for this is seen in the fact that merchants do not patronize their own office. A large amount of advertising matter for the local merchants is made up in the large cities, the merchants paying the postage which is expended at the place of mailing so that the Norwich post office receives no credit for this. As the amount of expenditures in each office is largely governed by the receipts, the local office suffers by the diversion of revenues to other offices and it is difficult to convince the post office department that more assistance is needed in the Norwich office.

After many months of effort, Postmaster Casper K. Bailey induced the department to send inspectors to make a full investigation of the needs of the Norwich office After a stay of several days, the inspectors were convinced that more employes were needed to handle the mails on schedule time and two additional clerks were recommended, together with a liberal allowance for auxiliary clerk hire. Some relief was also allowed the carrier division, so that the night collections were made by substitutes, thus giving some of the outlying districts an earlier delivery.

The receipts grow larger each year, but slowly. The C. O. D. business shows greatest growth, being much heavier than in previous years, and reveals that a small part the buying that is done out of town.

In the postal savings division the business is transacted as the interest of 2 per cent offers no inducements when the savings banks of the city pay more than twice that amount.

Necessary repairs have been made to the building during the year. The terra cotta balustrade around the roof has been put in first class shape. New equipment has been provided, such as up to date bag racks and large canvass hampers on wheels to handle quantities of mail The new three-ton burglar proof safe has been installed in one of the vaults and insures the safety of stamp supplies.

The following is a statement of business done in the money order and registry sections:

Money Order Business, 1928.

	No.	Amount	Fees
Issued (Domestic)			
Main Office	31,071	$322,690.14	$2,937.99
Stations ...	25,305	245,836.99	2,190.90
	56,376	$568,527.13	$5,130.89
Issued (International)			
Main Office ...	795	$13,157.11	$147.66
Stations	79	942.35	13.19
	874	$14,099.46	$160.85
Paid (Domestic)			
Number 51,108		Amount $448,095.17	
Paid (International)			
Number 91		Amount $5,939.33	
Number of registered pieces handled 51,065.			

The recent finding of a skull and more than 100 bones of an armored dinosaur wat the first discovery of this prehistoric monster within the United States.

The Norwich Savings Society

Norwich, Conn.

Incorporated 1824 *A Century of Service*

Deposits $22,499,026.60
Surplus and Profits $2,215,967.15

Solicits and Welcomes New Accounts of One Dollar or More

Dividends Paid Quarterly

January 1, April 1, July 1, October 1,

Present Rate 4½% per Annum

BUSY BUILDING YEAR SHOWN IN TWO EASTERN CONNECTICUT COUNTIES

Church, School, Hospital, Institutional and Mill Buildings Included in New Construction—Total of $5,952,245 in New London and Windham Counties Exceeded Previous Year's Figures—New London County Had $5,196,285 and Windham County $755,960—Many New Dwellings in Cities.

There was continued activity in good volume in building and contracting lines in New London and Windham counties in 1928 which resulted in estimated expenditures that exceeded the figures for 1927 as the 1928 total was $5,952,245, as compared with $5,180,938 in 1927. Church, school, hospital and institutional buildings were included in the construction of the year in various parts of the two eastern Connecticut counties and the cities maintained their usual progress in the erection of new dwelling houses.

For New London county the building total was $5,196,285 compared with $4,027,583 in the preceding year. In the town of Norwich there were somewhat smaller figures than a year ago as the total was $1,017,633 as compared with $1,626,343 in 1927. New London went ahead of the preceding year on a showing of $2,188,652 in 1928, which exceeded the figure of $1,801,240 for 1927. In other parts of the county the 1928 figure of $1,990,000 compared with $600,000 for 1927.

In Windham county the building figures for 1928, viz; $755,960 showed a decrease from 1927 when the total was estimated at $1,153,355. Towards this general result Willimantic contributed $55,960 which was a decrease from the 1927 figure of $303,355, and Putnam was likewise on the decreasing side, showing $200,000 as compared with $400,000 in 1927. Building work in other parts of the county was estimated at $500,000 for 1928 as compared with $450,000 in 1927.

Building In Norwich At $1,017,633 In The Year

Building activity was sustained in Norwich during 1928 in diversified lines but without the volume of expenditure which had characterized the year before when the estimated total ran to $1,626,343 in city and town. For 1928 the estimated expenditure was over half a million dollars less, being placed at approximately $1,017,633 on the building permits issued in the city and town.

The number of permits was 396, which was four more than in 1927, but the only building construction of more than usual magnitude was that of the new Masonic temple, at an approximate cost of $250,000, a handsome brick, concrete and steel building, 93x143 feet and approximately 52 feet high.

In industrial and commercial lines there was the erection of a two-story and basement brick and concrete addition, 173x83 feet, for the American Thermos Bottle company, a small brick building for the J. B. Martin company, the two-story brick athletic building for the Norwich Free Academy, the new Metropolitan Chain Stores building, 50x120, two stories high, with a 50x20 two-story section, and two brick city barn buildings, one of them being 62x40, two stories, with a one-story extension, 36x42, and the other being 24x102, one story high.

Many New Dwellings.

The number of new dwellings erected considerably exceeded the preceding year, being 97 as compared with 79 in 1927. Of the new dwellings 53 were in the city limits and 44 in the town limits.

Fire Marshal Howard L. Stanton issued 286 building permits in the city which was 7 more than in 1927 and Town Clerk Harold S. Burt issued 110 permits which was 14 more than a year ago.

Varied Building In City.

Fire Marshal Stanton issued 42 permits for estimated expenditures of $31,469 in the first quarter in the city, 65 permits for $99,250 in the second quarter, 89 permits for $443,426 in the third quarter, and 79 permits for $174,418 in the fourth quarter of the year.

The variety of new building work in the city is indicated by the following classifications:

New frame dwellings	49
New brick, stucco dwellings	4
New frame garages	81
New brick, stone garages	4
New Masonic temple	1
New frame mercantile	4
New brick mercantile	3
New brick industrial	6
New frame sheds, shops, etc.	18
Alterations, frame	96
Alterations, brick	20
Total	286

Values represented in different types of construction in the city were divided as follows:

	No. Permits	Amt.
Frame dwellings	49	$198,675
Brick, stucco dwellings	4	22,450
Frame sheds, shops, etc.	18	2,480
Frame, mercantile	4	7,475
Frame garages	81	20,941
Brick and stone garages	4	5,545
Brick mill and mercantile	10	439,835
Alterations, frame	96	38,444
Alterations, brick	20	62,658
Totals	286	$798,503

Town Building Permits.

Through the office of Town Clerk Harold S. Burt there were 110 building permits issued, which was 14 more than in 1927 and the classification and values showed as follows:

	No. Permits	Amt.
Frame dwellings	44	$197,000
Frame garages	33	7,815
Frame sheds, etc.	12	4,235
Frame mercantile	2	4,000
Alterations, frame	19	6,280
Totals	110	$219,130

Construction work at the Norwich State hospital which represented close to $600,000 in the erection of two new wards in the 1927 records, accounted pretty largely for the large figures in Norwich that year and the absence of that work in 1928 decreased the totals correspondingly for the year just closed.

Summary, City and Town.

The summary for the city and town is as follows for 1928:

	No. Permits	Amt
New dwellings	97	$418,125
New garages	118	34,101
Frame sheds, shops, etc.	30	6,715
Frame, mercantile	6	11,475
Brick mill, mercantile	10	439,835
Alterations, frame	115	44,724
Alterations, brick	20	62,658
Totals	396	$1,017,633

Small Building Year Shown In Willimantic

The bottom literally dropped out of building activities in Willimantic during 1928, reaching a low level that has not been experienced in the community in many years. A conservative estimate of the cost of building during the year, as taken from the approximated costs shown in the building permits issued by Acting Fire Chief and Building Inspector Michael J. English brings the total to only $55,960. There were 63 permits issued, 29 of them for garages, 17 for alterations and additions, 11 for miscellaneous (sheds, poultry houses, etc.), and six for new dwellings. For the first time in some years no building operations appear under the heading of new mercantile houses or stores. A comparison is shown in this year's building expenditures of less than $56,000 when the figure is placed against those of 1927 which were $303,355; 1926, $212,010 and the banner year, 1925, $637,970.

A table of the number of permits issued during the past few years follows: 1928, 146; 1924, 123; 1925, 120; 1926, 93; 1927, 75, and 1928, 63.

It is recalled, however that the 1927 total received a substantial boost with a permit for an $180,000 addition to the Windham Street Model school and another of $30,000 to construct the Hall block on Main street, now occupied by the W. T. Grant company.

The low figure of building costs estimates does not necessarily indicate, however, that the hammer and trowel have been entirely idle in the city during the year. Much interior work, which does not require a permit, has been done. About $15,000 has been expended in the modification of the former Turner mill on Valley street for use by the Willimantic State Trade school. It is estimated that about $50,000 worth of equipment will eventually be installed in the school which is now under successful operation with an enrollment of 80 pupils in the regular day classes and 193 night school students. Extensive interior alterations were also made to the former Quidnick-Windham mills on Bridge street. These large mills were purchased during the year by the Rockville-Willimantic Lighting company, and have been made ready for the reception of new industries. No. 2 mill is now occupied by the Willimantic Silk Fre.

Many interior alterations have also been made to the retail stores and Willimantic now boasts of smart appearing shops that are second to none for any city of corresponding size.

With the erection of six new dwelling houses, representing eight tenements, and built at a cost of $24,500 during 1928, Willimantic now has a housing capacity of 1,965 dwellings containing 2,351 tenements. As in the previous two years the tendency in 1928 was for residences of the bungalow or cottage type.

A new high mark was reached in the building cost of new garages, all of which were private in nature. There were 29 of these garages built at a total cost of $12,910 and providing 59 stalls. Incidentally in 1927 there were 34 garages containing 79 stalls built at a cost of only $11,650 while in 1926 there were 28 garages with a capacity of 77 stalls representing an expenditure of $12,035. The average cost per stall for 1928 approved by the building inspector was about $209. The outstanding item under alterations and additions was a permit for a $5,000 expenditure to modernize the front and interior of the Lehrman block on Main street. This block containing two stores on the ground floor was faced with decorative brick topped with an ornamental coping and the entrances were remodelled with marble and tile, giving the structure a most attractive appearance.

Building Summary

New dwelling houses	6	$24,500
New garages	29	12,910
Alterations and additions	17	11,125
Miscellaneous (sheds, poultry houses, etc),	11	7,425
	63	$55,960

Jewett City Has Had Greatest Building Year

A check up on the building activity in Jewett City, both completed and in process of construction, in the past year, includes an item of capital invested equalled only by the building costs of close to 40 years ago when the Aspinook plant was constructed in the borough. During the year 1928, E. E. Gilbert, contractor and builder, has been given the contracts for practically the entire list of the borough's extensive new construction operations.

Conservative figures secured from building costs and tax rate approximations fix the amount of Jewett City's new buildings at $525,000, these figures being entirely exclusive of the new mill at the plant of the Ashland Cotton Co., which, with the main mill building, housings and modern machinery, will foot up to over one million dollars.

Outstanding among the new textile improvements this year, where private capital has not been stinted, nor detail spared that the ends attained might be of the best, are to be seen the following:

The new boiler house and 250 foot chimney at the Aspinook plant. This house was built to take over and supplant the original building, and to modern construction, economic efficiency in operation, and in capacity to handle the many demands for enormous steam supply, it stands as the last word in modern boiler house construction. Two great 600 horse power boilers, with their long batteries of fuel doors, are stoked automatically. Big elevated bunkers overhead take in coal by the car load, from whence the fuel is handled by power, thus eliminating the one time hand and shovel job by the most modern conveniences known.

Specifying further, there is to be seen the grand new St Mary's school and convent, which was built after the most modern designs at a cost of over $150,000. The school is a magnificent 12-room building, 204 feet long and 43 feet wide, in which the hall is to be 95 feet in length by 54 feet in width. The assembly hall will seat 600 pupils. The new convent is a marvel for beauty of construction, being of colonial architecture. It was designed by Boston architects. The remodelling of the original building was done by Gillotte Bros. The cornerstone of the new school was laid with fitting ceremonies, on Sunday, Nov. 4, 1928. Its site is on the west side of North Main street, nearly opposite the practically new St. Mary's church and David Hale Fanning park.

The Jewett City hotel, now owned by Charles Morrissey, is now no more, the building having been erected by the Ira F. Lewis. Mr. Morrissey has this year expended $35,000 in up-to-date improvements, which have included the addition of a dozen new rooms, used exclusively to take care of the increased demand for guest's quarters of modern hotel construction. The hotel front is all new and has been brought out to the highway, with grades and street levels all in accordance with the latest survey.

Joseph Malek has made one of the finest improvements to the borough's main thoroughfare, that has been accomplished in the last decade. At a cost of $25,000 he has rehabilitated and transformed the one time James O. Sweet property into a modern apartment house, with hotel and regular municipal residential flat accommodations. A fine restaurant and two stores are on the lower floor, fronting on Main street.

The new residences of John A. Hourigan on East Main street; Edward F. Blake on Slater avenue, and Mrs. Annie Faber's on the residential section of Ashland street, were built at a collective figure in excess of $20,000. The new homes, all built from the latest improved plans, are of modern construction throughout, and are classed among the finer properties of the borough.

Dr. F. E. Rainville has improved his property on Tracy avenue by the addition and enlargement of several apartments. The outside effect of shingle and cement finish presents many attractive features.

William McNicol has built four fine new bungalows on upper East Main street.

Lemuel Green has built himself a fine new residence on the East Main street highlands at the corner of Palmer avenue. This new home is situated on one of the most desirable sites within the borough limits.

Mike Boduch and Edward Grozynski, two Polish men, with characteristic enterprise, and the desire to own their homes, have bought land on the Preston road. This situation is just outside the borough limits and here as the result of thrift and honest toil, two fine new homes have been built. H. Luker, having purchased the Aaron Green property on North Main street, has enlarged the main building. Extensive plans of remodelling have changed the property into a modern bakery.

Building Statistics In Norwich
SHOWN FOR 10-YEAR PERIOD

Year	Mercantile and Manufacturing	Institutional	Dwellings	Barns and Garages	Miscellaneous and Repairs	Totals	Amounts
1919	9	..	22	34*	47	112	$277,200
1920	7	2	34	28*	43	125	762,925
1921	6	4	84	76	49	219	1,170,400
1922	13	2	95	86	74	270	1,263,100
1923	12	1	118	109*	118	358	980,622
1924	22	4	157	132*	86	401	1,830,490
1925	12	3	122	125*	141	403	1,101,875
1926	20	3	59	90*	116	288	885,575
1927	18	4	79	137*	154	392	1,626,343
1928	15	1	97	118*	165	396	1,017,633

* Garages Only.

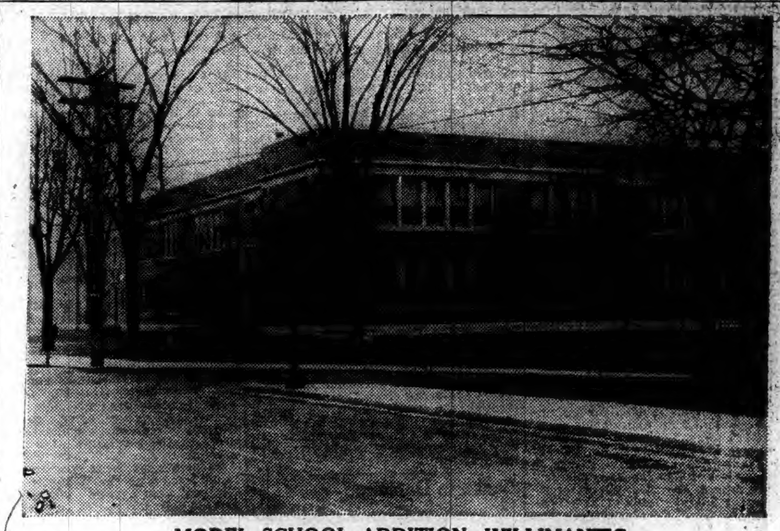

MODEL SCHOOL ADDITION, WILLIMANTIC
(Part of Willimantic State Normal School Plant)

WINDHAM STREET MODEL SCHOOL ADDITION MADE IN WILLIMANTIC

The Windham Street Model school addition in the city of Willimantic was opened for use in the fall of 1928. It was built and equipped at a cost of about $300,000, one third of this cost being borne by the town of Windham and the remaining two-thirds by the borough. While a regular staff of teachers is maintained, the plant also acts as a training school for the Willimantic State Normal school of which it is a unit. The addition makes of the Model school one of the most attractive and complete grade schools in Windham county. The addition includes a spacious gymnasium, auditorium, eight standard grade rooms, offices, lavatories, etc. Its modern architectural design includes fireproof construction improved lighting and ventilation facilities and several other noteworthy improvements. The building of the addition relieved a severely crowded condition that existed at the school and which necessitated the holding of classes in the normal school and in a room at the town building for several terms.

New London Building Statistics
FOR THE PAST TEN YEARS

	Industrial and Mercantile	Dwellings	Garages	Additions and Alterations	Totals	Amounts
1919	83	121	127	122	453	$1,715,180
1920	56	41	73	74	217	526,840
1921	52	59	113	81	305	473,185
1922	61	85	101	66	313	827,175
1923	49	68	124	91	332	927,225
1924	56	81	185	124	446	1,305,262
1925	69	81	195	130	475	1,255,520
1926	51	127	206	183	547	1,276,815
1927	46	123	174	206	549	1,801,240
1928	41	134	189	202	566	2,189,822

Building In New London Exceeded Previous Years

Greater expenditures in building lines in New London in 1928 than in 1927 and a greater number of permits issued through the office of William Gunn, Jr., building inspector. The total estimated expenditures were $2,188,652 and the number of permits 566 as compared with expenditures of $1,801,240 and 549 permits in 1927.

The erection of new dwellings comprised more than half the total in expenditures as the total number was 134 at $1,189,400, exceeding the year before when there were 123 dwellings at $1,172,900. Another class in which the year just closed exceeded the previous twelve months was in new garages. There were 179 private and 10 public garages erected at a cost of $201,665, but in the year before there had been 174 garages at an estimated figure of $117,900.

Inspector Gunn's classification of the building permits issued is as follows:

Single houses	102	$ 782,400
Two family houses	23	239,000
Three family houses	6	86,000
Four family houses	3	82,000
Apartment houses	3	205,000
Apartments with stores	2	59,000
Recreation places	2	8,300
Factories	2	35,000
Public garages	10	96,500
Private garages	179	105,165
Institutions	2	9,000
Office building	1	40,000
Public works		18,000
Sheds		2,250
Mercantile, stores	26	81,900
Alterations, residential	152	134,582
Alterations, non-resi.	50	134,295
Lodge building	1	70,000
Total		$2,188,652

Two of the special pieces of construction during the year were the Elks' new home on Washington street and the Nanine Lawrence Pond house which is the student nurses' dormitory at Lawrence-Memorial hospitals.

The new home of the New London Elks provides complete and commodious quarters for this active organization and the new nurses' dormitory is the culmination of five years of effort on the part of the women's auxiliary of the hospital.

The new Nanine Lawrence Pond house, which was opened for public inspection on Dec. 14 and is named after the president of the auxiliary, has been erected at a construction cost of about $150,000 with about $50,000 more for equipment and furnishings. It stands facing Ocean avenue and is a four story, with ground floor, building of heavy steel and brick construction, with granite base and outside walls of rainstruck brick and limestone trim. All floors are of solid concrete and the partitions of gypsum block, fireproof.

The ground floor contains, at the west end, a recreation room, 24x43 feet, with toilet room and cloak room adjacent. A trunk room, a large reference library and a small laundry room are also at this end of the building. At the east end on this floor are two classrooms, one 24 feet square and the other 24x29, which can be thrown together by pushing back the sliding doors. Also here are the chemical laboratory, diet laboratory and an office. Fire proof stairways lead to the floor above.

On the first floor, entrance is into the lobby, behind which is the lounge, with a sun parlor beyond. There are waiting rooms for visitors, a room for the joint use of the supervisors, the house matron's room and 16 rooms for the use of supervisors, four private baths and two general toilet rooms.

Access to the second floor is by either of two sets of stairways or an electric elevator. This floor and the floors above each contain 25 rooms and each one of the 105 rooms in the building has been furnished by persons who have provided the furnishings either as downright gifts or as memorials. The senior class of nurses is located on the second floor, the second class on the third floor and the first class on the fourth floor. Each floor has a special breakfast room with kitchenette attached.

HOSPITAL FOR MOTHERS AND BABIES BUILT AT STATE FARM FOR WOMEN

Provides Accommodation For 50 Mothers and 50 Infants, With Six Members of The Staff—Seaside Sanatorium Plans For New Main Building When McCook Land Is Acquired.

One of the state institutions in New London county which has had its facilities for helpful work greatly improved by a new building addition in the past year is the State Farm for Women which is located in Niantic in the town of East Lyme.

The new building is a mothers' and babies' hospital for which the legislature of 1927-1929 granted an appropriation of $110,000 for the building and equipment. It is designed to accommodate 50 mothers and 50 infants and six members of the staff.

The building is an L-shaped structure, two stories and a half, with frontage of 132.8 feet, the shorter side of the L being 80.8 feet, and is located so that it faces Bride lake, a body of water covering about 65 acres, situated in the center of the institution grounds. The building is of brick, with foundation of field stone taken from the institution grounds. It is fire resisting throughout.

In the basement are the kitchen, laundry, two garages, storage, refrigerator room, heating plant, coal storage, showers, etc.

The first floor provides nurseries for infants, doctor's and nurses' quarters, dining rooms, recreation room, isolation rooms for new admissions and cases of illness.

The second floor contains inmates' bed rooms (single) wards for confinement cases, delivery room, operating room, and quarters for additional staff.

The present population of the new building is 45 mothers and 70 infants. On account of the increased number of infants, it has been impossible to accommodate all the mothers in this building, although there are 56 mothers altogether in the population at the farm. It will be seen that the building is already taxed beyond capacity but, at the present time, those in charge are not seeking to remedy this by enlarging the building. The care of of infants to the whole population (160 women) is excessive.

New $175,000 Building Planned For Seaside

One of the state institutions in New London county for which plans have been made for the erection of a new main building is the Seaside tuberculosis sanatorium at Crescent Beach, Niantic. When this can be built, however, is problematical as erection of the building hinges upon the acquirement of additional land for the sanatorium grounds and this is being fought in the courts by the Eliza A. McCook estate heirs. Their attorney has declared that he will take the case to the supreme court of the state and to the United States supreme court in order to prevent the condemnation proceedings by which the state is endeavoring to acquire the McCook land. Five years have passed since the state took the first steps towards making this addition to the Seaside tract.

Plans for the new building have already been prepared and turned over to the state tuberculosis commission and the department of finance and control. The proposed building has an estimated cost of $175,000 and is to be one-story, fireproof throughout, with two wings extending out and facing Long Island sound and the beach from the central administration building. The capacity is to be 100 children, 50 boys in one wing and 50 girls in the other. The building is so designed as to get the benefit of all sunlight possible and at the same time protect the patients from the north winds. The entire fronts of both wings are all glass and can be opened to allow the nurses to roll the beds out onto the tile terraces in front.

The dining rooms, kitchens, staff quarters, reception and social rooms are in the central section. Sun porches are planned for the ends of each wing, protruding far enough to protect the open terraces from the wind. The right wing of the proposed building would lie on the McCook property.

The present sanatorium building stands back of the left wing of the proposed building and is a wooden building which was formerly the White Beach hotel and was bought by the state in 1916 at a cost of $12,000. It was opened in December, 1918, and for several years has run at full capacity—fifty-nine boys and girls. There is a waiting list of over fifty children, and there are some others now at Undercliff sanatorium at Meriden who should be at Seaside to receive proper treatment. The building is considered dangerous as a fire trap by state officials and inadequate for proper care of the patients.

A tortoise can live to be 350 years old, but no elephant was ever known to live beyond 130 years.

BROOKLYN SAVINGS BANK ERECTS NEW MODERN BUILDING IN DANIELSON

Construction of the new Brooklyn Savings bank building, not yet completed, was the outstanding feature of building activity in Danielson during 1928. This fine new structure, to be ready for occupancy in late February or about March 1, rates as one of the finest of its kind in any southern New England town the size of Danielson.

It is in colonial style, in brick and Vermont marble, and represents a development in banking architecture that already is attracting the attention of architects. Construction operations started in the early spring. The great amount of detail work in the building and the care with which it is being constructed accounts for the long period that will have elapsed between the time building was begun and the time when it is completed and turned over to the bank officials and opened for business. Its cost is in excess of $100,000. Work on the interior finish, which work is now under way, involves the use of a great deal of marble, mahogany and other fine woods. The appointments of the bank will be modern in every particular, and the completed building will bespeak the strength and great prosperity that the Brooklyn Savings bank has enjoyed through the more than half century that has elapsed since its organization back in 1872. This bank removed from Brooklyn to Danielson in 1913, and its resources have since shown a remarkable increase.

The Eastern Connecticut Power company also has contributed to the improvement of Danielson's business section this year by purchasing the Young property of D. Blumenthal and transforming it, at much expense, into its Danielson district headquarters. Its site is at the northwest corner of Main and Academy streets, directly across the street from the new Brooklyn Savings bank. This building, formerly one of the fine residences of Danielson, also is done in colonial style. Its interior provides a display and sales room for electrical devices, commodious general office quarters and smaller offices for the manager and department heads on the first floor space. The second floor provides a conference room, a community room, other offices and a kitchen equipped with electrical appointments that immediately suggest to the housewife what science has done to lighten her burdens and to make what she has to do more of a pastime than a task.

LaBelle & Page, contractors and builders, are owners of the large frame and metal sheathed structure built early the past year on Railroad street, about opposite Oak street. This structure has permitted the concern to establish a woodworking plant, and permits of the storage of large quantities of building materials of various kinds that the firm handles. The building is located close to a siding of the N. Y., N. H. and H. railroad, so that arriving cars can be quickly and conveniently unloaded and their contents transferred to the building mentioned.

A number of dwellings have been constructed in Danielson the past year, and various buildings remodeled.

A prospect of the year and one that seemed imminent at times was that of Danielson getting a new hotel. The prospect was that the Atawaugan hotel, a landmark here, would be demolished and replaced by a modern hotel. The negotiations forecasting this failed. Again the past fall Boston interests took an option on the hotel and planned to tear it down and place a modern business block on the site. This arrangement also collapsed Dec. 15, the Boston people sacrificing their option money.

Many thousands of dollars were spent during 1928 by the Putnam Theatre corporation in remodeling the interior of the Orpheum theatre. A complete transformation was undertaken and accomplished, and the house is now one of the most handsomely appointed of any theatre in any town of Danielson's status in New England. The interior was entirely redecorated, a new heating system, new seats, new stage equipment installed. The front of the house also was modernized and rearranged, a feature being the installation of a rest room for women patrons and a smoking room for the men. Rich, new drapings and carpeting add to the beauty of the theatre, and a new pipe organ gives additional class to the house.

There was great activity in another line of building—the construction of modern state highways—on trunk lines radiating from Danielson during 1928. More than a mile of concrete was completed in Attawaugan on the Danielson-Putnam route and a steel and concrete bride built over the Assawaga river as part of this operation. In Danielson a new route was opened on to the Providence road. For this improvement the state purchased the necessary right of way. The newly completed road, leaving Main street at Hutchins street, runs eastward a distance of about two miles to link up with that part of the Providence trunk line opened about four years ago. This cutoff relieves the heavy travel through narrow Reynolds street.

(INCORPORATED 1840)

President, H. H. GALLUP Secretary W. F. LESTER Treasurer, A. L. PEALE

New London County Mutual Fire Insurance Co.

One of the Oldest Institutions in Eastern Connecticut

THROUGH THE MAGNITUDE OF ITS BUSINESS AND PROMPTNESS IN SERVICE IT HAS BECOME ONE OF THE MOST IMPORTANT FACTORS IN THE FIRE INSURANCE BUSINESS IN CONNECTICUT.

A Home Company for Home Risks

Strong solicitation is made for local business, and lines will be gladly accepted through any local Insurance Agency.

A specialty is made of insurance on private dwellings, household furniture, barns and contents; but mercantile risks, churches, schoolhouses, and public property will also be underwritten.

Losses paid since organization, over $2,250,000

DIRECTORS

HENRY L. BAILEY, HENRY H. GALLUP, WALTER F. LESTER, SHEPARD B. PALMER, ARTHUR M. BROWN, S. ALPHEUS GILBERT, CHARLES R. MARVIN, EDWIN A. TRACY, CHARLES F. CHANDLER, JAMES K. GUY, FRANK A. STEVENS, OTTO E. WULF

Home Office Building

59-61 Broadway Norwich, Conn.

BUSINESS AND CIVIC LEADERS IN OPTIMISTIC OUTLOOK UPON 1929

(Continued from Page Seven)

not fail to note the increased number of homes, the greatly improved condition of the streets, and the street lighting, the gratifying increase in the size of our schools with the up-to-date buildings and equipment which our town has provided. In fact, throughout the city the brighter and cleaner appearance of the houses and grounds should give us as citizens a feeling of tempered pride and thankfulness. We realize that the standard of living has become such that conditions once accepted in a matter of fact way, years ago, would not now be tolerated, which should encourage us to continue the good work.

The position taken by our chamber of commerce in foreseeing the needs of our city by organizing a city planning committee is a long step forward. The fact that the chamber of commerce has a full-time paid secretary looking out for the interests of the city is in keeping with the best methods.

A move to co-ordinate or consolidate the several charitable organizations in our city would be a move in the right direction. The wise charity is not the indiscriminate giving which degrades the receiver, but the giving of money, food, clothing or counsel that will enable the recipient to stand on his own feet and face the future with some degree of confidence. Our welfare bureau should be sustained and improved and the relief requested of our city and town governments should be made through one headquarters and one office—that of the welfare bureau.

We may well be thankful that we have escaped the storms, tornadoes, floods, fires, droughts, etc., that have afflicted other localities, and we would do well to realize and affirm that we live in one of the most favored parts of our great country.

Wherever the name of Willimantic is known it should bring to mind a thriving city of eastern Connecticut, the gateway to the historic territory of Coventry, Mansfield, Windham, Scotland, Lebanon; a city which can offer the home seeker advantages not to be found in other and larger places; a city whose people are sympathetic, hospitable, genuine and law-abiding; a city whose people are proud of their heritage and strong in the belief that only by common and united action can the dream of the future be brought to an actuality.

ROBERT H. FENTON,
President Willimantic Exchange Club.

Norwich Merchants Bureau Has Had Varied Activities

The activities of the Norwich Merchants bureau have been many and varied during the season now closing. Early in January a program was adopted and a budget of $3,600 raised to carry it into effect. During the year the objective was fulfilled. The merchants bureau now has a total of 185 members, 42 of whom are active and interested in the credit bureau. The program for the year is briefly described below.

The retail credit bureau has practically doubled its activities during the course of the current year. At the close of 1927 about 25 members were interested in this part of the chamber's program. After consolidating with the Merchants bureau during the campaign in January a new interest was evidenced and a total of 42 members are now both rendering and obtaining credit information on approximately 18,000 accounts. The files have been completely renovated, information brought up to date, and

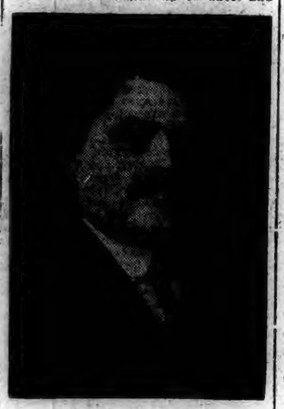

ABNER SCHWARTZ
General Chairman

the service is now being handled with much more rapidity. The schedule of calls handled during recent months is as follows: January, 148; February, 218; March, 247; April, 218; May, 215; June, 212; July, 148; August, 149; Sept., 210; Oct., 218 and November, 195.

Another service of particular value to users of the bureau has been a series of collection letters (four in number). Members are using them with marked effect in connection with accounts long past due. The series are prepared on letter-heads of the retail credit bureau and are given free to users of the bureau. Cooperative advs. have been run in the newspapers encouraging better credit relations between customers and stores. These advs. have appeared periodically on the tenth of each month for a period of four months. This arrangement has been possible through a special subscription made by the Norwich Bulletin and Evening Record to the special activities fund in the chamber which was partly apportioned for use in the credit bureau by the directors of the chamber.

The credit bureau carries on an exchange of information with other credit bureaus throughout the country through the medium of its membership in the National Retail Credit association. A surprising number of toll calls are transmitted between Hartford, New London, Bridgeport, New Haven, Worcester, Springfield, Providence and the Norwich operator. Likewise quite often the Norwich operator obtains information about new residents of Norwich from the cities which they come from. The toll charges on the private credit bureau telephone quite frequently amount to $20 for one month. All information handled by this department is in code and confidential. No one but the operator ever has access to the files.

Two Dollar days, two Suburban days and the spring and fall opening events comprise the program of special sales events during the year. The success of these promotions is attested to by the unusual crowds which are always seen on the streets during their progress. Unusual and attractive bargains are featured by the many stores participating and a general satisfaction results in the minds of the public as well as the merchants. The fall opening program was paticularly unique this year, when about thirty automobiles were furnished by the dealers in Norwich to provide conveyance for the various models introduced by the merchants and representing the different modes of fashion for the fall season.

A quiet and effective advertising campaign which endeavored to bring the house to house peddler problem fairly before the minds of the Norwich housewives, was in process during the spring months. A series of eight advs were run in the local papers. This arrangement was made possible by a special contribution made by the Norwich Bulletin and Record to the chamber special activity fund, amounting to $500. The directors in turn allocated $200 of this amount for the use of the merchants bureau and $100 for the credit bureau. This unusual and most acceptable subscription was secured through Ex-President James L. Case, during the campaign of the chamber last fall.

Nearly 200 salespeople and over 60 merchants and business men attended the sessions of the Better Business Institute held under the auspices of the merchants bureau during the week of Oct. 15-19 inclusive.

The summer closing hours were carried out as usual through the cooperation of many merchants. Some variations and opinions were quite evident in connection with the holiday closing. A committee has been appointed to make a study of the various holidays throughout the year and adopt a program for the approval of the merchants. It is hoped that this plan will be followed by the majority.

While it is true that the merchants bureau has had a very active and successful year, nevertheless there are many matters which need to be taken up as we face the new year. Definite provision should be made for decorating the business section in line with the policy adopted in other cities. This year the Christmas tree in Franklin Square was somewhat of a cooperative arrangement. The tree was arranged for by the merchants' bureau. It was erected and placed through the courtesy of the city officials. The gas and electric department contributed the labor necessary to put the light on the tree and furnished the current. The wires and lights belong to the chamber of commerce.

A closer cooperation and understanding between merchants relating to policies in advertising might be made effective through the adoption of an advertising code or agreement. A further study of the credit situation and definite steps to increase the use of this department should be made. These matters, along with the continuation of the sales events, fall and spring openings and other activities will undoubtedly form the program for the merchants' bureau during 1929.

A budget of $3,500 has been adopted. The merchants will be asked to subscribe on a pro rata basis as they did last year. The record of the year's accomplishments should justify a continuation of this support. Your president is most grateful for the cooperation of the members and the citizens at large in Norwich during the year.

ABNER SCHWARTZ
General Chairman, Merchants Bureau

Norwich Rotary Ready For Community Service

Rotary is only one of thousands of American organizations, but unlike most of them it is always in the open, and the sound of its meeting is always allover the hotel and frequently heard out in the street. But underneath all this apparent lightness or levity, Rotary

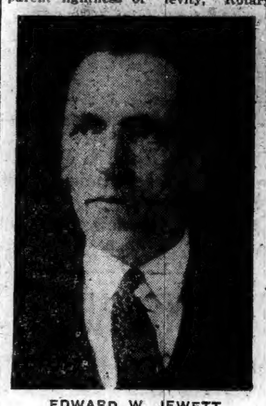

EDWARD W. JEWETT
President

tells itself there are little community jobs it can do. There is a boy or a public work which can be helped along and it is done without any expectation of getting the Nobel prize or a foreign decoration.

In its own little way, the Norwich Rotary club does what it can. Our resources are somewhat limited but someday it is hoped that the Dr. John S. Blackmar Boys' Fund will have grown to such an extent that the income will enable us to extend our work to wider fields.

This year Rotary International is stressing "Vocational Service" which is just another name for "Business Methods" the underlying principle of which is the Golden Rule. All business would be much better and more pleasant if we all practiced that old rule.

Business conditions in general this past year have been good. The prospects for this coming year seem even better and the Norwich Rotary club desires to express through the courtesy of the Norwich Bulletin to the citizens of Norwich and vicinity its very sincere wish for a Happy and Prosperous New Year.

EDWARD W. JEWETT,
President Norwich Rotary Club.

Business Women's Club Had Progressive Year

The year of 1928 is finished and the Business and Professional Women's club is almost two years old. In looking back over the events of this year's history of the club, we as members have the feeling that it has been a season of definite progress.

Many valuable contacts and lasting friendships have been made with individuals and with other organizations and institutions through their representatives who have come to us as speakers from time to time.

It was with great interest and pleasure that we heard Rev. Alexander H. Abbott talk on "Psychology and Religion," and Principal Henry A. Tirrell on "Play for Adults." We learned about the revaluation of property from Arthur M. Brown and the inn project from Robert W. Perkins. Miss Irma Hutzler gave an instructive talk about social service work and Mrs. Albert H. Chase told us about our own local social agency, the United Workers. Walter H. Pilcher brought a most cordial invitation from the Chamber of Commerce to furnish judges for the merchants' window displays at the spring opening in March. This invitation we most heartily accepted. Dr. Hugh B. Campbell gave us a much greater insight into the history and needs of tuberculosis sanatoria than most of us had ever had before. We learned about salesmanship and service from Mrs. S. W. Scvin and the 1928 nurse from Mrs. Ruth Raymond of the Backus hospital.

Each speaker brought us something in which we as business and professional people were especially interested. But of greater worth than that is that sense of friendliness and good will which we have been made to feel more deeply than ever because of these many pleasant contacts.

Some of our meetings have been purely social—times of relaxation and fun. We played together at Pinehurst with Miss Betsey Mitchell, we picnicked at Oswegatchie with Mrs. Harry E. Higgins, we frolicked at Light House Inn and played pinochle at the home of Mrs. Higgins on Sachem terrace.

But we have done other things which we feel mark progress. We gave a Little Sister party last February to a group of girls ranging from ten to sixteen years of age. During the summer we provided vacations for seven children, five of these being in the fresh air group who came from New York. Through the generosity and public spirit of one of our members, Miss Jane Bill, the club was able to rent the the Broadway theatre for the Armistice day meeting held there. Last spring we became federated with the state and national organizations of

MISS LUCY B. ABBOTT
President

Business and Professional Women's clubs and later we joined the local Chamber of Commerce. We joined with the other women's organizations in the political meeting held in the town hall in September and have gone on record as endorsers of the resolutions of the Kellogg-Briand peace pact.

While the club has been going forward in its activities, we have at the same time lost some of our enthusiastic and valuable members. Dr. Kathryn Bryan who has moved to Cadillac, Michigan, and Mrs. Arthur Harvey Lathrop, whose death we all keenly felt, as well as several others who have left town, are a definite loss to our organization. With regret and sorrow for the loss of these members but with hope and confidence in those who come into our club, as new members, we look forward to another progressive and happy New Year.

LUCY B. ABBOTT,
President Business and Professional Women's Club.

Woman's City Club Adds To Its Civic Activities

The purpose for which the Woman's City club was organized was "To apply the united influence of woman to the civic, educational and social problems of the city and town of Norwich." As we look back we feel the thrill of the adventure and its success. As we look forward may we not forget the purpose.

This year we added to our civic

MISS MARION L. BISHOP
President

activities the Christmas pageant for children. We feel sure that the 800 children and the older friends from all quarters of the town who enjoyed Cinderella—the Jester, Santa Claus and last but not least the hanging of their toys on the tree to be distributed later through the United Workers, considered it one of the outstanding events of the year. One to be repeated.

There are 14 departments in the club through which the 550 odd women members have the opportunity to express themselves; art, dramatics, literature and current events, parliamentary law, music, sanitation, parks and trees, Americanism, education, girls' work, home economics, garden and child study.

Through the efforts of the various chairmen splendid outstanding people are brought to us to lecture. Many of these meetings are open to men. We hope they will avail themselves more often of the opportunities offered.

MARION LEE BISHOP,
President Woman's City Club.

Lionism Applies The Golden Rule In Life

There is no agency so powerful as that of Friendship and Good Fellowship in the transmission of ideas and ideals in the community. The Lions club prides itself on being such an agency, for Lionism is the Golden Rule in actual fire, resulting in community development and advancement—the strong helping the weak. The lions' code of ethics illustrates this:

1. To show my faith in the worthiness of my vocation by industrious application to the end that I may merit a reputation for quality of service.
2. To remember that in building up my business it is not necessary to tear down another's.
3. Whenever there is a doubt as to the rights or ethics of my position or action towards my fellowmen, to resolve such doubt against myself.
4. To hold friendship as an end and not as a means. To hold that true friendship exists not on account of the service performed by one to another, but accepts service in the spirit in which it is given.
5. Always to bear in mind my obligations as a citizen to my nation, my state, and my community, and to give them my unswerving loyalty in word, act and deed. To give them freely of my time, labor and means.
6. To aid my fellow men by giving my sympathy to those in distress, my aid to the weak, and my substance to the needy.
7. To be careful with my criticism and liberal with my praise; to build up and not destroy.

During the year 1928 the Lions club of Norwich has attempted to live up to this code of ethics and has taken care of the poor and needy with medical and surgical aid, has given financial aid to worthy cases, and has been well represented in every civic and community enterprise. Two events which have

DR. K. K. MARKOFF
President

become annual institutions with the Lions were the Thanksgiving dinner

Continued on Page Thirteen)

KLEIN SEES GOOD OUTLOOK IN 1929 FOR DOMESTIC AND FOREIGN TRADE

By Dr. Julius Klein

(Director, Bureau of Foreign and Domestic Commerce, Department of Commerce)

WASHINGTON, Dec. 31—(AP)—The year 1928 closed with domestic business larger than ever before and foreign trade in exceptional volume with every indication that industry and trade will maintain the high levels of recent months.

The automotive and construction industries continued throughout 1928 to be the back-log of America's prosperity. Automobile production has been larger than in any earlier year and construction contracts have shown a substantial growth. The activity of these industries has resulted in a greatly increased demand for many related products such as steel, lumber, cement and refined petroleum.

The output of farm crops during 1928 was about five per cent larger than in the preceding year and there was an even greater increase in industrial production. The expanding activity of industry and trade reduced to a minimum the unemployment which was noted in the early part of the year.

Wholesale prices have shown comparatively little change, and there has been no considerable accumulation of stocks of commodities.

The heavy flow of gold in the first half of 1928 resulted in a considerable change in the money situation. Partly as a result of this reduction in our gold stock, but more largely as a consequence of the extraordinary activity of the stock exchanges, rates for call money and for stock-exchange time loans advanced sharply.

Bank credit for commercial purposes, however, has continued in ample supply at rates only slightly higher than a year ago, while open market rates for commercial paper have shown a slightly greater advance.

Our total exports of merchandise increased about 3 per cent over 1927 and exceeded five billion dollars in the year just past, the highest since 1920. Practically all of this growth was due to larger shipments of finished manufactures—automobiles, machinery, refined petroleum and metal products.

Imports were slightly smaller in value than in the immediately preceding years, due largely to a decline in the prices of a number of important raw materials. As a result of the expansion in exports and the decline in imports, our "favorable" balance of trade for merchandise exceeded $900,000,000—the largest since 1924.

—THE—

Thames National Bank

1825 On Dec. 15, 1928, Our Capital, Surplus and Undivided Profits Amounted To $1,859,961 1928

Our banking service supplies a definite commercial need in Norwich and its vicinity

THE THAMES NATIONAL BANK was founded to supply a definite commercial need in Norwich and its surrounding vicinty. As the business life of the community grew in strength, with its increasing demands for banking service, this institution met every situation fairly and efficiently. For more than a century succeeding administrations of officers and directors have followed the same policy.

Today, as in 1825, the THAMES NATIONAL BANK responds to every financial or commercial requirement, whether of a large corporation or the individual prosecution of a more modest business activity. This bank today is one of the most prominent financial institutions of the state. It is known to every active resident of Norwich or vicinty as "The Thames"—a friendly, human institution. We welcome your account, regardless of the amount.

Our Service Is At Your Command—Use It!

May We Serve You In Norwich?

CAPITAL $1,000,000

You Can Depend On "The Thames"

For More Than a Century This Bank Has Aided The Commercial Growth of Norwich

Officers

ARTHUR M. BROWN, President
NATHAN A. GIBBS, Vice-President and Cashier
WILLIAM T. CRANDALL, Assistant Cashier
WALTER M. BUCKINGHAM, Assistant Cashier
HENRY L. BENNETT, Assistant Cashier
GEORGE R. FELLOWS, Assistant Cashier and Trust Officer

Directors

JOHN PORTEOUS, Pres. Porteous & Mitchell Co.
GROSVENOR ELY, Vice-President and Treasurer, The Chappell-Ely Co.
NATHAN A. GIBBS, Vice-Pres. and Cashier
ARTHUR M. BROWN, State's Attorney
WALTER F. LESTER, Pres. N. L. Co., Mutual Fire Insurance Co.
HUGH B. CAMPBELL, Supt. State Tuberculosis Sanatorium
FRANK B. RICKETSON, Agent, Ponemah Mills, Taftville
WILLIAM G. PARK, Vice-President Airlie Mills, Hanover
HENRY A. TIRRELL, Principal Norwich Free Academy
PHILIP A. JOHNSON, Treasurer The Aspinook Company
SHEPARD B. PALMER, Civil Engineer

BULLETIN'S CALENDAR PORTRAYS VISIT OF NEW YORK 7TH REGIMENT TO NORWICH ON JULY 10, 1868

Excursion of New York Soldiers to This City Was an Outstanding Social Event in the State—Famous Crack Regiment of the Country Was Royally Entertained — Visit Ended With Grand Bal Which Makes Bulletin Calendar Picture.

In July sixty years ago, Norwich was agog with excitement and anticipation over the excursion to be made to the city by the famous 7th regiment of the city of New York, the crack military organization of the country. They came, they saw and were conquered by the hospitality of the Norwich citizens, which culminated in a grand military ball, or promenade, as it was called in the stately phrase for such a social event in the 60's.

In recognition of their reception here the regiment presented the city a handsome memorial drawn up in the most flowery phrase of the day This is enclosed in an elaborately carved frame, decorated in gold, and is now to be seen on the wall in the main floor corridor of the court house. Underneath the script is a picture of Williams park, showing the regiment drawn up for parade. The memorial declares that it is in appreciation of the "welcome and hospitality of the entire community" and that the "city of Norwich will ever be "synonymous to our vocabulary with all that is generous and hospitable."

Contemporary writers of the period declare that never was there such a display of manly chivalry and womanly loveliness as was to be seen at the ball which was given in an immense pavilion of canvass erected on what was then known as Williams park and is now known as Chelsea parade. It is this promenade scene which makes the picture for The Bulletin's annual calendar, which is distributed with this issue of the paper, printed in colors from the original sketch in a New York newspaper which has been supplied to The Bulletin from the library of William H. Shields, who has for years found a special interest in collecting Norwich historical material.

An Editorial Welcome.

The New York infantry regiment made its visit here on Friday, July 10, 1868, coming from New York to the city by boat, the steamer City of Lawrence, of the old Norwich and New York line, a palatial steamer for its day, the name of which will be readily recalled by many of the present day.

In The Bulletin of that morning an editorial welcome to the visiting citizen soldiers was expressed as follows:

The Reception of The Seventh.

Norwich today extends welcome to a regiment of citizen troops which is eminent alike for its proficiency in military exercises, for the high standing and qualities of its members, and for its honorable record in defense of an imperilled country. At the call for troops in 1861 it was among the very first to hasten to the defense of the threatened capital. Its march from Annapolis to Washington, with the 8th Massachusetts, forms one of the most thrilling episodes of that period of our history. Its roll of honor shows 918 names of its members who served as privates or officers in the army or navy during the war, and its memorial record bears the brief obituaries of one-tenth of this number. The war over, the 7th, having proved itself no carpet regiment, resumes its high standing in the national guard of the Empire State. Both as the representative of that state, and as in itself a noble example of what is soldierly and gentlemanly, we welcome it to Norwich."

Arrangement For Reception.

The visit of the well known regiment was an event which aroused state-wide interest and brought visitors to the city even from the western part of Connecticut by special excursion trains and the most complete plans were made for the comfort and entertainment of the city's guests for the day.

The following from The Bulletin of July 10 details the plans for the reception:

"The famous Seventh New York regiment, the crack regiment of the country, will arrive in this city by the steamer City of Lawrence this morning. Since the announcement that the Seventh would visit Norwich, nothing since the centennial celebration has created such interest and enthusiasm in this vicinity. Not only in the neighboring towns but in the cities of the state the people have been eager to learn of the progress of the arrangements and of whatever concerned the excursion. The trains yesterday brought large numbers of visitors and today thousands will arrive from city and country. The Hartford, Providence and Fishkill road will run excursion cars to accommodate those desirous of visiting Norwich today from that part of the state.

"Many of the buildings on Main and other streets were decorated yesterday, while others have made preparations to hang out their banners this morning. It is expected that in accordance with the request made places of business will be closed this forenoon."

Handling The Traffic.

Traffic was a word which was doubtless hardly known to the men of that day in the sense we understand it now, but it was necessary to make some provision so that the course of the parade should not be interrupted. For that reason the following police orders were promulgated by the chief of police:

The chief of police has issued orders as follows:

Three officers and five men will be detailed to accompany the regiment on the line of march. Four men will be stationed on Shetucket street while the regimental line is being formed. Four men will precede the regiment about 20 rods on its march, stopping at each crosswalk to prevent carriages from crossing, remaining until the head of the regiment has passed and resuming their positions. Two men will be detailed at the park to close Williams avenue against the passage of teams. Two or more men will be detailed for duty about the park. The men will appear in full dress. The detail will take position with the chief after the regiment has countermarched on Main street.

Reception Committee.

The newspaper account concludes with the announcement of the reception committee as follows by Mayor Lorenzo Blackstone:

"A meeting of the committee on reception was held at the council chamber last evening. The following special committee was appointed to receive the regiment: Mayor Blackstone, Gen. Wm. Williams, James Lloyd Greene, Col. C. A. Converse, Col. David Young, Samuel C. Osgood, Col. J. J. McCord, Col. John E. Ward, Gardiner Greene, I. M. Buckingham, Wareham Williams, L. H. Chester, Capt. A. D. Smith, Capt. A. D. McCall, Gurdon P. Cottrell, Jedediah Huntington, 3d, John W. Murphy, George W. Hunting, Edwin S. Ely, Capt. S. T. C. Merwin.

"The committee will meet at the council chamber at half past eight o'clock and proceed to the boat at nine o'clock."

Caught City Napping.

A thirteen gun salute was in the plans to greet the regiment upon its arrival at the dock in the morning, but the boat came in about two hours and a half ahead of time, catching the salute committee napping. Let the chronicler of that day tell his own racy story which he wrote for Bulletin readers on the morning of the 11th of July:

The Visit of the 7th Regiment.

The 7th regiment of the New York state national guard, Col. Emmons Clark, commanding, arrived at the dock in this city in the neighborhood of 5 o'clock on Friday morning on the steamer City of Lawrence. They were in number 550—including the band and drum corps—being about one-half the regiment. The programme hour for the arival was 7.30, but as the boat made its appearance on the Thames two hours and more ahead of time, the cheering of the boys and the music of the band waked up the sleepy citizens on the river bank and made the salute committee open their eyes and soon the cannon gave out the merry greetings to the visitors.

As soon as the boat was fastened to the dock the regiment made a surprising display of tactics, not according to Upton, and known by the unmilitary word of "swarmery." They were all over town at once, in express wagons, milk wagons, lumber wagons, afoot and on horseback, in boats on the river, and in whatever way swarming has been reduced to a science. As the hilarious groups wandered through the streets in perfect freedom from reception committees, singing, laughing, smoking, chattering, shouting and perhaps just glancing at the "early birds" of girls (to see if any of them would agitate a handkerchief in return), the staid and solid citizens who keep reasonable hours in the morning rubbed their eyes and peeped through the blinds and said: "Bless us, they got the start of us," and fell to dressing in a tearing hurry. The boys saw the town pretty extensively before 8 1-2 o'clock, at which time they were all on hand at the boat for roll call, and ready for the formal welcome of the reception.

Shortly after, Mayor Blackstone, with the special committee of reception, proceeded to the boat, and the officers of the regiment having assembled in the saloon, the mayor, in behalf of the citizens of Norwich and the committee of reception, bade the regiment welcome to the Rose of New England.

Mayor Blackstone's Welcome.

Mayor Blackstone addressed the regiment in substance as follows:

"Col. Clark, officers and members of the 7th regiment: In behalf of the citizens of this place it is my pleasant duty to welcome you here cordially and heartily. The reputation of the regiment is national. It is the universal admission that it is the model regiment of citizen soldiers in the country. We remember that it was the 7th which, when news of the first outbreak of treason was conveyed to the north, sprang to arms to defend the government. With such a reputation I need not tell you how proudly we acknowledge the honor you have conferred upon us by this visit. I desire to thank you on behalf of the citizens for selecting Norwich over other and larger places where more extended facilities might have made your reception one of greater splendor, but let me assure you you would have been received with no warmer hearts than are here today."

Colonel Clark Replies.

The following is the reply of Colonel Clark:

"Mr. Mayor and gentlemen of the committee of the citizens of Norwich: In behalf of the regiment which I have the honor to command I thank you for the kindly sentiments so happily expressed and for this cordial welcome. When the members of this regiment had decided to take a holiday and were deliberating as to the proper place in which to spend it, your beautiful city was suggested among others, and was selected by acclamation. For be it known that the fame and good name of the city of Norwich are familiar to the young men of the Empire City. They have heard of its beautiful scenery and its commercial prosperity, of its wealth, of the intelligence and accomplishments of its people. They have heard that its men are hospitable and its women beautiful. They know something of its history, that it was one of the pioneer towns of the new world, that it performed its whole duty a century since in the grand old Revolution which rescued this fair land from foreign oppression and gave to it the inestimable blessings of freedom. And they have heard and do know that in the last great struggle to preserve that precious legacy—the union of the states—Norwich was among the first to rally round the flag and send its sons to the battlefield.

"All this and more they have heard and know. And now they have come themselves to see the beauty and greatness of one of Connecticut's most charming cities.

"Be assured that the young men whom you see before you are not all strangers to the land of "Steady Habits." Many have visited you on business or for pleasure. Many by birth and marriage have near and dear associations with Yankeeland. I doubtless speak for others as well as myself when I say that if there is anything of which I am truly proud it is that my ancestors were natives of New England.

"My admiration for New England—for its institutions, for its learning, for its patriotism, for its energy, for everything that is good, great and admirable—is so intense and heartfelt that I am in danger of wearying you.

"In conclusion, allow me again, in behalf of this regiment, in behalf of the great city which we are proud to call our home and of the great state which we ever delight to honor and defend, to thank you for this kind reception."

Parade Formed on Shetucket Street.

These little formalities over, mutual introductions followed and the flow of informal welcome and response went on till the time came for the regiment to fall into line. Shortly after 9 o'clock the regiment formed on Shetucket street. The members appeared in their full-dress uniforms—or rather the uniform of the days before the war, reassumed—with gray coat and white pants. They looked as neat and trim as if just out of a laundry.

A large crowd of spectators lined the streets, a continuous stream of country wagons having been for an hour or two pouring into the city, with delegates from all the neighboring towns. After forming in line, the column moved up Shetucket street and through Main to Franklin square, where the escort companies, B and C, of the 3rd regiment, C. N. G., Capts. Smith and McCall, awaited them. The line of march was then taken up through Main street to the toll bridge, countermarching to Franklin, through Franklin, Broad, Broadway, Union, Main and Washington, to Williams park.

The route of march was thronged and crowds of people accompanied the regiment, attracted by the magnificent marching and fine appearance and by the music of the band. Many of the stores and private residences along the route were decorated with flags, streamers, etc. The streets on the Plain were in the best of order and the sidewalks and grounds had been reduced to a glorified state of niceness seldom seen outside the romances of the day. Old Norwich had on her best holiday dress and the visitors evidently entered into a beatific state of enjoyment befitting the glorious weather and the beauties of the scenery.

Evolutions at the Park

Arrived on the park, the escort skirmished around and cleared the grounds while the 7th regiment engaged in battalion drill. With the evolutions, of course, everybody was delighted. The military visitors—and there were many from Hartford and other places—looked at them with a professional eye and appeared to be as greatly edified at the civilians.

The drill and review by the mayor were over shortly after 1 o'clock and the regiment stacked arms and made an orderly advance on the tent, where a collation handsomely arranged on six long tables fell an easy prey to them. Plates were laid for over one thousand guests. The tables were covered with paper spreads made for the accasion in long rolls and trimmed off the day before. The tent was neatly decorated with flags, shields et. The waiters, consisting mostly of substantial Norwich citizens, were active and attentive, and everything was lovely.

After the collation, the boys shook their repast down with several rounds of cheers and Mayor Blackstone then introduced General Williams, saying that he was one of the veterans of 1812. He was received with cheers, and responded with a brief address welcoming the visitors to Norwich at the headwaters of the Thames on whose banks the new naval depot was to be, the defense of New York as well as Connecticut. He trusted the friendly relations existing might prove our mutual defense in war. The colonel proposed three cheers for Mayor Blackstone who responded with a brief address. B. W. Tompkins, a former member of the regiment, Daniel P. Tyler of Windham county (who was announced as a relative of General Putnam and who made an exceedingly humorous speech), Col. Bernard, Adjutant Fitzgerald, Col. Clark, Major Manning, another hero of the war of 1812, and Col. C. A. Converse, also addressed the regiment, all of whom were received heartily. The members had, by the time the speech-making was closed, distributed themselves about the park and squads were strolling about the city, forming new friendships and looking up old ones. A game of baseball was started between nine of the 7th and six of the citizens. Only five innings were played and the result was not announced.

Dress Parade

At 5 o'clock dress parade came off. It was witnessed by a crowd of some thousands. The regiment then marched to the boat where the arms were deposited and the men then scattered themselves about the city.

The reception was all that could have been expected. The day was pleasant, though at times uncomfortably warm. The police arrangements were admirable and the several committees performed their duty to the satisfaction of all. Nothing occurred to mar the occasion, and the programme was carried out with complete success. The regiment was enthusiastic in its expressions of pleasure and satisfaction at the manner in which the reception was managed. All pronounced the excursion one of the most enjoyable in which they had ever participated.

Brilliant Ball Scene

The promenade concert and the ball in the evening was a highly successful affair. Aside from the New York visitors the occasion was graced by the presence of gentlemen and ladies from all parts of the state. The big pavilion was brilliantly illuminated by a number of large chandeliers improvised for the occasion, and its tasteful decorations appeared to even greater advantage than by daylight. There was ample room for dancing, the dimensions of the ten being 210 by 80 feet and the floor space about 180 by 60. The commodious stage occupied one end of this spacious saloon and was reserved for the splendid band of the regiment and for the most highly ornamental male spectators. This, with the space set off for the dressing rooms, still left room for all the sets formed and many more. There were a great many fine toilettes and the observing mind had an excellent opportunity to rumminate upon the distinctive beauties and advantages of short dresses and trails. A painful contemplation of the wreck of some of the latter doubtless suggested their disadvantages.

The appearance of the promenade was very brilliant, the military uniforms and the gay toilettes worn by the ladies blending in harmonious contrast, and the visitors appeared to "blend" socially to a very satisfactory degree. The dancing was kept up till 12 o'clock precisely, when the lively galop ceased and "Home Sweet Home" noted the hour of retiring. The guests forthwith formed into line, gave several parting rounds of cheers and betook themselves leisurely to the City of Lawrence, which cast off from the dock at about 1 o'clock. So ended a day which the citizens of Norwich hope was as agreeable to their visitors as to themselves.

What New York Said

"So closed the local account of the great day when the New York citizen soldiers and the citizens of Norwich fraternized in so cordial a spirit.

To complete the picture it remains to give the impression which the New York visitors received from their excursion to the Rose of New England. This is given in the following from a New York newspaper which chronicled the event:

Friday, July 10th, was a grand gala day to the citizens of Norwich, Conn., in consequence of a visit paid them by the famous 7th Regiment of New York city. Probably no excursion in which the regiment has yet participated has been a more decided success than its eastern trip. The soldiers were received with the most complete and extensive arrangements expressive of a generous and sincere cordiality, and with a manifest disposition on the part of their hosts to secure for them the greatest amount of pleasure in the shortest time. The regiment proceeded to Norwich on board the elegant steamer City of Lawrence, and whiled away the hours of the sail with dancing, music, lively gossip and various speculations on the manner of their reception by the hospitable Norwichians. The arrival of the regiment at the steamboat's wharf was announced by a salute of thirteen guns, and in a few moments crowds of men, women and children were seen pouring into sight from every direction.

After landing, the soldiers marched through the principal streets of the city, and then repaired to Williams park, where they went through the manual of arms and performed various military evolutions, with a precision and grace that elicited the warmest approbation of the delighted citizens. The regiment was then formally received, in a felicitous address by Mayor Blackstone, who, on concluding his remarks, introduced General Williams, a veteran of the War of 1812, by whom brief remarks, descriptive of the historical associations of the city, were made, amidst the most profound silence.

After some of the choicest selections from the musical repertoire of the regiment, the visitors, escorted by the reception committee, and the invited guests, marched to a most sumptuous banquet, arranged under the direct management of Colonel Converse, an old and highly-esteemed citizen. Toasts followed the disposal of the solid portion of the feast, and pleasant responses were made by the municipal authorities, the officers of the regiment and several veterans of 1812.

The festivities of the day were brought to an end with a grand ball given in honor of the visitors, within a huge canvass pavilion, kindly donated for the occasion by the city of Boston. At this entertainment there was an array of beauty, both of persons and costumes, but rarely excelled. The young ladies of the city turned out in a goodly battalion, and with their richest toilettes, while the soldiers looked the embodiment of all that is noble and attractive. The pavilion was brilliantly lighted, and ornamented with descriptions of welcome mottoes and the national and state colors, and the ladies and gentlemen who did the honors of the occasion acquitted themselves with becoming grace.

Dancing was kept up until midnight when all music ceased, a sudden flurry seemed to take possession of all the participants, and each one commenced a farewell handshaking with his fellow. By one o'clock the entire regiment had embarked on the steamboat, and after expressions of mutual satisfaction and respect, the boat steamed off for the homeward trip—reaching this city at 11 o'clock, when the regiment proceeded to the armory and was dismissed.

NEW LONDON COUNTY DAIRY JUDGING TEAM
Left to right—Front row—Nathaniel Manning, Hollis Cummings, Steven Manning, Richard Cummings.
Second row—Donald Cummings, Francis Dimmock, Willis Copeland, Arnold Manning.

BOYS AND GIRLS OF COUNTY MAKE FINE RECORD IN 4-H CLUB WORK

(Continued from Page Eight)

so doing earned enough to send the three members and the club leader to junior short course

While food preparation clubs are hard to organize I have hopes of organizing at least three more in the near future.

Besides the food preparation clubs we had four food preservation clubs: Cochegan Canning club of Montville under the leadership of Miss Elace Dart; Do-Well Canning club under the leadership of Miss Cynthia Crary; Pachaug Canning club under Miss Margery Brewster; and the Goshen Hill Canning club with Miss Annie Gillett in charge.

These clubs did very good work and exhibited much of it at various fairs. Every club had a canning demonstration team; 24 of the 38 girls enrolled completed their projects. The girls canned 862 1-2 quarts of fruit and vegetables during the year. Some of the girls who did very good work were Mary Maynard and Elace Dart of the Cochegan club of Montville; Winifred Burdick, Lois Woodmansee, Florence Pendleton, Laura and Bertha Pierce of the Do-Well club of Preston.

Nutrition

Our nutrition work consists of three health clubs; Happy Health Workers of North Franklin; Sodom Health club of North Franklin and Happy Milk Drinkers of North Franklin.

These clubs are the only health clubs we have; they carried out regular programs, each member made one or more new health habits during the year. We kept a normal weight chart on each boy and girl. They had several health talks from Miss Lisbeth Macdonald during the year. While all three clubs did good work the Happy Health Workers under the leadership of Mrs. Revere Beebe did outstanding work. They organized an initiation team and used it several times, every member made a health book with rhymes to go with various foods in it. They put on a health play on four different occasions. They put it on for stunt night at Junior Short Course and by so doing many of this clubs members who had no idea what Junior Short Course was like received a little insight into it. This club had two health demonstration teams; one on posture and one on care of face and teeth. The team on posture made up of Nathaniel Manning and Tony Carboni won the state championship and with it scholarships to Junior Short Course in 1929. The other team made up of Mary Manning and Jennie Idzkowski placed third in the state contest. I am sure these three clubs enjoyed their club work and received some benefit from it.

Clothing

We have had ten clothing clubs during the past year. They consisted of two third year clubs, one second year club and seven first year clubs. They are as follows: Franklin Thimble Wearers of North Franklin, Happy Workers of Salem, Jolly Cookies and So-ers of Gales Ferry, Nimble Workers of North Franklin, Busy Girls club of Franklin, Busy Bees of Lebanon, Busy Bees of North Plains, Busy Bee Workers of Giasgo, Butterfly Sewing club of Waterford, Far View club of Norwich Town, Social Sophomore of Colchester.

While all these clubs have done creditable work I consider the work of the Nimble Workers as the best of the group. This club is in its first year and under an exceptionally capable leader, Miss Julia Rodman. Miss Rodman was one of the two girls from this state to be selected, because of her outstanding work as member of the Franklin Thimble Wearers, to go to the National Club Encampment at Washington. She came back greatly inspired and as a result has swept her club to the front rank among the clothing clubs in this county.

The Nimble Workers have thirteen members; every one completed, everyone made a new health habit; every one has been recommended for Achievement Certificates; they exhibited at state fair, county fair, Pachaug Grange fair and North Stonington Grange fair; they held the best achievement program of the year in this county; they had a demonstration team; sent two members to Junior Short Course and most of their members to county club field day. There is no doubt that this club will go far in 4-H club work and my only wish is that we had more clubs like this one and more local leaders like Miss Julia Rodman.

While the Nimble Workers are our best the Busy Girls club of Franklin under the leadership of Mrs. George Brush, the Franklin Thimble Wearers under Miss Florence Rockwood and the Butterfly Sewing club of Waterford with Mrs. C. J. Hogan in the lead are very good clubs.

The outlook for next year is very bright with prospects for more clubs as soon as suitable leaders are found.

Beekeeping

There are two bee club boys in the county. These boys had very good results the past year. They both exhibited at various fairs and were successful in winning many premiums.

Community Activities

This county sent 67 boys, girls and leaders to Junior Short Course in 1928. We had more boys and girls there than any other county in the state. This is by far the largest group ever to go from this county.

The first county 4-H club Field day ever held in the state was held at Preston in July. There were over 300 boys and girls and their parents present. Demonstrations in clothing, canning and poultry were put on in the morning. In the afternoon athletic events were run off. The youngsters enjoyed the waters of Amos Lake and while doing so were carefully protected by life guards furnished by the Norwich Y. M. C. A. I considered the field day a hugh success and hope to have another next year.

The Farm Bureau Field day crowd found many club youngsters among its members. The Out-To-Win Dairy club sold refreshments.

State, county and local fairs received an unusually large number of entries from 4-H club boys and girls this year; one fair alone having over 400 entries.

Summary For The Year.

Home Gardens—Clubs 3, number of boys 75, number of girls 60, completing boys 60, completing girls 43, number acres grown, about 10; total yield, about 130; exhibitors 103, exhibits, about 200.

Dairy—Clubs 3, number enrolled 35, number animals owned 41, purebred sires purchased 2, purebred females purchased 6.

Poultry—Clubs 7, number enrolled 78; scattered enrollment 28, number birds 2339, number scattered birds 265.

Food—Cooking clubs 3, number enrolled 41, number canning clubs 4, number enrolled 38, number quarts preserved 662½.

Nutrition—Clubs 3, number enrolled 45, number forming new health habits 114.

Clothing—Clubs 10, number enrolled 104, number dresses made 81, number undergarments 76, number hats made 8, number demonstrations 7, articles made to beautify rooms 4, number bedrooms improved 22.

NEW LONDON COUNTY GROUP AT JUNIOR SHORT COURSE

Summary of General Activities.

Number of communities in county, 66; number of communities where work is carried on 23; number of local leaders engaged in club work 30; number of clubs carrying on extension work 32; membership in clubs, boys, 225; membership in clubs, girls, 220; number of club members completing, boys, 174, girls 197; number of juniors teams trained, judging 5, demonstration 13; number entering college this year 3; total number of farm visits made 244; number of different farms visited 144; number of home visits made 116; number of different home visited 57; office calls 195; phone calls 450; days spent in office 107; days spent in field 184; news articles written 36; individual letters written 445; bulletins distributed 70; leaders in attendance at training meetings 3, attendance 17; method and result demonstrations held number 76, attendance 1250; short courses held, 1, attendance 67; other meetings attended 137, attendance 6655; lantern slide meetings 8; charts shown at meetings 12

NEW LONDON COUNTY FARMS AND HOMES HELPED BY FARM BUREAU

(Continued from Page Eight)

which was held in Hartford county about the first of November.

It seems to us that the crops work in this county should be carried on much in the same lines of work as has been carried on during the past two or three years. We have only scratched the surface in this and it is a very important problem economically and practically and it is something that about every farmer in the county can apply if he cares to.

Horticulture

At a meeting of the fruit committee in January the program of the New England Seven was put up to them and accepted. A series of three letters in regard to the program was sent out to the fruit mailing list and a questionaire card included in one of the letters to be returned. Only about 18 returned cards who said they would enter the top grafting contest. There were four top grafting demonstrations conducted in the county: one in Griswold, one in North Stonington, one in East Lyme and one in Norwich Town. Scions were supplied to 12 men who had signed up for the contest. These were obtained from fruit growers in the county and were of the New England Seven varieties which are Baldwin, MacIntosh, Greenings, Wealthy, Northern Spy, Gravensteins and Delicious. In September the fruit specialist and county agent visited these men who had entered in the contest to check over the results. However, we found that there were none who had enough points to qualify for prizes.

Last December and this past November six grading and packing demonstrations were conducted in the county in cooperation with the fruit specialist and the state bureau of markets. As a result of these demonstrations there seems to be quite a tendency to apple growers to use the ring pack method which was demonstrated at these meetings. They said that they are getting more for their fruit than they had from using the jumble pack method.

In the spraying programs which were out this year to apple growers it was advocated that a dry mix should be used instead of lime sulphur in the late summer spray. This has been adapted by some of the larger growers but has not as yet been accepted by the smaller growers.

Two of the three spray rings which were organized some five years ago operated again this year. The Griswold spray ring, however, did not function, as they could not get anyone to take the manager's position. The Norwich and Groton spray rings have been running since they were organized and are very efficient, although they do not do as good work as a spray outfit on a farm could do, due to the fact that they do not always get to the farm orchards at the right time that the spray should be applied.

In March a fruit meeting was held at the Buckingham Memorial. These annual fruit meetings seem to take well with the growers and will probably be conducted during the coming year.

Vegetables

A large part of the vegetable work in the county during the past year has been conducted with the Norwich Vegetable Growers' association and a few growers around New London and Westerly. Interesting discussions of problems were held at these meetings and considerable value was obtained from them. During the summer four twilight meetings were held at the farms of various growers in the county. These twilight metings seem to be very popular with the vegetable growers. They get together at about 6 o'clock in the evening and stay until after dark. At the last meeting which was held in September, a vegetable grading and packing demonstration was conducted by a representative from the state bureau of markets. Formerly all bunched vegetables that were sold in both New London and Norwich were put up five in a bunch. It was voted at this meeting to put four in a bunch during the next season and also to use the bushel box for the marketing of tomatoes. This was not generally accepted however, but some of the large growers will adopt this method of marketing that crop

During the growing season a series of 20 cards were sent out to the vegetable mailing list. On these cards current recommendations for the preservation of various vegetable crops were recommended. The vegetable specialists made many very valuable contacts this year among the vegetable growers in regard to vegetable management.

Forestry

We have had no regular organized forestry program during the past year. Most of the forestry work has been left to the forestry specialist who has been in the county on several occasions for farm visits, demonstrations and meetings. During December two thinning demonstrations were held but were poorly attended. The forestry work is rather hard to get over, as it is a long-time proposition, and it is hard for an averaged farmer to see the worth while of it. The towns which have done the most forestry work are Ledyard, North Stonington, Montville and Ledyard. The work in these towns has been practically all thinning, with the exception of a few forestry plantings, although these are small in area. It so happens that we have a nursery located at the state hospital which is conducted by the experiment station, and it gives the local farmers a convenient way of getting their pine planting stock. Most of the areas planted are under two acres and so do not make a very good showing, and also we are not trying to push this to any great extent, as we believe that the care of the present forest is more essential than trying to set a new one.

Rodents

This work has been in co-operation with the rodent specialist of the biological survey located at Amherst Mass., and also in co-operation with the fruit specialist and has been confined practically to the control of mice damage among orchard trees. The rodent specialist has also done some demonstration work in the controlling of deer damage, principally by the use of decoys and scented material to frighten the deer. However, they have not been very successful as yet.

Dairy

The dairy program for New London county has not been changed very much from the past two or three years. Due to the fact that considerable tuberculine testing has been done during the past year it was thought best to concentrate the dairy program where the testing work has been active. This included the towns of Waterford, Lebanon, Franklin and Norwich. Those towns are very nearly free towns at the present time and if the test continues to spread throughout the county the work will be spread with it. As a result of the testing work there has been considerable interest in barn ventilation and securing replacements for cattle lost in the test. During the past year there has been about 35 barn ventilation systems installed according to plans and advice given by the specialist and county agent. These are home made systems that work and cost much less than systems sold on the market.

The matter of replacements is certainly a problem hard to solve. In some districts a large number of cattle were taken out and had to be replaced in order to keep up their incomes and also in order to keep up their milk contracts. However, in many cases these contracts were relieved for a short period. Many of the dairymen who formerly, before the test, had bought and sold cattle in order to keep up their milk production decided to raise their own young stock and grow their own replacements. This makes a sounder dairy business than before. As a result of this considerable help has been given in selecting dairy bulls to head the herd and in selecting females from which to save heifer calves.

Another step which some of the more progressive leaders are taking up is testing their herd for contagious abortion. The number doing this, however, is small, there being only five in the county. However, more are planning to do this as soon as it is convenient for them to do so.

The advice given in regard to replacement in most cases has been to buy young stock or heifers to freshen within six months from purchasing. The herds that have done this are in a very healthy condition at the present time and are in a position to make a start for the breeding purposes such as selling purebred males and females.

In the county we reorganized a herd improvement association for another year. This was done in March and it started out with five new members making a total of 23 in all and with the same tester, Harold Diehl. According to the numbers the association has been of considerable value to them in keeping track of their herd production and in culling their herds.

Another feature which we are adding to this in cooperation with the farm management is to get as many as possible of the herd improvement farmers to keep farm accounts. During the past year nine of these members kept farm accounts and these will be summarized with the report of the herd improvement association for individual farms.

Poultry

The poultry program has been one of the more important pieces of work carried on in New London county.

Due to the increased amount of poultry kept on general farms as well as increase in commercial flocks it offers more problems each year. These problems are principally sanitation in growing young stock and in keeping the laying flock clean.

The Grow Healthy Chicks program inaugurated two years ago was therefore adapted again this year. Signers were obtained who signed up for 106,000 chicks to follow the eight-point programme or as nearly as possible to it. A very noticeable increase in the use of summer shelters for young stock has been noticed in traveling about the country. Many of these are on places never before visited by the agent or specialist and it therefore would seem that it would be quite a task to estimate how widespread the poultry program is. It also has been noticed that there were many other practices advocated by the poultry program that were being adopted by poultrymen who have had no direct contact with the Farm Bureau or extension service.

In spite of the fact that we have had a definite program in chick sanitation during the past three years, there has been a large number of calls for farm visits where trouble was being experienced with poultry diseases. These diseases have been principally the result of Coccidiosis during the early part of the growing period. The diseases are such as; paralysis, enteritis, and the unknown disease. It has been noticeable however that the farms where these diseases have occurred were ones which were not following the Grow Healthy Chick program or had followed the program but had not used clean land or had not cleaned the brooder coops often enough.

Other time has been spent on miscellaneous poultry work such as plans for remodelling barns and other buildings, feeding and management problems. It is hoped that this program will be continued as it is one of the best we have been able to get yet although there can be some modifications which would make the program more effective.

Rural Engineering.

Water systems, sewage disposal, drainage and remodeling have been the four items which have been worked on in this project. It has been largely individual work with people desiring information on these subjects.

A demonstration was given at William Campbell's cider mill, on how to get water at the kitchen sink by using a simple force pump. Formerly Mrs. Campbell carried from an out door well, all water consumed in the house but now it can be pumped at the sink and it is understood that the outfit is very satisfactory although it only cost $12.50 to put the whole job in exclusive of labor.

In this same locality the farmers are anxious to get an electric line through there and a meeting was held there to discuss the possibility. It was finally decided that the cost would be about prohibitive unless they all subscribed which was impossible.

Agricultural Economics.

Farm management has been the important item of this project and it has consisted of farm accounts and a program of work for the Lebanon and Baltic Young Farmers' club.

There were thirty-five farm account books distributed and started during the past year, twenty of these completed their records for the year.

The goal which is being sought in farm management work is to have as many farms as possible increase their farm incomes by increasing their lines of business to two or more. This is the point being stressed in several ways at the meetings of the Young Farmers' clubs.

The Lebanon Young Farmers' club has been now going for three years and has some very good progress along the line of diversity. Some special farm account records have been kept by a few of the poultrymen of the county for the purpose of getting more definite information in regard to the poultry business. There also has been time spent with the members of the Herd Improvement association. There were nine who kept and completed their farm books last year and four more were started this past fall.

The farm management program is one of the most important programs we have although it is one of the hardest to get across.

Marketing.

The farm bureau office has cooperated with the various cooperative associations now in existance which are the Connecticut Milk Producers' association, New England Milk Producers association, Eastern States Farmers exchange, Eastern Connecticut Poultry Producers' association, the local exchanges in Norwich, Preston, Waterford, Yantic, Lebanon, Jewett City and North Stonington.

One new exchange has been organized by request although it did not seem necessary, there being an exchange near which could serve their needs. This was at Voluntown among the Finnish people there. It seems to us that Jewett City exchange could just as well serve them but the Finnish people wish to have one of their own as it served also as a means of social gatherings.

A county lime and fertilizer pool was fostered. The exchange managers appointed A. R. Shedd as buyer.

Sunflowers fourteen feet in hight, surmounted by blossoms as large as dishpans and so stout of stalk that it takes a full-grown hatchet to cut them, encircle the garden of Harry A. Daniels, of Rockland, Me.

ARTHRITIS

Without any charge, call today and enjoy a demonstration Orthomet treatment to see how positively it drives out rheumatism, arthritis and nauritis by re-establishing good blood circulation, reducing swollen veins, removing pain. Orthomet is a safe, pleasant treatment using compressed air scientifically applied, but no medicine, surgery, electricity or massage. Hundreds of local satisfied patients. Call, phone or write Emma K. Dunham, Naturopathic Physician, 30 Carroll Ave., Norwich, Conn. Phone 256.

DEAD ON YOUR FEET

Feeling dull, tired, worn, rundown? Why shouldn't you when your system is all clogged up? Take Schenck's Mandrake Pills to-night and notice the benefit you will get from the standard 90 year old vegetable remedy. Constipation, biliousness, bilious headache, etc., readily yield to Schenck's Mandrake Pills.

25c per box—unsoaked or sugar coated

Make You Regular
Keep You Regular
SCHENCK'S MANDRAKE PILLS

666

is a Prescription
Colds, Grippe, Flu, Dengue
Bilious Fever and Malaria
It is the most speedy remedy known.

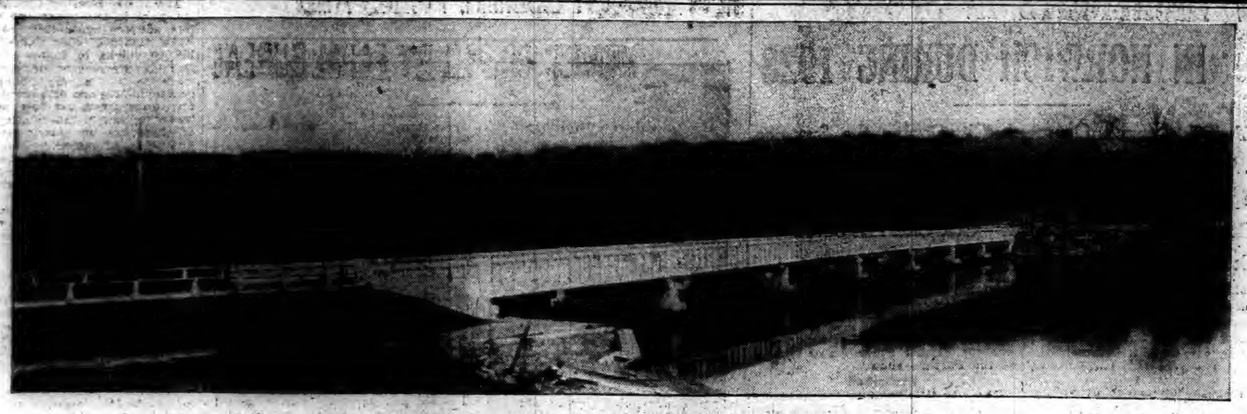

NEW HIGHWAY BRIDGE ACROSS POQUETANUCK COVE

EASTERN CONNECTICUT TOWNS HAD ROADS AND BRIDGES BUILT IN 1928

State Highway Department Expended $1,522,410—Improved Over 31 Miles of Roads and Built Eight Bridges—Largest Was Over Poquetanuck Cove On Military Highway.

Construction of a number of new bridges and in highway work in New London and Windham counties in 1928 represented a total expenditure of $1,522,410.54 which exceeded the expenditures in 1927 in the same territory when the sum of $1,332,468 was the total.

The work covered about 31 miles of which 4.8 miles was in New London county, 10.63 miles in Windham and the balance in Windham and Tolland counties.

An unusual number of bridges was in the work of the year under the direction of Division Engineer John Smith whose headquarters are in Norwich.

Of special interest to this section has been the construction of the new highway bridge over Poquetanuck cove on the Military highway between Norwich and Groton. This is a steel and concrete bridge 580 feet long, with seven 74 foot spans supported on six piers and two abutments. The roadway is 28 feet in the clear and the bridge has a clearance of 11 feet above mean sea level.

The appended table gives a summary of the year's work by the state highway department:

Highway Construction During 1928 in Eastern Connecticut

Town	Road or Bridge	Kind	Length in ft.	Cost.
Ledyard-Preston	Poquetanuck Cove bridge and approaches	7 spans concrete	1,731	$**228,046.34
Norwich-Preston	Norwich-Groton	Bit. macadam	8,766	82,209.12
Preston	Brewster's Neck-Hallville	Macadam	8,393	**61,727.03
Stonington	Boston Post road	Concrete	6,589	**103,349.71
		Totals	25,479	$ 475,323.20
	WINDHAM COUNTY			
Brooklyn	Bridge over Blackwell brook and approaches-Brooklyn-Canterbury	40 ft. square span concrete girder	713	$ **15,680.22
Brooklyn-Killingly	Brooklyn Danielson	Bit. macadam	21,460	*104,562.63
Canterbury	Newent-Canterbury	Macadam	8,655	*14,000.00
Killingly	Norwich-Putnam	Concrete	7,534	*68,312.84
Killingly	Danielson-So. Killingly	Bit. macadam	7,051	61,259.13
Plainfield	Bridge over Moosup river Norwich-Putnam road	80 ft. skew span		28,123.16
Sterling	Bridge over Moosup river Central Village-Providence road	40 ft. skew span concrete girder		11,458.20
Sterling	Bridge over Cedar swamp Sterling-Oneco road	20 ft. skew span concrete slab		9,039.81
Scotland-Canterbury	Bridge over Little river Scotland-Canterbury rd.	45 ft. square span		**19,495.47
Thompson	Grosvenordale-North Grosvenordale road	Concrete	11,011	125,072.96
		Totals	56,424	$ 457,004.42
	TOLLAND COUNTY			
Columbia	Willimantic-Hartford	Concrete	10,733	$**105,367.98
Hebron	Bridge over Raymond brook, Colchester-Hebron road	40 ft. skew span concrete girder		**612,331.22
Mansfield	Bridge over Fenton river and approaches-Mansfield Center-Warrenville	10 skew spans concrete	1,565	**22,139.16
Mansfield	Mansfield Center-Warrenville	Macadam	15,742	71,233.10
		Totals	28,040	$ 211,071.46
	TOLLAND AND WINDHAM COUNTIES			
Mansfield-Willington-Ashford-Eastford	Mansfield-Phoenixville road	Bit. macadam	58,250	$ *379,011.46
		Grand totals	168,196	$ 1,522,410.54

* Shows cost to date.
** Partially completed in 1927.

BUSINESS AND CIVIC LEADERS IN OPTIMISTIC OUTLOOK UPON 1929

(Continued from Page Eleven)

to 125 boys and the New Year theatre party at the Palace theatre at which more than 1,500 children were entertained.

The Lions Club of Norwich extends at this time, to the Norwich Bulletin and to the citizens of Norwich, its best wishes for a happy and prosperous New Year.

KOPLAND K. MARKOFF, M.D.,
President Norwich Lions Club.

New Era Seen Dawning In City of Willimantic

Coincident with the closing of the 10 year the Willimantic chamber of commerce is approaching the final month of the fiscal year, a year that will complete the record of a reorganized and re-energized chamber of commerce. Organized in 1887 the Willimantic Business Men's association, board of trade and subsequently the chamber of commerce, is antedated by only one other such civic organization in Connecticut—that of New Haven. However, it was not until this year that a paid executive was secured to take charge of a definite program.

Approaching the new year the Willimantic chamber of commerce looks backward with a feeling that a new era dawned for this city with the re-energizing of its largest civic organization, the chamber of commerce. Backed by a city fully determined to place Windham county in the forefront in every phase of human endeavor, the chamber of commerce approaches the conclusion of a first year's set program with a feeling of success and achievements.

The officers of the local chamber have become so completely sold on the city of Willimantic and to them have come many strangers, tourists and others seeking information of this district. They have found a staff equipped to give courteous greeting, provide the information and direct them.

The year of work and activities now ending contains milestones of progress in the development of an awakened community spirit, an advancement of this community to a point of prestige, and the accomplishment of many worth while projects for the city as a whole. The citizens of Willimantic have come to realize that in their chamber of commerce they have a worthy representative of the people on the job all the time, every day of the year, ready, willing and anxious to work for the good of Willimantic and its citizens.

A vast amount of work has been of a general community scope. Much of the outstanding work of the chamber has been accomplished through cooperation with existing agencies, such as the city and town governments and other organizations. Particular stress has been laid upon the helping of established industries and the securing of added payrolls. The year's work has resulted in one new industry, Willimantic Silk Inc., starting several looms. Portions of three floors of the former Quidnick-Windham mill building No. 2 are now being occupied, and the lights for the night operatives have looked good to the townspeople. Another new industry, Willimantic Metal Screen Inc., will start operations about January 15th., another result of an awakened chamber of commerce. Other industries are on the prospect list and the work will be continued in 1929.

A major activity, recently inaugurated and to get under way early in 1929, is a study of twenty or more major problems of this city. A planning commission has been formed. Members include the mayor the first selectman, the president of the Woman's club, Rotary and Exchange clubs, the chamber of commerce and a representative at large. This commission is appointing committee chairmen for the committees on study of problems. Each committee will comprise five persons, all representatives of the four service clubs of the city. These committees will investigate, study, collate and present their investigations with recommendations. These will be available to all the clubs participating, the city and town governments, with copies always on file at the chamber of commerce offices.

In addition to offices the chamber has maintained a tourists information bureau, a library of city directories, has secured a registration of those seeking work, and will during 1929 prepare a very complete mailing list for use by members of the merchants' bureau of the chamber.

Cooperation has been the big word in chamber of commerce activities during 1928. This has been put into active service as it relates to many subjects. Cooperation with the city officials resulted in a clean-up campaign; an improvement in the local railroad passenger station; with the state highway commission in having on file the state road map and the weekly statement of conditions of roads under construction and repair; and cooperation with many other agencies. An industrial folder, 10,000 copies, has been printed and is being distributed. In addition the officials of the chamber, with members, are continually seeking to encourage additional industries. Diversified industries are desired and are being sought.

It is difficult to place a value on the work done by the Willimantic chamber of commerce or to really define where this value begins and ends. The Willimantic chamber of commerce has succeeded only through the energy, devotion and teamwork of its members along lines and for objects that have commanded the intelligent support of a large part of the community.

The Willimantic chamber of commerce has not, during the past year, always been spectacular; neither could it supply its members with new sensations daily. It has not been able to perform miracles, but rather, during 1928, it has depended almost entirely upon public sentiment to bring about measures that have and will react for the good of the community as a whole. The chamber has been aided in such a program if a large measure by the cooperation of the men of the Fourth Estate—the newspaper fraternity.

The year 1928 has been a great year for Willimantic and if the same spirit of helpfulness and cooperation continues during the coming twelve months I am sure that 1929 will be acclaimed one of the banner years in the history of this community.

FRANK P. FENTON,
President, Willimantic Chamber of Commerce.

Gives Added Impetus To Danielson Trade

Danielson has had an active chamber of commerce during 1928. Under the presidency of Moses H. Barthiaume it has done considerable to boost the community's trade and its friendly relations with the people of all the surrounding territory.

To help trade it has brought together upwards of half a hundred business men to make possible the arrangement of Dollar days that have been the means of bringing hundreds of out of town buyers to Danielson. It has obtained the same sort of cooperative arrangement for the Christmas shopping season, and with success.

The chamber has given consideration to various matters of general interest during the year. Among other things its committees sought with diligence to interest the government in locating a U. S. Veterans' hospital here. It has exercised its efforts with the N. Y., N. H. and H. R. R. company and with the postoffice department for more adequate mail facilities.

It has given attention to matters pertaining to aviation and the providing of a flying field and with an arrangement for marking the roof of some suitable building with the name Danielson as a guide to aviators.

The chamber of commerce has been a body whose services might be asked at any time in the interest of the people of the town as a whole.

In December E. B. Wilbur was elected president for 1929. President Wilbur, on accepting office, pledged his earnest effort to find some new industry or industries to add to those that Danielson already possesses, and he has the assurance of members that they will work diligently with him to that end.

Willimantic Merchants Experienced Active Year

The year 1928 has been one of activity for the members of the Merchants' Bureau of the chamber of commerce, with several worth-while projects having been handled in a co-operative manner by the merchants of this city. Starting early in the year with a spring opening the merchants have had event after event until the culmination was reached during the Yuletide season with the colorful decorating of the main business district.

The springtime opening caused nearly one hundred merchants to present the most attractive windows ever offered for inspection. A three-day affair, it brought to the business center the largest number of people to mass themselves in the business center since the day that former President Theodore Roosevelt visited Willimantic. The window decorations were marvelous and the effect of that attempt has been manifest throughout the year in better window trims.

Later on the merchants cooperated and staged an Opportunity Days sales event of three days. Through announcements placed before a large number throughout the Willimantic shopping districts by the medium of newspapers, large crowds participated in this event and another success was chalked up for the Willimantic merchants.

Another credit mark for the Willimantic merchandisers has been the activity extended in behalf of an enlargement of the industrial section of this city. Several of the merchants have worked diligently in the efforts made this year to bring new payrolls to Willimantic. Their efforts have been largely instrumental in the starting of a new silk mill, already employing a goodly number of hands and with prospects bright for a very large increase in the coming year. A second concern, a screen manufacturing company, will start operations within a month.

The culminating activity for the year has been the superb decorating of the business center for the Christmas holidays. Without a doubt Willimantic prepared the most colorful and beautiful Christmas decorations of any city in the entire state.

The merchants' committee in charge arranged for the placing of two Christmas trees, back-to-back, at each White Way lighting standard. These were intertwined with 40 vari-colored electric lights on each set of trees. The result was a regular fairyland scene. In addition there were five community trees of larger size placed at the five entrance points to the city. These were likewise electrically lighted. To add to the festive scene the Elks had two large trees similarly lighted, so that the central business district of the entire city was a glittering array of trees and lights bespeaking the spirit of Christmas and bringing joy to all who visited the shopping center.

Robert T. Newton, the hard-working

EARL J. ARNOLD
Executive Secretary

chairman of the merchants during the 1927-28 year, retired November 1st., and a resolution citing his indefatigable and energetic work, has been spread upon the records of the local merchants. He has been succeeded by James H. Hurley, one of the prominent local merchants of long standing, whose leadership is expected to continue the good things expectantly anticipated by Willimantic merchants.

With a continuance of good business, with established manufacturing plants indicated for 1929 and with additional pay-rolls coming to Willimantic, added to the plans of the local merchants for an enlarged shopping field, the outlook for increased business for Willimantic merchants in 1929 is very bright and encouraging.

1928 has been a good year for Willimantic merchants. 1929 is anticipated as a better year. Coordinated work of a cooperating group of merchants under wise leadership and with a united front being presented will bring such a condition to pass.

Willimantic merchants welcome the challenge that is presented by the advent of the New Year.

EARL J. ARNOLD,
Executive Secretary of Willimantic Chamber of Commerce and Secretary of Merchants' Bureau.

Willimantic Headed For Bigger And Better Things

The accomplishments of the year just closing seem to more than justify the start made in 1927 toward a better community spirit, and Willimantic has apparently turned the corner and is now definitely headed toward bigger and better things.

Our people seem at last to recognize the strategical location of their city as the capitol of a large agricultural empire and throughout the year a determined, and I feel, a successful effort has been made through the chamber of commerce and the service clubs to understand the problems of our neighbors. This show of willingness to help our neighbors is serving well to arouse a friendly spirit toward us among these same people.

Both the Rotary and Exchange clubs have shown an increasing interest in humanitarian work, as shown by their contributions, financial and otherwise, to the Newington Home for Crippled Children, the Welfare Bureau and St. Joseph's hospital. The real meaning of service is being impressed upon us all more strongly as time goes on.

With such fine progress made during 1928 on the firm foundation begun in 1927, Willimantic should look forward to the coming year with a great deal of anticipation. The opportunity of a Bigger and Better Willimantic through the exemplification of service lies open before us and to obtain our goal we need but continue our whole-hearted and revitalized cooperation. We must all "pull" together for the common good.

RAYMOND A. PARKER,
President Willimantic Rotary club

Willimantic Fortunate In Its School Facilities

There is no limit to our faith in childhood. Fearlessly we plan and build beyond the span of one generation. In every field of human endeavor we accumulate knowledge, develop skills, launch new investigations into the great unknown, and enter into all sorts of entangling human relationships, firm in the belief that these undertakings will not stop when this adult world of ours shall have finished its labors.

Billions of dollars of American wealth rest on no other foundation except this faith, that children are going to learn all the useful knowledge, acquire all the necessary skills, and develop all the desirable traits of character that have entered into our civilization. This is the faith that makes it profitable to subdue wilderneses, to tunnel mountains, to establish highways over and under expanses of water, to build of enduring granite, to adopt written constitutions, and to speculate in real estate. This is the faith which enables us to borrow money for the many developments which no one generation could afford. But this is likewise the faith that is without foundation if children fail to learn, or if the teachers of children fail to measure up to the terrible responsibility of their high calling.

Never were schools confronted with such a challenge, for never did a people risk so much to the outcome of teaching they are called upon to guide most of the affairs of the eighth day of creation. In this momentous work they should be forgiven for a few fads and frills, since whole museums can be filled with the mistakes of nature. Rather, they should not be forgiven if, having accepted this service upon which the business man builds his confidence, they fail to discover the new needs that are revealed along the unstable edge of a changing world.

Accordingly, schools can never be good enough, except in the minds of those who cannot learn. Each gain in knowledge inflicts new labors of teaching; each increase in wealth entails greater educational protection against the vandalism of ignorance. In the financial affairs of every community schools must always be considered as unfinished business. But the better must grow from what now is, therefore it is fitting, from time to time, to make an inventory of our good fortune in order that we may be encouraged by the progress of the times and discover the real use of pressing forward toward a receding goal that can never be reached.

There is no indication that the citizens of the town of Windham are likely to develop an unhealthy satisfaction with things as they are, but even a casual review of school progress during the last fifteen years reveals a very large share of that good fortune which accompanies unselfish citizenship and good financial management.

Our schools are fortunate because of the common sense of our taxpayers. They have demanded large value for every dollar expended, but they have not expected something for nothing. School costs have increased because more children are taught, more things are considered worth teaching, and the buying power of the dollar has diminished; yet there has been no postponement of necessary things, and no requested appropriation for school purposes has ever been denied.

Our schools are fortunate because they have been placed in charge of men of large business capacity. They have demanded progress, but have not been carried away by enthusiasm for new things, nor have they squandered public money on well advertised but doubtful experiments. The school committee has been honest in presenting, and thrifty in spending its budget. It has never exceeded any appropriation entrusted to its control but has returned the town treasury over $20,000 of unexpended balances during the last ten years.

Our schools are fortunate because superior facilities have been provided at a remarkably low price. The new high school building, new Natchaug building and addition, new grounds and building at Windham street, new state trade school, the spacious new site for the Oaks school and the new recreation field on Hayden street—these represent the astonishing developments of the last fifteen years, yet they have entailed a capital outlay of less than half a million dollars. No other town in Connecticut has secured such complete school accommodations for so small an expenditure of money.

Our schools are ofrtunate because they are able to offer a wide range of educational opportunities at a low current expense. Kindergartens, elementary and high schools, with superior equipment and experienced teachers; complete health inspection; specialized courses in college preparation, business training, agriculture, home economics, drafting and all building trades; a local state normal school;—all these opportunities within the limits of one small town, and at a net expense of less than six mills on the true value of local property have been made possible because of favorable location and co-operative effort.

Our schools are fortunate because they have been kept out of politics. Teachers are selected because of their proved ability to teach children, not because of their place of residence or influence of their parents. No political party has ever used its power to divert a single dollar of school appropriation to party advantage. To have this power, but not to use it, indicates a type of political leadership which all communities desire but few attain.

Our schools are fortunate because of our permanent force of superior teachers. Larger communities no longer deprive us of our best instructors at the close of each school year. The average term of service has been increased to six years in the high school and to nine years in the grades. Our teachers expend their energy in the teaching of children rather than in seeking of new positions. Their interest is in their work. They labor beyond the rewards of salary and study beyond the requirements of the legal teaching certificate. This zealous service cannot be explained by the figures of our salary schedule; but the splendid response of children, and the help, sympathy and appreciation of parents have increased the value of this community's dollar.

Our schools are fortunate because of the good behavior and serious purpose of our children. There are few cases of truancy and a very large percent of perfect attendance. There are no serious problems of discipline. Nearly all children are working up to their mental capacity. The high school honor roll is larger than ever before. Our graduates are making a success of college, normal school, and business life. In strength of character and seriousness of purpose they have never been surpassed—not even by those who remember most favorably the good old days.

Our schools are fortunate because of their intelligent and fair-minded patrons. The idle gossip and petty criticism which pervert the attitudes of children are becoming things of the past. The work of teachers is being regarded as skilled professional service, not as the distribution of personal favors. Our teachers, accordingly, work with peace of mind and a zeal for service which make life worth living. No other improvement in school situations has cost so little and yielded such a large return in benefits to childhood.

As we review this cumulation of good fortune it becomes increasingly evident that community prosperity results, not from heroic efforts of a few, but from the agreement of many minds directed toward a worthy purpose. The most agreeable feature of our progress has been the absence of controversy; not one of our achievements represents the advanced thinking of a few, or the spectacular triumph of one group over another. Our schools are a common cause for which we have learned to work together. Therefore, we may face the future with confidence, for we are organized to do business.

E. A. CASE
School Superintendent, Willimantic

London's great epidemics of plague in the 17th century took off the poor; the wealthy and influential left the city, leaving the poor people unemployed and uncared for.

TOWN OF GROTON HAS NEW FITCH HIGH SCHOOL UNDER CONSTRUCTION

A new high school building for the town of Groton, to be known as the Robert E. Fitch high school, and to be erected and equipped at an approximate total cost of $200,000, is now in construction. A special town meeting in February made an appropriation of $140,000, the general construction contract was signed on Aug. 1, and work was begun soon afterward, and it is the expectation to have the building completed in the spring. The school site adjoins the Groton town hall plot at Poquonnoc Bridge.

The building is to be strictly fireproof, two stories in height, the first floor being several feet above the ground level, with a basement under the rear to contain the boiler and fuel rooms, storage, etc.

The entire interior of the building will be finished according to the most modern practice of school building, all the interior trim being of metal with enamel finish. The floors throughout the building will be heavy battleship linoleum cemented to the reinforced concrete under floor. All stairs will be of metal construction throughout with stair treads of linoleum.

The exterior of the building is of red tapestry brick with substantial trim. The building will be equipped throughout with the most modern system of electric lighting, a clock system with program bells, telephones and fire alarm system.

All the equipment in the building will be of the very latest type, including movable seats and desks for the class rooms.

The name for the school comes from a provision in the will of Charles P. Fitch of Groton who left a bequest to the town for the construction of the school. It is estimated this bequest will amount to more than $45,000 through the appreciation of securities which were formerly estimated at $60,000.

The building committee consists of Dr. Charles G. Barnum, Miss Betsey B. Larrabee, Charles A. Marquardt and Alvah B. Cone of Groton, Dr. L. M. Allyn and Charles W. Gildersleeve of Mystic, and Mrs. Lois B. Shandeor of Norank.

THE PUTNAM SAVINGS BANK
Putnam, ... Conn.

Deposits . $3,150,000.00

ERNEST B. KENT, President,
JOHN F. REARDON, Vice-President,
DANIEL J. BYRNE, Treasurer.

Willimantic Savings Institute
WILLIMANTIC CONNECTICUT
INCORPORATED 1842

Present Dividend Rate 4½%

LEWELLYN J. STORRS, President
SHERWOOD B. POTTER, Vice President-Treasurer
NOAH D. WEBSTER, Secretary

The
Windham National Bank
779 MAIN STREET WILLIMANTIC, CONN.
INCORPORATED 1832

CAPITAL $100,000.00
SURPLUS AND
UNDIVIDED PROFITS ... $367,000.00

— Officers —
H. CLINTON LATHROP, President
E. E. BASS, Vice President
H. D. POLLARD, Cashier
A. W. BUCHANAN, JR., Assistant Cashier

EASTERN CONNECTICUT FOOTBALL CHAMPIONS

Following are the names of the players as they appear in the photo from left to right:
Bottom row seated: Eugene Dumas, Labby Massicott, Russ Sherman, Walt Cody, Capt. Bill Shann, Charley Bove Capt. elect Carolus Tourtelotte, Stuart Sabin, De Beradinis.
Second row: "Swede" Anderson, Bud Franklin, Lawrence Anderson, Oscar Grounland, Coach L. F. Noyes, John Ash, Harry Thayer, Nelson King, Clayton Hurlburt.
Fourth row: Louis Weiss, Leo Marion, Ellis Haines, J. Tourtellotte, Leo Shepherd, Thomas De Beradinis, John Elliott.
Last row: James Denning, manager elect; Edward Hall, Thomas Foley, manager.

Undefeated Putnam Eleven Wins Eastern Conn. Grid Title

Unmarred Record Against Strong Conn. and Mass. Teams Places Putnam Team on High Pedestal—Shann, Cody and Sherman are the Outstanding Stars in the Putnam Backfield—Team Has Several Narrow Escapes in Closing Minutes of Games.

The gridiron warriors of Putnam high school, now sitting on top of the football domain of Eastern Connecticut, by reason of the unmarred slate of 1928, are planning to repeat their record again next year, despite the fact that a number of their mainstays of the past season will be taken from the ranks by graduation in June. The champions of Eastern Connecticut will be piloted next season by Carolus Tourtellotte, already a veteran of four seasons and a brilliant member of the undefeated eleven. Tourtellotte will be shifted into the backfield to replace Capt. Bill Shann, who will leave in September to seek gridiron fame with Harvard or Yale. Capt. Tourtellotte will be an able successor. He possesses a beautiful physical frame, hardened by four years of high school athletic activities, in addition to a pair of fast limbs, which ably match his bodily prowess.

Coach Lauriston F. Noyes, the grand old daddy of the champions, chuckles to himself, when approached for inside "info" regarding the 1929 prospects. When informed of the elevens that are eagerly awaiting an opportunity to knock the Putnam gridders off the mythical football throne he answers, "We'll wait and see." Coach Noyes is very modest and throughout the season when his team early defied the teams of larger schools and began to establish the hitherto unrivalled record, he eluded the writers from many of the leading newspapers of Eastern Connecticut and southern Massachusetts.

An outward sign of his extreme modesty towards his faithful gridiron servants came when he refused to contest Norwich Free Academy's claim to the title on Thanksgiving day morning. "In your mind, does their record equal ours?" the coach asked the Bulletin. This brief statement led all fans east of the Connecticut river to concede the title to the Putnam warriors, without further contests. A title game would have been staged between the Putnam champs and the Rose City boys, had it not been for the existence of a rule in both institutions forbidding post season games.

A brief review of the season, refreshes one' memory of the stirring moments that took place in every contest. On several occasions it looked exceedingly dark for dear old Putnam, they going the entire three periods scoreless and coming through in the last eight minutes to claim victory.

The opener was with Willimantic and was played at Putnam. The Noyes coached eleven rushed out on the field amid the cheers of an enthusiastic throng of Putnam rooters and crushed the Willimantic line twice for touchdowns, the "Two Horsemen," " Bill Shann and Walt Cody who worked hand in hand throughout the season, crossing the scoring stripe one time each. The slow pacing Thread boys were helpless during the whole tilt and received a shut out for the first time in three years. This game was revenge for the severe trouncing inflicted upon the less fortunate Putnam aggregation of five years ago, when they suffered a defeat of 101 to 0 at the hands of Willimantic.

The crave for victory instilled in them by the reason of the Windham tussle the Putnamites continued their march of triumph by inflicting an 18-0 trouncing upon the strapping Northbridge contingent of Whitinsville, champs of southern Massachusetts in 1926.

Two successive shutouts caused Putnam to follow up with another at Chapman Tech, when they rolled up a 13-0 score over the Nutmegs to the delight of the large assembled group of Putnam fans. Again Capt. Shann and Ex-Capt. Cody came to the fore, each making a goal while "Tubby" Russ Sherman kicked the placement, for the extra.

The fourth conquest came when Putnam knocked Bartlett High school of Webster off the southern Massachusetts throne, inflicting an 18-6 trimming upon the Finnegan driven "bone-crushers," as styled by the Webster admirers.

The Orange men of Plainfield were the next to invade the Putnam borders and succeeded in holding Putnam scoreless until Shann tore through tackle and darted down the carpet of green for a touchdown and succeeded in placing the pigskin between the posts, for a seventh point, all of which was accounted for in the last two minutes of play.

Then came Tourtellotte Memorial to try their luck for the first time in the history of Putnam high's football. They went away with a 38-6 lacing. This proved to be a merry tilt for Capt. Shann, his co-star Cody and also was sugar for wirey Charley Bove.

Bartlett high school of Webster was again easy prey for the on-rushing, clean-sweeping Putnam lineup, when it hung up another 18-6 encounter to add to their already growing list of victories.

East Douglas was the newest member of the schedule, they playing their first contest with the triumphant Putnamers. It will be remembered that Worcester sports writers furnished plenty of worry for Coach Noyes when stories of the press reached fair Putname that East Douglas had turned out the greatest team in the history of "pigskinning" and were until their match with Putnam undfeated. Again Shann, Bove, Sherman and Cody turned the tables by skipping the light fantastic several times for a 27-0 win, and repeated the same score the following week on the same team.

Putnam returned to Northbridge on Nov. 17, and played one of the most exciting contests of the year. The half whistle found both teams fighting desperately, yet were scoreless. The remaining minutes of play found the Putnam group in the lead by 32 points and the gallant Northbridge eleven on their 50-yard line striving for a touchdown when the end snatched their opportunity.

This game left only the smashing Killinians of Killingly high school, Danelson, standing in Putnam's way for championship. The ancient rivals met at Goodyear on Thanksgiving morning. Something was wrong in the Putnam frontier. Shann was helpless. Cody was on the sidelines with an injured leg. Bove was dismayed by the absence of an early score, which was expected. Reynolds had slipped considerably and was showing little form. Russ Sherman proved not so good in Cody's place. The Putnam line was only showing half of their pre season 'stuff.' Coach Noyes was walking up and down the sidelines, perhaps with a prayer to the gods of victory on his lips. The Killingly rooters were cheering their team on, the field ringing with the din of their shouts. Everything was dark for the Shann piloted eleven. The half came with both teams barely holding their own. The remaining periods opened with the full Putnam high line up inspired by their faithful coach and were off to victory. Dr. Noyes had worked a miracle over the punctured Cody and he was back to repeat. Forward passes, many of them, brought the ball to the six-yard line. The Killonians weakened and Shann crashed through the "stonewall" for the first touchdown. He did it a second time and starred again when he gracefully launched the ball through the goal post for the 13th point. Putnam was then a champion, undisputed. Will they do it again? "We'll wait and see" — Coach Noyes' statement.

FEW HIGHLIGHTS IN SPORTS IN NORWICH DURING 1928

Two Twilight Leagues Operate In City During the Summer While Semi-Pro Teams Play Week-End Ball—Other Sporting Activities Have Only Fair Success—Amateur Boxing Draws Good Crowds—Golf Club Has Successful Season.

In looking back over the past year there are a few events among the various sporting activities of Norwich that stand out but for the majority of the year there was little out of the ordinary. The year 1928 could hardly be called a banner year in sports either from a standpoint of intense sporting interest or from a financial one. The winning of the state high school baseball title by the Norwich Free Academy, the bringing of the state amateur featherweight title to Norwich by Jimmy Quinn, and the winning of the R. I. state lightweight title by Al Koziol were the three outstanding achievements in the realm of sports in Norwich.

Baseball

This sport had only an average season with the interest of the town centered on the Academy baseball team early in the season, this interest later being divided between the Industrial league and the Junior league. The Industrial league proved entertaining for the fans and the title went to the U. S. Finishing Co. after a hectic race in which the Richmond Radiator team, champions of 1927, were nosed out. The league games drew large crowds and the financial returns were fairly satisfactory. The Junior league also created considerable interest and the inaugurating of this league by the Duwell club is worthy of commendation. In this league the youngsters played some real brilliant baseball, the title finally going to the Taftville American Legion team after a close race with the Rotary club team. As a reward the youngsters were given a trip to New York, where they were the guests of the Yankees at a big league game.

Riverview fell far below the standard of baseball played during the regime of Dr. Franklin S. Wilcox. Last year only the smaller teams of the eastern part of the state were played. Taftville, under James H. Troland had an average season, as did the J. B. Martin team. The series between these two clubs at the end of the season was one bright spot in an otherwise drab season. Several smaller teams operated during the season but accomplished little of material interest.

Boxing

Professional boxing in Norwich was pretty much of a flop while the amateurs went big during the first few months of the year but then fell off after the close of the outdoor season. The one professional show fell flat and the promoters took a bad financial licking although the show itself was a good one. The Pastime A. C., outlawed by the now defunct Connecticut A. A. U., conducted a number of outlaw shows which provided plenty of action and drew fairly good crowds for several months during the winter.

The Duwell club, however, was the only organization to break well ahead of the game on the financial end. This club was the only club in the state to conduct amateur boxing under a National A. A. U. sanction, after the Connecticut association had been suspended. Their bouts drew from 1,200 to 1,500 fans to the state armory each night and when the bouts were taken to the open air they also carried the crowds with them. The only indoor show of the fall season, that in November, did not draw at all and the club took a financial setback. The outstanding bout of the amateur season was the Koziol-Kop fracas at Duwell field in which Koziol dropped Kop in the first round to win a suit of clothes. The next bout of importance was the Farmer Steve-Talbot shindig at the Pastime show.

Basketball

The city title went to the Academy team, which staged a brilliant late-season spurt to defeat both the C. F. C. (twice) and the Taftville Crescents. The Central Fellowship Council of the Central Baptist church, or C. F. C. team, had a good season, meeting strong amateur teams of Connecticut and Rhode Island but their schedule was too long and in the latter part the players were "burned out."

The first Intermediate basketball tournament for Eastern Connecticut teams, averaging about 16 years, was held at the Y. M. C. A. here with the Willimantic Y Emps the victors over the Norwich Emps in the final game. Teams from Woodstock to Old Lyme competed in this one-day affair.

The Plainfield Pros was the outstanding semi-pro team in Eastern Connecticut again this year. They met teams from all over New England and gained a strong reputation in basketball circles in the New England states. The Taftville Crescents and Danielson Towners also had good teams but they could not compare with the Pros.

New London had its usual city league, which produced some fast basketball, the title going to the Socony team. Windham high of Willimantic was Eastern Connecticut's high school champ, while Chapman Tech took the honors in the Eastern Conn.-Western Rhode Island Interscolastic league for the sixth time in seven years. This league was again composed of three teams the past season, but the newly formed conference, which was built early in the year but went into effect in September, will see five teams this coming season.

Tennis

The only noteworthy event in tennis outside the winning of the interscholastic title by the Norwich Free Academy team was the Eastern Connecticut championship play. The title went to George L. Titus of New York who beat the 1927 champion, Joseph W. Thurston of Hartford, in the finals. Titus, with James E. Roantree, won the Eastern Connecticut doubles title.

Golf

The golfing season was an active one in Norwich, the Norwich Golf club experiencing the most successful season of its history. The Norwich golf team captured the Eastern Connecticut team title through its series of matches, losing but one match during the season. In the club championship play, Dave Morton was crowned club champion through his victory over Edward G. McKay in the finals.

The real event of the season was the invitation tournament which was won by William K. Lanman of Cleveland, Ohio, who by virtue of his win now has two legs on the Noyes trophy which is emblematic of the title. Lanman in the finals won from Sam Wilcox in a close match. Massie Miller, pro at the Norwich Golf club, personally experienced a good season, winning several matches and setting several records on Eastern Connecticut courses. Massie is now in Miami waiting for the tournament season before returning to the club this spring.

LEADERS OF ACADEMY BASEBALL CHAMPIONS

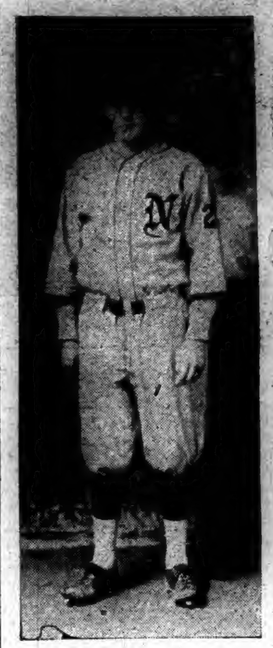

LLOYD JARVIS
Pitcher—Outfielder

MACE GOLDBLATT
Captain

JOHNNY GREEN
Pitcher—Outfielder

STATE BASEBALL TITLE BROUGHT TO NORWICH BY ACADEMY TEAM

Local High School Team Wins 19 and Loses One Game in Quest of Title Against Best Teams in State—Jarvis and Greene Prove Most Brilliant Pitchers in History of School —Football Team Has Fairly Good Record—Basketball and Tennis Teams Win Eastern Conn. Titles.

Led for another year by a state championship baseball team, Academy sports during 1928 turned in successful records. In the three sports considered major by the average fan, baseball, football and basketball, Wildcat teams won 36 and lost 15 during their regular schedules. The baseball team, coached by Earle E. Brigham and captained by Moorris Goldblatt catcher, won 19 games and lost but one during its regular playing schedule, establishing a clear claim to the Connecticut title for the second consecutive year. In football, the team, coached by Courtland C. Whitney, and captained by Aime C. LaCroix, halfback, won six games and lost three, while the basketball team, also coached by Courtland C. Whitney and captained by James Kelly, won 11 games and lost 11.

Other sports, track, tennis and cross-country, were for the most part successful, although drawing but little attention from the fans. However, some good performances were turned in by these teams, especially the tennis and track teams. The tennis team for the sixth straight season won the championship of eastern Connecticut. Matthew J. Sheridan did a good job with the inexperienced track squad.

Outstanding events of the year were the baseball team's victories over Bulkeley (twice), Harding high of Bridgeport, Hillhouse high of New Haven, and the winning of the Eastern Connecticut-Western Rhode Island Interscholastic league championship for the fourth consecutive year, the football team's victories over Bulkeley, ancient rival, 18 to 0, and Stonington, which later became champion of the newly formed conference, 24 to 0; the basketball team's late season spurt, by which the city title was won for the first time by the Red and White, the C. F. C. falling in two straight games, also victories over Crosby high of Waterbury, which later defeated Naugatuck high, one of the leading teams of the East, and an overwhelming decision over the best that Bulkeley could offer, under the name of the Bulkeley Independents.

The grand old rivalry with Bulkeley high school of New London continued to grow and prosper during the year. This year was the Academy's beyond all doubt as the 10 to 9, (11 innings) and 6 to 0 victories in baseball and an 18 to 0 margin in football, not to mention the basketball triumph, will testify. Nit in many years has the Red and White shown such superiority over its Orange and Black foe from the Whaling City.

BASEBALL

In running up 19 victories against a solitary defeat in the regular playing schedule the powerful Wildcat team clearly proved its claim to the championship of Connecticut high schools with victories over such teams as Hillhouse High of New Haven, Warren Harding High of Bridgeport, Weaver and Bulkeley of Hartford, Wilby and Crosby of Waterbury, New Britain, Deep River, Bulkeley (twice), together with an 8 to 3 victory over Stonington, only conquerors of the Red and White in the state. Stonington won, 3 to 2, in ten innings.

The 1928 baseball team, generally conceded as one of the greatest in Academy sport annals, scored 179 points in 20 games against 56 for opponents. In a post-season game at New York city, the Academy lost 2 to 1 to Morris High. This game was arranged as part of a celebration given the team by Charles F. Noyes, prominent alumnus and was played at Catholic Protectory Oval.

Lloyd Jarvis, the brilliant pitcher-outfielder of Academy teams for the past four years, led the team in hitting with a mark of .432 while Johnny Greene, the other half of this famous game-winning act, also a pitcher-outfielder, was second with .407. Both boys played the entire 20 games. Anso Tombari, who batted but 19 times, was the technical leader. Nine of the 11 rewarded as first-stringers, hit over .300, and the team average was .332.

There will be few to doubt the validity of the Academy's claim to the baseball state title in 1928 and for the success of the campaign much credit should go to Earle E. Brigham, coach, who since he has taken over the reins at the local school, has brought baseball from the mire to the top of the scholastic heap. At the present time the Academy, with a record of 56 victories and only six defeats in the past three seasons against the leading teams of Connecticut and strong teams from surrounding states, is ranked as well among the leaders not only in this immediate section but also in the New England states. Space will not permit singling out the players on the championship team for individual praise but it can be said that every boy did his share and the following were the lettermen:

Captain Mace Goldblatt, c, Lloyd Jarvis, John Greene, pitchers, Alex Arico, 1b, Aime LaCroix, 2b, Ralph Gibbs, ss, Eddie Hamil and Capt.-elect John Marks, 3b, William Tirrell, lf, Harold Cummings, rf, (Greene and Jarvis, alternating at center field).

Attendance figures were smashed to smithereens during the campaign. New bleachers at the field were not sufficient to seat the crowds during the majority of the games and for the Bulkeley, Harding and Hillhouse games the throngs on the sidelines were among the largest ever seen at the field.

John Marks, '29, was elected captain of the 1929 team. Marks is a veteran of two years, playing in the outfield in 1926 and alternating at third and the pinch-hitting role during the past season.

Season's Record.

N.	F.	A.	Oppts.
6		Deep River (10 inn.)	4
19		Plainfield	4
8		Stonington	3
8		Westerly	4
6		Wilby (Waterby)	2
24		Crosby (Waterbury)	2
8		Weaver (Hartford)	1
2		Stonington (10 inn.)	3
39		New Britain	8
13		Chapman Tech	2
10		Windham	2
8		Bulkeley (Hartford)	5
7		Chapman Tech	0
10		Plainfield	2
3		Harding	0
10		Bulkeley (N.L.)	9
6		Bulkeley (N.L.)	0
6		Windham	1
8		Hillhouse (New Haven)	1
179			56

Post Season

1		Morris High (New York)	2

Won 19, Lost 1.

Batting Averages

	G	AB	R	H	P.C.
Tombari	11	19	4	10	.526
Jarvis	20	74	23	32	.432
Greene	20	81	28	33	.407
LaCroix	20	80	19	30	.375
Marks	9	19	3	6	.316
Arico	20	65	10	20	.308
Gibbs	20	79	16	24	.304
Hamil	20	63	12	19	.302
Goldblatt	20	86	24	26	.302
Cummings	18	75	20	20	.267
Tirrell	20	87	22	21	.241

Team Average .332.

FOOTBALL

Victories ove Bulkeley and Stonington in the last two games of the season helped make local fans forget some heart-breaking events in the campaign. Through the lack of a drop kicker, the team lost two games by one point, both 7 to 6 scores, to Warren Harding of Bridgeport and Winchester High, the latter one of the objective games of the year, second in traditions to Bulkeley. The other game lost in the nine-game schedule was to Hartford Public High, 13 to 0.

Jack Marks, fullback, was the outstanding player of the year, scoring 66 points to lead the scorers in the newly formed Eastern Connecticut-Western Rhode Island Interscholastic conference. He was mentioned on several all-state choices.

Courtland C. Whitney was the coach and, although the absence of an "extra-point man" turned the season from a decidedly brilliant one into just one that can be classed as good, still the former Academy athlete had his team certainly up to scratch in other departments. That the team was in condition can be seen by the few injuries during the year and also by the fact that the eleven starting men in two games played without substitution.

Attendance was better than the previous year with the Bulkeley game, the final of the year, being witnessed by over 5,000.

Chester (Chet) Berghinzo, end, was elected captain. He has seen two years on the squad. In 1927 as a sub, although being picked for All-State honors by a prominent coach. Jack Mead of Harding and in 1928 as a regular, when he was named on The Bulletin's All-Eastern Connecticut team and, with Jack Marks, was rated as among the best in the state.

Season's Record

N.	F.	A.	Oppts.
2		Chapman Tech	0
12		Wilby (Waterbury)	0
12		C. G. Cadet Jrs.	0
6		Harding (Bridgeport)	7
13		Westerly	0
6		Windham	7
0		Hartford P. H. S.	12
24		Stonington	0
18		Bulkeley (N.L.)	0
93			26

Games 9. Won 6, Lost 3.

Point Scoring

	TD	PAT	T.Pts.
Marks, rf	11	0	66
Berghinzo, e	2	0	12
Fagan, hb	1	0	6
Tombari, e	1	0	6
Lacroix, hb	0	1	1
	15	1	91x

(x) Fox scored safety in Chapman Tech game.

BASKETBALL

Winning the last seven games in a spurt that closely resembled championship basketball, the Academy basketball team pulled a very bad season from the fire and turned it into an even break. Those seven victories enabled the team to finish with eleven victories and eleven defeats.

From an Academy standpoint the whole season was in those final games. After rather indifferent, sometimes decidedly miserable basketball the Red and White found itself in a game at Plainfield and then proceeded to mow down Crosby of Waterbury, Rockville, Coast Guard Cadet Jr. Varsity, C. F. C. (twice) and the Taftville Crescents.

Courtland C. Whitney coached his first basketball team and did a good job, finding the winning combination in Lloyd Jarvis, Lester Pingree, forwards, Joseph Viau, center and Capt. Jim Kelley and Capt.-elect Aime (Buck) LaCroix at the guards. They were the only lettermen of the campaign and LaCroix is the only one remaining for the coming campaign.

All home games were played at the Y. M. C. A. gym, there being no gym at the school. The crowds were large at practically all of the games, on some occasions standing room being at a premium. The outstanding player of the team was Les Pingree, who played both center and forward and was the only Wildcat perfoarmer to make The Bulletin's first team.

Season's Record.

N.	F.	A.	Oppts.
49		Plainfield	20
17		Chapman Tech	24
26		Tourtellotte	24
13		Wilby (Waterbury)	31
28		Bulkeley Ind. (N.L.)	10
14		Windham	12
15		Tourtellotte	36
22		C. G. Cadet Jrs.	24
29		Chapman Tech	35
23		Deep River	12
13		Stonington	45
12		Bacon Academy	18
22		Bacon Academy	23
20		Windham	37
12		Stonington	20
32		Plainfield	13
27		Rockville	28
20		Crosby (Waterbury)	18
32		C. G. Cadet Jrs.	18
42		C. F. C.	29
30		C. F. C.	29
38		Taftville Crescents	25
546			533

Games 22. Won 11, Lost 11.

R. I. LIGHTWEIGHT CHAMP

AL KOZIOL

YANKS BEST IN BASEBALL; SWEPT SERIES SECOND TIME

By BRIAN BELL
(Associated Press Sports Writer)

NEW YORK, Jan. 1—(AP)—For the second season in a row baseball furnished a big parade for the New York Yankees. The world champions slipped at times along the course to lose the American league lead but they came back to fight off stiff opposition from the Philadelphia Athletics and in the world series were quite themselves again. As a result of the Yankees' unprecedented world series victory in four straight gams for the second time in world series succession, the National league now not only has to give some thought to plans for capturing a world series but must make arrangements first to win a game.

In contrast to the runaway race of the Yankees in 1927, the contest this year was stern and earnest right into the stretch. The rejuvenated Philadelphia Athletics made a fight of the pennant hunt and were stopped only because they could not win from the champions. The A's lost their important games with New York and the pennant went with them.

Several Managerial Changes for 1929

Changes in the personnel of teams in both leagues have suggested possibilities of a changed complexion in the baseball situation in 1929. Two American league clubs will be under new management, although one is not a new manager, but only in a new job. The National league, too, has two new managers, one coming from the minors and the other from the executive offices.

Bucky Harris has moved from Washington to Detroit to manage the Tigers, being succeeded by Walter Johnson, the "Big Train" and former idol of capital fans. George Moriarty, former Detroit manager, has gone back to umpiring in the American league. Johnson managed Newark in the International league last season, much of the time from a sick bed.

Billy Southworth was promoted from Rochester to manage the Cardinals. Bill McKechnie piloted the St. Louis aggregation to a league championship, but his players never got started in the world series. The demotion of McKechnie recalled the treating of Rogers Hornsby after the Cards had won the pennant and world series in 1926.

Hornsby followed his recent schedule of a move a year by being traded by the Boston Braves, a club he managed at the close of the season, to the Chicago Cubs. In spite of his lack of success as manager of the Braves, Rogers had a great individual season, leading the National league in batting for the seventh time. President Emil Fuchs will assume the management of the Boston club assisted by John Evers, great star of another day. The experiment will be one of the most interesting of the next season.

Hornsby Deal Tops Year's Transactions

The other president-manager in the National league, Wilbert Robinson, held his own against attacks and will continue to fill his dual role for at least another year.

Russell Blackburne, who succeeded Ray Schalk as manager of the Chicago White Sox during the season, will have a chance to see what he can do with a start made under his management. Schalk not only left the club but the league, moving to New York to assist Manager McGraw with the Giants.

The trade of Hornsby was the most important player transaction of the year. The hard-hitting Hornsby may bat the Cubs into a pennant. The Chicago club was represented as lacking the punch. Hornsby has it.

Pittsburgh, long without a capable left-handed pitcher, got one in Jess Petty, but had to give Brooklyn Glenn Wright, who has been a great shortstop and may be again.

American league clubs did little trading after the season, but one important change sent George Uhle, a capable right-handed pitcher, from Cleveland to Detroit in exchange for Shortstop Jackie Tavener and Pitcher Kenneth Holloway.

Although Hornsby won the National league batting championship by a margin of 17 points from Paul Waner, the 1927 leader, the race in the American league was not decided until all the returns were in and an official check made. Leon (Goose) Goslin nosed out Harry Manush finally by one point. Hornsby's average was .387. Goslin finished with a mark of .379.

Babe Ruth continued his reign as king of the home run hitters, although his season's total fell six short of the record-breaking 60 of 1927. The home run honors of the National league fell jointly to Jim Bottomley of the St. Louis Cardinals and Hack Wilson of the Chicago Cubs. They cracked out 31 apiece.

Gordon Cochrane, Athletic catcher, was awarded the most valuable player prize in the American, while the National league distinction went to Jim Bottomley, Cardinal first sacker, with Fred Lindstrom, Giants' third baseman, the runner-up.

Baseball will go along with only nine players, a suggestion by President Heydler that an extra man be added to the hitting for pitchers falling on deaf American league ears.

The two major leagues were in accord on a plan to open and close later in the next baseball year. The 1929 season will get under way April 16 and be brought to a close October 6, with a possibility that the world series may be extended into mid-October. The 1928 season opened April 11 and closed September 30.

1928 Packed With Thrills For U. S. Sport Followers

NEW YORK, Jan. 1—(AP)—Instead of the old-fashioned melodrama sport dom put on a variety show for 1928 that has been packed with debates, upsets and international tangles.

For quick shifts, short turns and energy the year has broken all records from the winter overture of a world's hockey championship wrested from Canada by the New York Rangers, on through a summer featured by Gene Tunney's retirement and Olympic shocks for Uncle Sam, down to the final scenes featuring the crippled New York Yankees, the flashy gridiron show and the act of keeping Big Bill Tilden under suspension after one of the most sensational of all 1928 controversies.

From January to December the show moves in kaleidoscopic review, whether one cares to focus upon the peculiar individual feats of Bobby Jones, Helen Wills, Ray Barbuti, Percy Williams and Red Cagle or upon the equally impressive team accomplishments of such aggregations as the world's champion New York Yankees, the doubles team of Lott and Hennessey in tennis, the California crew in waters from the Pacific coast to Holland, the Stanford football team on the new Big Four of United States polo.

It takes only mention of these individuals or teams to quicken the recollection of fine performances, packed with excitement. Bobby Jones, losing his bid for the national open golf crown by a single stroke, margin to Johnny Farrell came back to smother the British threat of Phil Perkins as the great Georgian won the amateur title for the fourth time in five years. Meanwhile Walter Hagen added to the American monopoly of honors on the links with his third triumph in the British open tournament since 1922.

France still holds the Davis cup and the U. S. singles trophy also reposes on a Paris shelf for the third straight time, through the victory of Henri Cochet at Forest Hills but Helen Wills swept through all women's opposition at home and abroad for the second year in a row. In addition Lott and Hennessey, the youthful Yankee tennis team, hung up one of the year's great performances when they captured the U. S. doubles crown by polishing off the best teams Australia and France could put on the field.

With the national single cons picuous throughout the year, the field of Olympic rivalry at Amsterdam had its full share of interest as well as keen disappointment for America. Ray Barbuti turned in the only Yankee flat race victory as Lord Burghley, Percy Williams of Canada, Nurmi, Ritola, Lowe and others monopolized the spotlight.

The United States lost prestige on the track and in other Olympic sports but the American swimmers again splashed in front and the California crew proved itself the best in the world after an unbroken stretch of triumph on the waters of America and Europe.

Baseball history was made by Babe Ruth and the rest of the New York Yankees in sweeping through their second straight world's series at the expense of the St. Louis Cardinals without a setback. After repulsing the great charge of the Athletics in the closing stages of the American league race, the Yankees fell upon the Cardinals with an attack that reached its big climax as Ruth hit three home runs in the final game of a lop-sided series for the big crown.

At about the same time, the youthful charge of the new polo Big Four struck the invading Argentine forces and scattered them in a whirlwind finish that keeps the United States supreme in the colorful galloping game. Hopping Harriman and Guest are the new stars associated with the dashing Tommy Hitchcock in the polo regime succeeding that dominated so long by the stalwart figure of Devereux Milburn.

Record crowds turned out for the big football and baseball spectacles of 1928. At historic Soldier Field in Chicago, where the biggest of all boxing crowds assembled for the 1927 Dempsey-Tunney fight, 122,000 spectators attended the Navy-Notre Dame game in October. The Yankee stadium in New York not only housed the greatest baseball jam of all time, 85,265, for the September double-header between the Athletics and Yankees, but held record eastern football crowds of 86,000 of the Army against Notre Dame and Stanford.

The far west enjoyed one of its big, subsequently for the gridiron attack, past years with Helen Wills roaming far and wide for tennis triumphs, California's great crew sweeping all seas, Stanford's brilliant track team carrying off the intercollegiate title and the football teams of Stanford, Oregon State and Southern California scoring notable intersectional victories.

Paddock and Tilden played leading roles in the main arguments of the year giving the ruling bodies of their sports plenty to worry about in their efforts to find solutions for the perplexing amateur problems. Paddock's Olympic come-back failed but Tilden turned in one of the spectacular achievements of the year in the Davis cup finals where he rose to great heights to beat his old Nemesis, Rene Lacoste, after his sudden banishment and equally sudden restoration to the American team.

Despite a flock of form reversals, especially on the gridiron, it was a great year for champions, as Jones, Miss Wills, Tunney, Mickey Walker, the Yankees, French Davis cup team, Houser, Douglas Lowe and others repeated previous triumphs or kept their crowns, not overlook a few great come-backs, such as those of Walter Hagen and Miss Collett in golf and Rogers Honrsby, batting king of the National league for the seventh time in nine years.

STATE FEATHERWEIGHT CHAMP

JIMMY QUINN

WESTERLY

TO SELECT EQUIPMENT FOR NEW FIRE STATION

(Special to The Bulletin)

WESTERLY, R. I., Dec. 31—Of the building committee of Westerly fire district now engaged in completing a central fire headquarters building on Union street to replace the building destroyed in the fire of April 30th 1927 and consisting of Clifford W. Campbell, chairman, Louis J. Rossi, secretary, George E. Egger, Robert Bonner, George McKenzie, Columbus Pasetti, engineers, Walter C. Hiscox, Frank A. Sullivan and George A. Dolan, the sub-committee on location of site, Messrs. Campbell, Hiscox, and Dolan, was made a committee at a recent meeting on the purchase of furniture to equip the new building. Furniture and fixtures were discussed at the committee meetings and Westerly furniture dealers were consulted. With their cooperation, C. W. Campbell and Walter C. Hiscox left Westerly this morning on the New England express for Boston to visit the dealers and make selections of the necessary furniture and furnishings.

The formal opening and dedication of the fire station will depend upon the arrival and placing of the furniture. The fire apparatus Ahrens-Fox 1000 gallon motor pumper, Seagrave 500 gallon motor pumper, Alert Hook and Ladder truck and Maxwell motor hose cart have been occupying the first floor of the station since December first.

Watch Night Services.

The Peoples' Mission on West Broad street, Pawcatuck, held watch night services Monday beginning at 10 p. m. and lasting until midnight. A light lunch was served at 11 o'clock. The speakers were Rev. LeRoy Perry, Rev. Joseph H. Herold and Miss Jennie Eldred and there was special music. The United Theatre on Canal street held a special New Year's program beginning shortly before midnight and taking vaudeville numbers from a New London theatre.

WEDDING.
Koelb-Ilsley.

Relatives and friends from Westerly and vicinity attended the wedding at the National Baptist church in Washington, D. C. Friday when at 4.30 o'clock Miss Priscilla H. Ilsley, daughter of Mr. and Mrs. Reuben L. Ilsley, became the bride of Rev. Howard E. Koelb of Amesbury, Mass.

The maid of honor was Miss Marjorie Mothershead and the bridesmaid Miss Jane Crawford.

The best man, brother of the groom, was C. Milton Koelb, the ushers were Eldred G. Dickinson, Ralph Koelb, Norman Padelford and Oswald Tark. Mrs. Emily G. Dickson was the organist and Mrs. Ralph Koelb sang a solo. The bride wore white crepe satin trimmed with old lace. She wore a tulle veil and orange blossoms and carried a shower bouquet of white roses and lilies of the valley. The maid of honor was in a gown of beige yellow roses. The bridesmaids wore sapphire velvet and carried pink roses. The mother of the bride was in a gown of silver gray crepe satin. The mother of the bridegroom wore black velvet.

The out-of-town guests included Mr. and Mrs. Carl A. Koelb of Stonington, parents of bridegroom and their son, C. Milton Koelb; Mr. and Mrs. Ralph Koelb of Providence.

OBITUARY.
Mrs. Frank H. Smith

Westerly relatives learned Sunday night of the death of Mrs. Marietta Bentley Smith, 54, wife of Frank H. Smith of Plainfield, N. J., Mrs. Smith had not been in the best of health for some time. She was the daughter of B. Courtland and Henrietta C. Bentley of 2 Maple avenue, Westerly. Besides her husband and mother, Mrs. Smith is survived by a sister, Miss Bertha Bentley of Maple avenue.

On Monday afternoon Charles F. Bliven of Commerce street, who was arrested by Police Officer Robert Kenny Sunday, was before Judge Oliver H. Williams in special session of Third District court. He was brought before the court on a charge of operating an automobile while under the influence of liquor.

Bliven was operating a Chrysler coupe when stopped by the policeman and was taken to police headquarters and examined by Dr. M. H. Scanlon. The police reported finding a half-pint bottle of liquor in Bliven's pocket.

Bliven was before the District court four years ago on a similar charge and was fined $75 and costs.

When arraigned in the District court this afternoon, Bliven pleaded guilty. He was sentenced to 30 days in the Providence county jail.

Died at Mt. Vernon.

Monday afternoon the body was brought to Westerly of Michael McGinn, well known resident of Potter Hill for many years, who died early Monday morning at the home of his daughter, Mrs. Mary King, at Mt. Vernon, N. Y.

Mr. McGinn spent the greater part of his life in Potter Hill and had many friends and acquaintances here. A few years ago he went to Mt. Vernon to live with his daughter. He had been in poor health for some time.

A special meeting of Westerly town council was held in the council chambers Monday afternoon, lasting from 1.30 to 3.30. Much of the council fathers' time was given over to the payment of bills in the budget funds for which there remained credit balances.

On Dec. 29 William D. Howard sold to William D. Howard and wife, land with houses and buildings and other improvements on the south side of School street.

Dec. 31, Samuel Hartridge and wife, Mary A. E. Hartridge, sold to Irving E. Rathbun land on Clark street, with buildings and improvements.

Rev. Nathaniel B. Groton of Chestnut Hill, Philadelphia is visiting Westerly relatives and friends.

Oliver R. Portelance was a New Years' eve guest of friends in Fall River, Mass.

Arthur M. Mills and his mother from Providence were visitors in Westerly the past week.

Mr. and Mrs. George C. Moore left Monday afternoon for New York.

Miss Dorothy Langworthy of Nuttingly, N. J., returned to Westerly on Sunday evening from a visit in Pawtucket.

Miss Margaret W. Grant returned to Putnam Sunday evening after visiting her sisters, Misses Sarah J. and Elizabeth M. Grant.

Edward Leary of Pawcatuck is substituting as a brakeman on the Knickerbocker Limited on the New Haven road.

After visiting with the family of Councilman Isaac G. Smith in Westerly over the week end Mrs. M. A. Macdonald has returned to her home in Babylon, L. I.

Lillian R. Kenna has arrived from Bellows Falls, Vt., to visit at White Rock.

Letter Carrier L. Ward Alger and other employes of the Westerly post office were Providence visitors Saturday night.

The work of installing new steel equipment of racks, drawers and shelves on the south side of the vault in the office of the Westerly town clerk was begun Monday.

Miss Dora Moran has returned to Norwich after a short visit in Westerly.

MYSTIC

I. O. O. F. ENCAMPMENT HAS ELECTED OFFICERS

Mystic Encampment, No. 17, I. O. O. F., elected the following officers: Chief patriarch, Alfred Osborn; high priest, James McCaffrey; senior warden, Jesse B. Stinson; junior warden, D. Elmer Wilcox; recording scribe, Clinton La Ferrier; financial scribe, Courtland C. Potter; treasurer, William A. MacDonald; trustee, A. Orville Lewis. At the next meeting the roll call and supper will be held and the Patriarcal degree is to be conferred on a class.

FUNERAL.
Alexis D. Taylor.

Funeral services for Alexis D. Taylor were held at his home in Quiambaug Saturday at 11 a. m. The service was read by Rev. Ernest F. S. Spencer, rector of St. Mark's Episcopal church, of which Mr. Taylor was a member. Burial was in Glastonbury, Conn. The services were attended by relatives, neighbors and friends and there were beautiful floral tributes.

At Old Mystic Baptist church school Sunday officers to serve for 1929 were elected as follows: Superintendent, Frank E. Williams; assistant superintendent, William D Beckwith; secretary, Mrs. Edith Auston Stanton; treasurer, Miss Agnes Austin; librarian, Horace S. Williams.

A large delegation from Charity and Relief lodge, No. 72, A. and F. M., and Charity chapter, No. 61, O. E. S., attended the morning service in the Baptist church by invitation of the pastor, Rev. L. J. Shepler, who preached an eloquent sermon on Dramatizing Life. Mrs. Fanny Trevena sang the offertory solo. Monday evening the Men's Bible class met and from 9 to 12 New Year's eve services were held.

Robert Mitchell of Quincy, Mass., spent the week end with his parents, Rev. and Mrs. Francis M. Mitchell in Old Mystic.

Miss Amethyst Eldredge who came to attend the wedding of her aunt, Mrs. Geneive Frink and Charles W. Elliott, returned to New Haven Sunday evening.

Miss Helen Shepherdson, of Wethersfield, is a guest of Mrs. W. A. MacDonald.

Mrs. David M. Bennett has returned from visiting her mother, Mrs. J. T. Copeland in Philadelphia.

Mrs. O. G. Buddington and daughter, Carlene, spent a few days in Mystic on their way home to Boston from Princeton, N. J.

Miss Hattie Main of Webster, Mass., is visiting Mrs. Nathaniel Culver in Quiambaug.

Miss Grace Turkington of Boston was a recent visitor in the village.

Mr. and Mrs. Kirtland Taylor of Hartford, who were callers here owing to the death of the former's father, returned home Saturday.

Mr. and Mrs. Ernest Bromley, of Quiambaug have been guests of their son-in-law and daughter, Mr. and Mrs. William Jennings at Deep River.

H. C. BRIDGHAM'S BURIAL IN NORWICH MONDAY

Funeral services for Henry C. Bridgham were held at local funeral parlors Monday afternoon at 1 o'clock. Rev. Louis J. Shepler, pastor of the Union Baptist church conducted the services. Burial was in the family plot in Yantic cemetery, Norwich.

New Year's day masses are to be celebrated in St. Patrick's church this morning at 8 and 10 o'clock.

Mrs. Edward Ducker spent Sunday in Hartford.

Rehearsing Minstrels.

Father Murphy council, Knights of Columbus members are holding rehearsals for minstrels show they are planning to give during the month.

Clarence Bliven of Waterbury is home from Saturday night until Tuesday night.

Warren Fish of Providence spent the week end with his parents, Mr. and Mrs. Alden Fish.

Mrs. L. M. Allyn has been confined to her home ill with a grip cold.

Mr. and Mrs. Louis C. Knox motored to Springfield, Sunday.

Mr. and Mrs. William Benjamin of Providence are visiting W. L. Main and family.

Mr. and Mrs. George Tift and daughters, Florence and Elsie, spent Sunday with Clarence Wydler and family in Norwich.

New Year Eve Party.

Mr. and Mrs. Robert Purdy of Poquonoc Bridge had a party Monday night when several relatives from Mystic attended.

Mrs. Henry Horen has returned from Waterbury.

Ellison Beckwith of New Haven spent the week end with his parents, Mr. and Mrs. C. W. Beckwith.

The Ladies' Aid society of the Old Mystic Baptist church is to meet with Mrs. Frank Wheeler Wednesday afternoon.

Lester Kennedy of Southington is a guest of his uncle, Rev. John P. Kennedy.

Mr. and Mrs. W. L. Main, Miss Hazel Main, Mrs. Walter Morgan and daughter, Martha, Mr. and Mrs. William Benjamin were in Hartford Monday.

Mr. and Mrs. Wilfred E. Brown left Monday morning by automobile for Gomez, Florida, to visit Mrs. Brown's parents, Mr. and Mrs. Spicer.

The Sadonia Mills, Inc., closed Saturday noon until Wednesday morning.

Mrs. C. Leavens Eldridge of New Haven is visiting her parents, Mr. and Mrs. Daniel Frink in Old Mystic.

Mrs. Henry Myers of New London spent Sunday with her son-in-law and daughter, Mr. and Mrs. A. H. Neff.

OBITUARY.
Erastus Fish.

Erastus Fish, 48, died Saturday forenoon at his home, 3 Haley street, following an illness of three months of severe pain and suffering. Mr. Fish was born in Noank, July 29, 1880, the son of Captain Warren Fish and Amanda Smith. He entered the post office November, 1922. He was very was made a regular carrier March 1, 1913, and was appointed clerk in the office, Nov., 1922. He was a very very popular and was highly respected by the many patrons of the office. He was a member of Noank Baptist church, Junior Order American Mechanics, Noank Charity Relief lodge No. 72, A. F. and A. M., Stonington lodge, I. O. O. F., Mystic Rebekah lodge, No. 56 and a member of the United National Association of Post Office Clerks and of North Stonington grange. He is survived by his wife and two sons, Warren and Chester Fish, a sister Mrs. C. C. Perkins, of New London, Mrs. Hattie Ashby of Noank is his aunt.

With relatives, friends and members of the post office force and fraternal orders filling the house the funeral services for Mr. Fish were held at 3 o'clock Monday afternoon, Rev. Ernest Weise, pastor of Noank Baptist church of which Mr. Fish was a member, assisted by Rev. Frederick G. Chutter, pastor of the local Congregational church conducted the services, paying a tribute to the model life which Mr. Fish had lived and the loss to the community through his death. Burial was in the Noank Valley cemetery with Masonic services at the grave. The floral remembrances were beautiful. The bearers were members of the Masonic order, Jesse B. Stinson, Charles W. Gildersleeve, Seymour A. Stoddard, Lawrence J. Gremley, Frank A. Mabbitt and Mason Manning.

Henry C. Bridgham.

Henry C. Bridgham, 72, who died early Friday morning, having been in failing health for several months, was born in Mystic Oct. 5, 1856, the son of Hezekiah C. and Elizabeth Spencer Bridgham. His occupation was a watchmaker until his health compelled to give up all work. He is survived by two sisters, Miss Lavina A. Bridgham of Mystic, with whom he lived, and Mrs. George H. Murphy, of Stamford, who is 90 years old, and who visited relatives here last summer.

Miss Minnie Duerr of Providence has been called here by the death of her brother, Edward F. Duerr.

Misses Hazel Main, Marie Patterson, Thelma Stribl, Mr. and Mrs. W. A. Phillips, have been callers in Westerly and North Stonington.

Robert Gremly came from Boston Saturday afternoon and returned Sunday evening. He came to attend the funeral of his brother-in-law, Edward T. Duerr.

When the Old Mystic Baptist church had a Christmas tree and party for the children Friday afternoon, the following program was carried out: Song, Why Do Bells At Christmas Ring? recitations, Victoria Watrous, Eliza Colver, Georgianna Colver, Eleanor Williams, Frances Lamphere, William Wells, George Robinson, Mary E. Robinson and Letitia Watrous; song, Away In a Manger. Christmas gifts were distributed to the children from the Christmas tree. Sandwiches, cookies and cocoa was served. Mrs. G. E. Robinson was in charge of the program.

Fanny Ledyard chapter, D. A. R., is to meet Wednesday afternoon in Masonic temple. The subject of the program will be the Philippine scholarship endowment fund. Hostesses, Mrs. S. Z. Chesebro, chairman, Mrs. J. W. Chapman, Mrs. W. W. Keigwin, Mrs. Albert Talbert, Kate Bennett, Misses Elizabeth Burrows, Joanna Burnett, Marion Gilfillan.

Williams Woman's Relief corps is to meet this (Tuesday) evening for installation and a social time.

Mr. and Mrs. Albert Ricker entertained Mr. and Mrs. W. W. Billings and daughter, Mr. and Mrs. Gilbert Billings and daughter on the holiday.

Mrs. Elliott H. Peabody of Worcester, who spends her summers in this vicinity is a guest of Mrs. Leander F. Park, of Mystic.

FUNERAL.
Edward T. Duerr.

Funeral services for Edward Thomas Duerr were held at local funeral parlors Sunday afternoon at 12.30 p. m., and conducted by Rev. Lyman G. Horton, D. D., pastor of the Methodist church. The large family of relatives were present, also a delegation from Stonington lodge, I. O. O. F., and many neighbors and friends. There were beautiful floral tributes. Burial was in Elm Grove cemetery. Much sympathy is shown for the widow and nine children, the oldest being 14.

COLUMBIA

Merick Hunt returned Thursday night after spending several days a the home of his grandparents, Mr. an Mrs. F. H. Holmes of New London.

Mrs. Edward Dubois is sufferin from throat trouble.

Mr. and Mrs. Herbert Gillette an three daughters of Spring Hill spen the recent holiday at the home of Mrs Gillette's parents, Mr. and Mrs. Henry Isham.

Mr. and Mrs. W. H. Carpenter spent Christmas day at the home of Mrs. Carpenter's sister, Mrs. Mortimer Dowd.

Mr. and Mrs. Percy Carver spent the holiday at the home of Mrs. Carver's sister, Mrs. Royal Webster of Southbridge, Mass.

Mr. and Mrs. Clayton Hunt and two sons motored to Johnston, R. I., Friday to visit Mrs. Hunt's sister, Mrs. Chester Winsor, returning to Columbia Saturday night.

Miss Lillian Lyman is visiting for a few days at the home of her brother, Hollis Lyman of Willimantic.

Miss Anne Dix left Monday morning for Boston, where she will spend the remainder of the winter.

Mrs. Robert James, of Meriden, spent Sunday visiting relatives in Columbia.

Miss Elizabeth Bertsch was leader of the C. E. meeting Saturday evening.

Rev. John Howell preached a New Year's sermon at the Congregational church Sunday morning. Mrs. Edith Isham sang "Standing At the Portal of Another Year."

Some of the local C. E. members attended the Tri-County meeting held at Colchester Sunday evening.

The church supper and meeting is to be held at the town hall Friday evening of this week. Supper will be at 7 o'clock.

NORTH FRANKLIN

Mrs. Walter Tripp of Brooklyn has returned home after spending a week with her mother, Mrs. Fred Duerr.

Mr. and Mrs. Harold Bowers of Norwich have bought the Muckenstrum farm in Franklin.

Fred Clarke of Willimantic is visiting his son, Eugene Clarke.

Miss Lydia Johnson entertained at dinner on the holiday Mr. and Mrs. Earl Rogers and daughter Barbara and son, Philip Rogers.

Mr. and Mrs. Henry Lyon of Norwich were recent callers on Mrs. Lua Stiles.

Mr. and Mrs. Fred H. Race, Jr., son Fred, the 3rd, Mrs. Fred H. Race, Sr., and Miss Ella R. Hoffman were Hartford and Springfield visitors Monday.

Mr. and Mrs. Howard Smith and son and Miss Lagenbach of Norwich spent the recent holiday with Mr. and Mrs. Charles Duerr.

Miss Isabelle Smith of Lebanon road is visiting her cousin, Miss Catherine Beckwith.

Mrs. L. F. Avery is visiting her niece, Miss Williams, of Washington, D. C.

Mrs. Fred Race and Miss Florence Hoffman entertained a party of relatives from New York and Norwich over the holiday.

Master Frederick Race of New York is spending ten days with his grandparents, Mr. and Mrs. F. H. Race.

Frederick Race, Jr., has returned to his home in New York after spending the week end and holiday with his parents, Mr. and Mrs. Fred H. Race.

Mr. and Mrs. Milton Beckwith and family spent the holiday with Mr. and Mrs. Herbert Gallup of Norwich.

Mrs. Lucy Brady of Wakefield, R. I., spent Thursday and Friday with Mrs. Eugene Clarke.

Miss Winifred Holton of Madison is visiting her parents, Mr. and Mrs. Luther Holton.

Mr. and Mrs. William Walker and Mr. and Mrs. Leon Walker of Willimantic were guests Sunday of Mr. and Mrs. Eugene Clarke.

STONINGTON

DOUBLE FUNERAL MONDAY FOR HUSBAND AND WIFE

The funerals of Mr. and Mrs. Samuel T. McDowell, who were killed at the railroad crossing Thursday evening, were held Monday at 2 p. m., at Calvary Episcopal church, Rev. W. M. Williams read the service. Burial was in Stonington cemetery. The stores in the borough were closed during the funeral services out of respect for a brother merchant.

Frank Richardson has returned from a business trip to Boston.

Mrs. James V. A. Trumbull returned Saturday from a visit of a week with relatives in New London.

Masses in St. Mary's church today, New Year's day, will be celebrated at 5:45 and 7:45 a. m. by Rev. E. A. Cotter.

Miss Nicholetta Squadrito has returned to New Britain, following a visit here with her parents.

Capt. E. P. Clark is spending a few days in Worcester, the guest of Mr. and Mrs. Merton P. Clark.

Charity Dance

The Catholic Ladies' society of St. Mary's church conducted a charity dance in Borough hall, New Year's eve.

Holy Ghost Society Program

The Stonington Holy Ghost Society, Inc., held an anniversary social and dance in K. of C. home, Saturday evening. There was an attendance of 300 and a fine program of entertainment had been arranged by the committee. The Stonington band furnished music and a chowder was served. This was the second anniversary of the society. The children of the members were presented gifts.

Overcome by Smoke

A kerosene oil hot water heater took fire at the home of Mark Chamberlain Sunday morning, and caused damage to the amount of $50. An alarm was sounded from Box No. 2 of the new Stonington fire district. Mr. Chamberlain was overcome by smoke.

M. Mallove & Co.

82 Main Street Norwich, Conn.

The Dime Savings Bank of Norwich

33 BROADWAY

INCORPORATED 1869

Dividends MAY and NOVEMBER

DEPOSITS NOVEMBER 1, 1928 $5,503,562.64

SURPLUS AND UNDIVIDED PROFITS $315,900.55

Accounts opened for $1 or more. Deposits made on or before the FIFTH of any month will draw interest from the FIRST of that month.

Present Dividend Rate 4½%

SAFE DEPOSIT BOXES $3 TO $49 PER ANNUM.

You are invited to call at our banking house and let us give you information about "Savings Plus Insurance" and our other Systematic Savings Plans

FOR YOUR FUTURE SUCCESS——
——START THE NEW YEAR

BY OPENING A SAVINGS BANK ACCOUNT AND RESOLVE IF YOU FORMERLY ONLY SAVED A LITTLE THAT YOU SHALL NOW SAVE MORE.

Dividends For Last Six Years At Rate

4½%

LOANS MADE AS LOW AS TEN DOLLARS.

LOANS MADE ON DEPOSITS ACCOUNTS IN THIS BANK UP TO FULL VALUE
WHERE ARE YOU KEEPING YOUR VALUABLE PAPERS?

— INSURE THEIR PROTECTION —

RENT A SAFE DEPOSIT BOX
From $3.00 and up.

THE CHELSEA SAVINGS BANK

"The Bank of Community Service"
NORWICH, CONN.
Open Saturday Evenings 6:30-8

CARON'S SPECIALTY SHOP

January Clearance Sale

ALL OUR FALL AND WINTER FURS, FUR COATS, CLOTH COATS, DRESSES, SWEATERS, BATH ROBES, ETC.

At Greatly Reduced Prices

CLOTH COATS
Beautiful Fur-Trimmed Coats—
Were to $125.00—NOW $79.50

COATS
Were $89.50—NOW $59.50
Were $65.00—NOW $39.50
Were $34.50—NOW $19.50

SPORT COATS
Were to $55.00—NOW $34.50
Were to $47.50—NOW $29.50
Were to $29.50—NOW $16.50

BUTTERFLY SKIRTS
With Sweaters to match $5.90
All Worsted Coat Sweaters—
value to $6.50—NOW $4.95

DRESSES
Were to $29.50—NOW $19.50
Were to $18.50—NOW $12.75
Were to $12.50—NOW $8.75

FUR COATS
Hudson Seal—Plain—
Value $450—NOW $275

SILVER MUSKRAT COAT
Value $295—
NOW $195

MINK MARMOT COAT
Were $200—NOW.... $159.50

NORTHERN SEAL
COATS—Were $165—Now $119.50

NORTHERN SEAL COATS
—Were $100—NOW $69.50

SHORT CARACUL COAT—
Were $125—NOW $50.00

RACCOON COATS—
Were $295—NOW $225

Marmot Collar and Cuffs—
Value $165—NOW $119.50

FOR TEN DAYS ONLY, 10% OFF ON ALL CORSETS, GLOVES, LINGERIE
Agents for Van Raalto, Gordon and the Famous Bemberg Hosiery, $1.00

Directly Opposite Plaut-Cadden Co.

CARON'S

140 Main Street Norwich, Conn.

NEARLY 50 STOCK ISSUES AT PEAK PRICES IN CLOSING SESSION OF YEAR

NEW YORK, Dec. 31—(AP)—The bull party rode out the year 1928 firmly in the saddle on the stock market today, in the same wild fashion that it has pilloried throughout the major portion of the record-breaking 12 months of speculation.

Nearly 50 issues were rushed up to new peak prices for the year, a long list of gains running from 3 to 21 points. The Associated Press average of 30 industrials was carried up 2.30 points equaling its high record at 258.33 established Nov. 30, in contrast to the year low of 175.84. Total sales aggregated 4,881,400 shares. The volume of business delayed the ticker more than half an hour at the close and most floor traders were kept too busy during the final hour to participate in the confetti-throwing and Christmas party which is an annual event on the floor toward the close of the last session of the year.

Call money held at 12 per cent throughout the day, the highest level of the year and for seven preceding years, but the fact that it has been kept from going higher during the heavy year-end demand for funds gave the bulls something to celebrate. Banks called $50,000,000 in loans, but the high rate quickly attracted adequate replacement funds. The unusually high rates for time money, which, as indicating no real easy money early in 1929, have caused some uneasiness, showed little or no easing tendencies.

Funds are expected to flow back to New York on Wednesday and cause some easing of the situation. Although brokers are looking for a heavy reinvestment demand for stocks resulting from the large Jan. 1 interest and dividend payments, several commission houses continued to warn their customers that commitments should be extended with caution, as the trend of the new year is not yet clearly indicated.

The day's news included a further advance in the export price of copper and a $9,000,000 order for locomotives placed by the New York Central with the American Locomotive Co., one of the largest railway equipment orders in the past two years.

Copper, merchandising, automotive and utility shares were prominent in the day's upturn. An extreme advance of 23 points was recorded by Abraham and Straus, which touched 1142, a record price. By-Products Coke was also a strong point, shooting up nearly 17 points to a new peak at 122, and closing at 117. Buying of the latter was stimulated by merger and stock split-up rumors.

The automotive shares kept forward as the annual pre-automobile show movement in this group began in earnest. General Motors again crossed the 200-mark with a spurt of nearly 8 points, while Willys-Overland common touched a new high at 33 on heavy buying. Chrysler also made progress in a heavy turnover.

In the coppers Kennecott mounted 4 points to a new peak. Anaconda, Nevada Consolidated and others also broke into new high ground. Among the utilities, Public Service of New Jersey, Commonwealth Power and Columbia Gas sold at new high levels.

Rails reaching new peaks including Pennsylvania, New Haven and Chesapeake and Ohio. A few oils also touched new tops, among them Atlantic Refining, Standard of New York and Prairie.

American Machine and Foundry, Bethlehem Steel, Columbia Carbon, International Telephone, National Supply, and St. Joseph Lead rose 3 to nearly 12 points to record new high prices for the year.

General Electric was heavy until the final transactions, when it was quickly lifted about 6 points from its low level to the day's new peak. Radio and Montgomery Ward overcame early heaviness around midday, but Radio again sagged toward the close.

National Dellas Hess, which has risen sensationally recently, fell back nearly 16 points on heavy realizing, while Allis Chalmers also a recent strong point, Eisenlohr, Timken Roller Bearing, Union Tank Car and United Fruit lost 2 to 5 points each.

The commodity markets were generally steady, although wheat eased on lack of export demand. Corn gained on covering stimulated by reports of good takings abroad.

Foreign exchanges particularly sterling were heavy as funds were attracted from abroad by the high interest rates here.

STOCKS

Sales in hundreds

	High	Low	Close
5 Abitibi P & P	41¼	41	41
90 Adams & Straus	142	126¾	140
3 Adams Mills	33⅝	33	33
65 Adv-rumely	5	4½	5
33 Air Reduct	99⅝	97	99¼
60 Alax Rubber	10½	10¼	10⅜
39 Al Ch & D	251⅝	246⅝	250
5 Al Ch & D pf	121⅝	121⅛	121⅛
4 Allis Chalm	191	190	190
66 Am & F Pow	84⅝	83	84⅝
3 Amal Leather	10½	10¼	10½
6 Am Ag Ch	21⅝	20⅝	21½
4 Am Ag Ch pr	72⅝	70½	72⅝
8 Am Bank Note	127⅝	126	126
..Am Bk Note pr.	60¼	60¼	60¼
1 Am Beet Sug	15⅝	15⅝	15⅝
3 Am Bosch Mag.	41⅞	41½	41½
15 Am Br Shoe	48½	47⅞	48½
132 Am Can	110¼	109	109⅝
60 Am Car & F	99⅝	96½	98⅝
1 Am Chicle	49	48⅝	49
1 Am Drug	11¼	11	11¼
5 Am Express	290	290	290
1 Am H & Lt pr	37½	37½	37½
169 Am Int Corp	146⅝	143	144⅝
120 Am Loc	111	108⅝	109½
3 Am Loco pr	112	112½	112
60 Am Metal	62⅝	61⅝	62
28 Am P & L	82⅝	82	82⅛
1 Am Radiator	187	186	187
21 Am Repub	68	67½	68
2 Am Ship & C	4	4	4
29 Am Smelt	292	291	292
105 Am Sneth S	97⅝	96½	97½
25 Am Sti Fdry	67	65⅝	67
51 Am Sug Ref	87⅝	86⅝	87⅝
44 Am Tel & Tel	59⅝	59⅝	59⅝
2 Am Tel & Ca	17⅝	17⅝	17⅝
39 Am Tel & Tel	192⅝	191⅝	192
19 AmTob	176	176	176
4 Am Tob B	178	177½	177⅝
1 Am Type	137	137	137
22 Am Wool	27⅝	26⅝	26⅝
4 Am Wool pr	60	58½	58½
20 Am Zinc	44	42⅝	42⅝
164 Anaconda Cop	119⅝	116¼	119⅝
279 Andes Cop	53½	52⅝	53
4 Arch Dan Mid	102⅝	101	102
5 Armour Del pr	92½	91⅝	92½
130 Armour Ill A	18⅝	17⅝	18
60 Armour Ill B	10¼	9⅝	9⅝
2 Arnold Con	29½	29¼	29½
3 Artisom	28⅝	28⅝	28⅝
4 Art Metal	29⅝	29½	29⅝
Asso Oil	42⅝	42⅝	42⅝
16 Atchison	196⅝	195½	195⅝
67 Atchison rts	2⅝	2½	2½
1 Atchison pr	103½	103½	103½
3 Atl Coast L	168	167	167
145 Atl Ref	66⅝	63⅝	65½
2 Austin N H	6	6	6
3 Aust Nich pr	36⅝	35	36⅝
2 Auto Sales	25½	25	25½
90 Balt & Ohio	122	120⅝	121
1 Balt & Ohio pr	80	80	80
1 Barker Bros	29½	29½	29½
3 Barnet Leath	26½	24½	24½
240 Barnsdall A	42⅝	40⅝	42
Beech Cre pr	105	105⅝	105⅝
31 Beacon Oil	22	21½	21⅝
14 Belchnut	99	96	96
5 Best & Co	92	90½	91
550 Bethlehem Steel	88⅝	85	87½
3 Beth Steel pr	124	122½	124
5 Bon Ami A	84	83	84
17 Borden & Co	182½	180	181½
102 Briggs Mfg Co.	60	57	59⅝
1 Bklyn Edison	325	325	325
13 Bklyn Man T	71½	70	70½
63 Bush Term	84	80	81
22 Butte Copper	9	8⅝	8⅝
10 Butte & Super	10	9½	9½
7 Butterick Co	40¼	39¼	39¼
40 Byers A M	194⅝	189	194⅝
80 By Prod Coke	122	109½	116⅝
4 Calif Pack	75	74⅝	75
48 Cal & Ariz	123⅝	121½	123
82 Cal & Hecla	47	45¼	46½
52 Can D Gin Ale	81¼	79	79
3 Can Pac	238¼	236¼	237¼
15 Case Thr Ma	490	473	490
219 Cen Alloy Stl	48	46⅝	48
30 Ches & Oh	218⅝	217⅝	[illegible]
8 Chi & A pr	19	18⅝	18⅝
50 Chi & N'w	89¼	87	88
30 Ch M St P & P	56¼	55⅝	56
5 Chi Pneu Tool	171½	165¼	171
10 C R I & P	132⅝	130⅝	131⅝
2 Childs Co	57½	57	57⅝
26 Chile Cop	73	71⅝	73
127 Chrysler	134	131½	133⅝
4 Coca Cola	171½	170	171½
8 Collins & Aik	53	51½	52½
1 Col & So	115	115	115
196 Col G & E	140⅝	139	139½
340 ColumGraph	77¼	75⅝	77
40 Com Cred	61⅝	60	61
26 Com Solv	239½	232	237
40 Commonw Pow	110	105	109⅝
70 Cons Nairn	27⅝	27¼	27½
130 Con Gas	109¼	107¼	109
3 Con Gas pr	99	98½	98½
2 Con RR Cub pr.	69⅝	69½	69⅝
4 Cont Bak A	49	49	49
50 Cont Bak B	9	8⅝	9
1 Cont Bak pr	90	90	90
16 Cont Can	62⅝	62⅝	62⅝
3 Cont Insur	89	88½	88⅝
120 Cont Motor	19⅝	19	19¼
11 Corn Pro	91⅝	89⅝	89⅝
17 Crucible Stl	89⅝	88⅝	89
4 Cub C Sug	5¼	4½	5½
31 Cub C Sug pr	5¼	4½	5¼
26 Cub Co	24	22⅝	24
11 ub Am Sug	16½	16	16¼
7 Cub Do mSug	6¼	5¼	6¼
10 Cudahy Pack	66½	65	65
34 Curtiss Aero	147	145	145⅞
3 Cutler Hamer	62⅝	61¼	61¼
8 Davis Chemical	59¼	59½	59½
6 Del & Hud	189¼	189	189
5 Del L & W	131½	131¼	131¼
2 Det Edison	223⅝	223⅝	223⅝
4 Dome Mines	10⅝	9½	9⅝
9 Dunhill Int	93	91⅝	92⅛
11 DuP de Nem	502	500	500
3 East Kodak	183⅝	183	183
50 Eaton Axle	62⅝	60	62
110 El Auto Lite	136¼	133⅝	136
270 El Pr & Lt	49⅝	48½	48⅝
2 El Pr & Lt pr	106	105⅝	106
2 Emer Brant	13¼	13	13½
20 Equit Bldg	32	31½	31½
160 Erie	71¼	69⅝	70½
13 Erie 1 pr	63⅝	62½	62⅝
8 Eur Vac	49⅝	46⅝	49⅝
16 Fair Morse	48⅝	46	47½
5 Fed Mot Tr	19	18¼	18¼
12 Fidel Phoenix	106⅝	104½	104½
11 First Nat Strs	73	70	70½
80 Fisk ubber	16⅝	16¼	16½
160 Fleischmann	83⅝	82	83½
8 Florsheim Shoe	52	52	52
4 Foundation	53	52½	52½
23 Fox Film	9 4	93	94
71 Freeport Texas	94	93	94
11 Gabriel Snub A	24½	23⅝	24⅝
107 Gardner Mot	17⅝	15	16⅝
163 Gen A T Car	101	99	99
18 Gen Asphalt	74⅝	74	74⅝
158 Gen El	219	215	219
6 Gen El spl	11¼	11	11
7 Gen Mills 9	85¼	84	85
500 Gen Motor	202½	195⅝	202
3 Gen Mot Pac pr	127	126	126
672 Gen Mot new	81⅝	79⅝	81¼
40 Gen Rly Sig	104⅝	101¼	102¼
13 Gimbel Br	47¼	46⅝	47
22 Glidden	37	36⅝	37
150 Gobel Adolf	57¼	55	55⅝
80 Gold Dust	141⅝	120	141
240 Goodrich	103⅝	102⅛	102⅝
125 Goodyear	137½	132⅝	132⅝
160 Graham Paige	63	51⅝	52⅝
50 Granby	90	83⅝	90
2 Grand Union	32½	31½	32
1 Grant W T	116	116	116
30 Gt Nor pr	111⅝	110¼	111⅝
60 Gt Nor Ore	30¼	29⅝	29½
3 Gt West Sug	37½	37	37½
170 Greene Can	176⅝	173	174½
2 Guantan Sug	4⅝	4⅝	4⅝
8 Gulf M & N	52	50¼	51½
2 Gulf St Steel	68½	68¼	68½
1 Hartman A	27⅝	27	27
2 Hershey	66	66	66
3 Holland Furnace	42¼	42	42
2 Hollander & Son	20⅝	19	20⅝
12 Houston Oil	99¼	98⅝	99¼
6 Howe Sound	68½	67⅝	68¼
3 Hud & Man	54⅝	53⅝	53⅝
420 Hudson Motor	92⅝	89	91
430 Hupp Motor	80⅝	77	80
1 Ill Cent	141½	141½	141½
30 Ind O & G	35⅝	34⅝	34⅝
2 Ind Ref	29⅝	29⅝	29⅝
4 Ind Rayon	139	133	137
5 Inland Steel	79	78⅝	78⅝
8 Inspir Cop	47	45⅝	46½
20 Int Rub	11½	10⅝	11¼
2 Int Agri p pr	85	84⅝	85
20 Int Cement	94	93¼	93⅝
2 Int Bus Mach	158⅝	156	158⅝
110 Int Com Eng	69⅝	69	69½
10 Int Harv new	97⅝	97	97⅝
1 Int Harv pr	142⅝	142⅝	142⅝
2 Int Match pr	95⅝	95⅝	95⅝
2 Int Mer Mar	6⅛	6⅛	6⅛
1 Int Mer Mar pr	59¼	57	59¼
530 Int Nick Can	45⅝	44⅝	45⅝
2 Int Paper	58½	58½	58½
70 Int Pa & Pr A	31	30⅝	31
12 Int Silver	148	144	148
20 Int Tel & Tel	201	195⅝	200
67 Int Dep Str	59	58	58
3 Island Cr Coal	54	53½	54
5 Jewel Tea	15½	15½	15½
120 Johns Man	197⅝	195½	199⅝
240 Jordan Mot	16½	15⅝	16
2 K C So	89⅝	87¼	89
30 Kayser J	86	85	85⅝
40 Keith Al Or	42⅝	41½	42⅝
420 Kelly Sp T	23⅝	23¼	23⅝
70 Kelsey Hay	50⅝	46⅝	50⅝
400 Kennecott Cop	155⅝	155½	155⅝
15 Kinney G R	52	47⅝	52
26 Kolster Radio	73⅝	72	73½
159 Kraft Ph new	28⅝	28	28½
1 Kresge St	22⅝	22⅝	22⅝
14 Laco Oil & Tr	31	30⅝	31
30 Lambert	130⅝	129	129½
60 Lee Rub & T	24	23	23½
15 Leh P Cem	58⅝	57⅝	58
40 Lehigh Val	100⅝	98	100⅝
4 Life Savers	38½	38	38
40 Lig & My B	91	90	90½
2 Lima Loco	51⅝	50	51
50 Loew's Inc	63½	63¼	63½
20 Loft Inc	9½	8½	9
2 Loose W	70½	69⅝	69⅝
23 Lorillard	26⅝	26	26⅝
40 Louis Oil	14½	14¼	14½
2 Lou Gas & E	39⅝	37⅝	39
20 Ludlum	77	76⅝	77
1 MacAn & Forb	48	48	48
140 Mack Truck	109⅝	108¼	109
4 Macy R H	187	184	185
2 Mad Sq Gar	22	21⅝	22
15 Manh El Sup	35⅝	30½	35⅝
5 Marland Oil	41⅝	41	41½
4 Marlin Rock	76	73	75⅝
6 May Dept Str	97	95¼	96⅝
19 Maytag	24	23⅝	23⅝
14 McKees Tin P	75½	73½	75½
3 Mengel & Co	29⅝	28⅝	28⅝
219 Mex Seab Oil	64	62	63
120 Miami Cop	33	32	32⅝
20 Mid Cont Pet	38	37	37
7 Mo K & T	51⅝	50½	51
3 Mo K & T pr	104	103⅝	103⅝
97 Mo Pac	66	64½	65⅝
173 Mohawk Carpet	75½	74⅝	75
217 Mont Ward	155⅝	149½	154
376 Nash Motor	109⅝	106⅝	109⅝
11 Nat Bel Hess	224	215	215
8 Nat Biscuit	188½	187⅝	187½
407 Nat Cash Reg A	104⅝	101½	102
13 Nat Dairy Prd	128⅝	125½	127⅝
2 Nat Dept St	28⅝	28	28⅝
3 Nat Radiator	15½	15¼	15½
22 Nat Sup	1.6	144	145
2 Nat Tea	366	366	366
55 N Y Air Brake	44⅝	44	44⅝
57 N Y Central	18½	187	188
126 N Y N H & H	82⅝	81⅝	81½
5 NY NH & H pr	113⅝	113⅝	113⅝
8 N Y Ont & W	28½	27⅝	28½
78 Nor Am Co	94½	93⅝	94½
25 Nor Pac	108⅝	107⅝	107⅝
8 Oil Well Sup	30⅝	29¼	30⅝
25 Omnibus Co	8⅝	8⅛	8⅛
2 Oppen. Collins	8⅝	8⅛	8⅛
47 Otis Steel	37¼	36⅝	37
8 Owens Bottle	81⅝	80⅝	81⅝
1 Pac G & El	54½	54½	54½
65 Pac Oil	1⅛	1⅛	1⅛
478 Packard Mot	152⅝	148	151
6 Pan Am et	48	46½	48
78 Pan A Pet B	49¼	48¼	48⅝
25 Park & Tilford	84	81½	84
22 Peerless Mot	20⅝	19	20⅝
556 Penn RR	76⅝	75	76¼
2 Pere Marq	152	151	151
6 Phil Morris	19½	17⅝	17⅝
43 Pure Oil	26⅝	26⅝	26⅝
14 Phil Pet	45	44	45
21 Pierce Ar A	29¼	2⅝	28⅝
6 Pierce Oil	2⅝	2½	2⅝
106 Pillsbury Fl	58⅝	57⅝	58½
14 Pitts Coal	75⅝	72⅝	75
2 Post T&C pr	102⅝	102⅝	102⅝
217 Postum	71½	70	70
427 Pub S N J	82½	81⅛	83
45 Pullman Corp	85¼	85	85
25 Purity Bak	122¼	120½	120½
566 Radio Keith Al	44½	42	44
45 Radio Corp	277	274	275
1 Radio Corp pr	56⅝	56⅝	56⅝
12 Reading	106⅝	105	105⅝
187 Rem Rand	30¼	29	29½
4 Reo Mot	29⅝	29⅝	29½
157 Rep I & Stl	86⅝	84½	86⅝
16 Revn Tob B	155	144⅝	144⅝
164 Richfield Oil	47⅝	46½	47⅝
13 Rossia Ins	256	245	256
287 St Jos Lead	71½	64	71½
36 Safeway Strs	193	190	193
87 Savage Arms	51	49½	50⅝
137 Schulte St	37½	36⅝	37½
75 Sears Roeb	180	178	179⅝
14 Seneca Cop	5⅝	5⅝	5⅝
75 Shell Un Oil	28¼	27⅝	27⅝
12 Skelly Oil	35½	35	35⅛
12 So Dairies A	40⅝	39¼	40½
2 So Cal Edis	54¼	53½	54¼
32 So Pac	127⅝	126	127⅝
41 So Ry	147⅝	147	147
Spear & Co	11¼	11⅛	11¼
72 Stand G & E	84⅝	83	84¼
4 Stand G & E pr	65⅝	65	65⅝
2 Stand Mill	140	139⅝	140
70 Stand O Cal	72¼	71⅝	72
135 Stand O N J	55	54¼	54⅝
128 Stand Oil N Y	45½	44½	45½
1 Stand Pl Gl	4⅛	4⅛	4⅛
24 Stand San	47½	47	47¼
1 Stanley Co	42	42	42
75 Stewart War	125⅛	122⅝	122¼
145 Studebaker	78	76	77½
2 Sun Oil	64⅛	64	64
48 Sun Oil	64½	64	64
3 Sweets Co	19⅝	19⅝	19½
4 Symington A	13⅝	12⅛	12⅝
1 Telautograph	20⅝	20⅝	20⅝
216 Tenn Cop	19⅝	18¼	19½
10 Tex & P	170	169	170
114 Tex Corp	67⅝	66⅝	67
2 Thatcher Mfg	25½	25	25
14 The Fair	47⅝	46¼	47
2 Third Ave Ry	33½	33½	33½
4 Tide W Oil	37⅝	37	37
12 Timk Rol Br	149⅝	147½	147⅝
11 Tob Prod	101⅝	100	100
1 Tob Prod A	112	111⅝	112
100 Transc Oil	12⅛	12	12⅛
20 Trico Pro	43⅝	42⅛	42
2 Un Bag & Pa	33⅝	33⅝	33⅝
40 Un Carbide	199	196¼	197
12 Un Oil Cal	51½	50	50⅝
4 Uni Biscuit	45½	45¼	45¼
11 Un Pac	219	218½	219
22 Un Cig	24½	23⅝	24½
3 Un Cig pr	104	103⅝	103⅝
12 Un Fruit	142	140¼	140¼
11 U S Distrib	17	16⅛	16½
3 U S Hoffman	45	45	45
33 U S Ind Alch	133⅝	131¼	131¼
15 U S Leath	3⅝	3⅝	3⅝
636 U S Rubber	48	43¼	46½
60 U S Smelt	66	65	65⅝
314 U S Steel	161⅝	159	161
40 U S Tob pr	141⅝	141¼	141⅝
3 U S Tob	104½	103	104½
1 Un Pip & R	22⅝	21⅝	22
61 Vanadium	101½	100	100½
5 Van Raalte	28	27	27
40 Vick Ch	84⅝	80⅝	84⅝
71 Vic Talk Mr	144⅝	142½	142
40 Vivaudou	14⅝	14⅝	14⅝
4 Wabash	74½	74	74½
41 Waldorf	26⅝	25⅝	26½
33 Ward Bak	17⅝	17½	17⅝
70 Warn Pic	123⅝	122	122½
22 Warn Quinlan	39⅝	38⅝	39⅝
41 Wes Oil & S	98	93	97½
63 West Maryl	42⅝	42¼	42½
1 West Dair Pr A	54½	53⅝	54½
2 West Pac	37	37	37
1 West Un Tel	181	178⅛	178⅛
40 West Air Br	47¼	46	46¼
17 West El	138⅝	136⅝	137⅝
1 White E Oil	35⅝	35¼	35½
65 White Motor	41½	40⅛	41
34 White S Ma	49	48	48⅝
1 White S Ma pr	56	56	56
124 Willys Over	33	31⅞	32⅝
1 Willys Over pr	100⅝	100⅝	100⅝
40 Wilson & Co	12⅝	12¼	12¼
1 Wilson & Co pr	68⅞	68⅝	68⅝
20 Woolworth	216	214¼	214⅝
7 Wor Pump	51	49⅝	50⅝
4 Wor Pmp pr B	78¼	74	78
56 Wright Aero	272	268	271⅝
2 Yale & Towne	66	65	65
70 Y Tr & C	41⅞	40⅝	41⅞
1 Young Sp & W	53½	52⅞	53½

MONEY

NEW YORK, Dec. 31—(AP)—Call money firm: all loans 12; closing bid 12. Time loans firm; mixed collateral 60-days 7 3-4; 4-6 months 7 1-2 and 7 3-4; prime mercantile paper 5 1-4 and 5 1-2. Bankers' acceptances 30, 60 and 90 days 4 3-4 and 4 1-2; 4 months 4 7-8 and 4 5-8; 5-6 months 5 and 4 3-4.

FOREIGN EXCHANGE.

Sterling—	Monday	Year Ago
Demand	$4.84⅞	$4.87⅝
Cables	4.59 9-32	4.88 5-16
Francs	3.91¼	3.93⅝
Lire	5.23⅝	5.23½
Swiss francs	19.29½	19.31⅛
Pesetas	16.31½	16.90
Belgian belga	13.91½	13.99½
Greece	1.29½	1.93
Guilders	40.15½	40.44
Marks	23.81½	23.87
Schilling	14.09⅝	14.12½
Sweden	26.78	26.96½
Denmark	26.70	26.82
Norway	26.65½	26.62
Argentina	95.85	97.05
Brazil	11.90	12.05
India	36.55	36.85
Japan	46.93	46.75

CHICAGO GRAIN MARKET

CHICAGO, Dec. 31—(AP)—Flaring-up of prices in the corn market today contrasted with a downturn of wheat values to a new bottom level for the year. Traders who were short of corn to fill December contracts were obliged to step lively in eleventh-hour purchasing, but managed to avoid forcing the market to any abnormal height, despite settlement of accounts today that involved as much as 7,273,000 bu. of corn.

Closing quotations on corn were unsettled 1-4c to 1 3-4c net higher, with wheat finishing irregular 1 1-4c down to 1-8c advance, oats varying from 1-8c decline to an equal gain, and provisions at 10c setback to a rise of a dime.

Corn prices began early today to show an upward trend. Adjustment of open trades known to amount to millions of bushels in the December delivery of corn soon became the dominating feature, and the adjustment process was given impetus by word that a large part of the corn handed over in the end-of-the-month wind-up of dealings here was being taken by shipping interests, and was thus destined for immediate commercial use elsewhere. Under such circumstances, little heed for at least the time being was paid to announcement that today's receipts of corn here were of liberal volume, 519 cars.

Predictions of a cold wave likely to increase the movement of corn away from farms was also given but scant notice. A gain of 972,800 bu. today in the corn visible supply total was likewise virtually ignored. Other bearish news included indications that country offerings of corn to arrive in Chicago were somewhat larger, and that Northern Argentina reported showers beneficial to the growing crop there. Nevertheless, highest prices of the day in the corn market were reached during the late dealings, with only a fractional setback at the last.

Despite corn market strength which tended at times to check declines in wheat, all deliveries of wheat went down today to a new-low-price record for the 1928 crop. World shipments of wheat, 20,391,000 bu. for the last week, were nearly double the figures of a new year, and talk was current that the United States is now practically certain to carry over a large proportion of the world's excess wheat surplus. North American export sales of wheat today totaled about 800,000 bu. but were mostly Canadian. Oats today kept within narrow limits, shorts buying and cash houses selling.

Provisions averaged higher, responsive to an upturn in the value of hogs.

CHICAGO GRAIN MARKET

	High	Low	Close
Wheat—			
Dec.	111⅞	110½	111¼
Mar.	116¼	115	116⅛
May	118⅝	117¼	118¾
July	119⅞	119⅛	120⅛
Corn—			
Dec.	86¾	84	86
Mar.	88⅞	87½	88⅛
May	91⅞	91¼	91
July	93⅛	92	92⅝
Oats—			
Dec.	48⅝	48⅝	48½
Mar.	47⅝	47¼	47½
May	48⅛	47⅝	48

BOND MARKET

NEW YORK, Dec. 31—(AP)—The bond market ended the year quietly and with prices showing easing tendencies in direct contrast to the strength and buoyancy displayed at the beginning of 1928. A few convertibles advanced on buying encouraged by rising stock prices and there was some demand for secondary rails and utilities, but the general list continued dull.

The Associated Press combined average of 10 first grade rails, 10 secondary rails, 10 public utilities and 10 industrials advanced slightly to 96.83, which compares with an average of 97.42 a month ago and 99.72 a year ago, and indicates about the extent of the decline in prices during a year in which public interest turned definitely to stocks.

The most active issues of the day were International Telephone & Telegraph convertible 4 1-2s, which made a net gain of 1 3-4 points on buying encouraged by the demand for utility stocks, Public Service of New Jessey 4 1-2s had a smaller turnover, but moved to a new high at 103. The issue broke to 179 1-2 and then recovered to 181 3-4, closing with a net gain of 4 3-4 points for the day.

Coppers responded to buying prompted by advancing copper prices and the buoyancy of copper stocks. Anaconda Copper 7s moved up 5 points to a new top at 191 and Tennessee Copper 6s gained about 2 points.

The general list was irregular. A few oils, such as Barnsdall 6s and Transcontinental Oil 6 1-2s, shared demand with Dodge Brothers 6s, General Motor Acceptance 6s, Lorillard debenture 5s 1-2s, Pressed Steel Car 5s and a few others.

Rails active at better prices included Grand Trunk Railway of Canada 7s, New York Railway 6s, Pennsylvania 7s, Hudson & Manhattan 5s and Union Pacific 4s.

U. S BONDS.

(U. S. Government Bonds in Dollars and Thirty-Seconds of Dollars)

	High	Low	Close
1st Lib 3½s '32-47	99.28	99.20	99.26
1st Lib 4¼s '32-47	100.9	100.6	100.9
4th Lib 4¼s 1928	100.1	100.8	100.10
Treas 3⅜s '40-43	98.23	98.19	98.19
Trseas 3⅜s '46-56	103.22	103.21	103.22
Treas 3⅜s '46-56	103.22	103.21	103.22

WALL STREET BRIEFS

NEW YORK, Dec. 31

He who would have a peaceful stomach eats

MALT BREAKFAST FOOD

(THE WHOLE WHEAT CEREAL, MALTED)

Recommended by stomach specialists because it's so easy to digest - *Try* it for a change - *Cooks quickly*

Send for recipe book

Made by The Malted Cereals Co., Burlington, Vt.

Windham County Manufacturing For 1928

A Summary of the Manufacturing Business of Windham County for the Year 1928. Showing the Approximate Wage Total, and the Value of the Products Turned Out

	Willimantic		Putnam		Other Towns	
	Wages	Value of Product	Wages	Value of Product	Wages	Value of Product
Cotton mills			$ 1,254,000	$ 3,240,000	$ 2,612,000	$ 9,925,000
Silk, silk throwing	$ 519,125	$ 2,245,000	324,000	1,490,000		
Woolen mills			205,000	869,000	720,000	2,975,000
Iron, metal work	180,200	421,040				
Other industries	1,761,661	5,565,000	251,000	1,460,000	981,700	4,510,000
Totals	$ 2,460,986	$ 8,231,040	$ 2,034,000	$ 7,059,000	$ 4,313,700	$17,410,000
Total wages						$ 8,808,686
Total value of manufactured product						$32,700,040

Larger Business Year In Eastern Connecticut

(Continued From Page 7)

ity and of excellent quality, has run steadily throughout the year. At times the full capacity day and night schedule that has gone on for several years was regularly maintained during 1928. The Assawaga Woolen company plant at Dayville, where about 250 are employed had a good year, though work was slack there for a time. Killingly Worsted at Elmville also helped importantly in its contribution to Killingly's prosperity the past year. This also is true of the Aerogris Products company plant at Upper Killingly where another textile plant that of Davis and Brown, has been alternately busy and idle during the year. An unwelcome note struck in October was an announcement of a reduction in wages in some of the cotton manufacturing plants in Killingly. This, however, caused no labor disturbance, employes realizing that the general situation for the cotton textile field is such that the employers were forced to make the reduction, much as they desired to maintain the old scale.

A new industry established here in 1928 was that of the Anderson Mill supply company. This concern, headed by Walter Anderson, a former warden of the borough, has done very well during its first year of activity, and its business so expanded that it had to abandon its original quarters on North Main street and take more commodious ones in the Barnett block at Depot square.

The majority of small enterprises doing business in Killingly went along very well during 1928. Some of them had an exceptionally good year. All were kept busy. Men in the building trades found plenty of employment through the greater part of the year, and were rushed from the time good weather set in last spring until cold weather came the past fall.

In the merchandising field in Danielson business was average good with some firms, and not so good with others. An outstanding feature of the year's retail merchandising business in Danielson, as in surrounding territory, was the development of the chain grocery store business. Several of the great chains are now represented in Danielson, all of them doing well and all reporting constantly increasing business.

A change that should be noted as marking 1928 in the merchandising field was the closing of the Quinebaug company store, on the West Side after more than a half century of business. This was a general store—a department store in effect. In connection with it a grist mill was operated. Its transactions during its history ran into millions of dollars. A great deal of its trade came from the hundreds of operatives in the Quinebaug mills, but hundreds of other people were patrons, many of them coming from miles around.

Prosperity In Putnam Reported For Past Year

(Special to The Bulletin)

PUTNAM, Dec. 31—Prosperity generally reigned in the city of Putnam during the year 1928 as far as business conditions and financial statements are concerned. In the manufacturing channels production marks according to statements obtained from the officials in the city's plants, indicate Putnam has equalled marks of othe. Connecticut cities, according to population. Though Putnam has not seen the birth of any new industries during the year 1928, it has watched a substantial expansion of the present plants and the employment of more hands in many of the factories.

Supt. Leonard H. Mellor of the National Rhea company in a Bulletin interview this week stated that business conditions attained greater heights during the year passed than in any previous year of this plant's existence. Mr. Mellor also said that the Putnam plant hopes to expand its affiliations during the coming year with one of the most favorable outlooks yet seen in the textile world.

The Bloom Silk company, under the management of Supt. Francis Metcalf, has increased its output of ladies' silk dress goods. The Bloom plant is housed in the large stone structure formerly known as the Ballou mill of the Nightingale-Morse Co. The Bloom company from time to time has extended its employment list by the addition of new machinery in the manufacture of its product.

The Putnam Woolen company is another of Putnam's textile plants which has experienced a fair year during the past 12 months. This mill has suffered no great loss of time and continues to maintain a steady working schedule. The outlook for the coming year's work is good, according to a statement from Silas M. Wheelock, owner of the mill.

The Putnam foundry, the city's only iron-working plant, has witnessed one of the best years in its history. The manufacturers of heaters and other iron products employ scores of skilled laborers who have suffered no loss of time through industrial upsets of 1928.

The latest addition to Putnam's business directory is the Richards dairy on Smith street. The new plant is of the most modern design and is housed in a brick building. The owner Benjamin Richards, is employing the Pasteur methods of purifying milk, which is rated as a guard to the city's health conditions.

Agriculturalists in the farming regions adjacent to Putnam report that 1928 has been a favorable year for the growing and marketing of crops. The Windham Farmers' association, which has its headquarters in this city, has experienced a most fruitful year. During the year the organization, under the supervision of County Agent Raymond Wing, has instituted a home economics branch and has devoted much time to organizing 4-H clubs throughout the country.

The months of 1928 were paths to greater goals to be reached, according to reports of the city's two civic organizations, the Putnam chamber of commerce and the Putnam Rotary club, organizations composed of business men striving to make this community a better and more prosperous one to live in, besides offering more encouraging opportunities to induce those outside of the city to seek locations here. Although these two organizations feel assured that Putnam experienced a much better year during 1928 than in any other during the past decade, they are ever seeking to bring about better industrial, social and civic conditions that will restore the city to its level of 10 years ago when it was recognized as one of the leading cities under the 10,000 population mark in the state.

The chamber of commerce is now under the guidance of President Walter N. King, owner and publisher of a Putnam newspaper and a newcomer with modern ideas as to community advancement. The Rotary club is piloted by President James F. English, pastor of the Second Congregational church, a man who is highly devoted to Putnam's accomplishments. Both these leaders feel that the city is certain to attain a higher level in every line during the coming year of 1929 and will overcome the many serious handicaps to which it has been subjected during the past 10 years.

Another outward expression of Putnam's steadily increasing progress in the business world is the report of E. L. Beebe, manager of the local telephone exchange. Mr. Beebe's statement indicates the local exchange has gained 100 stations during the past year and is the largest gain in business recorded during the past five years in this district.

The company is now working on several cable extension projects in this city to provide additional facilities for new service. The 1929 program for this area is also very large and will provide this section with every facility for extensions in all directions.

PUTNAM

(Continued from Page Three)

a few weeks ago resulting in the killing of a mad dog and two of its victims, announced today that the state department of animals will not issue a quarantine on all dogs in Putnam, as they have in surrounding towns and communities where mad dogs have roamed and bitten other members of the canine family.

The early ice harvest was threatened again today by the return of mild weather, supplanting the cold snap of the past two days. At noon today the ponds in the city contained a light skim of water on the ice surface. During Saturday and Sunday the ice froze to a substantial thickness and the presence of the low thermometer readings gave hope for an immediate harvest of the ice. It will be remembered that last year the open winter caused a considerable depression in the amount of ice cut and local dealers had hardly enough to last them through the summer season.

Although water appeared on the ponds today, it was said by those living in the vicinity of the ponds that little danger existed, because of skaters venturing on the water bodies since the ice is several inches in thickness.

"Slabtown," generally known as the Grove street section of the city has been branded as the loitering place for contented members of the skunk family, who are gradually becoming more domesticated and bold and are venturing the residential section of the city to obtain the means of existence. During the past few days a certain member of this branch of the animal kingdom has been terrorizing Grove street women and men as well by his acts of preying about in cellars and refusing to leave upon receipt of formal request.

This morning there came a report out of Slattown to the effect that a leading member of the Windham county bar association was taken to task after he (the lawyer) had threatened to throw him out of the cellar. When informing The Bulletin of the affair, the counsel said that he first detected the presence of the animal in his house, by the queer odors issuing from the cellar door. An investigation caused him to summon help from some nearby neighbors who formed in a posse and came to the rescue, but refused to forcefully evict the unwelcome guest from the house, when it attempted to resist. Before more help arrived, it was discovered that the animal had left of his own accord to torment other residents of the street. As far as could be learned none of the members of the posse or the lawyer had suffered any ce sequences.

Sheriff Charles E. Ayer of Dayville said this morning that the bankrupt stock of Wentworth and Holt is to be placed on the block at an early date and will be disposed of by public auction. The store was formerly conducted on South Main street by Percy A. Wentworth, who filed voluntary bankrupt petitions about a month ago.

State's Attorney Howard C. Bradford and family of South Main street, Mrs. T.C. Bradford, Ralph Bradford and Miss Marjorie C. Bradford of South Main street will spend Tuesday in Chaplin, where they will attend the golden wedding anniversary celebration of Mr. and Mrs. Winslow B. Gallup of that town. Mrs. Gallup is the sister of the late Thomas C. Bradford of this city.

An accident of a minor nature occurred Sunday evening shortly after eight o'clock in Bugbee's square when a Buick coach operated by Francis Moore of 30 Newell street, Hartford, collided with a Nash touring car operated by Alphonse Petanaud of Middletown, when the latter failed to follow a route he had signified he was intending to take. Miss Marion Bowen, a passenger in the Hartford car was slightly shaken up by the jolt received when the vehicles crashed, but sustained no severe injuries. The accident was checked up by Sergt. Geo. Izard of the local police, who ordered the wreckages cleared from the highway.

The 1929 number plates of various New England states appeared on cars in the city this morning. The bright maroon and white markers, which will be the motor vehicle department's insignia for the ensuing year attracted considerable attention in the business section today, as did the first showings of markers from other states. All motorists must display their new registration plates January 1, or put their vehicles up, since no extentions are granted by the motor vehicle department.

Cowboy Governor Of New Mexico Balks At Full Dress Suit

HENRY MILLER, WASH. D.C.

Governor R. C. Dillon, of New Mexico, who declares that he will not wear the traditional dress suit at his inaugural less than a month and a half off. The cowboy Governor of New Mexico declares that a dress suit is "an outfit" that he wouldn't care to wear even at his forthcoming inaugural, unless he has to. The Governor states that two years ago he wore a dress suit and since that time it has layed idle in his ranch home.

Bulletin Newsboy of SeventyYears Ago

(Continued from Page Sixteen)

father, William W. Colt, on Fairmount street, West Side. The address was a great success for me financially. James Colt was a first lieutenant in the 14th Connecticut Volunteers at the battle of Antietam and was wounded there and promoted to major and afterwards brevetted brigadier general. And Henry P. Goddard, who was the city editor and circulation manager of the Norwich Morning Bulletin in 1859, 1860 and 1861, was a captain in the 14th Connecticut Volunteers; and in the spring of 1860 reported the address of Abraham Lincoln at the town hall for the Morning Bulletin, and I sold Abraham Lincoln a copy of that Bulletin on his way to take the railroad train at the Norwich and Worcester depot about 6 o'clock in the morning.

Isaac H. Bromley, the editor of the Norwich Morning Bulletin, on Dec. 15, 1858 and for some years after, was provost marshal of Norwich division, and captain of the 18th Connecticut Volunteers from July 26, 1862 to March 31, 1863, and afterwards managing editor of the New York Tribune, and died when 65 years of age. The city editor of The Bulletin was a busy man during the Civil war, with the war meetings at Breed hall, Apollo hall, Uncas hall, and Franklin square; and the publishers were busy with getting out extras. On Battle Sunday, April 12, 1861, with the fall of Fort Sumter, I had the first 500 copies that were printed, and sold them all at the bottom of the stairs going up to The Bulletin rooms on Franklin square, in a very few minutes. Mr. Campbell and Mr. Fitch, editors of The Bulletin during Civil war days, were able men and got out the best paper in Connecticut at the time.

I was so well pleased with my New Year's address of January 1, 1860, that Homer Bliss, one of the owners and editors of The Bulletin, wrote for me another address about Jan. 1, 1863.

U. S. Judge Nathaniel Shipman, an honored son of honorable Norwich ancestors, said in an address that I remember well: "We loved the town when we were boys; we love it now when we are men, and we want to say so."

POLICE ARREST FOUR IN LIQUOR RAIDS

Four persons were arrested Monday night by the local police in two liquor raids. The accused are John Zawieja, Polish, 48, No 33 St. Regis avenue, Victoria Beydel Furo, Polish, 37, No. 33 St. Regis avenue, Stanley Wulenda, Polish, 45, No. 356 North Main street and Nellie Wulenda, Polish, 49 of the same address. About a half gallon of alleged liquor was seized at the Walenda place and a quantity of wine and alleged "hooch" was found in the St. Regis avenue place. All were held in bonds of $1,000 each for their appearance in the city court this (Tuesday) morning. The police squad comprised Sergt. Matthew Delaney and Officers John Quinn, Clifford Crary and Patrick Shahan.

Breeding hens need outdoor exercise and sunlight. If they are confined because of bad weather, it is a good plan to include 2 per cent of cod liver oil in their mash.

STATEMENT — CONDITION OF

THE CARGILL TRUST COMPANY

PUTNAM, CONN.

DECEMBER 31, 1928

RESOURCES		LIABILITIES		
Loans	$915,097.45	Capital Stock		$100,000.00
Securities	587,483.16	Surplus,		
Cash in Vault	37,333.05	Paid in	$50,000.00	
Due From Reserve Banks	59,044.39	Earned	$50,000.00	100,000.00
Real Estate	28,700.00	Undivided Profits Earned		25,000.00
Furniture and Fixtures	1,200.00	Reserve for Interest and Taxes		17,438.99
Cash Items and Exchanges	7,009.75	Dividend No. 8		3,000.00
		Extra Dividend		500.00
		Bills Payable		100,000.00
		Due banks		11,560.66
		Deposits		1,278,368.15
TOTAL	$1,635,867.80	TOTAL		$1,635,867.80

OFFICERS

President, B. D. BUGBEE
Vice-President, L. M. KEITH
Secretary-Treasurer, J. D. POTTER
Asst. Secretary-Treasurer, G. STANLEY SHAW

DIRECTORS

N. A. BALLARD, G. S. BRADLEY, B. D. BUGBEE, J. R. CARPENTER, WILLIS COVELL, JOHN GASTON, JOHN P. GROSVENOR, L. M. KEITH, LOUIS E. LAW, GEORGE E. McCLELLAN, J. D. POTTER, N. D. PRINCE, LEON N. WALKER, S. M. WHEELOCK

CHECKING, SAVINGS AND TRUST DEPARTMENTS

4½% Paid on Savings Deposits

2% Paid on Balances Over $500 in our Commercial Department

The Cargill Trust Company

OF PUTNAM

WE SOLICIT YOUR BUSINESS ON OUR RECORD

Layer, Loaf and Cup Cakes

look appetizing, taste good, have *real food value* too when made with Rumford. You can always depend on Rumford for perfect leavening and uniform results. Be sure to get

RUMFORD The Wholesome **BAKING POWDER** It Never Spoils a Baking

Statement of Condition of

The Citizens National Bank

OF PUTNAM, CONNECTICUT

At the close of Business, Dec. 31, 1928

RESOURCES		LIABILITIES	
Loans and Discounts	$663,248.10	Capital	$120,000.00
U. S. Government Bonds	91,271.88	Surplus and Undivided Profits	31,433.74
Other Bonds	698,087.09	Reserved for Interest	3,500.00
Banking House	90,000.00	Dividends unpaid	3,677.50
Furniture and Fixtures	13,000.00	Deposits	1,519,242.20
Due from Banks	154,318.48		
Cash on hand	47,895.39		
Other Assets	32.50		
	$1,727,853.44		$1,727,853.44

MEMBER FEDERAL RESERVE SYSTEM

AUTHORITY TO ACT AS ADMINISTRATOR, EXECUTOR OR GUARDIAN OF ESTATES

ACCOUNTS OF CORPORATIONS, FIRMS AND INDIVIDUALS CORDIALLY INVITED

The Uncas-Merchants National Bank

NORWICH, CONN.

Capital $200,000.00
Surplus $100,000.00

— Officers —

HENRY F. POWERS, President
CHAS. D. GREENMAN, Vice-President and Cashier
HERBERT F. DAWLEY, Vice-President
DWIGHT L. UNDERWOOD, Assistant Cashier
WM. MANLEY EASTWOOD, JR., Assistant Cashier

— Directors —

NELSON J. AYLING, GEORGE H. BRADFORD, JOSEPH P. CONNOR, HERBERT F. DAWLEY, CALVIN H. FRISBIE, HERBERT W. GALLUP, BENJAMIN T. HALL, JAMES C. HENDERSON, ALEXANDER JORDAN, CHARLES E. LAMB, EBENEZER LEARNED, JACOB MUNZ, FRANK E. PALMER, RUTHERFORD C. PLAUT, HENRY F. POWERS, C. MORGAN WILLIAMS

A Bulletin For Sale Advertisement Will Sell It

BORN

SILVIA—In New London, Dec. 30, 1928, a daughter, to Mr. and Mrs. Anthony Silvia.

MARRIED

CHAPPELL-STEVENS — In Chaplin, Dec. 27, 1928, by Rev. Paul B. Sanger, Eben G. Chappell and Mrs. Flora E. Stevens.

MAYNARD-BAKANOWSKI—In Jewett City, Dec. 31, 1928, by Rev. John J. McCabe, Adrian Maynard and Mrs Caroline Bakanowski.

HEINRICH-VOGTMAN—In Lisbon, Dec. 26, 1928, by Rev. William J. Reynolds, Miss Erna A. Vogtman, of Taftville and Alwin Heinrich, of Lisbon.

KOELB-ILSLEY—In Washington, D. C., Dec. 28, 1928, Rev. Howard E. Koelb, of Amesbury, Mass., and Miss Priscilla H. Ilsley, of Washington, D. C.

DORSEY—STONE—In this city, Dec 26, 1928, by John H. Barnes, J. P Thomas F. Dorsey and Mary Stone, both of the Norwich State hospital.

SHAFFNER-MARKOFF—In Colchester, Dec. 30, 1928, by Rabbi J. N. Levine, Percy Shaffner, of New London, and Miss Sarah Markoff, of Norwich.

DIED

McGINN—In Mount Vernon, N. Y., Dec. 31, 1928, Michael McGinn, husband of Nora McGinn.

KENYON—In Davisville, R. I., Dec. 29, 1928, Chauncey Carpenter Kenyon, aged 62.

PARADIS—Suddenly, in Central Village, Dec. 31, 1928, Anastasie Paradis, wife of Wilfred Paradis.

ALLEN—In New London, Dec. 30, 1928, Arabella Raymond, wife of Austin B. Allen, of Poquonoc Bridge, formerly of Norwich, in her 64th year.

PICKETT—In New London, Dec. 31, 1928, Ella, daughter of John and Catherine Pickett.

GODSIL—In Preston, Conn., Dec. 31, 1928, James Godsil, of Mystic, aged 69.

BONVILLE—In Montville, Dec. 31, 1928, Wesley, infant son of Mr. and Mrs. Napoleon Bonville of Montville.

FUNERAL NOTICE

MENARD—In Moosup, Dec. 30, 1928, Appoline, wife of the late Francois Menard.

Funeral services will be held Wednesday, Jan. 2, at the home of her son, Armon Menard, at 8:30 a. m. Requiem mass at All Hallows church at 9 o'clock.

KIES—In this city, Dec. 31, 1928, Julia A. Martin, wife of the late George L. Kies, aged 83 years.

Funeral services at the Buckingham Memorial, this city, Wednesday afternoon, Jan. 2, at 1:30. Burial in the family lot at Maplewood.

CARD OF THANKS

We wish to thank our many friends for the many kindnesses shown to us during the illness of a devoted wife and mother, as well as those who sent flowers and expressions of sympathy during our recent bereavement.

MR. CHARLES HILL
MR. and MRS. HAROLD LEWIS.
MR. and MRS. WALTER HILL.
Plainfield, Conn.

IN MEMORY

of Our Dear Brother and Brother-in-law,
SAMUEL BALDWIN
Who Passed Away Jan. 1, 1928, in Plainfield.

To Memory Ever Dear.
Brother and Sister-in-law,
MR. AND MRS. WM. BALDWIN
Baltic.

Church & Allen
15 MAIN STREET
FUNERAL DIRECTORS AND EMBALMERS
Lady Assistant
HENRY E. CHURCH
WM. SMITH ALLEN
Telephone 328-3

The Henry Allen & Son Co.
38 MAIN STREET
Funeral Directors and Embalmers
Lady Assistant Telephone 410-2
DAVID H. WILSON

GAGER
FUNERAL DIRECTOR AND EMBALMER
PROMPT SERVICE DAY OR NIGHT

CUMMINGS & RING
Funeral Directors and Embalmers
322 Main Street
Phone 238-2 Lady Assistant

HOURIGAN BROS.
Funeral Directors and Embalmers
Funeral Home, 35 Church Street.
Office, 62 Main St. Branch, Jewett City.

Shea & Burke
Funeral Directors
41 Main Street
Phone 896-2—J. J. Lyons

Dougherty Bros.
FUNERAL DIRECTORS AND EMBALMERS
Taftville 1512-14 Plainfield 106-15

JEWETT CITY
FUNERAL DIRECTOR
Earle E. Gilbert
JEWETT CITY
Phone 158-2

PLAINFIELD
F. W. Tillinghast & Sons
UNDERTAKERS AND EMBALMERS
CENTRAL VILLAGE, CONN.
Tel Moosup 282-2

WILLIMANTIC
Avery & Van Zandt
Succeeding JAY H. SHEPARD
Established 1870
Funeral Directors, Embalmers
Sixty and Sixty-Two North Street
Willimantic, Conn.

Killourey Bros.
FUNERAL DIRECTORS AND EMBALMERS
65 Union Street, Willimantic, Conn.
Phone 592 Lady Assistant

ETTA KETT

Etta Wishes Herself a Happy Year

—By PAUL ROBINSON

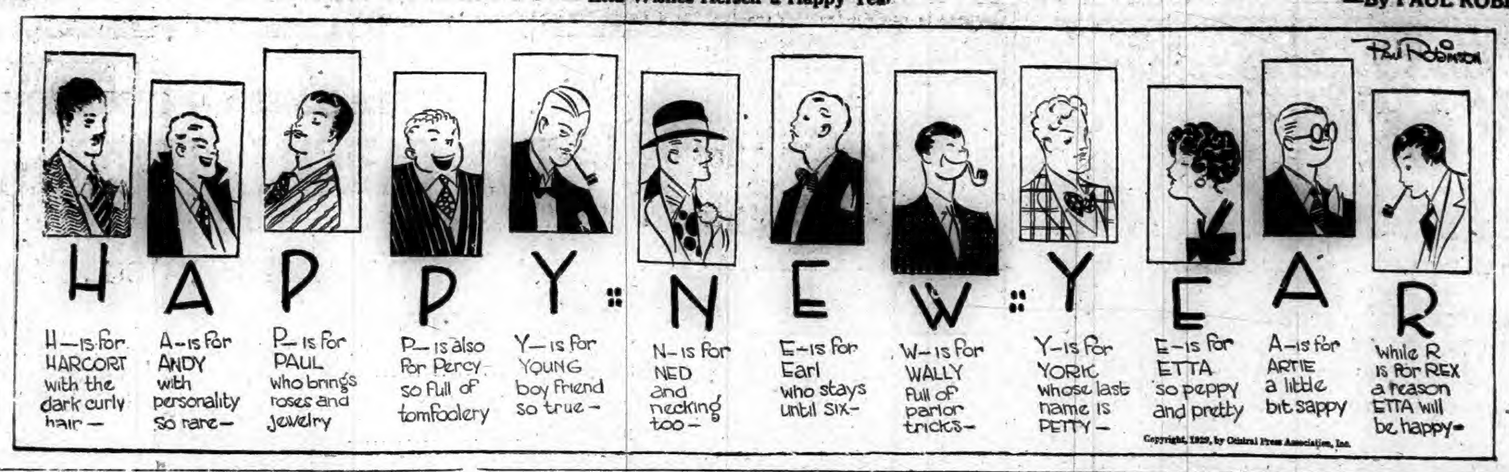

A Bulletin Want Advertisement Will Get It

FOR SALE

FOR SALE—Three barrels of sweet cider. W. D. Thatcher, 43 Tanner St., Norwich Town. 6t jan1

FOR SALE—Want a summer cottage, Groton Long Pt., 7 rooms and bath, also 2-car garage and chauffeur quarters? Address or see L. M. McGugan, Groton Long Pt. 6t dec31

FOR SALE—Glenwood range, $12; Pathe talking machine, $25; 3-piece parlor set, $6.90; upholstered couch, $5; walnut dining table and buffet, like new, $49. Stove repairs. Norwich Used Furniture Exchange, 31 Shetucket St. tf dec24

FOR SALE—Tires; Hy Grade, 30x3 1-2, $5; 29x440, $6. West Side Garage, 194-196-198-200 West Main St., Norwich. Always Open. tf dec18

SPECIAL NOTICE
Our calendars for year 1929 are now ready for use.
JOHN A. MORAN
Real Estate and Insurance
McGrory Bldg.

On the New Federal Highway, 45 acres with good 8-room house, stock barn, poultry houses and silo, together with 4 head of cattle, 2 horses, poultry and farming tools, for $1000 cash; balance on easy terms.
TRYON'S AGENCY
Willimantic, Conn.

FOUND—A young Airedale terrier, evidently lost, has come to my home in Mansfield Center, Conn. Owner please call for her. Home phone No. 1818-12

HERBERT T. CLARK
Real Estate
[illegible] Church St. Willimantic
Office Phone 282

FOR SALE—100-acre farm; 12 head stock, 35 tons hay, good buildings, excellent land with orchard; 20-minute drive from Franklin Sq. Can arrange liberal loan. F. D. Donohue, Young's Block, Norwich tf oct2

SILENT GLOW OIL Burners are now guaranteed for five years. E. Rousseau, exclusive agent, 40 Mathewson St., Jewett City. Phone 68 Norwich, Taftville, Occum, Baltic, Plainfield. mar7 tf

LOST AND FOUND

LOST—Blue and white checkered straw pocketbook, containing small purse and sum of money. Finder leave at Bulletin office. Reward. 3t jan1

FOUND—A week ago, black and white puppy. Owner may have by paying for adv. 58 Main St., Jewett City. jan1d

LOST—Between Baltic and Jewett City, lady's bag containing ring, watch, money and papers; $10 reward if returned to Gilbert Miner, Jewett City. tf dec31

LOST—Seven-months-old collie, light brown with white ring around neck; answers to name of Prince. Finder please return to Mrs. Thomas Adams, 131 Main St., Baltic, or call 934-12. 3t dec31

FOUND—Near Franklin square, a small white dog. Tel. 54. 3t dec29

WANTED—Female

WANTED—Experienced stitchers on sewing machine; also girls for light factory work. 141 Water St., Majestic Bldg. jan1d

WANTED—Woman for general housework, 4 or 5 days a week; must be good plain cook. References. Tel. 88 for appointment. 3t dec29

WANTED—A woman or girl for general housework. G. L. Stetson, Moosup, Conn. P. O. Box 165. dec29d

WANTED—Girl for general housework in family with children; experience and references required. Call 1605. tf dec28

WANTED—Experienced cook, with references. Tel. 76 for appointment, Mrs. Walter T. Camp. 3t dec27

FOR SALE—Musical Instruments

FOR SALE—Used pianos—many fine makes at very attractive prices, $45, $65, $75, $95 and up; some like new. Used player pianos, $115, $165, $195 and up. Easy terms, low as $10 down. The Plaut-Cadden Co., Main St., Norwich. tf dec24

FOR SALE—A $750 baby grand piano, used about six months, but cannot be told from new. Our price, $350. Hanover-Curland Co., 24 Franklin St. tf dec19

FOR SALE—Good upright piano; reasonable if taken at once. 99 Orchard St. or Phone 2112. tf dec14

FOR SALE—A brand new Edison Diamond Disc phonograph, list price, $175. Our price, $59.50. Hanover-Curland Co., 24 Franklin St. tf dec19

DANIELSON

LOUIS E. KENNEDY
Undertaker and Embalmer
DANIELSON
Special Attention to Every Detail.

COAL AND WOOD

FOR SALE—Seasoned hard wood, $9 and $5 per load, delivered. O. H. Main. Phone 489. no12

FOR SALE—Seasoned hard wood, sawed in stove lengths, $10 per cord, $5.50 half cord; delivered in Norwich, Baltic and Taftville. Phone 1099-2. Chas. S. Brown, Yantic. dec29

FOR SALE—Coal, seasoned wood and kindling; delivered anywhere. R. Shapiro, Willow St. Phone 604—1283-4. tf dec19

FOR SALE—Seasoned hard wood, stove length. John R. Lyman. Tel. 2617-W. tf nov27

FOR SALE—50 acres of cord wood. Box 329, P. O., Willimantic, Conn. W Kelley. tf jan31

When YOU WANT to put your business before the public there is no medium better than through the advertising columns of The Bulletin.

A Bulletin For Sale Advertisement Will Sell It

TO RENT

TO RENT—Modern 7-room cottage, 35 Boswell Ave.; newly decorated. Thos H. Beckley, Agt. tf dec31

TO RENT—Five rooms lower, sunny corner, all improvements, separate heater; garage if desired. 2 Stanton Ave. Phone 1047-2. jan1d

TO RENT—Three-room bungalow. Inquire 39 Spruce St. Tel. 2369-4. 3t tuthusat jan1

TO REN. New up-to-date 5 and 6-room apartments with garages; rent $25 per month. Will be ready Jan. 15. Burton, 744 No. Main St. Phone 1125. 3t sattuthu dec29

TO RENT—Three furnished rooms; bath; steam heated. 30 Grove St. dec1d

FOR RENT—Six-room cottage at 51 Dunham St.; all improvements. Tel. 1699 3t dec31

TO RENT—Tenement, 5 rooms and bath; garage. 72 Roosevelt Ave. 2t dec31

TO RENT—One 6-room tenement, all improvements and garage, $18; one 3-room tenement and garage, $9. Inquire 284 Central Ave. 2t dec31

TO RENT—New 5-room cottage; all conveniences. Call 585 Main St., or Tel. 3583-J. 3t dec31

TO RENT—Two rooms furnished for light housekeeping; modern, with garage. 27 Division St. Phone 2675-M. tf dec29

TO RENT—Upper floor and garage; modern improvements. 201 Maple St. Inquire at 195 Maple St. 6t dec28

FOR RENT—Desirable furnished front room; good location, private family. Tel. 67. 25 Otis St. tf dec27

FOR RENT—Meat market all equipped in good locality; wonderful opportunity for right man; electric lights furnished, rent reasonable. Phone 771 or write P. H. Ethler, Norwich, Conn. 6t dec27

TO RENT—Five-room tenement. 35 Thirteenth St. 6t dec27

TO RENT—Old established photo studio; steam heated, low rent. Inquire Brooklyn Outfitters. tf dec21

TO RENT—Up-to-date five-room apartment. 52 Geer Ave. dec8d

TO RENT—Opposite Buckingham Sq. 306 Main St., upper front; suitable for offices, rent reasonable. John E. Fanning. tf dec4

TO RENT—Beautiful, up-to-date steam heated 5-room apartment, with or without garage; rent reasonable 52 Geer Ave. tf nov26

FOR RENT—Furnished room for 1 or 2; centrally located. Tel. 2328. tf oct8

TO RENT—Two six-room apartments; all improvements, with garage. Call 1283-5.

TO RENT—Basement at 46 Franklin St. Suitable for most any kind of business. Inquire at Bulletin office. dec tf

TO RENT—Apartment, with or without garage, at 115 River Ave. Apply to H. A. Wulf, 101 Main St. mar12 tf

TO RENT—Furnished room; single or double; private family. Call 1749-2 evenings. tf aug30

FOR RENT—Furnished room, modern, central, private family. Phone 211. nov17d

TO RENT—Beautiful apartment, 6 rooms and bath, all modern improvements, newly decorated; steam heat and hot water supplied. Tel 1299. tf oct8

TO RENT
Building on Durkee Lane
Suitable for Storage or Garage (5 cars) purposes
Inquire at Bulletin Office.

FOR RENT
The premises formerly occupied by the Norwich Evening Record on Chestnut Street. Dimensions are about 60x100 feet. Being in a central location, they are suitable for any kind of business.
Inquire of
THE BULLETIN CO.

WANTED—FURS AND SKINS

WANTED—All kinds of raw furs; highest prices paid. Drop me a line, I will call. A. L. Mills, Agt. for Worcester Rendering Co. 71 Church St., Willimantic. Conn. Tel. 780. tf tusat nov20

AUCTION

AUCTION
THURSDAY, JAN. 3rd, 1929,
at 10 o'clock a. m.,
at the Old Quaker Meeting House
Farm, Town of Ledyard, Conn., one mile north of Burnett's Corners, off the New London-Old Mystic road,

the following described property: One fine Guernsey cow, 40 hens and chickens, farming tools, hay, and many other implements, antiques, highboy, old curly maple Winthrop desk, bureau, stands, rockers, dishes, glassware, corner cupboard, old books—1737, whaling pictures, Courier & Ives prints, and many other things.

Also some modern furniture. The farm will be sold at 1 o'clock p. m.

Don't forget the date. Lunch will be served. If stormy, first fair day following.

HENRY L. ALLAN,
dec31d Auctioneer.

FOR SALE—Dogs

FOR SALE—Newfoundland puppies, 5 weeks old. The best protector of children, and no better watch dog; 1 male left, $7; females, $5. J. R. Smith, Windham Center, Conn. 3t jan1

A Bulletin To Let Advertisement Will Rent It

WANTED—Miscellaneous

WANTED—To buy a farm; reasonable price. Mrs. G. Halper, Box 174, Uncasville, Conn. jan1d

WANTED—Passenger to go to Florida by machine between Jan. 1st and 15th. Tel. 3381-W. 2t jan1

TO YOU AND YOURS—From me and mine, a healthful, prosperous Happy New Year. Yours truly, Fagan's Smoke Shop. jan1

WANTED—Second-hand antique furniture. Best prices paid. A. Bruckner, 109 Franklin St. Phone 659

WANTED—Highest cash prices paid for second-hand furniture, household goods, antiques, store fixtures and tools. Try me before selling. N. Weisinger, 28 Market St. Phone 2152 jan23 tf

MIRRORS resilvered and glass for every purpose. Norwich Glass Co., 5 Bath St. Tel. 2463 jan23 tf

WANTED—Male

WANTED—Married man on farm; good milker and teamster. E. Waterman, Yantic. Phone Leb. 3-2. tf dec31

WANTED—Man on a truck. Apply to Norwich Tallow Co. dec29d

REPRESENTATIVE — The largest concern of its kind in the world will employ a man for New London county. This man must be of absolute integrity, willing to work hard, and own and operate an automobile. Earnings in accordance with efforts and results; $150 per week possible. Advise as to age, selling experience, if any, married or single, and present occupation. Write S. P., Norwich Bulletin. dec29d

WANTED—Men to sell our high grade garden and field seeds direct to planters; a good position with big income; experience unnecessary. Cobb Co., Franklin, Mass. dec29d

EXCLUSIVE LOCAL FRANCHISE open to specialty dealer or individual to sell nationally known mechanical refrigeration; applications also accepted for exclusive franchise rights in nearby towns; product backed by tremendous national and local advertising; selling plan and organization will be arranged for dealer who can start with $5,000 to $10,000. For particulars write Harry E. Ashmore, Sales Mgr., Atlantic Utilities Co., Bridgeport, Conn. dec29d

WANTED
A FEW FIRST CLASS
DRAPER AND STAFFORD
LOOM FIXERS
— Apply —
Ashland Cotton Co.,
Jewett City, Conn.

FOR SALE—Automobiles

FOR SALE—1927 Chrysler 70 coupe, rumble seat; excellent condition. Call 2532-W. 2t jan1

USED CARS—Late model renewed Cadillacs—Model 61 Cad., 7-pass. touring; 1926 custom 7-pass. Suburban; 1925 model 61 5-pass. coupe; 63-1925 7-pass sedan; 61-1923 4-pass. coupe; 63 4-pass coupe. Other makes—1923 Haynes touring; 1927 Chrysler 60 coach; 1925 Oldsmobile tour.; 1923 Pierce-Arrow tour.; 1926 model 70 Chrysler roadster; 1924 Hupmobile tour.; 1926 Ford ton truck, rack body; 1928 standard 6 Dodge sedan; 1926 standard 6 Buick roadster. A. C. Swan Co.—A. C. Heber, Used Car Man. dec22d

FOR SALE—Used Buick, 4-pass. Tel. 826. 32 Church St. tf dec31

FOR SALE—1924 Dodge touring car; extra good condition, balloon tires; only $125. 1922 Dodge touring car; good running condition; only $40. Above prices are payment in full; will take your car in trade. Joseph Hochberg, 58 South Park St., Willimantic, Conn. Phone 290-2. 2t dec31

FOR SALE—1928 Essex coupe; 1928 Durant sedan; 1927 Chevrolet coach; 1927 Chevrolet sport roadster; 1927 Essex coach; 1925 Cadillac brougham, custom built; and others to pick from. No reasonable offer refused. Trade or on terms. Open evenings. Norwich Hudson-Essex. Tel. 1780. tf dec29

At Studebaker's
1926 Franklin Sedan
1925 Buick Coach
1927 Chrysler 70 Brougham
1925 Hudson Sedan, 7-pass.
1926 Essex Coach
1926 Studebaker Standard 6 Coach
USED CARS SOLD UNDER STUDEBAKER USED CAR PLEDGE
T.N.M. Lathrop, Inc.
84-86 North Main Street,
Norwich, Conn.
Telephone 2280

FOR SALE — RADIOS

FOR SALE—Electric Atwater Kent radios, low as $77 without tubes, on easy terms. We are exclusive Atwater Kent dealers. The Plaut-Cadden Co., Main St., Norwich. tf dec24

FOR SALE—A 5-tube Atwater Kent radio in perfect condition, complete, $35; also a Freed-Eiseman at the same price. Hanover-Curland Co., 24 Franklin St. tf dec19

Radio Service Our Specialty
SMITH'S RADIO STORE
— Call 2880 —

FOR SALE—CATTLE

FOR SALE—Six-year-old cow. Albert Malek, 35 Slater Ave., Jewett City. 2t dec31

FOR SALE—Cows. Another carload of 30 choice cows, seven pure bred Holsteins, from Wisconsin. James H. Hyde, North Franklin, Ct. Tel. Lebanon 30. dec29d

A Bulletin Want Advertisement Will Get It

FOR SALE—HORSES

FOR SALE—One native work horse 9 1-2 years old, weight about 1900 lbs.; good worker and driver. Also one farm wagon and heavy harness. Inquire Box 202, Colchester, Conn. 3t dec31

POULTRY AND PET STOCK

WANTED—All kinds of poultry; will cal, anywhere; highest prices paid. Joseph Horn. Tel 1501. Willimantic. jan31 tf

LEGAL NOTICES

AT A COURT OF PROBATE HELD at Norwich, within and for the District of Norwich, on the 31st day of December, A. D. 1928.

Present, NELSON J. AYLING, Judge.

Estate of Jeremiah J. Bowen, late of Norwich, in said District, deceased.

Ordered, That the Executor cite the creditors of said deceased to bring in their claims against said estate within six months from this date, by posting a notice to that effect, together with a copy of this order on the sign-post nearest to the place where said deceased lastdwelt, and in the same town, and by publishing the same once in a newspaper having a circulation in said district, and make return to this Court.

NELSON J. AYLING, Judge.

The above and foregoing is a true copy of record.
Attest, HELEN M. DRESCHER, Clerk.

NOTICE

All creditors of said deceased are hereby notified to present their claims against said estate to the undersigned at 56 Spaulding St., Norwich, Conn., within the time limited in the above and foregoing order.

CORNELIUS J. BOWEN,
Jan1d Executor.

AT A COURT OF PROBATE HELD at Norwich, within and for the District of Norwich, on the 29th day of December, A. D. 1928.

Present, NELSON J. AYLING, Judge.

Estate of Kate E. Kuebler, late of Norwich, in said District, deceased.

Ordered, That the Executrix cite the creditors of said deceased to bring in their claims against said estate within six months from this date, by posting a notice to that effect, together with a copy of this order on the sign-post nearest to the place where said deceased lastdwelt, and in the same town, and by publishing the same once in a newspaper having a circulation in said district, and make return to this Court.

NELSON J. AYLING, Judge.

The above and foregoing is a true copy of record.
Attest, HELEN M. DRESCHER, Clerk.

NOTICE

All creditors of said deceased are hereby notified to present their claims against said estate to the undersigned at 331 Washington St., Norwich, Conn., within the time limited in the above and foregoing order.

HENRIETTA I. SMITH,
jan1d Executrix.

AT A COURT OF PROBATE HELD at Norwich, within and for the District of Norwich, on the 31st day of December, A. D. 1928.

Present, NELSON J. AYLING, Judge.

Estate of Julia M. Pease, late of Norwich, in said District, deceased.

John H. Perkins, of Norwich, Conn., appeared in Court and filed a petition praying, for the reasons therein set forth, that an instrument purporting to be the last will and testament of said decedent, be admitted to probate.

Whereupon, it is Ordered, That said petition be heard and determined at the Probate Court Room, in the City of Norwich, in said District, on the 4th day of January, A. D. 1929, at 10 o'clock in the forenoon, and that notice of the pendency of said petition, and of said hearing thereon, be given by the publication of this order one time in some newspaper having a circulation in said District at least three days prior to the date of said hearing, and that return be made to this Court.

NELSON J. AYLING, Judge.

The above and foregoing is a true copy of record.
Attest, HELEN M. DRESCHER, Clerk.
jan1d

AT A COURT OF PROBATE HELD at Norwich, within and for the District of Norwich, on the 31st day of December, A. D. 1928.

Present—NELSON J. AYLING, Judge.

Estate of Flora A. Hall, late of Norwich, in said District, deceased.

Esther H. Clark of Miami, Fla., appeared in Court and filed a petition praying, for the reasons therein set forth, that Fannie H. Turner, the duly qualified Executrix of the will of said decedent, has died prior to the completion of her duties as such Executrix and that a successor should be appointed to complete said duties.

Whereupon, It Is Ordered, That said petition be heard and determined at the Probate Court Room in the City of Norwich, in said District, on the 2nd day of January, A. D. 1929, at 10 o'clock in the forenoon, and that notice of the pendency of said petition, and of said hearing thereon, be given by the publication of this order one time in some newspaper having a circulation in said District, at least two days prior to the date of said hearing, and that return be made to this Court.

NELSON J. AYLING, Judge.

The above and foregoing is a true copy of record.
Attest: HELEN M. DRESCHER,
dec31d Clerk.

ANTIQUE FURNITURE

LOUIS D. WARD—Antiques and second hand furniture. 4-6 Main St., Breed Hall Bldg. Tel 1833. Norwich. tuth

ANTIQUES—F. H. P. Clement, 13 No. Main St., Jewett City. Open after 3:30 Saturdays and at other times by appointment. Phone J. C. 140. tf nov29

ANSWERS TO "WHAT DO YOU KNOW"
(Questions on Page Four)

1—In the town of Groton.
2—$4,431,250.
3—7,200.
4—April 29, 1897.
5—May 14, 1903.
6—Judge John M. Thayer.
7—On the Connecticut side of the Pawcatuck river and across from Watch Hill.
8—Cock-fighting

A Bulletin To Let Advertisement Will Rent It

Business Notices.

AUTOMOBILE ACCESSORIES

Overhauling Repair Work
of All Kinds
AUTOMOBILES, CARRIAGES, WAGONS TRUCKS and CARTS
Mechanical Repairs, Painting, Trimming, Upholstering and Wood Work.
Blacksmithing in All Its Branches
SCOTT & CLARK CORPORATION

CONTRACTORS

JAMES FUMIGNARO — Contractor. Excavating and mason work; sidewalks and sewers. 129 Oakridge St.

P. F. SWEENEY
GENERAL CONTRACTOR and BUILDER
25 Chestnut Street

DENTISTS

Dr. D. J. Coyle Dentist
Sellas Building
Franklin Square

INSURANCE

J. L. LATHROP & SONS
Insurance of All Kinds
28 Shetucket Street

MACHINISTS

BARBER'S MACHINE SHOP, L. and A. P. Guertin, proprietors, 23-25 Chestnut St. Tel. 3143. Does all kinds of machine and general repair work promptly, day or night. jan28 tf

MUSIC

ERNEST E. BULLARD
Teacher of the Violin
Phone 562
Bliss Place
I Have a Few Outfits to Lend.

TAILORS

S. P. Keppler & Son
Fine Tailors
EXCLUSIVE NECKWEAR
99 Main Street

TRANSPORTATION

BAILEY'S EXPRESS—New Haven, Middletown, East Hampton, Moosup Danielson and Willimantic. Leave your orders at Jack's Sport Shop. Phone 820 or oc11

TRUCKING

ARTHUR H. LATHROP
Auto trucking—teaming and expressing
Furniture and Piano Moving
Established 1872 Telephone 176

PRINTING

BULLETIN and RECORD job department now at Bulletin Office. Call 35-2.

STAFFORDVILLE

At the Methodist church Christmas day Clifford Taylor Belcher, son of Mr. and Mrs. Frank Belcher of Stafford-ville, and Miss Elizabeth Helen Kurimai, daughter of Mr. and Mrs. Steve Kurimai of Tolland, were united in marriage by Rev. Clayton Ernest Richard. The best man was George Meyer of Staffordville and the bridesmaid was Miss Grace Kurimai of Tolland, sister of the bride. The wedding march was played by Miss Bertha Belcher, cousin of the groom. The bride wore a pink georgette gown and carried a bouquet of white roses. The bridesmaid wore old rose crepe and carried pink roses. Only members of the two families were present. After the wedding ceremony a reception was held at the home of the bride's parents in Tolland, after which Mr. and Mrs. Belcher left for a honeymoon through the state. On their return they will reside with the groom's parents in this place for the present.

A Bulletin To Let Advertisement Will Get It

Business Notices.

TREES AND SHRUBS

Fruit, Ornamental Trees and Shrubs
MAPLEWOOD NURSERY CO.
East Great Plain Tel. 936-2

VETERINARIES

Day and Night Service—Telephone 2824
Dr. Robert Globus
VETERINARIAN
Announces that he has purchased the small Animal Hospital at
758 Boswell Avenue
and will be located there in the future. Small Animals receive special attention
CLIPPING, BATHING, BOARDING, SPAYING, ETC.
ALL KINDS OF VETERINARY WORK.
Residence Phone 964-2.

Ten Years of Practical Experience. Special Attention Given to Smaller Animals.
DR. JAMES H. FLOYD
Registered Veterinarian
Office 142 Harland Road
Norwich Town, Conn. Phone 506

GALES FERRY

HOLIDAY HOSPITALITY TENDERED MANY GUESTS

Courtland E. Colver and daughters, Misses Helen and Margaret Colver, of the Submarine base, Mrs. Wallace V. Norcross and Eugene LaFontaine of the Allyn's Point section and Miss Emma Beth Bennett of the village, were in Norwich Friday evening to hear The Messiah sung at Slater hall, by the Norwich Choral society. Several from this vicinity were members of the chorus.

At the Community M. E. church, Rev. Jerome Greer spoke Sunday morning from Joshua 3:4, his theme being, The Untried Path. A trio, Miss Grace A. Chapman, D. R. Povey and C. E. Colver sang That Glorious Song of Old, for the morning anthem and O Little Town of Bethlehem, at the offertory.

Banners for attendance at the Church school session were secured by the classes taught by Dudley C. Perkins and Mrs. Avery Main and those for offering were awarded the men's class and Miss Gertrude D. Allen's.

Nelson Parker was leader of the Epworth league evening meeting with the topic, Back to the Home Church.

Mrs. Robert Townsend, of Fairhaven, Mass., who visited relatives here for a few days over the holiday, was accompanied home Thursday by her mother, Mrs. Charles F. Bartlett, for a visit. Her sisters, Mrs. R. Irving, Hurlbutt and Mrs. Rufus W. Hurlbutt, with the latter's children, Harold, Ruth and Gene Hurlbutt, motored to Fairhaven with them and returned home Friday.

The son born to Mr. and Mrs. Clarence M. Crandall, in the village came as a Christmas eve gift.

Mrs. George M. Brown and daughters, Virginia and Barbara Bushnell of West Haven, visited Mrs. Brown's mother, Mrs. Richard S. Parker and her brother and sister in law's, Mr. and Mrs. Nelson Parker Thursday.

Mr. and Mrs. Robert Miller of Boston, who are visiting relatives at their former home in the village, were guests at dinner, Monday of Mr. and Mrs. J. Otis Winchester, in Norwich.

Miss Ruth Greer returned to Boston Saturday to resume her studies at the New England Conservatory of Music, after a visit over the Christmas recess with her parents, Rev. and Mrs. Jerome Greer.

Mr and Mrs. Carroll S. Hurlbutt entertained Mrs. Hurlbutt's brother-in-law and sister, Mr. and Mrs. Henry Pearce and children, Alice and Henry, Jr., from Wakefield, R. I., for a visit over the holiday.

Jay Stoddard Pierce and his brother, Jack Pierce of Allyn's Point, returned home Friday after a week's visit to their uncle and aunt, Mr. and Mrs. Alfred Diederich in Ridgefield, N. J.

Mrs. William K. Wright of Sterling was a guest over the holiday at the home of Mr. Wright's parents, Rev. and Mrs. George H. Wright.

Mr. and Mrs. Wayland Palmore and son, Sexton, of Hartford, were guests Sunday of Mr. and Mrs. Nelson Parker.

Paul Miller returned New Year's morning to Mount Herman, Mass., to resume his studies at the Boys school after spending the Christmas recess with his parents, Mr. and Mrs. Andrew P. Miller.

BOLTON

MR. AND MRS. F. L. LOOMIS MARRIED SIXTY YEARS

Mr. and Mrs. Frank L. Loomis celebrated their 60th wedding anniversary at their home Saturday. Their daughter, Mrs. Bertha Carpenter, of South Manchester, their son, Clinton Loomis, and family o. Hartford were present at the celebration. Mr. and Mrs. Loomis were married in 1868 by Rev. William E. D. Moore of the Congregational church. After the reception they went to Portland, N. Y., to the home of Mr. Loomis' sister. Mr. and Mrs. Loomis are greatly interested in the town and the people whom they have known. Both voted at the recent national election. Although they are unable to get out often, they have a radio and that helps to keep them informed of the news of the day. It was reported recently that Mr. Loomis danced the "breakdown" to an old-time melody over the radio.

The Chorus club will meet Thursday night at the basement.

The Methodist church school held Christmas exercises Saturday night at the church. A play was given entitled Twelve O'Clock Before Christmas. Every child was presented a gift and candy from the school. Mr. and Mrs. Milton W. Haling furnished oranges for the children. Rev. Mr. Tourtelotte presented each family a photo of himself and wife.

Miss Catherine Gertrude Lee, daughter of Mr. and Mrs. Charles A. Lee, and Thomas William Skinner, son of Thomas Skinner, are to be married next week. Both parties are of Bolton. They are to make their home in Belknap, the north part of Bolton.

George O. Rose and sister, Elizabeth Rose, spent Christmas in Hartford with their brother and sister-in-law, Mr. and Mrs. Roger Rose.

Mr. and Mrs. Frank H. Strong had as their guest for Christmas their son, Ernest F. Strong, of Hartford.

Mr. and Mrs. Louis D. Eaton spent Christmas in Manchester with the former's brother-in-law and sister, Mr. and Mrs. Alton Loomis.

During 1928 there were 7 deaths, 6 births, and 9 marriages in town.

Mr. and Mrs. Harold L. Lee had as their guests over Christmas Mr. and Mrs. John VonDeck.

Mr. and Mrs. Louis D. Eaton left Thursday morning to spend the remainder of the winter in the south.

Helen Aston of New York, Miss Eva Jones of Hartford and Mrs. Howard Hart and children of Cromwell spent Thursday with their brother and sister-in-law, Mr. and Mrs. R. Kneeland Jones.

Mrs. Lena Wolf and Welcome Wolf of Maine spent Christmas with Mr. and Mrs. Mat Wolf.

Mr. and Mrs. Victor Yates spent Christmas with Mr. and Mrs. Albert N. Skinner.

There is to be a card party at the home of Mr. and Mrs. Thomas Bentley for the benefit of the Community hall.

COLCHESTER

MISS MARKOFF, NORWICH, BRIDE OF NEW LONDON MAN

Miss Sarah Markoff, daughter of Mr. and Mrs. Morris Markoff of Norwich, and Perry Shaffner, of New London, were united in marriage, Sunday afternoon at Dember's hotel, on Elmwood heights. Rabbi J. N. Levine of the local synagogue performed the ceremony. Isador Shaffner, brother of the groom was best man. The bride was attired in a white chiffon velvet. After the ceremony, a dinner was served at the hotel to over 100 guests. Mr. and Mrs. Shaffner are on a honeymoon trip to Bermuda and upon their return will reside in New London, where the groom conducts a furniture business.

R. R. Carrier and daughter, Miss Cora E. Carrier, are spending New Year's day with relatives in Oakville.

United To Give Cantata.

Over 100 were in attendance Sunday evening when members of the choirs of the Colchester and Westchester Congregational churches presented the Christmas cantata, "The Song of the Star." As the heating system at the Congregational church is in need of repair, the cantata was presented at the Baptist church which the Baptist society kindly offered for the evening. Those taking part in the cantata were: Dr. and Mrs. A. L. Stebbins, A. L. Stebbins, Jr., W. E. Adams, Mr. and Mrs. W. O. Seyms, Mrs. H. H. Tompkins, E. H. Norton, Rev. A. W. Canney, Misses Janet Pendleton, Allison R. Bailey, Eunice Seyms, Clarice Brown, Hattie Belle Brown. Due to illness Mrs. Cyrus E. Pendleton and Miss Ruth H. Brown, two of the outstanding members of the group were unable to be present. The cantata was presented with much smoothness and showed the result of much earnest rehearsing and training under the direction of their leader, Mrs. W. O. Seyms. Among those in attendance were Rev. Mr. Dexter of Gilead, Rev. E. T. Thieme, Mr. and Mrs. Wm. Caffyn, Mr. and Mrs. Eugene Lord and daughter and Mr. and Mrs. Jerome Weir of Marlborough, Mr. and Mrs. Roswell Chamberlin and Mr. and Mrs. Clarence H. Norton and daughter of North Westchester.

After the close of the cantata many of the guests retired to the Congregational chapel where lunch and a social hour had been arranged.

Holiday Revelry

A New Year's eve celebration was held Monday evening at Dember's hotel on Elmwood heights. About 50 who are guests at the hotel for the holiday attended a New Year dance given under the auspices of the Pythian Sisters of Colchester, after which a midnight dinner and dance at the Dember hotel extended the enjoyment into the early hours of the morning. Among those present were Mrs. Louis Slavkin of Hartford, Miss H. Bronfen, Hollywood, Calif., Mr. and Mrs. M. Wasserman, Hartford, Mr. and Mrs. Myers of Springfield, Mass., Miss Rosalind Dresdner, Brooklyn, N. Y., Mr. and Mrs. Shapiro and Mrs. Leo Gordon, Hartford.

William Herbert Adams left Monday evening for Pittsburgh to continue his studies at the Carnegie Institute of Technology, having spent the Christmas vacation at his home on South Main street.

Woodlot Demonstration Wednesday

A wodolot management and thinning demonstration is to be held by the New London County Barm bureau at the woodlot in North Stonington, owned by Ripley Parks Wednesday afternoon at 1:30 o'clock. The lot is located about two miles from the North-tonington-Old Mystic road.

PHILIP K. DEWIRE APPOINTED TO BE POSTMASTER AT NEW LONDON

(Special to The Bulletin)

NEW LONDON, Dec. 31—Announcement was made today that Philip K. Dewire had been appointed postmaster of this city pending an examination, to succeed the late Walter M. Slocum. Mr. Dewire for years has been an employe of the post office and at present time is in charge of the finance department. While several were out after the position the Town Republican committee without his knowledge recommended him for the appointment and his friends are gratified at his promotion. Papers for the examination which he must pass are now being prepared by the civil service commission.

The mills of the Corticelli Silk company closed Saturday for three days, that the annual inventory may be taken.

Mrs. Dominick Golla and son, of 286 Howard street, were dismissed today as patients at Home Memorial hospital.

MRS. MAXSON MAY RECOVER, REPORT FROM HOSPITAL

(Special to The Bulletin)

NEW LONDON, Dec. 31—Mrs. Mary Maxson, of Williams street, whose husband, a former chief petty officer, was fatally injured several weeks ago when the automobile in which he was riding from Portsmouth, N. H., to this city, was wrecked at Salem, Mass., and who has been despondent ever since because left with three small children to care for, became despondent Saturday afternoon. She decided to end her existence. Going to a pharmacy the woman purchased a 35-cent vial of iodine and then walked to Jefferson avenue where she started to drink of its contents. She swallowed a quantity of the poison, but it burned her lips and throat so severely that she dropped the bottle. In a few seconds she collapsed, when the poison in her system took effect. Mrs. Maxson was found writhing on the ground, in agony, by a passing autoist. She was not unconscious and when assistance was offered her, she requested to be taken to her home. Realizing that the woman had attempted suicide, the motorist speeded to Lawrence Memorial hospital, where emergency treatment was applied and today it was stated that Mrs. Maxson would probably recover.

Joseph Lawski, of North Bank street youth, was charged in the city court today with breach of the peace and was fined $10, but execution of the sentence was suspended. Lawski went to a Main street restaurant Saturday evening and created such a disturbance that he was complained against and was arrested by Patrolman Carlos Stone.

The other cases presented were for intoxication and all were fined $5 or $10.

BULKELEY SCHOOL GIFT OF $5,000 FROM F. W. MERCER

(Special to The Bulletin)

NEW LONDON, Dec. 31—Frederick W. Mercer today donated $5,000 to the Bulkeley school as a New Year present. This is only one of numerous gifts Mr. Mercer has given the school. He presented the school the splendid athletic field which bears his name.

Six properties of delinquent taxpayers which were to have been sold today are still in their names. The date of sale on all was continued. The owners and properties were: Property in Mountain avenue belonging to Lena Kaplan; at 29 Shaw street, Angelo and Minnie Queen Oddo; at 2 Terrace avenue, Raymond H. Hilliar; at 200 Montauk avenue, Barney Belgrade; at 42 N. Bank street, Arthur Marcu and Ann Wilensky, the property of Isadore J. Kaplan, 214 Shaw street.

Rev. Frederick W. Haist, for eleven years rector of Bishop Seabury Memorial Episcopal church, Groton, left today to make his home in New Jersey and the church is without a rector. He preached his farewell sermon yesterday morning. Until a successor is appointed rectors from other churches will read the service weekly.

At 11 o'clock this morning the Oxford Hose company was called out to extinguish a fire at the home of Roaldo Seechiarelli in Goshen street. The blaze was started by a quantity of hot grease spilled on the kitchen floor. The use of one chemical tank was sufficient to put out the blaze.

FIRE, POLICE COURT, JAIL, RESULT FROM BOOTLEG BOOZE

(Special to The Bulletin)

NEW LONDON, Dec. 31—Charles Blount, negro, came very near disaster as the result of drinking bootleg whiskey yesterday afternoon. After having imbibed too freely the negro went to his room at 217 Main street and went to bed with a lighted cigarette in his mouth. After a short while the butt dropped from his mouth and set fire to the bedclothes and when he awoke everything was in flames. While he succeeded in escaping, without being burned, it was necessary to call out the Niagara Engine company to extinguish the blaze. Blount was arrested on a charge of intoxication and in police court this morning was fined $5 and costs. Being unable to pay the fine he was committed to the Franklin street jail.

As a result of complaints turned in, Patrolman Elwood Bailey, this morning confiscated five air rifles from boys who, it is alleged, had been in the habit of shooting out window lights and performing other similar stunts. A warning has been issued that unless proper care is exercised by boys owning such weapons others will be confiscated as soon as a complaint is made.

Members of the Past Pocohontas club had a chicken pie supper and Christmas tree at the home of Mrs. Edward F. Prevost Saturday night.

Moosehearт legion is to hold its installation exercises at a meeting tomorrow night.

Prentice Baldwin Hunt, of Trenton, formerly of this city, was choir master and organist at St. James Episcopal church Sunday. His playing of unusual technique and the program rendered was enjoyed by the congregation.

Four students at Home Memorial hospital left today for Philadelphia to begin an eight months' course in Philadelphia General hospital.

Mr. and Mrs. George R. Carver, of 28 Rogers street, entertained at bridge Saturday evening. Four tables were in play and the prize winners were Mrs. John McInnis, Mrs. F. J. O'Hara, John Doyle and Joseph MacInnis.

COUNTY HOME KIDDIES TO BE DINED BY CASSIN CREW

(Special to The Bulletin)

NEW LONDON, Dec. 31— Members of the crew of the coast destroyer Cassin will entertain 68 children from the New London county home, on Smith avenue, Norwich, at a dinner given on board the ship. The children will be brought from Norwich by a bus loaned for the outing by E. R. Geer, of the Connecticut Motor Transportation company.

Carol services were held at St. James' Episcopal church yesterday afternoon by children of the church school. After the afternoon's program an address to the children was given by Rev. Philip M. Kerridge, the rector.

The Ladies' Aid society of Zion Lutheran church held a Christmas party at 19 Tilley street the other night after which a shower was given the pastor, Rev. Detlef A. Kraft.

The Martha Winthrop club is to meet Wednesday afternoon in the club rooms of the John Winthrop clubhouse. Tuesday being a holiday play was postponed one day.

Arthur W. and Annie Beckman have sold a house and lot on Lester street to Gertrude F. Doyle.

Silas Maxson, Jr., has sold a house and lot on Niles Hill road to Dorothy May Baker.

Edward L. Streeter, Jr., has sold a house and lot, corner of Ocean avenue and Plant street to Helen Collins Dorsey.

FUNERAL

Herbert L. Eaton

Herbert L. Eaton, of 150 Montauk avenue, died Saturday at Lawrence-Memorial hospital from carbolic acid poisoning with suicidal intent. The funeral was held this morning at 10:30 o'clock at 49 Shaple street, the services being conducted by Rev. Chester H. Howe. Burial was in Flanders cemetery, East Lyme.

OBITUARY

Mrs. Austin B. Allen

Mrs. Arabella R. Allen, 63, wife of Austin B. Allen, of Poquonoc Bridge, formerly of Norwich, died Sunday at Lawrence-Memorial hospital. Besides her husband, Mrs. Allen is survived by two daughters, Mrs. Lucy Frankfort, Poquonoc Bridge and Mrs. Ripley Perry, Uncasville. A sister, Miss Alice Raymond, Yarmouth, N. S., and four brothers, Oscar M. Raymond, Lynn, Mass., and Fred, George and Israel Allen, Canada, also survive. Mrs. Allen was born in Yarmouth, N. S., and about 12 years ago moved from Norwich to Poquonoc Bridge. She was a member of Poquonoc Bridge Baptist church.

FUNERAL

Mrs. Joseph Dolce

The funeral of Mrs. Rose Dolce, wife of Joseph Dolce, was held this morning at 9 o'clock at St. Joseph's church, the mass of requiem being celebrated by Rev. William C. Fitzsimons. Burial was in St. Mary's cemetery.

A certificate of incorporation has been filed at the office of secretary of state and city clerk by the Crown Cleaners and Dyers. The incorporators are Samuel C. Dora and Simon Shifreen. The corporation has issued capital stock of $100,000, of the par value of $100 per share and starts business with capital stock of $1000.

Herbert Scaplen, of Riverside Heights; John Brulonski, Salem; Walter Burdick, Noank; Mrs. Alfred Adams and infant daughter, 36 Fort Harbour place; John Dickinson, Cleopatra and Mrs. William Palm and infant son, Brandegee avenue, Groton, patients at Lawrence-Memorial hospital, were discharged Sunday and today.

MONKEYED WITH MACHINES; EAST LYME MAN PENALIZED

(Special to The Bulletin)

NEW LONDON, Dec. 31—Paul Robertson, of East Lyme, was in police court this morning charged with tampering with an automobile. He was fined $10 and costs. Robertson was in this city Sunday night when he was observed by a shore patrolman to enter two automobiles on State street and attempt to start the engines of the cars. When he was unsuccessful Robertson alighted and entered a Packard roadster and drove away. The shore patrol, believing that Robertson was stealing a machine, commandered another auto and went to State and Bank street, where he made known his suspicion to local officers. The officers gave chase through Bank street and overtook the fleeing automobile just south of Lane A. Robertson declared the automobile was that of his brother's and inquiry revealed that he was telling the truth. When Robertson returned to where he had had been parked, it was not there and Robertson accused an officer of taking it. He then was arrested on the charge which resulted in his conviction.

Patrick Reagan, charged with breach of the peace, was sentenced to 10 days in jail, but execution of the sentence was suspended. He was arrested Saturday by Patrolmen Braxton Hill and Elwood Bailey upon complaint of his mother.

Teddy Gingo, a waiter residing at 134 North Bank street, was charged with intoxication and breach of the peace. He was sentenced to jail for 30 days. Gingo went to Bank street Saturday evening and hid himself behind shrubbery. When a young woman drove her auto to a garage on the premises, Gingo applied insulting remarks to her and chased the girl into her home. He was captured and allowed his liberty, but Gingo returned to the house a short time afterwards and was arested by Patrolman Dennis Murphy.

NEW YEAR IS WELCOMED WITH NOISY JUBILATION

(Special to The Bulletin)

NEW LONDON, Dec. 31—The populace of New London joined in merry-making tonight in celebrating the departure of the old year and the entrance of the new year. At the road houses in Waterford and Saybrook the largest gatherings assembled. At the New London clubs and at the Hotel Mohican joyous throngs assembled. In several of the churches watch meetings were conducted, with prayer and music. At the stroke of 12 the whistles on locomotives in the railroad yards and on steamers in port screeched forth a noisy welcome to 1929.

BLOCK ISLAND SUB TESTS SUDDENLY POSTPONED

(Special to The Bulletin)

NEW LONDON, Dec. 31—Arrangements by the government to conduct tests for the providing of additional methods of rescuing crews of sunken submarines and salvaging of the undersea boats, which had been planned to be held at Great Salt Pond, Block Island this week, have been indefinitely postponed. It was planned to have U. S. S. Mallard leave port Wednesday next and go to Bridgeport where arrangements called for the Simon Lake Torpedo company's salvage submarine, the Defender, to be delivered to the crew of the Mallard, which craft was to bring the Defender into port. A large pontoon was then to be added to the Mallard's tow and the rescue and salvage equipment taken to Block Island for the tests. This afternoon a message was received at the submarine base ordering the Mallard to remain in port because the Defender was not ready to be taken to the testing grounds. Officers from the base, who have charge of the salvage work will go to Bridgeport tomorrow to determine definitely when the Defender will be ready for the tests.

At St. Mary's Star of the Sea church the men of the parish are preparing for the annual celebration of Holy Name Sunday, Jan. 13. As was explained from the pulpit Sunday the public commemoration of the feast is intended as a tribute of honor and reverence to the Holy Name of Jesus and consists chiefly in the receiving of holy communion at the 8 o'clock mass on the day of the feast.

A large committee is working for the success of the event which is under the auspices of the Holy Name society of the parish.

Gary Messik, United States Coast Guard, state pier, will be in Groton town court Wednesday charged with reckless driving and driving without a license as the result of the automobile he was driving on Walker Hill Sunday being wrecked and one of the occupants injured. The automobile is owned by Miss Florence Friedland, 104 Ocean avenue. Driven by Messick and with George Prime of Brooks street, as a passenger a trip was made to the Groton side of the Thames. While the car was descending a grade, it collided with two boulders and overturned. Prime was injured, getting severe bruises. The state police were notified of the accident, but when they arrived it came out that Messick and not the owner of the car had been the driver and Messick was nowhere to be found. However, he was arrested this morning.

A Chevrolet sedan, carrying Connecticut markers, L-183 and owned by the Hire and Drive It Co., Brainard street, this city, was stolen in Putnam last night. The theft was reported to the state and tonight the New London police were requested to be on the lookout for the car.

William Coulson was arrested this afternoon by Automobile Patrol Officer Clarence Martin charged with breach of the peace and intoxication and will be in court tomorrow. Two cases of intoxication also await trial. One fellow was arrested this afternoon on North Bank street by Patrolmen Braxton Hill and Elwood Bailey and the other was arrested on the same street by Acting Sergeant Augustus Ray.

AIM TO MAKE CITY BIGGER AND BETTER —MAYOR SCOTT

As we are about to enter upon another year in our city's history, we might well renew some of the happenings during the year now drawing to a close.

We are pleased and thankful that all of our departments have functioned harmoniously, that our fire losses have been well under one hundred thousand dollars, that business has compared good, and that many major projects have been completed.

With the completion of the paving of Bank, Williams, Jay and Truman streets we have a city whose entrances are second to none in Connecticut.

As we enter upon the New Year, let us all have but one objective in view, and that to do our best to make New London a bigger and better place in which to live.

Let us all cooperate in all matters which will bring credit to our fair city.

I extend my sincere thanks to each and every one of you for your help and assistance during the past year and wish you a very Happy and Prosperous New Year.

MALCOLM M. SCOTT,
Mayor of the City of New London

In Daily Use
over all the world

THOUSANDS of women have come to regard Cuticura as the true natural aid to a lovely skin and attractive hands and hair. Regular daily use of Cuticura Soap, assisted by Cuticura Ointment when required, purifies and beautifies the skin, cleanses the scalp and keeps the hair live and glossy.

Soap 25c. Ointment 25c. and 50c. Talcum 25c. Sample each free.

Address: "Cuticura," Dept. 14F, Malden, Mass.

Cuticura Shaving Stick 25c.

THE BANK OF HEAVEN

NORWICH, CONN., January 1, 1929.

Pay to the Order of ..... EACH AND EVERY ONE .....
..... THREE HUNDRED SIXTY-FIVE HAPPY DAYS .....

Signed by

MOHEGAN RESTAURANT
271 Main Street, Norwich, Conn.

Best Wishes for 1929
Best Thanks for 1928

We cannot think of any better wish for our depositors, nor any better hope for ourselves than a continuance in 1929 of the happiness and prosperity we shared with one another in Nineteen-Twenty-Eight.

The New Year looks good
The Old Year made good

May 1929 follow
1928's example

BANKERS TRUST COMPANY
"The Friendly Bank"
NORWICH, CONNECTICUT.

What Is Going On Tonight

Shetucket lodge, No. 27, I. O. O. F., in Odd Fellows' hall.

Ionic camp, No. 7694, M. W. A., at Steiner hall.

St. James lodge, No. 23, F. and A. M., at Masonic temple.

Rose of New England lodge, No. 2364, G. U. of O. F., No. 30 West Main street.

Clara Barton tent, No. 7, D. of V., at Buckingham Memorial.

St. Mary's T. A. and B. society, at T. A. B. building.

Mercier assembly, No. 12, C. L. of C., in T. A. and B. building.

Sedgwick camp, No. 4, S. of V., in Buckingham Memorial.

Slater lodge, No. 509, N. E. O. P., in Buckingham Memorial.

White Cross council, No. 13, at K. of C. home.

New Year's reception at the Y. M. C. A.

ANNOUNCEMENTS

Palace Theatre

For some time Norma Shearer has been anxious to play a good bad girl on the screen. In "A Lady of Chance," the latest Metro-Goldwyn-Mayer picture presented at the Palace theatre, she gets her wish, and we are glad, for it gives this beautiful and talented star her best screen role to date. And Norma's friends are so loyal she can be as bad as she wants to and they'll always forgive her and applaud her.

"A Lady of Chance" has been adapted to the screen from the story by LeRoy Scott and deals with a telephone girl who really was a gold digger. That is, she was a bold, bad gold digger until she set her cap for a handsome young man, found that he had no gold to dig and then suddenly discovered that she really loved him just the same.

"A Lady of Chance" is as captivating as it is intriguing and in addition to giving Miss Shearer her best role it also gives her a fine supporting cast and the result of their co-operation is splendid entertainment. Johnny Mack Brown is the boy who looks like a million and feels like a nickel. Gwen Lee and Lowell Sherman are two polished crooks who work a badger game and employ Miss Shearer's beauty and ready wit to their advantage. When she proves just a little quicker witted than they and runs away with the spoils they had hoped for, they nurse a grudge which has its innings when they attempt to blackmail her after her marriage and reformation. How she saves her happiness is just one of many entertaining climaxes. Buddie Messinger, and Eugenie Besserer are also active in the play. Robert Z. Leonard directed the story from a screen adaptation by Edmund Goulding and A. P. Younger.

If you are hungry for a real, honest evening's entertainment, "A Lady of Chance" will satisfy your every expectation.

Broadway Theatre

Greta Garbo, more glamorous and alluring than ever, and John Gilbert, dashing, intense and handsome, give another remarkable example of their unique charm as co-stars in "A Woman of Affairs," a Metro-Goldwyn-Mayer picture directed by Clarence Brown from a Michael Arlen story, which, synchronized with sound and with an accompanying program in sound, opened Sunday at the Broadway theatre.

The great Swedish actress presents another side of her amazing personality in this film. She has discarded the famous Garbo slink, and the exotic roles, with which she has been identified, and plays a tempestuous young lady of Lody society. She has altered the style, and the way of wearing, her clothes. Her amazing powers of acting, however, are unchanged.

As Diana Merrick, Miss Garbo passes through the picture, a tragic, passionate and misunderstood character, to a fate self-chosen, that it well may be left to those who see the picture (and that will be everyone who goes to motion pictures) to decide for themselves whether it was supreme self-sacrifice, or whether it was the distraught act of a tempestuous soul, which may have ended a problem, but failed to solve it.

Gilbert, as Neville Holderness, and Miss Garbo have as many opportunities for emotional love scenes as they did in their other two pictures, "Flesh and the Devil" and "Love."

The high standard of acting set by the stars is ably seconded by an unusually strong cast, which includes Hobart Bosworth, as the stern father who stands between his son Neville and Diana; Lewis Stone, as Dr. Hugh Trevelyan, a close friend of the Merrick and Holderness families; John Mack Brown, as David Furness, stroke of the Oxford crew, and friend of Diana's brother Geoffrey, played by Douglas Fairbanks, Jr.; and Constance, played by Dorothy Sebastian, who is the sweet and unfortunate victim of the passionate relationship between Neville and Diana.

"A Woman of Affairs" is a picture no one can afford to miss.

Breed Theatre

In connection with "The Red Dance," the latest vehicle for Charles Farrell and Dolores Del Rio, which is now showing at the Breed theatre, a story has just come to light showing how extras can carry devotion for their art to extremes.

Raoul Walsh told the atmosphere men to wear their furry coats one day, since it was to be a Russian scene in a snowy background. All the extras dutifully showed up the next morning wearing such furry coats and perspired freely in the balmy Hollywood temperature.

That is, all wore the required outfit except one. He stood out from the others because he was garbed in a mackinek. Walsh went up to him.

"Why didn't you put on a fur coat, as I told you?" the director demanded.

"Because I haven't any," the extra replied. "But I'll tell you what I did. I put on two suits of winter underwear instead."

RADIO PROGRAMS

Tuesday, Jan. 1

455—WEAF—660

12:00 m.—Inauguration ceremonies of Franklin D. Roosevelt, Assembly Chamber, Albany State Capitol — Speakers: Gov. Franklin D. Roosevelt, Lt. Gov. Herbert H. Lehman.
2:00—Orpheus Trio.
3:00—Merker's Orchestra.
3:30—Gotham Trio.
4:00—Bridge game.
4:30—University of California-Georgia Tech football game from Bowl of Roses, Pasadena.
6:00—Waldorf-Astoria music.
8:00—Sodonyland Sketches—Lord Timothy Dexter.
8:30—The Mediterraneans Orchestra.
9:00—Eveready Orchestra; International Singers
10:00—Cliquot Club Eskimos Orchestra.
10:30—Howard time.
10:31—Los Sevillanos Orchestra; Dolores Cassinelli, soprano; Julian Oliver, tenor.
11:00—Roosevelt Orchestra.

422—WOR—710

6:00—Radio resolutions.
6:30—Eda Lece, talk.
7:00—Bruce Campbell Singers.
7:10—Enginite Boys, songs.
7:30—Laungerol Bubbles; organ.
8:00—Main Street sketch.
9:00—N. Y. U. Quartet and Glee Club; New Year's music.
9:30—Playlet.
10:00—Don Juan, music.
11:00—Heigh-Ho Orchestra.
11:30—Paramount Orchestra.

395—WJZ—760

12:00 m.—Luncheon music.
1:00—Park Central music.
2:00—Thousand Melodies Band.
3:00—La Salle String Quartet.
3:45—Knight's Orchestra.
4:00—Tex Timers.
4:30—Same as WEAF.
8:00—Sextet.
8:30—Michelin Men; orchestra.
9:00—Blue Danube Nights.
9:30—Dutch Masters Minstrels.
10:00—Longines time; Sixteen Singers.
10:30—Freshnine Orchestra; Lillian Tais, soprano.
11:00—Slumber music.

517—WTAG, Worcester—580

6:30—Same as WEAF.
7:00—Musical, vocal and instrumental.
7:30—Same as WEAF.
8:30—Prophylactic program.
9:00—Time.
9:01—Stevens Orchestra.
9:30—Studio program.
10:00—Same as WEAF.
10:30—News bulletin.

505—WEEI, Boston—590

4:30—Auction bridge instruction.
5:45—Lost and found.
5:50—Positions wanted report.
6:00—Big Brother Club.
6:30—News dispatches.
6:40—Big Brother Club.
7:30—Same as WEAF.
8:00—The Pilgrims.
8:30—Musicale.
9:00—Same as WEAF.
10:30—Weather; flying forecast—E. B. Rideout
10:35—News dispatches.
10:45—Cocoanut Orchestra.
11:15—Time announcement.

500—WTIC, Hartford—600

6:25—News.
6:30—Lobster Quintet.
7:00—King's Perfectos.
7:30—Same as WEAF.
8:30—The Electra Ensemble.
9:00—Musical program.
9:30—Seth Parker's Old-Fashioned Singing School.
10:00—Same as WEAF.
10:30—Strand Theatre organ.

380—WGY, Schenectady—790

12:00 m.—Same as WEAF.
6:29—Weather; dinner music.
7:30—Same as WEAF.
8:00—Studio music.
10:30—Kenmore Orchestra.
11:30—Television transmission.

357—WJAR, Providence—840

4:00—Same as WEAF.
7:30—Same as WEAF.
8:00—Hawaiian Island Quintet.
8:30—Same as WEAF.
10:30—News flashes.

305—KDKA, Pittsburgh—980

12:25—Theatrical calendar.
1:55—Theatrical calendar.
6:00—Pitt Orchestra.
6:30—Charles W. Hasig.
7:00—Sacred song concert.
8:00—Same as WJZ.
10:00—Time; Happiness program.
10:30—Same as WJZ.
11:00—Weather; Penn Orchestra.

216th DIVIDEND

Quarterly Dividend at the rate of 4½% per annum payable January 1, 1929.

Deposits made on or before Saturday, January 5th, draw interest from January 1st.

The Nowich Savings Society
Incorporated 1824 — A Century of Service

SNOW FELL IN LONDON ON NEW YEAR'S EVE

LONDON, Dec. 31—(AP)—The old year departed in Britain like a blustering old curmudgeon. Snow fell rather heavily in the north yesterday and at night reached London, but by daylight today had changed to a sloppy drizzle in the metropolis.

Festive preparations for ushering in 1929 proceeded apace since the king was deemed out of imminent danger. London's big hotels arranged revels for the evening on an unusually grandiose scale.

NOW ACTING SUPREME MASTER OF A. O. U. W.

NEW HAVEN, Dec. 31—(AP)—G. Herbert Bishop, assistant clerk of the superior court for New Haven county, today went to Muscatine, Iowa, to attend the funeral of W. M. Narvis, supreme master of the Ancient Order of United Workmen and Mr. Bishop, being second in line will be acting supreme master until the next convention. Mr. Bishop has been active in the order 38 years.

CORONER FINDS TRUCKMAN RESPONSIBLE FOR DEATH

NEW HAVEN, Dec. 31—(AP)—John Censak, of Walling ford, was held criminally responsible by Deputy Coroner Corrigan today in the matter of death of William F. Murphy of that town, killed in collision of trucks December 3. Censak, in opinion of the officer, was negligent in handling his truck.

The three tall Christmas trees in the grounds at Norwich State hospital, decorated by the hospital electrician, have been greatly admired the past week.

Nobel Prize Winner

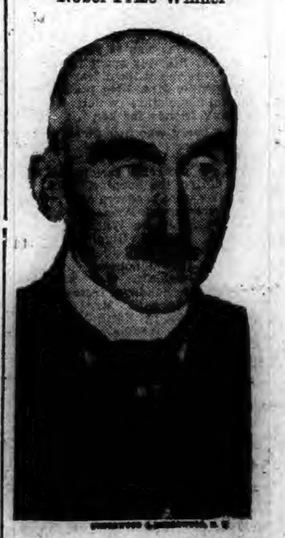

The latest likeness of Henri Bergson, famous French author and philosopher, who has been chosen as winner of the 1927 Nobel Prize for Literature. "Bergsonism" and the "Bergsonian philosophy" are well-known terms in the philosophical world. He was born October 18, 1859, is a member of the Academy and a Professor in the University of Paris.

PALACE Wishes You A Happy New Year!
AND FOR YOUR ENTERTAINMENT OFFERS
Continuous Today — Starting at 1:30

NORMA Shearer in A LADY OF CHANCE

— AND —
A SPLENDID HOLIDAY PROGRAM OF
VAUDEVILLE
8 — JOSIE FLYNN'S REVUE — 8
MIRTH AND MINSTRELS — TALENT GALORE

Stone, Pollard & Co., A Big Time Broadway Act
Morgan & Lake, A Clever Duo Presenting Real Hoke
The Crystal Trio, Skating Supreme, A Novelty Act
Rose Brill, From the Silver Slipper, New York—Personality Plus

BROADWAY THE HOME OF TALKING PICTURES
Wishes You A Happy and Prosperous New Year
CONTINUOUS TODAY, STARTING AT 1:30

Love — THE GREAT STARS OF — Flesh And The Devil

JOHN GILBERT GRETA GARBO A Woman of Affairs

By the Author of "THE GREEN HAT"
With LEWIS STONE, JOHN MACK BROWN, HOBART BOSWORTH, DOUGLAS FAIRBANKS, Jr., and DOROTHY SEBASTIAN.
See the most unusual love story ever screened—with John Gilbert and Greta Garbo!

Three VITAPHONE Pesentations
And M. G. M. Synchronized News Reel

A HAPPY NEW YEAR TO ALL OUR PATRONS
— TODAY —
LAST TWO DAYS — BREED — TODAY CONTINUOUS 1:30-10:30
START THE NEW YEAR RIGHT BY SEEING THIS PERFECT PROGRAM!

Fine Story
Great Cast
Artistic Direction
Splendid Entertainment

WILLIAM FOX presents DOLORES DEL RIO in The RED DANCE with CHARLES FARRELL and IVAN LINOW

News — Topics
Comedy—Novelty

Matinee
Adults 25c
Children ... 10c
Evening
Adults 40c
Children 15c

FAIR TODAY—RAIN OR SNOW TOMORROW

Norwich Bulletin

NORWICH, CONN., TUESDAY, JAN. 1, 1929

FULL ASSOCIATED PRESS DISPATCHES

The Bulletin.

Norwich, Tuesday, Jan. 1, 1929

THE WEATHER

Conditions

A slight disturbance is moving northeastward off the North Carolina coast and pressure remains low northeast of Newfoundland. Pressure is relatively higher over the North Atlantic states.

The indications are for rain in the Middle Atlantic states Tuesday. An area of precipitation will advance over the North Atlantic states Tuesday night and Wednesday. The temperature will be much lower Tuesday night and Wednesday over most of the Washington forecast district except Maine.

Winds

North of Sandy Hook: Gentle variable winds except moderate east over south portion; partly overcast weather with showers over extreme south portion Tuesday.

Sandy Hook to Hatteras: Moderate winds, mostly east and northeast, overcast weather with showers Tuesday.

Forecast

For Southern New England: Increasing cloudiness followed by rain or snow Tuesday or Tuesday night; clearing and much colder Wednesday.

Observations

The Bulletin's observations show the following changes in temperature and barometric changes Monday:

	Ther.	Bar.
7 a. m.	23	30.30
12 m.	32	30.40
6 p. m.	36	30.40

Highest 39, lowest 22.

Comparisons

Predictions for Monday: Fair.

Monday's weather: As predicted; rising temperature.

SUN, MOON AND TIDES
(Standard Time)

Day	Sun Rises a. m.	Sun Sets p. m.	High Water a. m.	High Water p. m.	Moon Rises
Jan. 1	7:15	4:27	1:26	10:15	
1	7:15	4:29	2:28	11:18	
2	7:15	4:30	3:24	morn	
3	7:15	4:31	4:21	0:21	
4	7:14	4:32	5:16	1:23	
5	7:14	4:33	6:07	2:24	
6	7:14	4:34	6:55	3:26	

Six hours after high water it is low water, which is followed by flood tide

GREENEVILLE

MEMORIAL MASS OFFERED FOR JOHN P. SULLIVAN

At St. Mary's Memorial church Monday morning at 7:30 o'clock a memorial mass was offered for the repose of the soul of the late John P. Sullivan who died recently at Holyoke, Mass. Rev. Frederick M. Coholan, assistant pastor was celebrant of the mass. Mrs. Michael J. Farrell, organist, had charge of the musical program during the service. Many relatives and family friends were present at the mass.

Miss Frances McDonough has returned to her home on Page street after spending a few days at the home of her aunt, Mrs. John Jaeger of Dayville.

George Swanton has returned to his home at Providence after spending the week end at the home of his parents Mr. and Mrs. George Swanton of 499 North Main street.

Miss Teresa Portelance spent Sunday at the home of her sister, Mrs. John LeClaire of Jewett City.

John McClafferty has returned to Southbridge after spending the week end at his home on Hickory street.

John Nolan of Fifth street picked a full-bloom dandelion on the lawn of his neighbor's William A. Gordon Monday morning.

Stephen Sheppda has returned to his home on Durfrey street after spending the week end with relatives at Providence.

Anders Peterson has returned to Providence after spending the week end at the home of his parents, Mr. and Mrs. Peter Peterson of Boswell avenue.

Mr. and Mrs. Harry Delaney have returned to their home at Providence after spending the week end at the home of his parents, Mr. and Mrs. Thomas Delaney of Eighth street.

Mr. and Mrs. John Ross have returned to their home at Dover, N. H., after being guests of relatives on Boswell avenue.

OBITUARY

Mrs. George L. Kies

At 1:30 o'clock Monday morning Mrs. Julia A. (Martin) Kies, widow of George L. Kies, died at her home No. 79 Fourth street. Her death was the result of a shock, the second suffered within a short time.

Mrs. Kies was born in North Franklin May 10, 1845, the daughter of Mr. and Mrs. John Martin and was the last of her immediate family. There are two nieces, Mrs. Lottie R. Camp of Los Angeles and Mrs. Sanford A. Rice, also of California. She was united in marriage to George L. Kies on May 25, 1865 one year after the close of the Civil war in which Mr. Kies served as a soldier. Mrs. Kies was a faithful and devoted member of the Greeneville Congregational church, also was affiliated with Sedgwick Women's Relief Corps. Mrs. Kies was 83 years old and most of her life was spent in Greeneville and was one of the oldest residents in Greeneville. Mrs. Kies possessed a wonderful dispolstion which won and held many friends for her.

A stag party was held Friday evening in honor of Cadet William Mahoney on 53 Convent avenue. Radio and victrola selections were played during the evening. Vocal and piano solos were rendered and refreshments were served. Among the guests present were James Williams, Arthur McGowan, William Higgins, William Lukowski and Luke Reilley, all school friends of Cadet Mahoney.

Maurice Goldblatt, who has been spending the holidays recess at the home of his parents, Mr. and Mrs. David Goldblatt on North Main street, has returned to resume his studies at William and Mary college at Virginia.

The Christmas program of the Salem Lutheran church Sunday school was rendered Thursday evening before a large congregation. The program opened with a processional by the Sunday school and church choir. The scripture text taken from the second chapter of St. Matthew, 1-11 verses, was then read by the superintendent and Sunday school after which the pastor, Rev. Anders Anderson offered prayer.

The Sunday school children sang and spoke praises to God for His great gift to mankind, Jesus Christ, whose birth we celebrate at this period. The whole program bore witness that Jesus Christ is the shining light for all people and that in Him only is eternal life to be found.

Those taking part in the program were Elsie Nygren, Anna Johnson, Lucie Eliason, Curtis Wise, Melvin Pearson, Margaret Johnson, Carol Pearson, Thelma Wise, Ruth Nygren, Bryanna Carlson, Carl Johnson, Ella Ericson, Harry Carlson, Pearl Wise and Birger Johnson.

Two numbers, "Away in a Manger" and "Silent Night," were rendered by the Sunday school. "Beautiful Star" and "March of the Magi Kings" were given by the young men's quartette, and a duet, "Star of the East," by Mrs. A. J. Anderson and Miss Dorothy Pearson, accompanied by Miss Edna Hanson. There was also a song "Star of Bethlehem," by a trio of young ladies from the choir. The program closed with a song "Take the Name of Jesus With You," by the congregation, and benediction by the pastor, Rev. Mr. Anderson.

After the program the children were presented with gifts and candy, apples and oranges were also served.

TAFTVILLE

John Boucher has moved to the house at 19 North A street.

Mr. and Mrs. Emile J. Dubeau of Plainfield were week-end guests of Mrs. Dubeau's parents Mr. and Mrs. Thomas Lambert, and family of North B street.

Mr. and Mrs. Philip F. Linderson and children, Arline and Philip, Jr., of Gurleyville have been recent visitors at the home of Mr. and Mrs. Alfred Linderson and family of North Third avenue.

The members of the American Legion auxiliary have sent to the ex-service men who are at Uncas-on-Thames, holiday baskets. Each basket contained fruit and games. Mrs. William Emerson and Mrs. James Emerson were the committee in charge.

Mr. and Mrs. William LaRochelle are moving to a house on Norwich avenue.

Postmaster Adams announced Monday that the hours at the local post office would be from 8:30 to 9 a. m. on New Year's day.

On New Year's day, the Feast of the Circumcision, and a holy day of obligation in the Roman Catholic church, the masses at the Sacred Heart church are to be at 7, 8:15, 9:30 and 10:45 a. m.

Many of the local automobile owners instead of "putting up" their cars for the first three months of the year as usual, are operating them this year because of the mild weather and open roads.

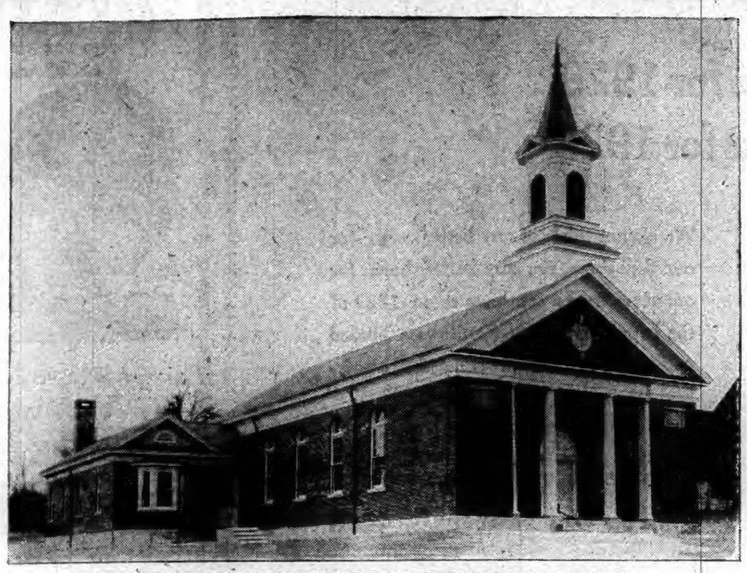

NEW UNCASVILLE METHODIST EPISCOPAL CHURCH

UNCASVILLE METHODISTS ERECTING FINE NEW BRICK CHURCH EDIFICE

By construction work which has been going on since June, the congregation of the Uncasville Methodist Episcopal church is to have a new church edifice to replace the building which was totally destroyed by fire when it was struck by lightning in April, 1927. A new site for the church building was provided through the gift to the church by Mrs. Ralph Melcer of a 200 foot lot, 320 feet deep, fronting on the Norwich-New London highway and adjoining the Uncasville school lot. Ground was broken on Sunday, Nov. 27, 1927, the building contract was let in June, 1928, the cornerstone was laid on Saturday, Aug. 4, 1928, and the work is so far advanced now that it is the expectation that the building can be ready for use in the spring. The approximate cost will run to $50,000.

The new building is 120 feet deep and 66 feet wide over all, with a steeple 75 feet high. The architecture is colonial and the outside of the building is of rustic red brick with cut stone trim. The inside is plastered and this part of the work is now being done.

The church is built of brick and hallow tile with steel trusses for the roof and the front part is occupied by the auditorium, seating about 250, with the spacious Sunday school room occupying the rear. Adjoining are the social parlors with a large fireplace and the arrangement is such that sliding doors make it possible to throw all the rooms into one.

Other appointments in the building include pastor's study, built-in organ and choir loft, stage for entertainment, ladies' parlor and toilets, and a fully equipped kitchen with cabinet, sinks and stove.

SUSPENDED 30 DAY SENTENCE FOR GEER

Thadeus Geer, 45, colored, of the West Side, and Earl Vera, 22, both charged with breach of the peace, were presented in the city court Monday morning. Geer was given a sentence of 30 days in jail, suspended, and Vera had his case nolled. Vera made a New Year's resolution in court that he would keep out of trouble in 1929. The two men were arrested at the Connell block, Thames street, Saturday night, after they engaged in a fight, in which it was alleged that Geer threw an ax at Vera.

A witness testified in court that several men were in the Connell block listening to a radio, when Geer walked into the room and became abusive. As the men were going down the stairs, Geer, it is said, swung the ax at Vera. It missed him and struck a bannister. In a fight which followed Geer received a black eye. Geer denied that he tried to hit Vera with the ax. He claimed that he was on his way to cut wood and Vera attempted to take the ax away from him. In the tussle the ax struck the bannister in some way.

SAILOR FINED FOR DRIVING WITHOUT LICENSE

Presented in the city court Monday morning, Stewart A. Mills, 22, a sailor at the submarine base, was fined $25 and costs on the charge of operating a motor vehicle without a license. A second charge of operating without having a registration with him, was nolled, after the registration was shown in court. The accused was arrested Saturday night on Franklin square after a collision. His car collided with a sedan owned and driven by Frank Sienkiewicz of the Norwich state hospital.

NORWICH AND MONTVILLE BOYS ON STATE TEAM

Two of the three boys who make up the state poultry judging team who are to compete at Madison Square Garden in New York on Jan. 16 and 17, are New London county boys—Leo Vollowitz of Norwich and Herbert Lowe of Montville. They won their places on the state team at Durham last Saturday, Vollowitz placing second with 1,240 points, and Lowe third with 1,210 points. The other member of the team is Charlie Reiter of New Haven. The three on the team are to go to Boston, Wednesday, for further training before the Madison Square Garden event.

FAILED TO SECURE LICENSE FOR ROOMING HOUSE

John Roderick, 36, proprietor of a rooming house at North Thames street, known as the "Flop House," was presented in the city court Monday morning and fined $10 and costs on the charge of conducting a rooming house without a license. He was arrested Monday morning. Roderick was given a sentence of ten days in jail a short time ago for violation of the liquor laws and in court promised to secure a license, but failed to do so.

WIFE WANTS HUSBAND TO RETURN HOME

Mrs. Blanche Bishop, of this city, issues an appeal through The Bulletin to her husband, who left town December 20, to return home immediately. Mrs. Bishop who is in a highly nervous state over her husband's disappearance, said Monday evening that the missing money has been found. Mr. Bishop is believed to be in New London and his wife is very anxious to have him return home.

SMALL CHIMNEY FIRE ON LAFAYETTE STREET

A call at 7:08 o'clock Monday evening called the fire department to the frame house in the rear of No. 24 Lafayette street for fire in the base of the chimney. The house is owned and occupied by James McAvoy. Engine No. 3, Squad A and Acting Chief Henry R. Taft responded and extinguished the blaze with no resulting damage.

To Address Commerce Chamber

Maj. Gen. Paul B. Malone, recently appointed governor of the Philippines, will address the members of the Norwich chamber of commerce at a patriotic dinner at the Wauregan hotel, Feb. 19. Word has been received by Walter H. Pilcher, secretary of the local chamber of commerce, from Washington of this fact.

HERBERT E. LAURENCE SUPT. UNIVERSALIST CHURCH SCHOOL

The Sunday school of the Good Shepherd (Universalist) held its annual meeting in the women's department of the church Monday evening. Summer W. Armstrong, superintendent for over five years, declined re-election on account of ill health. The nominating committee, Edwin A.

HERBERT E. LAWRENCE

Tracy, chairman, Charles W. Parsons and Mrs. Nellie Bailey, reported the following officers: For superintendent, Herbert E. Laurence; assistant superintendent, Mrs. William Mitchell; secretary, Miss Jessie E. Hill; treasurer, Miss Villa Bussey; chorister, Miss Thelma Bjurstrom; superintendent of cradle roll, Miss Betty Pike; superintendent of home department, Mrs. S. E. Hill. The officers were unanimously elected.

NORWICH TOWN

PLAN TO MAKE C. E. SOCIETY MORE ACTIVE FOR COMING YEAR

"Release and Apprehension," was the theme of the Sunday morning sermon by Rev. Gurdon F. Bailey at the First Congregational church, John 9:4, was the text, I must work the works of Him that sent me, while it is day; the night cometh, when no man can work.

Nelson Webster was leader of the Junior Intermediate C. E. society, Sunday afternoon in the Congregational chapel. There was a good attendance. One of the senior leaders was in general charge and Miss Rose Durr accompanied for the hymns. "Look Ahead," was the lesson topic. Dr. James Floyd spoke to the children in a general way, about the blessings of having privileges of learning more about God and Jesus, that we may have Him more in our lives. Each member has been asked to suggest a new idea at the meeting next Sunday, to make this society more helpful and more prosperous in every way the coming year. At this meeting also, the contest for attendance, in charge of the Lookout committee, is to begin, as does also that of the Bible contest in charge of the Prayer-meeting committee.

Miss Eleanor Moore, was the leader of the Young People's C. E. service Sunday evening at 6:30, when the topic considered was "Learning From Experience."

Today (New Year's day) the Feast of the Circumcision, and a holy day of obligation, masses at the Sacred Heart church will be at 5:30 and 7:30 a. m. At this church Friday, in observance of the first Friday of the month, the mass that morning will be at seven o'clock. In the evening at 7:30, there will be devotions in honor of the Sacred Heart of Jesus.

The mid-week service at the Congregational church will have for its theme Thursday evening "Retrospect and Prospect."

The Women's department of the League of Service plans to hold an interesting meeting in the chapel Friday at 3 p. m. All women of the parish have been urged to attend. The mite box will be present, and after the program a social hour will be enjoyed.

"Thou Shalt Exalt Christ in 1929," was the theme of the sermon by Rev. George Warren Potter Sunday morning at Norwich Town Methodist Episcopal church. The text was Matthew 5:20. In the absence of Mrs. Lewis Aldrich, the organist, Mrs. LeRoy Miner had charge of the music. A pleasing selection was sung by Muriel Rose, Virginia Ward and Florence Gembel. Mrs. Helen Haviland Potter told a children's story. At the Church school session in the absence of the superintendent, Lewis E. Aldrich, the opening and closing service was in charge of Millard Manning. Florence Gembel was leader at the Junior Epworth league service with the topic, "Sharing Christmas With Others." The C. E. meeting was led by Millard Manning who gave a very interesting talk on, "Learning From Experience." At the stereopticon evening service the topic was "Favorite Hymns." The pastor spoke on hymns: "America, The Beautiful," "O Master, Let Me Walk With Thee," "Jesus, Saviour, Pilot Me," "Saviour, Thy Dying Love," and "The Ninety and Nine." The stereopticon was operated by Ralph Smith who displayed about 70 pictures during the talk. The machine was loaned by the Norwich Young Men's Christian association.

This week at the Methodist parsonage, New Year's day from 3 until 5 the pastor and his wife will hold open house for all members and friends of the church. Wednesday evening the Camp Fire Girls meet at the parsonage and Mr. Potter's class of young men from the Church school meets with him in the study. Friday night the Boy Scouts meet and Saturday morning the Wolf Cub Scouts meet at 10.

MRS. MARJORIE HORTON IS GRANTED DIVORCE

At the short calendar session of the superior court in this city Friday, Mrs. Marjorie Horton, society woman of New London, and Oswegatchie (Waterford), was granted a divorce, custody of four minor children and alimony in the weekly amount of $250 from Robert Horton, a member of the New York stock exchange. The grounds of desertion and a statutory offense. The couple was married Feb. 16, 1915. Mrs. Horton testified that she was getting $250 weekly from her husband since he left here some three years ago. Her husband, she said went out with other women. The action went uncontested although Attorney Charles B. Whittlsey of New London was in court looking after Mr. Horton's interests.

STATE MAY TAKE OVER CHARTER OAK PARK

A state-wide meeting to determine the future of the Connecticut State fair and to discuss the possibility of the state taking over the 120 acre Charter Oak park property will be held at the state capitol at Hartford next Thursday afternoon at 2 o'clock, according to a letter which President Henry Trumbull of Plainville has sent to a group of state officials, Hartford city officials, members of the 1929 legislature, the officers of certain chamber of commerce and trade associations in Hartford county, to the officers of about 15 state-wide agricultural organizations, and to the directors of the state fair.

Mr. Trumbull's letter follows:

"A meeting will be held in the old senate chamber at the state capitol at Hartford on Thursday, Jan. 3, at 2 o'clock to decide whether or not the state fair shall be continued.

"Won't you, as a public-spirited citizen, attend this meeting and help the directors of the state fair? The questions to be decided are:

"(1) Shall the state fair be given up, thereby tending to make the prices of Connecticut food products higher?

"(2) If the state fair it to be abandoned, should its 120-acre Charter Oak park property be sold for private development?

"(3) Shall we offer the opportunity to the 1929 legislature to purchase this property to use for military purposes and to house certain state departments?

"(4) Shall Connecticut admit its inability to stimulate through a medium of this kind a better relationship between agriculture and other lines of business and the encouragement of junior organizations so vital to Connecticut's industrial future?

"Proposals will be presented for the partial use of the property for semi-commercial projects that would at the same time help the future operation of the state fair.

"Agriculture is vital to the industrial cities of Connecticut agriculture in many ways.

"The directors of the state fair must consider and decide the foregoing questions. Won't you kindly attend this meeting so that we may have a helpful expression of sentiment on these questions?"

MANY GIFTS MADE TO BACKUS HOSPITAL AUXILIARY

Gifts during the month of December have been acknowledged by the Women's auxiliary of the W. W. Backus hospital as follows:

Thanksgiving turkeys and favors for the trays; check for $118.25 used for bedside table; check for $50 for Gatch bed; cold cream jars; old linen; flowers for children's ward; magazines and scrap book for children's ward; magazines; flowers for children's ward; check for $100; check for $25; check for $5 for nurses; recreation fund; five poinsetta plants for wards; plum pudding and fruit; check for $100; doll and clothes for children's ward; 12 pounds of grapes; three baskets of potted plants for the wards in memory of Mrs. Willis Austin; Ladies Auxilliary; Mrs. John P. Huntington; Park church to hospital auxilliary; Eloise and Virginia Smith; Miss Kirby, R. N.; Mrs. J. Sheridan; in honor of Harry Sherman; Mrs. Grace Taft; Mrs. Flint Brayton; Mrs. John Bowne; H. F. Dawley; Oliver L. Johnson; Helping Hands; anonymous; Park church; Miss Porteous; Angus Park; Mrs. George Brush; girls from 4-H club; Mrs. Walter Camp; Malcolmn Austin.

MOOSE INITIATE 14 MORE NEW MEMBERS

A special class initiation was held Sunday at Moose home by Norwich lodge, No. 950, L. O. O. M., the work being in charge of Dictator Bernard Wunderlich and staff of officers. There were 14 candidates and the initiation was witnessed by a large number of members.

CHIEF STANTON STARTS LEAVE OF ABSENCE TODAY

The six months leave of absence granted Chief Howard L. Stanton of the local fire department becomes effective today (Tuesday). At his request, several weeks ago the court of common council voted to retire Chief Stanton, setting the date of retirement as of July 1st next, and granting him a leave of absence effective January 1st. Deputy Chief Henry R. Taft will today assume his duties as acting chief of the fire department, and Captain Dennis J. Brennan assumes the duties of acting deputy chief.

FIRE DEPARTMENT HAD 234 CALLS FOR YEAR 1928

A total of 22 alarms was received by the fire department during the month of December. There was only one bell alarm, with 15 telephone and 6 oral calls.

For the calendar year, 1928, the department responded to 234 calls as against 213 for 1927. The loss for 1928 is a trifle larger owing to the several large fires. These were in the Dollar store, the Eldridge Hardware store and the Norwich Grain company.

Plaut-Cadden's New Year Greeting

To our old friends, loyal and true; to our valued new friends, and to those whose friendship we strive to deserve, we heartily wish a Happy and Prosperous New Year.

May 1929 bring to you health and happiness and a full measure of material satisfaction.

We express to you all our hearty appreciation of the splendid testimonial of your Confidence and Good Will that has enabled us to surpass all previous sales records during the past year.

THE PLAUT-CADDEN CO.

Furniture — Everything for the Home — and in Music

135-143 Main St. NORWICH (Est. 1872) 224-236 Bank St. NEW LONDON

—and the Rash was gone

"It instantly relieved the terrible itching, and after three weeks the skin was entirely healed," writes one enthusiastic user of Resinol.

Thousands of others have had the same success with this famous Ointment. If you are troubled with any sort of rash or eczema, try Resinol at night before retiring. In the morning wash off with Resinol Soap. Do this once a day.

Then use Resinol Soap regularly for hands, face and bath. Note its clean, tonic odor. *At all druggists.*

Resinol

For free sample of each, write Resinol, Dept. 35, Baltimore, Md.

Happy and Prosperous New Year to All

Patronize Your Home Goods as Much as Possible.

It will help us all.

Yours

The Preston Cigar Mfg. Co

Makers of

The DUWELL Cigar

Norwich, Conn.

Schwartz Bros., Inc.

1929

A Prosperous and Happy New Year

to all our friends

SCHWARTZ BROS., Inc.

MAKERS of HAPPY HOMES

76-84 MAIN ST. NORWICH, CONN.

COMPLETE HOME FURNISHERS

JANUARY

S	M	T	W	T	F	S
—	—	1	2	3	4	5
6	7	8	9	10	11	12
13	14	15	16	17	18	19
20	21	22	23	24	25	26
27	28	29	30	31	—	—
—	—	—	—	—	—	—

FEBRUARY

S	M	T	W	T	F	S
—	—	—	—	—	1	2
3	4	5	6	7	8	9
10	11	12	13	14	15	16
17	18	19	20	21	22	23
24	25	26	27	28	—	—
—	—	—	—	—	—	—

MARCH

S	M	T	W	T	F	S
—	—	—	—	—	1	2
3	4	5	6	7	8	9
10	11	12	13	14	15	16
17	18	19	20	21	22	23
24	25	26	27	28	29	30
31	—	—	—	—	—	—

APRIL

S	M	T	W	T	F	S
—	1	2	3	4	5	6
7	8	9	10	11	12	13
14	15	16	17	18	19	20
21	22	23	24	25	26	27
28	29	30	—	—	—	—
—	—	—	—	—	—	—

MAY

S	M	T	W	T	F	S
—	—	—	1	2	3	4
5	6	7	8	9	10	11
12	13	14	15	16	17	18
19	20	21	22	23	24	25
26	27	28	29	30	31	—
—	—	—	—	—	—	—

JUNE

S	M	T	W	T	F	S
—	—	—	—	—	—	1
2	3	4	5	6	7	8
9	10	11	12	13	14	15
16	17	18	19	20	21	22
23	24	25	26	27	28	29
30	—	—	—	—	—	—

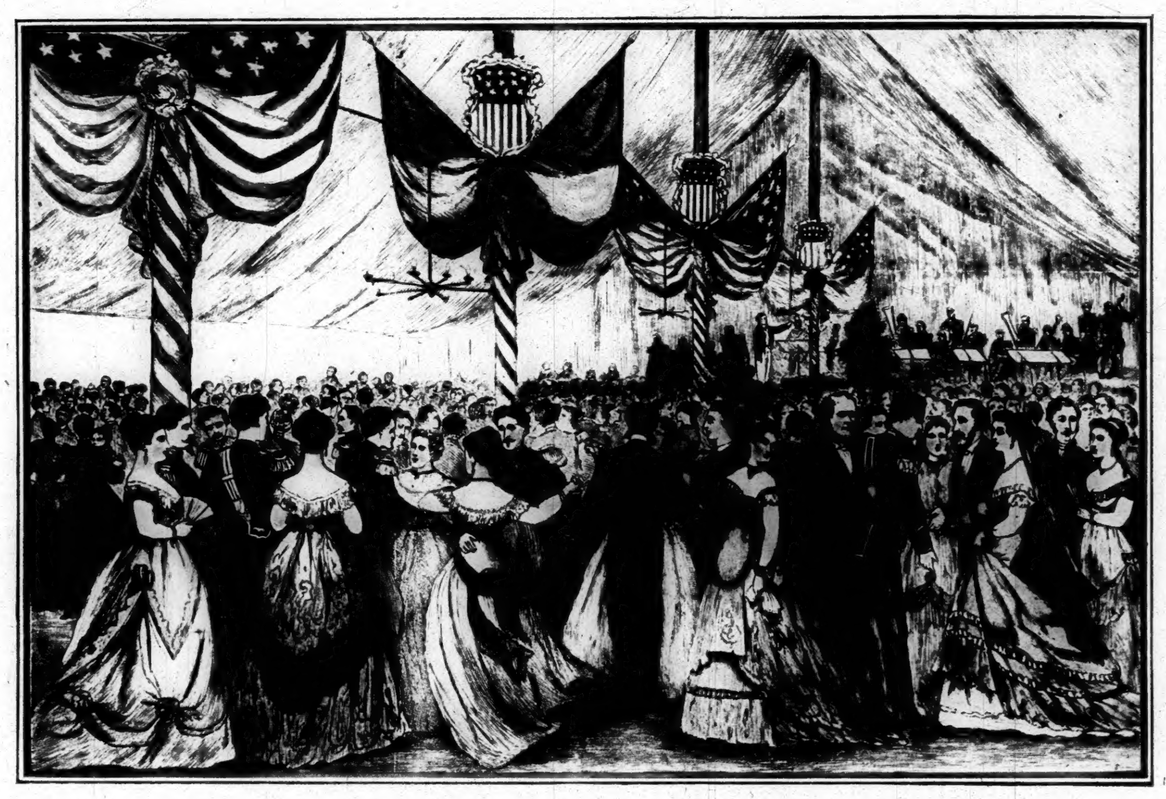

THE EXCURSION OF THE SEVENTH REGIMENT, N. Y. S. N. G., TO NORWICH, CONN. - THE BALL IN THE PAVILION, JULY 10th, 1868

JULY

S	M	T	W	T	F	S
—	1	2	3	4	5	6
7	8	9	10	11	12	13
14	15	16	17	18	19	20
21	22	23	24	25	26	27
28	29	30	31	—	—	—
—	—	—	—	—	—	—

AUGUST

S	M	T	W	T	F	S
—	—	—	—	1	2	3
4	5	6	7	8	9	10
11	12	13	14	15	16	17
18	19	20	21	22	23	24
25	26	27	28	29	30	31
—	—	—	—	—	—	—

SEPTEMBER

S	M	T	W	T	F	S
1	2	3	4	5	6	7
8	9	10	11	12	13	14
15	16	17	18	19	20	21
22	23	24	25	26	27	28
29	30	—	—	—	—	—
—	—	—	—	—	—	—

OCTOBER

S	M	T	W	T	F	S
—	—	1	2	3	4	5
6	7	8	9	10	11	12
13	14	15	16	17	18	19
20	21	22	23	24	25	26
27	28	29	30	31	—	—
—	—	—	—	—	—	—

NOVEMBER

S	M	T	W	T	F	S
—	—	—	—	—	1	2
3	4	5	6	7	8	9
10	11	12	13	14	15	16
17	18	19	20	21	22	23
24	25	26	27	28	29	30
—	—	—	—	—	—	—

DECEMBER

S	M	T	W	T	F	S
1	2	3	4	5	6	7
8	9	10	11	12	13	14
15	16	17	18	19	20	21
22	23	24	25	26	27	28
29	30	31	—	—	—	—
—	—	—	—	—	—	—

Compliments of The Bulletin Company, 66-74 Franklin Street, Norwich, Connecticut

NORWICH
MORNING
BULLETIN

$6.00 per Year
12 Cents per Week
50 Cents per Month

1929

PRINTING OF ALL KINDS DONE AT SHORT NOTICE

This Calendar was printed by The Bulletin Company

NORWICH
EVENING
RECORD

$6.00 per Year
12 Cents per Week
50 Cents per Month

Norwich Bulletin

1790 1929

VOL. LXXI—No. 2 POPULATION 30,689 NORWICH, CONN., WEDNESDAY, JANUARY 2, 1929 TEN PAGES—70 COLUMNS PRICE TWO CENTS

313 ARRESTS WERE MADE IN WASHINGTON NEW YEAR'S DAY

Three Night Clubs Figured in a Series of Police Raids—In One Club There Was Trouble Because the Celebrants Objected to the Presence of the Police—Prohibition Officials Made Only One Raid in Chicago New Year's Eve.

WASHINGTON, Jan. 1—(AP)—The capital generally looked out upon New Year's day through rain-dripping windows and to 313 of the population the day was even more sombre. This 313 were the police haul and of the number 64 must have seen the incoming year in an extremely blue light for they had carried hilarity to extreme in celebrating the death of the old year.

Three night clubs figured in a series of police raids, and revelers elsewhere were kept under a constant police eye. In one of thees clubs there was a small battle, without serious casualties, because the celebrants objected to the presence of police on such an occasion.

To add to the difficulties of some of the revelers, the police decided that a 1928 license tax was no good on an automobile after midnight and infraction of this ruling caused discomfort to many. One celebrant was arrested at 12:05 a. m. The charge was speeding. His excuse was that he had driven fast in order to get across the line into Maryland before midnight so as to avoid violating the law. The police dealt with many similar minor complaints, and today it was their expressed opinion that the new year was about as other new year's.

ONLY ONE DRY RAID IN CHICAGO NEW YEAR'S

CHICAGO, Jan. 1—(AP)—E. C. Yellowley, prohibition administrator for the Chicago district, today declared that the New Year's celebrators in the city and country are becoming reconciled to prohibition, and are not finding it so very painful.

"A certain few," he said, "persisted in trying to drink, but they were in isolated cases. Reports from my men showed a very satisfactory respect for the prohibition laws."

Only one raid was made by the prohibition officials who toured the city New Year's eve and only three arrests were made. Prohibition agents in hotels and cafes mingled with the guests and confiscated or ordered the management to confiscate bottles or flasks openly displayed but made no arrests and made no effort to find hip flasks not on tables.

Chicago hotels which entered 14,000 guests and the night clubs and cafes which entertained probably as many more, characterized the celebration as the liveliest in the city's history.

Mr. Yellowley said fewer arrests were made this year than any previous year and said several places would be observed further as a result of evidence obtained by his men last night.

In his annual report released today Mr. Yellowley observed that "definite and advanced results in enforcement of prohibition had been accomplished in the last year, adding that diversion of bonded liquor has been reduced to a minimum and that smuggling from Canada is one of the problems faced by agents now."

RABBI BECK RESIGNS AS CHAPLAIN OF THE LEGION

POTTSVILLE, Pa., Jan. 1—(AP)—The Pottsville morning paper will tomorrow carry an announcement by Rabbi Herman Beck, of the local Oheb Zedeck reformed congregation that he has tendered his resignation as national chaplain of the American Legion to Vice National Commander Edward White.

Rabbi Beck, who was elected national chaplain at the American Legion convention in San Antonio last October, said he had asked White to place his resignation before the executive committee of the Legion when it meets in Indianapolis on January 14.

"When Commander White happened to be in Pottsville last Sunday," the rabbi's announcement reads, "he visited me at my home and I took advantage of the opportunity to present my resignation to him.

Without seeking any office I have successively been post chaplain, state chaplain and national chaplain of the American Legion. This work makes many heavy demands upon me and my health has for sometime not been of the best though my congregation has generously granted me many privileges in connection with these positions I feel that this is an opportunity to relieve myself of some of these duties.

"I have been assured that my successor will be another Jewish rabbi and therefore the recognition given by the American Legion to the many valiant soldiers of Hebrew faith who fought in the World war will not be lessened by my resignation. I appreciate the honor of my election and regret that my health will not permit me to give the fullness of service which the office carries with it."

COOLIDGE ON HIS WAY BACK TO WASHINGTON

SAPELO ISLAND, Ga., Jan. 1—(AP)—His mid-winter vacation on the sea islands of Georgia at an end, President Coolidge tonight was on his way to the national capital.

New Year's day was spent quietly on Sapelo Island, where the chief executive and Mrs. Coolidge were the guests of Mr. and Mrs. Howard E. Coffin. In preparation for an overnight railroad journey, the president decided not to attempt anything of a strenuous nature. The hunting trails were abandoned and the president rested quietly at the Coffin home.

Late in the day Mr. and Mrs. Coolidge, with their official party and their hosts, Mr. and Mrs. Coffin boarded the Coffin yacht, the Zapala Capala, for the first stretch of the homeward journey, through the meandering marshland channels to St. Simons Island and thence by automobile to Brunswick where the presidential special was drawn up awaiting the chief executive's arrival.

GERMANS FEEL ENTITLED TO FULL MEASURE OF LIBERTY

BERLIN, Jan. 1—(AP)—President Paul Von Hindenburg and Chancellor Hermann Mueller made today's official New Year reception the occasion for telling the diplomatic representatives of two score nations that the German people feel entitled to a full measure of liberty.

Chancellor Mueller used the term "foreign yoke" in referring to the occupied Rhineland provinces and the president said that his countrymen were "very bitter because a great part of their country still lacks the liberty which we claim through divine and human right."

The function at which these expressions were given was attended by the diplomatic corps, the federal cabinet members of the rechstag and reichsrat, chiefs of the army and navy, heads of the federal railways and the Reichsbank, and officers of the Prussian provincial government. The president exchanged felicitations with, and had a personal word for, each guest.

MAN WAS KILLED WHEN AUTOMOBILES COLLIDED

NEW YORK, Jan. 1—(AP)—One man was killed and nine other persons were injured when two automobiles collided head-on on the Boston Post road in Bronx today.

The man killed was John Colchanski of Stamford, Conn. In his car were a man he had picked up to show him the way and two women and three children from the Stamford address. Three men from New York city were in the other car.

COMPLIMENTS GERMANY'S ENTIRE ECONOMIC LIFE

BERLIN, Jan. 1—(AP)—Confidence in Germany's economic soundnes is the dominant note in Agent General Seymour Parker Gilbert's report for the fourth reparations annuity year made public today.

The report paints a highly complimentary picture of Germany's entire economic life. The agent general testifies to Germany's punctilious payments of all sums due on the reparations account and vividly describes Germany as placing the product of her science, skill and labor at the disposal of creditor nations in an effort to pay for the war.

Mr. Gilbert repeats earlier charges of over spending and over borrowing by the German states and individual communities. In his report he expressed the further opinion that "the most encouraging feature of the whole four years from the standpoint of public finances is the great productivity of revenues notwithstanding important reductions in taxation."

With reference to payments for the current annuity year the report forecasts that "no question can fairly arise, i nthe light of practical experience thus far, as to the ability of the Reich to provide the full amount of its standard contribution to the plan."

PEACE WORK IN WASHINGTON ON FIRST DAY OF THE YEAR

WASHINGTON, Jan. 1—(AP)—An atmosphere of peaceful endeavor enveloped Washington on the first day of the New Year.

The Pan-American conference on arbitration and concillation worked away regardless of the holiday, and diplomats from many nations mingled at a diplomatic breakfast given by Secretary Kellogg at the Pan-American Union building.

With President Coolidge and Mrs. Coolidge away on a mid-winter vacation on the Georgia coast, the plans of cabinet hostesses and the wives of other high officials of the government were somewhat changed from the usual New Year's custom, and the white house reception at which thousands once each year shake the hand of the president was abandoned. Nevertheless Washington looked to the diplomatic breakfast to furnish the brilliant spectacle of the day.

Very few of the diplomats, or the cabinet, or the supreme court missed the breakfast which was given at 12:30 p. m. Vice-President Dawes was there and so was Vice-President-elect Curtis. Members of the senate and house foreign relations committees with their wives and many others distinguished in national life were guests.

PEACE THE THEME OF PRESIDENT OF FRANCE

PARIS, Jan. 1—(AP)—France's part in the effort for world peace was the theme of the reception by President Gaston Doumergue today to the ambassadors and ministers of some 60 nations accredited to Paris.

Archbishop Luigi Maglione, the papal nuncio, as dean of the diplomatic corps, led the procession of envoys at the Elysee palace and addressed the president in their name. He described the Kellogg-Briand pact for the renunciation of war as "due to the noble and generous initiative of France and the United States," and added:

"This pact has given the peoples of the world a welcome promise and it will remain for them a strong, sweet hope."

President Doumergue replied that France felt honored at having proposed the pact. He said it was prepared in complete accord with the government of the United States and he promised that the achievement of lasting world peace would remain the dominant concern of the French government.

SEEKS CAMP EQUIPMENT FOR CONFEDERATE VETS

WASHINGTON, Jan. 1—(AP)—Congress upon several occasions has enacted legislation similar to that sought by Representative Bulwinkle, democrat, North Carolina, to authorize the war department to loan camp equipment for a Confederate veterans' reunion in that state next June.

Except by congressional action the war department is without power to loan out any of the army equipment and in recent years bills to authorize such loans have been put through under routine procedure without extended discussion.

Question Mark Aloft On Endurance Test

Army Plane is Cruising Back and Forth Above Southern California's Shore Line.

METROPOLITAN AIRPORT, Los Angeles, Jan. 1—(AP)—Cloudless skies and a gentle seven-mile breeze at 3,000 feet altitude furnished ideal flying conditions today as the giant army Fokker monoplane Question Mark cruised back and forth above Southern California's shore line on the start of the most elaborately mapped out aerial endurance test in history.

Taking off at 7:24 a. m. into a strong ground wind, the big ship lifted with the ease of a small pursuit plane.

Capt. Ira C. Eaker, noted cross-country and international flier of the air corps, was seen to smile broadly as the big ship sailed past the pylon tower at the take-off. There was less than a hundred gallons of gas in the wing tanks, about three hours' supply, and within three-quarters of an hour the initial refueling of some 100 gallons of gasoline was made over the town of Lankershim, near the field.

"We held contact for eight minutes. We started at 2,800 feet altitude and Major Spatz (flight commander) found that 2,000 feet was the best after he had dropped 800 feet in experimenting for ideal conditions."

Soon after took off for Imperial airport near El Centro, Calif., in imperial valley, an emergency station. Following the second refueling at Rockwell field at San Diego, the crew participated in a New Year's turkey dinner on the northward flight which lasted until they flew over the Rose Bowl at Pasadena.

AWAITING WORD FROM THE NATIONS INVITED TO MEDIATE

WASHINGTON, Jan. 1—(AP)—Only favorable word from the governments invited to mediate the Bolivian-Paraguayan dispute was awaited tonight to conclude formally the conciliation protocol which has been the Pan-American arbitration conference's major task since it assembled here December 10.

Inquiries addressed to Brazil, Argentina and Uruguay left Washington 24 hours ago to determine whether those countries would be willing to appoint judges on an international conciliation tribunal. The participation of the United States and of Cuba on the court is already assured.

Judges from these nations with two more appointed by each of the disputants would constitute the panel of jurists which, under the terms of the protocol, would investigate the Bolivian-Paraguayan trouble and would attempt reconciliation.

NORWEGIAN TANKER WENT AGROUND IN FOG

NEW YORK, Jan. 1—(AP)—The Norwegian tanker Topila, inward bound from Curacao, went aground today on Flynn's Rock off Sandy Hook in a dense fog. A light sea was running but a southwest storm warning had been displayed at the Hook.

The steamers Baltic, from Liverpool, and City of Montgomery from Boston, anchored off Sandy Hook because of the fog.

The Baltic later steamed through the fog to Quarantine, taking one hour and forty minutes for the lower harbor trip from Sandy Hook, which usually requires about 50 minutes.

The tanker Topila was believed to have escaped damage and it was expected the ship would be refloated at flood tide without assistance.

UNPRECEDENTED PROSPERITY PREDICTED BY CHRYSLER

NEW YORK, Jan. 1—(AP)—The year 1929 should be one of unprecedented prosperity in the opinion of Walter P. Chrysler, president and chairman of the Chrysler corporation, who bases his belief on the theory that the present rate of prosperity is in thorough keeping with modern speed, to which he says the automobile has contributed mightily.

"Generally speaking," Mr. Chrysler said, "business is excellent and will be better in most lines. Manufacturers, wholesalers and retailers are not unduly over-extended in credit. Industry is not suffering from the over-production which has sometimes characterized it in the past. I can see nothing but good signs along the road of business in the present year.

NORTHCOTT READY TO MAKE A FULL CONFESSION

LOS ANGELES, Jan. 1—(AP)—County officials and defense attorneys assembled at the county jail here tonight after Gordon Stewart Northcott, charged with the murder of four boys, told Captain William Bright of the sheriff's homicide squad that he was ready to make a full confession.

Northcott was to go to trial at Riverside tomorrow for the alleged slaying of three of the boys. He said tonight, according to Captain Bright, that he will plead guilty in court there tomorrow.

Mrs. Sarah Louisa Northcott, mother of Gordon yesterday confessed in court to the murder of one of the four boys. She was sentenced to life imprisonment and today entered San Quentin prison.

MIDDLE WEST IS HAVING SNOW IN ZERO WEATHER

CHICAGO, Jan. 1—(AP)—Snow and zero weather greeted the New Year today in the middle west, some points reporting the coldest day of winter as a budding year was welcomed.

The drop in temperature started as the old year waned and in most sections snow was falling when the New Year was ushered in. Today the mercury east of the Mississippi river continued to descend with indications that the zero temperatures will prevail until tomorrow at least.

Three deaths here were attributed partly to the storm, two women and a policeman being the victims of automobile accidents.

AMERICAN DONATES $100,000 TO THE BRITISH MINERS

LONDON, Jan. 1—(AP)—An anonymous American donor, a friend of the prince of Wales, has added $100,000 to the lord mayor's fund for the relief of distressed British miners. Announcement of the gift said that it came from "American friends of the prince of Wales". The gift comes within the purview of the government's promise to duplicate all private contributions to the fund

BRIEF TELEGRAMS

J. William Middendorf, Sr., 79, banker and an organizer of the Seaboard Air Line railway, died in Baltimore.

Shouting "Goodbye, sweetheart," an unidentified man leaped in front of a subway express at 110th St., and Lenox avenue, New York.

Two children were burned to de[illegible] and their father was in a serious [illegible] dition after a can of kerosene [illegible] ploded in the home of John [illegible] Youngstown, Ohio.

Yale university was off[illegible] fund for an inner college by E[illegible]ard S. Harknes, '97, of New York, many times benefactor of Yale, such as has been given to Harvard for that purpose.

A warrant charging Alma Rubens, film actress with disturbing the peace at her apartment in Los Angeles, was issued by Municipal Judge George Bullock.

Three men were arrested and a cabin cruiser containing 70 cases of ale and 300 cases of whiskey were seized near Buffalo Sunday by federal authorities.

Twelve airplane manufacturers of Italy, Great Britain and the United States, have entered models in the $150,000 international safe aircraft competition.

Premier Mussolini received the first 1929 membership card in the fascist party at a special ceremony in Rome, presided over by Secretary General Augusto Turati.

Mrs. Bertha Taylor Dupont, wife of Lammont Dupont, president of the E. I. Dupont de Nemours and company, died in the Delaware hospital, Wilmington, Del.

Suits for $100,000 damages against three residents of Marion, Ohio, were filed in federal court in Toledo, O., by Nan Britton, author of "The President's Daughter."

Dr. Carlos Puig Casauranc, secretary of commerce and labor, has been named head of the new federal government of the federal district of Mexico which began its existence yesterday.

Einar Berg, 23, of Georgetown, died at the Danbury hospital as the result of being struck by an automobile Sunday. The machine was operated by Ely M. Ryder, of Yonkers, N. Y.

The Journal of Experimental Medicine reports in its current issue that from evidence now at hand the quantities of copper found in food and drinking water will not injure any human organ.

Albert P. Marsh, United States deputy marshal of New Britain, was seriously injured last night when his car collided with another driven by Edward Kaiser of Naugatuck, at a street intersection.

Funeral services for Norman S. Hall, Yale athlete who drowned Sunday at Cranford after aiding in the rescue of a girl skating companion will be held from the West Grove church, Neptune, N. J., on Thursday.

Fire of an unknown origin but believed to have started in a barrel of rubbish, gutted Terpsichorean hall and the top floor of the Central Exchange building at Worcester, doing damage estimated at $50,000.

George F. Blake, Jr., 69, head of George F. Blake Jr. and Company, dealers in heavy steel and iron hardware and vice president of the state Mutual Life Assurance company, died at his home in Worcester.

Miss Ruth Brady, daughter of the late James Cox Brady and heir to part of his $75,000,000 estate, was married in Bernardsville, N. J., to the Hon. Michael Simon Scott, son of the Viscountess Encombe, of London.

W. C. Durant yesterday suggested the appointment of a congressional committee "to discover and inform the country and Mr. Hoover as to why the eighteenth amendment has not been satisfactorily enforced."

Edward Golden Fagan, 62, superintendent of mails and an employe of the post office there for 43 years, died of heart trouble while at breakfast in Bridgeport. Mr. Fagan was appointed superintendent in 1922.

Thirteen nurses and the superintendent of Baylor hospital in San Antonia escaped cremation by minutes when they were awakened by flames and fled from their burning dormitory across the street from the hospital.

Captain Hilmer Anderson, of New Orleans, was elected president of the Neptune Association, an organization of licensed masters and deck officers of the American merchant marine, at the annual meeting in New York.

Mrs. Yetta Kopelman, 1345 Boynton avenue, New York, was killed and Benjamin Nallin, 549 West 163rd street, New York, was seriously injured when their car, skidding on an icy pavement, overturned in West Haven yesterday afternooo.

More than an inch of snow made traveling easy yesterday for Alden Pulsifer, Minot, Me., dogsled driver who is making a trip from Lewiston, Me., to Montreal, and he drove his mail team into Burlington more than an hour ahead of schedule.

Herbert Wickenheiser, 28, New York city, an instructor at the University of New York, was sentenced to sixty days in Monroe county penitentiary on a charge of assault third degree, preferred by Leon C. Allyn, prominent tree surgeon of Rochester, N. Y.

Vincent Troll, 46, well known Bridgeport resident, died in St. Vincent's hospital, in Bridgeport, from injuries received when he was struck and hurled to the pavement at Fairfield avenue and King street by an automobile operated by Harold Roderick Norbury.

Police Commissioner Whalen, acting on his statement that he believed the city of New York deserved a "young and vigorous" police force, retired one deputy inspector and four captains who have passed the age limit and promoted 42 other men to higher rankings.

Modification of the findings of the interstate commerce commission in the southwestern rate cases decided some months ago is asked in a brief to be filed with the commission today on behalf of the Merchants' Association of New York and the shippers' conference of Greater New York.

Recommends Canal Across Nicaragua

[illegible]dent Moncada Also Praised American Supervision of the Election.

MANAGUA, Nicaragua, Jan. 1—(AP)—General Jose Maria Moncada, in his inaugural address as president of Nicaragua today, praised American supervision of the election and said that he favored the construction of an interoceanic canal across Nicaragua. He asked for the establishment of schools, the construction of highways and railroads and promised that all political and civil rights would be respected.

In his inaugural address General Moncada praised American supervision of the presidential election, favoredPl

"In the election," he said, "the Nicaraguan people responded magnificently to the hopes which we conceived for their welfare and it is only just that we render fervent homage to them for the splendid part which they took in the elections.

"In the same manner we complied only with our duty in giving thanks to the people of the United States, their government's electoral commission headed by General Frank McCoy as well as to Admiral Sellers, General Logan Feland, the United States Marines and the Nicaraguan National Guard for having conducted the election in the most honorable manner that could possibly be conceived.

"To other friendly nations, especially those whose shores kiss the same waters as ours, our policy will be one of sincere fraternity, motivated for the good of the continent and for its mutual defense. For this defense Nicaragua has something to offer. I refer to the canal, which would supplement the Panama Canal.

"Geographically located in the center of the new world and having common interests and destiny with the United States of America and the other nations of this continent, we Nicaraguans are inevitably obligated to open the heart of our country to civilization so that we may contribute something of what prodigious nature has given us for the benefit of all the people of the earth."

General Moncada asked his fellow citiens to forget the rivalries of the past, be tolerant of each other's opinions and work wholeheartedly for the good of the republic. He concluded:

"I urge my adversaries of yesterday to recognize in my statements the convinced expression of a man who has had only one great love in all his life—that for his country."

CROWD IN N. Y. GREETED FORMER GOV. SMITH

NEW YORK, Jan. 1—(AP)—Alfred E. Smith, until today governor of New York state, arrived tonight from Albany and was greeted at the Grand Central terminal by a crowd of several hundred persons.

A band played "The Sidewalks of New York," as the governor passed through the terminal between lines of soldiers to the entrance to the Biltmore hotel, where he has maintained headquarters on visits to New York during his terms as governor.

Before leaving Albany this afternoon former Governor Smith said that his last duty was to see Governor Franklin D. Roosevelt installed in the executive mansion.

TOOK POISON ON DARE AT PARTY AND DIED

TOWANDA, Pa., Jan. 1—(AP)—Louis Myers, 26, took poison on a dare at a New Year's party here last night and died early today. Guests at the party were discussing the recent suicide of Miss Esther Vanderpool, 19, when Myers went to the kitchen and secured a bottle of the same poison the girl swallowed.

Reappearing among the guests, he asked if anyone dared him to drink it. Thinking he had placed water in the bottle and was joking, a member of the party called the dare and Myers drained the bottle. A half hour later he was taken ill and died less than three hours later.

GANG OF SEVEN ATTACKED NEW BRITAIN POLICEMEN

NEW BRITAIN, Jan. 1—(AP)—Three members of a gang of celebrators who early this morning attacked three policemen, were arraigned on charges of assault in court today and had their cases continued. They are Arthur Romano, John Higgins and William Panarella, who the police claim, with four companions, set upon them and beat them up. Warrants for the arrest of the other four have been issued. The charges were brought by Sergeant Thomas J. Feeney, Motorcycle Policeman Louis Harper and Patrolman Charles Lesvicus.

HOOVER HAS NOT SOUGHT ADVICE ON NOMINATIONS

WASHINGTON, Jan. 1—(AP)—The growing speculations as to possible appointments by President-elect Hoover to the cabinet and other offices, caused Chairman Work of the republican national committee, to issue a formal statement tonight in which he declared that Mr. Hoover had named no one to advise him on nominations.

OYSTER BOAT BURNED IN BRIDGEPORT HARBOR

BRIDGEPORT, Jan. 1—(AP)—A fire which followed an explosion that shook the east side of the city shortly before 3 o'clock this afternoon, destroyed the Ostrea, one of the oyster fleet of the Andrew Radel Oyster Co., of Norwalk, as she lay at the dock of the Hitchcock Gas Engine Co. Three of the crew were injured.

BOSTON FIREMAN WAS OVERCOME BY SMOKE

BOSTON, Jan. 1—(AP)—One fireman was overcome and several others were affected by sulphur fumes while fighting a fire in a downtown business block here today. Lieut. John Donahue was taken to the City hospital for treatment. The fumes were caused when the fire, which did $35,000 damage, reached a hardware store.

BIG SEIZURE OF LIQUOR ON OUTSKIRTS OF SPRINGFIELD

SPRINGFIELD, Mass., Jan. 1—(AP)—A redistilling liquor plant, valued at $75,000, the largest ever uncovered in western Massachusetts, was raided by federal agents and state police on the outskirts of this city shortly after midnight. Arrests will be made agents stated

AS FLU ABATES IN THE WEST IT INCREASES IN THE EAST

Twenty-Four States and New York City Yesterday Reported 90,000 Cases—The Same States Reported 168,000 Cases Last Week—Largest Increases This Week Were Reported by Michigan, West Virginia, Alabama, Louisiana and New Jersey—Connecticut Reported 297—Officials Believe a Second and More Severe Wave May Follow This One Later in the Winter.

WASHINGTON, Jan. 1—(AP)—Probability that the crest of the first wave of the influenza epidemic has been reached in the west was seen today by public health officials who scanned reports for the week ending Dec. 29, but the hope was tempered by a warning that such a development only substantiated the belief that a second and more severe wave might follow.

Twenty-four states and New York city today reported 90,000 new cases, compared with approximately 168,000 cases in the same states during the previous week. Officials saw in these reports a probability that the wave has reached its peak in the west, and that prevalence in the entire country would be less for this week than for the preceding.

"This, however, would only substantiate the belief that a second and more severe wave may follow this one later in the winter," health officials said, recalling that the more severe wave of the 1918 epidemic was preceded by a widespread outbreak in which cases were mild as they have been thus far in this epidemic.

Officials pointed out that among states reported today, decreases were, virtually without exception, in the west, while states east of the Mississippi river showed large increases. The increase in the east, however, has not balanced the decrease in the west so far.

Possibility that figures for the states not yet reported would bring last week's total up to or beyond that for the previous record was referred to by officials who also noted that in Pennsylvania and New York, two of the most important eastern states, the disease is not reportable. Unofficial reports from Pennsylvania, they said, indicate influenza is prevalent and reports from New York city have shown that the disease has appeared there.

The possibility that the seasonal holidays might have interfered with reporting, making figures less accurate, was suggested by officials who said today's reports would not interfere with plans of the public health service for a national conference on influenza, to be held here during this month.

The principal decreases shown, comparing reports for Dec. 29 and Dec. 22 were: Iowa, from 85,000 (estimate) to 27,000; Montana, from 4,031 to 623; Kansas, from 17,617 to 11,953; Wisconsin, from 14,724 to 4,698.

States showing largest increases this week, compared with the previous, were: Michigan, from 5,777 to 10,690; West Virginia, from 2,640 to 4,683; Alabama, 1,518 to 6,261; Louisiana, 121 to 2,343; and New Jersey, 219 to 584.

Other states reported today for the week ending Dec. 29 follow: Arkansas, 2,830; Oregon, 2,007; Idaho, 34; Connecticut, 297; Florida, 541; Georgia, 6,123; Massachusetts, 221; Washington, 590; North Dakota, 1,644; Vermont, 292; Utah, 14; Illinois, 2,657; New Mexico, 2,005; Maryland, 1,048; and Maine, 211.

New York city reported 441 for the same week. Colorado, which was not reported the previous week, reported 2,468 cases for last week. Oregon reported 14 deaths from influenza.

RECEPTION BY HOOVERS ON BATTLESHIP UTAH

U. S. S. UTAH, Jan. 1—(AP)—Save for a mock white house reception New Year's day passed aboard this battleship, carrying President-elect Hoover, much as any other day during the cruise from Rio Janeiro toward Hampton Roads.

Mr. Hoover, Mrs. Hoover, and Ambassador Fletcher were in the receiving line on the upper deck at the "reception," and they as well as officers and passengers were much amused at costumes worn by those impersonating the justices of the supreme court, the diplomatic corps, the army, the navy, Tammany Hall, the W. C. T. U., the G. A. R., and Sandino, the Nicaraguan chief who has given the marines so much trouble.

The Utah rolled along at a little more than fifteen knots with brisk trade winds kicking up a sea which gave her a decided but gradual rocking from side to side.

Late this afternoon the goodwill ship was due east of Porto Rico and seventeen hundred miles from Hampton Roads which will be reached at 8 a. m., Sunday unless stormy weather is encountered meanwhile.

MAY INVESTIGATE THE LYNCHING OF SHEPHERD

JACKSON, Miss., Jan. 1—(AP)—The probability of a grand jury investigation of the burning last night of Charley Shepherd, Negro convict, was indicated today by Arthur Jordan, district attorney in the district in which the lynching occurred. Mr. Jordan said he would get in touch with Judge S. F. Davis, at Indianola.

The district attorney's announcement followed a coroner's inquest at which it was decided that the Negro "came to his death from causes unknown to this jury." and after Adjutan General J. M. Hairstown had said that when he learned that the mob had seized Shepherd he had ordered home the 36 national guardsmen who were leading some 1,500 possemen. He explained that he was 30 miles away and could not do anything and that the soldiers had been called out to organize the hunt and "not to kill a lot of people trying to take away a murderer."

KING GEORGE SHOWS A SLIGHT IMPROVEMENT

LONDON, Jan. 1—(AP)—A note of hopefulness sounded by Queen Mary in a New Year's message which she sent to the lord mayor of London, today, received confirmation today when a medical bulletin announced a "slight improvement in the general condition" of King George. The bulletin also said that the king had passed a restful day.

The improvement in the general condition of the royal patient is what the doctors, nurses, royal family and nation have ben anxiously awaiting in the many recent days of suspense. The continued and marked weakness of the king had seemingly defied the best efforts of medical attendants.

MUSSOLINI AGREES WITH AGRICULTURAL LEADERS

ROME, Jan. 1—(AP)—Premier Mussolini obtained an agreement from Italian agricultural leaders today which he hopes will enable Italy to produce all the sugar she requires. The plan provides for the cultivation of 250,000 acres of sugar beets.

Heretofore Italy has been obliged to import more than 70,000 tons of sugar annually. Half of this amount came from Cuba, 4,000 tons from Haiti and Santo Domingo and less than 2,000 from the United States.

It was also decided to raise the tariff against sugar from 24.75 gold lira per quintal to 36 gold lira.

NEW CHIEF MARSHAL OF BRITISH ROYAL AIR FORCE

LONDON, Jan. 1—(AP)—Sir John Maitland Salmond, air marshal has been appointed chief marshal of the Royal Air force in succession to Sir Hugh Trenchard, who resigned December 26. Sir John Frederick Higgins, air vice marshal, will be promoted to Sir John Salmond's old rank.

ROOSEVELT INAUGURATED GOVERNOR OF NEW YORK

ALBANY, N. Y., Jan. 1—(AP)—A new governor of New York—Franklin Delano Roosevelt—was inaugurated today amid the plaudits of an enthusiastic crowd which filled the assembly chamber in the state capitol. A demonstration equally as enthusiastic was given to his predecessor, Alfred E. Smith, who today re-entered private life after a quarter of a century in public service.

A departure from the ancient ritual of inaugurations in Albany was made when the retiring governor introduced his successor immediately after the latter had subscribed to the oath of office.

In his speech of introduction, which was in the nature of a farewell to the public, former Governor Smith told of the growth of the state's activities during the 25 years he had been a part of the state government.

"I am turning the government over to you—not perfect, no human institution reaches perfection, but as good as it can be made," Mr. Smith said. He added that the state officials, by their co-operation, were responsible for about 90 per cent of the state's progress.

Then becoming intimately personal Mr. Smith said to his successor:

"Frank, I congratulate you. I hope you will be granted health and vigor and will be able to devote your intelligent mind to the problems of this state."

Governor Roosevelt in his inaugural address pleaded for the co-operation of the citizenry of the state in helping him reach a solution of the problems confronting the government.

SPLIT IN LEADERS OF THE SALVATION ARMY

LONDON, Jan. 1—(AP)—Evangeline Booth, commander of the Salvation Army in the United States, today received a letter from Mrs. William Bramwell Booth saying that it would be impossible for the American leader to see the sick commander-in-chief of the army for the present, because it was feared he could not withstand the excitement. Mrs. Booth expressed regret at having to deny her sister-in-law's request.

An official of Miss Booth's party also told the Associated Press that Commissioner Catherine Booth, daughter of the general, left the army's international headquarters last evening without attempting to see her aunt, although both were in the building at the time. It was stated that Commander Eva sent a note to her niece asking to see her, but the latter replied that it was impossible for her to do so at the moment. Later she departed without further communication.

This same official said that his chief could not obtain any definite information respecting the real condition of General Bramwell Booth at the international headquarters. He said the staff there seemed as much in the dark concerning the health of their commander-in-chief as was Miss Booth.

BODY OF ACTOR FOUND LYING ON THE SIDEWALK

NEW YORK, Jan. 1—(AP)—The body of Norman St. Clair Hale, an actor, was found today lying on the sidewalk in West 58th street, just off Broadway.

Police said an investigation disclosed that Hale had visited the quarters of a fire engine company nearby during the New Year's celebration, climbed to the third floor and fell through the fire pole opening to the floor below.

Firemen said he refused medical attention and walked away.

SNOW WITH FREEZING WEATHER IN FRANCE

PARIS, Jan. 1—(AP)—Paris just missed having a white New Year's. Snow fell copiously in the encircling cities of Calais, Metz, Toulouse and elsewhere. A cold wave brought freezing weather to all of France but the weather man said it did not herald the beginning of a hard winter because a warm wave coming from the north will spoil all chance of skating by day after tomorrow.

WILLIMANTIC

Office 824 Main Street Telephone 1131-2

NE WYEAR QUIETLY WELCOMED IN THREAD CITY

(Special to The Bulletin)

WILLIMANTIC, Jan. 1—New Year's day was one of the quietest ever noted here. Inclement weather played its part in making the holiday a peaceful one. A mixture of rain and snow which fell in the forenoon made traveling conditions uninviting and for a time dangerous and traffic during the day was very low. With a general suspension of industrial activities in the city observance of the day was confined to family gatherings. New Year's eve brought out its usual number of revelers but that a certain amount of decorum was maintained was manifest in the fact that no arrests were recorded at police headquarters and up to late today the police "blotter" was clean. Over 200 attended the annual watch night service at the Methodist church, the service concluding with an impressive consecration at the midnight hour. Crowds thronged the Capitol theatre for the annual New Year's eve performance from 11 o'clock to midnight. There were also capacity attendances at a special dance held at the Al-Pierre Tabarin and the annual Elks' Frolic held in the home, with admittance restricted to Elks and their lady guests.

WOMAN KILLED IN SUFFIELD IS NOT KNOWN HERE

(Special to The Bulletin)

WILLIMANTIC, Jan. 1—According to an article appearing in state papers today Mrs. Adolph Adams of Willimantic died in the Springfield hospital Monday night from injuries sustained when her machine, which had run out of gas on the highway in Suffield, was struck by one operated by Stanley Legenza of Thompsonville. A check up here today failed to reveal any such woman as being a local resident and belief was expressed that Mrs. Adams resided in a Massachusetts town bearing a name similar to Willimantic. Legenza was held without bail on charges of manslaughter, driving while under the influence of liquor and transportation of liquor, a five gallon can of liquor alleged to have been found in the car. Members of several Adams families here stated that they did not know the woman.

At a meeting of the stockholders of the Natchaug Industrial company held to elect a board of directors for the year 1929, the following were chosen: William P. Jordan? John E. Brick, George S. Elliott, George Hatch, Clifford J. Alpaugh, Henry A. Burbee and John Reilly. The directors then elected as follows: President, William P. Jordan; vice-president, Henry A. Bugbee; secretary, George S. Elliott; treasurer, John E. Brick; assistant treasurer, George S. Elliott. The property of the company consists of a mill building on Wilson street which is now occupied by the recently organized Uncas Silk company. Although production was started only within the past several weeks the company reports business on a gratifying basis.

The Windham town evening school will open Wednesday evening of this week for the second term of the school year at the Windham high school building. All classes conducted during the first term will be continued and a new class in bookkeeping will be formed. There will be a new class in beginners' typing which will meet on Tuesday and Thursday evenings of each week, providing that 15 or more students register for the class. A class in filing of business correspondence [illegible] Tuesday evenings and the [illegible]y is offered to those desir- [illegible] roll in the cooking or sew- [illegible]s. A wool and silk unit will [illegible] up in sewing. Registrations for any of these classes will be held Wednesday and Thursday evenings.

A New Year's entertainment was staged in the town hall at Eastford this evening by the Eastford Community club. A play was presented by the young people of the village and several vocal and instrumental selections were rendered. A concert was given by the Eastford Cornet band. The entertainment noted the second anniversary of the opening of the new Eastford town hall, which was originally a Methodist church and the proceeds of the affair will be devoted to making alterations to the building.

Of the 19 justices of the peace elected in the November town elections, 14 have qualified by taking the oath of office from Town Clerk Frank P. Fenton. The final date for qualification is set for January 10 by statute.

Earl J. Arnold, executive secretary of the chamber of commerce will be the speaker at the weekly meeting of the Exchange club, to be held in the Nathan Hale hotel Wednesday evening.

Skating has been enjoyed by many young people on ponds in this vicinity for the past three days. The ice is reported as ranging from four to six inches in thickness and is generally considered safe for the popular outdoor sport.

A flood of complaints reached Chief of Police Thomas F. Grady Monday and today, these coming from automobile owners who had not received their registration markers and were faced with the apparent necessity of driving their cars. The matter being in the hands of the state motor vehicle department which has decreed that 1928 markers are not legal after the midnight hour, the police chief was unable to offer any relief. It was indicated today that about the usual number of cars were to be put into storage until spring.

The weekly meeting of the Willimantic Rotary club will be held Wednesday noon at the Nathan Hale hotel owing to the fact that the regular meeting day, Tuesday, was a holiday. The speaker will be Rev. Arthur S. Wheelock, pastor of the First Congregational church will deliver a New Year's message.

The ways and means committee of the Welfare bureau of which Mrs. Bertha Thompson is chairman has voted to hold a food sale January 18, the proceeds to go towards the milk fund of the bureau.

Midshipman Charles Fenton of Annapolis, Md., who has been on a furlough at the home of his parents, Mr. and Mrs. Horace J. Fenton of Spring Hill for the holidays, has returned to his studies.

Miss Ruth Chappell of Pelham, N. Y., and Miss Lois Chappell of Richmond, Va., returned today after spending the holidays with their mother, Mrs. C. A. Taintor.

Mrs. H. C. Murray left Monday for her winter home in Orange City, Fla.

Miss Helen Stiles, student in Boston, Mass., spent the holiday recess with her parents, Mr. and Mrs. Arthur Stiles of Windham Road.

Miss Mary Steinmeyer of Hartford, a trained nurse, spent the holidays at her home in Mansfield.

Mr. and Mrs. Frank A. Phillips has as New Year's guests, Walter K. Putney and son Willis of South Weymouth, Mass.

Ralph Carpenter, Jr., will return Wednesday to his studies at the Massachusetts Institute of Technology after spending the holidays with his parents, Mr. and Mrs. Ralph W. E. Carpenter.

Miss Ruth Wells of Windham Center was holiday guest of Dr. and Mrs. Herman P. Froehrenbach in New York city.

Mr. and Mrs. Herbert T. Clark of Mansfield entertained Mrs. S. M. Burrage of Reading, Mass., over the holiday.

Miss Halidis Johannessen returned today to her home in Rye Beach, N. H., after being guest of Mrs. Stanley J. Sumner.

Miss Althea A[illegible]rews of The Ridges spent her sch[illegible] vacation with Mr. and Mrs. Edw[illegible] L. Brown of East Hartford.

Arthur J. Mulcahy has sold to Jennie E. Mulcahy of Windham three tracts of land with buildings on the Windham Center-Scotland highway. One tract is 164 by 253 while the second is of 12 acres and the third of six acres.

Miss Maud Smith, teacher in the Bronx, New York, spent the holidays at her home in South Windham.

Mr. and Mrs. George H. Andrews of The Ridges had as week end guests their son, Dudley D. Andrews, Mrs. Andrews and their son Raymond of East Hartford.

Mr. and Mrs. Walter S. Jordan are entertaining her mother, Mrs. Clara Harris of Easthampton, Mass.

Mr. and Mrs. John Fahey of Worcester, Mass., spent the holiday with local relatives.

Miss Rachel Foss of Hartford was a holiday visitor and attended the Elks' Frolic New Year's eve.

Mr. and Mrs. James McNally of Meriden were holiday guests at the home of her parents, Mr. and Mrs. James P. Kegler.

Miss May Sullivan has returned to her duties as teacher in Bridgeport after spending the holiday recess here.

State Policeman and Mrs. Paul Lavin of Hartford were New Year's day visitors of local relatives.

Mrs. Edward J. Plourd and infant son of New Haven spent the holidays with her parents, Mr. and Mrs. Aldede Beaulieu.

Miss Lillian Currigan of New Haven was holiday guest at the home of Mrs. John Fitzgerald.

Mr. and Mrs. Raymond A. Gates and son of Hartford were New Year guests at the home of his parents, Mayor and Mrs. Charles A. Gates.

Miss Lillian Hochberg has returned from Boston, Mass., where she spent the holiday recess.

Miss Phyllis Moran will resume her duties as teacher in Somers Wednesday after spending the holidays at her home.

Rudolph Real of Mansfield Depot was a visitor in town New Year's eve.

Arthur Caillouette of Boston, Mass., spent the week end and holiday as guest of relatives.

The Misses Louise Sullivan and Marion Tubridy have returned to New Haven to resume their studies at Albertus Magnus after the holiday vacation.

COLCHESTER

STATE HIGHWAY DEPT. SANDS ICY PLACES ON TURNPIKES

About eight o'clock Tuesday morning a light snow began to fall which soon changed to a rainstorm with slightly lower temperature. The sidewalks and roads leading out of the village were covered with a coating of thin ice throughout the day which made traveling dangerous for pedestrians and motorists. Several minor accidents were reported on the Hartford road, between Colchester and Marlborough. Employes of the state highway department were busy all day sanding the dangerous stretches on the Hartford, New London and Norwich turnpikes. Very few people were about the streets of the borough, indicating that there were many home parties and family reunions.

New Year's eve a large crowd of local and out-of-town people attended a dance held in Grange hall under the auspices of the Pythian Sisters of Colchester. The holiday guests at the Demter hotel on Elmwood heights enjoyed a midnight dinner which was followed by several hours of dancing in the hotel ball room. Watch night services were held at the Congregational chapel, followed by games and a social hour. A few local people motored to Hartford, New London and Norwichto witness the midnight shows. At the stroke of 12, the Congregational chapel and Bacon academy bellswere rung. There were many young people about the center of the village playing pranks, cheering and singing in celebration of the advent of a new year.

Joseph Dember cut his hand badly on a piece of glass while at work at his home on Elmwood heights, Sunday.

A Chrysler coupe bearing R. I. registration was badly damaged about 8 o'clock Monday evening at the dangerous Willard corner in the center of the village. The occupants of the car, a man and woman, were traveling toward Hartford. Upon reaching the Willard corner, the driver apparently being unfamiliar with the turn in the road, drove the car head-on into a tree opposite the Talcott house. The driver was badly cut and shaken up but the woman escaped injury. The car was damaged and was towed to a garage for repairs.

Therewas no delivery of mail on the rural or village routes, New Year's day. The post office closed at 10 a. m., there being only one incoming and one outgoing mail all day.

Miss Rachel Freedman returned to her duties as teacher in the Torrington schools Tuesday afternoon, having spent the vacation at her home on South Main street.

Herschel and Abraham Singer and Max Neidle returned to Michigan State college, Tuesday, after ten days' vacation with their parents here.

Starlings have been seen in dooryards about the village during the past week.

Local garage men did a good business Tuesday selling tire chains to passing motorists caught unprepared by the storm.

People who travel over the so-called Usher swamp road in the western section of the town are commenting favorably on the road repair work recently completed there.

Principal and Mrs. Raymond O. Kendall returned here Monday after a week's visit with relatives in Winchendon, Mass.

Miss Addie M. Wickwire has returned from a few days' visit with New Haven relatives.

The "Where Next" bridge club is to be entertained by Mrs. Edward T. Bunyan and daughter, Miss Margaret F. Bunyan at their home on South Main street Wednesday afternoon.

Miss Mary A. Leal of Philadelphia is visiting her parents, Dr. and Mrs. Malcolm Leal at "Kingcroft," North Main street.

A meeting of the Eastern Star for installation of officers is to be held installation of officers was held Tuesday evening

DANIELSON

LOCAL RESIDENT DIES AT GROTON HOUSE

(Special to The Bulletin.

DANIELSON, Jan. 1.—Chauncey Miller, 81, a native and long resident of this town, died today at the Odd Fellows' home at Groton. The body was brought here by Undertaker Louis E. Kennedy. For many years Mr. Miller was a resident of Danielson. He was a son of Mr. and Mrs. Squire B. Miller and member of a family identified with the affairs of Killingly for about a century. Mr. Miller leaves his wife and two sons, Harvey and Bert, of Bridgeport, and three brothers, Fred, of Danielson. Henry of Townsend, Mass., and Everett, of Hartford.

Mrs. Pierre Bedard Dead.

The death of Mrs. Alphonsine Bedard, 60, a former resident of Danielson, occurred this morning at the home in Plainfield, Mrs. Bedard, the wife of Pierre Bedard, was a native of Canada, but had spent the greater part of her life in this country, and lived here for years. She leaves her husband and the following children: Adelard, North Stratford, N. H., Mrs. Joseph Charbonneau, Mrs. Wilfred Roberts, Attleboro, Mass., Mrs. Alfred Brodeur, Mrs. Arthur Pechie and Miss Bella Bedard, all of Plainfield.

New Year Starts With Sleet Storm.

Youthful 1929 did not get away to such an auspicious start in this neck of the woods, at least weatherwise. A storm that started out with snow flurries just before 9 o'clock this morning later developed into sleet, that to be followed up with rain that sifted down through the daylight hours. Out of doors Danielson had much the appearance of a deserted village. Comfort suggested remaining within. And there were no special dividends as a reward for staying out. The day produced little of general interest. In police circles there was unusual quiet. Traffic on the state highways was down to a minimum. Up to sunset tonight there had been no arrests in Danielson over the holiday period.

Yet, after all, there appears to be no reason why it should not be written into the records that "a good time was had by all."

Danielson Women Arrested in Prov.

The fact that one Danielson young woman was arrested in Pawtucket and fined during the holiday season, for shoplifting, and that two other young women who picked up some gloves were detected by an employe in a Providence department store and brought to book is of more than passing interest in business circles here. It has suggested to them that it will be well to be alert when shopping is brisk. It is not that Danielson has been without its experience with shoplifters in the past, but because a new crop of those who take things left unguarded appears to have come into being. Information is that the local shoplifters usually work in pairs, one of them engaging the attention of a clerk while the other picks up whatever may be at hand. Their efforts, it may be mentioned, are never exerted excepting when practically all of the store attendants are busy with other customers, allowing one to roam without supervision.

Auto Accident.

A Chevrolet truck, R. I. registration X9875, owned and operated by Beuno Fox of 52 Pembrooke, avenue, Providence, and a Whippet sedan owned and operated by Arthur C. Botham of Pomfret Center, were in collision this morning about half way down Hall's hill in South Killingly. The wet and slippery highway surface was held accountable for the accident, in which no one was injured and the damage to the cars did not amount to more than $50. An officer from the state police barracks took statements from the drivers as to how the accident came to happen.

It was being recalled today that it was ten years ago this month—January, 1919—that the advance guard of the Killingly men who served overseas during the World war began to return. A late date in January brought home many of the company of coast guardsmen who went out in 1917 as members of the Connecticut National Guard stationed at the local state armory and who served overseas as a unit of the 55th Coast Artillery. Their return was made a gala event. They received a rousing reception as they poured out of the electric cars that brought them back home. They were tended a dinner at the Attawaugan hotel, praised in the speeches that were a feature of the dinner and made much of generally. The majority of them remained in Danielson or its vicinity. A decade has worked little change in these battle-tried veterans insofar as any outward indication is concerned, and the town remains proud of them and of the splendid records they made in the great conflict.

The traditional practice of making New York's calls was maintained in some degree on the West Side in Danielson today, but not in such measure as in years gone by.

Numbers of radio fans in this section and in the comfort of their homes this dreary afternoon got a great kick out of listening to the broadcast of the football game from the rose bowl in Pasadena, Cal., and of the description of weather condiation that likely matched what Danielson will be enjoying next June.

Midnight dances and shows in this territory last night provided enough amusement or diversion for hundreds of people to leave them satisfied to sleep away the greater part of a New Year's day that was so stormy as to offer little inducement to go anywhere or do anything.

Several hundred thousands of coupons given out by Danielson merchants during the holiday shopping season, filled to capacity the containers set about the business section to receive them. The time for turning them in has now expired.

Killingly High School's basketball team opened its season at the high school gymnasium tonight, with an Alumni team furnishing the opposition. An account of the game will be found on the sport page this morning.

Heavy accumulations of fine gravel have been placed at points near hills and grades likely to become ice-coated during the winter by crews of the state highway department, making the material quickly available when required.

This day furnished another illustration of how efficiently the southerly section of School street, a part of Furnace and a part of Cottage street is being drained by the drainage line built by the borough the past summer.

Carroll Allen of New Haven, formerly of Danielson, spent the holiday with relatives here.

Public schools of the town will reopen Wednesday of this week, after the holiday vacation. St. James' parochial school is not to reopen until next Monday.

Many hundreds attended the New Year's masses at St. James' church today, and to all of them the pastor, Rev. Antheleme Mollard, M. S., wished successful New Year, spiritually and in all other ways.

On this first day of the year, observers of such things noted cars bearing 1929 registration plates not only of Connecticut, of which hundreds were to be seen, but also Massachusetts, Rhode Island, New York and New Jersey.

Very few persons riding hereabouts tried to get away today with operating under 1928 license plates for motor vehicles. Incidentally, numbers of cars are now out of service because their owners failed to get new registrations before the first of the year.

Lack of train service on this holiday, and a belated truck, left Danielson with only a choice of a few newspapers up to well toward the noon hour.

Danielson will have representation at the governor's ball, a function preceding the opening of the legislature, the coming week, at Hartford.

Gerard Chartier, who has been spending the holiday season here with his parents, Mr. and Mrs. Venerand Chartier, will resume his studies at Assumption college, Worcester.

Following today's New Year's reception and musical of the Killingly Woman's club at the Wetherasfield Congregational church, the next meeting scheduled is set for Jan. 16. At that time a Midnight Fantasy will be presented under the direction of Mrs. J. Arthur Atwood of Wauregan

PUTNAM

INJURIES RECEIVED OCT. 11 RESULT FATALLY FOR DEVOE

(Special to The Bulletin)

PUTNAM, Jan. 1—Moses Devoe, 25, of Salmon River, Nova Scotia, died during the forenoon at the Day Kimball hospital, following an eight weeks confinement period where he was recuperating from a fracture of the skull and other injuries.

Devoe was employed as an engineer at the Edward Boom Silk Co. on Providence street. On the evening of Oct. 11, at the close of the day's work, the plant speed was not cut off and an investigation was made by the officials of the mill. Upon entering the engine room, Devoe was found in an unconscious condition on the floor, with streams of blood issuing from his skull. He was rushed to the Day Kimball hospital, and after a week of treatment hope was expressed for his recovery.

The officials of the mill were unable to decipher the exact cause of his misfortune, yet it is believed that he was hit by a water wheel arm, used to generate power for the large plant.

Devoe is survived by relatives in Salmon River, where his body will be escorted for burial. He is unmarried

Baby 1929 has not arrived in Putnam yet, according to word from the Day Kimball hospital at a late hour this afternoon. There will be no royal welcome extended to the city's first born of the year, as will be done in surrounding cities.

A slight accident occurred Monday evening at 8 o'clock at the intersection of School and Providence streets when a car operated by Edward Adams of Sawyer district crashed into another vehicle, driven by Ulric Gravel of Senexet road.

Mrs. William Bates, who was a passenger in the Adams car, was thrown into the windshield of the coupe and sustained severe lacerations about the face and neck, caused by the broken glass. She was taken to a local physician's office where she was given medical treatment. She was reported as not being seriously injured.

The Adams car, a Ford coupe, struck the Gravel vehicle broadsides as it was entering School street. Other than a broken windshield and a damaged fender the Ford had no damages but the larger car was reduced to wreckage from the crash. Its doors and body on the left side were dented, glass shattered and the chassis was thrown out of line. Officer Alphonse Dubreuil of the local police checked up the accident and ordered the debris cleared from the highway.

The year 1929 was ushered into existence in Putnam at the stroke of 12 o'clock this morning by scores of merrymakers who gathered at parties staged in the Bradley theatre, Elks and Knights of Columbus lodge rooms. The inside affairs were marked by suppers, entertainments and noise-making, but no disturbances were had on the streets in the early hours of morning.

At the Knights of Columbus rooms the evening's programme commenced with a buffet lunch, served by the members of the grill committee, followed by a number of vaudeville acts from Providence. John M. Hogan, of this city, acted as master of ceremonies. Mr. Hogan proved to be efficient in his work, and was well received by his audience. Francis H. Murphy was chairman of the committee on arrangements.

At the Elks' club, the New Year was greeted by Tom Mulgrew and his gang, of Providence. Preceding Mr Mulgrew's vaudeville headliners, the grill committee served their guests with a chicken supper. About 300 were in attendance.

At the Bradley theatre, Manager "Jim" Mahoney provided his patrons with a midnight show. An hour before curtain rising time the theatre was filled to capacity with celebrators, who greeted the arrival of the new year and saw the departure of the old, to the din of shouts and noise of horns, whistles and bells.

At St. Mary's church this morning masses were celebrated in honor of the feast of the circumcision. The first mass of the day was at 5:30 o'clock. The second, at 8 o'clock, was attended by the children of the parish. At 9:15 o'clock a solemn high mass was officiated at by Rev. U. O. Bellerose, celebrant; Rev. J. D. Casey, deacon, and Rev. Ernest Bolleau, subdeacon. Special music for the occasion was rendered by the 9 o'clock choir, under the leadership of Armand Desorier, who also furnished a number of violin selections. Miss Rose Metras, church organist, was at the organ. The last mass of the day was celebrated at 10:30 o'clock

WEDDING

Light-Matthews

With only members of the two families and intimate friends present, Miss Edith Mae Matthews, daughter of Mrs. Clarence Seaver of North Grosvenordale, became the bride of Howard F. Light, son of Mr. and Mrs. Thomas Light of 1 Ring street, Putnam, at St. Phillip's church this morning.

The ceremony took place at 11 o'clock and was performed by Rev. Edwin P. Wright, rector of St. Phillip's. The bridal chorus from Lohengrin was played by Mrs. P. Myers, church organist. Miss Betty Light, a sister of the groom, rendered a violin selection.

The bride was attended by two bridesmaids, Miss Nettie Wright and Miss Frances Yates, both of Boston. The bride was charming in a gown of white satin-back crepe and lace, with a veil of tulle arranged in band effect, combined with the same lace. She carried a large shower bouquet of pink roses.

The bridesmaids were becoming in frocks of geranium pink georgette with black portrait hats, trimmed with pink facings. They carried arm bouquets of pink carnations. Leonard Shepherd of this city acted as best man.

A reception followed the ceremony at the home of the bride in North Grosvenordale. Miss Matthews attended Tourtellotte Memorial high school in North Grosvenordale, where she is widely known. Mr. Light was a member of the class of 1927 of Putnam high school and is now employed in the printing department of the General Photograph plant in this city.

The couple left this morning for a short wedding trip to Boston. For her traveling outfit, Mrs. Light was attired in a black ensemble with a hat to match. Mr. and Mrs. Light will make their home in North Grosvenordale following their return from their wedding trip after Jan. 10.

Double Wedding at St. Mary's

The second double wedding of the season took place at St. Mary's church at 9 o'clock this morning when Miss Albina Moreau, daughter of Mr. and Mrs. Paul (Moreau) Auger of River road, and Arthur Provincel, son of Mr. and Mrs. John Provincel of this city; and Miss Stella Auclair, daughter of Mr. and Mrs. Albert Auclair of Church street and Telesphore Jolicoeur, son of Mr. and Mrs. John Jolicoeur of Putnam, were united in marriage by Rev. U. O. Bellerose, pastor of St. Mary's.

The two brides wore gowns of the same style, which were of white satin trimmed with Spanish lace, and they wore tulle veils caught with bandeaux of lilies of the valley. They carried shower bouquets of Killarney roses.

As the bridal parties entered the church, Armand Desorier, violinist, accompanied by Miss Rose Metras, church organist, played the bridal chorus from Lohengrin.

A reception followed the church ceremony. This was held in Eagles' auditorium on Providence street and was largely attended by the many friends and relatives of the bridal parties.

For their going-away outfits, the brides were attired in green coats with mink fur trimmings, with satin velvet dresses to match. Mr. and Mrs. Provincel and Mr. and Mrs. Jolicoeur left late this afternoon for an extended visit to New Hampshire. Upon their return they will make their homes in this city.

Dr. Edward F. Perry, who has been a patient at the Day Kimball hospital for the past two weeks, suffering from a nervous disorder, was discharged this afternoon. Dr. Perry returned to his home on Grove street, but will not take up his practice again for a few days.

Schools in the city will reopen this (Wednesday) morning for the commencement of the winter term, Supt. of Schools Leon M. Farrin announced today.

The holiday celebrations last evening were in accordance with the city ordinances and the police of the city were given little trouble. Only one boisterous merrymaker was arrested during the evening, on a charge of drunkenness.

Safe automobile travel was jeopardized today by an ice storm which coated the highways of the city with ice. The ever-existing danger was augmented this morning by a rain and snow storm. Until a late hour this afternoon there had been no reports at the local police station or at the Day Kimball of any automobile mishaps.

Mrs. Robert Fine of New York city, daughter of Dr. and Mrs. E. L. Simpson, formerly of Putnam, is visiting friends in Putnam during the holidays.

New Year's day was observed as a holiday by the members of the Putnam post office delivery staff, since no mail deliveries were made in the city or rural districts today. Morning mail over the Norwich & Worcester branch was carried this morning on a motor truck, since the regular train service was not scheduled today.

Miss Helen C. Sharpe, secretary to Receiver George M. Coffin of the First National bank, said today that only half of the dividend checks of 5 per cent have been paid. This is due to the unusually small number of creditors of the bank who have appeared at the bank to present their claims.

Dividend checks are now being distributed by the Cargill Trust Co. and the Citizens National bank of this city, to the stockholders. Both of the banks have declared bonuses of one-half of one per cent in addition to the regular three per cent semi-annual dividend. The actions of the banking houses in the city is but one example of the business conditions in Putnam which have been maintained on a high level during the year past.

STONINGTON

VERMONT PASTOR ACCEPTS CALL OF LOCAL BAPT. CHURCH

Rev. Perry W. Back of St. Johnsburg, Vt., has accepted the call of the First Baptist church of Stonington to become its pastor. The church has been without a pastor for nearly ten months, since the illness of Dr. Henry M. Thompson, who resigned in April, 1928. Stonington Council, No. 5, Jr. O. U. A. M., has elected the following officers: Councillor, Ellery Burdick; vice councillor, Clifford James; recording secretary, Herbert S. Staplin; assistant recording secretary, William Smith, Jr.; financial secretary, Louis B. Carson; treasurer, Everett James; conductor, Charles D.Amico; warden, Walter Merrill; inside sentinel, Sherman Swallow; outside sentinel, Edwin James; trustee, six months, Sherman Swallow; trustee, 12 months, Fred R. Zellis; trustee, 18 months, Walter Briggs; chaplain, Charles Main.

At the annual meeting of the Second Congregational church school, the following officials were chosen: Superintendent, James H. Weeks; assistant superintendent, Edward J. Johnson; secretary, Miss Wilhelmina Derricks; treasurer, Miss Louise Trumbull; pianist, Miss Doris Rix; chorister, Miss Phyllis Sheffield; music committee, Miss Doris Rix, Miss Phyllis Sheffield; superintendent of cradle roll, Mrs. August O. Muller; assistants, Mrs. Walter Anderson, Miss Barbara Muller; superintendent of primary department, Miss Carolyn Derricks; assistant, Miss Barbara Muller; superintendent junior department, Miss Phyllis Sheffield; superintendent of intermediate department, Miss Louis Trumbull, superintendent senior department, Miss M. B. Trumbull; superintendent home, Miss Hannah P. Hyde; assistant, Miss Louis Thayer.

At the funeral services of Mr. and Mrs. Samuel McDowell, Monday afternoon, Rev. W. F. Williams was assisted by Rev. I. R. Sanford. The choir of Calvary Episcopal church sang Abide With Me. The bearers were Dr. Herman Tyler and Charles Peabody, of New London, F. LaVerne Burdick, Joseph E. Cushman, Lawrence Clay and John B. Bindloss.

Prof and Mrs. Harold T. Eaton and daughter, Janet, of Brockton, are guests of Mr. and Mrs. Edmund P. Hyde.

Nicholas Lucker, Jr., who has been spending the holiday recess at his home, returned Monday to Annapolis, Md., to resume his studies at the United States Naval academy.

Mrs. Edwin S. Stanton, Miss Wilhelmina Stanton and Miss Angelina Walsh left on Monday for Hoboken, N. J., called there by the sudden death of Prentiss Walsh, 31, nephew of Mrs. Stanton. Mr. Walsh spent much of his boyhood in Stonington.

WESTERLY

SUSPICIOUS STRANGERS HELD FOR HEARING FRIDAY

(Special to The Bulletin.)

WESTERLY, R. I. Jan. 1.—Maynard N. Caswell, 24, machinist, of Lawrence, Mass., George R. Smith, 25, laborer, of Perry, Maine, Joseph H. Burgess, 19, laborer, Franklin, Mass., and Frank I. Burgess, 26, laborer, of Bellingham, Mass., were presented by Chief of Police Thomas E. Brown before Judge Oliver H. Williams at a special session of the third district court Tuesday morning, charged with being suspicious persons. Caswell, Smith and Joseph Burgess, all pleaded not guilty. Their cases were continued to the Friday session for trial, bonds in the sum of $100 each being required for their release.

Frank I. Burgess pleaded guilty and was held in the sum of $500 for trial Friday. None of the men was able to secure bail and they continued locked up at Westerly police headquarters.

Must Have Number Plates.

The Rhode Island state board of public roads through its chief clerk, Geo. R. Wellington, sent a letter to Chief of Police Thomas E. Brown, relative to use of 1929 automobile number plates.

The letter stated that there was to be no extension of time for use of 1928 plates after Dec. 31, 1928. Notification was included to the effect that several states had asked and been granted extension of time for use of 1928 plates. Among these are South Carolina to Jan. 15th; South Dakota, to Jan. 31st; Washington to March 15 and Minnesota to March 31, 1929.

Tuesday proved unpleasant for the first day of the new year. About 8.30 a.m. a combination of snow, hail and rain began falling which coated pavement streets and sidewalks with thin ice which made traveling at speed unsafe. Later the rain continued to fall and the combination of snow and hail became a thin coating of slush.

New Year's day the Westerly post office observed holiday hours; the town hall and banks closed and the manufacturing plants shut down, with the exception of the William Clark mill of the American Thread company and the printing press works of the C. B. Cottrell and Sons company. Retail business stores lacked the Christmas throng of patrons of the previous week and in many the proprietors and clerks were busy taking inventories.

New Year's eve many Westerly residents motored to Providence, New London, Norwich and Hartford, or to intervening road-houses to watch the arrival of the new year. Many private homes also contained smaller parties.

Formal New Year parties were held in Odd Fellows' hall by Hope Rebekah lodge, No. 19, Daughters of Rebekah, and at the United Theater, where souvenirs and noise producing implements were distributed. Dances were held in the Westerly town hall by the Hope Athletic club, at Mechanics hall and the Morrone and Castagne hall on Canal street.

Special masses were held Tuesday in the Immaculate Conception chure and by the St. Michael's church in Pawcatuck.

In the early evening Monday the annual Christmas party was held at the People's Mission and later there was the annual watch meeting.

At midnight Monday the chimes on Christ Episcopal church were played and even the school bell at the Elm street school building was sounded about 12.15 a. m. A police officer visited the building but was unable to locate the bell ringers. No arrests were made over the old year end by either the Westerly or Pawcatuck police.

George Ernest Robinson, of Boston, the Smith Granite company seven lots, Nos. 1, 2, 32, 41, 42 and 43, on the Norman farm plat off the Old South road.

Dec. 31, The Maynard Land company of Providence transferred to Frank E. R. Leete lots Nos. 32, 33 and 34, Melrose Heights tract.

George Ernest Robinson, of Boston architect on the new Westerly Central Fire station, Union street, was in Westerly New Year's day. He made a thorough inspection of the work thus far accomplished on the station.

Narragansett Commandery, No. 27, K. T., of Westerly, David A. Lowry, commander, is to hold its January stated conclave this (Wednesday) evening. Formation of a Guards' association will be discussed. A venison supper in charge of a committee of which Captain General George E. Leonard is chairman, will be followed by an entertainment.

Westerly lodge of Elks, Charles H. Cushman, exalted ruler, Wednesday evening of next week is to receive its annual visitation from Rhode Island stated exalted ruler.

The Westerly Boat club plans Wednesday of next week to hold its first annual banquet. Capt. Irving O'Hay, soldier of fortune, will be the principal speaker.

FUNERALS.

Mrs. Thomas B. Segar.

The funeral of Mrs. Thomas B. Segar was held at 2 o'clock Monday afternoon at her home, 168 High street. Rev. Lewis A. Walker, pastor of the Calvary Baptist church, was the officiating clergyman. Burial was in River Bend cemetery, where the committal service was conducted by Rev. Mr. Walker. The bearers were Henry R. Segar, A. W. Demarest, Charles Segar, Thomas W. Segar, Ernest Segar and Dr. William Coy.

Ernest Jones of 56 Williams street, Pawcatuck, employed at the plant of the American Thread company, was painfully injured Monday when he struck his foot against a piece of machinery fracturing the little toe on his left foot in two places.

A straw ride was enjoyed on New Year's eve to Hillandale Farm, the home of Mr. and Mrs. Selden M. Young, in Haversham, by a party made up of ten couples of Westerly young people. Refreshments were served and a social time enjoyed.

The public schools of Westerly and Stonington will open this (Wednesday) morning for the winter term. The same teachers returning who taught during the fall term.

Mr. and Mrs. Albert W. Hilton of Carolina announce the engagement of their daughter, Miss Grace W. Hilton, to John R. Oppy, son of Mr. and Mrs. Charles W. Oppy, of Westerly.

Henry Hatton of Providence was in Westerly Tuesday.

John Smith will leave the latter part of this month to pass the remainder of the winter in Florida.

Miss Dorothy P. Stillwell, after passing the Christmas vacation with her parents, Mr. and Mrs. William A. Stillwell, in White Rock, left Westerly Monday night to return to her duties as accompanist at the Washington Junior High School for Girls, Rochester, N. Y.

Due to the fact that New Year's fell on Tuesday, the regular session of Westerly probate court was continued to this (Wednesday) afternoon.

Sheriff Fred T. Mitchell was among the Westerly visitors in Providence Tuesday to attend the inauguration exercises at the state capitol for Governor Norman Stanley Case, of Providence.

Miss Camelia Papalia, after passing the Christmas vacation with her parents, Mr. and Mrs. Michael D. G. Papalia, has returned to Pawtucket, to resume her duties as a teacher in the public schools.

Miss Bessie West has returned from a visit in New York and Philadelphia.

Miss Dorothy C. Lenihan, after passing the vacation with her parents, Postmaster and Mrs. Lenihan, has returned to her duties as a student nurse at St. Raphael's hospital, New Haven.

PLAINFIELD

A shower was given Thursday evening in honor of Miss Blanche Dupre, daughter of Mr. and Mrs. Emil Dupre, at the home of her sister, Mrs. Edward Bergeron. Many gifts were received. A lunch was served by Mrs. Bergeron and Mrs. Dauby.

Thomas Milton Benton returned, Tuesday, to his home in Cranston, R. I., after spending a week's vacation with his aunt, Mrs. John C. Kingsley.

Miss Rose Axleson was in Providence over the week-end.

Philys Baauchman, Ivan Mercier, Ledwigue Jodoin and Hector Allard were in Baltic Saturday.

Mr. and Mrs. Dion from Vermont were visiting Mr. and Mrs. Phil Houle over the week-end.

Mrs. Mary Blanchette and son, Leadore, of Baltic spent Christmas in Plainfield.

Mr. and Mrs. Alfred Vincent were visitors in Plainfield over the holiday.

Harry Johnson, Jr., and Walter Swanson of New York are visiting Mrs. Harry Johnson.

Miss Emelda Vincent is home for the holidays.

Miss Antoinette Cote spent the recent holiday with Mr. Gaureau of Danielson.

BLACK HILL

Ralph Brown, of Branford and Mr. and Mrs. Roger Brown, of West Haven, spent the holidays with their parents.

Mr. and Mrs. Fred Graves spent Christmas with their daughters, Mrs. Louis Buckley in Groton.

Miss Fanny E. Brown spent the holidays with Miss Lula M. Bennett at New Bedford.

Miss Cook of Nova Scotia and Miss Ruth Moore of Boston and Henry Moore of Long Island spent Christmas with Mr. and Mrs. Thomas Moore.

Miss Mabel Moffit of Attawaugan was a caller Sunday on the Misses Medbury.

H. Beecher Brown was a recent caller in Willimantic.

FOR FIFTY YEARS
Cuticura
Soap and Ointment
have afforded the purest, sweetest and most satisfactory method of caring for the skin and hair.

Dr. Caldwell's 3 Rules Keep You Healthy

Dr. Caldwell watched the results of constipation for 47 years, and believed that no matter how careful people are of their health, diet and exercise, constipation will occur from time to time regardless of how much one tries to avoid it. Of next importance, then, is how to treat it when it comes. Dr. Caldwell always was in favor of getting as close to nature as possible, hence his remedy for constipation, known as Dr. Caldwell's Syrup Pepsin, is a mild vegetable compound. It can not harm the most delicate system and is not a habit forming preparation. Syrup Pepsin is pleasant-tasting, and youngsters love it. It does not gripe. Thousands of mothers have written us to that effect.

Dr. Caldwell did not approve of drastic physics and purges. He did not believe they were good for human beings to put into their systems. In a practice of 47 years he never saw any reason for their use when a medicine like Syrup Pepsin will empty the bowels just as promptly, more cleanly and gently, without griping and harm to the system.

Keep free from constipation! It robs your strength, hardens your arteries and brings on premature old age. Do not let a day go by without a bowel movement. Do not sit and hope, but go to a druggist

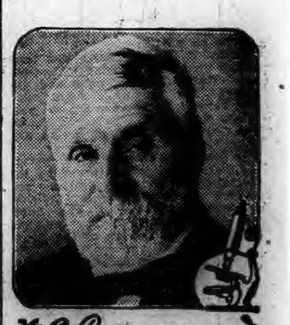

and get one of the generous bottles of Syrup Pepsin. Take the proper dose that night and by morning you will feel like a different person.

Get a bottle today, at any drug store and observe these three rules of health: Keep the head cool, the feet warm, the bowels open

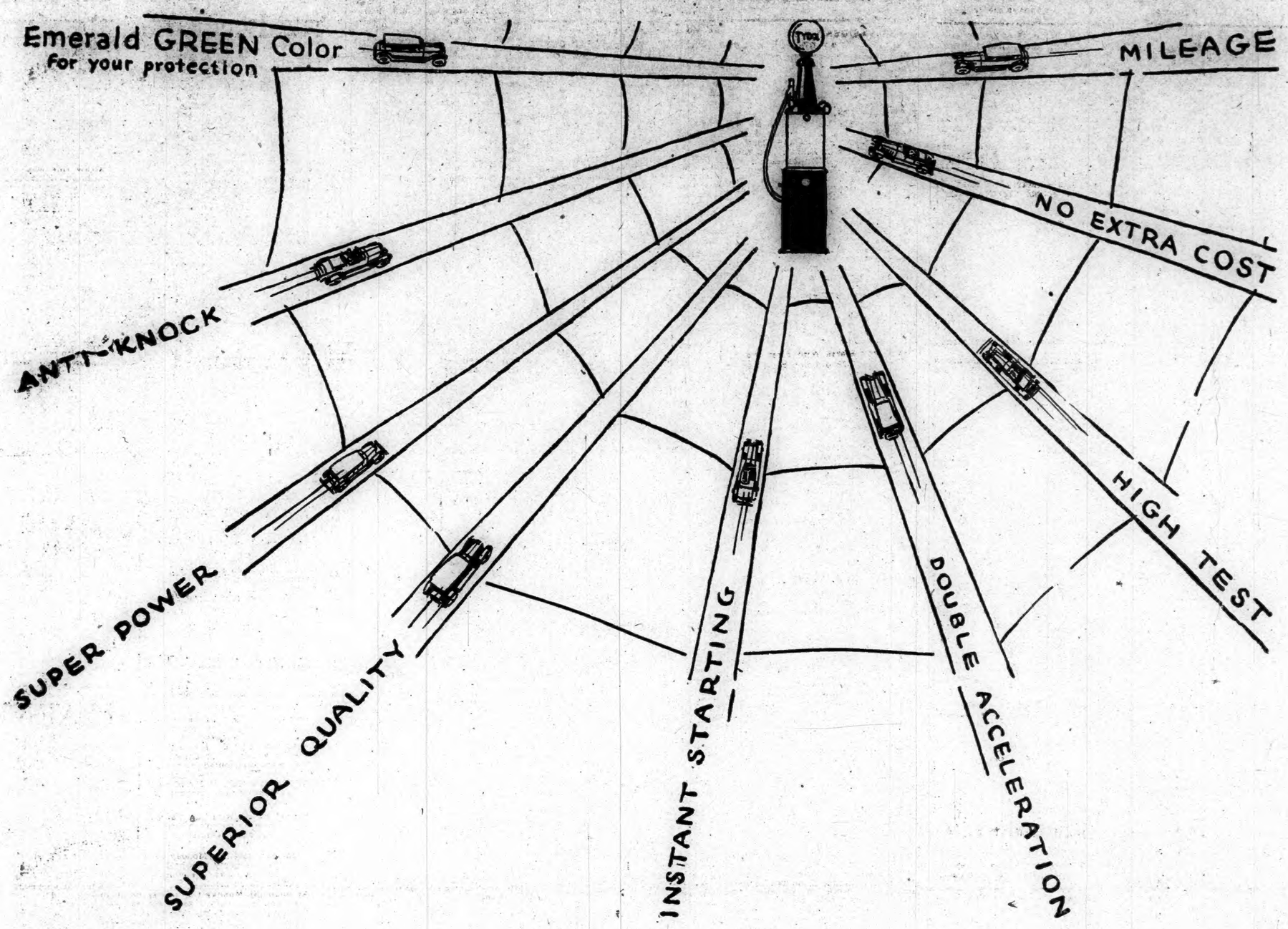

Why all roads lead to the TYDOL pump

MULTITUDES of motorists have found from the very first filling of *Hi-test* TYDOL that it gives them instant starting and roaring acceleration . . . without extra cost.

That's why they believe in Hi-test TYDOL

They've demonstrated by rugged road tests, by traffic stresses and strains, by valiant hill-climbing that *Hi-test* TYDOL gives them both anti-knock and super power . . . without extra cost.

That's why they believe in Hi-test TYDOL.

They've proven by every imaginable starting and driving test that *Hi-test* TYDOL rolls together all the superior qualities of the best gasolines into a single unit . . . at no extra cost.

No wonder they believe in Hi-test TYDOL!

The motor tells the story. Mile after mile, day after day. With *Hi-test* TYDOL in the tank the engine joyously hums its story of flashing liveliness . . . anti-knock, extra power. And without any extra cost.

Because multitudes of motorists have found the proof in the using . . . because their motors have testified by sweeter performance . . . all roads now lead to the TYDOL pump

Tide Water Oil Sales Corp.
Quaker Hill, New London, Conn. Telephone, New London 4389

Hi-test TYDOL

Using is believing!

High Test, Anti-Knock, Super Power . . . *at no extra cost*

MADE BY THE MANUFACTURERS OF VEEDOL MOTOR OIL . . . THE OIL USED IN THE GRAF ZEPPELIN

1790 1929

Norwich Bulletin and Courier

Entered at the Postoffice at Norwich, Conn., as second class matter
Telephone Calls:
Bulletin Business Office 480
Bulletin Editorial Rooms 35-2
Bulletin Job Room 35-2
Willimantic Office, 854 Main St. Telephone 113-2.

139 YEARS OLD

Printed every day in the year except Sunday.
Subscription price 12c a week, 60c a month, $6.00 a year.

Norwich, Wednesday, Jan. 2, 1929

Members of The Associated Press
The Associated Press is exclusively entitled to the use for republication of all news despatches credited to it or not otherwise credited to this paper and also the local news published therein.
All rights of republication of special despatches herein are also reserved

Daily Average Circulation
WEEK ENDING DEC. 29, 1928:
13,672

CONSIDERING LIMITATIONS.

If we are to judge by the statement by the preparatory commission on disarmament there is no disposition to abandon further discussion concerning the limitation of armaments because there has been no change in the agreement since the Washington conference. Efforts have been made but without actual accomplishment. Views have been expressed, discussions have been entered into but without definite results. Even the Anglo-French pact was abandoned after it had progressed through the preliminary stages of negotiations.

In spite of the discouraging aspects of the discussions the commission is unwilling to regard the outlook as hopeless. The belief prevails in certain circles that the conference at Geneva should have been productive of results. The study given to the deliberations at that time makes it possible to believe that different results would attend another effort. That is at least to be provided by the commission at the meeting called for next April, which is within the time limit for such action as fixed by the previous session.

It is to be expected that the mistakes, the impediments and the weak points of that Geneva conference will be overcome in April. Evidently the commission is unwilling that the idea should prevail that the nations are not serious in their endeavors. Certainly the declaration against war, entered into by the nations since the disarmament conference, lends no discouragement to future limitation of armament efforts.

There is unquestionably a real sentiment in behalf of armament limitation. It is in marked contrast to sentiment a couple of decades ago. It means a decided change and of a character which can be expected to develop rather slowly. Thus even though the conference of the past failed to actually accomplish anything and there is no definite assurance that any greater headway will be made at the coming one, no barrier for future efforts can be considered insurmountable. Sentiment has been moving in the right direction and through continued effort the time will come when the desired action will be taken. Naturally we have an interest in such a goal and our participation will be as sincere as ever.

THE LYNCHING RECORD

It was a most encouraging report that was made by President Moton of the Tuskegee Institute when he was able to show that the records for 1928 revealed but nine lynchings, while 24 were prevented.

This is a decided improvement and creates the belief that there has been a marked change in sentiment in several states where lynching has been more prevalent in the past. That this is in response to the opposition that has been set up, the educational efforts that have been carried on and the steps taken for federal legislation dealing with that evil is not improbable. It is a gratifying change from the years when the records showed several times as many lynchings and it is particularly noticeable that Georgia which held the unenviable reputation of leading all others in this type of lawlessness had no lynchings throughout the year.

Evidently Mississippi has fallen heir to the disgraceful leadership among states where lynching still prevails. President Moton's report was issued a few days before the end of the year so that it did not include the burning alive of a Negro on the last night of the year, but that made four instances where mob violence caused death in that state during 1928.

There is never any justification for a lynching, but that Rome, Miss., was particularly savage. There can be no condoning of the murder and kidnaping committed by the Negro, but he should have been given a hearing and been penalized under lawful provisions. It may be said that capital punishment has not resulted in the complete prevention of murders, but it is also obvious that lynchings haven't either, and it would reflect much more upon the law abiding of Mississippi if they had refused to lynch the law as well as the Negro.

Apparently there is need for that enlightenment which had such good effects in Georgia being applied liberally in the neighboring state of Mississippi, while Louisiana and Texas might also profit from occasional applications.

THE NEW CHINA.

Although we have known little of the real conditions which have been prevailing in China for the past several years, there are now definite indications that an orderly situation is being developed from a most unorderly one. Instead of being torn by civil strife China comes the nearest to being united that it has been since the nationalist effort was started.

Within the country there is different leadership, different government, different policies, and as the result of the principles of the nationalists China stands in a different light before the other nations of the world. From all indications it doesn't appear that China has fought in vain. At least there are strong indications that that great country has put itself in a position to derive much and lasting benefit. There have been great sacrifices, great losses, some serious mistakes, but out of it all there comes evidence that China is better able to take care of itself.

Even Manchuria now stands under a united government. This doesn't necessarily mean that everything is entirely harmonious, that there are no sore places or that present leadership can be expected to get unflagging and continuous support from every section but the change is one which will have to undergo the acid test like others which have gone before.

The fact that the new government has received recognition from this and other leading governments indicates that it has merit, that it meets the requirements which are demanded before recognition and that the new order of things is generally approved.

If China feels pleased over the progress that it has made it cannot be blamed. It has reason to regard its action as forward rather than backward and it is evidently prepared to demonstrate that it is entitled to the confidence that is being displayed in it by other countries. Having been through a long period of devastation it now faces one of construction and development. It still must wrestle with certain huge problems which are by no means new.

MUST LOOK TO FUTURE.

In his recent report to the secretary of agriculture, Chief MacDonald of the bureau of public roads refers to the growth of highway traffic, the speed made possible by the design of motor vehicles, the development in the common-carrier busses and the congestion and time consuming delays upon the principal highways near metropolitan centers and insists the highway policy of today should look to the future.

"These facts," he maintains, "must be taken into consideration in the planning of future federal-aid improvements. They point especially to the necessity of acquiring rights of way of ample width to allow for future widening or the making of definite provision for future acquisition as needed; to the importance of designing the highways for safe use at higher speeds; to the desirability of considering the improvement of arterial routes with the service of the entire route in mind; and, in metropolitan areas, to the urgency of grade crossing elimination, wider pavements and the building of relief and by-pass highways."

Highway construction today is getting to be a huge problem. It grows each year because of the increase in machines and the demands made upon the roads. It is turning attention to the special highways and makes it evident that those who are advocating the idea of special roads, even though they may be toll roads, are seeking to provide just such advantages as fast traffic, through traffic, and that desiring to escape all the delays to be otherwise encountered are seeking. The toll road may be but the inevitable development of the future, however much it may seem like going backward.

CONQUERING DISTEMPER.

Outbreaks of disease among animals cause much distress and anxiety. When distemper gets its hold upon the dog it tackles a family pet, whether a mixed breed or a thoroughbred, in a manner that has its noticeable effects upon many households. It is all the worse because of the seriousness of the disease. Because of the difficulties of restricting it and the high death rate, special study has been made with a view to prevention, and it is therefore cheering news to owners and lovers of dogs which is presented by the Field of London when it announces that the distemper research committee, which it was responsible for starting, has discovered the cause and the means of preventing the distemper.

This has come about as the result of a five year study. It has been demonstrated upon no less than 1300 dogs and it is significant when the Field states, "all these dogs after treatment at the Field distemper research station proved to be completely resistant to the disease afterwards, whether they were exposed to infection by close contact with other dogs suffering from acute distemper, or whether an attempt was made to inoculate them with the actual poison of distemper, which the investigators discovered."

Better progress appears to have ben made in discovering the means of immunizing dogs against distemper than in fighting many diseases. It will be particularly pleasing not only to all those who aided in the research work through their contributions but to dog owners in general, and the results most certainly reflect the intensive fight that has been made.

EDITORIAL NOTES.

The man on the corner says: Getting away from the leap year influence wasn't such a struggle after all.

The next big event in Connecticut will be the assembly of the legislature.

This is the day when some who thought it wouldn't be necessary are rushing into new resolutions.

Could the decrease in marriages last year have been due by chance to the fact that it was leap year?

There's many a start of the New Year which doesn't really indicate what the finish is going to be.

The agreement by Paraguay and Bolivia is only what should be expected from neighbors in this day and generation.

Is Norwich going to make any effort to get a branch office of the department of motor vehicles from the 1929 general assembly?

THE PULMOTOR

Mrs. Peter Troompus kept her culture as carefully manicured as her finger nails. She attended lectures in which the concentrated knowledge of the centuries was served up in fifty minutes, with questions for dessert. She read the reviews of all the latest books, and sometimes she read herself to sleep on the books themselves. She was a "patroness" of art and music—probably there was nobody in the entire city whose name appeared more often in programs unless it was the fire commissioner.

So it was not astonishing that Mrs. Troompus was among the hostesses at the musicale (which is French for Chopin and crabmeat salad) that the Euterpe club gave in honor of Mme. Febrina, the celebrated Russian pianiste, who seldom, if ever, mentioned the fact that she had been born in Coffeyville, Kas.

Mrs. Clifton, a veritable social promontory, poured. If Mrs. Clifton smiled at you as she handed you your teacup you knew that you were on the right track socially. If Mrs. Clifton remembered how many lumps, you were made.

Mrs Clifton knew that Mrs. Troompus took half a lump. She had the deepest regard for Mrs. Troompus. Mrs. Troompus, she often said admiringly, was "so well informed." It was, she declared, an education, positively an education, to know Mrs. Troompus.

The guest of honor took lemon, posed at the piano, let her fingers play idly on the keys, tuned up her soul so that she could entertain the Euterpeans with it. These affairs used to thrill her. Now she was getting deadly sick of them.

Suddenly she struck the opening strains of a Brahms waltz. The ladies sat respectfully silent, didn't fidget awfully much. Many of them would have subconsciously defined culture as the hard-won mastery of the desire to fidget.

Mme. Febrina stopped, graciously accepted applause, once more attacked the keyboard. As she played she saw yellow cornfields on a September evening. She felt the relief of the coolness that follows a scorching day. She was a girl again, and it was harvest time. Strange that she should think of it now, but she saw herself laughing. It was a joke she had played on one of the harvest hands. What a cut-up she had been!

She smiled to herself as the measure chased each other up and down the keyboard. An imp if there ever was one! The old impulse came back to her. She stopped and looked solemnly at Mrs. Clifton.

"Don't you just love Edelweiss?" she said, and resumed playing.

Although she did not again turn her head, she could sense perfectly the pandemonium, the panic, which swept over the assemblage. Peace of mind, self-control were gone. The fidgeting was open, brazen. Edelweiss? Edelweiss? Who was Edelweiss? Some even descended to whispering.

By electricity, as it were, the mute appeal was passed on to Mrs. Troompus. Surely she would not fail them! Her face was immobile, her eyes were half closed, she tapped her tips with a spoon. She was miserably racking her brain. Surely she had heard of this Edelweiss! He sounded German? Viennese? Modern?

She knew that as soon as the music ceased she would be expected to speak and to know all about Edelweiss. Where, oh, where, had she read of him? Where had she heard his music before? Oh, to think that her memory would fail her now!

A chord, and it was over. The moment was here. Mrs. Troompus had to say something; every one was waiting for it. Mrs. Clifton actually formed with her lips the word "Well?"

"One of his early works, isn't it?" said Mrs. Troompus, weakly.

"Beg pardon?" It was the impish harvest girl speaking. How terrible to have to repeat.

"One of his early works, er—er, Edelweiss?" she said. The face of Mme. Febrina was cruel—how could she?

"A little thing of my own," she said. "I call it 'Edelweiss, the Mountain Flower.'"

The silence was tragic. There was a clearing of throats, a little forced laughter. It was akin to the ominous sound of a wolf pack about to depose a leader. Then it was that the playful pianiste caught sight of the face of Mrs. Peter Troompus. And she realized what it was she had done. Clever, whimsical, perhaps, but——

"I joke," she said. "Edelweiss was my teacher. He is not very well known in America. That lady was right; this is one of his early works. You will pardon my little jest, eh?"

And Mrs. Peter Troompus stared at her with an expression one sees on the faces of men who have been rescued after they have gone down for the third time.—Exchange.

A Washington Bystander

By KIRKE L. SIMPSON
Associated Press Staff Writer

WASHINGTON, Jan. 1—(AP)—A reference made in this column to the feeling of many Gold Star mothers whose dead sons are numbered still among the missing, that the tomb of the Unknown at Arlington is above all theirs to cherish, prompted Mrs Cassandra P. Dyer of Hudson, Wis., to write the Bystander a touching letter.

She transmitted a poem of her own, written at the time of the funeral services for the Unknown, and which she felt "voices the feelings of not only this mother, but thousands of other Gold Star mothers all over our land."

The note was written in wavering hand and in pencil. Mrs. Dyer added in explanation:

"I am a 92 year old cripple and can only sit up an hour at a time."

A Mother's Poem

She was anxious to see her poem, never before offered for publication, in print. Here it is:

A MOTHER OF AN UNKNOWN
Was it my boy, with glory crowned,
Brought back from o'er the sea
To slumber in this hallowed ground
Till Time no more shall be?

Was it my boy upon whose bier
The tribute badges lay,
Placed there (as pledge of faith sincere)
By nations far away?

Was it my boy brought home at last
To fill that honored grave,
Among the great ones of the past,
The heroes true and brave?

It is not for this one alone
A mighty nation grieves;
But for the unknown and the known
The laurel chaplet weaves.

My boy was of the unkpown dead,
His burial by chance,
I only know my own dear lad
Died on a field in France.

And if it be he still shall rest
Where Flanders' poppies blow
Or in that sacred tomb—'tis best
That I should never know.

Plans For Tomb.

The decision has now been made as to the completion of the Unknown tomb. The low base, encircled by stone moulding, which now covers the actual resting place of the casket is to be surmounted by a huge, oblong block of the same stone as the base, treatment of the exposed faces of the block being simple and confined to bas-relief columns and a trio of symbolical figures.

There is very little ornamentation or carving to be done. In this respect, the finished tomb will be in harmony with its surroundings and, judging by the model, should not detract from the airy beauty of the amphitheater terrace where it will stand.

Congress is keeping close watch itself on this final touch in the nation's tribute to the Unknown. At the request of a senate committee, the accepted model was removed to a room at the capitol where it could be examined critically and at leisure. There still remains the question of making over the approaches to the tomb and the terrace of the amphitheater. The artists who planned the memorial have in mind a wide, tree bordered esplanade. If that is to be done, however, further appropriations will be needed.

LETTERS TO THE EDITOR

Changes Wrought By Time And Man.

Mr. Editor: I have just returned from a trip to the "Rose of New England," and although my time was limited, still I had a very fine time. Today is Christmas day and what a day! More like a beautiful spring day than a day in December. The only thing lacking to make one think of springtime is the absence of the flowers and the foliage on the trees.

What a splendid time one can have even though they have but a short time at their disposal, for I met many fine people who met me with a smile and a welcome that was sincere and for which the people of New England are noted.

What a great deal we have to be thankful for. Although we may not have an abundance of wealth, still if we have health we have something money cannot buy. And yet we are prone to complain, for bad as it is, it could be worse. That is the thought of some who are afflicted and even they look upon the bright side and can see sunshine where others see only shadows. I do not intend to write a sermon, but I do want to tell you of a dear old man whom I called upon over in Long Society which was once in Preston. Although sorely afflicted he still looks out on the world as an optimist, and finds consolation in the thought that is expressed in a letter to me and from which I will quote:

"Although I am so badly crippled that I can't walk from my bed to a chair without the use of two canes, and here I sit all day, yet I feel I have a good deal to be thankful for, for there are in this world many others worse off than I am." This from Herbert Richardson.

In a conversation with Mr. Richardson he spoke about the old covered bridge that I told you about in my letter of recent date and once again I want to quote from his letter:

"I well remember the old covered bridge that crossed the Shetucket at Norwich, but I can't recall when people paid toll for going over it. I have been told people used to drive through the river some 40 or 50 rods above the bridge, so as not to pay toll. I have heard my mother say that when she was a little girl she went through the river many times in a wagon with her father, for people used to cross the river from Hamilton avenue and as there was no railroad in those early days there was a good landing place on both sides of the river."

For the benefit of Mr. Richardson, in looking up some old records, I find that tolls were exacted from the people somewhere around the years 1811-13. This same condition was incident to all the bridges or at least most of them in early times, for some of them were constructed and owned by private parties, and by this means they received interest on the money invested. As I understand it the bridge going into Preston was supposed to be free and when a toll was asked for, some people would ford the river rather than pay it. If you will note the river is very shallow and not so hazardous but what a team could cross without much trouble. The contractor for this bridge was Captain John Lathrop of Windham and the original cost was $10,000. The street leading to it, East Main street, was opened in 1817 and through this artery all public travel found its way into the wilds of a primitive section—Preston. And today what a change! This no doubt will answer Mr. Richardson's query.

So far as I can find from early records this bridge stood for six years and was destroyed by a freshet, March 6, 1823, was rebuilt and eventually became the joint property of the towns of Norwich and Preston. The tolls were discontinued in 1858. So much for the story of the covered bridge. Nature's forces have destroyed it stroyed it several times. As D. M. Voorhees has said, All nature speaks the voice of dissolution, the highway of history and of life is strewn with the wrecks that time, the great despoiler, has made. We listen sorrowfully to the autumn winds as they sigh through the dismantled forests. And we know that the warm breath of spring will bring back the flowers, the birds and then all nature will be in tune. The forces of nature are ever at work, and man's work offers no more resistance to the demands of nature than a house of cards. On my trip into Norwich I came across the bridge at New London and so along the river. What a splendid view in all directions, and what a change from the yesterdays! As we move along we pass the naval base and so on to Allyn's Point. This was the terminal point not so many years ago for the Norwich and Worcester railroad, for there stopped the vessels of too heavy draught to go up the river. This particular place received its name from its original owner, Robert Allyns, who settled here in 1651. All this has been taken from some of the early records and is only used to show the advance that time has made and the comforts people have today in comparison with those people who blazed the trail that we followed years after.

This Shore road is a fine drive and the views along the river which come to our notice are wonderful. Then we move out through a wide open space through the pine woods on to Laurel Hill and across the bridge into Shetucket street, the Wall street of Norwich, where are located some of the oldest banks of the city. The chauffeur tells us the Wauregan hotel that was opened to the public Feb. 20, 1855, is just before us. Although it has been in operation for a long time it is very modern and right up to the minute in its appointments. Many noted men have been entertained here. I often wonder why it is that as we grow old we see the world of nature so different to what we did in our youthful days. For youth is busy with its problems as befits their time and when they begin to show the silver in their hair they look out on the world from a different angle. This world is just a looking glass and gives to us all a reflection of ourselves. Who is there that sees the beauty of the places they pass through as does the tourist who sees everything that is new and worthwhile, more so the older ones who look out upon the world that youth passes by and forgets. How beautiful is youth, how bright it gleams With its aspirations, illusions, dreams; A book of beginnings, story without end Each maid a heroine, each man a friend. And after all we were all young once upon a time, and it is logical that you cannot put an old head on young shoulders for youth must have its fling and will not be denied. It is better so, for soon youth will be gone, and the winter of disconted will come oll too soon. Often when I want to tell you of some of the really beautiful places in and around the city I am at a loss for the correct word to use to describe any certain place, for there is a majesty and a beauty in all the places that are to be found out in nature's world for as we are whirled along in a fine car one either side we see the foliage still on the trees, the pines, the smell of the cedar, and then out of the woods almost like coming from a tunnel, out into the glorious sunshine and the river comes the view which to a tourist is sublime in its rugged beauty. With the hills in the distance as a frame, it creates a great big wonderful picture of the great out doors.

All this is only one of the many places that are to be found if you but look and find them. All around you is nature's fairy land. John Lubbock said, "All those who love nature, she loves in return and will richly reward, not with material things, but with bright and happy thoughts, contentment and peace of mind."

Here I close the book to once again open on another page—and with the compliments of the season to all.

C. H. "DAD" SHAW.

Passaic, Dec. 28, 1928.

Burgess Bedtime Story

Reddy Solves the Mystery

By THORNTON W. BURGESS

Mysteries are always queer
Until solution makes them clear.
—Reddy Fox.

Hooty the Owl isn't much given to curiosity. He had quite by accident discovered Peter Rabbit in Farmer Brown's dooryard. He had almost caught Peter. It was a bright moonlight night, just such a kind of night as Hooty loves for hunting. Peter had dodged and dodged again and then run straight for Farmer Brown's barn. There, just as Hooty was reaching for him with those great claws of his, Peter had mysteriously disappeared. It had seemed to Hooty as if Peter had vanished right through the solid wall of the barn. He had flown up on the little house of Bowser the Hound to think it over and there he had been found by Reddy Fox. You know, Reddy had been lying in wait for Peter.

Not for the world would Hooty have let Reddy know that he was puzzled by Peter's disappearance. All he would tell Reddy was that Peter had hisappeared. Then, because he was hungry, and because he does not believe in sitting around worrying over disappointments, Hooty abruptly spread his great wings and flew away in the direction of the Green Forest. He flew directly over Reddy Fox, yet Reddy could hear no sound of those great wings. You know, Hoty is one of the few birds that can fly silently.

Reddy watched Hooty out of sight. Then he turned to consider the mystery of Peter Rabbit's disappearance. "I don't believe," said Reddy to himself, "that Hooty knows any more about it than I do. There is something queer about it. I think I'll look around a bit."

Reddy first went over to where he had seen Peter when Hooty the Owl first swooped at him. Then he turned and lookal over toward the barn. "This is the direction," thought Reddy, in which Peter went. It would

Reddy stepped back and sat down and stared very hard at that board

bring him straight over to the barn. Then if he had kept on he would have come out right where I was hiding. If he had dodged out across the dooryard I should have seen him." Reddy began to run back and forth with his nose to the snow. Presently he caught a whiff of rabbit scent. Then he caught another. He had found Peter's trail. Swiftly he ran forward. Straight over to the barn the trail led him. Reddy ran fast. He was running close along the barn. Suddenly he stopped abruptly. He had lost the trail of Peter Rabbit. He no longer got that tantalizing rabbit scent.

He whirled around and started back, his nose close to the snow. Ah, there was that scent again! It ended right there, close to the barn a little one side of the door. Raddy stared this way and stared that way. Where had Peter Rabbit gone? Once more he put his nose to the snow and sniffed of the side of the barn right where Peter's tracks ended. He put his nose against one of the boards of the barn. The board moved. It startled Reddy so that he jumped backward. But nothing happened. Then Reddy went forward again to examine that board. Again he put his nose against it and again it moved.

Reddy stepped back and sat down and stared very hard at that board. He had discovered what had become of Peter Rabbit. Peter was inside the barn. Yes, sir, that is where Peter was. That board that moved was nothing but a little light door that swung either way. It had been made for Black Pussy the Cat to go in and out of the barn. Somehow Peter Rabbit had discovered it, or had known it, and when Hooty had swooped at him he had darted through into the barn, pushing that little swinging door open.

To make sure, Reddy went over and pushed. The litle door swung back but the opening wasn't big enough for Reddy to pass through. He couldn't follow Peter into the barn.

(Copyright, 1928, by T. W. Burgess.)

The next story: "Peter Has a Full Meal."

By laying the three eggs a day just when her owner wanted her to "show off" a hen exhibited at poultry show at Southbend, England, broke all records in poultry circles in that district. Two of the eggs were laid while the hen was being judged, and another just before it was taken home.

Only one anti-freeze
DENATURED
ALCOHOL
meets the approval of
every car manufacturer

What Do You Know About Eastern Connecticut?

Questions.

1—When did the well-dressed Eastern Connecticut woman wear a dress of navy taffeta, the skirt in panel design, back and front, with jacket waist that had a vest effect in white Georgette crepe?

2—What product was made by the Willimantic Linen company?

3—When did it begin operations?

4—Where is the Groton Savings bank?

5—When was it incorporated?

6—What penalty was exacted in 1895 for unintentionally employing a boy less than 13 years old in a mill?

7—Where was it exacted?

8—When was the photoplay, "The Birth of a Nation," shown in Norwich?

Answers will be found on Classified Page

Stories That Recall Others

Slow Reading.

A fellow noted for his drolleries recently acquired a set of the "five foot shelf" books on the deferred payment plan, taking the deferred option for all it meant. Finally the collector found him at the typewriter and suggested "settlement."

"My word," intoned the droll one. "You here again? I've paid for three feet of that darned outfit and haven't read an inch yet."

Thrifty.

Applying for a marriage license in another town, a young lady of Scotch parentage presented a paper entitling her to have the marriage license framed free. Her mother who was present informed her daughter not to have it framed as it meant bad luck.

To which comment the daughter replied: "Don't worry, mother. I'll have it framed and take it home, and then take the license out of the frame and put a picture in its place."

Chemists have shown that lilacs and other spring flowers can be made to blossom at Christmas by exposing them to the vapor of ehtylene dichloride or ethylene chlorohydrin.

DO YOUR EYES GIVE YOU AWAY?

Are Your Physical Ailments Plain to Others and Not to You?

You may be telling your troubles unknowingly. Bad physical condition is quickly reflected in your personal appearance, especially in your eyes.

Clear, clean bright eyes are a sign of good health. Eyes with a YELLOW TINGE tell everybody that you suffer from liver trouble or constipation. Yellow-tinged eyes tell you that you'd better do something about it—NOW!

Correct it promptly the modern and effective way. Use the modern remedy Beecham's laxative Pills. Purely vegetable. Safe, mild, natural action. 50c at all druggists. Trial size, 25c. Remember to ask for Beecham's Pills.

How to Escape FLU

1 Avoid so far as possible the places where flu germs are most apt to be; crowded cars, public meeting places, warm, stuffy rooms.

2 Be careful of close contact with others and beware of all coughers and sneezers. Breathe through the nose.

3 Get lots of rest. Eat plenty of citrous fruits. Keep the bowels open. Take every precaution to keep in good physical condition, so your system will have high resistance against germs

4 Above all, avoid catching cold. Any cold may be the forerunner of flu. Take Bayer Aspirin at the first sign of a cold and you can ward it off. Gargle with Bayer Aspirin at first sign of sore throat as this will remove the infection.

5 If you have any reason to suspect even a touch of flu, call your doctor.

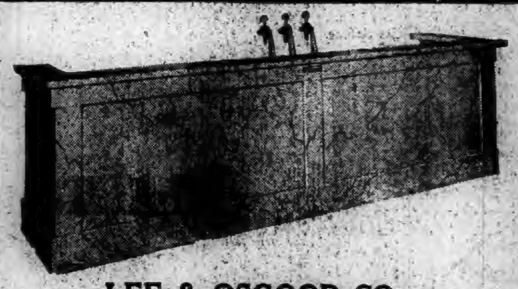

LEE & OSGOOD CO.,
Distributo.
Stanley Knight Electric Frigidaire Soda Fountain

WE ARE
Authorized Dealers
ATWATER KENT
GREBE MAJESTIC
BRUNSWICK RADIOLA
FRESHMAN
Free Demonstration
One Year's Free Service
Six Months' Guarantee on Tubes
Terms to Suit Your Purse
The Hanover Cleveland Company
24-34 Franklin St.

THE THAMES NATIONAL BANK

Nowich, Conn., Dec. 22, 1928.

The annual meeting of the Stockholders of this Bank, for the election of Directors and the transaction of such other business as may legally come before them, is hereby called to be held at their Banking House on Tuesday, January 8, 1929, at 11 o'clock A. M.

NATHAN A. GIBBS,
Cashier

CHRIST CHURCH SCHOOL CHRISTMAS CAROL SERVICE

The church school of Christ Episcopal church, William Clark, superintendent, and James Sanford, treasurer, held its carol service and Christmas tree last Friday night at 7 o'clock. The school young people gathered in the church with many older friends in the congregation to sing their Christmas carols and each pupil presented a gift to the Christ child at the manger to be sent next advent to a mission Sunday school in the southern mountains of Virginia. The altar was brilliantly lighted with over 50 candles as a service of light and a back of poinsettias decorated the altar below the brass candlesticks. After the special Christmas offering the congregation withdrew to the parish room where a most interesting program was presented on the stage. Mrs. Jane Southouse's primary class sang Jingle Bells and A Manger Song, Miss Johnson and Miss Vallen's boys classes presented a sketch called The Farmer's Minstrels, Miss Byrne's class gave a pantomime entitled The Arrival of a Long Looked-For Lover, Miss Maxon's class presented a pageant, The Nativity. Mrs. Newbury's class had a member read to the children a Christmas story. Because of sickness at the last moment, Mrs. Hooks' class of young men was unable to present a play called Pa's Christmas Necktie. Miss Esther Johnson and Miss Mary Southouse played selections on the piano, then Santa Claus arrived and gave out the gifts to the children and candy boxes to all from the Christmas tree that was brilliantly lighted with many colored lights and other decorations. Everyone had a jolly, happy time at this yearly event.

The rector gave a word of welcome to all the friends and visitors in the name of the children at the Christmas service and program.

$5 FOR EACH $100 IN MYSTIC WORSTED BONDS

For each $100 bond of the defunct Mystic Worsted Mills, Inc., the sum of $5 is to be paid, according to an order signed by Judge C. L. Avery of the superior court and Receiver P. LeRoy Harwood has deposited a check for $2,105 with John H. Walker, clerk of the superior court, in order to make payment on the bonds when they are presented and accepted as part of the purchase price.

Bonds in the amount of $157,000 out of $190,000 are outstanding, according to the report on file. The mill, which was valued in excess of $200,000, was sold to a committee of the bondholders for $10,000 at public auction by Mr. Harwood. For his services and expenses he was allowed $295, and the three appraisers, Sheriff Sidney A. Brown, Carlos C. Peck and Lloyd E. Gallup, were each allowed $25. The bondholders' committee consisted of Albert E. Berringer, Laurence M. Symmes and Clarence E. Hale.

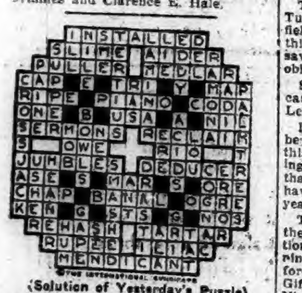

(Solution of Yesterday's Puzzle)

Flu-Grip
Checked at the start
RUB your chest with Vicks before your little cold gets BIG.
Vicks acts two ways at once to check the cold and prevent complications:
(1) It is vaporized by the heat of the body and inhaled for hours direct to the inflamed air-passages;
(2) It acts through the skin like an old-fashioned poultice, "drawing out" the tightness and pain.
2 ways at once
VICKS VAPORUB

1799 1929
Norwich, Wednesday, Jan. 2, 1929

VARIOUS MATTERS

It is daybreak now at 5:34.

Light vehicle lamps at 5 o'clock this evening.

Mercury is evening star all this month, being best for viewing about the 22nd.

Teachers and students will begin to leave town today (Wednesday) for distant schools and colleges.

During 1929 there will be two eclipses, the least possible number, both of the sun, May 9 and Nov. 1.

The special post-holiday sales in the stores will draw out the shoppers for the remainder of this week.

The school bells will ring this (Wednesday) morning for the opening of the term of Norwich public schools.

Tuesday proved a dull day for guests being entertained in local homes since it was stormy nearly all day.

A new accession listed at Peck library, Slater hall, is C. T. Copeland's "Treasury for Book-Lovers," in five volumes.

Tuesday afternoon the women's prayer meeting at the Central Baptist church was led by Mrs. Emery H. Davis.

At Scotland, Mr. and Mrs. Edward Pringle of New York have been holiday guests at the home of Horace Maine.

Car Inspector Lucien M. Sheffield has been confined to his home at Saybrook Point the last four days, ill with grip.

Janitor James J. Coggins got busy early Tuesday, sanding the corner at the Central Baptist church, which was dangerously icy.

The Connecticut College News mentions that the Service league is assisting with the work of Charter House this year as usual.

Thursday evening bowling team A of Niantic is to roll Westbrook at Clinton. Team B of Niantic will roll Deep River at Clinton.

The samples of snow and ice Tuesday morning were only aggravating to boys and girls to whom Santa Claus gave skates and sleds.

Regular meeting Somerset lodge, tonight. E. A. degree worked.—adv.

Mrs. George Seabury, who spent several months at Boxwood, Old Lyme, and later was at the Inn, has gone to Bronxville, N. Y., for a stay.

During 1929 Easter comes early—the very last day of March, the 31st. This will mean a boost to buying of spring garments and millinery.

Mankind will rejoice today to get back to normalcy, unhaunted by thoughts of packages to wrap, parcel post or cards to select and address.

All the weather sharps unite to promise a cold and snowy January, in fact, very cold and blustering toward the last of the month.

The first social of the newly organized Epworth league of Trinity Methodist church has been planned for Friday evening and will be a New Year social.

Sleet which began falling just before 9 o'clock Tuesday morning made walking extremely dangerous up to mid-afternoon, when the temperature rose to 34 degrees.

Motorists running through Plainfield even these wintry days find much to admire in the landscape as viewed from the lofty hill near the First Congregational church.

S. M. D. club whist and pinochle, Friday night. Foresters' club.—adv.

The beautiful spirit in which church organizations looked after their aged, feeble, shut-ins and needy has been one of the outstanding glories of the holiday season just ended.

Postponed meeting, White Cross council, No. 13, K. of C., tonight, 8 o'clock. Smoker.—adv.

Howard A. Edgcomb, member of Groton borough board of water and light commissioners and of the firm of Edgcomb & Poppe, is confined to his home in Latham street by illness.

Join 1929 Chelsea Christmas club. Now open.—adv.

In New London, Miss Henrietta Hull, daughter of Attorney and Mrs. C. H. Hull of Vauxhall street, has been at the home of her parents to spend the holidays. Miss Hull is a student at Smith college.

Relatives have requested an anniversary memorial mass at St. Patrick's church today (Wednesday) for Patrick Sullivan. Thursday there is to be a month's mind mass for Jeremiah J. Desmond.

The Otis library was closed all day Tuesday, but the janitor, Frank Schofield, gave the walks at that corner a thick coating of ashes and cinders, saving the bones of many a wayfarer obliged to risk that hilly section.

Soda Fountain, show cases, wall cases and cash registers for sale. The Lee and Osgood Co.—adv.

It is said that mink pelts seem to be scarcer in and about Stonington this year than in many years, according to borough fur buyers, who claim that mink are fast disappearing. They have been growing scarcer there every year.

The Christmas party of the Philathea class of the United Congregational church is to be held Friday evening at the home of Mrs. George Gifford, 193 Mt. Pleasant street. Mrs. Gifford will be assisted by Misses Nina Perry and Ione Breckenridge.

Chelsea Christmas club of 1929 now open. Classes to suit all.—adv.

Uncas-Merchants National bank lices its stock on a quarterly dividend basis with the declaration of a regular quarterly dividend of 1 1-2 per cent. Dividends are payable on the first of January, April, July and October.

Rev. F. W. Haist of Groton Episcopal church left this week for Trenton, N. J., to live in an apartment of a house in which his son, Philip Haist, has his home. He joined Mrs. Haist, who left about two weeks ago. The retired rector is to devote much of his time to a study of Biblical history.

Steel Railing for Preston Bridge

The section of steel railing on the easterly side of Preston bridge which was broken out about a year ago by a motor truck has been replaced with a new steel rail. Selectman William S. Murray has had the work done by the Berlin Construction company. The railing on the other side, which was broken out by the Whitaker automobile which carried the entire family of seven to death in the river, is also to be replaced.

Wheeler-Stott Engagement

Mr. and Mrs. Frank S. Wheeler of Norwich Town announce the engagement of their daughter Miss Grace Mildred Wheeler to Robert Singleton Stott, son of Mr. and Mrs. Robert S. Sott, also of Norwich Town.

PERSONALS

Mrs. A. J. Wholey, and daughter Irene, are visiting Mr. and Mrs. Frank Corcoran, of Rochester, N. Y.

Edward McCormick of New York has returned, after a visit with his father, James McCormick, of Summit street.

Miss Agnes Bresnahan, of Hartford, was a week end guest at the home of her father, William Bresnahan, of Main street.

Mr. and Mrs. Fred Aldi and daughter, of Harrison, N. Y., are holiday guests of Mr. and Mrs. Joseph Aldi, of Chestnut street.

Mrs. Frank Strumpfler of Brooklyn, N. Y., has returned home following a visit over the holidays with her parents, Mr. and Mrs. Adam Schmidt, of Lisbon.

FUNERALS

Wellesley Bonville

Many mourners were present at the funeral of Wellesley, infant son of Mr. and Mrs. Napoleon Bonville, held at 10 o'clock Tuesday morning at the home of his parents in Oakdale, Montville. The services were conducted by Rev. James A. O'Meara of Montville and there were many beautiful flowers. Burial was in the family lot in St. Patrick's cemetery, Montville, friends acting as bearers. The funeral arrangements were in charge of Undertakers Shea and Burke.

Mrs. John H. Place

Funeral services for Jane F. Place, wife of John H. Place and one of the oldest residents of western Coventry, Rhode Island, were held Monday afternoon at 2 o'clock from her home on the Plainfield pike near the Rhode Island-Connecticut state line. Rev. Fred M. Buker, pastor of the Knotty Oak Baptist church, officiated. Burial was in the family lot at Oneco, Conn. The bearers were Samuel, Harry and Clinton Place, Herman and Mortimer Frink and Harold Dunlap.

Mrs. Lucinda Partelo Hearn

The funeral of Mrs. Lucinda Partelo Hearn, who died in Bayonne, N. J., was held Monday morning at 11 o'clock at the home of her son, Samuel Hearn, in Ashaway, R. I. Elder Clayton Burdick conducted the services and the bearers were her grandsons, John, Harry, William and Raymond Shaffer of Mystic, John Hearn of Ashaway and Delor Mellor of Glenville, Conn. There were many beautiful flowers. Burial was in the First Hopkinton cemetery. Friends and relatives were in attendance at the funeral from Bayonne and Newark, N. J., Glenville and Norwich, Conn., East Greenwich and Westerly, R. I.

Mrs. Hearn is survived by four children, John Hearn, Davisville, R. I.; Jessie Mellor of Glenville, Conn.; Samuel Hearn of Ashaway, and William Hearn of Bayonne, N. J. She also leaves 15 grandchildren and seven great-grandchildren.

Mrs. Welles Harris

The funeral of Mrs. Bertha Kellogg Harris, wife of Welles Harris of Saybrook, who died Saturday at Uncas-on-Thames, was held Tuesday afternoon at 2 o'clock, at Grace Episcopal church, Saybrook. Interment was in Saybrook cemetery.

OBITUARY

Henry Peale

Henry Peale, well-known resident of this city, died a few minutes before midnight, Monday, at the Sheltering Arms where he had made his home for some time. Mr. Peale was the eldest son of the late Col. and Mrs. Henry Peale and was born in this city. For years he was employed in the woodworking department of the car shops of the old Norwich & Worcester railroad and was also an inspector of cars at Allyn's Point. Later he was employed by the Richmond Radiator Co.

Mr. Peale was greatly interested in historical matters. He was a past commander of the Sons of Veterans and attended the First Baptist church. Mrs. Peale, who was before her marriage, Alice Fargo, died in Norwich July 2, 1918. Surviving Mr. Peale, are a brother, Arthur L. Peale of this city, four nephews, Richard P. Peale of Hartford, Henry T. Frazier of Norwich, Roscoe P. Frazier of Providence and Clarence J. Frazier of Pittsfield, Mass., and a niece, Mrs. Stanley J. Sumner, of Willimantic. Mr. Peale was well and favorably known to many Norwich people by whom he was highly respected, and who extend deep sympathy to the surviving family.

Mrs. Adam Zelinski

Mrs. Anastasia Zelinski, 45, widow of Adam Zelinski, died late Monday at her home, 31 Fourth street, New London. Pneumonia was the cause of death.

She was a native of Poland but had long been a resident of New London and was a member of Our Lady of Perpetual Help church.

She is survived by four daughters, Mrs. Josephine Harding, Mrs. Julia Dessette and Mrs. Mary Crane of New London, and Mrs. Jean Weisenski of New York; two sons, Adam and Charles Zelinski of New London and two brothers, Joseph Wieslewsky of this city and Felix Wieslewsky of Milwaukee.

Chauncey F. Miller

Chauncey F. Miller, 82, resident at the Fairview Odd Fellows home in Groton since 1926, died at the home there Tuesday morning at 6:45 o'clock. Heart trouble was the cause of death.

Mr. Miller was born in Killingly, Aug. 22, 1846. He was a member of an Odd Fellows lodge at Hartford. His last residence before going to the Fairview home was at Bridgeport. He was a carpenter.

Mr. Miller is survived by his wife, Mrs. Mary Miller, of Bridgeport, and one son, A. H. Miller, also of Bridgeport.

Joseph Fregeau

Joseph Fregeau, 74, formerly of Taftville, died Tuesday at his home in Hartford where he had resided about two months. He was born in Canada but for over 55 years had resided at Taftville. He is survived by his wife, one son, Horodore Fregeau, and several daughters. The burial is to take place in Taftville.

Mrs. William H. Molthrop

Mrs. Fanny Adams Molthrop, widow of Capt. William H. Molthrop of Gales Ferry, died at 2.30 o'clock Tuesday morning at the home of her relatives, Mr. and Mrs. Courtland E. Colver, at the Submarine Base, where she has been ill for nearly four months.

Mrs. Molthrop was born in Ledyard, the daughter of the late James and Julia Stoddard Adams, and has been a life-long resident of the town. She is survived by a brother, David Adams of New Haven. There are also cousins residing in Gales Ferry.

Following her marriage with Captain Molthrop she united with the Episcopal church in Groton, and retained her membership there, although a regular attendant in the later years of her life at the Gales Ferry Methodist Episcopal church. She was also a member of Anna Warner Bailey chapter, Daughters of the American Revolution of Groton, and was one of the organizers of Belton Allyn chapter, Children of the American Revolution, in Gales Ferry.

For a number of years, up to the time when her illness became serious several months ago, she had been The Bulletin's correspondent in Gales Ferry.

$185 AND OTHER GIFTS TO CHAPLIN COUPLE FOR THEIR GOLDEN WEDDING

(Special to The Bulletin)

CHAPLIN, Jan. 1—A hundred guests joined with Mr. and Mrs. Winslow B. Gallup in celebrating the 50th anniversary of their wedding at the Congregational church vestry here today. Mr. and Mrs. Gallup received relatives from noon until 3 o'clock and from 3 to 6 o'clock friends in town and from other towns.

A collation was served, Rev. Paul Sanger, pastor of the local church, presiding as toastmaster. After dinner remarks were made by old schoolmates and lifelong friends of the couple, including Rev. Frank Fuller of Putnam, Rev. Walter Lamphear of Eastford, Rev. John H. Knott of Willimantic, State's Attorney Howard C. Bradford, Deacon Andrew M. Grant of Mansfield, Archie H. Gallup, brother of Mr. Gallup, Arthur H. Mathewson of Plainfield, and C. Winslow Noyes of Willimantic. A poem written for the occasion by Mrs. Fannie Gibbs Clarke of Prospect, Conn., was read.

Among the numerous gifts received by Mr. and Mrs. Gallup were $185 in gold and greenbacks, a beautiful Bible, pair of golden candlesticks, half dozen cut glass goblets, half dozen glasses with gold bands, two beautiful table runners, handwoven and in gold and white, and a great quantity of flowers, yellow predominating. The vestry of the church was most attractively decorated.

NEW YEARS SERMON BY LUTHERAN PASTOR

The First Evangelical Lutheran church on Franklin street, to which Rev. Carl Storck has recently come as pastor, held a well attended New Year's eve service as well as a New Year's service Tuesday morning in the church. At the Monday evening service impressive scripture passages were read and the old church hymns were sung. There was also special music at the Tuesday morning service.

In his New Year's eve sermon Rev. Mr. Storck spoke in part as follows:

Writing is one of the ancient arts, which, I fear, we do not always appreciate, for it is the simple things in life that we take for granted. "Writing, reading and arithmetic" are still the three fundamental branches of our educational system. In these days everybody can write. Our alphabet is a mighty instrument. In a few minutes a man can write either a letter of cheer and send it across the continent for two cents bringing happiness into a lonely life and sunshine into a gloomy soul. Oh, how we neglect these simple gifts, oh, how we bury our small talent! He may also cause immeasurable distress. The pen is mightier than the sword. The pen may also hurt more than the sword. In writing we are usually more careful than in speaking, for we forget that we must give account of every idle word and that our words never die, but according to the scientist the human voice floats endlessly over the ether, it finally registers somewhere in a record, which may frighten us at the end of the day. But not all of us write with pen or pencil. Most of us write with our deeds, and our life forms a book which mankind will and does read. Some may never read the bible, but they will read your life. Do the church-people always realize that? Do we realize that the "outsiders" first look up our life and watch us in our daily conduct before they will join us. We were all writing a record in 1928, but some of these records will be no credit to mankind. Some frightful blots and blunders were made no doubt. But we may do better this new year. When we went to school and our composition books were returned at the end of the term, we were amazed at the waste of red ink that the teachers seemed to have indulged in; but every year those books looked better. So I say we may and must write better in this year of Grace of 1929. When Thorwaldsen was asked which of his sculptures he considered to be best, he answered "The next one". We are all artists in a certain way. Let our next effort be better and the result shall be better also. Today we may say with Pilate: "What I have written I have written," it cannot be changed, but God help us it shall be better this year. It may be our last effort too. Don't take everything for granted, especially not the safety of your soul and the certainty of your life. We may and we may not finish this new year, we may and we may not finish the new task. Today thy soul may be required from thee and what then? What will your unfinished task be? Will it be an unfinished symphony or an unfinished crime? We shall also be judged by our unfinished tasks, they will be a mute testimony of our being.

If the future seems to be dark and puzzling, let us remember that God also has written a record, which is to be our guide for the unknown path or goal. Let us not neglect His word this coming year, let us listen to His voice. God said to the pleading rich fool in torment in regard to his brothers still in this life: They have Moses and the prophets let them hear them—and if they do not hear Moses and the prophets neither will they be persuaded, though one rose from the dead.

DECEMBER SMALL BUT YEAR LARGE FOR POLICE

December was a small month in number of arrests made by the police, but the year that has closed is one of the largest on record for the Norwich department.

In December, the summary of arrests was as follows:

Intoxication, 43; breach of peace, 5; violation of the city ordinances, 7; violation of the motor vehicle laws, 18; theft, 5; burglary, 2; non-support, 3; vagrancy, 3; violation of the liquor laws, 3; manslaughter, 1; conducting a rooming house without a license, 1.

The total for the 12 months of 1928 was 1,402 arrests, which was 273 more than in the preceding year.

The summary for the year is as follows:

Indecent assault, 2; burglary, 11; breach of the peace, 229; common drunkard, 4; common prostitute, 1; conducting disorderly house, 21; frequenting disorderly house, 21; fornication, 6; fugitive from justice, 3; intoxication, 495; injury to private property, 5; injury to public property, 3; non-support, 26; resisting an officer, 12; non-payment of taxi fare, 1; theft, 19; violation of the city ordinances, 134; violation of the liquor laws, 40; violation of the motor vehicle laws, 232; vagrancy, 44; being incorrigible, 2; contempt of court, 3; defrauding a boarding house, 2; deserter, 2; embezzlement, 2; insane, 2; education, 1; receiving the earnings of a female, 1; violation of the fish and game laws 1; carrying concealed weapons, 1; false representation, 4; manslaughter, 3; trespassing, 7; adultery, 3; assault with a dangerous weapon, 1; forgery, 1; conducting a gambling house 1; frequenting a gambling house, 11; incest, 1; violation of the school laws, 1; violation of the Sunday labor law, 1; peddling without a license, 1; conducting a rooming house without a license, 1.

Attended Coleman Funeral

Rev. Myron E. Genter of this city, district superintendent, Rev. Charles E. Spaulding and Alton T. Miner of New London went to Fall River Monday to attend the funeral of Rev. F. W. Coleman, a former pastor of Trinity Methodist Episcopal church in this city. Rev. Mr. Genter conducted the funeral service.

NEW YEAR'S AT ST. PATRICK'S OPENS WITH LOW MASS AT 5

At 5 o'clock, Tuesday morning, the celebration of New Year's day began in St. Patrick's church with a low mass read by Rev. John J. Reilly. A large number received holy communion. The services commemorated the feast of the Circumcision of Our Lord, commemorating also the Saviour's submission to the law, His Name day and the octave of the Nativity, i. e., the eighth day after that feast. At 7, another low mass was read by Rev. Myles P. Galvin and again there were many communicants, so that the aid of a second priest was required. At 8 o'clock, when the rector, Rt. Rev. Msgr. M. H. May, began the singing of high mass the auditory was filled, late comers being obliged to stand at the back of the church.

The organist, Henry J. LaFontaine, repeated portions of his Christmas music, which the quartet and chorus gave with much spirit. For the last time this season, the congregation had the pleasure of hearing, "Adeste, Fideles," Roderick F. Sullivan carrying the theme in the enunciation of the opening stanza. Horace F. Corning joined Mr. Sullivan in the duet, the other members of the quartet and chorus being Mrs. John C. Cantlin, William Shannon and Walter F. LaFontaine. Fourteen boys from the Junior choir aided in the choral numbers. During communion time, Mr. LaFontaine played a medley of carol melodies, with judicious employment of the chimes. The recessional was the inspiring Christmas hymn, "It Came Upon a Midnight Clear."

So great was the number of those receiving communion as a worthy preparation for the New Year that Rev. Father Galvin's assistance was required by Monsignor May in administering the holy eucharist. The last mass in particular was one of real splendor, as the magnificent cathedral-church was fully lighted, the altars were adorned with Christmas flowers, while the acolytes who attended the celebrant were in white linen cassocks, with copes and girdles in rich monsignor red with gold embroidery. Closing a most successful old year and welcoming the new in its promise, the congregation appeared to sense that spiritual exaltation inspired by numbers, and consciousness of the Divine blessing, as manifested through unusual material prosperity and religious activity in the 12-month just ended.

ORGANIST YERRINGTON PLEASES WITH FINE RECITAL

"New Year's Day" one of the outstanding features at the Congregational church at Norwich Town, was observed this year as usual, when members of the parish and friends enjoyed the hospitality of the church officials. The day's events began at five o'clock, with the annual recital by Organist Herbert L. Yerrington, the program lasting about an hour. This was followed by the annual parish supper, always attended by a large number. The supper was served this year at 6:15, under direction of the supper committee of the woman's department of the League of Service, Mrs. John L. Browning is chairman. Others on the committee are Mrs. Walter Hitchon, Mrs. Frederick Ross, Mrs. Ronald Nelson, Mrs. Marcus Grady and Miss Mabelle Scott. Assisting were Mrs. Ernest Washington, Mrs. Charles Barber, Mrs. Harriet Barber, Miss Elizabeth Avery and Miss Margaret Chapin. The delicious menu consisted of cold ham and tongue, rolls, mashed potato, peas, cranberry sauce, coffee, lady-fingers, ice-cream and grapes. Preceding the supper Rev. Gurdon F. Bailey said grace.

This was Organist Yerrington's forty-eighth recital. He was assisted by Miss Frances Kslavek, soprano, who gave two numbers in pleasing voice. Mr. Yerrington manifested his enthusiasm in the usual way, playing his numbers in the same spirit as throughout former years.

The opening number "Jubilate Deo," by Silver, was well chosen for the holiday season. This preceded Idye, by Ludebuchi was pleasing, being unique in registration. Majestic of the Deep, by Hamer, was a strong dignified composition as the title implies. The next number, Cathedral Suite, by Schuler, was an interesting composition in three parts. This and the preceding number have been revived the past year. Minuet Francais by Tremblay, is written in a quaint mood, while the next number Stillness of the Night, by Clubb, proved of rare beauty. Processional, by an organist and composer living in Ohio, Carl W. Grimm, showed strength and power. Miss Kslavek gave as her pleasing numbers, Rose Softly Blooming, Sophr, and Last Night, by Kjerulf. She was a guest at the parish supper at the close of the recital.

Annual Church Meeting

Following the supper, the annual church meeting was held, Rev. Mr. Bailey presiding. Officers elected for 1929 are: Clerk Herbert L. Yerrington, treasurer, Henry T. Frazier. Both succeed themselves. The officers in the League of Service, all being re-elected, comprise, President, Henry T. Frazier; vice president, Arthur W. Avery; secretary, Miss Mary Watties; treasurer, Mrs. Sarah Chapin. Various chairman were also elected in the several departments of the League of Service. During the meeting which opened and closed with singing, a rising vote of thanks was extended the women of the supper committee and helpers for the appetizing repast, at which about 150 were served. Rev. Charles E. Reeves offered the opening prayer and pronounced the benediction at the business meeting.

Effective Decorations

A large Christmas tree gayly decorated with electric lights adorned the chapel auditorium, and on the tables five long-ones and five smaller ones, were potted pine trees covered with icicle trimming on each. From a wholesale grocery house in Norwich five pounds of coffee was donated for the supper, also a dozen long aprons bearing the brand of coffee and 150 paper napkins. The aprons were worn by the several women in charge.

During the meeting Mr. Yerrington expressed his gratitude for the beautiful condition of the church organ, emphasizing his pleasure each day in using it, since it was remodeled. An appreciative tribute to the generous gift of Mrs. Maurice Wallen, of Hartford, in making this possible, especially so, because it was in loving memory of the entire Lathrop family, long ago workers in this parish, was read by Mr. Yerrington. He made special reference to Mrs. Wallen's sainted mother, Mrs. Julia Lathrop Potter, a beloved member of the Lathrop family, also of this parish, whose memory still lingers among its members, significantly at the Easter season, when beautiful flowers are given in her memory, each year.

NEW YEAR'S DAY HAD UNCOMFORTABLE WEATHER

The first day of the year was practically a general holiday in the city and the streets in the morning seemed almost deserted, especially as an uncomfortable sleet storm prevailed, with slippery walking that kept people in the house. In the afternoon the sleet turned to rain which continued through the night.

Automobiles on the streets, each machine carrying new red and white 1929 number plates, were noticeably fewer in number, as many owners will lay up their cars for the next three months. The probability is, too, that a considerable number were not able to have their cars out through not having received their 1929 number plates in time to put them on the first day of the year.

GUESTS FROM NORWICH ATTEND PLAINFIELD PARTY

The outstanding social event of the season at Plainfield was held New Year's eve at the Lawton Inn, with an attendance of 100 guests from Norwich, Hartford, Providence and Plainfield. At 8:30, to music by Krause's orchestra, the gay company marched into the beautifully decorated dining hall, where a bountiful turkey dinner was served.

Between courses dancing was enjoyed, also vocal selections by Miss Teresa Sullivan and Mrs. Clifford Struthers of Plainfield and John Gorman of Providence. Just as the community chimes ushered in the New Year the dancing ceased and the merry-makers, after exchanging New Year greetings, joined in singing Auld Lang Syne. The party dispersed in the early hours of 1929, all thanking the host and hostess, Mr. and Mrs. D. J. Hayes, for the enjoyable evening and anticipating another such gathering at an early date.

WEDDING

Elfenbein-Goldberg

At 3 o'clock Tuesday afternoon at Spruce lodge, Fitchville, Miss Miriam Louise Goldberg, daughter of Mr. and Mrs. Samuel Goldberg of No. 4 Goldberg avenue, this city and David Elfenbein, son of Mr. and Mrs. Louis Elfenbein of No. 194 Hempstead street, New London, were united in marriage by Rabbi Tonkel of this city. The ceremony was performed in the presence of members of the immediate families and a group of friends of the couple. The matron of honor was Mrs. Abraham Silverberg, sister of the bride, and the best man was Aaron Elfenbein, brother of the groom. The bride and matron of honor were charmingly gowned.

After a reception which followed the ceremony the bride and groom left for a wedding trip and on their return will reside in New London. Mr. Elfenbein is a well known New London merchant, being proprietor of the Capitol Haberdashery store on State street.

The bride received numerous and beautiful gifts. Both bride and groom are well known and popular with their numerous friends who extend them hearty good wishes for a happy married life.

NEW YEAR'S RECEPTION WAS HELD AT Y. M. C. A.

The annual New Year's reception for the members of the Young Men's Christian association and guests was held Tuesday evening from 8 to 10 o'clock at the "Y" with a large attendance. A delightful programme of music was furnished by Swahn's orchestra, comprising John M. Swahn, cornet, Fred H. Geer, piano, Walter W. Lang, violin, and Richard Sanders, clarinet. A basketball game between the Norwich "Y" Seniors and South Manchester teams was a feature of the programme, the latter five winning by a score of 27 to 18. After the game refreshments were served. The committee in charge of the successful affair was Harold E. Robbins, E. Arnold Smith and Arthur P. Wyman.

BRIDGE RAIL MADE GASH IN GREENEVILLE MAN'S LEG

Wilfred Parr, about 26, of 168 Central avenue, was badly hurt after midnight Tuesday, when the machine he was riding in crashed into a small bridge on Hunters avenue, Taftville. One of the bride rails tore through the upper part of his leg, ripping a gash that required 17 stitches to close. He was taken to the hospital in the ambulance at about 12:35 this (Wednesday) morning. Parr declined to give any information to the authorities as to the details of the accident, beyond saying that he was riding with a party of friends.

For Burial in Greenwich

The body of Frank Fadda, who died in this city Saturday, was sent to Greenwich by Undertakers Shea and Burke on the 5:30 o'clock train Tuesday evening. Burial is to be in that city.

INCIDENTS IN SOCIETY

Tuesday evening Mrs. Hugh C. Murray of Willimantic, left Norwich for her winter residence in Orange City, Florida, having spent New Year's at the home of her brother, John Porteous, on Broadway.

Miss Nancy Ott, of Los Angeles will arrive in town today (Wednesday) for several days' visit with her classmate at Wellesley, Miss Catherine Sterling Bunnell, daughter of Dr. and Mrs. Frank Bunnell, who is home for the holiday recess.

H. Reynolds Palmer attended a New Year dance in New York with friends.

Having passed the vacation with her mother, Mrs. Frank W. Browning, of Williams street, Miss Henrietta Browning is leaving Thursday for New York on her return to Converse college, Spartanburg, S. C., where she is an instructor.

Mrs. Frank H. Pullen and Miss Pullen spent the holidays in Hudson, N. Y., guests of Mr. and Mrs. C. Werter van Deusen.

Miss Elizabeth Smith, who was at her home on Warren street for a brief visit, has returned to Philadelphia.

Mr. and Mrs. Kurt Seifert and children, Shirley and Lloyd, of Hamilton avenue and Mrs. Monroe of Central avenue have just returned from a visit over the holidays with Mr. and Mrs. H. P. Frisbie of New Haven.

MARRIED

BECKWITH-WATROUS — In East Lyme, Dec. 31, 1928, by Rev. George W. Potter, of Norwich Town, Dwight W. Beckwith and Miss Ruth W. Watrous, of Niantic.

MANY GET BACK YOUNG APPETITE

Quick lunches, usually cold, gulped down so the "dinner hour" will not be over before you can do a little playing, is the best way to ruin your stomach, and you suffer from indigestion, heartburn, bloating, nervousness, headaches; and, worst of all, you get thin, pale and weak.

If you must eat that way, always keep a package of Pape's Diapepsin handy so you can chew one of the pleasant-tasting tablets after your meals. It keeps the food sweet so your stomach can digest it.

Follow the experience of thousands who again have a young appetite. All druggists recommend and guarantee Pape's Diapepsin to relieve indigestion and sweeten the stomach in 5 minutes.

No More Gas In Stomach and Bowels

If you wish to be permanently relieved of gas in stomach and bowels, take Baalmann's Gas Tablets, which are prepared especially for stomach gas and all the bad effects resulting from gas pressure.

That empty, gnawing feeling at the pit of the stomach will disappear; that anxious, nervous feeling with heart palpitation will vanish, and you will again be able to take a deep breath without discomfort.

That drowsy sleepy feeling after dinner will be replaced by a desire for entertainment. Bloating will cease. Your limbs, arms and fingers will no longer feel cold and "go to sleep" because Baalmann's Gas Tablets prevent gas from interfering with the circulation. Get the genuine, in the yellow package, at any good drug store. Price $1.

Always on hand at
LEE & OSGOOD CO.

DON'T STARVE TO END FAT

Few succeed without harm. Try the modern way, embodied in Marmola prescription tablets. People have used them for 20 years—millions of boxes of them. The results are seen everywhere.

Marmola contains a gland element which helps turn food into fuel and energy. The formula appears in every box, also the reasons for results. Thus you will know how the changes occur without harm.

All druggists supply Marmola at $1 a box. Go start it now. Take four tablets daily until weight comes down to normal. Do this because of the new beauty and vim which Marmola has brought to so many, for so long.

Agency for Royal Typewriters

All makes serviced and rented.

Special rates to students.

Estimates gladly quoted on overhauling machines.

Regal Rebuilts and other makes Reconditioned.

We carry high grade ribbons for all machines, also carbon paper and other typewriter supplies.

Reliable Typewriter Exchange
McGRORY BUILDING
287 MAIN STREET
Phone 2499-2 Norwich, Conn.

Shepatin, Alderman & Manes
MR. MORRIS THALL, C. P. A.
Accountants and Auditors
S. J. ALDERMAN, C. P. A.
A. H. MANES, C. P. A.
Offices New Haven, New London
New London Office Plant Building
Phone 6297 New London

RHEUMATISM

Without any charge, call today and enjoy a demonstration Orthomec treatment to see how positively it drives out rheumatism, arthritis and neuritis by re-establishing good blood circulation.

Orthomec is a safe, pleasant treatment using compressed air scientifically applied, but no medicine, surgery, electricity or hand massage. Can refer you to hundreds of local satisfied patients. Call, phone or write Emma K. Dunham, Naturopathic Physician, 30 Carroll Ave., Norwich, Conn. Tel 256.

MOTOR VEHICLE REGISTRATIONS
WEST SIDE GARAGE
194-196-198-200 West Main Street
Always Open Tel. 894, Norwich
We Get Plates Every Day.
Notary Public

When YOU WANT to put your business before the public there is no medium better than through the advertising columns of The Bulletin.

Y SENIORS LOSE BOTH GAMES OF NEW YEAR'S DAY PROGRAM

The Y Seniors had their winning streak, which had stretched over the six games this season, smashed to pieces New Year's Day at the Y gym, dropping two hard-fought decisions. In the afternoon the All-Heller five of Willimantic won 33 to 22, getting their rather wide margin through a last second scoring spree while in the evening on the occasion of the annual "open night" of the association the All-Manchester five trimmed the Yers 27 to 18. Fair crowds witnessed both games.

In both these teams the Seniors met clubs just a trifle above their class, teams that have had previous seasons of experience. However, the locals made is close practically all the way in both games and gave the comparatively few fans who braved the elements fast basketball.

Between the halves of both games Physical Director Howard Deamrest of the Y. M. C. A. put a group of juniors through various drills that were hizhly entertaining to all.

Afternoon Game

Against the All-Hellers, the Y played an erratic game, their first bad one of the season. They could have won by converting just a fair percentage of the easy shots that were missed while they did altogether too much fouling. The Hellers also missed shots but none so costly as their oponents.

In the Hellers, the locals met their superior for the first time this season. The Seniors' floor game suffered greatly from the tight defense of the Willimantic brothers. Not once during the game did the locals get the ball past their opponent's foul-line by dribbling and half their field goals were on long shots, some, by the way, being very pretty.

Hymie, the Brown university football and basketball star, was the shining light of the afternoon. He scored six points, two field baskets and two fouls, but his general all-round work was better than his total score would indicate. In other years the big gun of the Heller team seemed to be Abe, or Red, the husky center, but this year, at least, Tuesday afternoon, Hy performed the brilliant stunts.

The five brothers, Sam, Max, Abe, Hy and Harry started the game and remained intact through the first quarter, at the end of which the score was 7 all. Harry, who is not quite the basketball player that can compare with the rest of the family, was replaced by Eddie Nichols and Eddie proceeded to make himself quite useful. The brothers led at half-time 14 to 11 and at the end of the third quarter 21 to 19.

The Y put on a big spurt about midway in the third period, when with the score 15 to 11 against them, Kelly and Pingree tossed in four baskets in succession. This rally was short-lived however, and the Hellers had a lead again in the last few minutes of the period, never to lose it.

Nichols, Max and Sam got loose redetly in the last quarter to widen margin and put the game safely in the bag five minutes before the whistle.

Les Pingree, once again, led the Yers in scoring with 11 points and also played just about the best game for them. He threw in a couple of long baskets that were very nice while otherwise distinguishing himself on the floor. Harris was held scoreless from the floor by Abe Heller and Nichols, getting only a foul shot. Harris, however, outjumped both these boys the majority of the time.

A crowd of probably 150 turned out this fine attraction.

In the preliminary game the Y Emps beated an All-Star aggregation, comed mostly of Emps' reserves, 31 to 1. "Tommy" Lynch led the scorers with 13 points, followed by "Red" Fagan with eight.

Summarie:

Y Emps

	G.	F.	Pts.
Lynch, lf	6	1	13
Fagan, rf	4	0	8
Berghinzo, c	2	0	4
Golembeskie, lg	2	0	4
Stevens, rg	1	0	2
	15	1	31

All-Stars

	G.	F.	Pts.
Rizzuto, lf	2	2	6
Economous, rf	3	0	6
Murphy, c	0	0	0
Sheridan, c	1	1	1
Vulgares, lg	1	0	2
Sussman, lg	1	0	2
Sherry, rg	1	0	2
	9	3	21

All-Heller Five

	G.	F.	Pts.
Sam Heller, lf	2	4	8
Max Heller, rf	4	1	9
Abe Heller, c, rg	1	1	3
Hy Heller, lg	2	2	6
Harry Heller, rg	0	0	0
Nichols, c	3	1	7
	12	9	33

Y Seniors

	G.	F.	Pts.
Pingree, lf	5	1	11
Brown, rf	2	1	5
Grebe, rf	0	0	0
Harris, c	0	1	1
Kelly, lg	1	0	2
Eccleston, rg	1	1	3
	9	4	22

Referee Whaples. Score at half time All-Hellers 14, Y Seniors 11. Time 10 minute quarters.

Evening Game.

The Manchester five put on a neat display of what teamwork will do, and got the decision. Every member of the team showed a heady game. A. Boggini led the scorers with ten points but every player proceeded to throw in at least two points. Their defense, too, was of high calibre. Les Pingree, Y's scoring ace, being held scoreless along with Jim Kelly of the regular five. Enos Eccleston went scoreless from the floor but tossed in five foul shots.

The Seniors showed in this game, as in the one earlier in the day against the Hellers, that they still lack a little bit of competing with teams that have been playing for several years, but, nevertheless, they have the goods and can be depended upon to get back to winning form very shortly. Summary:

All Manchester.

	G	F	Pts
N. Boggini, lf	1	1	3
Campbell, lf	1	1	3
A. Boggini, rf	4	2	10
Campbell, rf	2	0	4
Zush, c	3	0	6
Boyle, lg	1	0	2
Farr, rg	1	0	2
	13	5	31

Y Seniors.

	G	F	Pts
Pingree, lf	0	0	0
Brown, rf	3	1	7
Harris, c	2	2	6
Kelly, lg	0	0	0
Grebe, lg	0	0	0
Eccleston, rg	0	5	5
Lambert, rg	0	0	0
	5	8	18

KAPLAN WINS EASILY OVER RITCHIE KING

PHILADELPHIA, Jan. 1—(AP)—Lou (Kid) Kaplan, former featherweight champion now fighting as a lightweight, won the decision over Ritchie King, Philadelphia, in the ten-round windup at the Arena today.

The veteran Meriden ringman found his youthful opponent anything but difficult, and showered him with punches whenever and wherever he pleased. King, apparently, was coached to box the clever and experienced Kaplan, and in this he was completely outclassed. It was Kaplan's fight all the way.

Maurice Holtzer of France and Emory Cabana of Philadelphia, lightweights, put up a thrilling ten-round battle in the semi-windup. Holtzer took the decision by a fair margin, outboxing and out-smarting Cabana, who usually found himself tied up when he rushed in close. Holtzer cuffed his opponent with rights and lefts at long range and also stung him repeatedly at close quarters.

Bucky Boyle of Allentown won an unpopular decision in ten from Gaston Lacadre of France in another lightweight fuss. Lacadre staggered Boyle several times with heavy punches but could not put him down. Boyle flashed momentarily in the ninth when he rallied and put Lacadre on the defensive. The crowd hooted the decision and cheered Lacadre at the finish.

Vidal Gregorio of Spain and Johnny Erickson, New York, bantamweights, fought a ten-round draw, Erickson taking the first half of the battle and Gregorio evening the count in the closing rounds.

NEW HAMPSHIRE WINS WINTER SPORTS TROPHY AT PLACID

LAKE PLACID, N. Y., Jan. 1—(AP)—E. O. Pederson of New Hampshire university won the Marshal Foch trophy for standing ski-jumping and by his win also enabled his university to capture the President Harding trophy in the eighth annual intercollegiate winter sports program concluded here today.

Pederson's jump was 158 feet. Knute Dahl, representing the University of Wisconsin, by a standing jump of 148 feet, was second; Jacques Landry, of Ottawa University, with 143 feet, third; and George Sumner of McGill university with 132 feet, fourth. The places were judged on form as well as distance.

The President Harding trophy goes to the university team winning the highest points, including the ski jump in 8 events.

The point score in the Harding trophy competition follows:

New Hampshire 21, McGill university 18, University of Wisconsin 17, Syracuse 10 and Dartmouth 8.

Pederson was high point scorer of the college week competition with 15 points.

Williams college today defeated Amherst, 4 to 1, in the third and last game of a hockey series played in connection with the competition. Williams won the first game and Amherst the second.

ILLNESS PREVENTS FUCHS FROM APPEARING BEFORE COMMISSION

BOSTON, Jan. 1—(AP)—An attack of pleurisy that placed him in a physician's care may prevent Emil Fuchs, president of the Boston Braves from appearing before the city finance commission tomorrow to testify in connection with the controversy over the Sunday baseball question, Braves officials tonight said. His condition was not serious but if attendance at the meeting would endanger his health he would not attend, it was said.

Fuchs and Charles Adams, vice president of the Braves whose intimations that a Boston councilior sought graft to assure early and favorable action on the baseball order started the rumpus, have both been summoned to testify under oath. Others who were expected to appear were Thomas H. Green, president of the city council; Robert Quinn, president of the Boston Red Sox baseball team, and Arthur L. Race, manager of a local hotel.

COUGARS MAKE IT TWO STRAIGHT FROM BLACKHAWKS

CHICAGO, Jan. 1—(AP)—The Detroit Cougars made it two straight over the Blackhawks in three nights, downing the Chicago ice sextette tonight 2 to 1 in a National league hockey game here. The Cougars defeated the Hawks Sunday night at Detroit.

Mitchell Wins Over Kawler

ALLENTOWN, Pa., Jan. 1—(AP)—Ray Mitchell of Philadelphia this afternoon won the judges' decision over Nat Kawler of New York, in a slashing, ten-round bout here. Each scaled 141 pounds.

MORGAN BEATEN BY SANGOR BUT RETAINS JUNIOR LIGHTWEIGHT CROWN

MILWAUKEE, Wis., Jan. 1—(AP)—Joey Sangor, of Milwaukee won the newspaper decision over Tod Morgan of Seattle, Wash., junior lightweight champion in a 10-round battle here this afternoon. The title did not change hands because no decisions are allowed in Wisconsin.

Morgan had the fight won in the fourth round when he was fouled by a left hook to low territory but refused to accept it. They continued fighting after a short rest with Sangor always piling into him with busy body attacks.

In the opening bout Mike Mikkel, Milwaukee light heavyweight, knocked out Kid Guepe of Rochester, Minn., in the first round with a right cross to the chin.

Louie New, Milwaukee's newest lightweight pride, fought six fairly even rounds with Vic Walters, a fellow townsman in the second bout.

Johnny Rylan, a Boston southpaw, won the newspaper verdict over Frankie Pall of Toledo in six rounds at 122 pounds.

Jack London, Chicago lightweight, had the better of Jackie Nichols of Milwaukee in the six round semi windup. Nichols was guilty of holding.

THIS DATE IN SPORTS

JANUARY 2
(From the Bulletin Files)

25 Years Ago

The Norwich basketball team had an even break in its holiday games, winning from Willimantic in the afternoon 19 to 10 and losing 60 to 4 to the same team at Willimantic in the evening. Other holiday results of league game were: Danielson 15, Putnam 6; Putnam 35, Danielson 16; Mystic 33, New London 18; New London 24, Mystic 16.

10 Years Ago

Baseball magnates to meet today. Benny Leonard, Philadelphia, defeated Paul Doyle of New York in a slow six-round bout at Philadelphia. Bryan Downey, Cleveland and Ted Lewis of New York went 15 rounds to draw at Columbus. The Great Lakes naval training football team lays claim to the championship of the United States by winning 117 to 0 from a team representing the Mare Island Marines at Pasadena, Calif.

5 Years Ago

Navy and Washington elevens play tou 14 to 14 tie in annual Rose Bowl game at Pasadena, Cal. Billy Miske, St. Paul heavyweight, died at Milwaukee, from bright's disease. Joe Lynch, champion bantam of the world, knocked out Jimmy Murphy of St Louis in the sixth round at New York. Army-Navy five wins from Providence Pros quintet at Taftville, 48 to 28. Harry Mills leads with 16 points.

1 Year Ago

Loughran-Lomski meet Friday night at Madison Square Garden. California Bears beat Pennsylvania, 27 to 13 at Berkeley, Saturday (Dec. 21. All Heller five meets Academy Independents today.

MURPHY-HAYES TEAM TAKES JUNIOR DOUBLES TITLE

BALTIMORE, Jan. 1—(AP)—After annexing the junior indoor tennis singles championship today, Richard Murphy, left-handed youngster from Utica, N. Y., returned to the courts this afternoon and with S. P. Hayes of South Hadley, Mass., won the junior doubles championship in the final round of the national indoor junior championships.

The new doubles champions defeated Billy Jacobs, Baltimore, and Richard Covington, University of North Carolina, in the finals. The scores were: 6-3, 8-6, 6-1.

In his singles match with Frank Shore, Washington, D. C., Murphy dominated the play from start to finish. He won in three straight sets, 6-1, 6-1, 6-2.

When the doubles finals started late in the afternoon, William "Big Bill" Tilden was in the referee's chair. Murphy and Hayes appeared to have an edge on Jacobs and Covington, principally through the strength of Murphy's service. The second set, which really decided the match, went to 14 games before it was won by Murphy and Hayes.

RECORD PURSE FOR BILLIARD TITLE FEB. 4

CHICAGO, Jan. 1—(AP)—Carrying the largest cash prizes ever offered, the next international championship 18.2 balkline billiard tournament will be played at the New Level club of New York, starting Feb. 4, the National Billiard association announced today.

To the champion will go an annual salary of $6,000 for one year, not subject to challenge, a diamond medal emblematic of the championship, a cash prize of $2,500 and 38 per cent of the net gate receipts. The runner-up will receive a salary of $3,000 for one year, a cash prize of $1,500 and 23 per cent of the net gate receipts.

The tournament, conducted under the auspices of the N. B. A., will be a round-robin affair, lasting 11 days and bringing into competition seven of the outstanding balkline shot makers of the world, including Edouard Horemans, of Belgium, the present titleholder. Willie Hoppe will not compete, being ineligible as the result of his participation in the recent three-cushion tourney.

RANGERS STRENGTHEN HOLD ON LEAD IN HOCKEY LEAGUE

TORONTO, Ont., Jan. 1—(AP)—The New York Rangers strengthened their hold on the American group lead of the National Hockey league by defeating the Toronto Maple Leafs, three to two, here tonight in one of the fastest games of the season.

The Leafs had a big edge on the offensive in the initial period but could not get past John Ross Roach. The Rangers cut loose in the second session and were rewarded with a goal by Bill Cook. The third period was the most exciting session of the game. Bun Cook scored shortly after the period opened, driving in the puck when the Leafs were slow in clearing his rebound. Art Smith put the Leafs in the game a little later but Bill Cook got his second tally a short time afterwards to give the Rangers a commanding lead. Blair chopped in Horne's pass to end the scoring.

PIRATES LOSE WEIRD GAME TO MAROONS

PITTSBURGH, Jan. 1—(AP)—The Pittsburgh Pirates lost an opportunity of remaining in a money position tie with Boston by dropping a wild National league hockey game to the Montreal Maroons here tonight 4-2.

Nels Stewart, gigantic winger of the visitors, proved a valuable man for his team. He scored three goals, assisted in another and repeatedly dropped back to the defense to stave off Pirate thrusts.

Herb Drury played his usual bang-up game for the Pirates. He was hit over the head with a stick in the last period and was unconscious two minutes. Three open goal shots from the three-foot mark were slid past the net by the Pirates.

RICKARD TAKEN TO HOSPITAL FOR OPERATION

MIAMI BEACH, Fla., Jan. 1.—(AP)—Tex Rickard, president of Madison Square Garden New York, was in the Allison hospital at Miami Beach tonight for an operation for an attack of acute appendicitis. The fight promoter was stricken ill this afternoon.

Rickard was to have been host at the club house of his costly new Greyhound racing plant at Miami Beach tonight, when the gates were thrown open for the first time. He was taken to the hospital at 7.30 o'clock.

REPORTS ROCKNE WILL NOT LEAVE NOTRE DAME

COLUMBUS, Ohio, Jan. 1.—(AP)—The Ohio State Journal tomorrow will say that Knute Rockne will remain as football coach at Notre Dame university and is not open to a proposition to coach Ohio State's football team next fall, as successor to Dr. J. W. Wilce, resigned.

Wrestlers Ready To Go.

BOSTON, Jan. 1.—(AP)—Ed "Strangler" Lewis, world's heavyweight wrestling champion, and Gus Sonnenberg, young Boston challenger, both had hard workouts today in preparation for their title match Friday in the Boston garden. A large holiday crowd watched the two men work out.

BONEHEAD PLAY LOSES GAME FOR CALIFORNIA AGAINST GEORGIA TECH.

By Russell J. Newland
Associated Press Sports Writer

ROSE BOWL, Pasadena, Calif., Jan 1—(AP)—Georgia Tech, southern conference champion, snatched a spectacular game from California's Bears, 8 to 7 today in the 12th annual tournament of roses game.

Nearly 70,000 persons massed in this green turfed stadium under a brilliant sunshine saw the Golden Tornado swirl to an undefeated season with a safety and touchdown. A closing rally by California netted a touchdown in the last quarter and the closing gun saw the Bears starting another offensive in Tech territory.

Tech's first points, two on a safety, resulted from a freak play in which Roy Riegels, California captain-elect and center, scooped up a fumble and ran the wrong way. He came to within a foot of his own goal line before Benny Lom, a team mate, caught him and held him back.

On the next play Lom's punt from behind his own goal line was blocked and Barr fell on the ball to give the visitors a lead.

With the score 2-0 at half time, Tech pushed over a touchdown in the third period. Two long runs, 20 yard dash by Mizell, halfback and a 15 yard canter by Thomason, halfback, netted the points. The try for point by place kick failed.

A sharp aerial attack in the final quarter brought the Bears their touchdown. Lom passed 37 yards to Phillips to put the ball in scoring territory. Two short tosses followed for small gains and Lom again swished one for ten yards to Phillips who cought the leather behind Tech's line. Barr converted the try for point with a place kick.

Tech's tornado played heads up football throughout, seizing every opportunity to keep the Bears on the defensive. On the offensive, The visitors got the breaks but their backfield combination showed up much better than the California toters. Mizel, left half for Tech, was outstanding with gains of from five to 25 yards through the entire game. Lom for the Bears was the punch that kept the southern players at bay most of the time.

That heart-breaking incident that cost the Bears two points, shattered the hopes of California followers for an undefeated collegiate season. At the same time it almost evened up the score in inter-sectional rivalry this year. The west has won three such contests and the east and south two.

Today's game was the third in which southern teams have been featured in this yearly classic and to date their record is intact. Alabama won one game and tied another in the past.

LES CANADIENS TIE WITH AMERICANS AT 1-ALL

NEW YORK, Jan. 1—(AP)—The flying Frenchmen of Montreal, Les Canadiens, brought their winged skates to Madison Square Garden tonight for the first time this season and skated to a 1 to 1 tie with the New York Americans in a speedy National Hockey league game.

Howie Morenz, tied the count for the Canadiens in the middle of the third period tricking his way through the New York team alone to beat Worters with a perfect shot. Normie Himes tallied for the Americans in the opening frame on a pass from Simpson.

Broadbent and Conacher were fined $25 each, the former for fighting with Burke in the penalty box and the latter for arguing with the referee when he was penalized in the extra period.

BIALAS WINS 880 EVENT TO TAKE SKATING TITLE

NEWBURG, N. Y., Jan. 1.—(AP)—Valentne Bialas, of Utica, skating for the Lake Placid Skating club, today won the 880-yard race and captured the Middle Atlantic skating championship. Bialas also won the special three mile race.

Margaret McBride of the Toronto Speed Skating club, swept all three of the women's events and became the champion for the second successive time in this division, with 90 points.

STRIBLING KAYOES LEAGUE IN THE FIRST ROUND

KANSAS CITY, Jan. 1.—(AP)—Young Stribling tonight knocked out Jack League, Texas heavyweight, in the first round of their 10-round bout here with a right cross to the jaw.

At the opening of the round League knocked Stribling down with a right to the chn.

On Way South

Somewhere on the road between here and Williamsburg, Va., a couple of favorite ex-sons of the Academy are probably curising this morning in a Ford of ancient vintage. Mace Goldblatt and Steffy Cimikoski, former star athletes of the Academy, made the round trip from William and Mary college to the Rose of New England for the Christmas holidays in a flivver that set them back something like $30. They left Monday morning for the return trip and at last reports were still going strong.

Callahan Beats Wagner

PORTLAND, Me., Jan. 1—(AP)—Andy Callahan of Lawrence, scoring five knockdowns gave Eddie Kid Wagner of Philadelphia such a beating in the main bout at the Exposition building tonight that the Quaker City boxer barely weathered the 12th and final round. One knockdown came in the second, tw oin the third and another pair in the final session. Callahan weighed 140 and Wagner 137.

Ted Kid Drew of Biddeford, 141, was given a newspaper verdict over Johnny Scully of Boston, 137, in a six round semi final.

Alabama Alumni Wins.

MONTGOMERY, Ala., Jan. 1.—(AP)—Alabama Alumni defeated Auburn Alumni 6 to 0 today in a charity game that marked the first meeting of football teams composed of players representing the two state institutions since athletic relations were severed in 1907.

Jimmie Kohnson, Alabama back, who scored the touchdown to tie Stanford in the tournament of roses game three years ago scored the winning marker for the Crimson and White Alumni in the first quarter.

The game, sponsored by the local junior chamber of commerce, was designed as a step toward bringing the schools back together on the gridiron.

Vacca Beats Cubic

CHICOPEE, Mass., Jan. 1—(AP)—Johnny Vacca, 118, of Boston, took a close 10-round decision over Willie Cubic, 115 1-2, of New York here this afternoon. Vacca won in the closing rounds. Pete Bianchi, 115 1-2, of Clinton, won an eight round decision from Art O'Day, 112 1-2 East Hampton. Art Chapdelaine, 114, nephew of Jack Delaney, won easily in six rounds from Johnny Bedell, 114 1-2, of New London, Conn.

KILLINGLY OPENS SEASON WITH WIN OVER ALUMNI

(Special to The Bulletin.)

DANIELSON, Jan. 1.—The Killingly High school quintet opened its season at the gym here tonight with a victory over the Alumni five by a score of 25 to 22. The game was fast and interesting throughout the entire 40 minutes of play. The Alumni had the edge over Killingly in the first three-quarters but the Red and White came back in the last period with superb strength tallying nine points putting the game on ice.

"Beans" Conklin of the Alumni started the works with two baskets in succession and they maintained the lead of 5 to 1 at the end of the first quarter. Killingly came back in the second quarter and put up a great rally with fine shooting by Withey and Young but they could not overcome the lead of the Alumni. The half ended in favor of the latter 11 to 7. The second half brought more good playing by both teams. The Alumni still held the lead by the score of 26 to 18 at the end of the third period. In the final period Killingly came back with much more fight and teamwork. Young and Slowik opened a fierce attack which added nine points to the score, Conklin threatened to tie the score with a long shot which cleared the hoop perfectly but the lead was too big and it was a victory for Killingly. The summary:

Killingly.

	G	F	Pts
Young, rf	3	0	6
Szafranski, rf	0	0	0
Slowik, rf	2	0	4
Withey, lf	5	1	11
Friese, lf	0	0	0
McKeon, c	0	1	1
Dascoli, c	1	0	2
Waldron, lg	0	1	1
Nielson, rg	1	0	2
Waldron, lg	0	1	1
Nielsen, rg	0	0	0
	11	3	25

Alumni.

	G	F	Pts
Conklin, rf	7	1	15
Lague, lf	2	0	4
Barrett, c	0	0	0
Spencer, rg	0	1	1
Nielson, rg	0	0	0
Clarke, lg	1	0	2
Allen, lg	0	0	0
	10	2	22

Score at half time, Alumni 11, Killingly 7. Time, four 10 minute periods.

In the preliminary game the girls team of the high school defeated the Alumni girls 23 to 21. The Killingly girls put up a fine game holding the lead throughout. H. Thompson was the high scorer for Killingly getting 13 points, and W. Hammett was high scorer for the Alumni with 12 points. During the last half the score was tied twice by the Alumni.

BIG SIX CONFERENCE TEAM WINS FROM SOUTHWEST

DALLAS, Texas, Jan. 1—(AP)—"Blue" Howell of Nebraska, and Bob Merkle of Missouri plunged and sidestepped in phantom fashion today to give a team of big six gridiron stars a 14 to 6 victory over a handpicked southwest conference eleven before 10,000 spectators. The game was staged for benefit of a crippled children's hospital.

All thrills of the contest, Dixie's last of a lengthy season, were not confined to the exploits of big six scoring aces. Late in the game when Howell was chased out of bounds by Burgess, a crowd of several hundred swarmed on the field when the southwest player apparently swung at his opponent. The game was delayed several minutes while police cleared the field. "Rammin" Rufus King, captain of the Texas university southwest conference championship team, bore the brunt of the losing team's attack in convincing manner.

Tavelleri Kayoes Decker

PITTSFIELD, Mass., Jan. 1—(AP)—It took Joe Tavelleri, 162, Boston middleweight, ten seconds to hand Kid Decker, 159, of Houssatonic, the first knockout of the latter's career in the first round of a scheduled ten-round boxing match here today. Joe Mangold, local boy, knocked out Young Gonyea, Worcester middleweight, in the first round of a scheduled six-round semi-final.

O'Dowd Wins Decisive Verdict

COLUMBUS, Ohio, Jan. 1—(AP)—Eddie O'Dowd, Columbus featherweight, won a decisive victory over Homer Ronan, Newark, Ohio, in a 12-round bout here today.

O'Dowd at 124 1-2 pounds was outweighed by 2 1-2 pounds. Ring critics gave O'Dowd nine rounds and called three even.

Michigan Beats Penn State

ANN ARBOR, Mich., Jan. 1—(AP)—University of Michigan defeated Penn State 32 to 14 in a basketball game here night. The visitors scored first but never were ahead again throughout the game. The score at half time was Michigan 17; Penn State 8. The Nittany Lions introduced the novel idea of amking a complete five man substitution at the end of 15 minutes play.

Petrolle Gets Verdict.

SCRANTON, Pa., Jan. 1.—(AP)—Pete Petrolle, Schenectady, N. Y., was awarded the decision over Billy Pollock, local lightweight, in a sizzling ten round bout this afternoon. Petrolle floored Pollock for counts of nine on four different occasions but was unable to keep his opponent down.

Firpo And Dillon Draw.

NEWCASTLE, Pa., Jan. 1.—(AP)—Henry Firpo, of Louisville, Ky., and Jack Dillon of Nashville, Tenn., fought a ten round draw here today. Dillon was outfought and outslugged by Firpo, but the Nashville boy was clever at infighting.

Gibbs Loses to Malone

RENO, Nev. Jan. 1—(AP)—Jock Malone, St. Paul middleweight, won a decision in ten rounds of tame fighting with Jack Gibbs of Los Angeles here today.

King Tut Beats Leroy.

FARGO, N. D., Jan. 1.—(AP)—King Tut, Minneapolis lightweight, won the decision over Russie Leroy of Fargo in a ten round boxing contest here. Leroy had the better of the milling early in the bout but wilted under the fast pace.

Semi-Pro Basketball

At New Britain: New Departure, 26; New Britain, 24, (overtime).

At Bristol: New Britain, 38; New Departures, 35.

American League Soccer

At Tiverton, R. I.: Fall River, 3; Philadelphia, 1

CHAMPS HAVE CHANCE FOR NEW RECORDS

NEW YORK, Jan. 1—(AP)—The long straight fairway of 1929 probably will prove a trail beset with trouble for golf champions. Many a greater golfer goes through his competitive life without winning a title and once won the championships have a habit of slipping away. Three of the major champions go into the campaign of the New Year with chances to make new golf records by winning again and this added responsibility may prove too great a burden.

If Bobby Jones again is crowned amateur king he will annex the title for the fifth time—something that has not been done before.

Walter Hagen can give future generations of golfers something at which to shoot by successfully defending the British open for he had his name on the cup three times, more than any other player from the United States.

Glenna Collett may be the first woman to win the championship of her class four times.

Bobby Jones, perhaps, has the best chance if for no other reason because winning has become a fixed habit with him. The Atlanta lawyer has not been without a major title since 1923 and for six years has had at least one and sometimes two. His record of eight world series golf victories in six years seems safe from immediate attack.

The Atlantan has never played golf in California where he will be called on to defend his amateur championship but there is a conviction that he will not be a push-over at Pebble Beach in September. On the other hand, George Von Elm, now of Detroit, the only amateur who has defeated Robert Tyre in the last five tournaments, made a considerable part of his golf reputation in California and certainly will know his way about. Phillips Finlay, the long hitting collegian, reversed the process employed by Von Elm when George moved east. Phil went west and he will play at Del monte for the glory of his adopted state.

The Pacific coast contingent, especially the delegation from Portland, consisting of Dr. C. P. Willing, Frank Dolph and the Moe brothers, and Bond Stein, of Seattle, will bear watching in the autumn.

Johnny Farrell has set about the task of defending his golf honor at Winged-foot in June as seriously as could be expected of any golfer. He reduced his playing to a minimum with a plan to work up to top form during the spring and early summer.

Glenna Collett, with her putting developed to the fine level of the rest of her game, gave no indications at Virginia Hot Springs last year that she had any motto but "forward" and barring a golf earthquake before September, she will enter the women's tournament at Oakland Hills a heavy favorite.

The British will be called on to repulse the most ambitious invasion in recent years as the best professionals in the United States descend on the tight little isle in the spring. Led by Walter Hagen, British open titleholder, Johnny Farrell, open champion of the United States and Leo Diegel, P. G. A. and Canadian champion, a crack Ryder cup team will oppose Britain's best April 26. A little more than a week later the Americans will go on to Muirfield for a mass attack on the British open.

The British golfing world has grown weary of seeing of seeing its most prized trophy leave home and every effort will be made to do something about it. For five years "the cup" has been packed for shipment to the United States each year, although Bobby Jones left it in Scotland when he won it the second time.

A matter of less moment is the British women's title which has spent the last two years in France. Miss Collett, who ran into difficulties after a brave start in the last British tournament, may have something to say about disposition of the trophy for 1929.

Cormier Scores 13th Knockout

WORCESTER, Mass. Jan. 1—(AP)—Vernon Cormier, of Worcester scored his 13th successive ring victory here this afternoon when he easily defeated Harry Roberts, of Boston in an eight round encounter. Cormier weighed 118 and Roberts 117.

National League Hockey.

At New York: New York Americans 1; Les Canadiens 1. (tie)

At Boston: Boston Bruins 3, Ottawa 0.

At Pittsburgh: Montreal 4, Pittsburgh 2.

Basketball Finals

At Madison, Wis.: Wisconsin 32; Carleton College 24.

At Philadelphia: Pennsylvania 24; Rutgers 19.

College Basketball.

At Ann Arbor, Mich.: University of Michigan 32, Pennsylvania State 11.

High School Basketball

At Bristol: Bristol high, 37; South Manchester high 13.

A telegraph operator can make a few words go a long way.

PLAINFIELD VS. WHIRLWINDS TONIGHT

Tonight's Lineups

Whirlwinds	Plainfield
Crotty, rf	rf, Brusso
Riorden, lf	lf, Kasper
Martin, c	c, Bernot
Kiley, rg	rg, Tisdell
Morley, lg	lg, Dissinger

The Boston Whirlwinds return to the Plainfield Community house floor this evening seeking revenge for the defeat administered earlier in the season when the Plainfield Pros turned them back by a score of 30 to 20. This was by far the largest score by which Plainfield had ever won from the Whirlwinds and the Beantown five is coming to Plainfield with the determination to make that margin of victory seem small in comparison to the one they intend to pile up. Plainfield has yet to win a series from the Bay State team but this year have hopes of taking tonight's encounter which will settle the supremacy for the season.

After last week's defeat by the Renaissance Five of Brooklyn in a hard-fought game in which Plainfield played brilliant basketball although beaten the Pros are intent on showing the fans that they are a fighting team. Practice has been stiff during the past week with special stress being laid on the passing of the team and basket-shooting. With Plainfield out for a victory and Boston striving to even the series the indications are that a real basketball tussle is in store for the fans.

Manager Lester Salisbury will use his same lineup that has performed so well during the past few weeks while Boston brings down the same reliable lineup which centers around the two veterans, Fiddle Morley and Leo Martin. In Bernot and Dissinger Plainfield can match the play of the Beaners and taken right through the lineup there is little to choose between the two clubs. Previous games bear out the contention that two more evenly matched teams would be hard to find, or teams where every player is an individual star.

A fast preliminary between the Buddies and the Westerly Whirlwinds another fast junior team is slated for 7.45 o'clock with the big game following at 8.45. As has been the custom at the Community house dancing will be enjoyed after the big game.

216th DIVIDEND

Quarterly Dividend at the rate of 4½% per annum payable January 1, 1929.

Deposits made on or before Saturday, January 5th, draw interest from January 1st.

The Norwich Savings Society

Incorporated 1824 — A Century of Service

Best Wishes For a Happy and Prosperous New Year

PUTNAM & CO.

6 Central Row, Hartford, Conn. Telephone 2-1141

31 West Main Street, New Britain, Conn. Telephone 2080

Members New York and Hartford Stock Exchanges

A Store Wide Semi-Annual Clearance

Annual Clearance Sales
NOW IN PROGRESS

Our Annual Clearance Sale
— OF —
WOMEN'S AND MISSES' FUR-TRIMMED DRESS COATS — SPORT COATS
WOMEN'S AND MISSES' SILK AND WOOL DRESSES
WOMEN'S AND MISSES' FUR COATS
CHILDREN'S WINTER COATS
At Special Clearance Prices

Annual Clearance Sale
— OF —
Women's Silk and Muslin Underwear
Substantial reductions on practically our entire stock of Silk and Muslin Underwear,
GOWNS, CHEMISES, BLOOMERS, VESTS, Etc.

Infants' and Children's Wear

Outing Flannel Gowns in colored stripes, values $1.00 and $1.25 — at **89c**

Outing Flannel Pajamas, not all sizes, one and two-piece Suits, priced to close,
Formerly $1.25—at **95c**
Formerly $1.50—at **$1.29**

Bath Robes, sizes 8 to 18 years, values $4.98 and $5.50 — at **$4.29**

Jersey Dresses, good range styles and colors, ages 2 to 12 years,
Formerly $2.98—at ... $2.69
Formerly $4.98—at ... $4.29
Formerly $5.98—at ... $4.89

Winter Coats, all styles and colors, Hat to match, 2 to 6 years,
Formerly $8.50—at ... $6.98
Formerly $10.50—at .. $7.98
Formerly $15.00—at . $11.79

Dresses of Gingham and Prints, ages 2 to 10 years,
With Bloomers, value $2.98—at **$2.69**
Without Bloomers, value $2.98 —at **$2.69**
Without Bloomers, value $5.00 — at **$4.29**

Slipon and Coat Sweaters, ages 2 to 5 years,
Formerly $2.98—at ... $2.69
Formerly $3.50—at ... $2.89

Fancy Art Linens and Laces
At January Sale Prices

18x45 Stamped Pure Line Scarfs, hemstitched ends, formerly priced 69c each — at **49c**

18x36 Madeira Hand-embroidered Scarfs (slightly soiled) formerly priced $2.50 each — **$1.49**

2-inch Hand-made Irish Crochet Lace, pretty rose design, formerly 89c yard — at **59c**

Odd Lot Center Scarfs
VANITY AND BUFFET SETS, BRIDGE SETS AT SPECIAL
January Clear-away Prices

Hand-made Decorative Linens, including Scarfs, Centers, Sets, Napkins, etc., regular prices, less **20%**

Laces and Silk Neckwear, round or V-neck line, formerly $1.00 Sets — at **89c**

All Silk Crepe-de-Chine Scarfs, value $3.00 at **$2.19**

Art Department — Main Floor

Draperies, Lamps, Pillows, Floor Coverings

Remnants, 1 to 5 yard pieces, of Cretonnes, Damask, Scrim, Marquisette, for quick clearance ..... **Half Price**

Cretonnes — Our large assortment in three price groups for quick clear-away,
Former value 90c to $1.25 — at yard **75c**
Former value 60c to 80c — at yard **45c**
Former value 40 to 50c — at yard **29c**

Odd lot of Curtains, including Quaker Net, ruffled and plain hem, lace edge, Strim and Marquisette—½ **Regular Prices**

Bridge Lamps, Floor Lamps, Boudoir Lamps, Silk Georgette and Crackle Parchment Shades—at ..... **20% OFF**

High Grade Silk Floss Pillows
Just 25 in lot — Covered as follows,
Needle-point Tapestry — Silk Damask
Silk Taffeta
Values $4.00 to $5.00—Clearance Sale Price **$2.89**

High grade Walnut and Cedar Chests (5 only) — To close, our regular low price, less **20%**

Odd lot of Silk Overdraper material, 36-inches wide, former values 39 to 75c yard — at **25c**

50-inch Overdrapery Damask and Silk Taffeta, formerly $1.50 to $1.75 a yard—To close **$1.00**

Folding Screens, cretonne covered, 3 folds—Special Clearance Price **$2.95**

Inlaid Linoleums, odd pieces, 5 to 20 yards to a piece, perfect in every way—**One-half Regular Price**

Velour and Damask Valancing, gold and rose, gold and blue, gold and black—Special Clearance Price, yard .. **75c**

Bird's Neponset Rugs (discontinued patterns) all perfect, size 9x12, regular price $13.95 —Clearance Sale Price **$7.00**

One Lot Ingrain Duplex Stair Carpet, five patterns formerly $1.00 yard—To Close **50c**

High Grade Seamless Axminster Rugs (10 only) size 9x12—Special Clearance Price, each **$35.00**

Seamless All-Worsted Wilton Rugs (8 only) size 9x12, our regular low price was $125.00—Special at **$89.00**

—of—

Quality Stocks

Sale Starts Wednesday, January 2nd, at 8:30 A. M.
Every Department Participates

Women's Wear

Outing Flannel Gowns and Pajamas, white and colored stripes,
Formerly $1.25 — at 95c
Formerly $1.50 — at $1.29
Formerly $2.00 — at $1.69
Formerly $2.98 — at $2.69

Outing Flannel Bloomers, in white and stripes,
Formerly 79c — at 65c
Formerly $1.00 — at 79c

Bath Robes in good assortment,
Formerly $3.98 — at $3.29
Formerly $5.98 — at $4.95
Formerly $6.50 — at $5.69
Formerly $7.98 — at $6.89

Special lot of Flousch Robes, washable, plain colors, others prettily embroidered. Regular price $5.98 — to close out **$3.98**

House Dresses, Fall and Winter styles. Regular and Extra sizes,
Formerly $1.98 — at $1.69
Formerly $2.98 — at $2.49

Women's White Muslin Slips, deep hem, tailored and lace trimmed styles, regular value 85c — at 59c

Corsets, Corselettes and Girdles in all models for all types and figures, reduced as follows,
Formerly $1.50 — at $1.29
Formerly $2.50 — at $2.19
Formerly $3.50 — at $2.89
Formerly $5.00 — at $4.29
Formerly $5.50 — at $4.79
Formerly $6.50 — at $5.79

Hosiery and Underwear

FOR CHILDREN

Fleeced Lined Ribbed Vest and Pants, formerly 59c each—at **39c**

Fleeced Lined Union Suits, sizes 2 to 12 years, formerly $1.00—at **79c**

Novelty Hosiery, includes entire stock, formerly 50c to 69c pair—at **44c**

Ribbed Wool and Silk Hosiery, formerly 85c pair — at **69c**

Imported English Socks, all wool, formerly $1.25 pair—at **95c**

FOR WOMEN

Silk Stripe Bloomers, regular and extra sizes, formerly 79c—at **55c**

Medium Silk Stripe Union Suits, regular and extra sizes, formerly $1.25 and $1.39 each—at **89c**

Forest Mills Silk and Wool Union Suits, regular and extra sizes, formerly $2.00 each — at **$1.48**

Silk and Wool Munsingwear Union Suits (an odd lot) all sizes, formerly $3.50 to $4.75each—at **$2.39**

Silk Hosiery, full fashioned, all shades, formerly $1.39 pair—at **$1.00**

Phoenix Hosiery (odd lot) not all shades, formerly $1.75 pair—at **85c**

Fancy Cotton and Wool Hosiery, in all sizes, formerly $1.25 pair—at .. **95c**

Silk and Wool Hosiery, some full fashioned, value $1.48 pair—at **$1.19**

No-Mend Silk and Wool Hosiery, full fashioned, value $1.95—at **$1.00**

Wash Fabrics at Clearance Prices

36-inch Standard Percales, new designs. Value 22c yard — at **15c**

36-inch Cotton Challies, new assortments. Value 25c — at **15c**

30-inch Plain Japanese Crepe, formerly 25c yard — at **19c**

32-inch Golden Cloth, stripes and checks — Special, yard **25c**

1,000 yards Novelty Wash Goods, Voiles, Baronet Satin, Charmeusette. Value to 79c — at **39c**

27-inch Bleached Domet, formerly 19c a yard — at **12½c**

36-inch Fancy Outings, formerly 29c a yard — at **17½c**

27-inch Amoskeag Apron Gingham, value 19c yard—at **15c**

30-inch Lingerie Crepe, fancy designs, 29c yard — at **22c**

36-inch Punjab Percale, finest made — Special at yard **25c**

THE PORTEOUS & MITCHELL CO.

Annual Clearance Sales
NOW IN PROGRESS

Annual Clearance Sale
— OF —
MEN'S OVERCOATS, Single and Double Breasted.
EXTRA TROUSER SUITS
for Students, Young Business Men and Conservative Men.
YOUNG'S HATS, SWEATERS, UNDERWEAR, SHIRTS, OUTING FLANNEL NIGHT-SHIRTS AND PAJAMAS.
All Greatly Reduced

Annual Clearance Sale
— OF —
BOYS' OVERCOATS, SUITS, BLOUSES, CAPS, SWEATERS, GOLF TROUSERS, Etc.
WOMEN'S SWEATERS AND WINTER COATINGS, Etc.
At Clear-away Prices

House Furnishings at Reduced Prices

Padded Ironing Tables, strongly made, formerly $3.50 each — at **$2.49**

6-cup Crockery Tea Pots with ball, formerly $1.00 each at **79c**

32-piece Floral Decorated Breakfast Sets, formerly $5.00 Set — Clearance Sale Price **$2.98**

50-piece Dinner Sets, floral and border pattern, value $12.98 set—at **$8.98**

Glassware, pink and green, gold encrusted and cut patterns, former value $1.50—Choice, each **89c**

Bread and Cake Boxes, roll tops, in colors — Clearance Price, each **$1.00**

Cannister Sets, to match above — Clearance Price, set **89c**

Pormico Silk Tissue Toilet Paper, 1000 sheets to roll—12 for **$1.00**

Dust Mops, treated mercerized yarn in colors—Clearance Price **$1.39**

Kitchen Chairs, unpainted, strongly made, at $1.69 each or 4 or more at $1.49 each.

We carry full line of Roger's Quicky Drying Lacquer, from ¼ pint to ¼ gallon.

Gloves and Handkerchiefs
JANUARY CLEARANCE PRICES ON ALL MUSSED, ODD AND DISCONTINUED LINES OF GLOVES AND HANDKERCHIEFS.

Linens in January Sale

	GRADE		CLEARANCE PRICE
70-inch Linen Table Damask	$2.50	yard	**$1.69**
250 yards Satin Table Damask, all white and colored borders	69c	yard	**49c**
20x20 Linen Napkins, splendid quality	$5.98	dozen	**$3.95**
54x54 Linen Breakfast Cloths	$1.98	each	**$1.19**
500 yards Crash Toweling	19c	yard	**11c**
500 yards Linen Crash Toweling	29c-35c	yard	**19c**
50 dozen Turkish Towels, colored borders	22c	each, 3 for	**50c**
20-40 High Grade Turkish Towels	79c	each	**49c**
36-inch Cameo, Ideal Cloth	25c	yard	**17½c**

Rayon Bed Sets
50 Sets, size 81x108, all colors, superb grade, formerly $5.98 each, at **$3.95**

Crinkled Bed Sets
1 lot Crinkled Bed Sets, assorted colors, formerly $2.50 each—at **$1.95**

DOMESTICS

	GRADE		CLEARANCE PRICE
1 bale 4-4 Brown Sheeting		yard	**11c**
1000 yards 4-4 Bleached or Brown	19c	yard	**15c**
1000 yards 4-4 "Hill" Bleached	25c	yard	**17½c**
40-inch Brown Sheeting, one of our staple brands	25c	yard	**17½c**
A. C. A. Feather Ticking	39c	yard	**27c**
42-inch Bleached Pillow Tubing	37½c	yard	**25c**

BLANKETS

	GRADE		CLEARANCE PRICE
72x80 Plaid Blankets, "Nashua"	$1.25	each	**98c**
72-80 Gray Blankets, "Nashua"	$2.98	pair	**$1.98**
66-80 Wool and Cotton Plaids	$4.50	pair	**$2.98**
One lot All Wool Plankets, superb quality	$12.50	pair	**$9.45**

ALL HIGH GRADE BLANKETS AND COMFORTS AT SPECIAL CLEARANCE PRICES

	GRADE	CLEARANCE PRICE
Bleached "Empire" Sheets, double beds	$1.50	**$1.19**
81x99 "Mohawk" Bleached Sheets	$1.79	**$1.39**
42x36 Empire Pillow Cases	35c	**25c**
"Pequot" Sheeets and Cases, at Clearance Prices.		

Silks and Dress Goods

33-inch All Silk Pongee, formerly 59c yard—at **44c**
Washable Printed Crepe, formerly 88c yard—at **69c**
Flowered Satin Rayon, formerly $1.69 yard—at **$1.29**
Washable Flat Crepe, formerly $2.25 yard—at **$1.55**
Canton Crepe and Skinner Crepes, value $3.00—at **$2.44**
200 yards Spring Printed Crepe, value $2.50 yard—at .. **$1.89**
Colored Taffeta Silks, formerly $2.00 yard—at **$1.59**
Black Satin, formerly $2.00 and $2.50 yard—at **$1.44**
Wash Flannels, popular shades, formerly $1.25 yard—at **89c**
Wool Jerseys, formerly $1.75 and $2.25 yard—at **$1.00**
54-inch Wool Flannels, Kasha, value $2.75 yard—at ... **$2.29**
54-inch Printed Jersey, formerly $3.00 yard—at **$2.49**
Remnants of Jersey Flannel, etc.—at ..... **Half Prices**
Metal Brocades, in all colors—at ..... **Special Prices**

This Sale Offers Unusual Opportunities

A Bulletin For Sale Advertisement Will Sell It

BORN

MERCIER—In Westerly, R. I., Dec. 27, 1928, a son, John Oliver, to Mr. and Mrs. Peter J. Mercier, of Pawcatuck.

PELLAND—In Westerly, R. I., Dec. 28, 1928, a daughter, Anthea Elizabeth, to Mr. and Mrs. Henry J. Pelland, Jr.

DIED

PEALE—In Norwich, Dec. 31, 1928, Henry Peale.

ZAROWSKY—In Norwich, Dec. 31, 1928, Julia, infant daughter of Mr. and Mrs. Joseph Zarowsky, of No. 38 Sherman street.

MILLER—In Groton, at the Odd Fellows' Home, Jan. 1, 1929, Chauncey F. Miller, formerly of Bridgeport, in his 83rd year.

ZELINSKI—In New London, Dec. 31, 1928, Anastasia, widow of Adam Zelinski, aged 44.

MARRIED

ELFENBEIN-GOLDBERG—At Spruce Lodge, Fitchville, Jan. 1, 1929, by Rabbi Tonkel, David Elfenbein, of New London, and Miss Miriam L. Goldberg, of 4 Goldberg avenue, Norwich.

FUNERAL NOTICES

FREGEAU—In Hartford, Jan. 1, 1929, Joseph Fregeau, formerly of Taftville, aged 74.
Funeral from the home of Edmund Proulx, No. 70 Hunter's avenue, Thursday morning at 8:30 o'clock. Requiem mass at the Sacred Heart church, Taftville, at 9 o'clock.

MOLTHROP—At Ledyard, Conn., Jan. 1, 1928, Fannie Adams, widow of Capt. William Henry Molthrop.
Funeral services will be held at the Gales Ferry Methodist church, Thursday, Jan. 3, at 2 p. m. Relatives and friends invited.

TRECKMANN — In Norwich, Jan. 1, 1929, Dietrick Treckmann, of Occum, aged 67.
Funeral will be from his late home on the Baltic road, Thursday afternoon, Jan. 3, at 2 o'clock. Burial in family lot in Maplewood cemetery.

PEALE—In Norwich, Dec. 31, 1928, Henry Peale.
Prayer at the residence of his brother, Arthur L. Peale, No. 153 McKinley avenue, Thursday afternoon, January 3 at 2:30 o'clock. Burial in the family lot at Yantic cemetery.

KIES—In this city, Dec. 31, 1928, Julia A. Martin, wife of the late George L. Kies, aged 83 years.
Funeral services at the Buckingham Memorial, this city, Wednesday afternoon, Jan. 2, at 1:30. Burial in the family lot at Maplewood.

CARD OF THANKS

We wish to thank our many friends and neighbors for the many acts of kindness shown us during our recent bereavement.
MRS. AUGUSTUS ROBINSON,
MR. and MRS. THOMAS BROWN
and FAMILY.

CARD OF THANKS

We wish to thank everybody for their generous help during the death of Ben and his mother's illness. We thank her McCabe for saying mass, the nuns their prayers, Mr. Hourigan for his arrangements, the pallbearers, Bennie's donors and others who sent flowers. Jennings for the care of mother, and Mesars. Malek, Godek, Glowacki and Glowski for their automobiles given our use.
TANLEY NICEWICZ and FAMILY.
Jewett City, Jan. 2, 1929.

Church & Allen
15 MAIN STREET
FUNERAL DIRECTORS AND EMBALMERS
Lady Assistant
HENRY E. CHURCH
WM. SMITH ALLEN
Telephone 328-3

The Henry Allen & Son Co.
88 MAIN STREET
Funeral Directors and Embalmers
Lady Assistant Telephone 410-2
DAVID H. WILSON

GAGER
FUNERAL DIRECTOR AND EMBALMER
PROMPT SERVICE DAY OR NIGHT

CUMMINGS & RING
Funeral Directors and Embalmers
322 Main Street
Phone 238-2 Lady Assistant

HOURIGAN BROS.
Funeral Directors and Embalmers
Funeral Home, 35 Church Street.
Office, 62 Main St. Branch, Jewett City.

Shea & Burke
Funeral Directors
41 Main Street
Phone 896-2—J. J. Lyons

GEORGE G. GRANT
UNDERTAKER AND EMBALMER
Phone 2729 Providence St., Taftville

Dougherty Bros.
FUNERAL DIRECTORS AND EMBALMERS
Taftville 1513-14 Plainfield 106-15

DANIELSON
Martin T. Burns
Academy Street, Danielson
Embalmer and Funeral Director

ALBERTUS F. WOOD
Funeral Director and Embalmer
PHONE 147 DANIELSON

WILLIMANTIC
Avery & Van Zandt
Succeeding JAY M. SHEPARD
Established 1870
Funeral Directors, Embalmers
Sixty and Sixty-Two North Street
Willimantic, Conn.

Killourey Bros.
FUNERAL DIRECTORS AND EMBALMERS
95 Union Street, Willimantic, Conn.
Phone 290 Lady Assistant

ETTA KETT — No Wonder They Didn't Awaken — —By PAUL ROBINSON

A Bulletin Want Advertisement Will Get It

FOR SALE

FOR SALE—Two-apartment house located in Broad St. school section; one 7-room cottage on Convent Ave.; grocery and meat store, also one gas station; one 7-room cottage on Hobart Ave.; also a rooming house. Burton, 744 No. Main St. wdsat dec19

FOR SALE—Three barrels of sweet cider. W. D. Thatcher, 43 Tanner St., Norwich Town. 6t jan1

FOR SALE—Want a summer cottage, Groton Long Pt., 7 rooms and bath, also 2-car garage and chauffeur quarters? Address or see L. M. McGugan, Groton Long Pt. 6t dec31

FOR SALE—Glenwood range, $12; Pathe talking machine, $25; 3-piece parlor set, $6.90; upholstered couch, $5; walnut dining table and buffet, like new, $49. Stove repairs. Norwich Used Furniture Exchange, 31 Shetucket St. tf dec24

FOR SALE—Tires; Hy Grade, 30x3 1-2, $5; 29x440, $6. West Side Garage, 194-196-198-200 West Main St., Norwich. Always Open. tf dec18

SPECIAL NOTICE
Our calendars for year 1929 are now ready for use.
JOHN A. MORAN
Real Estate and Insurance
McGrory Bldg.

On the New Federal Highway, 45 acres with good 8-room house, stock barn, poultry houses and silo, together with 4 head of cattle, 2 horses, poultry and farming tools, for $1000 cash; balance on easy terms.
TRYON'S AGENCY
Willimantic, Conn.

FOUND—A young Airedale terrier, evidently lost, has come to my home in Mansfield Center, Conn. Owner please call for her. Home phone No. 1818-12

HERBERT T. CLARK
Real Estate
27 Church St. Willimantic
Office Phone 382

FOR SALE—100-acre farm; 12 head stock, 35 tons hay, good buildings, excellent land with orchard; 20-minute drive from Franklin Sq. Can arrange liberal loan. F. D. Donohue, Young's Block, Norwich. tf oc12

SILENT GLOW OIL Burners are now guaranteed for five years. E. Rousseau exclusive agent, 40 Mathewson St., Jewett City. Phone 66. Norwich, Taftville, Occum, Baltic, Plainfield. mar7 tf

LOST AND FOUND

LOST—Bank Book No. 47847 of The Chelsea Savings Bank. Application for payment having been made, any person having a claim against this book must notify said bank within six months or lose their claim.
Norwich Dec. 17, 1928.
3t wed dec19

LOST—Blue and white checkered straw pocketbook, containing small purse and sum of money. Finder leave at Bulletin office. Reward. 3t jan1

FOUND—A week ago, black and white puppy. Owner may have by paying for adv. 88 Main St., Jewett City. jan1d

LOST—Between Baltic and Jewett City, lady's bag containing ring, watch, money and papers; $10 reward if returned to Gilbert Miner, Jewett City. tf dec31

LOST—Seven-months-old collie, light brown with white ring around neck; answers to name of Prince. Finder please return to Mrs. Thomas Adams, 131 Main St., Baltic, or call 934-12. 3t dec31

WANTED—Female

WANTED—An experienced nurse girl. 180 Washington St. tf jan2

WANTED—Two girls with experience in using telephone; must be good talkers. Apply 9-11 today, 97 Water St., top floor. 3t jan2

WANTED—Neat, capable girl for general housework. Apply 41 Peck St. 2t jan1

FOR SALE—Music Instruments

FOR SALE—Used pianos—many fine makes at very attractive prices, $45, $65, $75, $95 and up; some like new. Used player pianos, $115, $165, $195 and up. Easy terms, low as $10 down. The Plaut-Cadden Co., Main St., Norwich. tf dec24

FOR SALE—A $750 baby grand piano, used about six months, but cannot be told from new. Our price, $550. Hanover-Curland Co., 24 Franklin St. tf dec19

FOR SALE—A brand new Edison Diamond Disc phonograph, list price, $175. Our price, $59.50. Hanover-Curland Co., 24 Franklin St. tf dec19

COAL AND WOOD

FOR SALE—Seasoned hard wood, sawed in stove lengths, $10 per cord, $5.50 half cord; delivered in Norwich, Baltic and Taftville. Phone 1099-2. Chas. S. Brown, Yantic. dec29

FOR SALE—Coal, seasoned wood and kindling; delivered anywhere. R. Shapiro, Willow St. Phone 604—1283-4. tf dec10

FOR SALE—Seasoned hard wood, stove length. John R. Lyman. Tel. 2617-W. tf nov27

FOR SALE—50 acres of cord wood. Box 239. P. O., Willimantic, Conn. W. Kelley tf jan2

FUNERAL DIRECTORS

PLAINFIELD
F. W. Tillinghast & Sons
UNDERTAKERS AND EMBALMERS
CENTRAL VILLAGE, CONN.
Tel Moosup 282-2

WHEN YOU WANT to put your business before the public, there is no medium better than through the advertising columns of The Bulletin.

A Bulletin For Sale Advertisement Will Sell It

TO RENT

TO RENT—Eight tenements and store at 110 North Main St.; store suitable for a tire and battery store. Tel. James Graham or Charles Gaynor, 2211-2. tf jan2

TO RENT—Modern 7-room cottage, 35 Boswell Ave.; newly decorated. Thos. H. Beckley, Agt. tf dec31

FOR RENT—Six-room cottage at 59 Dunham St.; all improvements. Tel. 1699 3t dec31

TO RENT—New 5-room cottage; all conveniences. Call 585 Main St., or Tel. 2583-J. 3t dec31

TO RENT—Upper floor and garage; modern improvements. 201 Maple St. Inquire at 195 Maple St. 6t dec28

FOR RENT—Desirable furnished front room; good location, private family. Tel. 67. 25 Otis St. tf dec27

FOR RENT—Meat market all equipped in good locality; wonderful opportunity for right man; electric lights furnished, rent reasonable. Phone 771 or write P. H. Ethier, Norwich, Conn. 6t dec27

TO RENT—Five-room tenement. 35 Thirteenth St. 6t dec27

TO RENT—Old established photo studio; steam heated, low rent. Inquire Brooklyn Outfitters. tf dec21

TO RENT—Up-to-date five-room apartment. 52 Geer Ave. decsd

TO RENT—Opposite Buckingham Sq. 306 Main St., upper front; suitable for offices, rent reasonable. John E. Fanning. tf dec4

TO RENT—Beautiful, up-to-date, steam heated 5-room apartment, with or without garage; rent reasonable 52 Geer Ave. tf nov26

FOR RENT—Furnished room for 1 or 2; centrally located. Tel. 2328. tf oc8

TO RENT—Two six-room apartments; all improvements, with garage. Call 1283-5.

TO RENT—Basement at 65 Franklin St. Suitable for most any kind of business. Inquire at Bulletin office. dec tf

TO RENT—Apartment, with or without garage, at 118 River Ave. Apply to H. A. Wulf, 161 Main St. mar12 tf

TO RENT—Furnished room; single or double; private family. Call 1749-2 evenings. tf aug30

FOR RENT—Furnished room, modern, central, private family. Phone 211. nov17d

TO RENT—Beautiful apartment, 6 rooms and bath, all modern improvements, newly decorated; steam heat and hot water supplied. Tel 1299. tf oc18

TO RENT
Building on Durkee Lane
Suitable for Storage or Garage (5 cars) purposes.
Inquire at Bulletin Office.

FOR RENT
The premises formerly occupied by the Norwich Evening Record on Chestnut Street. Dimensions are about 60x100 feet. Being in a central location, they are suitable for any kind of business.
Inquire of
THE BULLETIN CO.

FOR SALE—Automobiles

FOR SALE—At once, used Buick, 4-pass. Tel. 826. 32 Church St. tf jan2

FOR SALE—1927 Chrysler 70 coupe, rumble seat; excellent condition. Call 2532-W. 2t jan1

FOR SALE—Used Buick, 4-pass. Tel. 826. 32 Church St. tf dec31

FOR SALE—1924 Dodge touring car; extra good condition, balloon tires; only $125. 1922 Dodge touring car; good running condition; only $40. Above prices are payment in full; will take your car in trade. Joseph Hochberg, 68 South Park St., Willimantic, Conn. Phone 390-2. 2t dec31

FOR SALE—1928 Essex coupe; 1928 Durant sedan; 1927 Chevrolet coach; 1927 Chevrolet sport roadster; 1927 Essex coach; 1925 Cadillac brougham, custom built; and others to pick from. No reasonable offer refused. Trade or on terms. Open evenings. Norwich Hudson-Essex. Tel. 1750. tf dec29

At Studebaker's
1926 Franklin Sedan
1925 Buick Coach
1927 Chrysler 70 Brougham
1926 Hudson Sedan, 7-pass.
1926 Essex Coach
1926 Studebaker Standard 6 Coach
USED CARS SOLD UNDER STUDEBAKER USED CAR PLEDGE
T.N.M. Lathrop, Inc.
84-86 North Main Street,
Norwich, Conn.
Telephone 2280

FOR SALE — RADIOS

FOR SALE—Electric Atwater Kent radios, low as $77 without tubes, on easy terms. We are exclusive Atwater Kent dealers. The Plaut-Cadden Co., Main St., Norwich. tf dec24

FOR SALE—A 5-tube Atwater Kent radio in perfect condition, complete, $35; also a Freed-Eiseman at the same price. Hanover-Curland Co., 24 Franklin St. tf dec19

Radio Service Our Specialty
SMITH'S RADIO STORE
—Call 2310—

A Bulletin To Let Advertisement Will Rent It

WANTED—Miscellaneous

A. C. WHITE—Repairer of watches, clocks and talking machines. 14 Pratte Ave., Taftville. Phone 733. jul-- mnwdfr

WANTED—To buy a farm; reasonable price. Mrs. G. Halper, Box 174, Uncasville, Conn. jan1d

WANTED—Passenger to go to Florida by machine between Jan. 1st and 15th. Tel. 2581-W. 2t jan1

TO YOU AND YOURS—From me and mine, a healthful, prosperous Happy New Year. Yours truly, Fagan's Smoke Shop. jan1

WANTED—Second-hand antique furniture. Best prices paid. A. Bruckner, 109 Franklin St. Phone 659.

WANTED—Highest cash prices paid for second-hand furniture, household goods, antiques, store fixtures and tools. Try me before selling. N. Weisinger, 28 Market St. Phone 2152. jan23 tf

MIRRORS resilvered and glass for every purpose. Norwich Glass Co., 5 Bath St. Tel. 2462. jan23 tf

WANTED—Male

WANTED—A handyman. Apply West Side Silk Mill. tf jan2

WANTED—Two boys with bicycles to do messenger work; must be neat appearing and know city. Apply 9-11 today, 97 Water St., top floor. 3t jan2

WANTED—Two men to sell advertising; must be experienced. Apply between 9-11 today, 97 Water St., top floor. 3t jan2

SECURITY DEALERS AND SALESMEN
Investment trust company, managed by a group of bankers, is seeking high class security dealer and experienced salesmen with a following: A management opportunity to capable men.
Write—Box 1408
JOHN ARNOLD CO.,
234 Fifth Avenue,
New York, N. Y.

WANTED IN Norwich, Plainfield and other Connecticut cities, 300 more good men to help introduce and retail Rawleigh's Good Health Products. You will be supplied from our new branch house just opened at Albany. Nothing new—no experimenting; on the market since 1885; 170 necessities used daily in every home. Over 35 million packages sold annually. Largest company—over 15 million dollars capital—10 great factories and branches. No experience and little capital required to get started. Quick, easy sales, repeat every 30-60 days. Big pay right from start. Profits increase monthly. We supply everything—products, outfit, sales and service methods which secure the most business everywhere. Write today. W. T. Rawleigh Co., Inc., Dept. CU-49B, Albany, N. Y. 6t jan2-9-16-23-30

WANTED—Married man on farm; good milker and teamster. E. Waterman, Yantic. Phone Leb. 8-2. tf dec31

REPRESENTATIVE — The largest concern of its kind in the world will employ a man for New London county. This man must be of absolute integrity, willing to work hard, and own and operate an automobile. Earnings in accordance with efforts and results; $150 per week possible. Advise as to age, selling experience, if any, married or single, and present occupation. Write S. P., Norwich Bulletin. dec29d

WANTED—Men to sell our high grade garden and field seeds direct to planters; a good position with big income; experience unnecessary. Cobb Co., Franklin, Mass. dec29d

WANTED
A FEW FIRST CLASS DRAPER AND STAFFORD LOOM FIXERS
— Apply —
Ashland Cotton Co.,
Jewett City, Conn.

AUCTIONS

Auction Notice
By Witter Bros., Auctioneers, Office 42 Main St., Danielson, Conn. We will sell 35 head of choice cattle at auction for Mr. Arthur Darling at his farm at Hampton, Conn., located on the road leading from Sigelow to Elliott, on Thursday, Jan. 3, at 11 o'clock a. m., rain or shine; consisting of milkers, springers, choice beef cows and a fancy young bull of choice breeding. The variety is large, the quality is uniform and every head will be sold without restriction. Lunch at noon. Terms cash.
2t dec31jan2

AUCTION
THURSDAY, JAN. 3rd, 1929,
at 10 o'clock a. m.,
at the Old Quaker Meeting House Farm, Town of Ledyard, Conn., 2 mile north of Burnett's Corners, off the New London-Old Mystic road, the following described property: One fine Guernsey cow, 40 hens and chickens, farming tools, hay, and many other implements, antiques, highboy, old curly maple Winthrop desk, bureau, stands, rockers, dishes, glassware, corner cupboard, old books—1737, whaling pictures, Courier & Ives print, and many other things.
Also some modern furniture. The farm will be sold at 1 o'clock p. m.
Don't forget the date. Lunch will be served. If stormy, first fair day following.
HENRY L. ALLAN,
dec31d Auctioneer.

A Bulletin Want Advertisement Will Get It

FOR SALE—HORSES

FOR SALE—One native work horse, 9 1-2 years old, weight about 1900 lbs.; good worker and driver. Also one farm wagon and heavy harness. Inquire Box 202, Colchester, Conn. 3t dec31

FOR SALE—Dogs

FOR SALE—Newfoundland puppies, 6 weeks old. The best protector of children, and no better watch dog; 1 male left, $7; females, $5. J. R. Smith, Windham Center, Conn. 3t jan1

POULTRY AND PET STOCK

WANTED—All kinds of poultry. Will pay good price. Tel. 2786. 4t jan2

WANTED—All kinds of poultry; will call anywhere; highest prices paid. Joseph Horn. Tel. 1501. Willimantic. tfan31 tf

Business Notices.

ANTIQUE FURNITURE

I BUY ANTIQUE furniture, old books, papers, silver, pewter, pictures, glassware, tools, etc. Louis D. Ward, 4-6 Main St., Breed Hall Bldg., Norwich. Tel. 1833 jan28 tf

ANTIQUES—F. H. P. Clement, 13 No. Main St., Jewett City. Open after 3:30 Saturdays and at other times by appointment. Phone J. C. 140. tf nov29

AUTOMOBILE REPAIRING

Pete Des Jardines
AUTO REPAIRING
CORNER FRANKLIN AND WILLOW STREETS
Telephone 646

AUTOMOBILE ACCESSORIES

Overhauling Repair Work
of All Kinds
AUTOMOBILES, CARRIAGES, WAGONS TRUCKS and CARTS
Mechanical Repairs, Painting, Trimming, Upholstering and Wood Work.
Blacksmithing in All Its Branches
SCOTT & CLARK CORPORATION

CONTRACTORS

JAMES FUMIGNARO — Contractor. Excavating and mason work; sidewalks and sewers. 129 Oakridge St.

P. F. SWEENEY
GENERAL CONTRACTOR and BUILDER
25 Chestnut Street

HOSPITAL

ST. TERESA PRIVATE MATERNITY hospital; also chronic and convalescent cases. Best care, food and homelike. Tel. 2124.

INSURANCE

J. L. LATHROP & SONS
Insurance of All Kinds
28 Shetucket Street

MACHINISTS

BARBER'S MACHINE SHOP, L. and A. P. Guertin, proprietors, 23-25 Chestnut St. Tel. 2142. Does all kinds of machine and general repair work promptly, day or night. jan28 tf

MUSIC

EDWARD BRENNAN
TEACHER OF VIOLIN
Tel. 792 317 Main St.

MRS. EDWARD BRENNAN
TEACHER OF PIANO
Studio 317 Main St. Phone 792

HELEN L. PERKINS
TEACHER OF SINGING
Phone 2197 Studio, Alice Bldg.

MARY D. HODGE
TEACHER OF PIANO
5 Grove Place Phone 1158-4

A Bulletin To Let Advertisement Will Rent It

ANSWERS TO "WHAT DO YOU KNOW"
(Questions on Page Four)

1—In the spring of 1916.
2—Thread.
3—In 1854.
4—In Mystic.
5—In 1864.
6—$10 and costs of $17.61.
7—In the Stonington town court.
8—Week of Nov. 15, 1915.

Business Notices.

MUSIC

Violin Sax Trumpet
players: Improve your ability with practical harmony, improvising, recording-style rhythms taught only at our studio. Classical and popular jazz piano taught. Modern instruction with many exclusive features. Sparks' School of Music, 24 Fairmount St. Phone 872.

MONEY TO LOAN

LOANS
Let Us Budget You Out of Debt
Our Family Loan Service Will Solve All Your Money Problems
$100 LOAN *payable $5 monthly, plus lawful interest.*
$200 LOAN *payable $10 monthly, plus lawful interest.*
$300 LOAN *payable $15 monthly, plus lawful interest.*
Other Amounts in Proportion.
Cost fixed by law. Every repayment reduces the cost. All loans in strict privacy.
Call, Write or Phone
Personal Finance Company
Open 8:30 to 5—Saturday 8:30 to 1
Room 307 Disco Building
Tel. 3-2-3-3
Third Floor, 257 Main Street
Licensed by State, bonded to public

TREES AND SHRUBS

Fruit, Ornamental Trees and Shrubs
MAPLEWOOD NURSERY CO.
East Great Plain Tel. 626-2

TRANSPORTATION

PASSENGER — Through service to Springfield, 3 times daily; 9:05, 1:35, 6:05. Springfield-New London Coach Co. For information call Wauregan hotel. Tel. 704. dec19

BAILEY'S EXPRESS—New Haven, Middletown, East Hampton, Moosup Danielson and Willimantic. Leave your orders at Jack's Sport Shop. Phone 520 6t oc11

TRUCKING

ARTHUR H. LATHROP
Auto trucking—teaming and expressing
Furniture and Piano Moving.
Established 1872 Telephone 176

PRINTING

BULLETIN and RECORD job department now at Bulletin Office. Call 35-2

VETERINARIES

Day and Night Service—Telephone 2824
Dr. Robert Globus
VETERINARIAN
Announces that he has purchased the small Animal Hospital at
758 Boswell Avenue
and will be located there in the future. Small Animals receive special attention
CLIPPING, BATHING, BOARDING, SPAYING, ETC.
ALL KINDS OF VETERINARY WORK.
Residence Phone 964-2.

FOR SALE—CATTLE

FOR SALE—Cows. Another carload of 30 choice cows, seven pure-bred Holsteins, from Wisconsin. James H. Hyde, North Franklin, Ct. Tel. Lebanon 40. dec28

MYSTIC

EVERYMAN'S BIBLE CLASS ELECTS OFFICERS FOR YEAR

The annual meeting of Everyman's Bible class of the Union Baptist church was held Monday evening and the following officers were elected:
President, George H. Griswold; vice president, John Paton; secretary, Herbert Gremley; assistant secretary, Earl Cutler; treasurer, Russell W. Potter.
Following the meeting a program arranged by John Paton was given from 9 to 12 as follows: Vesper service by Storrs club; cornet solo, William Thorp; Elizabeth Thorp, accompanist; piano duet, Doris Wheeler and Margaret Van Pelt; harmonica duet, Gordon Shepler and Ralph Van Pelt; vocal solo, Dorothy Gray; reading, Aunt Jerusha Visits the City, Mrs. S. A. Stoddard; piano duet, Betty Wheeler and Elizabeth Thorp; harmonica trio, Gordon Shepler, Ralph Van Pelt, Frankling King; vocal duet, Dorothy Gray and Lucia Allyn; piano solo, Frances Thorp; harmonica duet, Gordon Shepler, Ralph Van Pelt; cornet solo, William Thorp, Elizabeth Thorp, accompanist. The Friendly league served sandwiches, doughnuts and coffee. From 11.30 to 12 devotions were led by the pastor, Rev. L. J. Shepler. There was a large attendance.

Married Dec. 22nd.

Announcement is made of the marriage, Dec. 22, 1928, of Earl Emerson Cutler, son of Mr. and Mrs. George E. Cutler of Mystic and Miss Martha Irene Raney of Sanford, Ky., a teacher in Mystic Oral school.
Mystic grange held a whist Monday night, 14 tables being in play. The prizes went to Lyle Chesebro and Miss Ruth E. Williams, Harry Cook and Mrs. H. S. Reeves. Dancing followed, from 10 to 12. Music was furnished by Mrs. W. I. Allen, piano, Fred Allen and Harry Hanks, violins.
Miss Violet Meyer returned Monday from visiting her sister, Mrs. Roy Kinmouth in Wrentham, Mass. Miss Elma Rice, R. N., of Norwood, returned with her for a few days' visit.
Mrs. Adrian O'Neil of New York has been spending the holidays with friends in the village.
Misses Elsie McGaughey, Evelyn Hanley and Margaret Lankes returned to Willimantic Normal school on Tuesday afternoon after spending the holiday recess at their homes.
When Mystic grange meets Thursday evening, W. J. Tucker, superintendent of Mystic Oral school will give a talk on the school.
Mrs. John Hood and son Junior have returned to their home in Dover, Del., after a visit with the former's parents, Mr. and Mrs. W. S. Walbridge.
Prof. and Mrs. Herbert Wolfe and daughter Delight have returned to Pawtucket, after spending the holidays recess with Miss Nancy Williams.
Miss Bernice Burdick of Westerly spent Sunday with her mother, Mrs. Fannie Burdick.
Mr. and Mrs. Clifford Holmes and son were callers in Westerly Tuesday.
Schools in the village have opened, after a vacation since Dec. 22.
James Godall, 69, died in Preston Monday. He is survived by his sister, Mrs. Richard N. Foley of 1 Ashby street, Mystic.
One of the herd of cows owned by George R. Swain in Old Mystic gave birth to twin calves Monday morning.
Richard and John Wilbur of Noank visited their mother, Mrs. Mildred Kelgwin Monday and Tuesday.
Miss Lulu Allen has returned home from visiting her sister, Mrs. Earl Burdick in Westerly.
A watch night meeting was held in St. Mark's Episcopal church from 11.30 to 12.30.
Mrs. B. Lanire and daughter Sylvia visited New Jersey relatives last week.
Miss Martha Jones has returned to Pawtucket after a visit with her parents, Rev. and Mrs. George P. Jones.
The whist at St. Mark's rectory Monday evening had five tables in play. The prizes were won by Harlan Burdick, Mrs. C. C. McGaughey, John Goodman, Mrs. Freman Jewell.

BOLTON

Ernest F. Strong of Hartford spent Sunday with his parents, Mr. and Mrs. Frank H. Strong.
Bolton grange, No. 47, met Friday evening at the Basement. Paul Managgia took the first and second degrees.
Charles A. Lee has been ill with grip for the past week.
Miss Edith Maxwell of Manchester spent the week-end with her niece, Mrs. David C. Toomey.
Charles N. Loomis of Pawtucket, R. I., spent the week-end with his relatives.
Misses Mary Ella Sumner and Jeanette Sumner of Hartford spent the week-end with their parents, Mr. and Mrs. Charles F. Sumner.
The Ladies' Aid society is to meet Thursday. The hostesses are Mrs. Charles M. Pinney and Mrs. Oscar L. Anderson.

MENTHOLATUM HEALS PILES

AGAIN COUNTY HOME KIDDIES VISIT CASSIN'S CREW, NEW LONDON

(Special to The Bulletin.)

NEW LONDON, Jan. 1—For the second year the 65 children—25 girls and 40 boys—at the county home on Smith avenue, Norwich, were given a New Year party today on the Coast Guard destroyer, Cassin, at the state pier in this city. Accompanying the children were the matron, Miss Jessie Gibson and her assistants, Miss Duncan and Miss Ericson and Mrs. Emma Scovel. The children came from Norwich by invitation of Capt. W. M. Derby, in a bus provided by the Connecticut Motor Transportation company through the generosity of Capt. E. R. Geer. The party left the home at 11 o'clock, accompanied by a special escort from the ship. The ice on the roads had melted somewhat, so the trip down was made without mishap.

A splendid New Year dinner was ready for the kiddies, in charge of Chief Commissary Steward O. P. Landfield. Every child in the home accepted the generous invitation and every man on the ship devoted himself to seeing to it that they enjoyed the big day. At 3 o'clock they were taken to the Capitol theater where, as guests of the management, they greatly enjoyed the afternoon performance. At 5 o'clock the party again boarded the bus for the return trip. Following the dinner the children had been liberally provided with gifts by the Cassin's crew, who all told gave them the time of their life.

SHIP & ENGINE CO. MERGED WITH ELECTRIC BOAT CO.

(Special to The Bulletin.)

NEW LONDON, Jan. 1.—Announcement was made today that the New London Ship and Engine company has been absorbed by the Electric Boat company, the deal having been consummated yesterday at a special meeting of stockholders of the former company. The merger was brought about with theides of reducing overhead expense. The actual dissolution of the old company will not take place for several months, thus giving it time to straighten out its business affairs. The officers of the company will be retained.

NORWICH GIRL'S CHARGES CAUSES OFFICER'S SUSPENSION

(Special to The Bulletin.)

NEW LONDON, Jan. 1.—Patrolman George McCaskey was suspended tonight by Captain of Police Charles A. Pinney and will remain suspended until such time as the officer is given a hearing by City Manager William A. Holt and that official renders his decision. In the event of action being taken calling for the dismissal from the force of the officer, McCaskey has the alternative of appealing to a board of three, of which the judge and deputy judge of the police court are two of the members. The specific charges against the officer has not been made known, but it is understood that it will be conduct uncecoming an officer.

Yesterday the parents of a girl of 17 whose home is in Norwich, came to New London and the father went to police headquarters where he made certain accusations against the officer. The latter was sent for and related his story in connection with the accusation. This afternoon Detective Sergeant Nelson Smith and Desk Sergeant William Babcock went to the home of the girl and questioned her in deail relative to the alleged conduct of the officer. What the girl is said to have related is believed to be most damaging against the officer for upon the return to New London of Sergeant Smith and Sergeant Babcock, Captain Pinney went to police headquarters and at once ordered the suspension of McCaskey. Two other officers were interrogated also, but they were not relieved of duty. McCaskey was supposed to have gone on duty with the night detail at 7 o'clock, but he was detained and subsequently suspended. McCaskey has before been under charges and on one occasion was suspended for two weeks.

George K. Hall, 76 Pleasant street, Groton, was arrested this evening by Traffic Officer Dennis Cavanaugh charged with reckless driving, upon complaint of Philip Beers, Main street. He will be in court tomorrow.

Arthur Hucks, submarine base, tonight was arrested by State Police Officer John Hick charged with violation of the state motor vehicle law in driving without a license. Hucks will be presented in the city court Wednesday morning.

DRIVING WAS PERILOUS TILL THE SAND MAN CAME

(Special to The Bulletin.)

NEW LONDON, Jan. 1.—The rain that fell and froze during the early hours of this morning created a slippery condition to autoists and there were numerous accidents, none, however, of a serious nature. Autos skidded promiscuously and on State street, esnecially in front of the union station, buses and taxicabs were almost uncontrolable. On the New London-Norwich highway there was a string of trucks and pleasure cars held up several hours because of the treacherous condition of the road. At one time there was a line of trucks anchors that extended from Quaker Hill to Bolles' Hill awaiting the arrival of state highway employes with sand for the two hills for the road-surface was so slippery that the drivers would not take a chance of descending them.

BIGAMIST CRONIN HELD JAIL LACKING BONDS IN JAIL LACKING BONDS

NEW LONDON, Jan. 1.—Edwin Cronin, former Union street store proprietor, was arrested in Taunton, Mass., several weeks ago charged with bigamy. It is alleged he has three wives, one of whom resides at Mare Point, Waterford, where she recently became a mother. The hearing was started yesterday in Waterford town court, but the case was continued to Monday after testimony had been taken and which occupied the court until nightfall. Besides the wife who resides in Waterford, it is claimed that Cronin's first wife resides in New Bedford, Mass., and his third wife is a resident of Harris, R. I. Cronin is being held a prisoner at the New London county jail, in default of bail of $2,000.

Mrs. Mary Maxson, of Williams street, who attempted suicide by swallowing a portion of a vial of iodine near St. Mary's cemetery last Saturday, will probably recover. Her condition today at Lawrence-Memorial hospital was reported as being vastly improved. The woman, whose husband, a chief petty officer was killed in an automobile accident at Salem, Mass., several weeks ago, was despondent over the death of her husband and doubly so because she has been left with three small children.

The military authorities and the police are seeking the whereabouts of Nicholas J. Dillon, a member of the crew of the United States Coast Guard destroyer Ericsson, state pier, who is classed as a deserter. Dillon disappeared several days ago.

Frank T. Cable, 606 Montauk avenue, president and general manager of the New London Ship and Engine company, who underwent a serious operation at Lawrence-Memorial hospital last Saturday, was reported this afternoon as being slightly improved.

Four cases of intoxication were tried. Two of the fellowes were sentenced to 10 days in jail, but execution of the sentences were suspended. The other two cases were disposed of by one being discharged and another fined $10 and costs. Four sailors were also arrested on charges of intoxication last night, as were two members of the crew of a fishing boat moored at the plant of the American Fisheries, Groton. The sailors were given into custody of a short patrol and the fishermen were allowed to return to their boat.

DISCIPLINE OF WIFE THOUGHT SEVERE BY COURT

(Special to The Bulletin.)

NEW LONDON, Jan. 1.—Augustus Gauthier, colored, is evidently of the type who believes in threshing his wife, not because he does not love her, but to show his authority, but his act in this respect brought him a fine in the police court today. Gauthier went this morning to the house 115 Green street where his wife was residing in an effort to persuade her to return and live with him. This the wife refused to do and when persuasion was of no avail, Gauthier meted out severe bodily punishment to his spouse. The wife went to police headquarters where she made formal complaint against Gauthier and he was arrested by Patrolman Dennis Murphy. In court a fine of $10 and costs was imposed. Gauthier said that when he courted his wife she was inclined to be "sporty," but that when the wife was about to become a mother, it appeared as though she was ready to settle down to a life of domesticity. However, when the baby was born, Gauthier declared, his wife wanted to continue her sporty life and this the former did not approve. It was for this reason, Gauthier said, that he went to the Green street house today and engaged in the row with his wife.

William Coulson, charged with breach of the peace and intoxication, was discharged. Coulson was arrested yesterday upon complaint of his wife.

Elliott Jones, 21 Walden avenue, was charged with reckless driving and was fined $5 and costs. Jones was arrested last night by Automobile Patrol Officer Clarence Martin.

Charles Newman, a member of the United States coast guard, state pier was discharged today at Lawrence-Memorial hospital.

Chauncey Miller, an inmate at Odd Fellows' home, Groton, for several years, died this morning at the home. He was of advanced years and came from Bridgeport.

FUNERAL

Mrs. Austin B. Allen

The funeral of Mrs. Arabella R. Allen, wife of Austin B. Allen of Poquonoc Bridge, was held this afternoon at 2:30 o'clock at Poquonoc Bridge Baptist church. The services were conducted by Rev. A. E. Hyland. Burial was in Smith Lake cemetery, Poquonoc Bridge.

OBITUARY

Mrs. Adam Zelinsky

Mrs. Annie Zelinsky, 44, widow of Adam Zelinsky, died last night at her residence, 67 Fourth street, following an illness of about two weeks with pneumonia. Mrs. Zelinski's husband died about four years ago; she is survived by several children.

Police Sergeant Samuel Hick was unable to perform duty last night, being confined to his home on Blydenburg avenue as a result of a severe cold.

Patrolman George Bruhns in making his rounds on Moore avenue late last night discovered seven windows in the bakery of the Bamby Bread company open.

LEFT KEY OF DOOR HANDY FOR YOUNG THIEF TO ENTER

(Special to The Bulletin)

NEW LONDON, Jan. 1—Paul Stubelik, with a police record, was arrested today by Detective Sergeant John Cavanaugh and Patrolman John Courtney charged with theft. Because of the youth's age, he was not prosecuted in the police court, but was given into the custody of Probation Officer Richard W. Mansfield. The boy observed that Arnold Meyers made a practice of hiding his house key and when the former was absent from his home, 31 Winthrop street, yesterday Stubelik, secured the key and entered the house, stealing a wrist watch and $10.

City officials and fifteen electrical contractors gathered in the rooms of the chamber of commerce last night for the purpose of considering an inspector of electrical wiring for the city. A movement to secure such an official has been on foot for some time, as it is claimed a greater degree of safety from fire and a resultantly lower insurance rate will be brought about by having one in the city. Fire Chief Thompson has always maintained that a large number of local fires have been caused by defective wiring. Such an inspector will be chosen later.

The entire stock of goods in the store of McMahon and Sexton which has been doing business here for the past 33 years, has been sold to the Raymonds, a big Boston clothing firm that specialize in purchasing stocks of stores. The purchase price was not made known.

Fire almost destroyed the home of Mr. and Mrs. Von Feilitz, an aged couple living in Pine Grove, Niantic. When the fire was discovered it had made considerable headway and neighbors rushing to aid had great difficulty in fighting it and it was not until the Niantic Engine company arrived that the blaze extinguished. Mr. Van Feilitz during the hottest part of the blaze narrowly escaped death when he rushed to the rescue of a pet dog. It is understood that there was no insurance on the dwelling.

The first case of influenza to hit this city was reported by a physician today when a woman was found ill with the malady.

Mrs. Darwin Tracey of Groton was discharged from Home Memorial hospital today.

Improvements in this city during the past twelve months are mostly noticeable in State and Bank streets. Many new stores and store fronts improve these thoroughfares. Bank street was widened during the year and but recently new electric traffic signals were set up at different intersections.

Announcement was made today of the marriage last March of Miss Agnes T. Mark of this city and Harry B. Brooks of the coast guard destroyer Force. The ceremony was performed by a justice of the peace in Providence. Mr. and Mrs. Brooks have taken an apartment in the Harris building, State street. The groom is a well known athlete.

The annual reunion of members of the Jocundis club was held last night at the home of Mrs. Frank E. Douglas, on Vauxhall street. The affair took the form of a watch night party. Bridge was played and the prize winners were Jerome Collins and Mrs. David Coffey.

Officers of Star of the Sea branch, Ladies Catholic Benevolence society are to be installed at a meeting to be held in Eagles hall, tomorrow night. After the installation ceremonies supper will be served.

Takes Waterbury Bride

Attorney Henry Harris, son of Mr. and Mrs. Nathan Harris of Ocean avenue married tonight at the Hotel Taft, New Haven, Miss Gertrude Janice Johnson of Waterbury, a graduate of Connecticut college, class of 1928.

Adina Major of this city became the bride yesterday of Antoine Major, U. S. N. The ceremony was performed at the parsonage of the First Church of Christ.

A check-up of receipts at the local post office show an increase of $4,599 in 1928 over the preceding year. The total for last year amounted to $189,124.

Twenty-one freighters landed at the state pier this city during 1928 and landed a total of over 20,000,000 feet of lumber, at a value of $668,000.

Miss Fredericka Smith, daughter of Mr. and Mrs. Henry Holt Smith, of Worthington road, entertained at bridge yesterday afternoon. Winners of prizes were Marjorie Prentis, Ruth Andrews and Nancy Rogers.

The annual message of George H. Gariepy, secretary of the chamber of commerce, was to the effect that all signs point to an era of prosperity in this city for the year. Business during 1928 showed a considerable increase over the preceding one. Mr. Gariepy states that everything for the present year looks rosy.

Richard Darlington, son of Mr. and Mrs. Edwin Darling of 169 Howard street suffered a severe fracture of the left leg yesterday afternoon when he fell from a small play cart while coasting down Alger hill. He was picked up by his father and Sanford Herrindeen and the latter rushed him to Home Memorial hospital where the bone was set. Today he is reported as resting comfortably.

A new law partnership was formed today between Judge Arthur E. Calkins and Attorney Thomas E. Troland. The firm will be known as Calkins and Troland. Judge Calkins retires from his judgeship duties on the 16th of this month.

JEWETT CITY

DUCK NOT A RARE FOWL TILL PURCHASER WANTS ONE

A local woman, Monday, being quite desirous of serving roast duck for the family dinner on New Year's day, visited the whole list of 13 local markets without success in her proposed purchase. Past transactions have proven her to be a woman of determination. What she purposes, that she performs. Reporting her failure, her husband, a noble man and true, gave her a bright new ten spot, all yellow on one side, even like the Connecticut buses, and more, yellow and fair breast of the duck she would surely buy in Norwich.

"What, ho!" said her munificent helpmate and lord, "Go to, get thee to Norwich on the next bus, and there where fowls are plenty, purchase a duck for our New Year roast!"

The woman departed, and tarried not. Alas, within all the Rose there was not a duck to be found! The woman hurried through all the city markets, even the unfailing poultry repositories of the West Side. Now, a dealer was "just out," here, the bland counterman declared he had just let the "last one of 7 dozen go." One butcher, pointing to a pair suspended by their necks in the show window, transfixed with a skewer, uttered the one cold, heartless ejaculation, "Sold!"

While returning, tired and sad on the bus for Jewett City, she told her troubles to a housewife friend whom she met en route. The genial and altogether friendly operator at the controls, overheard the pathetic tale of failure. Compassion filled his soul, and then and there he called upon his grandfather's beard to witness that he, he would procure a duck and have it on the job in the little borough up the line, in time for the New Year's dinner.

The woman took heart, but not for long. Alas, that mere man should be so filled with forgetfulness and such! The family dined Tuesday on corned brisket of beef and cabbage. Not however without pleasant circumstances, for it was followed with the plum pudding, that was to have flanked the duck.

DEACON PHILLIPS SPEAKER AT BAPTIST ROLL CALL

A few over 100 gathered in the vestry of the Baptist church New Year's eve, for the annual roll-call James B. Palmer announced a short program to which Miss Emma Dearnley and Delwyn Martin contributed pleasing vocal solos. Miss Ellen R. Prior and Everett Thornton were accompanists. Pastoral statistics, as well as an outline of the coming Cooper meetings, which it was voted to hold here for a week in February, were of much interest.

The many pleasant features of the evening were enhanced, in that the New Year address was delivered by the senior deacon, John E. Phillips. Born in 1850, he has not only given the many years of a long and active life to the clerical end of the cotton industry, but he has served an equally long and active term as a faithful steward of the Baptist church. What he had to say was of interest from every viewpoint. The roll call too proved of special interest, as letters were read from absent members who live in other towns. Cake and ice cream supplemented the social hour of pleasant reminiscences.

New Year's weather in the borough set up a record for disagreeable features. Snow, with a dash of hail, followed by rain all day, kept the streets practically deserted and the state highway as a country lane.

Mr. and Mrs. Edward Hansee recently gave a birthday surprise party for their daughter Florence Hansee, forty or more being invited. Miss Hansee received a portable Victrola from her parents, also many other beautiful gifts from friends. Games were played and dancing was enjoyed. Ice cream and cake and fancy cookies and punch were served.

BENNIE NOFLE'S FUNERAL CLAIMS COMMUNITY INTEREST

The funeral of Bennie Nofle was held from his home at North Main street New Year's morning, St. Mary's church was filled with mourning relatives and friends. In the solemn requiem mass Rev. J. J. McCabe was celebrant, Rev. Dr. P. J. McCormick of Washington was deacon and Rev. Nicholas Caron sub-deacon. Mrs. Noel Garand sang "O Meritum Passionis for the offertory. James Olson played the processional and recessional marches. Burial was in St. Mary's cemetery, Rev. Fr. McCabe reading the committal prayers. The bearers were Joseph and Bennie Salonski, Joseph Siergay, Walter and Anthony Koziowski and Joseph Wojkowski. There were beautiful flowers, among the ma cross from Bennie's Bulletin customers, the result of the kindly thought of Loretta Lemieux, who had covered this route previously. Other flowers were from Mr. and Mrs. Stanley Niciewicz and family, Mr. and Mrs. Lucien Marcaurele and family, teachers and classmates of the 7th grade at Riverside Grammar school, Mr. and Mrs. E. H. Hiscox, Mr. and Mrs. Walter Koziowski and family, Mrs. Valerie Koziowski, Mr. and Mrs. Polomski and family, Mrs. Kargol, Bennie's godmother, Mr. and Mrs. Elias Anthony, and Mrs. Bouchard.

Hourigan Bros. were in charge of the funeral arrangements.

Two Gifts to Church

The New Year's services at the Methodist church were very well attended Monday evening. The first hour was enjoyed by listening to a program of music and readings. Mrs. Ella Geer gave two readings. Mary McFall and Grace Gardiner played piano solos, Bessie LaLiberty sang, and there were vocal selections by the Gardiner class. L. D. Howe gave a brief address for the Men's class. There were two presentations made during the program. A gift of new linen for the communion table was made for the Gardiner class by Mrs. L. D. Howe and received by R. W. Robertson, one of the trustees. The Willing Workers' class through Hazel Johnson gave a velvet and gold lace runner for the communion table ormentation during the weeks. It was received by L. D. Howe, chairman of the trustees. A social hour followed in the vestry, with humorous sketches by David and Oliver Carter. Sandwiches, doughnuts, and coffee were served. At 11:15 there was a devotional service in charge of the pastor, Rev. J. W. Carter. Delwyn Martin sang Open the Gates of the Temple. An altar service at midnight closed the service, the assemblage singing Blest Be The Tie That Binds, as the New Year came in.

Maynard Family Dinner

Mr. and Mrs. Joseph Maynard entertained at their home at 16 Hill street, New Year's day. A turkey dinner was served by Mrs. Maynard assisted by Mrs. Alpherie Maynard. Those present were: Mr. and Mrs. Adrian Maynard, Mr. and Mrs. William Maynard, Mr. and Mrs. Harvey Maynard and son Raymond, Mr. and Mrs. Velo Maynard and daughter Margarette and Dorothy, Mr. and Mrs. Alphoerie Maynard and Yvonne Maynard, from Lisbon, Louise and Charles Maynard, Theodore Kenyon, from Norwich, Albert and Archie Despres and Homer Maynard.

At St. Mary's church New Year's day, the Feast of Circumcision and a holy day of obligation there were special masses in the morning, and devotions in honor of the Sacred Heart of Jesus in the evening.

What Is Going On Tonight

Buckingham council, No. 14, Jr. O. U. A. M., meets in Eagles' hall.

Auxiliary No. 54, A. O. H., meets in A. O. H. hall.

Somerset lodge, No. 34, F. and A. M., meets in Masonic temple.

Hope Rebekah lodge, No. 21, I. O. O. F., meets in Odd Fellows' hall.

Mohegan tribe, No. 64, I. O. R. M., meets in Steiner hall.

Norwich Central Labor union meets in Carpenters' hall.

ANNOUNCEMENTS

Breed Theatre

"The Red Dance," which has been delighting audiences at the Breed theatre, will have a final screening tonight. This is the Fox Films feature in which Dolores Del Rio has the stellar role of Tasia, the peasant girl who becomes the Red Dancer of Moscow, while Charles Farrell scores in the role of Grand Duke Eugen.

"Blindfold," from the pen of Charles Francis Coe and made into a motion picture by Fox Films, is the attraction for the next three days at the Breed Theatre, starting Thursday.

Lois Moran and George O'Brien play the leading roles. The story is of a lone policeman's fight against a band of jewel thieves who have murdered the brother of the girl with whom he is in love.

How he finally gets his man makes a thrilling story and a thrilling picture.

New Stanley-Knight Soda Fountain.

Pitcher & Service, the up-to-date Greeneville druggists have just installed a new Stanley-Knight electric soda fountain to take care of their fast growing soda fountain business. This soda fountain is 10 feet 6 inches long with gray marble counter with the new chrome nickel finish fittings. It is also supplied with all the new sanitary equipment possible to serve pure ice cold soda water and ice cream. Pitcher and Service are receiving many compliments on this new fountain.

NORTH STERLING

Robert G. C. Spooner from U. S. S. Camden at New London, has returned to his ship, having spent a furlough of eight days at his home here. Today, Jan. 2d, he will sail for Panama for a stay of five months.

Frank Winther visited his mother and brother here an the holiday.

The fox hunters were out early Christmas morning.

Miss Evelyn Soule of Norwich spent the holiday with Mrs. Lucy Hopkins.

William Nicol of Central Village was at his farm here Saturday.

Telephone men have been cutting the trees along the road this week and burning the brush while making much improvement to the telephone line.

An airplane which passed over here Saturday was a fine sight, as the plane was gilded and looked fine in the sunshine.

Ralph Hansen of Brooklyn, N. Y., who came here to spend Christmas with his mother, Mrs. John Winther, was not able to return to his work Monday, owing to illness with grip.

Mr. and Mrs. Jared Hall are spending the winter in Boston.

STAFFORD

Christmas exercises were held at the Baptist church Monday evening, December 24. The church was decorated very artistically. There was singing by the children. A solo by Mr. Eno was very much enjoyed. A Christmas tree also Santa Claus to distribute the gifts. Eighty boxes of candy were given the children of the Sunday school. Rev. and Mrs. E. E. Eno were complimented for the exercises of the concert and Christmas exercises.

The Missionary society of the Baptist church at the last meeting elected Mrs. E. E. Eno president, Mrs. Maro B. Hatch treasurer, Mrs. J. Depeau secretary.

Miss Esther Warren of Winsted spent her vacation at her home.

Mr. and Mrs. Selah Walbridge were guests of Mr. and Mrs. Clarence L. Turner for the holiday.

Mr. and Mrs. Charles H. Phillips and daughter have been guests of Mr. and Mrs. Herbert Phillips in Longmeadow.

Mr. and Mrs. Archer Walker and sons Stowell and Kenneth of Eastford were guests of Mrs. Eva M. Bugbee over the recent holiday.

RADIO PROGRAMS

Wednesday, Jan. 2

454—WEAF—660

6:45 a. m.—Health exercises.
8:00 a. m.—Morning devotions.
8:15 a. m.—Parnassus Trio.
8:30 a. m.—Cheerio.
8:50 a. m.—Parnassus Trio.
9:00 a. m.—Studio program.
9:15 a. m.—Merker's Orchestra.
10:00 a. m.—National Home Hour.
11:00 a. m.—Parnassus Trio.
11:15 a. m.—To be announced.
11:30 a. m.—Cremmae and Freeman, duets.
11:45 a. m.—Building Talks—G. L. Kaufman, Emily Kessler.
12:00 m.—Parnassus Trio; Carlton Boxill, tenor.
12:45—Palais d'Or Orchestra.
1:45—Relaxation Through the Voice—Mrs. Grace Strong.
2:00—Billy Rhodes, baritone.
2:15—Orpheus Trio.
3:15—Trends of 1929—Don H. Taylor.
3:30—To be announced.
4:00—Musical varieties.
5:00—Gotham Trio.
5:35—Jolly Bill and Jane.
5:55—Summary of programs.
6:00—Waldorf-Astoria music.
6:30—Fox Fur Trappers Quartet
7:00—Synagogue services.
7:30—LaTouraine Orchestra.
8:00—Mediterraneans Orchestra.
9:00—Ipana Troubadours Orchestra
9:30—Palmolive Orchestra; Revelers Quartet; soloists.
10:30—Howard correct time.
10:31—Spitalny's music.
11:00—Manger Orchestra.

422—WOR—710

5:20—Sports talk.
6:00—Ludovic Huot, tenor.
6:15—News.
6:20—Piano Pickups—Jimmy Burns.
6:30—Royal Orchestra.
7:00—Levitow's Orchestra.
7:30—Rutgers University program.
7:59—Sessions chimes.
8:00—The Music Room.
8:30—The Columbians.
9:00—N. R. Millionaires.
9:30—La Palina.
10:00—Kolster hour.
10:30—Night Club Romances
11:00—Time; news; weather
11:05—Astor Orchestra.
11:30—Emil Velanco, organ

395—WJZ—760

7:30 a. m.—Rise and Shine.
8:00 a. m.—On the 8:15.
8:15 a. m.—Musical headlines.
8:45 a. m.—Studio program.
9:00 a. m.—Virginia Arnold, piano.
9:15 a. m.—Three Little Maids.
10:00 a. m.—Copeland hour.
10:30 a. m.—The Blue Birds.
11:00 a. m.—Forecast School of Cookery.
11:30 a. m.—The Recitalists.
12:30—Luncheon Five.
1:00—Young's Orchestra.
2:00—Weather reports.
2:05—Menus—Mrs. Julian Heath.
2:35—You and Your Home—A. Louise Fillebrowne.
2:45—Health talk.
3:00—Thousand Melodies Band.
3:45—Music Critic—Alfred Human.
4:00—U. S. Army Band.
5:00—To be announced.
5:30—Stock market closing prices and quotations; financial summary of the day; Cotton Exchange closing prices and quotations; State and Federal agricultural reports.
5:45—To be announced.
6:00—Pollack's Orchestra.
6:55—Summary of programs.
7:00—Time; Jeddo Highlanders Orchestra.
7:30—Talk—John B. Kennedy.
7:35—Lolita Gainsborg, piano.
7:45—The Political Situation in Washington Tonight—Frederic William Wile.
8:00—May Singhi Breen, Peter de Rose, saxophone.
8:30—Sylvania Foresters Orchestra.
9:00—Smith Brothers, duets.
9:30—Aunt Jemima, songs; quartet; orchestra.
10:00—Ralkie hour; Sapho—Chicago Civic Opera Company.
11:00—Time; slumber music.

517—WTAG, Worcester—580

6:30—Same as WEAF.
7:00—Powers's Orchestra.
7:30-10:30—Same as WEAF.
10:30—Time; news.

509—WEEI, Boston—590

5:15—Lost and found.
5:20—Positions wanted reported.
5:30—Program review.
5:45—Santa Claus.
6:00—Big Brother Club.
6:30—News dispatches.
6:40—Big Brother Club.
7:00—Oh Boy program.
7:30—Same as WEAF.
10:30—Weather and Flying—E. B. Rideout.
10:35—Atlantic radio program
11:05—News dispatches.
11:15—Organ recital.

500—WTIC, Hartford—600

6:25—Summary of programs.
6:30—Hotel Bond Trio.
7:00—Same as WJZ.
10:30—Same as WEAF.
11:00—News and weather.

380—WGY, Schenectady—790

6:45 a. m.—Same as WEAF.
11:15-11:30 a. m.—Household talk.
11:55 a. m.—Time; weather; produce market report; farm flashes; New York stocks; time.
2:00—Organ recital.
2:30—Household chats.
6:00—Stock reports; produce markets; farm forum; news.
6:29—Weather.
6:30—Time; dinner music.
7:00—Radio skits.
7:30—Same as WEAF.
8:00—G. E. hour.
9:00-11:00—Same as WEAF.

337—WJAR, Providence—890

6:45—News flashes.
6:50—Shean Orchestra.
7:25—Weather; temperature
7:30—Same as WEAF.
10:30—News flashes.

306—KDKA, Pittsburgh—980

9:40 a. m.—Weather; news; market reports.
10:00 a. m.—Same as WJZ.
10:30 a. m.—KDKA Home Forum.
10:55 a. m.—New York Stock Exchange.
11:00 a. m.—Chimes; School of Cookery.
11:57 a. m.—Time; weather; market reports.
12:25—Theatrical calendar.
2:30—Stock quotations.
1:00—Same as WJZ.
4:00—Weather; market reports news
4:30—Stock Exchange quotations
5:00—Market reports
5:55—Theatrical calendar.
6:00—News; World Book Man.
6:15—Studio program.
6:30—William Penn Orchestra.
7:00—Chimes; The Machines We Are —Robert T. Hance.
7:15—One-minute demonstratirs.
7:45—Same as WJZ.
11:00—Weather; orchestra.

303—WBZ-WBZA—896

Springfield-Boston

9:30 a. m.—Home Forum—Marjorie Mills.
9:45 a. m.—Town Shoppes—Dorothy Randall.
10:00 a. m.—Same as WJZ.
10:30 a. m.—Markets; farm reports.
10:40 a. m.—Spotlight Review—Constance D'Arcy.
11:00 a. m.—Forecast School of Cookery.
11:30 a. m.—Wall Street.
11:31 a. m.—Thirty musical moments.
12:00 m.—Sessions chimes
12:01—Statler organ.
12:30—Wall Street.
3:30—Ampico musicale.
3:45—Garden Gossip—J. T. Byhouwer.
4:00—Wall Street.
4:01—Musicale.
4:15—Same as WJZ.
6:00—Falvey's Orchestra.
6:15—Champion weatherman.
6:17—Falvey's Orchestra
7:00—Sessions chimes.
7:01—Spotlight Review—Constance D'Arcy.
7:11—Statler Orchestra.
7:25—World Bookman.
8:00—Same as WJZ.
10:01—Sport-o-Grams.
10:06—Sailortown.
10:30—Special feature.
11:05—Statler Orchestra.
11:30—Weather.

HOPKINTON, R. I.

Mr. and Mrs. Alonzo P. Kenyon were entertained at the home of William L. Kenyon on the recent holiday. Other guests were Rev. and Mrs. Dewberry of Waterbury, Conn., Mr. Hobart and son of Shelton, Conn.

Mrs. Amos L. Kenyon and daughter Barbara visited with Miss Reba Collins in New York the past week.

Funeral services for Everett G. Coon, who died suddenly, while partaking of his holiday dinner, Tuesday, were held at undertaking rooms in Westerly Friday afternoon, Rev. William L. Burdick officiating. Burial was in Oak Grove cemetery, Ashaway and the committal services were conducted by the Junior American Mechanics of Ashaway.

The bearers were John Turnbull, Peter Turnbull, Edmond Smith, Harold Saunders, Walter Coon and Fred Johnson.

Mr. Coon has resided for several years on High street, Ashaway. He was a quiet, industrious mechanic and had the respect of all who knew him.

Surviving him are his widow, father, brother and two stepdaughters.

It is understood that there will be competitive bidding for the position of mail carrier from Ashaway to Hopkinton City, via Clark's Falls for the next four years.

Partly opened dandelions showed themselves on a lawn here Saturday. Buds on several varieties of shrubs are conspicuously swollen.

Walter White and family of Johnston, R. I., and Clarence White and family of Wakefield were in town Sunday. Mr. and Mrs. Joseph T. White returned home from Wakefield Sunday afternoon.

Allan Grieve, of Shawsheen, Mass., has been spending the holiday vacation at the home of his grandfather, Daniel E. Blake.

tune in the OLD COMPANY'S radio concert
SUNDAY 7 P. M.
BARRERE'S Little Symphony Orchestra
WEAF and Associated Stations
OLD COMPANY'S LEHIGH ANTHRACITE BEST SINCE 1874
THE LEHIGH COAL AND NAVIGATION COMPANY

ALSO BE SURE TO TUNE IN ON
PHONE 2208
FOR SUPPLY OF THIS FINEST OF
Anthracicte Coals
BROADCAST ON OUR REGULAR PROGRAM OF
REAL SERVICE
Shetucket Coal & Lumber Company
Sole Local Distributors

Protect the Nerve Center of your radio with Cunningham RADIO TUBES

WHITE OAK COAL
MORE HEAT - LESS ASHES
FOR SALE BY
THE EDWARD CHAPPELL CO.
Norwich, Conn. Phone 23

PALACE
LAST TIMES TODAY

The sparkling romance of a poor sap who gave a wise gold digger an education.
Five Acts of Par Excellence
VAUDEVILLE
Josie Flynn's Revue
8 — People — 8
MIRTH AND MINSTRELS
Talent Galore
Stone, Pollard & Co.
A Big Time Broadway Act
The Crystal Trio
Skating Supreme
A Novelty Act
Morgan & Lake
A Clever Duo
Presenting Real Hoke
Rose Brill
From the Silver Slipper, New York—Personality Plus
DON'T FORGET!
To Night at CHINA Nite

BROADWAY
LAST TIMES TODAY
The Screen's Greatest Lovers Who Produced
"FLESH AND THE DEVIL" and "LOVE"
— in —

starring JOHN GILBERT GRETA GARBO
VITAPHONE
Presentations
— and —
M. G. M. Synchronized News Reel

— THE —
BREED
— LAST TIMES TODAY —
DOLORES DEL RIO
— IN —
THE RED DANCE
— With —
CHARLES FARRELL
Thursday—Friday—Saturday
BLINDFOLD
With GEORGE O'BRIEN and LOIS MORAN

Olympic Skating Rink
— Specials —
— Tonite —
AMATEUR POLO GAME
— Friday Nite —
CHALLENGE RACE

Have Your Meals at
Malek's Cafeteria
MAIN ST. JEWETT CITY
Hotel Accommodations

FAIR TODAY—RAIN
OR SNOW TOMORROW

Norwich Bulletin

1790 1929
NORWICH, CONN., WEDNESDAY, JAN. 2, 1929

FULL ASSOCIATED
PRESS DISPATCHES

The Bulletin.

Norwich, Wednesday, Jan. 2, 1929

THE WEATHEP

Conditions

The disturbance that was central over western Tennessee Monday night has moved northeastward with increasing intensity to New York. This disturbance has caused rain in southern New England and snow in northern New England.

Except for snow flurries Wednesday in the lower Lake region, the extreme upper Ohio valley, the northern Appalachian region, and northern New England generally fair weather will prevail Wednesday and Thursday in the Atlantic states. The temperature will be much lower Wednesday in the Washington forecast district and it will rise slowly during Thursday except in the North Atlantic states.

Storm warnings are displayed from Atlantic City to Boston, Mass.

Winds

North of Sandy Hook: Strong southwest shifting to west or northwest winds and overcast weather Wednesday; rain over north portion.

Sandy Hook to Hatteras: Strong west and northwest winds and partly overcast weather Wednesday.

Forecast

For Southern New England: Mostly cloudy and colder, probably snow flurries in western Massachusetts Wednesday; much colder Wednesday night; Thursday fair.

Observations

The Bulletin's observations show the following changes in temperature and barometric changes Tuesday:

	Ther.	Bar.
7 a. m.	36	30.00
12 m.	36	29.90
6 p. m.	36	29.90

Highest 36, lowest 36.

Comparisons

Predictions for Tuesday: Increasing cloudiness, rain or snow.

Tuesday's weather: Sleet, followed by rain and fog, northeasterly wind.

SUN, MOON AND TIDES
(Standard Time)

Day	Sun Rises	Sun Sets	High Water	Moon Rises
	a. m.	p. m.	a. m.	p. m.
31 ..	7.16	4.27	1.26	10.12
1 ..	7.15	4.29	2.28	11.18
2 ..	7.15	4.30	3.24	morn
3 ..	7.15	4.31	4.21	0.21
4 ..	7.14	4.32	5.16	1.23
5 ..	7.14	4.33	6.07	2.24
6 ..	7.14	4.34	6.55	3.26

Six hours after high water it is low water, which is followed by flood tide.

GREENEVILLE

WALLACE ATTERBURY H CLUB PRESIDENT

Officers for the coming year were elected Monday evening at a meeting of the Greeneville H club at their rooms on Fourth street. The meeting, in charge of Wallace Atterbury, had a large attendance. The election resulted in the following being chosen: President, Wallace Atterbury; vice-president, Albert Prodell; recording secretary, Stanley Boyd; financial secretary, Chauncey Geer; treasurer, Raymond Portelance; trustees, William Leeney and George Morris. Stanley Boyd was appointed as chairman the amusement committee. After a meeting a social time was enjoyed.

Mr. and Mrs. Charles W. Burton of orth Main street attended the New ar's party of the Hartford lodge of Elks. Mr. Burton has been affiliated with the Hartford lodge of Elks for the past 35 years.

Mr. and Mrs. James Murphy and son, James, Jr., have returned to their home on Prospect street, after spending the Christmas recess at the home of Mrs. Murphy's parents at Dover, N. H.

Mrs. Frances McSweeney and Mrs. Wilfred Lemoine have returned to their home on Fourteenth street, after being recent guests of relatives at Willimantic.

Rev. and Mrs. William H. Smith and family have returned to their home at Wethersfield, after spending a few days as the guests of Mr. and Mrs. William Banfield at their home on Fourteenth street. Rev. Mr. Smith is a former rector of St. Andrew's Episcopal church and is at present the pastor of Trinity church at Wethersfield, Conn.

Mr. and Mrs. James Blackford and daughter, Jeanne, have returned to their home at Danielson, after having been guests at the home of Mrs. Blackford's parents, Mr. and Mrs. Jeremiah Shea, of Prospect street.

John Downing has returned to his home at Hartford, after spending a few days as the guest of Mr. and Mrs. James Delaney on Fifth street.

Miss Monica Shea has returned to New Hartford, N. Y., after spending the Christmas recess at the home of her mother, Mrs. Elizabeth Shea, of Sixth street. While here, Miss Shea attended the banquet and dance of the Sigma Beta Phi sorority of the Norwich Free Academy, held at the Wauregan hotel.

Mrs. Jonathan C. Goff has returned to her home at Charlestown, W. Va., after spending the Christmas recess at the home of her mother, Mrs. Bernard Hasler, on Central avenue. Mrs. Goff was formerly Miss Anna Hasler of Greeneville.

Mr. and Mrs. Charles Sweezy have returned to their home at New Bedford, after spending a few days with relatives on Boswell avenue.

Mr. and Mrs. F. Mort have returned to their home on Central avenue, after spending a few days recently as guests of relatives at Lawrence, Mass.

Stephen Cimikowski, a student at William and Mary college, has returned to resume his studies after spending the Christmas recess at the home of his parents, Mr. and Mrs. Alexander Cimikowski, on Roosevelt avenue.

Greeneville grammar school will open today (Wednesday), after having been closed since the day before Christmas.

Business was almost completely suspended here on the first day of the new year. Some of the churches had special services for New Year's day and large attendances were present.

THREE MASSES AT ST. MARY'S CHURCH NEW YEAR'S

New Year's day, the feast of the Circumcision and a holy day of obligation in the Roman Catholic church was observed with three masses at St. Mary's Memorial church. The first mass was celebrated at 5 o'clock by Rev. Frederick M. Coholan; 7 o'clock by Rev. Patrick McCormick, of Washington, D. C., and the last mass at 9 o'clock, a high mass, offered by the pastor, Rev. William A. Keefe. A special musical program was under the direction of Mrs. Michael J. Farrell organist.

Mr. and Mrs. Cecil M. Cross and her two children, Robert and Eugene, have returned to Capetown, Africa, after spending three weeks at the home of her uncle, William J. Kramer, on Central avenue. Mrs. Cross was formerly Miss Ruth Henderson, daughter of Mr. and Mrs. Joseph Henderson of Central avenue.

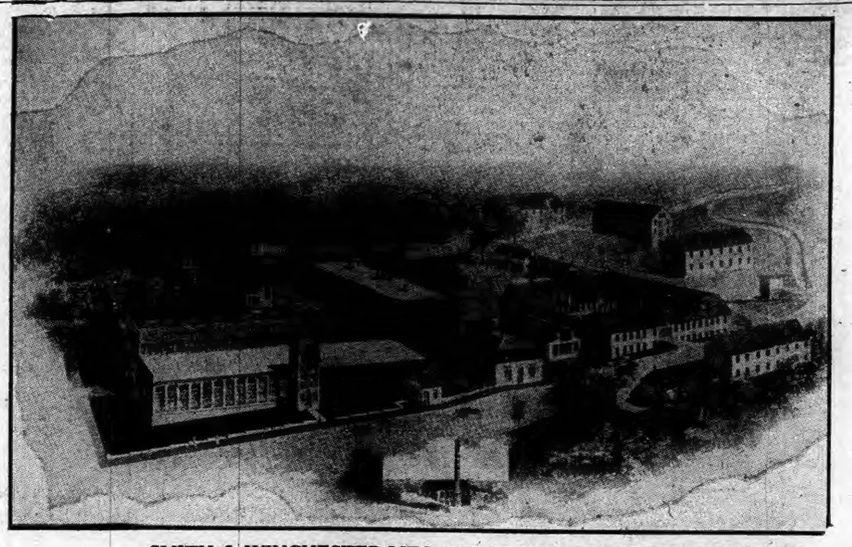

SMITH & WINCHESTER MFG. CO. PLANT AT SOUTH WINDHAM.

SOUTH WINDHAM CONCERN IN PAPER MACHINERY BUSINESS FOR CENTURY

(Special to The Bulletin)

WILLIMANTIC, Jan. 1—Probably one of the most intensely interesting industrial histories to be found in New England is that of the Smith & Winchester Manufacturing company of South Windham which, in the year 1928 concluded a century of pioneering in the manufacture of paper-making machinery. The plant is the outgrowth of a partnership formed between George Spafford of South Windham and James Phelps who built for America the first improved Fourdrinier paper-making machine. The original Fourdrinier was the product of Messrs. Henry & Sealy Fourdrinier of London and was made in 1804. A machine of this type, the first to come to this country, was imported in December, 1827, by one Joseph Pickering and it was to be set up at North Windham, Conn., under the direction of Spafford. Spafford's study of the machine while installing it led to the improvements which he made upon it.

Working as assistant for Spafford & Phelps in a little remodeled school house in South Windham was Charles Smith, a boy of 19, whose mechanical talent and executive ability had already marked him for leadership. Throughout subsequent years and under untold handicaps new improvements for paper-making machinery continued to be developed and so the firm of Phelps & Spafford pioneered and flourished until the financial crash of 1831, when their losses compelled them to suspend work. Charles Smith, however, had faith in the future of the business and with Harvey Winchester bought out the concern and reorganized as The Smith, Winchester & Company. Guided by the maturing hands of Charles Smith, who added to his business a mechanical genius, the firm weathered the final depression of the period and eventually was firmly established on a sound footing. By 1840 the company had developed a line of stuff pumps and beaters and in 1854 it obtained patents from Joseph Jordan and Thomas Eustice to introduce to the waiting world the Jordan refining engine. Even today Jordan machines 50 and 60 years old are being returned for reconditioning when they are again ready for successfully continuing their work.

The fame of the Smith, Winchester & Company had spread from coast to coast in 1853. Ox teams hauled machines to Maine. The first machine to go west of the Mississippi and consigned to Samuel P. Taylor who had struck it rich in the California gold rush, was shipped by boat to the Isthmus of Panama and then drawn by ox sled to its destination. Eventually Smith, Winchester & Company machines were installed in England, Cuba, Mexico and South America. One of the South American installations was indeed a test of the designer's ingenuity for it had to be so constructed that it could be carried by burros across the mountains, and each piece had to be planned to be small enough for such transportation.

As the years of progress transpired Charles Smith's son, Guilford, was fast becoming a force in the concern. He had worked his way through the plant from clerk to a position of responsibility. Arthur S. Winchester, son of Harvey Winchester, had also become associated with the concern and was holding a position of great responsibility in connection with the financial side of the firm's interests. Charles Smith died on April 6, 1896 and his burden went to the shoulders of new geniuses that he had developed. The organization was now known as the Smith & Winchester company and it went forward with a new resolve to pioneer as its leader would have wished.

New demands which were being met with characteristic promptness and accuracy were causing notable changes in the operation of the plant. In 1905 the company was incorporated as The Smith & Winchester Manufacturing company and at that time Guilford Smith bought out the interest of his partner and assumed control of affairs. Three years later the National Manufacturing company of Indiana, makers of excellent paper bag machinery, was purchased by the South Windham concern. Soon after taking charge Guilford Smith placed his management in the capable hands of William P. Barstow, who in 20 years had risen from bookkeeper to assistant treasurer and Mr. Smith made him general manager. In 1909 the machine shop of brick and steel was built and the equipment motorized. A new foundry had been erected and in every way power and equipment were brought to play to speed production to peaks of which early pioneers had only dreamed.

With the constant new developments in rapid strides, the company did not forget the machines of the past and care was given so that no patent became obsolete. In this way machines that had worked for a generation could be reconditioned to continue operation without loss of efficiency.

The concern is now headed by General Manager Walter Abbe, Jr., who has been connected with it since 1917. He was secretary and assistant treasurer from 1921 to 1923 and president, treasurer and general manager since 1923. Carl E. Oman, connected with the company since 1899 has been vice president since 1905. Cassius A. Barstow is secretary and assistant treasurer.

In observance with the beginning of a new century of pioneering the Smith & Winchester company has now started on the construction of a giant new Fourdrinier machine that is 96 inches wide and 90 feet long, it being nearly four times wider than the first Fourdrinier and about 10 times longer. This great product of mechanical genius will be used to manufacture high grade condenser paper, which is the thinnest paper made and is especially used for radio condensers.

New Year's Party Guests

A New Year's party was held at the home of Mr. and Mrs. Richard Schneider, of 54 Bentley avenue. Miss Melanie Schneider and Mrs. Frieda Kanzler assisted Mrs. Schneider in serving a New Year's lunch, consisting of vegetable salad, cold meats, cakes, fruits and coffee. After lunch Miss Tenant gave several choice selections on piano, and Dorothy Scheider was the special feature of the evening, charmingly dressed in blue tulle and silver trimmings, doing the butterfly dance and several other fancy dances.

Several of the latest songs were sung by Mr. and Mrs. Gregory. The guests were Mr. and Mrs. Normandin, Miss Melanie Schneider, Mrs. Frieda Kanzler, Mr. and Mrs. Gregory, Mr. Hammel, Mr. and Mrs. Joseph Buesche and son, Max, Lloyd Maddocks and Frank Buesche.

The guests stayed to see the old year out and the new year in.

BANK SHARE VALUATIONS SHOW BIG INCREASE

Bank stock valuations, made for purposes of taxation by the state board of equalization, reveal some remarkable increases this year in this state. The state board makes the valuation at the fair market value on Oct. 1. Notable in the list of increased valuations in this section of the state are the Killingly Trust Co. of Danielson, up $150 from last year; Windham County National of Danielson, up $100; Willimantic Trust Co. up $90, and Pawcatuck Trust Co. of Stonington, also up $90.

The following gives the valuations placed on stocks of banks in this part of the state:

	Oct. 1 1928	Oct. 1 1927
Mystic R. Natl., Groton	$120	$110
Windh. City Natl., Killingly	500	400
Natl. Commerce, N. London	240	225
Natl. Whaling, N. London	100	97
N. London City Natl.	150	150
Thames, Norwich	150	150
Unc.-Merch., Norwich	112	110
Plainfield Natl.	165	165
Ctzns. Natl., Putnam	128	125
1st Natl., Stafford	310	300
1st Natl., Stonington	105	105
Windh. Natl., Willimantic	350	320
Jewett City Trust	135	130
Danielson Trust	145	137
Killingly Trust	310	160
Union B. & Tr., N. L.	170	170
Winthr. Trust, N. L.	135	130
Bankers Tr., Norwich	120	115
Moosup Trust	100	100
Cargill Tr., Putnam	175	130
Pawcatuck Trust	190	100
Willimantic Tr.	340	250

Collision Betwen Automobiles

Automobiles driven by Albert H. Fox of Montville and Frank Hertz of 123 West Main street were in collision about 6 o'clock Monday evening near the Trading Cove switch of the trolley line. Mr. Fox was driving a machine belonging to Alfred La Flemme, of Montville.

The amount of damage sustained by the two cars was not reported.

ANNOUNCE THEIR MARRIAGE THAT OCCURRED IN MARCH

Mr. and Mrs. E. C. Masten of Belmont, New York, announce their marriage of March 30th in the Church of Epiphany at Trumansburg, New York. The ceremony was performed by Rev. George E. Scull. Mrs. Masten was formerly Miss Cecile J. Stevens, daughter of Mr. and Mrs. George E. Stevens of 106 Williams street, this city. Mr. Masten is a graduate of Cornell university and is employed in the extension service.

THREE JUVENILES START ON THIEVERY CAREER

Boys were responsible for three breaks at local business houses over the week end. The places entered were the Texas Oil Co., office at Erin St., the Troy Laundry, Franklin St., and the Greeneville Public Market at North Main and Sixth streets. The boys will be presented before the juvenile court this week. At the Greeneville market the young thieves, three in number, secured over $25 in cash, and the Troy Laundry netted them a box of cigars. Nothing was reported taken at the Texas Oil office.

CONTINUATION IN CASES OF LIQUOR SALE CHARGES

Trial of liquor cases against two men and two women arrested in raids Monday evening by the local police were continued until Saturday morning. The accused are John Zawieja, 48, and Victoria Bezdel Furo, 57, both of No. 33 St. Regis avenue and Stanley Walenda, 48, and Nellie Walenda, 40, of No. 556 North Main street. The bonds in each case are $1,000.

EDWARD P. YORK DEAD— STONINGTON SUMMER RESIDENT

Edward Palmer York, 63, of Princeton, N. J., a member of York & Sawyer, architects, 100 East 42nd street, New York, died Sunday in the Presbyterian hospital, New York. He underwent an operation a week ago.

Mr. York was born in Wellville, N. Y. He studied architecture at Cornell and later in the office of McKim, Mead & White, where he worked for eight years, usually for Stanford White. In 1898 he formed the firm of York & Sawyer.

Among the buildings of which he had personal charge during his 30 years of independent practice in New York were the Bowery Savings bank in 42nd street, the Guaranty Trust building at Liberty street and Broadway, the Rhode Island Hospital Trust Co. in Providence, the Hospital for Ruptured and Crippled in East 42nd street and the group of law buildings given by W. W. Cook to the University of Michigan. Recently he designed the group of engineering buildings for Cornell.

In 1900 Mr. York married Miss Muriel Gould, daughter of Charles J. Gould of Tarrytown, who survives, as do three children, Clarinda, Muriel and Edward P., Jr. Mr. York's clubs included the Century, St. Nicholas society, and the Union League. He owned a summer residence at Stonington.

NORWICH TOWN

NEW YEAR RECEPTION HELD AT PARSONAGE M. E. CHURCH

In spite of unfavorable weather and icy sidewalks a good number attended the open house at the parsonage of the Methodist Episcopal church New Year's night. The pastor Rev. George Warren Potter and his wife, Mrs. Helen Haviland Potter intend to make this an annual event during their stay in Norwich Town. Musical selections were given by radio during the afternoon and evening. Mrs. Potter was assisted in serving refreshments by Doris Rose and Virginia Ward.

Performs Niantic Ceremony

Monday afternoon Rev. George Warren Potter officiated at the wedding of Dwight W. Beckwith and Ruth W. Watrous of Niantic. The ceremony took place at the bride's home at East Lyme, which was beautifully decorated. Miss Watrous was dietitian at Lawrence and Memorial Hospital, New London. Mr. Beckwith is a carpenter.

Mr. and Mrs. Lewis C. Burdick and Lewis Burdick, Jr., were recent guests at the Methodist parsonage.

JOHNSON HOME MATRON REPORTS FOR A BUSY YEAR

Mrs. May Rollins, matron of Johnson home, reports thus for the year:

One more year is drawing to a close and as matron of the Johnson home I take this way to thank those interested in the home for their many kindnesses during 1928.

Thomas Bachelet, a kind neighbor, sent squashes and apples several times during the year. Feb. 14th Mrs. Edward A. Smith of Fair Acres, Mystic, brought us cream and cake, also gave each member of the household a valentine and a large box of heart cookies. At Easter she remembered them with cards. Feb. 17th Grace Circle of the King's Daughters held their thirty-first anniversary meeting at the home, served a delightful luncheon, also gave the home a dozen and a half dinner plates.

Comfort Circle K. D. in April gave for their room here four pillow covers, four small towels, two large towels, two face cloths, four dresser covers, one bed spread. In March, Charitable Circle, K. D., gave to their room one bed spread, four towels, four dresser covers, four face cloths, a bed spread.

Mrs. A. Jarvis Baker, now Mrs. Edmund A. Prentice, sent five quarts of canned fruit. The United Congregational church donated two dozen books to the library of the home.

Mrs. George Stanton sent dishes to be used in the kitchen for cooking. In April Loyal Circle, K. D., donated six pillow covers. The members of this circle are very kind to Miss Mary Witter who has been a shut-in for seven years and who will be ninety years old the first day of March.

At Easter the First Congregational and United Congregational churches, and Grace Episcopal church of Yantic sent potted plants and flowers.

April—Charitable Circle, K. D. gave a musicale by colored singers, also served refreshments.

April 2—Mr. Casper Bailey sent to the matron six tickets for the Woodman organ recital at the First Congregational church.

During May Mrs. William Hough sent the home three dozen packages of Jello. Home Chapter, K. D., furnished shades for all windows needing them at a cost of one hundred dollars ($100) also a half dozen hospital gowns for the sick rooms.

In August the Rock Nook home children sent ice cream and cake from their picnic.

In October Dwight Underwood sent a bushel of wonderful apples; Miss C. I. Frink of Town street sent pie apples.

December 22—Oliver Johnson, president of the home, sent to the matron a check to be used for the Christmas expenses.

Mrs. William Beckwith sent sugar, apples, strawberry jam and post cards.

Mrs. Henry Kendel of Lisbon sent five quarts of canned fruit for Christmas.

At Christmas time Miss Mary Porteous sent a half bushel of oranges. Powers Bros. sent two quarts of oysters. The Bulletin company has sent The Bulletin and The Record for the past year.

Ran Over Dog

A delivery machine owned and operated by Paul W. De Rosier of Uncasville, ran over a dog on West Main street, Monday evening.

"RABALM REDUCED MY VARICOSE VEINS"
and ended the terrible pain in my left leg," say Geo. W. Campbell, Barber, Hazardville, Conn. Start using RABALM tonight if you suffer from painful swelling of the legs and feet. 50 cents and $1.00 at druggists.

LET US HELP YOU MAKE 1929—THE NEW YEAR—A HOWLING SUCCESS BY SAVING YOU MORE MONEY ON ALL YOUR FOOD PURCHASES

ATTRACTIVE 25c SALE FOR WEDNESDAY

THE MOHICAN MARKET
260-264 Main St., Norwich, Conn.

Freshly Cut Shoulder Steak lb. 25c

Best Center Cut Pork Chops lb. 25c

New Pack Sauerkraut 3 lbs. 25c

Lean Pot Roast Beef lb. 25c

One Whole Fowl 89c each

Mohican Buckwheat Flour 3 lb. bag 23c

Fresh Meadow Brook Creamery Butter lb 51c

Mohican Fresh Bread 7c
We Bake It Here
From the highest grade pure materials. Producing a fine loaf, with the good, wholesome home made bread flavor—Full pound baked loaf

FRESH FROM OUR OVENS
Delicious Spice, Chocolate Fudge, Toasted Cocoanut, Maple Walnut CUP CAKE, dozen 24c

Yellow Globe ONIONS, 4 lbs 25c

FLORIDA GRAPEFRUIT 4 for 25c
CELERY HEARTS 2 bunches 25c
NEW DATES 2 lbs. 25c
YELLOW TURNIPS 10 lbs. 25c
CALIFORNIA PRUNES 3 lbs. 25c
CALIFORNIA GRAPES 2 lbs. 25c

Fresh Seasonable Fish Direct from Fishing Ports
BOSTON BLUEFISH lb. 15c
ALASKA RED SALMON can 25c
KIPPERED HERRING 2 cans 25c
FRESH STEAK TILE FISH lb. 25c
DOMESTIC SARDINES 4 cans 25c
FRESH FILET HADDOCK lb. 25c

SOLID RIPE TOMATOES 3 cans 25c
JELLO 2 pkgs. 15c All Flavors
BEST BREAD FLOUR 5 lb. bag 25c
PHOENIX CLUB CHEESE 25c All Kinds

Best Pure White Lard 2 lbs. 25c

Mohican Selected Eggs doz. 35c

Granulated Sugar 5 lbs. 25c

Firm, Ripe Bananas doz. 25c

Kellogg's Corn Flakes 4 pkgs. 25c

A Very Fine Dinner Blend Coffee 3 lbs. $1.00

REID & HUGHES
THE BOSTON STORE TELEPHONE 21 NORWICH, CONN.

The Vogue for Colored Ware Invades the Kitchen

The kitchen now takes on a bright, cheerful appearance with the coming of colored kitchenware—which, by the way, is the preference of housewives who know.

Polar Ware

is the finest kitchenware obtainable. Here are a few suggestions:

Tea Kettles $2.95
Tea Pots $1.50
Coffee Pots $1.95
Percolators $3.50
Sauce Pans 69c, $1.15, $1.39
Convex Kettles $1.95
Double Boilers $2.25
in red, blue, green and yellow. White lined.

Other Kitchen Items

Pudding Pans 59c
Sink Strainers 50c
Mixing Bowls 69c
Roll Top Bread Boxes, lettered $1.50
Oblong Bread Boxes, 3 sizes, blue lettering — $1.00, $1.19, $1.29
Step-on Garbage Pails, All colors, with galvanized inset $1.00
Pantry Sets, consisting of bread box, sugar, tea and coffee canisters $1.50
Bread and Cake Cabinets. Galvanized base; enameled in colors, two shalves $2.95
Vegenets — A ventilated vegetable container. 2 sizes $1.15, $1.50
Hyda Wastes, a sanitary receiver $1.25
Counter Brush in green and blue 59c
Red Brooms $1.50
Metal Waste Baskets, red and blue 39c
Egg Beaters with colored handles ..... 50c and $1.00
Pastry Blenders, assorted colors and handles 29c
Dust Pans and Brushes, no stoop, green and blue 95c
Stainless Paring Knives, blue handles 29c
Pantry Sets—Round cake box, flour, sugar, coffee and tea canisters $1.25

Hoover Dresses, $1.00

Women's Hoover dresses of solid color, good quality chambray; with white collar and cuffs. Also all white in nurses' cloth. The ever practical house dress. Sizes 36 to 50.

— Main Floor —

Norwich Bulletin

1790 1929

VOL. LXXI—No. 3 POPULATION 30,689 NORWICH, CONN., THURSDAY, JANUARY 3, 1929 TWELVE PAGES — 84 COLUMNS PRICE TWO CENTS

ARGENTINA DECLINES TO BE PARTY TO MEDIATION

President Yrigoyen Writes That, as Argentina Had Previously Offered to Mediate in the Bolivian-Paraguayan Dispute, He Felt Compelled to Decline the Invitation Transmitted Through United States Ambassador Robert W. Bliss——Adds That Argentina Now Would Abstain Completely From Intervention in the Dispute.

BUENOS AIRES, Jan. 2—(AP)—President Yrigoyen today declined the invitation of the Pan-American conference on arbitration and conciliation to appoint an Argentine representative to the commission to investigate the Bolivian-Paraguayan dispute.

The president said that in view of the fact that Argentina previously had offered to mediate in the dispute he was forced to decline the invitation transmitted through United States Ambassador Robert W. Bliss. Paraguay had accepted the Argentine offer but Bolivia had made reservations.

President Yrigoyen added that Argentina now would abstain completely from intervention in the dispute.

CONCILIATION TREATIES IN HANDS OF TRANSLATORS

WASHINGTON, Jan. 2—(AP)—The buttressing of peace in the western hemisphere through the efforts of the Pan-American conference tonight was at a temporary standstill.

While the conference awaited a reply from Bolivia to authorize the signing of a protocol to conciliate the Bolivian-Paraguayan boundary dispute, the parley's own arbitration and conciliation treaties were in the hands of a corps of translators.

The conclusion of the Bolivian-Paraguayan protocol by which both countries would submit their differences to an international tribunal of nine members, was held in abeyance by Minister Eduardo Diez de Medina, delegate from Bolivia. He told the conference committee in charge of the conciliation he could not sign the document until he received instructions from his government.

Dr. Eligio Ayala of Paraguay, announced that he had been instructed by his government to sign at any time.

Secretary of State Kellogg, chairman of the conference, was ready throughout the day to call a special session of the committee for the protocol signing, but the only report from the Bolivian minister was that no orders had been received from La Paz.

The texts of the treaties of arbitration and conciliation, which have been agreed upon by the respective subcommittees o fthe conference, were being translated into English, Spanish, French and Portuguese. The pacts, it is expected, will be presented tomorrow for adoption by the full committees in charge of their drafting.

MEXICO OR PANAMA MAY REPLACE ARGENTINA

WASHINGTON, Jan. 2—(AP)—Word of Argentina's refusal to take part in the Pan-American conference's effort to conciliate the Paraguayan-Bolivian dispute was received tonight as something of a shock by the delegates from twenty of the American nations.

The action withdraws from the field one of the five neutral nations invited to sit in at the conference table to inquire into differences between the two republics. The other neutrals are the United States, Cuba, Brazil, and Uruguay. Of these Brazil alone has not replied thus far to the invitation.

Argentina's withdrawal has not as yet been received officially by the state department.

It is the opinion of many delegates to the conference that the invitation to take the place made vacant by Argentina will be extended to either Mexico or Panama.

BOYCOTTING PUBLIC TELEPHONE STATIONS

CHICAGO, Jan. 2—(AP)—Profits running into millions of dollars annually, accruing from public telephone stations, was the object of a fight which developed here today between downtown business establishments and the Illinois Bell Telephone company.

Declaring a boycott when the telephone company decided to discontinue splitting profits with them, the business places discontinued service at 6,000 of the larger stations which they housed.

The telephone company notified the establishments that they would receive only 22 1-2 per cent of the receipts hereafter and stores and hotels where the booths were installed protested but offered to submit the matter to arbitration.

W. R. Abbott, president of the telephone company, refused to consider arbitration, explaining that the step was taken to equalize rates received by the large downtown establishments with those received by the smaller outlying business places and to bring about a saving to the company.

In some stores and hotels today an effort was made to collect ten cents for calls which the telephone company said was illegal. In other places slugs were refused customers or the booths were locked and some of the drug stores said they expected to tear the booths out and install wall phones. Francis X. Busch, counsel for the Chicago Retail Druggists association, estimated that 50,000,000 calls are made annually from the drugstores alone.

Officials of the Chicago Hotel association said they were negotiating with the telephone company for a settlement, but Mr. Busch said the druggists expected to take the matter before the city council, the state legislature, the Illinois commerce commission and into the courts if necessary.

LATEST REPORTS FROM AERIAL ENDURANCE FLIGHTS

By the Associated Press

One or the three airplanes, that ascended into lanes west of the Mississippi Tuesday and Wednesday to try for new records in endurance flying still purred lazily along as midnight approached last night.

A new world's endurance flight mark for feminine fliers was set by pretty Miss Bobbie Trout, 19 year old Los Angeles girl, when she landed her Golden Eagle plane at 6:36 o'clock last night, setting a new continuous flight time of 12 hours and 11 minutes.

Another of the three aerial vikings, a little open cockpit monoplane, failed to gain its objective of surpassing the refueling sustained flight record of more than 60 hours by landing early last night after it had been up a bit over eleven hours. Blaine M. Tuxhorn, pilot said he gave up the attempt because in approaching the earth to pick up fuel from a mechanical refueling device the plane's wheels had touched the earth, disqualifying him. The plane took off at Marshall, Mo.

The army's great monoplane Question Mark purred into the night with good prospects, army officials said, accomplishing its purpose of making a new refueling endurance record. The five airmen aboard this monster of the skies planned to keep it above the earth until men or motors fail. The ship was being refuelled day and night at intervals by making contact with other planes. It was flying in the Los Angeles vicinity.

REFORATORY BOYS WERE RECAPTURFD IN NEW BRITAIN

MERIDEN, Jan. 2.—(AP)—Less than two hours after their escape from the Cheshire reformatory, Ambrose Brizzo, 18, of Warehouse Point, and Edward Couch, 24, of South Norwalk, were apprehended by the reformatory authorities at the New Britain railroad station tonight.

The youths, according to information received by the local police, escaped from the institution at four o'clock this afternoon. Both were bareheaded and without overcoats at the time.

FRENCH VIEW OF THE REPARATIONS PROBLEM

PARIS, Jan. 2.—(AP)—S. Parker Gilbert, agent-general for reparations was given credit in French circles tonight for eliminating one of the big questions which was expected to come before the new committee of reparations experts. His report of the manner in which the Dawes plan has been working led the newspaper Le Temps to say that impartial minds would now be convinced that the Dawes plan "took adequately foot account Germany's capacity to pay and there is no reason for bringing that subject up again."

Official circles believe that the report has cralified the atmosphere for the new study of reparations and the fixation of a total of payments by Germany. It was reiterated in several quarters that France needs the maximum payments by Germany provided by the Dawes plan in order that this country may pay its way debts. Since Mr. Gilbert has found that the reich is able to pay their maximum, they say that the financial situation is well cleared up.

OPENING SESSION OF THE MASS. LEGISLATURE

BOSTON, Jan. 2.—(AP)—Representative Martin Hays of Boston, republican, enlivened the opening session of the Massachusetts legislature today by staging a vigorous attack on Representative Leverett Saltonstall, of Newto, who had been nominated for speaker of the house of representatives at a republican caucus earlier in the day. Hays had previously announced his own candidacy for speaker but had stayed out of the caucus.

Saltonstall replied. Other members spoke. Then the house elected Saltonstall by a vote of 160 to 75 for Leo M. Birmingham, democratic caucus nominee. There were three scattering votes.

The opening session of the senate was more peaceful. No opposition appeared to the caucus nominees of the two parties and Casper G. Bacon, of oBston, republican, was elected president.

KING GEORGE PASSED ANOTHER GOOD DAY

LONDON, Jan. 2.—(AP)—With medical announcement tonight that King George had passed another good day and that the improvement noticed yesterday had continued, the atmosphere around Buckingham palace was one of assurance that the danger line had at last been left behind and that although complete recovery might take a long time, it was virtually assured.

This feeling was a reflection of an opinion expressed earlier by Sir William Joynson-Hicks, home secretary, who said that after a consultation with the king's doctors he felt it would be safe to go to the south of France for a holiday.

"I feel that the worst of the illness is over," Said Sir William.'

Tonight's bulletin was in one sentence, it said:

"The king passed a good day and there is a slight improvement in his majesty's condition."

APPROVES MICHIGAN HABITUAL CRIMINAL LAW

CHICAGO, Jan. 2—(AP)—Approval of the provision of the Michigan habitual criminal law under which Mrs. Etta Mae Miller, mother of ten children was sentenced to life imprisonment for selling liquor, was voted today by Dr. Clarence True Wilson, executive secretary of the board of temperance, prohibition and public morals.

AIRPLANE CARRYING DIPHTHERIA ANTITOXIN

EDMONTON, Alta., Jan. 2.—(AP)—Captain "Wop" May and Vic Horner hopped off here at 12.45 p. m. today in an Avion plane to carry a supply of diphtheria antitoxin to Hudson's Bay company trading posts at Fort Vermilion and Little Red River in the far north. The weather was cold and fair.

Definite Split In The Salvation Army

Two Groups Lining Up For Vote Next Week on Removal of Commander-in-Chief Booth.

LONDON, Jan. 2—(AP)—For the first time both parties within the Salvation Army today, openly admitted that the high council which will meet shortly is split in two opposing camps.

Officials at the international headquarters and at the headquarters of Evangeline Booth, the American commander, freely announced on the probable line-up of next week's voting when the questions of removal of General Bramwell Booth as commander-in-chief and re-organization of the army will come up.

An official of the Evangeline Booth group stated that after a careful canvass the group was satisfied that more than the necessary three-quarters majority of the council will vote for the removal of the general and for re-organization of the army.

At an international headquarters on the other hand, those who are supporting General Booth refused to concede a probable victory to the other camp, saying that they were sure of at least seven votes and that they believed the council would vote confidence in the general to continue his leadership.

They said, however, that the method of choosing a successor and other administrative reforms might be effected, and that even certain of those who would support the general would favor this.

A high official at international headquarters said that in his opinion such changes would spread to the roots of the army's re-organization and perhaps seriously affect the methods of appointments in all departments.

ACTRESS ALMA RUBENS PLEADED NOT GUILTY

LOS ANGELES, Jan. 2—(AP)—Alma Rubens, motion picture actress, pleaded not guilty in municipal court here today to a charge of disturbing the peace.

The complaint was issued at the request of Mrs. M. Uhl, owner of the house in which Miss Rubens lives, and neighbors of the actress, including Leroy Mason, Mr. and Mrs. Flois Fox, and Rita Carewe, all of filmland.

Miss Rubens waived a jury hearing and trial was set for January 8.

The actress denied that she had had any "wild parties," but admitted that a young man visitor may have talked loudly. The complaint alleged that neighbors were disturbed by loud and "vile" language from the Rubens bungalow and by "wild parties."

Following the court appearance this morning Mrs. Uhl indicated that she would be willing to drop the case against Miss Rubens. The deputy prosecutor in charge of the case was absent, but court attaches said that when he was reached, the case probably would be dismissed.

FIVE INDUSTRIAL ALCOHOL COMPANIES HAVE MERGED

NEW YORK, Jan. 2—(AP)—Merger of five industrial alcohol companies into a new concern Rossville, Commercial Alcohol corporation, which, it is claimed, will be the second largest producer of industrial alcohol in the United States, was announced today.

The companies involved in the consolidation are: Rossville company, Orange Grove Refining company, Federal Products company, Seaboard Chemical company and Industrial Chemical Manufacturing company. The factories are in New Orleans, Lawrenceburg, Ind., Cincinnati, Newark, N. J., and Mechanicville, N. Y.

Victor O'Shaughnessy, long identified with the industrial alcohol industry, will be president.

The company's alcohol allotment from the government will total 11,100,000 gallons, the second largest amount issued to any one company in the country.

12-YEAR OLD BOY WAS INDICTED FOR MURDER

MANCHESTER, N. H., Jan. 12—(AP)—Frank Rokas, 12 year old Nashua boy, was indicted for murder in the first degree by a Hillsborough county grand jury here today. He was arrested on a charge of shooting Adam Goodvitch, 9, at Nashua on Oct. 23 after Goodvitch had told police of several breaks which he said he and Rokas had committed.

The indictment makes Rokas the youngest respondent ever to face a murder charge in this state.

KELLOGG TREATY GIVEN PRIORITY IN THE SENATE

WASHINGTON, Jan. 2.—(AP)—The senate is going to consider ratification of the Kellogg treaty pledging the nations of the world against war before starting work on the bill to increase the navy by 15 cruisers.

An understanding giving the peace treaty priority was reached today by senators interested in the two propositions, which come before the senate tomorrow on an equal footing.

Financial Report Of Nat'l Rep. Committee

Disbursements From June 24 to December 31, $6,256,111—Balance on Hand, $285,637.

WASHINGTON, Jan. 2—(AP)—Pocketbooks of 144,124 friends of the republican party furnished $6,541,748 to the funds of the national committee from June 24, last, to December 31, on which date a balance of $285,637 remained, indicating disbursements aggregating $6,256,111. Four years ago the committee collected $4,360,479 and expended $4,270,469 and had a balance of $110,010.

A report on the committee's finances was made today by its treasurer J. R. Nutt of Cleveland, to Chairman Lehlbach of the house campaign expenditures committee.

Nutt's statement listed the amount expended for administration and expenses of the republican national committee during the period as $3,529,178, exclusive of funds returned to state committees and allocated to other committees.

Explaining the manner in which the funds were handled Mr. Nutt said that "in many states we made an agreement with the state committee to have one solicitation for contributions for the state and national committees." In such cases where contributions were paid to the national treasurer, he said he acted merely as agent for the state committees and returned to the state committees their proportion of collections, the percentage varying in different states.

The statement showed $116,000 was placed to the use of the republican senatorial committee and $228,500 was given to the republican congressional committee.

During the campaign the republican party made frequent reports on its finances and Nutt included in his statement a list of the funds received and expended between November 1 and Dec. 31.

Gross receipts during the two months' period amounted to $1,630,003, the statement showed, of which $439,361 was collected by the treasurer for various state committees. The balance of $1,190,642 went to the national committee.

Expenditures during that period were: Administration and expense of the national committee $1,396,996; state committees, $69,753 and senatorial committee $15,000.

The republican national committee late in the day made public a list of the contributors of $1,000 and over. Included among the larger contributors were the following:

C. M. Schwab, Bethlehem, Pa., $25,000; Connecticut republican state central committee, $10,000; Julius Rosenwald, Chicago, $15,000; and S. S. Kresge, Detroit, $15,000.

Other contributors included: From New York city, Charles E. Hughes $1,000; Elihu Root $1,000; Adolph Zukor $2,500; George F. Baker $1,000; Edwin Gould $1,000; Mary Duke Biddle $1,000; B. W. Duke, $1,000; Sara P. Duke, $1,000; A. J. Drexel Biddle, Jr., $1,000; Julius H. Barnes $2,000; James W. Farrell, $2,000.

Louis J. Horowitz, and Mrs. George F. Baker, Jr., both of Locust Valley, L. I., each gave $1,000.

From Ohio: Myron T. Herrick, of Cleveland, $2,000; and O. P. Van Sweringen and M. J. Van Sweringen, Cleveland $10,000 each.

Massachusetts, from Boston: Mrs. Mary E. Davenport, $2,500; Louis K. Liggett $5,000; William Endicott $1,500; Mrs. Louis A. Frothingham, $4,000; N Penrose Hallowell, $1,000; F. L. Higginson, $1,000; Frank G. Webster, $2,500. Other Massachusetts points: Mrs. Martha F. Halsey, Malden, $1,000; Mrs. F. T. Bradbury, Manchester, $1,000; Henry L. Bowles, Springfield, $1,500; Earl P. Charlton, Fall River $2,000.

Connecticut: Connecticut republican state central committee $5,000; Albert W. Johnston, Greenwich, $1,000; George H. Storm, Greenwich, $1,000

BROOKLINE, MASS., WITHOUT FATAL AUTO ACCIDENT IN 1928

BROOKLINE, Mass., Jan. 2.—(AP)—Figures released today showed that this town of 46,00 inhabitants weathered 1928 without an automobile fatality.

The record was all the more unusual as one of the town's four main squares stands the brunt of the vehicular traffic flow during the football season in Boston and the town lines border the vicinity of Braves field, where there is a heavy traffic movement during the summer.

DEATH OF FREDERICK CANNING LASCELLES

LONDON, Jan. 2—(AP)—Frederick Canning Lascelles, an uncle of Viscount Lascelles, husband of Princess Mary, died today at the age of 70 years. He was a retired com under of the royal navy. His one son is Alan Lascelles, assistant private secretary to the Prince of Wales, while one of his four daughters, Blanche, is the wife of Lord Lloyd, high commissioner for Egypt and the Sudan.

DISARMED FOUR BUFFALO POLICEMEN AND ESCAPED IN POLICE DEPT. AUTO

BUFFALO, N. Y., Jan. 2—(AP)—A man sought by police for a series of robberies, and a companion tonight disarmed four Buffalo policemen and two Lackawanna detectives and escaped in a police department automobile. During the melee Patrolman Fred C. Smith, member of the Buffalo police department and former prize-fighter, was shot through the stomach. He is not expected to live.

Following a series of burglaries which covered a period of several weeks, police tonight located an alleged mmeber of the gang, William Wunderlich, 24, in a house in Lackawanna. The four Buffalo policemen, after enlisting the aid of the Lackawanna detectives, surrounded the house and called upon the occupants to come out. When their command was not complied with, the officers entered, but were met by Wunderlich and his companion with drawn revolvers.

As each police officer entered he found himself covered with four weapons and heard a command to lay his revolver on a table and line up against the wall, hands up, under penalty of being shot. Five of the policemen promptly complied, but Smith resisted. When he made an effort to fire at Wunderlich, the latter dodged behind a woman who was in the place, reached around her and felled the policeman with a bullet which entered Smith's stomach and passed out through his back.

The two gunmen then calmly gathered up the weapons of the police officers which had been spread on the table and ran out the front door, escaping in the small car in which the Lackawanna detectives had driven to the scene. A short time later the police car was seen speeding through Angola toward the Pennsylvania state line.

Police Commissioner Higgins notified surrounding communities of the shooting by telegraph and issued an order to Buffalo police to shoot Wunderlich and his companion on sight.

...EF TELEGRAMS

Rev. Pliny F. Cooney, pastor of ...oyalus church, died in New ...an, after a short illness.

Earle Cooper Butler, 66, president of the First National Bank, of Middletown, died at Middlesex hospital.

Two persons were accidentally shot by celebrators of the new year, who used pistols to welcome 1929 in Boston.

With about 1,000 motorists still to be heard from, New Haven already has issued 27,800 auto license plates for 1929.

The Rev. Dr. W. Russell Bowie, of Grace Episcopal church, New York, declined to accept election as bishop coadjutor of Pennsylvania.

Hartford's "Mr. Public" died Tuesday. He was John J. Coleman, 69, retired real estate man and former member of the city council.

Four persons were injured, none believed seriously, when their machine swerved on a slippery road at Bolton Notch and overturned yesterday afternoon.

The Rev. Dr. L. Water Mason, 68, pastor of the First Unitarian church, Pittsburgh, for 28 years, and formerly of Gloucester, Mass., died of pneumonia.

Following two unsuccessful attempts to commit suicide in a prison cell, Carl W. Howell, 24, of Manchester, was committed to an insane asylum.

Allen Davis, Pittsburgh playwright and attorney, 43, died at his home in Pittsburgh. He was a graduate of Harvard and was editor of the Harvard Monthly.

The twenty-three boys arrested for stealing ten tons of coal from the East Portchester railroad yards in Greenwich were placed on probation for a month.

A comparison of the first ten months of each of the last three years shows that the birth rate in Connecticut has been declining with marked regularity.

His skull crushed beneath his automobile which overturned near his home, Joseph Tenk, 45, resident of the Stony Hill district of Bethel, was instantly killed.

Fire of unknown origin last night destroyed the Eagles' home, a two-story wood structure opposite the railroad station in Danbury. The damage is placed at $5,000.

Four men were under arrest in Orrville, Ohio, as authorities sought to solve the disappearance last Thursday of Melvin Horst, four-year-old son of Mr. and Mrs. Raymond Horst.

Arrangements were still pending for the funeral of E. Wellman Barnard, 76, old newspaperman and for years a contributor to journals on farming, who died in Springfield, Vt.

Hospital physicians gave little hope tonight in their efforts to save the life of Ludwig Daruhick, of New Britain, who was struck by an automobile while crossing a road.

More than ten thousand acres of land for state forests have been purchased during 1928 by Elliott B. Bronson of Winsted, field agent of the commission on forests and wild life.

Leland Stanford Pederson, 31, machinist's mate of Santa Clara, Cal., drowned in Boston harbor after he either fell or jumped from the stern deck of the U. S. Destroyer Sturtevant.

A bottle filled with gasoline, and placed on the back of a gas range caused a fire in the home of Mrs. Thomas Hall in New Britain. The blaze was extinguished before much damage was done.

Sparks from a discarded Christmas tree which landed in bedding on a rear porch of a three story dwelling at 18 Moss avenue, Danbury, resulted in a fire which caused an estimated damage of over $4,000.

The winner of the Robert J. Collier aeronautic trophy will be announced on January 14, by a committee of the National Aeronautic association which was named by Senator Bingham to make the selection.

Sam Sloan, wealthy midland, Texas, oil man, was killed in Colorado, Texas, when his airplane crashed at the Colorado Country club. Witnesses said Sloan was flying at a low altitude when the plane nose-dived.

Connecticut's seven presidential electors gathered at the office of the secretary of state in Hartford yesterday noon and at 12:15 cast seven ballots for Hoover for president and seven for Curtis for vice president.

Of 34,000,000 boxes of oranges produced annually in the United States approximately 73 per cent were declared by the bureau of railway economics to have been marketed in the eastern half of the country during 1927.

The city of Richmond, Va., through judicial action in superior court will gain possession of war relics taken from that city during the Civil war and now believed in the possession of Mayor Alfred N. Phillips, Jr., of Stamford.

Frank Brooks, 18 months old, was reported well on the road to recovery last night after surgeons of Cincinnati, O., had successfully removed from his throat a toy motorcycle an inch and a half long which he swallowed 18 days ago.

Returning from the holiday recess, congress will find before it today for almost immediate consideration the dominant problems of this session—the Kellogg peace treaty and the naval construction bill in the senate and tariff revision in the house.

A search for 12-year-old June Nelson was turned into a hunt for her slayer when her body was found in a shallow water course in the edge of Salt Lake City, Utah. A physician's examination revealed that she had been criminally assaulted and choked.

Six more persons, stricken at a Westfield, N. Y., Christmas day dinner which resulted in the deaths of four, were brought to a hospital in Erie, Pa., suffering from the effects of poison which medical authorities believe was generated in canned beans.

STATES HAVE NO POWER TO FIX THE PRICE OF GASOLINE

Ruling Made by the Supreme Court Yesterday, Setting Aside as Invalid Such a Law in Tennessee—Decision Declares That Gasoline is One of the Ordinary Commodities and That a State Has No Right to Impose Conditions Which Require the Relinquishment of Rights Guaranteed by the Federal Constitution.

WASHINGTON, Jan. 2—(AP)—States were held to be powerless to fix the price of gasoline by a ruling of the supreme court today setting aside as invalid such a law in Tennessee.

The court asserted that it had repeatedly declared that a state legislature was without constitutional power to fix prices at which commodities may be sold, services rendered or property used, unless the business or property involved was "affected with a public interest." Its opinion handed down by Justice Sutherland, to which Justice Holmes dissented, declared that gasoline is one of the ordinary commodities of trade, and that dealin gin it, irrespective of its etxent, does not affect it with a public interest.

The state of Tennessee had declared gasoline to be a public utility in view of its universal usage and indispensability, with the object of meeting the previous decisions of the supreme court regarding the fixing of commodity prices.

The claim that the price fixing law was warranted because the sale of gasoline in Tennessee was monopolized by certain dealers was not sustained by the facts, the court stated.

Pointing out that the statute had been drawn with a saving clause which provided it should not fall as a whole should any part be found unconstitutional, the court reached the conclusion that it was the purpose of the legislature in enacting the statute to fix the price of gasoline and that the entire act must fall.

The validity of the law was challenged by the Standard Oil company of Louisiana and the Texas company. The state of Tennessee asserted that it had been the practice of the large oil producing companies to depress the retail prices until competition was removed and then jump up the prices to the injury of the consumer.

The oil companies denied the unfair practices, insisting that the real purpose of the legislation was not to benefit the ultimate consumer but to keep in business middlemen who were being injured by the producing companies selling directly to filling stations and other retail dealers.

Explaining that the only question the court had to consider was the power of a legislature under the federal constitution to authorize the state to fix the price of gasoline, the court asserted that a state had no right to impose on foreign corporations doing business with its borders conditions which require the relinquishment of rights guaranteed by the federal constitution.

EIGHT ESCAPE FROM AUTO STALLED AT GRADE CROSSING

PLAINVILLE, Conn., Jan. 2.—(AP)—Eight persons, four of them young children, escaped from a stalled automobile barely a moment before a train demolished it here today.

Mr. and Mrs. Charles Hoffman, of New Britain, and their two children were taking their visitors, Mr. and Mrs. J. B. Vos and their two children, of Plainville, home.

Hoffman was driving. He had got to the center of the tracks on the East Main street crossing when he saw the watchman waving his flag. In the excitement, Hoffman stalled the engine. Just then the party saw the headlight of the oncoming train and shouting to each other, all jumped to safety.

COOLIDGE TACKLES ACCUMULATED BUSINESS

WASHINGTON, Jan. 2—(AP)—Back from his Christmas vacation in Georgia President Coolidge lost no time today in proceeding to the executive offices and tackling the pile of business that had accumulated during his absence.

With Mrs. Coolidge, the chief executive arrived in Washington in the middle of the afternoon, a little less than 24 hours after leaving Sapelo Island, where for a week they had been the guests of Mr. and Mrs. Howard E. Coffin. They were met at Union station by Secretary and Mrs. Kellogg and the president's secretary, Everett Sanders.

TO HAVE NATIONAL CONFERENCE ON FLU

WASHINGTON, Jan. 2—(AP)—Surgeon General Cumming today set January 10, as the date for convening the public health service's national conference on influenza.

Decision to hold the conference at that time was announced after a conference between the surgeon general and Secretary Mellon of the treasury. Secretary Mellon, whose department has jurisdiction over the health service it was said, "heartily favored" the conference, particularly the opportunities it would provide to outline intensive research in the disease.

SPARKS FROM SMOKER'S PIPE SET BATHROBE AFIRE

NEW BRITAIN, Jan. 2— (AP) — Sparks from a pipe he was smoking, while sitting in a chair in the town home today, ignited his bathrobe and four hours later John McArdle, 75, died in the New Britain hospital. A room mate heard the screams and with others tore the robe off McArdle's back.

For 20 years he was a clerk here in a store and two years ago became an inmate of the town home. His only relative is Miss Mary McArdle, a sister, who teaches school in Indianapolis.

22 INFLUENZA DEATHS IN TORONTO IN TWO DAYS

TORONTO, Ont., Jan. 2—(AP)—Twenty-two persons died of influenza in Toronto in the past two days, bringing the total deaths in the epidemic to 134. One thousand cases have been reported, 543 of them being among employes of the police and fire departments and telephone and transportation companies.

BOY FISHING BLOWN FROM ICE AND DROWNED

BROCKTON, Mass., Jan. 2—(AP)—Stanley Barvidas, 13, drowned in the city reservoir here late today when the wind blew him off the ice from which he was fishing into open water. The body was recovered.

OBITUARY

Francis R. Appleton

NEW YORK, Jan. 2—(AP)—Francis R. Appleton, retired merchant and former member of the board of overseers of Harvard university, died at his home here today. He was 74 years old.

Mr. Appleton was born in Boston. He retired ten years ago from the firm of Robbins & Appleton, which he organized in New York upon graduating from Harvard in 1875. He twice retired from membership on the board of overseers of Harvard, his last seat on the board being in 1924. He maintained a summer home at Ipswich, Mass. His widow and three children survive.

HOOVER ENJOYING LAST WEEK OF RECREATION

U. S. S. UTAH, Jan. 2—(AP)—Thoroughly rested after his strenuous good will tour through Latin-America, President-elect Herbert Hoover is enjoying a last week of recreation on board the Utah before plunging into a round of conferences in Washington on the selection of cabinet members and the program of his inauguration.

These conferences will begin almost immediately after his arrival at the capital next Sunday and he also expects to call at the white house sometime during the week in order to acquaint President Coolidge personally on his observations during his observations of ten Latin-American republics.

The Utah at noon today was approximately 1,000 miles east of Cuba and 1,355 miles from Hampton Roads.

Strong trade winds kicked up a rather heavy sea and the big fighting craft frequently shipped water over the forecastle deck, but she rode the seas in general without any uncomfortable motion.

FORMAL CHARGE OF FRAUD AGAINST DUKE D'AYEN

PARIS, Jan. 2—(AP)—The Duke D'Ayen, eldest son of the Duke de Noailles, was formally charged today with fraud, abuse of confidence, and complicity in a plot to defraud in connection with the Gazette du Frant scheme of Mme. Marthe Hanau. The duke, who belongs to one of the oldest families of the French nobility, was allowed his liberty pending trial.

He is accused of having loaned his name as a subscriber to more than 1,000,000 francs worth of shares in the companies founded by Mme. Hanau. It is charged that the woman provided the money for the subscriptions, the duke handing the shares back to her as soon as they were delivered.

Eleven persons, including Mme. Hanau and her former husband, Lazare Bloch, have now been legally implicated in the alleged swindle

NEW $5,000,000 CASINO MAY BECOME WHITE ELEPHANT

NICE, France, Jan. 2—(AP)—Frank Jay Gould's new $5,000,000 casino may become a white marble elephant on his hands. The gala opening, widely advertised for Jan. 1, was called off at the last moment because the French government had not issued a license that would allow the little horses to run and play at the baccarat and other tables to proceed.

Hundreds of persons dressed in evening clothes, the women in their best fineries, waited outside the gates for several hours while 500 employes including waiters, croupiers, cashiers and managers, stood at their posts within. Then the opening was suddenly cancelled and after further delay it was announced that the place was not ready.

BYRD PARTY CAMPED IN GREAT ICE BARRIER

MONTREAL, Que., Jan. 2—(AP)—George A. Wendt, a friend of Commander Richard E. Byrd, today announced receipt of a radio message from the Antarctic explorer sent out from the bottom of the world and announcing Commander Byrd and his party were camped on the great ice barrier at the Bay of Whales.

The message was from "the most southern radio equipped place in the world," the Byrd expedition's base on the great ice barrier along the Bay of Whales. It was relayed via the flagship of the expedition, the City of New York.

The commander said he and his party had received the New Year's day program of a Pittsburgh radio station.

THREE CAPTURED AFTER A GUN FIGHT WITH OFFICIALS

FERNANDINA, Fla., Jan. 2.—(AP)—Two youths and the girl wife of one of them, all from North Adams, Mass., were held today under $500 bail each following their capture after a gun fight with officers who surprised them in the act of robbing a filling station at Hilliard, near here shortly after midnight. None was injured in the exchange of shots.

The prisoners, Harry Hemmingway, 22, and his 18 year old bride, and Oscar Proctor, 23, pleaded guilty to charges of breaking and entering but declared they were not guilty of a charge of assault with intent to kill which also was made against them.

WILLIMANTIC

Office 824 Main Street Telephone 1131-2

INSPIRING NEW YEAR'S TALK BY REV. MR. WHEELOCK

(Special to The Bulletin)

WILLIMANTIC, Jan. 2—In a breezy New Year's message of which the dominating notes were co-operative effort for civic welfare and exemplification of Rotary obligations, Rev. Arthur S. Wheelock of the Congregational church addressed his fellow members of the Willimantic Rotary club at the postponed weekly luncheon meeting held in the Nathan Hale hotel this noon. Concluding with an interesting review of the more notable inventions of the past two centuries, especially those of the past 25 years, Rev. Mr. Wheelock pointed to the tremendous opportunities awaiting all, stating that a coordinated effort on the part of every citizen could make of the year 1929 a historical one for Willimantic.

President Raymond A. Parker, who was in charge of the meeting, appointed the following committee to investigate the advisability of erecting a shelter at the trolley terminal on Main street: Gerard E. Loiselle, chairman; Roland B. Jordan, Aime J. Martineau, Kenneth N. Hillhouse and Attorney Harry S. Gaucher. Through the president, Harry W. Standish was presented with a seasonable gift from a guest at the recent rural-urban meeting held under the auspices of the club. James B. Fullerton reported the receipt of a donation from H. C. Lathrop, president of the Windham National bank for the Rotary Christmas fund. Herbert W. Huber read a letter of thanks from Miss Constance Leigh, superintendent of the Newington Home for Crippled Children for the group donation and assistance to individual children at the home by the club. As chairman of the program committee Mr. Huber announced that the meeting next week would be in charge of the community service committee while that of January 29 will be held with a supper in the evening at the Congregational church house with a Rotary playlet as the feature. The playlet will be under direction of Dr. R. Bullock Jones. The annual Rotary calendars were received today from Harry W. Standish.

J. E. BRICK SELLS BUSINESS INTEREST TO HIS PARTNER

(Special to The Bulletin)

WILLIMANTIC, Jan. 2—Announcement was made today that John E. Brick, of the firm of Brick & Sullivan, retail shoe merchants, had disposed of his holdings in the firm to his partner, Jeremiah E. Sullivan, who assumed sole proprietorship today. Mr. Brick has definitely retired from business and will leave Thursday with Mrs. Brick for Avon Park, Fla., to remain until May 1.

Mr. Brick retired after 39 years in the shoe business and is second only to W. N. Potter as the oldest shoe dealer in the city. Mr. Sullivan has been in the business for 34 years.

John E. Brick was born in Alfred, N. Y., July 4, 1859, a son of Edward and Bridget Brown Brick. The family moved from Alfred to Hornessville, now Hornell, N. Y., when he was four years of age and it was in this town that Mr. Brick obtained his schooling. He also attended school at Almond, N. Y., concluding his studies at the tender age of 12 years when he started on his business career. He was a messenger boy for the Erie railroad, later learning telegraphy and becoming an operator for the railroad. He came to this city in 1885 as telegraph operator in a branch brokerage office. Unfailing ambition led him to enter the shoe retailing business in the Chronicle building on Church street in 1892, admitting Mr. Sullivan as a partner into a growing business in 1895. Courtesy and fair dealing brought favor to the partnership. The store was first removed to 734 Main street in the Shea block, then into the MacAvoy block, 756 Main street for five years after which it was returned again to the Shea building. The present location was taken over 15 years ago but according to an announcement made today by Mr. Sullivan the store will be moved to 673 Main street on March 1, in the Lehrman block. Mr. Sullivan plans in the near future to consummate a partnership with Mark Emerson of Boston, Mass., a shoe man of wide experience, who already has half-interests in three shoe stores in Connecticut.

For 20 years, up to about 10 years ago, Mr. Brock was local manager for the Postal Telegraph company holding a similar position with the Western Union Telegraph company for two years following. Mr. Brick is a trustee of Willimantic lodge No. 1311, B. P. O. Elks, member of the chamber of commerce, vice president of both the Willimantic Trust company and Willimantic company Inc., and treasurer of the Natchaug Industrial company.

FUNERALS

Mrs. Cecelia Ouellette

The funeral of Mrs. Cecelia Ouellette was held from the home of her son, Leon Ouellette of 20 Chestnut street this morning with a solemn high mass of requiem in St. Mary's church at 9 o'clock. Rev. E. A. Mathieu was celebrant; Rev. Henry E. Quinn, deacon and Rev. H. C. Belec, sub-deacon. Special choral music was rendered with Mrs. J. F. Gaudreau at the organ. A delegation from the Ladies of Ste. Anne society met the remains at the entrance and acted as an escort to the sanctuary rails. Carrying the banner were Mrs. Gideon Cote, Mrs. J. B. Pepin, and [illegible] at Peltier. The canopy bearers were Mrs. Joseph Bachand, Mrs. Honore Tellier, Mrs. Antoine Cote and Mrs. Thomas Chabot. Burial was in the family plot of St. Joseph's cemetery where a committal prayer was conducted by Rev. Fathers Mathieu and Belec. The bearers were Honore Tellier, Alexis Caisse, Michael Daigneault, Adolphe Lafontaine, Frank Caisse and Louis Samson. Arrangements were in charge of the Hurteau-Bosse Corp.

Edward G. Billings

Funeral services for Edward G. Billings were held at the home in Windham Center at 2 o'clock this afternoon. Rev. Edward Smiley officiated and Mrs. Homer Wood of Windham rendered two impressive solos, Sometime We'll Understand and Face to Face. The bearers were Arthur Potter, James Potter, Andrus Moseley, Charles Gager, Dwight C. Lovett and Henry Smith. Arrangements were in charge of Avery and VanZandt.

Mariano Mangano was tendered a party at his home, 956 Main street, Tuesday night, in honor of his fiftieth birthday. Mr. and Mrs. Philip Pagano acted as host and hostess and a buffet luncheon was served by Miss Mary Mazzola. Present were Mr. and Mrs. Marino Mangano, Mr. and Mrs. Charles Lombardo, Mr. and Mrs. Daniel DeSisto, Mr. and Mrs. Michael Mazzola, Mr. and Mrs. Thomas Mazzola, Mr. and Mrs. Luciano, Mr. and Mrs. Edward Donovan, Mr. and Mrs. S. Catalano, Mariano Generoso, Vincent Benvenuto, Joseph Milo, Louis Camillo, Charles Sittabolle, Peter Serina, Joseph Sullivan, James Angnieto and the Misses Anna and Mary Mazzola, Jennie and Lucy Attardo, Mary Rose Mazzola and Rose Catalano.

OBITUARY

Mrs. Archibald Stewart

Mrs. Diantha C. Steward, widow of Archibald Stewart, died at the home of her granddaughter, Mrs. William Weeks in Hampton Tuesday night. She was born in Hampton, May 27, 1837, a daughter of Philander and Mary Frances Church Fuller. Surviving her are two brothers, Chauncey C. Fuller of Hartford and Fred Fuller of California; three granddaughters, Mrs. William Weeks of Hampton, Mrs. Lemuel Stonington of East Windsor and Mrs. Roland Meyer of Brooklyn, N. Y.; two great grandsons; and several nieces and nephews.

John P. Shea

The death of John P. Shea of 81 Topliff street, Dorchester, Mass., formerly of this city, occurred at his home Tuesday after a year's illness. He was proprietor of the Statler Hotel barber shop in Boston. The deceased leaves his wife, Mrs. Lila Clancy Shea; a brother, Attorney Patrick Shea of Washington, D. C.; one sister, Mrs. William Tinker of this city; and two nephews, Richard and Morton Tinker, also of this city. He was a member of San Jose Council No. 14, of this city and of the Boston lodge of Elks.

Mrs. Harry White

Mrs. Ethel White, wife of Harry White of 81 Crescent street died in St. Joseph's hospital Tuesday night after a short illness. She was born in Dorchester, Mass., March 13, 1900, a daughter of William and Louise Goderre Brown. Besides her husband she leaves five children, Thelma, Mildred, Floyd, Earl and Evelina; and her mother, Mrs. Louise Willey, all of this city.

A dissolution of the firm of Moriarty & Rafferty, which has been engaged in the plumbing, heating and tinning business at 41 Church street since 1894, has been announced. Floyd Willett, who has been in the employ of the firm for the past 10 years, takes over the interest of Mr. Moriarty and in partnership with Frank Rafferty the concern will do business under the firm name of Rafferty & Willett.

Three boys, one a juvenile and the other two 16 years of age, were arraigned before Judge Frank H. Foss this morning charged with the theft of electric light bulbs from the community Christmas trees on Union street. The boys took the bulbs and then smashed them so as to hear the resultant loud report. The cases were continued until Saturday.

Master Russell Catalano was tendered a surprise party at the home of his parents, Mr. and Mrs. S. Catalano of Mansfield avenue Tuesday in noting his seventh birthday.

Miss Sadie E. Curley, district deputy of District No. 17 and staff, installed officers of Hope Rebekah lodge, I. O. O. F. in Norwich this evening. Mrs. Charles H. Beebe of this city was pianist.

Albert J. Weick has resigned his position with the firm of Tracy & Wolmer, jewelers after ten years of connection with the concern, to establish a business at 804 Main street. Mr. Weick will conduct a watch and clock repair service exclusively. He has had 23 years of experience in the jewelry business.

Jerome Arnold, son of Mr. and Mrs. Earl J. Arnold and senior at Windham high school left today for Newport News, Va., to sail January 31 on the S. S. President Johnson from New York on a world cruise.

Miss Tharsilla Sullivan has returned to her duties as commercial teacher in the New Milford high school after spending the holidays at the home of her parents, Mr. and Mrs. Michael E. Sullivan.

Mr. and Mrs. Charles E. Derr and daughter Anne of The Ridges have returned from a motor trip to Poughkeepsie, N. Y., where they visited his brother and family.

Street Superintendent Edwin O. Sumner and Foreman Harry Holmes entertained the entire force of the city street department at a supper in Labor Union hall last Saturday evening.

The reception to Rev. and Mrs. Truman R. Woodward of the Congregational church in East Hartford has been postponed owing to the illness of their daughter, Mrs. Woodward was formerly Miss Mae Congdon of this city.

Miss Eileen Murphy, daughter of Judge Valentine L. Murphy left today to resume her duties as member of the Rockville high school faculty following the holidays.

Miss Olive Rollinson has returned to New York city after a visit with her aunt, Mrs. Ella G. Stevens.

Miss Lelie Scripture, daughter of Dr. and Mrs. C. M. Scripture returned today from a week's visit with friends in New Rochelle, N. Y.

Mrs. Delia Barton has returned to her home in Pawtucket, R. I., after spending the holidays as guest of relatives.

Mrs E. Ashley Barrows and two children returned today to Waterbury after spending the week with her parents, Mr. and Mrs. Walter B. Knight.

JEWETT CITY

MANGER SCENE DEPICTED BY LOCAL DECORATOR

Among the many handsome and elaborate window decorations for the Yuletide season, none attracted more admiration and attention than did the manger scene in the window of Malek's restaurant. The artist was Andrew Walchuc, an employe in the new Malek hotel. The stable, two by three feet on the ground, is made of round sticks, all running to the uniform diameter of an inch. These were set up on the three closed sides to the height of 18 inches, with a log cabin effect.

The roof is of thatched rye straw. Inside, a dozen small figures, include the manger, the Holy family and the wise men from afar. The cattle are to be seen in their stalls. Overhead a red glow illumines the traditional scene.

TWO REP. BURGESSES ARE TO BE ELECTED

The caucus notice is out for the borough election which takes place the last week in the month. Warden E. J. Jodoin holds office another year. There are to be two republican burgesses and one democratic burgess elected. Two republicans, for the reason that E. L. French has resigned, and the term of Thomas McBroome has expired. The contested offices will be those of clerk and treasurer, tax collector and bailiff. The burgesses and auditor are elected by virtue of their nomination.

A local dahlia grower reported Wednesday that 1,000 bulbs stored in his cellar are sprouted. This should not occur until early spring.

During the holiday shows at the Fina theater, exceptionally large audiences enjoyed the phototone production of a half dozen of the finest scenes of the season.

Miss Roselma Wheeler spent New Year's day with Miss Betty Jarvis in Taftville.

Pachaug Grange officers are to be installed this (Thursday) evening. It is certain that there will be a large number present, as this is the only subordinate grange in the state to have the state master, Minor Ives, as the installing officer.

TORCH IS TO BE TAKEN TO NORWICH AT LATER DATE

A Passing of the Torch service is to take place in the Baptist vestry Friday evening at 7 o'clock. The Torch containing a message from the governor of the state, which has been carried by boys all over the state, will be brought by runners from Plainfield to Jewett City at that time. It will be received by Earl Robinson and William McNicol is to give a challenge to the runners, and William Brewster reads a special poem. Ten boys from Jewett City at a later date, will carry the Torch to Norwich. The service at the church is for men and boys. It is in charge of J. Edwin Hill of Danielson, county secretary of the Y. M. C. A. in New London and Windham counties.

FIRE LOSS ONLY $12,000 DURING YEAR JUST CLOSED

The firemen of the A. A. Young Jr. company have kept the fire loss of the borough during the last year, down to the exceptionally low figure of $12,081. The highest loss, $5,316, was the fire in the Malek block, at 4 a. m., Feb. 12. There were 18 chimney fires and 27 following which no damage was reported.

The following is the list of fires, with the place and nature of alarm and amount of damage:

Jan. 2, 2:16 a. m., whistle, Mechanic street, S. Abugal, unknown; $5.

Jan. 11, 1:00 p. m., still, No. Main street, chimney.

Jan. 19, 12:45 p. m., still, Mechanic street, Marinello, chimney.

Jan. 21, 11:30 a. m. still, Lisbon, Sweetser, chimney.

Jan. 21, 6:45 p. m. still, Main street, T. A. Rioux, chimney.

Jan. 21, 7:20 p. m., whistle, R. R. avenue, Chas. Morrisey, sparks; $5,000.

Jan. 21, 8:20 p. m. whistle, R. R. avenue, Meech & Stoddard, short circuit auto truck.

Feb. 11, 11 a. m. still, No. Main, chimney.

Feb. 11, 6:15 p. m., still, Taylor Hill, Andrew McNicol, chimney.

Feb. 12, 4 a. m. whistle, Main street, Joseph Malek, unknown; $5,316.

Feb. 20, 4:40 p. m., whistle, No. Main street, Wm. Nolle, rubbish.

March 2, 4:15 a. m., whistle, Mechanic street, S. Abugal, chimney.

March 5, 6:00 p. m., still, Dime street, Ninigret Co., chimney.

March 8, 3:50 p. m. whistle, Slater avenue, F. H. Gilbert, unknown; $40.

March 21, 6:15 p. m., whistle, Anthony street, J. Dziedzic, chimney.

March 22, 1 p. m., whistle, No. Main street, land (Aspinock) grass.

April 5, 2:45 p. m., whistle, Aspinock street, land (Aspinock) grass.

June 5, 5:40 p. m., whistle, Main street, Fisk Tire, chimney.

June 7, 1:45 p. m., whistle, South Main, C. D. Wolfe, overturned gasoline; $75.

June 30, 5:30 a. m., still, Hopeville street, Anderson place, unknown.

July 15, 8:55 p. m., whistle, So. Main street, Adams Motor Co., automobile; $1,945.

July 27, 8:10 a. m., whistle, No. Main street, Jerry Downing, oil stove.

Oct. 11, 11:40 a. m., whistle, Mathewson street, M. Seymour, chimney.

Oct. 14, 4:15 p. m., still, No. Main street, Mrs. O. Havey, chimney.

Oct. 19, 2:15 a. m., whistle, Soule street, Glowacki, pool room oil stove.

Oct. 29, 7:45 p. m., still, R. R. yard, boxcar oil stove.

Nov. 5, 7 p. m., whistle, Ashland street, Ashland Cotton Co., spontaneous combustion.

Nov. 7, 11:30 p. m., whistle, Main street, Lachapelle Kelly's lunch car, no damage reported.

Nov. 8, 8:45 a. m., whistle, Aspinook street, Aspinook company, chimney.

Dec. 8, 7:30 a. m., still, Mathewson, S. Wechsler, chimney.

Dec. 15, 7:15 a. m., still, Hopeville street, chimney.

Dec. 22, 10:45 a. m., whistle, Mathewson street, Rojeske's garage, gasoline, $700.

Dec. 25, 7 p. m., whistle, Mathewson, L. Dufresne, oil burner overflow.

Dec. 30, 9 a. m., still, Hill street, Ashland Cotton Co., foul stove pipe.

SOUTH WILLINGTON

A large number of local people attended the New Year's service and social on the Hill Monday evening.

Mrs. Clara Potter is spending several weeks at Schroon Lake, New York, the guest of Mr. and Mrs. Raymond Potter.

The general store of the Gardiner Hall, Jr., company, closed Saturday and remained closed, except for mail delivery through Wednesday, for the annual inventory.

The women's societies of the Willington Federated churches resumed weekly meetings Wednesday afternoon. This meeting was at South Willington. Mrs. C. R. Vickery of Hartford began the series of talks on the book, "What Next In Home Missions? The committee was Miss Elsie Layton, Mrs. William Smith and Mrs. Minnie Service.

Robert Preston, a student at the Boys' school, Suffield, has spent a recess at his home on Willington Hill, returned to his studies this week.

Miss Elizabeth Green of the Center school, Newington, who has been spending the holidays at her home, is visiting Mr. and Mrs. George Bowers of Hartford.

Mrs. Samuel Krispeno is a patient at Johnson Memorial hospital at Stafford. She has a very bad case of grip.

Mr. and Mrs. Frank Parker of Boston were the week end guests of their aunt, Mrs. Nora Johnson.

Rudolph Pospisil of Manchester spent New Year's with his mother, Mrs. Rose Pospisil.

Mr. and Mrs. John Safranek of New York were week end guests of Mrs. Rose Pospisil.

EAST WOODSTOCK

Several from here attended the Library whist at Fabyan Saturday evening. Mrs. Frederick Meyers was hostess. Among the number attending were Mr. and Mrs. Everett E. May, Mrs. John S. May and daughter, Annette; Miss Helen Shead, Howard and Harold Foskett. Sixteen tables were playing. Mrs. Everett May won the first prize and Miss Helen Shead was given the consolation and cake and coffee were served. Dancing followed.

The annual business meeting of the Congregational church was held last Saturday afternoon in the chapel. Rev. H. D. Baker was chairman. The following officers were elected: Moderator, Chester E. May; clerk, Miss Ethel E. Upham; delegates to conventions, pastor and deacons; standing committee, pastor, deacons, Mrs. L. H. Linderman, Mrs. A. G. Morse, Mrs. C. E. May; missionary committee, Dr. E. R. Pike, Mrs. Flora Albin, Mrs. Josephine Dodge, Mrs. Everett E. May, Mrs. Josephine Steere, Mrs. John S. May, John Killam; corresponding secretary, Mrs. L. H. Linderman.

The entertainment sponsored by the Woodstock orchestra and League of Women Voters at Palmer Memorial hall, Thursday evening, was excellent. The reader was Miss Frances Leedum Hess of Philadelphia. Miss Betty Maitland, of Thompson gave fancy dances and carols were sung by a chorus of local singers. The proceeds were divided between the league and orchestra.

Mr. and Mrs. Everett Upham, their son, Everett, Jr., and daughter, Constance, of West Newton, Mass., visited G. L. Upham and family, Thursday and Friday.

Mr. and Mrs. Arthur J. Thomas visited their daughter, Mrs. Grace Tyler in West Hartford one day last week.

Mrs. Henry E. Bannister and daughter, Lois, of Webster, Mass. spent Saturday with G. L. Upham and family. Miss Lois is a teacher this year at Wheaton college.

William Knights and a friend from Hopedale, Mass., called on the former's cousins, Mr. and Mrs. Charles E. Pike, Sunday.

George Neely entertained relatives Sunday. Covers were laid for 14.

Miss Eleanor Linderman returned Tuesday to Trenton, N. J., where she is teaching.

LISBON

Mrs. W. H. Eagles of New London is the guest of her daughter, Mrs. Jesse Phillips.

Mrs. J. H. Kennedy spent Tuesday with her daughter Mrs. Lillian Roode in Plainfield

Don't fear *flu* — fight it!

Wash hands often with the purifying toilet soap that *removes germs*

What U. S. Public Health Service says:

"If a germ could talk, it would tell you that nothing pleases him more than to get a free ride from someone's soiled hands to some other person's mouth."

—U. S. Public Health Service Broadcast No. 96

Don't fear Flu —fight it these seven ways

Rules by LIFE EXTENSION INSTITUTE

1 Keep out of crowds all you can.
2 Remove germs from hands as often as possible.
3 Get plenty of rest, sleep, exercise, fresh air and nourishing food.
4 Avoid exposure to chill when wet, especially feet.
5 Fortify yourself to resist the flu by having a health examination. If you have the real flu don't take home remedies, call in a doctor.
6 Be careful in convalescence. It is a dangerous period.
7 Be careful to use Lifebuoy Health Soap.

KEEP flu away by *fighting it*, not fearing it, leading health authorities urge. Help protect yourself and your children by taking every precaution against its attack.

Always remember that hands may spread influenza, just as they carry and spread the germs of other serious diseases. Note statement of the U.S. Public Health Service on the danger of hands spreading germs.

The money you handle every day—whose germ-laden hands touch it before yours?

For hands pick up all sorts of germs from things you *have* to touch, *unavoidable* things that many other hands have touched before yours—door-knobs, car-straps, banisters, money, public telephones.

The Life Extension Institute has compiled seven health rules—listed below—to help protect you and your family against the spread of influenza and other serious germ diseases.

Note especially Rule No. 2 about keeping hands *germ-free*—one of the most important rules of all, yet so simple to carry out. No extra trouble, no extra expense. Just wash the hands oftener—always before eating—with Lifebuoy, the toilet soap that removes germs as well as dirt.

Splendid for complexions

Quite aside from its purifying action, Lifebuoy is a delightful toilet and bath soap—wonderfully cleansing, invigorating, fine for preventing odors of body and perspiration—and for keeping complexions clear, smooth and fresh.

But, best of all, Lifebuoy helps protect health. Its mild and abundant antiseptic lather removes germs as well as dirt.

Its hygienic scent says "greater protection"

Lifebuoy's reassuring, pleasantly hygienic scent, which vanishes as you rinse, tells you it gives greater protection. *Yet it costs no more—probably less than the soap you now use.*

You MUST touch car-straps regardless of germs

You can get Lifebuoy wherever soap is sold. Start using Lifebuoy today as a common-sense health measure.

Lever Brothers Co. Cambridge, Mass.

Lifebuoy HEALTH SOAP

Removes germs—protects health

REID & HUGHES

THE BOSTON STORE TELEPHONE 21 NORWICH, CONN.

Of Lovely Crepe-de-chine

Costume Slips

$3.69

Costume slips, fashioned of exceptionally fine crepe-de-chine, perfectly tailored and styled with the utmost care. These have bodice top, neatly hemstitched and shadow-proof hems. All desirable street shades. Sizes 36 to 52. An unusually smart garment that will instantly appeal to those who admire the best.

— Main Floor —

For Active Men!

Health Underwear

$1.19---3 pair $3.50

A special sale of Barrington health underwear. A part wool union suit, medium heavy weight; grey random. Very popular with active, vigorous men. Very comfortable.

Shirts and Drawers

$1.00 each

Men's cotton ribbed and part wool undershirts and drawers. All sizes.

— Main Floor —

Warm, Comfy Slippers

$1.00

Cozy slippers of felt, suede and leatherette, in a host of colors and sizes. Contrasting trimmings make these very attractive. These are just what you want for comfort this cold weather. At this price they are a wonderful value.

— Main Floor —

Smart, Snappy Chamoisette Gloves

$1.00

Gloves that give that masterful look to the hand and establish the wearer as discriminating. One-button style — novelty cuffs—embroidery on cuffs and back. In a fascinating array of colors.

— Main Floor —

DANIELSON

FORTY-ONE FIRES IN DANIELSON DURING 1928

(Special to The Bulletin)

DANIELSON, Jan. 2—Chief A. P. Woodward's fire record for 1928 shows that there were 41 alarms of one kind or another and yet the borough escaped with the remarkably small fire loss of $1380.

The list of fires follows:

Jan. 3—11:30 a. m., (T) Edward Anderson house, Cottage and School streets; chimney; no loss.

Jan. 16—10:30 a. m (S) Mrs. Olive Bodo house, Carter St.; hot ashes.

Jan. 21—10:19 p. m., Box 14, Joseph Dion house, Furnace street; oil burner; Joseph Caron fatally injured; property loss $750.

Jan. 23—11:50 a. m., (T) Mrs. George Boswell house, Broad street; chimney; no damage.

Feb. 3—8:00 p. m., Box 14, Woldee Barbeau house, Dyer street; chimney; no damage.

Mar. 2—6:35 a. m., Box 18, Louis Roberts house, Prospect street; chimney; no damage.

March 4—2:35 p. m., Box 36, grass fire, Westfield avenue.

Mar. 7—2:37 p. m., Box 33, W. K. Pike house, Hutchins street; chimney; no damage.

March 17—1:05 p. m., Box 35, George Cook house, Oak street; chimney; no damage.

April 6—12:40 p. m., Box 42, Brookhill Mfg. Co., Mechanic street; no damage.

April 6—12:50 p. m., Box 52, Mrs. E. C. Roberts' house, Broad street; chimney; no damage.

April 10—7:55 a. m., Box 23, Conn. Mills tenement, Wheatley street; chimney; no damage.

April 10—10:10 a. m.—F. X. Bernier estate, Mechanic street; chimney; no damage.

April 10—11:30 a. m., Box 312, Morin avenue; grass fire.

April 10—5:30 p. m., Box 32, Chapman estate, No. Main street; chimney; no damage.

April 13—10:40 a. m., Department sent men and apparatus to Moosup Baptist church fire.

April 13—1:50 p. m., (T) Main and South street; grass fire.

April 16—3:43 p m., Box 33, grass fire on Riverview.

April 20—2:15 p. m., Box 33, grass fire off Hawkins street.

April 20—8:18 p. m., Edward Anderson house, corner School and Cottage streets; chimney; no damage.

April 21—2:50 p. m, Box 33, grass fire off Hawkins street.

May 11—11:45 a. m., Box 33, Ernest Warren house, Green Hollow road; chimney; no damage.

May 12—9:05 a. m., Box 33, Wilfred Thomas place, school street; floor; damage $10.

May 18—6:50 a. m, Box 56, barn; no damage.

May 23—11:25 p. m., Mrs. Laura Danielson house, Elmville; damage $75.

June 9—2:30 p. m., (S) Mrs. Edward Hammett house, Broad street; chimney; no damage.

June 26—3:52 p. m., Box 15, A. Boulais house, Dyer street; gasoline stove; no damage.

July 4—7:50 p. m., Box 24, fire works fire near Danielson Oil Co.; station; no damage.

July 26—7:30 a. m., Box 18, George I. Eaton house, Buck street; chimney; no damage.

Sept. 29—10 a. m., (S) Henry Breavea tenement, School street; gasoline stove.

Oct. 4—6:10 p. m., Box 42, city dump, Mechanic street.

Oct. 5—2:30 a. m., Box 45, city dump, Mechanic street.

Oct. 11—1:55 p. m., Box 33, grass fire off Maple street.

Nov. 15—6:15 p. m., grass fire off Maple street.

Dec. 5—10:30 a. m., (T) Ouellette house, Dyer street; chimney; no damage.

Dec. 7—4:15 p. m., Box 42 Mechanic street; false alarm.

Dec. 24—3:50 p. m., Box 24, Delp Plarah house, Railroad street; defective chimney; damage $500.

Dec. 27—6:30 a. m., Dr. J. C. Maslen office, Windham Co. Savings bank building; damage, $10.

Dec. 27—2:31 p. m., Box 33, Floyd Gweet house, Maple street; chimney; no damage.

OBITUARY

Francis X. Ducharme

This afternoon the body of Francis X. Ducharme of Main street was brought here in charge of Undertaker Louis E. Kennedy from New Bedford, where Mr. Ducharme died last night at the Sacred Heart home, where he has been a patient for several years. While Mr. Ducharme has been in failing health for a long time, his condition was not regarded as dangerous until New Year's day. He was a native of St. John de Matha, P. Q., and came to this country with his parents as a little boy. He had been a resident of Danielson the greater part of his life. He leaves his wife and a daughter, Mrs. Aldei Lamothe, both of Danielson, and a brother, Pierre, resident in Hartford.

Joseph Fregeau

The body of Joseph Fregeau, 75, who died at St. Francis' hospital in Hartford on New Year's day was brought here in charge of Undertaker Martin T. Burns and later taken to the home of Mr. Fregeau in Taftville, where he had been a resident for years. Mrs. Anna Bousquet of Dyer street and Horedore Fregeau, who is in the employ of Burroughs and Hopkins here are daughter and son of Mr. Fregeau. Numbers of his local relatives will be in Taftville to attend the funeral services.

Mrs. Eliza Gosselin

Mrs. Eliza Gosselin, 78, former resident of Danielson, on the West Side, is dead in Plainfield. She was a native of Canada, but had lived for many years in the United States, for a long time in Danielson and since in Plainfield, where she died at the home of her daughter, Mrs. Aldei Brouchada.

The hazards that motorists face was shockingly illustrated again today when two women lost their lives on the Putnam-Chepachet pike in an accident that was investigated by Coroner A. G. Bill and officers from the Danielson state police barracks. A patch of icy highway, resultant from the rain of New Year's day and the freezing temperature of the early hours of this morning was held accountable for the sad affair. On the whole this highway was as free of ice and snow today as in mid-summer. Occasionally there was a bit of ice—just a skimming sufficient to make the road slippery and treacherous—but as it was it cost two lives and breaks up two families.

From quarters that should be productive of results, negotiations are underway tending toward the hope that Danielson will have the assurance of a more dependable arrival of the morning train bringing mail than it has had during the greater part of 1928. It is hardly just to describe the present morning train, with its string of freight cars, as the old dependable Boat Train. It just isn't that any more, but it is the train that brings the mail—whenever it happens to get here. The present service is highly unsatisfactory, but there is the prospect of something better being in store.

Friday afternoon of this week members of the Civic federation are to meet with Mrs. Henry D. Crosby of Academy street.

Michael Gieruisa, who is a resident of Moosup but employed in Goodyear, was the only person to appear before Judge W. Renner Woodward at today's session of the town court. The charge was intoxication and the sentence 30 days in jail.

Your attention is called to the Clearance sale advertisement of the Keech Department store on this page today.—Adv.

Christopher Andrews of South Braintree, Mass., formerly of Danielson, was a visitor here today.

W. W. Reimer today announced the sale of 500 acres of land of the old Alexander estate owned by Mrs. Ethel Atwood of Wauregan and being on the north and south shores of Alexander's lake to Henry Monty of Norwich. The transfer does not include the brick house at Attawaugan crossing nor other acreage of land in the vicinity of that house.

A discount of 20 per cent on entire stock at G. O. Thomas, dry goods. Buy now for future. Sale closes Sat., Jan. 5; corner store, Hyde Block.—Adv

Mark Marcotte, 2 year old son of Mr. and Mrs. Walter Marcotte, of East Killingly, died at their home in that place this morning. The child had been ill with pneumonia.

Coroner Arthur G. Bill was at Putnam this afternoon to investigate a fatal motoring accident that is set forth in detail in the Putnam news this morning. The coroner found the accident to be of the unavoidable class, due to a car skidding on an icy patch of highway, climbing an embankment and turning over.

LOCAL MAN GETS LETTER THAT WAS IN PLANE CRASH

(Special to The Bulletin.

DANIELSON, Jan. 2—The mails brought back to Harold B. Atwood today a charred and bespattered letter, containing a check, that he despatched from here on December 19, to be forwarded by air-mail and destined for delivery in California. This particular letter was one of several hundreds that Leo J. McGinn of Maywood, Ill., National Air Transport mail pilot was flying from Cleveland to Chicago, when his plane crashed at Huron, O., in a heavy snowstorm. Buffeted by a 50-mile wind and unable longer to stay aloft, McGinn was forced down, his plane landing in an apple tree, then bounded off and into a barn on an adjoining property owned by Wright M. Stein, an undertaker. McGinn's body, press despatches have told, was thrown clear of the cockpit as the crash came and an explosion followed, which set both the plane and the barn afire, reducing both to ashes and warped metal. Only a few letters were saved from the wreck, and it now appears Mr. Atwood's happened to be one of these. Both the letter and the check it contained were partly consumed, but the postoffice, with its usual uncanny efficiency, brought back to Mr. Atwood what remained. Pilot McGinn lost his life in the accident.

ROCKVILLE, R. I.

A Christmas pageant, given in the Seventh-day Baptist church Christmas night, was enjoyed by a large audience.

Elmer E. Kenyon and La Verne Burdick were holiday dinner guests of Mr. Burdick's sister, Mrs. Charles P Palmer, and family of Westerly.

Mr. and Mrs. Harry D. Lewis and little son, Lester, of Woody Hill spent the recent holiday with Mrs. Lewis' parents, Mr. and Mrs. Erio G. Barber

Mrs. Annie B Kenyon and son, Leslie B. Kenyon, and Mr. and Mrs. George L. Barber were dinner guests on the holiday, of Mr. and Mrs. Orlando Smith, of Westerly.

Mr. and Mrs. Harry Dean of Central Village, Conn., and their guest, a registered nurse from New York were guests of Mrs. Annie B. Kenyon, Saturday.

PUTNAM

TWO WOMEN KILLED WHEN CAR SKIDS AND OVERTURNS

(Special to The Bulletin)

PUTNAM, Jan. 2—Death claimed its first automobile victims of the year today when a large sedan operated by Cleophus Laflamme of North Grosvenordale capsized on the Providence highway, instantly killing Mrs. Cleophus Laflamme and her daughter-in-law, Mrs. Adelard Laflamme, also of North Grosvenordale, shortly after eleven o'clock this morning.

The occupants of the car, other than the two women killed, were Adelard Laflamme, Cleophus Laflamme, Mrs. Philip Corteau of New Bedford, Mass., and her baby boy, Arthur, who is sixteen months old. The younger Mrs. Laflamme, who was a victim of the crash, had with her, an infant son of eight months, who was uninjured.

The Corteau baby sustained a fracture of the right leg, when the top of the car crashed upon him. The other passengers all suffered light scalp and face abrasions, but were not seriously injured.

The accident occurred on the grade, known as Tucker's hill on the Providence pike road. The car was headed towards Providence. The highway was coated with glare ice, as the result of Sunday's ice and rain storm. As Mr. Laflamme approached the hill the car slid and went from his control crashing the embankment and capsizing twice, alighted upon the top, crushing the two women to instant death. When the bodies of the women were removed from the wreckage their bodies were so badly disfigured and marred that it was almost impossible to recognize them.

The other five occupants are at loss as to an explanation of their escape from death, since the car was reduced to a mass of crumpled steel. Both of the dead people were presumably occupants of the rear seat, as were the two infants now patients at the Day Kimball hospital in this city.

State Policeman Royal V Scranton of Danielson state police barracks, accompanied by Captain William Jarvis and Officer Benoi Durand of the Putnam police investigated the fatality and assisted with the removal of the bodies and escorted the survivors to the Day Kimball hospital, where first aid treatment was given them.

The car started from North Grosvenordale, where the elder Laflammes make their residence for New Bedford, where a visit with relatives in that city had been planned. Mrs. Cleophus Laflamme was 57 years of age while her relative was but 28 years old. Both well known in the village of North Grosvenordale where the family has resided for many years.

FORMER WILLIMANTIC CITY TREASURER SENT TO PRISON

(Special to The Bulletin)

PUTNAM, Jan. 2—The January term of Windham county superior court opened at Putnam this morning with Judge Newell Jennings on the bench. Rev James F. English, pastor of the Second Congregational church of this city offered prayer, followed by the formal opening of the criminal docket term of court by County Sheriff Charles A. Gates of Willimantic.

John Chraszcz of Oat street, Putnam, who was arrested in Killingly during the summer months on a charge of violation of the motor vehicle laws of the state was put to plea before court this morning. He entered a plea of not guilty and elected to be tried by a jury. His case was assigned for trial on Thursday, morning January 10.

Edward Reilly of this city arrested to serve six months sentence was presented on a charge of operating a motor vehicle while under the influence of liquor. He pleaded guilty to the charge and paid a fine of $200 and costs of court, in addition to receiving a 60 day jail sentence, which was suspended for a period of six months, at the request of State's Attorney Howard C. Bradford, who recommended the Reilly be placed in care of the probation officer during the time of his suspension. Reilly was arraigned on a first offense, but since his first arrest he was again arrested on the same charge and has the second case now pending in the court of the town of Killingly. Due to some technicality in the court here he was charged only for the first offense. Judge Jennings upon a plea from Reilly's attorney held that drunken drivers are the worst menace to the safety of other autoists and pedestrians.

James Donahue of Willimantic former city treasurer of that city was before Judge Jennings on a charge of misappropriation of funds of the municipality as an agent of the city funds. He at first entered a plea of not guilty and later changed it to guilty.

During his term of office, which extended for about five years, Donahue was first suspected of the misuse of funds and was warned against it. He continued to indulge in such practice until he had drawn for his own purposes a total of about $5,000. Other warnings led him to replace a considerable amount of the city's money. It was said in court that the cause of Donahue's misdoings might be attributed to the bad examples set by other financial officials in the state and other cities. Judge Jennings imposed a sentence of not less than two nor more than five years in state's prison at Wethersfield.

George W Lawson a member of the U. S. Army was before court on charges of breaking and entering. Lawson pleaded guilty to the charges. He told the court that while he was on a furlough he became intoxicated and during his spell broke into a Willimantic garage. Judge Jennings imposed a sentence of 60 days in the county jail at Brooklyn.

George Morean of New York city pleaded guilty to a charge of taking an automobile without the owners permission. It is alleged that he wandered into the town of Columbia one evening and while under the influence of liquor took the car and wrecked it. He offered to make restitution if the court would discharge his case. Morean explained that he worked for the Chicago Bridge and Iron Works of that city and his position was being held open for him upon his return. A sentence of sixty days in the county jail at Brooklyn was imposed.

Raymond Jacobs of Willimantic was arraigned on a charge of making and issuing fraudulent checks. It is alleged that Jacobs during his career issued six checks for the aggregate amount of $240. His past criminal record indicated that he had been previously sentenced to serve a jail sentence on a charge of theft. He pleaded guilty to the charge and was sentenced to serve not less than one nor more than three years in the state prison at Wethersfield.

Fred E. Baker, who was arrested in Hampton, on a charge of non-support had the charges nolled against him in superior court today. Baker was formerly a member of the United States coast guard, but since his arrest has been discharged from the service and is making his home in the town of Plainfield.

State's Attorney Howard Bradford has prepared the following list of cases for trial at the session of court which will convene at Putnam on Thursday morning January 11: State vs. Charles E. Monty, operation of a motor vehicle while under the influence of liquor; State vs. Arthur Lafleur, violation of fish and game laws; State vs Charles E. Monty, operation of motor vehicle while intoxicated; Appeal of Victoria Flaubacher from order of commitment of Charles Flaubacher, Jr., as an uncared-for neglected child; State vs Andrew H. Lowe, operation of motor vehicle while intoxicated; State vs Armond Blanchette violation of fish and game laws; State vs William Segar non-support; State vs John Chiraszcz violation of motor vehicle law; State vs. Kenneth Light, theft of motor vehicle; State vs. Henry Amidon, violation of liquor law; State vs. John Stankowitch violation of liquor law; State vs Valmer Auger, violation of liquor law; State vs. Ilene N. Nickinson, violation of motor vehicle law.

The weekly meeting of the members of the Putnam Rotary club was held today at the Putnam Inn. The members had as a speaker at luncheon Adrian Van Leeuwen, landscape gardiner of the city of Worcester. Mr Van Leeuwen's address dealt with the methods exercised in the correct raising of flowers and other plants which he puts into practice in his work in the city of Worcester. Mr. Van Leeuwen said that the Americans are many times failures in the growing of successful plants because of the crowded manner in which they set their seed into the ground. In order to be successful in this enterprise one must adopt the following code as outlined by him: Proper planning, proper planting and proper maintenance of the gardens. The Worcester gardiner spoke of the many beautiful flower gardens in his former home city of Rotterdam Germany. He also touched upon the scientific methods that have been applied to gardening during the past few years and as an example of this he spoke of the removing of fully grown trees to new positions, without killing the trees. He also spoke on modern methods of pruning and trimming vines, hedges and other plants which have become domesticated to adorn American homes.

Superintendent of Schools Leon M. Parrin and Cashier Arthur E. Smith of the Citizens National bank of this city were today admitted to the membership of the Rotary club. Both men have shared in public work for the city during the past year and will prove to be an asset to the membership of the club. Sabin S. Russell of Danielson was a visiting member of the club today.

The stork made his first official visit of 1929 to Putnam early this morning when a daughter was born to Mr and Mrs. James Henry Doake of Center street Putnam at the Day Kimball hospital. The tiny "Miss Putnam of 1929" and her mother were reported by the hospital officials this afternoon as doing fine.

OBITUARY

Lester D. Joslin.

Lester D. Joslin 74, for the past twenty years a resident of Putnam, died at his home on Killingly avenue Monday evening from the effects of a stroke of apoplexy. Mr Joslin was born in Thompson, Feb 8 1854. During his life he has been engaged in farming and was well known to the people of Putnam where he marketed his crops.

He is survived by his wife and two sons, Randolph and George, both of whom live at the Joslin home on Killingly avenue. Mr. Joslin is also survived by two daughters of another marriage, who make their homes in the far west.

It is some consolation to be at the bottom of the ladder when it breaks.

TOO TIRED TO WORK?

If you get up in the morning tired, if you are weary with little exertion and if you go are lacking, depend on it, your system is loaded with toxic poison due to constipation. Schenck's Mandrake Pills will relieve this condition and make you feel full of energy. Three generations have used Schenck's Mandrake Pills and you will know why after you try them.

25c per box—uncoated or sugar coated

Make You Regular Keep You Regular

More Than a Laxative

SCHENCK'S MANDRAKE PILLS

Clear Your Head

KONDON'S will do it quick — Cold in head, cough, coryza, nasal and dry catarrh, headache, earache, deafness, sore nose, sore lips, bad breath, rose cold, hay fever. Ask your Doctor, nurse or dentist. At druggists 30c or 60c in tubes. Thirty-eight years doing good.

FREE—20 treatment tin. Write for yours now.

KONDON, MINNEAPOLIS, MINN.

KONDON'S CATARRHAL JELLY

Keech Department Store

Danielson, Conn. Main Street,

MEN'S SUITS—formerly $29.50 —Sale Price	$24.50
Formerly $22.50 —Sale Price	$18.50
BOYS' SUITS—2 pairs Trousers —Special Sale, each	$4.98
20% REDUCTION ON MEN'S AND BOYS' OVERCOATS, SHEEP-SKINS AND LEATHER JACKETS.	
Special Lot of BOYS' SHOES. Formerly sold for $2.50 and $2.75—Sale Price	$1.98

SHOES

WOMEN'S, formerly $5.00 to $7.00 —Sale Price, pair	$4.45
Formerly $3.50, $4.00 and $4.50 —Sale Price, pair	$2.95
SPECIAL PRICES ON RUBBERS, ARCTICS, FELT BOOTS—Namely our Entire Stock of Footwear.	
DOUBLE BLANKETS, full bed size —Sale Price	$1.83
SINGLE BLANKETS —Sale Price	79c
Regular 25c TOWELS —2 for	35c
FAST COLOR GINGHAMS —Sale Price, yard	12½c
Regular and Extra Size LADIES' FLANNEL GOWNS—Special Sale Price, each	59c
Special Lot of GUARANTEED CORSETS—At, each	89c
Entire Stock of CHILDREN'S, MISSES' and LADIES' HATS—At, each	$1.29
20% REDUCTION ON ALL CHILDREN'S COATS.	
20% REDUCTION ON ALL REMANATS	
KOTEX, 45c size, 3 packages	79c

SPECIAL REDUCTIONS ON ALL CORSETS, SILK HOSIERY, DRESSES, SWEATERS, GLOVES, UNDERWEAR, Etc.

SAVING ON EVERYTHING YOU PURCHASE HERE DURING OUR CLEARANCE SALE.

PRICES AND QUALITY GUARANTEED

MONEY REFUNDED ON ALL PURCHASES NOT SATISFACTORY

FLU is now Epidemic!

Compared with 1918, this epidemic, so far is mild; and yet, in spite of vastly increased capacity, the Vicks laboratories are once more operating night and day to meet the emergency demand for more and more Vicks VapoRub. Over 432,000 jars are now being produced daily.

How best to use Vicks VapoRub

1. AS A PREVENTIVE

Several times a day, insert Vicks up the nostrils. Also melt a little night and morning in a bowl of boiling water and inhale the steaming medicated vapors. This helps to ward off germ-infection.

2. IF A COLD STARTS

If possible, go home and go to bed. Take a laxative and a hot lemonade. Apply hot, wet towels over throat and chest until the skin is thoroughly reddened. Then rub vigorously with Vicks. Spread on thickly and cover with warm flannel. Leave the bed covering loose, so that the vapors, released by the body-warmth may be freely inhaled. At the same time, Vicks also acts through the skin like a poultice. Repeat this treatment every four hours if lightly, and stay in bed until the cold is broken. Complete rest helps the body throw off the cold more quickly.

3. AFTER A FLU ATTACK

Physicians advise that the chief danger in this epidemic is *after* influenza. Then, more than ever, colds, attacking the weakened system, may lead to bronchitis, sinus-trouble or pneumonia. This is especially true of children or old folks. Heed even the slightest cold as a danger signal. Vicks is especially valuable here, because it is applied externally, and so can be used freely, as often as needed, without upsetting delicate digestions, as too much "dosing" is so apt to do.

432,000 Jars Every 24 Hours!

VICKS VAPORUB

1790 1929

Norwich Bulletin and Courier

Entered at the Postoffice at Norwich, Conn., as second class matter
Telephone Calls:
Bulletin Business Office 480
Bulletin Editorial Rooms 35-2
Bulletin Job Room 35-2
Willimantic Office, 354 Main St. Telephone 1131-2.

139 YEARS OLD

Printed every day in the year except Sunday.
Subscription price 12c a week, 50c a month, $6.00 a year.

Norwich, Thursday, Jan. 3, 1929

Members of The Associated Press
The Associated Press is exclusively entitled to the use for republication of all news despatches credited to it or not otherwise credited to this paper and also the local news published therein.
All rights of republication of special despatches herein are also reserved.

Daily Average Circulation
WEEK ENDING DEC. 29, 1928:
13,672

PROPERTY TAX ON AUTOS.

In regard to the suggestion that has been made that the motor vehicle department collect the tax on the motor vehicles at the same time that it obtains the registration fee, Commissioner Stoeckel has given expression to his views. He doesn't oppose the idea and he doesn't say that his department cannot do it. He is ready to support the idea but only on the ground that if such a thing is ordered it shall be required that the money thus obtained for the respective towns must be applied to the improvement of dirt roads or city streets.

Now Commissioner Stoeckel has nothing to do with the road building problems in Connecticut, but the taxes that he might collect ought to go are licensed go for the construction and maintenance of state highways. It is therefore natural that he should promptly think that any other funds that he might collection ought to go in a similar direction, and when it comes to dirt roads and city streets he is by no means alone in the belief that they should get more attention than they do.

It is entirely possible that Commissioner Stoeckel's proposition is not so formidable as might be thought at first. Every town and every city makes provision for road and street improvement. It is a question whether the property tax paid by auto owners could be sufficient to meet the amount which is spent for such purposes every year at the present time by many of the municipalities. That being the case there would be no objection to what the commissioner suggests. It would be another case where those who particularly benefit from good roads would be having their dollars applied in a cause which directly concerns them. That other property owners would take the same view of the matter is another question.

With one in every five owning autos, most every one is interested in better roads and there is no escaping the fact that the country roads are entitled to far more attention than they are getting. Likewise there are sections of the state where the good road work is especially conspicuous by its absence.

CURTIS' DECISION.

Only those who have been anxious to have him resign his office and abandon his duties will be disappointed over the decision of Senator Charles Curtis, and vice president-elect, to hold his seat in the senate until the close of this session. That doesn't complete the term for which he was elected senator but it will mark the beginning of his term as vice president, hence it will be necessary to leave the senatorship at that time.

Senator Curtis has been and still is the republican leader in the senate. He is in close touch with the business in hand and he is the man to be relied upon to direct it to a successful conclusion. There is nothing that requires his attention in connection with the vice presidency and there is nothing calling for a change in the republican leadership. On the other hand there are good reasons why he should stick to his job and see it through.

There are times when such changes can be made without serious possibilities. It might be done at the present time but in view of the attitude which has been expressed concerning various questions, the need for getting legislation enacted at this session and the desirability of avoiding a split in the ranks over the selection of a successor, it must be regarded as a wise decision which has been reached by the senator from Kansas. In the makeup of the present senate his leadership is too valuable to be ended at this time, and by his decision it is strongly indicated that he gives recognition to the best interests of the legislative programme when he decides to see the session through. The help that he can give will be needed.

THE RETURN OF THE SHAD.

According to the report of Conservation Commissioner Macdonald of New York state there were four times as many shad caught in the Hudson river in 1927 as in 1924.

That gives reason for thinking that if such improvement can be shown in the Hudson it may be possible to accomplish as much in the Connecticut. Every time shad are mentioned it recalls the other days when they were so plentiful that they were a drug on the market. Even the Thames used to yield generous catches of shad, but the fish have been driven away by the pollution which has been steadily increasing for years.

We are not told how it is that the shad find it possible to get past New York and its pollution in their trip up the Hudson, but even though the number is larger than for several years we can hardly believe that there is any immediate prospect of the market being flooded by those that venture into what were old spawning grounds.

It would be interesting to know what effect, if any, the reduction of pollution may have had upon the attractiveness of the Hudson from the standpoint of the shad. If it means they have come back to stay there can certainly be hope for Connecticut streams if the efforts which are being made to improve the rivers, or at least prevent them from getting worse, amount to anything.

When we stop to realize the volume of sewage that is being poured into the rivers today in contrast to that of a half century ago, in addition to which there are the acids and poisons from industries, there can be little wonder that the shad long since gave up frequenting these streams. They were driven away because they could not exist. Since they went there has been nothing to call them back. They encounter worse conditions today than they experienced in past years, all of which makes it the more surprising that there are appearing in larger numbers in the Hudson. It will therefore be particularly interesting to learn whether they have discovered among themselves a process of self immunization against the pollution and poisons or whether the Hudson is actually showing such improvement as to entice the fish back. With a fair chance there's no reason why they shouldn't return.

PENNSYLVANIA VS. MISSISSIPPI.

On the morning of the day that the Mississippi mob seized the Negro who had committed murder and was being taken to the authorities and who was later soaked in oil and burned alive, the authorities in Pennsylvania put to death by electrocution in a state penitentiary a young Negro who had been charged with and convicted of murder in that state.

In both instances there was plenty of brutality displayed by the murderers as they committed their crimes. There were no mitigating circumstances. Their crimes were such that it was to be expected that death would be the penalty, and yet the two states pursued directly opposite methods in applying it.

Pennsylvania complied with the Constitution and the law. Mississippi resorted to as horrible tactics as the murderer did, disgraced its own law and ignored the federal Constitution.

The Negro who was electrocuted in Pennsylvania is not the first person to lose his life because of the enormity of his crime. His execution does not mean that there will be no more murders in that state. It shows nevertheless that the state is insistent upon such cases being treated in a lawful manner. The state is not ready to resort to lawlessness just because the individual has, but by its course it serves notice upon any and all others that they can expect like treatment for capital punishment crimes.

The Negro burned alive in Mississippi is not the first to be subjected to mob violence in that state because of his crime. Burning him to death doesn't mean that there will be no more such crimes as he committed, however much that may be the expectation. It was the fourth last year, and the governor even announces that there will be no investigation of the horrible finish of the year.

These two states stand as conspicuous examples of what ought to be and what ought not to be done under such circumstances. The contrast in regard to crime treatment is marked with everything in favor of Pennsylvania, which insists with most of the states that law must be administered upon a higher plane than that dictated by an excited mob.

RUSSIA'S PLEA.

When Russia appeals to Poland to put the Kellogg pact into effect between Poland and Russia immediately it is inevitable that it should attract attention. There is reason unquestionably for seeking peace in eastern Europe that will be permanent, and outlawing war, but the question is bound to arise as to whether Russia is really serious and can be relied upon to carry out the provisions of the pact.

If such doubt exists there is no one to blame except Russia itself. It has stood for such policies and displayed an attitude so diametrically opposed to international peace that its right about face must of necessity create doubt.

It is not to be overlooked that Russia was a participant at the disarmament conference at Geneva and that it presented a plan which failed to obtain endorsement at that session. Russia was for going to whole distance concerning disarmament. It was as much in favor of disarmament as it had ever been opposed. But there Russia was a puzzle, the clock then it has criticized the Kellogg pact in a manner which indicates that it had ever been the strongest advocate of world peace.

Possibly Poland is ready to enter into an agreement with Russia right away in keeping with the Kellogg pact, but there has been nothing to indicate it.

Russia on the other hand apparently thinks that there is some merit to the pact. Possibly it figures it the best that is to be had and therefore should be taken for what it is. If this is really a serious move on the part of Russia, and not just a flourish, it is a good thing. Perhaps Poland like some of the other countries will insist upon a better demonstration.

EDITORIAL NOTES.

The man on the corner says: Is anyone keeping a record of the broken resolutions?

It is necessary now to learn the color schemes all over again in order to identify the visiting motorists.

After a two days' trial how many can show that the new resolutions are unblemished?

Even though the government reports a 5 per cent drop in the pig crop it will not have any effect upon the road hogs.

Now that congress is again in action, something more than talk and obstructive tactics are expected. Let it redeem past shortcomings.

QUIET FOR CHRISTOPHER

Of course, you understand that I never like actually to criticize Emily regarding her care of the children, yet it was so obvious that I have frequently felt that she devotes herself entirely too intensely to Pamela and Peter, especially on Sunday afternoon, when I like to sit quietly and read, and when Emily insists on having the children play in the living room, where she can watch them.

Personally, I believe that children left to their own devices develop resourcefulness and ingenuity faster than those who are watched constantly by some adult. Emily, however, claims that that is just the difficulty—that juvenile methods of expressing originality demand strict censorship, and that if I don't want her to watch the children Sunday afternoons when she can't bribe Opal, the cook, to look after them, we had better hire a nurse. But as Opal has now learned to cook exceptionally well, I did not think it wise to risk offending her by employing a regular nursemaid.

So that is how it happened that when a college friend of Emily's telephoned from the station Sunday, after Opal had left, and there was no chance of persuading her to give up her afternoon off, and Emily seemed so disappointed at not being able to see Madeline for the few hours she was to be in town, I volunteered to look after the children myself.

At first Emily refused to consider my suggestion, but when she saw that I was really hurt to think she would not trust my own children to my care for an afternoon, she agreed to go.

Pamela was delighted when I told her that if she would take little Peter quietly upstairs to the nursery and keep him amused, I would give her a nice surprise.

Two hours later, when I finished my magazine, I called Pamela and asked her what she wanted as her reward for looking after Peter so nicely, and she said, "Chewing gum." To be sure, Emily never allows either of the children to have gum, but as I felt that this was in the nature of a special occasion, I telephoned the drug store, and as I did not like to ask them to send just the gum, I ordered a quart of ice cream, too. I was not certain when Emily would be home, and I thought the ice cream would go very nicely with some of the cold chicken left from dinner. I also asked them to send along another magazine, for I find detective stories very relaxing after the week's work at the office.

Peter and Pamela both seemed so keen about the ice cream that I let them each have a big dish for their supper instead of warming the breakfast cereal. Besides, I remembered Emily saying she gave them ice cream very frequently last summer.

After supper I told Pamela I would give her 10 cents more gum if she would undress Peter and put him to bed. I thought she managed remarkably well, for instead of having a crying spell right after she put him in his crib, as he has been having every night recently, he quieted right down without a murmur.

The kiddies in bed, I settled down thoroughly to enjoy my reading, and when Emily came home at about 9 o'clock I took occasion to explain to her how utterly simple the care of children can be made if one only approaches problems from the proper angle, allowing the little folks to develop self-reliance.

I pointed out how beautifully quiet the children had been all afternoon without rigid supervision, and added that, Although I did not wish to dictate to her in any way, I did feel that in the future Sunday afternoon might just as well be quiet and restful with the children in the nursery, contentedly playing by themselves, instead of romping noisily about the room.

Emily said nothing, but went rather hurriedly upstairs, and a moment later called to me. When I reached the nursery I was amazed to see the baby sound asleep on the floor under the crib. Emily explained this by saying that for a week Peter had been possessed to "sleep like a bow wow," and had screamed in protest when forced to stay in his crib. Evidently when Pamela left him alone, he climbed out of his crib and curled up on the floor. Fortunately, Pamela had forgotten to raise a window in the nursery, so the little fellow was not seriously chilled.

From the nursery we went to Pamela's room. Blinking at the light, Pamela sat up in bed and explained that the reason her bangs presented such an eccentric scalloped appearance was that when Peter was finally persuaded to remove his chewing gum so she could brush his teeth he stuck the gum in her hair, and that failing to wash out the gum, she had cut off her bangs with the manicure scissors.

So we have persuaded a cousin of Opal's to come as nursemaid, for I am beginning to believe that a mother knows what is best for her children. Emily has mentioned several times how nice it would be if she could have regular help in the care of Peter and Pamela, and as I remarked before, I do like to have my Sunday afternoons quiet for reading.—Chicago News.

A Washington Bystander

By KIRKE L. SIMPSON
Associated Press Staff Writer

WASHINGTON, Jan. 2.—If the wealth of political and legal experience mobilized in supreme court proceedings over the St. Louis-O'Fallon case is taken as a measure of the public importance of the issues involved, assumption by some writers that this is the biggest law suit ever appears justified.

The court itself includes a former president and war secretary, two former federal attorneys general, a former assistant attorney general, a former president and a former vice president of the bar association, and a former "friend of the court" in countless interstate commerce commission battles over railroad freight rates. To this add among counsel three more former cabinet officers, two for the government and one for the carriers; but previously, in related matters, another former cabineteer appeared for the roads.

Little Road In Big Case.

It seems quite remarkable that a midget unit of the railroad family like the St. Louis-O'Fallon should become the center of such a mobilization of talent, particularly since there was no preliminary assurance that the court would treat the case as a test of the vast physicial valuation issues both sides desired to have hinged upon it.

The line is just a little ten mile affair that lets near-beer flow from a St. Louis brewery to a thirsty world; but it is a common carrier subject to federal regulations. Hence the extraordinary character its fight against returning a share of its excess profits to the government assumed.

Excess profits upon what valuation of the road? There is a difference of less than half a million involved in this specific case; but expanded to cover valuation of all railroads, the divergence of view aggregates ten billions and up. If such an issue is to turn on the St. Louis-O'Fallon decision, the tail is wagging the dog with a vengeance.

Involves Freight Rates.

What's behind it all, of course, is future freight rate levels. In a letter prompted by a previous comment on this case, John D. McCartney of Savannah, assistant to the president of the Central Georgia, makes the point to the Bystander that railroad credit needs, not physical valuation of their property, ought to be the rate making measure. Inadequate earnings means loss of the ability to borrow new money for expansion to meet future transportation needs in a fast growing country, he said adding:

"Railway valuation has little or nothing to do with this question. Changing the valuation, either by making it higher or lower, would not change the credit needs of the railroads or the level of rates that should be established to provide earnings sufficient to meet those needs."

Regardless of this theory, congress has provided the physical valuations yardstick. The question at bar—perhaps—is what kind of a valuation did it mean, a more or less arbitrary figure for government purposes only, or one representing stock market value original cost or reproduction cost? That's where the ten billion hitch comes in.

YOUR HEALTH

Digestive System Taxed by Christmas Excesses

By Carl A. Wilkbach, M. D., Director of Health Education, Cincinnati Public Health Federation

A consideration of the kind of food so abundantly supplied at Christmas festivities is familiar to all. The richest and most highly fattening dishes, in quantities that tempt one to eat far in excess of what should be eaten in order to maintain good health standards, are furnished. Moderation and temperance in eating, not only of sweets, but of the more substantial foods should be observed, particularly at Christmas time.

Special mention should be made of sweets. While the quantity of food eaten is the big factor in overweight, sugar is thought to be one of the chief offenders.

It is interesting to note that with the increase in overweight, and its attendant affections of the kidneys, blood vessels and heart, and with the increase in cancer and diabetes in those who are overweight, there has been a great increase in the use of sugar. The per capita consumption in the United States in 1870 was 32.3 pounds annually. This amount has steadily increased until at present it is more than 107.5 pounds per capita per year. There has been an increase of over fifty per cent in the use of sugar since 1900.

This information in no ways degrades sugar as a food. There is ample evidence to show how valuable and necessary it is to the body economy. There is some question about certain individuals, particularly those who are overweight, eating too much sugar. The question is being asked whether many are not overtaxing their bodies with too much sugar. Sugar is quickly converted into usable food and then into energy. It satisfied the appetite. It is more easily secured than formerly.

Dentists show the influence of sweet foods upon tooth decay. This is not due to sweets causing direct decay to the teeth. Teeth suffer in three ways from sugar excess: They are deprived of the advantage, by mastication, of obtaining necessary sugar from starch, and sugar forms a satisfactory medium for the growth of bacteria in the mouth. Also, gastro-intestinal derangements incident to excessive sweet eating interfere with assimilation of bone forming material from other foods.

Certain physicians have suggested that the excessive use of sugar has an indirect bearing on the development of adenoids and hypertrophied tonsils in children. The whole subject needs more study, before definite statements can be made. In the meantime, it would seem wise, particularly at the Christmas season, to be temperate in the use of foods that have real possibilities for harm.

Remember that nature takes no special precautions to prepare the digestive system for Christmas excesses. The best wishes for a Happy, Healthy Christmas and a Merry one to all. "And so, as Tiny Tim observed, 'God bless us, every one!'"

LETTERS TO THE EDITOR

Question Incorrectly Stated

Mr. Editor: The answer to first question in "What Do You Know About Eastern Connecticut" for Saturday, Dec. 29 is wrong.

Rev. Samuel Whiting was the first pastor of the church in Windham, (Congregational).

Very truly yours,
(Mrs. S. C.) LILLIAN M. HIGBEE.
Willimantic, R. D. 2, Dec. 31, 1928.

The questions of Dec. 29 were incorrectly stated. They concerned the first pastor of the third society in Windham, or Scotland parish, who was Rev. Ebenezer Devotion.—Ed.

Stories That Recall Others

Not Mentioning It

Nick's auntie had promised to take him downtown and buy him a toy if he would be a good boy. Fearful that she might forget he kept reminding her of her promise. Finally in desperation she said: "I'll not take you at all if you mention it again."

After a while he said: "Auntie, I ain't mentioning nuthin' but you know X. Y. Z."

Still Short

John had lost the end of his finger in a swinging door dropped in to the office to visit some friends who had been inquiring about his injury. He had just left the doctor's office and the injured digit was still conspicuous with yards of gauze bandages.

About as soon as he got inside one of his friends rushed forward and asked with interest:

"How's the old finger getting long, Johnny?"

"That's just the trouble, Bill, it isn't getting 'long,' replied John.

666
is a Prescription
Colds, Grippe, Flu, Dengue, Bilious Fever and Malaria.
It is the most speedy remedy known.

When YOU WANT to put your business before the public there is no medium better than through the advertising columns of The Bulletin.

What Do You Know About Eastern Connecticut?

Questions

1. When did the "Butter Cart" first begin doing business among the housewives of Thompson?
2. What was its function?
3. Who developed the trade?
4. What extent of territory was covered by their agents?
5. What were the main New England products they bought?
6. For what did they exchange these products?
7. Where?
8. What were some of the new commodities they introduced to their agricultural customers?

Answers will be found on Classified Page

Unlucky Winners.

HOUSATONIC, Mass.—(AP)—Sundry more or less useful domestic animals, including a pig, were offered for prizes at a card party here. One family that produced heavy winners parked its live winner in the cellar over night. Next morning the winter supply of vegetables was gone.

Traveling Hill.

ST. JOSEPH, Mo.—(AP)—A hill between Savannah and Oregon, Mo., slides down over the highway every time there is rain and the freak has highway workers worried. Engineers believe a soapstone structure in the hill causes it to slide.

Come in and hear this beautiful new
Stromberg-Carlson
Glorious in tone, very sensitive and highly selective.
United Music Co.
84 Main Street
ONLY STROMBERG-CARLSON DEALER IN NORWICH

NOTICE!

The Eighty-ninth annual meeting of the policyholders of the New London County Mutual Fire Insurance company will be held at the Home Office of the Company, Nos. 59-61 Broadway, Norwich, Connecticut, at 1 P. M. on Tuesday, January 15th, 1929:

(1) To elect four directors to serve for a term of three years each.

(2) To hear annual reports.

(3) To transact any other business proper to be done at said meeting.

W. F. LESTER, Secretary

CROSS-WORD PUZZLE

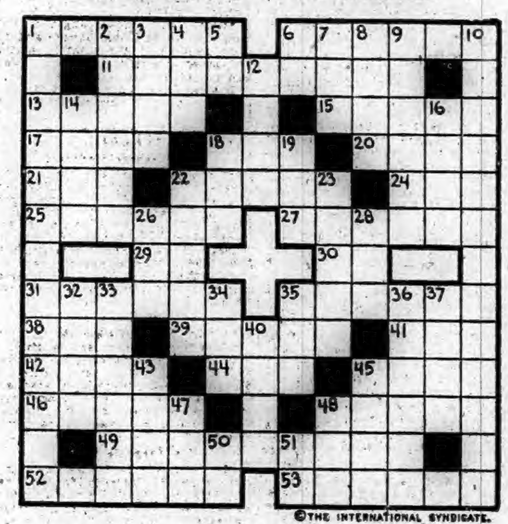

©THE INTERNATIONAL SYNDICATE.

HORIZONTAL
1-A rector (British)
6-Withered
11-Capacity of a dielectric for opposing electric charge
13-Any rich man
15-Begin
17-Woody plant
18-Beverage
20-To foretell (Scot.)
21-Ill
22-Demon
24-Mistake
25-Conquer
27-Crown
29-Close to
30-College degree (abbr.)
31-Intuition
35-Former kingdom of N. E. Spain
38-Part of the body
39-Dog-like
41-A leading country (abbr.)

HORIZONTAL (Cont.)
42-Military signal
44-Golf term
45-A casket
46-An ancient Greek epic poem
48-Straight lines from center of circle to circumference
49-Large river in S. United States
52-One who needs
53-Place of confinement

VERTICAL
1-Corruption
2-Revolutionists
3-A drug plant
4-A flap
5-Suffix to form plural of nouns
6-A continent (abbr.)
7-Ensign (abbr.)
8-Deeds
9-Harvested
10-Decision
12-Narrative

VERTICAL (Cont.)
14-Melody
16-Valuable
18-Wind
19-Conclusion
22-Noisome
23-Record of daily events
26-To make tatting
28-An Arabian garment
32-Verbal
33-A powerful nation
34-Small bed
35-Era
36-Leaders
37-Combining form Bone
40-To equip
43-Recited
45-A Turkish chief judge
47-Female deer
48-Royal Naval Reserve (abbr.)
50-European country (abbr.)
51-A month (abbr.)

POETRY

Winter

The day had been a calm and sunny day,
And tinged with amber was the sky at even;
The fleecy clouds at length had rolled away,
And lay in furrows on the eastern heaven;—
The moon arose and shed a glimmering ray,
And round her orb a misty circle lay.

The hoar-frost glittered on the naked heath,
The roar of distant winds was loud and deep,
The dry leaves rustled in each passing breath,
And the gay world was lost in quiet sleep.
Such was the time when, on the landscape brown,
Through a December air the snow came down.

The morning came, the dreary morn, at last,
And showed the whitened waste. The shivering herd
Lowed on the hoary meadow-ground, and fast
Fell the light flakes upon the earth unstirred;
The forest firs with glittering snows overlaid
Stood like hoar priests in robes of white arrayed.

—John Howard Bryant.

In the Highlands

In the highlands, in the country places,
Where the old plain men have rosy faces,
And the young fair maidens
Quiet eyes;
Where essential silence cheers and blesses,
And for ever in the hill recesses
Her more lovely music
Broods and dies.—

O to mount again where erst I haunted;
Where the old red hills are bird-enchanted,
And the low green meadows
Bright with sward;
And when even dies, the million-tinted
And the night has come, and planets glinted,
Lo, the valley hollow
Lamp-bestarred!

O to dream, O to awake and wander
There, and with delight take and render,
Through the trance of silence,
Quiet breath!
Lo! for there, among the flowers and grasses,
Only the mightier movement sounds and passes;
Only winds and rivers
Life and Death.

—Robert Louis Stevenson.

HUMOR OF THE DAY

Bishop of Chester says that such violent sport as rowing is unsuitable for girls. Too much of an ordeal, eh Bishop?—Humorist.

"Brown eyes indicate a weak will," says an oculist. And black eyes, we suppose, a weak defense.—Wall Street Journal.

"So Barker is doing a cash business and making lots of money?"

"Yes, he's feathering his nest with down payments, so to speak."—Exchange.

Teacher—What can you tell me about the Tower of Babel?

Pupil—Wasn't that where Solomon kept his five hundred wives?—Chicago Tribune.

A neighborhood theatre treasurer is picking up big-time ways.

As a patron walked away, leaving change on the counter, he was asked what he did in a case like that.

"I always rap on the window with a sponge," he replied.—Variety.

Teacher (stressing difference between the rose and the modest violets—Now, a well-dressed, lovely lady goes along the street but is proud and greets nobody—that is the rose—behind her goes a small creature with bowed head—

Pupil—That is her husband.—Nebelspalter, Zurich.

Tailor—Look here, you owe me now for three suits and you don't seem the slightest bit concerned about it.

Owens—You're wrong. I've been worrying myself sick about it. In fact, I'm afraid I shall have to ask you to take them all in a little at the waist.—Bystander.

Tommy's mother came in to give him a dose of cod liver oil. Glancing at the bottle, Tommy said: "Mother, can you keep a secret?"

"Certainly, child! What do you mean?"

"Doesn't it say on the label 'The secret of health'?"

"Yes."

"Well, please keep it, mother," said Tommy.—Boston Transcript.

KALEIDOSCOPE

Russia now has 146,000,000 people.

Some kinds of fruit stains are set by use of soap.

An air map of the city of Rio de Janeiro is to be made.

European corn borer moths have been known to fly as far as 20 miles.

Balsa, one of the world's lightest woods, was named from the Spanish word meaning raft.

Many bees die every winter because beekeepers do not leave them enough honey for winter food.

The Turkish throne, gold studded with diamonds, emeralds and rubies, has been valued at $15,000,000.

Arrowroot, a valuable source of starch, is produced commercially only on the island of St. Vincent, in the West Indies.

A new electric machine that reknits runs in silk stockings can repair a run the entire length of a stocking in about two minutes.

Even a porcupine has his price and that of Peter was a carrot. Peter was caught by William P. Alexander of Buffalo, N. Y., and was put in a cage wherehe glowered and sulked for three days. Then he made terms with the enemy for a carrot and within a few days he was eating from the hand. Thereafter he climbed up an arm and soon he was as familiar as a house cat.

The inner secrets of the growth of a rosebud, as it is slowly unfolded through a three-day period, have been recorded on a motion picture film by means of a new X-ray movie camera invented by Arthur C. Pilsbury, Berkeley, Calif., naturalist-photographer. The potted rosebush was placed before the camera, and every five minutes for 72 hours a new four-inch film was moved into place and exposed to the rays as they passed through the bud. At the end the inventor had 200 feet of film portraying the whole history of the flower's unfolding, down to the last detail of inner structure. This will reduce to 50 feet of ordinary motion picture film. It is planned to make use of the new camera for many scientific investigations; one project is to get a continuous history of the knitting of broken bones.

BumsteadsWormSyrup
"To children an angel of mercy." Where directions are followed, IT NEVER FAILS. Despite scarcity and enormous cost of SANTONIN, it contains full dose. Stood sixty years' test. Sold everywhere or by mail, 50c a bottle.
Ed. C. A. Voorhees, M. D., Philadelphia

WHEN YOU WANT to put your business before the public, there is no medium better than through the advertising columns of The Bulletin.

If Ruptured Try This Free

Apply it to Any Rupture, Old or Recent, Large or Small and You Are on the Road That Has Convinced Thousands.

Sent Free to Prove This

Every ruptured man, woman or child, should write at once to W. S. Rice, 300K Main St., Adams, N. Y., for a free trial of his wonderful stimulating application. Just put it on the rupture and the muscles begin to tighten; they begin to bind together so that the opening closes naturally and the need of a support or truss or appliance is then done away with. Don't neglect to send for this free trial. Even if your rupture doesn't bother you, what is the use of wearing supports all your life? Why suffer this nuisance? Why run the risk of gangrene and such dangers from a small and innocent little rupture, the kind that has thrown thousands on the operating table? A host of men and women are daily running such risk just because their ruptures do not hurt nor prevent them from getting around. Write at once for this free trial, as it is certainly a wonderful thing and has aided in the cure of ruptures that were as big as a man's two fists. Try and write at once, using the coupon below.

FREE FOR RUPTURE

W. S. Rice, Inc.,

300K Main St., Adams, N. Y.

You may send me, entirely free a Sample Treatment of your stimulating application for Rupture.

Name .....

Address .....

State .....

Old Sores and Ulcers Can Be Healed!

"This sincere letter," says Peterson "gave me another happy day and as nearly every mail brings praise for Peterson's Ointment, is it any wonder that I keep cheerful all the time?"

"Dear Sirs: I had a bad leg for 29 years, tried everything but no benefit. I tried Peterson's Ointment and five 35 cent boxes healed my leg. I can never praise it enough. My leg was so painful at first that I had to put fresh ointment on every two hours, night and day. It stopped the pain at once. Mrs. Mark Richards, Lake Linden, Mich."

Besides running and old sores and ulcers, Peterson's Ointment is just as good for piles, eczema, itching skin, sore feet, prickly heat, sunburn, chafing, cuts, burns, bruises, scalds and scores of other ailments as any druggist anywhere will tell you. A generous box 35 cents.

BOYNTON HOLDS FIRST IN WEST SIDE PINOCHLE

Boynton kept his place at the top in the West Side Pinochle club in the play Wednesday night, which was the sixth night of the series, but Peckham took second place from A. Jordan.

The following were the scores: Peckham 7,380, Parker 7,305, Schuler 7,160, A. Jordan 6,980, J. Jordan 6,960, Boynton 6,930, McNaught 6,870, Lewis 6,760, Underwood 6,660, Pettis 6,330, Bailey 6,265, Ellsworth 5,495.

The standing: Boynton 42,225, Peckham 41,215, A. Jordan 40,955, Lewis 40,515, Underwood 40,445, J. Jordan 40,265, McNaught 39,780, Bailey 38,630, Schuler 39,425, Parker 39,370, Pettis 39,140, Ellsworth 37,470.

TOO LATE TO BE CLASSIFIED

WANTED—Short order cook. Apply Wayside Lunch, 43 Franklin St. jan3d

WE ARE

Authorized Dealers

ATWATER KENT
GREBE MAJESTIC
BRUNSWICK RADIOLA
FRESHMAN

Free Demonstration
One Year's Free Service
Six Months' Guarantee on Tubes
Terms to Suit Your Purse

The Hanover Cleland Company
24-34 Franklin St. Norwich, Conn.

THUMM'S HOME MADE SAUSAGE — AND — SAUSAGE MEAT

40c per lb.

THUMM'S DELICATESSEN

40 FRANKLIN STREET

THE ANNUAL MEETING OF THE STOCKHOLDERS OF THE BANKERS TRUST COMPANY OF NORWICH, CONNECTICUT, WILL BE HELD ON WEDNESDAY, JANUARY 9, 1929, AT 10:30 O'CLOCK, A. M., IN THE BANKING ROOMS, THAYER BUILDING, FOR THE ELECTION OF DIRECTORS AND THE TRANSACTION OF SUCH OTHER BUSINESS AS MAY LEGALLY COME BEFORE THEM.

JOHN R. TARRANT, TREASURER.

1790 — 1929

Norwich, Thursday, Jan. 3, 1929

VARIOUS MATTERS

Light vehicle lamps at 5:01 this evening.

Wednesday's drop in temperature gave the icemen new hope.

Flanders schools resumed sessions Wednesday for the winter term.

An Andover resident, Charles E. White is spending a few weeks in Tennessee.

The city trucks carried off many of the Christmas trees very ingloriously Wednesday.

Rev. and Mrs. John Pearce of Stafford Springs visited in Willimantic Camp Grove recently.

Mr. and Mrs. G. Page Ely of New York, spent New Year's at their summer home in Old Lyme.

Throughout this month the planet Venus is evening star, setting in the southwest about 8 o'clock.

The early winter days find the dirt roads about Liberty Hill lined with ruts which makes travel conditions hard.

"The Revival Under Josiah" is to be the pastor's theme at the mid-week meeting of Trinity Methodist church.

The county pension board, Doctors Walker, Allen and Driscoll, examined one Spanish War applicant Wednesday.

Mr. and Mrs. F. O. Scudder of South Woodstock drove to Hot Springs, Arkansas, last week for a vacation of several weeks.

Three new Shackleton books at the Otis Library are The Book of Chicago, The Book of Philadelphia, The Book of Washington.

Friday afternoon, "A" Circle, of the Central Baptist church is to meet with Mrs. Frank A. Mitchell, of the Gilbert apartments.

Sailors who came to Norwich during their shore leave will be missed, now that eleven submarines have left the Base for southern waters.

Trade kept up well during Wednesday, prudent shoppers taking advantage of the countless bargains offered following the holidays.

From Lord's Point, Mrs. Helen R. Wilcox and daughter, Aletta, and Mrs. Alice P. Sistare have been visiting Mrs. George Robbins in Oneco.

The date for the parish reception of the United Congregational church has been announced as Thursday evening, Jan. 10th, in the church school rooms.

At the meeting of Little River Grange in Hampton, there was a special observance of the birthday of one of the members, Mrs. Carrie Nichols.

January clearance sale of millinery at the Dawson Shop, 12 Cliff St.—Adv.

The gymnasium at Willington is open Monday and Wednesday evenings, with Roy J. Guyer of Storrs in charge. A basketball league has been formed.

The executive board of the Women's Federation of Park church is to hold a meeting Friday afternoon with the president of the Federation, Miss Hannah M. Crowell.

Skaters who use the pond at Stonington Manor Inn have been notified that they must keep the ice clean, also must not cut across the golf links to get to the pond.

Bright sunshine Wednesday was in pleasing contrast to the sleet, rain and perilous walking of the day before. There was enough wind stirring to make it chilly for out-door workers.

Chelsea Christmas club of 1929 now open. Classes to suit all.—Adv.

Mr. and Mrs. Frank Dunnell of Stowe, Mass., and Mr. and Mrs. Clifford Bailey and family of Ivoryton were callers in Noank early in the week on Mr. and Mrs. M. S. Tryon.

The New Year finds the names of 145 women on the rosters of thirty-eight state legislatures. Connecticut leads with the most women lawmakers, having twenty, as compared to fifteen in 1928.

For the thousands of members of the League of the Sacred Heart in the various Catholic churches the mission intention for January is Cooperation with the Holy Father, the head of the missions.

S. M. D. club whist and pinochle Friday night. Foresters club.—Adv.

The thousands who have driven through Jewett City for the past fortnight or longer have greatly admired the permanent Christmas tree, a handsome blue spruce decorated on Fanning park.

There is to be a United States Civil service examination for draftsmen at salaries indicated: Mechanical draftsman, $1,800 a year; assistant mechanical draftsman, $1,620; junior mechanical draftsman, $1,440.

A Quonochontaug correspondent mentions that former Norwich residents, Mrs. James Thurston and Mr. and Mrs. John McGlone were guests of Mrs. John Cunningham in Springfield, Mass., for the recent holiday.

Join 1929 Chelsea Christmas club, Now open.—Adv.

Rev. Father Thomas Tarpey, who has been stationed in Australia for many years, has been visiting his cousins, Mrs. Mary McGarry and Miss Margaret Dorsey of New London. He will leave shortly for a visit to his former home in Ireland.

An all-day nursing meeting is to be held Friday at the home of Mrs. G. H. Wyman in Mansfield Center. The morning session will begin at 10:30 with a talk on Preventative Measures by Miss Lisbeth Macdonald, state extension service specialist in rural health.

WEDDING.

McGarry-Lundgreen.

A pretty wedding took place Monday evening at the home of Rev. Joseph Cooper, pastor of Trinity Methodist Episcopal church when he united in marriage Miss Henrietta A. Lundgreen of 223 Broad street and Maurice Herbert McGarry. Members of the families of the bride and groom and a group of friends attended the ceremony. The bride's gown was of coral color, with overlace and draped with silk chiffon, her hat and shoes being of silver, and she carried lilies and roses. The matron of honor, Mrs. Lucretia F. Taylor, wore pale orchid with overlace and hat and shoes of gold. She carried a bouquet of roses.

After the ceremony there was a turkey supper at the Rotisserie Inn, with covers laid for about eight couples, and dancing followed the supper. The supper room was prettily decorated. The bride received many beautiful and useful presents.

Eastern Connecticut Health

The weekly morbidity report of the state department of health for the week ending Dec. 29, shows the following cases of communicable diseases reported from towns in eastern Connecticut:

Diphtheria—New London, 2; Sterling, 1.

Scarlet fever—Norwich, 2; Ellington, 1; Mansfield, 1; Rockville, 4.

Measles—Montville, 2; New London, 12; Old Lyme, 1; Stonington, 1; Somers, 1; Putnam, 3; Thompson, 1.

PERSONALS

Mrs. Alice Simmons has returned to her home in Niantic, concluding two weeks' visit in Norwich.

Mr. and Mrs. Walter S. Palmer of Preston were in Noank to attend the recent Mechanics' social.

Mr. and Mrs. William H. Mitchell of Norwich have been guests of Mabel S. Pickup at Quonochontaug, R. I.

Melvin Cook of Main street, Norwich, is visiting at the home of his aunt, Miss Katherine Flynn, of Poquetanuck.

Mrs. Sarah Wilmarth, of Attleboro, Mass., is spending several weeks with Mrs. Henry B. Davenport, of East Great Plain.

Mrs. Annie Brackett and Miss Maggie Brownlee of Willington have been guests of Miss Hazel Anderson, in Norwich.

Mrs. A. J. Toomey and daughter Rosemary of Pawtucket were recent guests of Mrs. Joseph Lynch, of Hinckley street.

Miss Dorothy Sheehan of 17 Spruce street has returned home, having spent the holidays with her grandparents, Mr. and Mrs. Peter Hansen, of Hartford.

Charles Harris, the Salem inventor, was a visitor Monday evening at The Bulletin office, carrying out his annual custom of calling on the newspaper men on New Year's eve.

Mr. and Mrs. Percy L. Allen of Montville have returned home after spending the holiday with Mrs. Allen's parents, Mr. and Mrs. John Freeland, in Sutton, Mass.

FIRST FIRE OF 1929 IN CHURCH ST. HOUSE

Fire which was believed to have started from the heater in the cellar broke out at 2:45 this (Thursday) morning in the old Steiner house on Church street.

Officer Peter Vuono rang the alarm from box 33 on Union square and the apparatus from the Central station responded and soon had the blaze under control.

The family of John R. Tarrant occupies one of the apartments in the house.

FUNERALS.

Mrs. Isadore Eisenberg.

At 4 o'clock Tuesday afternoon the funeral of Mrs. Isadore Eisenberg was held at her home No. 27 Maple street, and the burial was in the Brothers of Joseph cemetery, at Brewster's Neck. Undertakers Henry Allen & Son had charge of the funeral arrangements. Mrs. Eisenberg, who was 53 years old, died suddenly at her home Tuesday morning. Her death was due to heart disease.

Julia Zabrowsky.

At 8:45 o'clock Wednesday morning the funeral of Julia, infant daughter of Mr. and Mrs. Alexander Zabrowsky, of No. 12 Sherman street, was held at the parlors of Undertakers Shea and Burke. At 9 o'clock Rev. William Topor conducted services at St. Joseph's church and burial was in the family plot at St. Joseph's cemetery.

Mrs. Francois Maynard

The funeral of Mrs. Appoline Maynard, widow of Francois Maynard, was held at 8:30 o'clock Wednesday morning at the home of her son, Armond Maynard in Moosup with requiem mass at 9 o'clock at All Hallows church, Moosup. The mass was celebrated by Rev. Philip Masicot, John H. Quinn and Henri T. Chagnon. Burial was in St. John's cemetery, members of St. Ann's society acting as honorary bearers. The active bearers were James Garrett, Robert LaRock, Leo Peters, Raymond Charron, Daniel Stringer and Mr. Shanial. The funeral arrangements were in charge of Undertakers F. W. Tillinghast & Sons of Central Village.

Mrs. Maynard died Sunday evening at the home of her son, Armond Maynard, in Moosup. She was born 77 years ago in Canada, where her husband died about 15 years ago. Mrs. Maynard with her children went to Goodyear in 1900, residing there for several years. Of late she has been living with her son in Moosup. Surviving her are three daughters, Mrs. Robert LaRock and Mrs. Leon Peters of Moosup, Mrs. James Garrett of Central Village and two sons, Leon Maynard of this city and Armond Maynard of Moosup. She also leaves several grandchildren and two great grandchildren.

Mrs. George L. Kies

The funeral of Mrs. George L. Kies was held at the Buckingham Memorial Wednesday afternoon at 1:30 o'clock and the service was conducted by Rev. Charles H. Ricketts, pastor of the Greeneville Congregational church. Many relatives and friends were present and there were numerous beautiful floral tributes of esteem. The bearers were Frank T. Kies, Charles Kies, Russell Ware and Harold House, and the burial was in Maplewood cemetery. Undertaker C. A. Gager had charge of the funeral arrangements.

OBITUARY.

Mrs. Paul Mento.

Mrs. Lucy A. (Tossit) Mento, widow of Paul Mento, formerly of this city, died Tuesday at Brooklyn, N. Y., according to word received here Wednesday. Mrs. Mento was the daughter of the late Mr. and Mrs. Henry T. Tossit, and was born in this city about 55 years ago. About 33 years ago she was united in marriage with Paul Mento and for years they resided in Norwich. While residing here she attended Mt. Calvary Baptist church.

Mrs. Mento is survived by one son, Walter Mento, two daughters, Ruth Mento and Mrs. Mary Robinson, all of Brooklyn, and three sisters, Mrs. Lydia King of this city, Mrs. Frank Green and Mrs. Cordelia Baptist both of Providence.

HUNDREDS OF HOUSES DESTROYED BY STORMS

TOKYO, Japan, Jan. 3—(Thursday) (AP)—Several hundred houses were reported destroyed, 56 persons killed and scores injured by storms on the Hondo coast southwest of Niigata. Information reaching the railway department here today was that at least 20 villages were inundated by the high seas yesterday.

YEAR AND A DAY IN PRISON FOR MISS JUNE BOYD

CHICAGO, Jan. 2—(AP)—Miss June Boyd, whose arrest grew out of the investigation of the slaying of Arnold Rothstein, New York gambler, was sentenced to serve a year and a day in prison, following conviction in federal court today on a charge of violating the anti-narcotic laws.

Federal agents, who found documents in Rothstein's effects, indicating he financed a ring of narcotic dealers raided Miss Boyd's apartment here and seized a trunk filled with the drugs.

MAN AND WOMAN DEAD AS RESULT OF SUICIDE PACT

GREENVILLE, Mich., Jan. 2—(AP)—Grace Johnson of Grand Rapids, a telephone operator, is dead, and Hans E. Larson, 40, is dying of gunshot wounds, as the result of a suicide pact.

The pair were found this afternoon in Larson's room here, after the proprietor of a rooming house in which Larson lived heard shots and called police.

MOLINARO AND WIFE TO HAVE TRIAL BY JURY ON CRIMINAL LIBEL CHARGE

Fortunato Molinaro and his wife, Mariateresa, of this city are to stand trial before a jury in the criminal superior court here next Tuesday afternoon on the charge of criminal libel in circulating a certain "appeal" last September which opened with the statement that "in the courts of New London county is no justice, but only robbery" and went on to name Judge "Allen" Brown, Judge Arthur Libby, Attorneys Charles L. Stewart, V. P. A. Quinn and Josiah Greenstein of this city, Max Boyer and Arthur T. "Keef" of New London, John Palmieri and Anthony Branda of New York and Pasquale Vione of Bridgeport in an alleged libelous way.

Molinaro and his wife were put to plea in court before Judge C. L. Avery, who had previously appointed Atorney C. B. Whittlesey to be counsel for them as they had no counsel. Both pleaded not guilty and elected to be tried by jury.

After pleading to the charge Molinaro addressed the judge and read a list of the names of about 20 persons whom he said he wanted the court to summon because they were "interested" in the case.

Judge Avery explained to the man that Attorney Whittlesey would look after the case and that the only thing to be considered was whether they had circulated this appeal. Other matters did not enter into the case before the criminal court.

Attorney Whittlesey explained to the judge that he had talked to the two accused and indicated that he anticipated considerable difficulty in handling the case because of the attitude of the two accused. He said that probably not more than six of the persons named by Molinaro would be witnesses with testimony relevant to this case.

Judge Avery set the Molinaro trial for 2 o'clock next Tuesday afternoon, but court is to come in at 10 o'clock in the morning for the disposition of other cases.

Judge Avery opened the January criminal term of the court at 10 o'clock Wednesday morning. Rev. Dr. David A. Pitt of the Central Baptist church offering prayer. There were 18 prisoners in the pen, 15 of whom had come from the New London jail and the others from the Norwich jail.

State Attorney Arthur M. Brown was in charge of the prosecution and Public Defender Charles L. Stewart appeared for most of the accused.

Cases Disposed Of.

Among the cases disposed of were the following:

Lorenzo Montali, Angelo Giano, Arturo Pettinari, Vincentie Gardenzi and Raymond Guistinni, all of New London, had their cases nolled on payment of $25 each. They were charged with breach of peace in connection with the row between the Fascisti and anti-Fascisti during the Columbus day parade.

Richard J. Glidden of New London, charged with the theft of an automobile, had his case again postponed to the next term of the court.

Leo Sheffield of New London was given six months in jail, while two companions, John Swalcki, 20, New London and John Hefenden, 20, also of New London were sentenced to the Connecticut state reformatory at Cheshire, after they all pleaded guilty to statutory burglary. They were alleged to have entered the pawn shop of Louis Lampert in Bank street, as well as a tailor shop and a butcher shop.

Ernest Weatherbee, 21, of Groton, was given three months in jail on a charge of wilful injury to private property. He pleaded guilty to setting fire to a hay stack in revenge against Allen Harvey of Stonington.

Richard J. Beckman, 26, of New London was given one year in jail on a charge of forgery, for uttering a check on which he obtained money from George E. McDougall, New London probation officer, and from Arthur J. Carahoe.

Robert J. Devore, 24, of New London, was given four months in jail on a charge of stealing $730 on Nov. 25 last from the residence of Dr. and Mrs. Daniel M. Sullivan, where he was employed as a butler.

Lawson Hildreth, 19, and Albert Bellville, 22, both of West Warwick, R. I., arrested in New London on Nov. 15, charged with stealing a motor vehicle belonging to John S. Cafaro, were presented and sentence was deferred. Hildreth pleaded guilty but Bellville pleaded not guilty and elected to be tried by a jury.

Jones Kelo, 35, of Montville, charged with keeping a gambling house, was fined $25 after he pleaded guilty.

John H. Quinn of New London was given four months in jail charged with keeping liquor with intent to sell. He pleaded guilty.

Peter Lockwood, 46, of North Stonington, was given a year in jail, the execution of which was suspended on a charge of not supporting a wife and child.

Katharine Perrino, alias Katherine Ramistella, of East Lyme, charged with manslaughter in connection with criminal abortion, had her case postponed until the next term of the court.

James K. Shaughnessy of Pomfret and Hartford, charged with embezzlement had his case continued until the next term pending the decision in a civil case which had to do with his management of the chicken farm at the estate of the late Morton F. Plant.

Lucien Lagevin was fined $100 and costs of $22.50 on the charge of theft of a steamer trunk on Oct. 26 from Bernadette Cote, another employe at the Norwich state hospital. A charge of stealing a fur coat was not pressed.

Thomas McCarthy of Norwich was sent to jail for 30 days on the charge of indecent assault and a nolle was entered in the case of William Smith of Jewett City on the charge of theft of an automobile.

There was also a nolle in the case of John Krul of Griswold on the charge of abandonment of child.

George Hapney of New London was sent to jail for 30 days for assault with intent to rob.

Two youths, William Cadieaux, 17, and Biazej Topor, alias Bosher Topor, both of Jewett City, were each given six months in jail, execution of which was suspended, and the boys were placed on probation, while the cases of a similar nature pending against Stephen Minkiewicz and Arthur Barry, also of Jewett City were nolled.

The charges against the four were wilful injury to private property at the Ashland Cotton company mill, where they were employed. It was alleged that pieces of iron were thrown into picker machines with the intent of causing a fire so that the youths could get time and a half for overtime in clearing up the fire damage.

TEACHER LEAVES FUND TO PROVIDE TWO PRIZES

The sum of $500 is left in the will of Miss Julia M. Pease, for many years a West Side school teacher, to provide prizes for the best English composition by any senior in the West Chelsea school district and for the pupils in that district having the highest scholarship in the last four years of study. Half the income from this sum is to go to each purpose. The prizes are to be known as the "Julia M. Pease prizes" and are to be given annually. The Johnson Home at Norwich Town is made the residuary legatee under the will.

Mrs. William T. Crandall and John H. Perkins, both of this city, are named executors of the instrument which was made July 17, 1917, and witnessed by Mrs. Amelia M. Starkweather, Ellen V. Marvin and Jacob Starkweather.

The the Broadway Congregational church of Norwich, in memory of her mother, Julia A. Pease, the sum of $1,000 is given in trust, the proceeds of the same to be applied to the purchase of floral decorations for the church on Easter Sunday, Children's Sunday, or on any special occasion, as may be deemed best by the pastor of the church.

To the following friends, the amounts mentioned are given:

Mrs. William T. Crandall $500; John B. Stanton, principal of the Mt. Pleasant street school, $100; Gertrude Wood-Smith $100, Mrs. Thomas W. Avery, Groton, $100; Mrs. Emma Hyde, $100; Mrs. Elizabeth Webb, $100; Mrs. Julia I. Good, $100; Miss Marion Munger, $10.0

To each of the following cousins the sum of $50 is given: Clifford J. Parsons, Mrs. Roselle Welch, Mrs. Ida Swift, Mrs. Ada Baxter, Mrs. Agnes Kibbe, William Kibbe, Mahlon Kibbe, Howard Kibbe, Mrs. Eleanor Tuttle, Alvin Kibbe, Mrs. Carrie Proctor, Mrs. Emma Aborn, Orville Hunn, Mrs. Mary Hunn, Charles N. Hurlburt, Clarence K. Hurlburt, Clifton Kibbe.

The ninth paragraph of the will directs that the bequests herein made be paid in full in their order, and that her executors make distribution, according to instructions of the specific articles mentioned in the sealed paper hereto attached and affixed.

To the City of Norwich, the sum of $300 is given as a trust fund for the perpetual care and maintenance of the burial plot in the Yantic cemetery, Norwich, wherein her father an mother are buried.

The will also sets out that "If, previous to the time of my death, no monument shall have been erected on the burial plot of my parents and self in said Yantic cemetery, then I direct the executors hereinafter named to erect a substantial monument thereon, at a cost of not to exceed $2,000.

I further direct that my executors shall erect an oval monument, with a double base, on the burial plot of my great-grandparents in the cemetery at Somers, Conn., at a cost of not to exceed $400 with their names and the dates of their birth and death suitably engraved thereon as follows:

"Pete Kibbe, 1758-1846, His Wife, Esther Pomeroy, 1763-1859."

Of Saybrook students, Lawrence Ingham has returned to Maine Central school, Pittsfield, Maine; A. Clark to Maine university and J. Frances Couture to Bates college, Lewiston, Maine, after the holiday vacation.

SANATORIA PATIENTS WRITE OF THEIR CHRISTMAS JOY

At the request of Dr. Hugh B. Campbell, superintendent at Uncas-on-Thames, a number of patients there wrote for him their expression of appreciation of what is done for them at the Christmas season in the way of supplying holiday joy. This provision for the Christmas and other holiday seasons is made possible through the holiday which is now taken care of by Miss Mary E. Richards, Miss Mazie V. Caruthers and a committee.

Two of the letters are as follows, one being from a patient in women's infirmary No. 1, and the other from a patient in men's infirmary No. 1:

Christmas away from home—and in a hospital—how terrible! No indeed, not if you go down to Uncas-on-Thames, and ask the patients in "Women's Infirmary No. 1."

"Women's Infirmary No. 1," you know, is where the girls are all bed patients, and therefore stood no chance of a pass to go home for the holidays.

Just ask any of the girls what sort of a day they had, and your answer will be "Oh! gorgeous, everyone was so wonderful to me," or "one of the nicest days I ever spent because of the thoughtfulness, and kindness of everyone."

Did you help the holiday fund for Uncas-on-Thames, or did you help pack the boxes of goodies, which were sent in? If you did, you may feel well repaid. If you could have seen how lovely the ward looked with its holiday decorations, and the Christmas tree, completely surrounded by presents, you wouldn't wonder that the holiday spirit prevailed.

Santa, chose as his representative, Mr. Hugh Campbell, father of Dr. Hugh Campbell, superintendent, and in choosing Mr. Campbell, he picked a man most beloved by all the patients. Santa arrived shortly after ten a. m., and then the fun and excitement began. Such presents as Santa gave out!

He seemed to know just what each girl wanted and when the packages were opened, they contained pajamas, sweaters, bed jackets, stockings, writing paper, powders, and many other things, which were "just what I wanted." There were also boxes of goodies, with a gift tucked away inside, and each patient was given an attractive knitted cap.

There wasn't long to wait after the presents had been distributed before it was time for dinner—and what a dinner it was! Turkey and all the "fixins" and such an abundance of everything. Needless to say each and every patient did justice to all that was placed before her.

After dinner the visiting hours began and relatives and friends came laden with more gifts. Almost every visitor stopped to exclaim over the beauty of the decorations—the fireplace being especially beautiful. During the day, the varied program over one of the radios, recently presented to us by the Norwich Elks, increased the already existing cheer.

After visitors left, supper was served, "and so to bed," but before we settled down for the night, each and everyone agreed that it had been a most enjoyable Christmas, and when I say I wish I could thank the people who helped give us such a day, I am only expressing the wish of the other patients.

MRS. FLORENCE HARGRAVES.

What is it that makes life worth living. For some the accumulation of material possessions, for others the siren call of fame, for still others the attainment of an inner ideal.

No matter what our ideas on this question, we all, in our endeavor to make our lives happy, leaven our existence with sentiment and its co-partner illusion. Especially is this so at Christmas time. Sentiment and illusion, twin duties who takes the dross of our ordinary world and turn it temporarily into the gold of the world of our imagination. Is there a soul who has not responded to their appeal at Christmas? I think not.

Who can fail to be affected by the Christmas spirit—who can escape it? Possibly a Bill Sikes or a Scrooge but they were products of Charles Dickens' imagination and had no actual prototype in real life. Christmas is one of our sentimental interludes—one of the pauses in the routine of existence that makes life worth living. Music, poetry, literature in general, in fact all the arts are offerings laid on the shrines of illusion and sentiment and that is why their masterpieces are immortal.

Christmas is the masterpiece of our communal living—not only in its religious significance but in its appeal to the qualities that are strongest in our childhood that are inclined to atrophy when we become adults. Show me the man who "is just a big kid" and show me the woman who "never grew up" and I will show you two people who enjoy Christmas 365 days of the year. Pardon this long introduction—my purpose is to discuss Christmas at Uncas-on-Thames, not to philosophize or moralize on life. No more abstract meandering but a concrete case.

First we T. B's wish to thank those who so generously contributed to the tubercular fund. Speaking for the men I can say that the fund provided many needy things and that the gratitude of all goes out to the good people of Norwich, New London and vicinity. We again thank you.

Our ward tastefully decorated by the artistic hands of our nurses presented a pleasing picture. The tree symetrical and luxuriant stood in the centre of the room. Grouped about its base were the presents made possible by the donors to the fund.

While waiting for the sound of the bells which heralded the approach of St. Nicholas we listened to Christmas songs over the radio and new records on the Victrola. About 11 o'clock Santa appeared, roared a cheery greeting and seated himself beside the tree.

The distribution of gifts then began, Santa Claus calling out the names with a witty and appropriate remark for each. Owing to the fact that our wants had been ascertained before hand and that our nurses under command of Miss Sinclair had been untiring in procuring exactly what each patient desired we were universally pleased. Drs. Campbell and Urquhardt appeared making the rounds of the beds and wishing everyone a Merry Christmas. Miss Comsick head nurse left her bed to join in the greetings. All in all there was a spirit of comraderie which did much to make the day delightful. Emerson said there was compensation in everything—he was right—even in being a T. B.

The gift distribution over St. Nick made a short jolly speech, bid us all adieu and giving a long spring into the air vanished from sight. The mystery of his identity was revealed in that superhuman jump. It could be none other than the perenially young Mr. Campbell, a Santa Claus in years but a youngster in spirit.

A turkey dinner with the usual trimmings followed and was eaten with evident relish. The writer, who never needs a tonic for his appetite, consumed four helpings of turkey, not neglecting the other delicacies. The afternoon was spent in that half somnolent state, like a gorged python, listening to music and the murmur of many visitors.

Supper and the evening radio concert over we were tucked into bed by our efficient and charming nurses and left to the perfect dreams which accompany the contented mind.

"Sweet are the uses of adversity."

W. H. OSTRANDER.

ROCHESTER MAN TO BE FIRST SPEAKER IN SERIES

Members of the Norwich chamber of commerce and several hundred specially invited members of the men's clubs in and about Norwich are expected to hear William Pidgeon, Jr., who will address the first chamber dinner of 1929 in the "Unveiling Norwich to Norwich" series in the Wauregan hotel Monday night, according to announcement made by Joseph C. Worth, president of the Norwich chamber.

The series was planned by a committee of which Ernest O. Rodier was chairman and provides for a Merchants night, Manufacturers night, Public Utilities night, and Bankers night and closes with a Farmer's City meeting in the month of May. The speaker on each of these occasions will tie up his subject with the nature of the meeting.

William Pidgeon was fortunately secured to address the Merchants night. He has attained an enviable reputation as a retail merchant due to the unique

WM. PIDGEON, Jr.

methods in advertising and retail store operation used in his enormous shoe store in Rochester. In addition to being an active and progressive merchant Mr. Pidgeon has been intensely interested in many causes for social, political and economic betterment. He fostered and promoted the Peoples Sunday evening experiment which ran for five years in the theatres of Rochester. He is an active member of the Rochester chamber of commerce, the Rotary club. He is a director of the "Ad Club," the largest civic organization in Rochester. He is director of the Rochester Better Business bureau, and a past president of the New York State Shoe Dealers association. He is in constant demand as a speaker because of his intimate knowledge of civic and economic topics, also before mens' clubs, Y. M. C. A.'s and church organizations on religious topics.

Mr. Pidgeon approaches his subject in a little different way than the average speaker. Speaking of a talk he delivered before the salesmen of Rochester one time it was stated by the president of the organization "Mr. Pidgeon spiritualized the art of selling." In Boston before the Shoe Retailers association, the newspapers stated after the talk on "Selling Shoes Plus Service," that it was one of the most inspiring, well delivered and loudly applauded talks of the day. He is author of a book on salesmanship entitled "Types of Customers." He frequently punctuated his talks with a touch of humor that gets them over.

In connection with this series of meetings it has been arranged by the publicity committee to unveil a "Chart of Facts About Norwich" at each meeting. At the meeting Monday night, Mr. Max Hanover, chairman of the chamber's publicity committee, will talk for five minutes on Chart No. 1 entitled "Mercantile Norwich." In the course of Mr. Hanover's talk he will endeavor to tell something about the part the merchants play in the life of the city. Special provisions have been made by the president to assure the largest attendance possible. All of the directors have been appointed as a special committee to call the membership on the telephone and urge their attendance. A special committee composed of J. B. Caron and John P. Lyston have been appointed to secure the services of a toastmaster and arrange the program of the evening. A reception committee was also appointed to welcome new members and invited guests as follows: N. Eugene Smith, Charles Jacobson, Henry Younson, C. E. Fitch, F. Russell Smith, H. H. Vignot, Earl Taggart, Harold Robbins and Walter F. Lester. Rev. David A. Pitt will invoke the divine blessing.

Many Remedies Tried—*then Resinol*

Cincinnati, Ohio—"For the past year I have been bothered with eczema on my feet and limbs, from which I suffered the greatest agony and found sleep almost impossible. I tried all kinds of remedies, even prescribed treatments, but got no relief. A friend suggested Resinol Ointment and I tried it at once. After applying Resinol Ointment I was able to sleep well all night for the first time in months. I am now entirely well."—(Signed) J. Cal. Wells.

In thousands of homes, Resinol Soap and Ointment are stand-bys for all forms of eczema, rash and other skin disorders. Put on the Ointment overnight. Then wash off with Resinol Soap in the morning. Use Resinol Soap, too, as your exclusive toilet soap. *At all druggists.*

For free sample of each, write Resinol, Dept. 36, Baltimore, Md.

Resinol

RIFLE CLUB CHOOSES ITS OFFICERS FOR YEAR

At the annual meeting of the Norwich Rifle club held at the State Armory Wednesday evening, the following officers were elected for 1929: President, Allyn Brand; vice president, Carl Brend; treasurer, Clarence Lucia; secretary, Everett Morrill; executive and range officer, A. L. Stebbins; publicity, N. C. Pierce; coach, Lt. Andrew White; governing board in Mohegan league, Allyn Brand, Joseph French. Lt. White graduated from the small arms firing school at Camp Perry. The new members will be given special instruction. In 1928 the club had 66 members. So far 45 have renewed membership for 1929. The government through the director of civilian marksmanship supplies bot h22 cal. and 30 cal. rifles and cartridges for the members, without cost.

Jan. 17th the Middle Haddam rifle team will come to Norwich for a return match. A lunch is to be served after the match. The Middlefield Rifle club will also have a return match here.

The Mohegan league has started with teams from Willimantic, Killingly, Danielson, Norwich, Mystic, Groton, Coast Guard and Submarine Base, New London, and American Legion, Taftville, and will shoot matches for the next two months. In February there will be held a state shoot in Hartford, with ten-man teams from these places, also members of the Nutmeg league, at Bristol, Farmington, New Britain, Middle Haddam, Meriden, Cromwell, Wallingford, Middlefield. There has recently been organized a third state league composed of teams from Bridgeport, New Haven and points in the southwestern part of state. Last spring the Norwich Rifle club was winner of the Mohegan league, and defeated in one match the Middle Haddam club that was the winner of the Nutmeg league.

If enough members are interested a pistol team will be formed among the clubs in the Mohegan league.

The Norwich Rifle club plans to start outdoor shooting for qualification early this spring with the 30 cal. rifles at 200 yards.

34 MORE LISTED AS SUSPENDED DRUNKEN DRIVERS

A list of 34 operators was announced Tuesday by the motor vehicle department whose licenses to drive automobiles have been suspended for one year for driving while under the influence of liquor. The list contains the names of three New London men, two Norwich men and two Putnam men, and one each from Willimantic and Plainfield.

The list announced is as follows:

Branford, Dan Mackey; Bridgeport, James Stapleton; Farmington, Edgar Evans; Hartford, Fred L. Frederickson, Edw. A. J. LeBlanc, Michael Meehan, Wm. Neligan, Irving H. Stubbs; Middletown, Geo. E. Cashman; New Britain, Geo. A. Treanor; New Haven, Geo. M. Bliss, Everett Keefe; New London, John R. Bingham, Wm. M. Emory, Arthur H. Vanetten; New Milford, James E. Dykeman; Norwalk, Geo. Dennis; Norwich, Robert Godek, Nelson D. Theroux.

Plainfield, Charles E. Monty; Pomquonock, Victor F. Winkler; Putnam, Andrew H. Lowe, Wilfred E. Maynard; Rocky Hill, Vito Allessio; Simsbury, John Turick; Stafordville, Arthur Baxter; Stamford, Russell Algren; Waterbury, Raymond W. Westover; West Hartford, Geo. A. Gilbert; Wetaug, Clyde Foss; Wethersfield, Edw. F. Menard; Willimantic, Clinton C. Rood; Great Barrington, Mass., Arthur Puddington; Jersey City, N. J., John C. Eagers.

WHIRLWINDS NOSE OUT PLAINFIELD 31 TO 27 IN OVERTIME PERIOD

(Special to The Bulletin.)

PLAINFIELD, Jan. 2—The Boston Whirlwinds nosed out Plainfield here tonight by the score of 31 to 27 in one of the roughest and most exciting games of the season. Plainfield led all the way up until there was only 9 minutes to play in the second half when the Whirlwinds evened the score at 22 all. From then to the end of the 40 minutes it was a nip and tuck affair with Plainfield usually holding the lead by the scant margin of one point. With only ten seconds to go Riordan tied it up for Boston at 26 all. Just as the ball whizzed through the hoop the horn blew for the end of the second half. Without a doubt this was the hardest and fiercest half ever staged on the home floor and at one time Dissinger, Riley and the referee were under the seats in a pile.

For 3-4 of the game Plainfield had it all their own way and at several different stages were leading by 10 points. The first half ended with Plainfield leading by the score of 15 to 10. Boston dug up a new lease of life and gradually overcame Plainfield's lead. Dissinger brought the crowd to their feet twice during the most exciting part of the game with the score tied with spectacular shots from three-fourths the length of the floor as well as contributing 8 points from the free throw line.

Morley was high scorer for Boston with 10 points.

Next week Plainfield plays the Philadelphia Colored Giants. The summaries:

Plainfield

	P.	F.	Pts
Kasper, rf	1	2	4
Brusso, lf	1	0	2
Bernot, c	1	1	3
Dissinger, rg	2	8	12
Tisdale, lg	3	0	6
	8	11	27

Boston Whirlwinds

	P.	F.	Pts.
Riordan, lf, rf	0	5	5
Crotty rf, lf	3	2	8
Martin c	1	0	2
Morley, rg	3	4	10
Riley, lg	1	4	6
	8	15	31

Referee, Murphy. Score at half 15-10 Plainfield.

Buddies

	P.	F.	Pts.
Peterson, rf	1	3	5
Allard, rf	0	0	0
Mercer, lf	3	2	8
Eaton, c	2	0	4
Marrcott, rg	1	1	3
Bromley, lg	7	1	15
	14	7	35

Westerly

	P.	F.	Pts.
Wusik, rf	0	1	1
Sawyer, lf	0	1	1
Meikle, c	1	0	2
Chappell, rg	2	0	4
Seller, lg	0	0	0
Stanhouse, lg	0	0	0
	3	2	8

Referee, Murphy. Score at half 17-5 Buddies.

DARTMOUTH TO PLAY NAVY NEXT FALL

HANOVER, N. H., Jan. 2—(AP)—A football game between Dartmouth and the Navy on next November 30, has been arranged by Harry Heneage and Jonas Ingram, athletic directors of both institutions, it was announced here today.

The athletic directors came to a two-year agreement, which contains a provisional clause, and if there is no healing of the Army-Navy breach, Dartmouth will play a second game with the Middies in 1930.

So far the place of the 1929 game has not been decided. Heneage and Ingram have been considering both New York and Philadelphia, but both favor the former site because of the success of the recent Army-Stanford game at the Yankee stadium.

The agreement for the game was made a few days ago, Dartmouth athletic officials said, and caused Heneage to postpone his plans for booking a gridiron contest on the Pacific coast in 1930.

The addition of the Navy game gives Dartmouth the stiffest schedule in its football history. The Green will open the 1929 season on September 28 with Norwich and then play Hobart, Allegheny, Columbia at New York, Harvard at Cambridge, Yale at New Haven, Brown at Providence, and then Cornell at Hanover on November 16.

Though no definite announcement could be made at this time, Dartmouth athletic officials were certain that Hawley would again return here next fall to act as head coach for the seventh time.

OLD TIME BALL PLAYER DIES AFTER SHORT ILLNESS

WEST COVINGTON, Ky., Jan. 2—(AP)—Dennis "Denny" Lyons, 63, former major league baseball player, died today after a short illness. Years ago Lyons played on the Baltimore Orioles club when John McGraw and Wilbert Robinson, major league managers, were members of the team. He also played with the Athletics, Browns and Yankees in the American league.

Always a heavy hitter, he topped the .400 mark once and batted above .300 for ten years. He was forced out of baseball when he injured a knee while playing with the Browns.

BEER OUT IN FRONT OF SAN DIEGO GOLFERS

SAN DIEGO, Cal., Jan. 2—(AP)—Chet Beer, Bakersfield, Cal., professional, led a field of golfers, including a big delegation from the east, by one stroke in the first round of play today in the second annual La Jolla Country club $2,500 open golf tournament.

Beer had to set a new competitive record for the seaside course of 69 strokes to head the field, for Johnny Golden of the North Jersey Country club, Paterson, N. J., was just one stroke behind him.

The Bakersfield professional is the first man to break par 71 over the La Jolla course under actual conditions of competition.

Following the two leaders came five golfers with a 72 each with two more at 73. Johnny Junor, Portland, Ore., professional, Willie Hunter, Montebello Park, Al Espinosa, Chicago, Mortie Dutra, Tacoma, and T. H. Cotton, London, were in the 72 group.

Scores of 79 or better were required to get into the charmed circle of 64 players who will play the final 36 holes of the 54 hole open tournament tomorrow.

WOMEN PHYSICAL DIRECTORS IN ANNUAL SESSION TODAY

NEW YORK, Jan. 2—(AP)—Opposed to what they say is over-training of girl entrants in Olympic games with resultant neglect of thousands of other girls not so gifted, more than 100 women physical directors assembled in New York today for the fifth annual meeting of the women's division of the National Amateur Athletic federation.

The framing of a program of intramural sports for girls, which will be offered to high school principals to offset any tendency to concentrate too strongly on selection and training of girl athletes for the 1932 Olympics in San Francisco, will be the principal business of the federation's three-day session.

Friday afternoon's program will be given over entirely to that subject. Miss Ruth Elliott, director of the department of hygiene and physical education of Wellesley college, will preside.

Mrs. Herbert Hoover founded the federation in 1923, and a letter from her, written aboard the U. S. S. Maryland, will be read at tomorrow's session.

N. Y. PAPER SAYS DEMPSEY WILL RETURN TO RING

NEW YORK, Jan. 2—(AP)—The New York American tomorrow will say that Jack Dempsey has definitely agreed to return to the ring in quest of the heavyweight championship he lost to Gene Tunney in 1926. The American will say that Promoter Tex Rickard will announce the Manassa Mauler's return next week from Miami.

Rickard's statement will say, according to the American:

"That Dempsey has agreed to meet the winner of the impending elimination tournament, and that the match will decide the rightful owner of the championship left vacant by the retirement of Gene Tunney.

"That the match will be staged at New York during August or September, depending on the length of time it requires Dempsey to get in shape.

"That he feels the public will agree that Dempsey, as a former titleholder, should not be required to fight his way through the tournament."

RICKARD'S CONDITION IS REPORTED VERY FAVORABLE

MIAMI BEACH, Fla., Jan. 2—(AP)—Tex Rickard, New York fight promoter, celebrated his 56th birthday today like any other patient in the Allison hospital here, obeying orders of nurses and physicians.

Rickard, last night planned to supervise the launching of his latest sports venture, a dog track here, but started the new year instead by undergoing an operation for appendicitis. "Tex," while expressing his disappointment that the birthday had to be spent in bed, said he was thankful that the operation was successful.

Attending physicians tonight said that the condition of the promoter, who is president of Madison Square Garden, New York, was favorable and that his recovery was but a matter of days.

MISS ORCUTT AND MISS HICKS TIE FOR MEDAL AT BERMUDA

HAMILTON, Bermuda, Jan. 2—(AP)—Maureen Orcutt of Englewood, N. J., women's metropolitan golf champion, and 18-year-old Helen Hicks of Hewlett, N. Y., tied for the medal in the qualifying round of the second annual Bermuda women's championship over the windswept Reddell's Bay course today. Each had a medal score of 80. Eileen Pattison, former Bermuda champion, was third. All of the entries from the United States and Canada qualified for the championship fight.

Ada Mackenzie of Toronto scored 92, tying with Louise Fordyce of Youngstown, O., and Edith Quiet of Reading, Pa. Betty Guthrie of Buck Hill Falls, Pa., came in ahead of them with 90.

College Hockey

At New Haven: Yale 5, Dartmouth 1.

DID YOU KNOW THAT

Teddy Russell, who used to be quite a fighter hereabouts, lived on Laurel Hill in the same house and tenement that Al Koziol, local flash, now makes his place of abode.

Both had John Martin as manager (rather Koziol has).

Barney Keenan was the trainer for each.

Feg Murray, sports cartoonist, is the son of a minister.

Bulkeley high, in New London, is making every effort to get back to winning teams in its major sports.

Max Carey and Dave Bancroft, two veterans, may be released by the Brooklyn Robins before many more days.

THIS DATE IN SPORTS

(From The Bulletin Files)

JANUARY 3

25 Years Ago

(Fell on Sunday)

10 Years Ago

National league favors one-man commission for baseball. Schedules to be drawn up at joint meeting of major leagues in New York, Jan. 16, when President Heydler of National league does not expect any opposition to 140-game schedule. Lieut.-Col. T. L. Huston, half owner of New York Americans, predicts prosperous year for baseball. Catcher Earl Smith goes to Giants for Outfielders Joseph Wilhoit and George Kelly. First Basemen Joe Rodriguez and Pitchers Waite Hoyt and Jack Ogden, from Rochester, together with a cash consideration.

5 Years Ago

Baltic Wanderers take close game from Norwich Y. M. C. A. five, 36 to 29, at Baltic last night. Firpo to fight Lodge and Spalla next month. Mrs. Mallory will represent United States or will not compete in Olympics.

1 Year Ago

Stanford noses out University of Pittsburgh to win Rose Bowl game, 7 to 6. All-Heller five easily defeats Academy Independents, 37 to 13. Taftville Crescents swamp Aetna Five of Hartford, 60 to 25. Billy Petrolle, the Fargo Express, scored technical knockout over Cuddy DeMarco at Fargo, N. D., when DeMarco could not respond for the seventh round of a scheduled ten-round bout. Benny Base won the referee's decision over Pete Nebo at Philadelphia.

Yale Beats Dartmouth

NEW HAVEN, Jan. 2—(AP)—Yale encountered little difficulty in defeating Dartmouth in a hockey match tonight, 5 to 1. The Eli stick handlers peppered Dartmouth's goal tender in the opening period scoring four times. Luce, who tallied two of these goals scored the lone Yale goal in the second session. Shea kept the visitors from a shutout in the same period.

SPORT SLANTS

By ALAN J. GOULD
(Associated Press Sports Editor)

NEW YORK, Jan. 2—(AP)—Football records become a trifle hazy with the years. There is no counterpart of the "Little Red Book" of baseball to check on past performances of the gridiron but it has been at least one or two pale blue moons since anything so startling has occurred as Roy Riegels' now-famous run toward his own goal line at Pasadena.

"Such things have happened before but not as a deciding factor in so big a game." That about sums up the impression of football men hereabouts today to whom the question of precedent for Riegels' dash was put.

There has long been the famous case of "Snooks" Dowd, one-time major league ball player, who ran nearly 200 yards for a touchdown—some 70 yards to his own goal and then, upon discovery of his error, over 100 yards the right way for a score, including the distance across field, but Riegels had no such luck.

"I never have heard of a player making so long a run in the wrong direction," said Edward K. Hall, chairman of the football rules committee, "but I have seen players start the wrong way a number of times after emerging from a mixup with a fumbled ball.

"It was very easy, as I read the play, for Riegels to go wrong. He was not accustomed to ball-carrying and he probably came out of the mix-up head down, bent simply on moving away. In being spun around he just lost his sense of direction, as he says."

"Instances of players getting started the wrong way have been numerous but they seldom get very far without discovering their mistake or being checked," said Ed Thorp, famous referee. "The yells of team-mates or the crowd usually will wake a fellow up before he has done much damage, but I can understand readily how it happened to Riegels. It is very easy to lose a sense of direction after being spun around in a mass of players and it must be remembered that California had just changed goals.

"Anyone trying to get his bearings in a New York subway rush can appreciate what I mean.

"But the most famous incident of this sort I can recall happened in a basketball game some years ago between City college and Cornell. A City college substitute came in and, becoming rattled as he got the ball, shot it through his own basket, giving Cornell two points that turned out to be the deciding margin."

Other sports have their equivalents. Golfers occasionally knock their opponent's ball into the cup and in polo, where the goal changes after every score, players sometimes become confused. Stealing second with the bases full is one of baseball's prize stunts and catching a "crab" is the bane of all oarsmen.

A prospective football game between Dartmouth and the Naval academy this year in Philadelphia or New York seems to remove the last slim hope of any reconciliation between the Navy and Army, at least until 1930. The Army, it appears, is dissatisfied with any compromise agreement on eligibility regulations and so the break will continue.

Dartmouth and Navy would add an interesting rivalry to the eastern slate, booked presumably for Nov. 30, the date held open by the Navy pending possible success of negotiations with the Army. But the Cadets are booked on that date to play Notre Dame in New York.

Dartmouth already has a rugged finishing program, playing Columbia, Harvard, Yale, Brown and Cornell on successive Saturdays up to Nov. 16. The Green could play the Midshipmen on Nov. 23, an open date also for the Navy, but would prefer an extra week of rest.

No charge of excessive commercialism can be laid at the door of those promoting the forthcoming world's championship 18.2 balkline billiard tournament here. At the Level club, scene of the tourney, arrangements have been made to seat 968 spectators.

FUCHS NAMES LYNCH AS LEADER OF COUNCIL BLOC THAT SOUGHT BRIBE

BOSTON, Jan. 2—(AP)—The Boston finance commission, sitting as a tribunal to hear charges of bribery, today heard Emil Fuchs, president and manager of the Boston National league baseball team, testify that William Lynch, Boston city councillor, had sought a bribe for favorable action by him on the Sunday sports bill.

Thus the charges made by Charles F. Adams, vice president of the club, were brought into the open and with them came revelations that were startling and unexpected.

At the opening of the hearing, before Fuchs had started his testimony, Joseph P. Walsh, an attorney, appeared and told the commission he was counsel for Lynch. He asked and was granted, the right to cross examine witnesses and introduce witnesses of his own. This was the first intimation that Councillor Lynch was connected with the bribery charges.

Fuchs' testimony had to do mainly with a meeting in his suite at the Copley Plaza hotel at which, Fuchs said, Lynch told him he represented a "bloc" in the city council which could hold up passage of the Sunday sports bill.

"Lynch told me," Fuchs testified, "that they (the members of the bloc) had come to the conclusion that passage of the bill would give Adams Sunday hockey and that they thought they ought to get something out of it. They figured, Lynch said, how many Sundays the Braves would have and how much the receipts would be.

"Then Lynch said that members of the bloc had considered that I could afford to pay $5,000 a man to have the bill passed."

This was the only specific amount mentioned during Fuchs' testimony, although Attorney Walsh later made several attempts to have Fuchs testify to other sums.

Fuchs testified that Lynch had come to his apartment with Daniel Carroll, manager of Jim Maloney, Boston heavyweight boxer, with whom Lynch is associated. After the city council had tabled the Sunday sports bill on a motion by Lynch, Fuchs asked Carroll to see "if he could get Lynch to carry out the vote of the people in his district," the Braves president testified. Carroll told him he'd do what he could.

"Carroll and Lynch came to my suite on November 23," Fuchs testified. "Ed Cunningham, secretary of the Braves was there but after a general conversation he left the room. Then Carroll said that Lynch was tied up in a matter and for that reason had not voted for the Sunday sports bill."

Then Fuchs told of Lynch's proposal. He said that Lynch had lists of those who were in the "bloc" and those who were not.

"I thought the thing was ridiculous," Fuchs said, "and I didn't believe there was anything to it. I told Lynch he couldn't do anything like this and he replied, 'You don't know what we can do. We'll delay it and when it comes to your permit, we'll delay that, too.'"

Fuchs said he and Lynch went over the lists Lynch brought with him.

"I asked him whether he thought these councillors would do such a thing and he went through the lists explaining each one's stand."

At this point, John C. L. Dowling, chairman of the finance commission who presided at the hearing, asked Fuchs when he could name the councillors who were said by Lynch to be members of the "bloc." Fuchs said he could think of most of them and gave the names of ten: Donovan, Murphy, Busch, Ruby, McMahon, Dowd, Sullivan, Motley, Wilson and Mahoney. They were not further identified during the remaining testimony.

The Braves president testified that shortly afterward Burt Whitman, a sports writer, came into the room and that the conversation changed. He testified, however, that he told Whitman of the proposal Lynch made. He also said that he had not made any counter proposal to Lynch.

At the start of his testimony he told of efforts by himself to have the council pass the bill as soon as the referendum vote had been announced so that the Braves could proceed in making a schedule. He said he saw many of the councillors, including Council President Thomas H. Green, to "show them that they should carry out the mandate of the people."

He said he told Green that Lynch had said that he (Green) had received money from the Braves for calling a special meeting to consider the Sunday sports bill and that Green replied, "Lynch can't conceive of anybody doing a gratuitous act without being paid for it."

Attorney Walsh then started his cross-examination and from time to time there were verbal clashes between him and Fuchs that were accompanied by applause from the listeners until Chairman Dowling ordered silence.

Walsh asked Fuchs whether he had told the commission everything that was said in the hotel room on the night of November 23. Fuchs replied that he had told everything whereupon Walsh asked him a number of questions concerning subjects which Walsh intimated were discussed that night. Fuchs replied in the negative until Walsh asked him if they had discussed Rogers Hornsby, manager of the Braves last year.

Fuchs said they had. Then Walsh asked him if he had complained to Carroll and Lynch because of rumors that Hornsby was a member of the K. K. K. and that Bruce Whetmore, a director of the Braves, was a member of the klan. When Fuchs replied in the negative, Walsh asked:

"Didn't you tell them that you had worries because of the story that there were no Catholics on the Braves and that the team was being boycotted?"

Fuchs denied this and Walsh then inquired about an alleged conversation Fuchs had with Carroll and Lynch concerning Fuchs' stock in the Braves. Chairman Dowling interrupted the cross-examination and cautioned Walsh not to bring Fuchs' personal affairs into the hearing. Dowling said that the commission assumed there had been other conversation and that that fact would not exclude the other testimony given by Fuchs.

Walsh then declared that he was trying to show that the testimony of Fuchs was not the truth and that "his whole attitude on the night of this meeting was a plea for forgiveness and one of apology."

Then he turned to Fuchs. "Didn't you say to these men, 'I want to apologize. I'm crazy'"? Fuchs raised his voice to deny this.

Walsh continued his questioning along this line until Chairman Dowling adjourned the hearing until tomorrow at 2 p. m. Walsh said he would continue his cross-examination at that time.

Plainfield vs. Goodyear

A league soccer game will be played at Goodyear on Sunday afternoon when the Plainfield and Goodyear teams clash. Plainfield will use Walker and Greenhalgh in their lineup as these two players made a strong impression in the New Year's exhibition against Wauregan.

HIGH SCHOOL SPORTS

Basketball, the only winter sport for Eastern Connecticut, gets going in earnest within the next week or so. By the middle of the month the nine schools in this section will be on their season's schedule.

Windham opens against Rockville High Friday night at Willimantic. Tommy Callaghan will not have as strong a club as wore Windham colors last year but should make a great showing in this section, at least. Friday's lineup will probably be Meikle and Mason at forwards, Lamson at center and Captain Monast and Ahern at guards.

Chapman Tech has only lost one game in seven starts, that to the Alumni. With this spotless record against scholastic competition, the Whalers meet Pratt High of Essex and Deep River within the week. Tech has beaten both of these teams so far this season.

Some see in the rejuvenation of athletics at Bulkeley a chance for basketball. Probably not this winter, but in 1930.

The Academy opens its schedule next week against Putnam High at Putnam a week from Saturday, Jan. 12. The first home game is the following Tuesday with Pratt High of Essex. There are no home games on Saturdays during the month of January. And, incidentally, after the football title disagreement, that game in Putnam ought to be quite a tussle. This is a league game.

IMPROVEMENTS NEARLY DONE AT THE ACADEMY CAMPUS

The left field hill has been levelled, the new field house is practically completed and the Academy campus lies still for the winter at the present time.

The work of cutting away the slope in the left field section of the field was practically completed before Christmas and, what little work there is left will be done in the spring in time for Jack Marks' baseball team. The hill has been cut into up to the foul line, leaving a drop of about 20 feet off the hill. Therefore few fouls that go out left field way will be caught this season.

The fine looking new field house now awaits interior work, installing of showers, etc. What disposition will be made of the old white "clubhouse" has not been made known. The wooden building, scene of many an after-the-battle celebration (or ominous silence, following a defeat) may be left for the Industrial league in the summer time.

DANIELSON TOWNERS TO PLAY FITCHBURG TEAM ON FRIDAY

The Danielson Town team faces another one of the top-notch New England teams on Friday evening at the Danielson Town hall when the Fitchburg, Mass. five furnishes the opposition. The Fitchburg club is made up of former Holy Cross and Boston college basketball stars and is rated as one of the fastest Bay State outfits. This club on last Saturday night defeated the Clinton German five by two baskets and were beaten last Tuesday night by three points by the Boston Whirlwinds. Fans can get some idea of the calibre of the team from the results of those games. Danielson will use the same lineup that has played all season.

College Basketball

At New Haven: New York U, 25; Holy Cross, 14.

At New Haven: Georgetown 33, Yale 17.

GEORGIA TECH TEAM TO BE GIVEN ROYAL WELCOME

ATLANTA, Ga., Jan. 2—(AP)—Georgia Tech's conquering football heroes, due home January 8, from their 8 to 7 victory over California in the rose bowl at Pasadena, will find probably the greatest ovation in the history of Atlanta awaiting them.

The blare of brass band and the cheers of thousands will greet the Golden Tornado, under plans started today. Phillip H. Alston, president of the Atlanta chamber of commerce, sent a telegram to Coach William Alexander, today, saying:

"The Atlanta chamber of commerce is celebrating with all our people and you and your boys have in store the warmest possible welcome upon your arrival home."

Acting Mayor Claude L. Ashley disclosed that the probable welcome from the city officially would include the participation of the police band, the fire department and members of the city council.

Hundreds of Tech students will have returned from the holidays and they will lend a leading hand in making the demonstration one of riotous color, while thousands of alumni, friends and followers of the team, will converge here from every section of the state and many from distant parts of Dixie to cheer the team.

W...and when the rest of them were

FARM LIFE APPEALS TO HAHN MORE THAN RUNNING

BOSTON, Jan. 2—(AP)—Farm life in Falls City, Neb., has a greater lure for Lloyd Hahn, probably America's greatest middle distance runner, than the board tracks of the east. Hahn said so in a letter to Jack Rider, his confidant and coach, which was received here today.

So far almost every track promoter in the east has invited Hahn to reconsider his retirement decision and the Nebraska flyer has turned a deaf ear to every invitation. In commenting on these invitations, Hahn wrote Ryder that he had declined each one "because it would be next to impossible for me to get away."

LEWIS AND SONNENBERG COMPLETE THEIR TRAINING

BOSTON, Jan. 2—(AP)—Ed "Strangler" Lewis, heavyweight wrestling champion, and "Dynamite" Gus Sonnenberg, today ended training for their title bout at the Boston Garden on Friday night. Both described themselves as being in perfect physical condition.

Both wrestlers have been working out in the same gymnasium. Today Sonnenberg wound up his training by roughing up Dan Koloff, the chief of his training staff. The former Dartmouth football player's actions indicated that he would depend more on force, than on science, when he crawled inside the ropes with the champion.

Georgetown Downs Yale

NEW HAVEN, Jan. 2—(AP)—After being held to a one point advantage at the end of the first half Georgetown increased its scoring power and downed Yale, 33 to 17, in the third annual Yale basketball tournament here tonight. By winning tonight Georgetown will encounter New York university to decide the tournament winner tomorrow night.

Yale, winner of the tournament last year, will meet Holy Cross later tonight to New York U. Captain Mesmer, McCarthy and Meenan each ran up eight points for Georgetown.

Flydal Lost to Aggies

STORRS, Jan. 2—(AP)—The prospects of the Connecticut Aggies having a good basketball season received another blow today, the second during the week, with the announcement that Rhoar Flydal, of Hartford, a promising guard candidate, would not return to college for the second semester. The first blo wwas the casualty of Captain Henry Schildgren who dislocated his shoulder during practice.

Aggies to Play Mass. Aggies

STORRS, Conn., Jan. 2—(AP)—Connecticut Aggies will encounter Massachusetts Aggies in basketball for the first time in two years, according to an announcement made today by the athletic authorities, here. The game will be played at Amherst on January 19.

The resuming of relations between these two state colleges, will bring back a traditional rivalry broken in 1925. No plan has as yet been made for scheduling the Massachusetts Aggies on the football and baseball lists.

N. Y. U. Beats Holy Cross

NEW HAVEN, Jan. 2—(AP)—New York university basketball quintet scored a 25 to 14 victory over Holy Cross tonight in the third annual Yale Christmas tournament. The winners held their advantage throughout except at the opening of the game and checked the Holy Cross forwards in the last half by not letting them score a basket. Captain Couroy of New York university tallied nine points.

Arrows and Indians Tie

PHILADELPHIA, Jan. 2—(AP)—The Philadelphia Arrows went back into first place in the Canadian-American Hockey league race tonight, notwithstanding they were held to a 1 to 1 tie by the Springfield Indians, defending champions.

Moody Knocks Jacovacci

EDINBURGH, Scotland, Jan. 2—(AP)—Frank Moody, British middleweight, knocked out Leone Jacovacci of Italy, in the fifth round of their bout here tonight.

CITY PINOCHLE LEAGUE RESUMING TOURNAMENT PLAY

The City Pinochle league players will resume play this (Thursday) evening in Eagles hall when the American Legion will act as host.

The following schedule will be played.

First half—Duwells vs. Amer. Icy Hot; J. O. A. M. vs. Foresters; K. of C. vs. Moose; Eagles vs. Thermos; Grotto vs. Amer. Legion.

Second Half—Duwells vs. J. O. A. M.; Amer. Icy Hot vs. K. of C.; Foresters vs. Moose; Eagles vs. Grotto; Thermos vs. Amer. Legion.

It is the hope of the executive committee to be able to start play not later than 8:15 o'clock, but to be able to do this the team captains must have a full team on hand not later than eight o'clock.

The individual standing of team members to date is as follows:

1. Foresters—Gleault 61,420; Ryan 61,320; Congdon 61,130; Rigney 60,125; Bolduc 59,885; Ryan 59,760; Cormier 57,835; Smith 55,325.

2. Thermos—W. Hastedt 64,285; Harwood 64,150; E. J. Mullins 60,840; Sabrowski 59,765; Ellsworth 59,280; E. P. Mullins 59,400; Conaty 58,806; A. Hastedt 56,265.

3. Grotto—Muddeman 61,680; Roesoll 61,425; Klees 61,400; Rydholm 61,315; Beeman 61,350; Ericson 60,840; Hoffmann 59,040; H. Gee 58,540.

4. American Legion—Heinrich 64,430; Johnson 62,685; Merrill 61,895; Treckmann 60,220; Bruckner 59,460; Fellows 59,050; Haskell 58,570; Hayley 58,050.

5. Duwells—Riley 62,125; Walton 61,680; Labrie 61,190; Berberick 60,755; Moll 60,705; Spaulding 60,215; Jahn 59,385; Cramer 58,005.

6. K. of C.—Kelley 60,745; Bailey 58,690; Caffery 57,585; Ryan 57,885; Kingsley 57,350; McKay 54,430; Herrington 56,985; Cronin 55,770.

7. Amer. Icy Hot—Krause 59,630; Morse 55,460; Stoudt 53,410; Driscoll 53,575; Willis 53,050; Hastedt 51,805; Oney 57,000; Wright 54,370.

8. Eagles—Fields 61,475; Leirich 60,885; Marcus 60,725; Tim Fields 60,355; Seinkowski 59,530; Farrell 58,310; Dwyer 58,485; Woodmansee 57,645.

9. J. O. A. M.—Perkins 63,620; Handy 61,335; Austin 60,955; Vars 59,690; E. Hardy 58,490; Brenn 57,755; Leseman 56,565; Chapman 56,090.

10. Moose—Wundefliek 60,425; J. Mehrhoin 59,275; Krohn 59,220; F. Hunter 58,820; Lemon 58,505; J. Hunter 57,925; W. Merholz 56,220; Banfield 56,165.

RIEGEL'S RUN MOST SENSATIONAL SINCE DOWD'S CELEBRATED JAUNT

PASADENA, Cal., Jan. 2—(AP)—The weird 75-yard run of Roy Riegels, California center, to his own goal line, echoed by the groans of thousands of Bear followers who in the Rose bowl here yesterday saw their team go down to an 8 to 7 defeat before the Golden Tornado of George Tech primarily because of that hapless blunder, reechoed today wherever gridiron fans gathered.

Everywhere the luckless miscalculation of the California captain-elect, which paved the way for the safety that proved the ultimate margin of victory, was recalled in detail.

This freak play of modern gridiron history, teammates of Riegels and Coach Clarence "Nibs" Price took for what it proved to be—a "break" that favored Tech. The general consensus was that Riegels, befuddled momentarily when charging toward the Tornado goal line, suddenly reversed and headed toward his own.

Riegels, heart broken over his blunder, today offered no alibis and would talk but little about it. He denied that he had been hurt and as a result was unconscious of what he was doing.

"I was running toward the sidelines and when I picked up the ball I started to turn to my left toward Tech's goal," he said. "Somebody shoved me and I bounded right off into a tough tackler. In pivoting to get away from him I completely lost my bearings."

Riegels in the second half played brilliantly, erasing part of the stigma of his previous blunder with his defensive work which included the blocking of a Tech punt.

Sports writers here commended the southerners for followin gthe ball and hail Warner Mizell, Georgia Tech's star halfback, for the dashing runner he proved himself to be, but they all revert to the old story that the "breaks decided the game." California, too, had her breaks and took advantage of them. In numbers, perhaps these breaks were equally distributed.

After visiting San Diego and Tia Juana, Mexico, today, the Georgians returned to Pasadena tonight and will leave for their home state tomorrow morning at 11.30 o'clock.

SUPREME | . . .
in the field
of low priced sixes

De Soto Six—the vogue in design, new in style, new in performance, the supreme new value among all the sixes under $1000—is the most significant car of the year.

In five months' time it has won a greater popular triumph than ever before accorded to any new car. Yet its newness singles it out today as it did on the day of its introduction.

In its class, there is no match for its sparkling individuality; there is nothing to equal its obvious quality and inspiriting performance. Because it is Chrysler-built it stands at the very pinnacle of value in its price range.

New today as any car can be, 35,000 owners are already enjoying the distinction and satisfaction which play so large a part in De Soto ownership

De Soto

Factory, $865; Roadster Rumble, $895; Sedan, Coupe, $945; Coupe Business, $965; Sedan, $995; Coupe de Luxe, $995; Sedan de Luxe, $995.

All prices at factory.

DE SOTO SIX
PRODUCT of CHRYSLER
KRIEGER & ST. GERMAINE
118 Franklin Street, Norwich, Conn. Phone 646

WESTERLY

DISCORD AT HEARING IN PROBATE COURT CASE

(Special to The Bulletin.)

WESTERLY, R. I., Jan. 2—In Westerly probate court Wednesday afternoon Judge Edward M. Burke disposed of matters as follows: Estate of William Brown. Inventory received and ordered recorded.

Estate of George J. Goroy, who died a resident of Stafford Springs, Tolland county, Conn., and who owned real estate in Westerly. Petition received from the Hartford-Conn. Trust Co. that letters testimentary be issued the company as executor in Rhode Island. Petition granted and bond made $1,000. Daniel F. Larkin was named appraiser.

Estate of Martha A. L. Green. First and final account received. Allowed and ordered recorded.

Estate of Emma J. Doust. Attorney John Ferguson appeared in court to represent a creditor of the estate, Harry H. Coleman, and by citation served there also appeared Martha Doust Wilson and daughter Helen Elizabeth Wilson, who were named executors on the estate two years ago together with a third, John Doust Wilson, son of Martha Doust. The only executor to qualify by filing a bond for $8,000 had been John Doust Wilson. After a heated verbal tilt between Helen Elizabeth Wilson and Clerk Whipple and Judge Burke, the two executors were given until 3 o'clock this Thursday morning to file their bonds or the court threatened to rule that they constructively declined to accept the executorship. Miss Wilson declared herself ready to accept at once if certain requirements of the law were explained to her. She was referred by the judge to the Rhode Island legislature, which made the laws. She declared that she stood ready to pay all the estate bills but that her brother had not accorded herself and mother proper rights in the estate matters. The bonds were signed in the court session and Frank W. Coy was continued as appraiser.

VENISON DINNER FOLLOWS NARRAGANSETT COM. SESSION

Narragansett Commandery, No. 27, K. T., of Westerly, David A. Lowry, commander, held its 623rd January stated conclave Wednesday in its asylum. Business was taken up in consideration of the formation of a Guard's association, similar to that of New Haven Commandery and Worcester County, Mass., commandery. Another matter discussed was adequate insurance on commandery property.

At the conclusion of the conclave adjournment was taken to the Commandery Armory banquet hall were a venison dinner was served in charge of a committee consisting of Capt. General George H. Leonard, Senior Warden Fred W. Harvey and Junior Warden J. Russell Oppy. With Sir Knight Henry A. Stahls as chef the following menu was enjoyed by more than fifty Templars:

Roast Venison
Baked Potatoes — Mashed Turnip
Cranberry Sauce — Rolls
Apple Pie — Coffee

In the large lodge room Courtland B. Silvas, proprietor of the Wigwam hotel at Misquamicut, showed by use of the stereopticon many interesting views of old time Westerly scenes and sights.

Westerly Band, Charles O. Gavitt, director, Wednesday evening at its band rooms in the Porter-Loveland block held its 66th annual meeting. About 40 members and guests attended a preliminary dinner at Peckham's inn, where Band President John McCaffrey was toastmaster. Adjournment was taken to the band rooms for a social time for the remainder of the evening.

OBITUARY.

Mrs. Rowland Howland.

A former Westerly resident, Mrs. Sarah Ann Holland, 87, widow of Rowland Howland, died Monday at her home, 11 Woodruf avenue, Wakefield. She was born in South Kingstown, the daughter of Rathbone and Ann Clark Dickens. Her first husband was Joseph Stanton Gavitt, died about 40 years ago. It was during his lifetime that she resided in Westerly, their home being on Tower street.

In 1904, she married Rowland Howland of South Kingstown. He died three years ago.

The only surviving relative is a daughter, Miss Jennie C. Gavitt of New York.

The first addition to the population of Westerly for 1929 was Alice Gertrude, daughter of Mr. and Mrs. Holice Stevens of 5 Grove avenue, born New Year's day at the Westerly hospital.

George Champlin, well known Westerly farmer and milkman, residing at Avondale, was taken Tuesday to the private hospital for surgical operation and observation.

Westerly's assemblymen, Senator Howard E. Thorp and Representatives John M. O'Connell and Clifford W. Campbell attended Tuesday the first meeting of the January 1929 term of the Rhode Island general assembly, when at the Capitol in Providence both bodies met to hear the annual message of Governor Case. Representative O'Connell is serving his first term in the legislature from the First Westerly voting district and Representative C. W. Campbell from the Second Westerly district.

NOT AN AUTO FATALITY IN TOWN DURING PAST YEAR

(Special to The Bulletin)

WESTERLY, Jan. 2—Westerly passed through 1928 without an automobile fatality, while not one of the surrounding towns maintained such a clear record. In years past the police have looked forward to the year when the police record would be clear from such undesired entry. To Lieut. George H. Champlin, in charge of the night patrol duty and especially during the week of the Christmas record, it seemed that Westerly would fall short of the desired mark and when New Year's was passed without a fatality he breathed a sigh of relief. The state record was not so clear for sixteen persons were fatally injured in automobile accidents in the state during December, bringing the total for the year up to 149. Cranston led in the number of fatal accidents during the month with five; Providence was next with four, with two in Pawtucket, two in Johnson and one each in North Providence, Central Falls and Woonsocket.

For the year Providence was in the lead with 29 followed by Cranston with 13, Pawtucket 14, Central Falls 7, East Providence and West Coventry, North Providence and Warwick each, Cumberland, Lincoln, Newport and West Greenwich 3 each, Barrington, Bristol, Hopkinton, Charlestown, Johnston, Portsmouth and Tiverton 2 each and one in each of the following towns: Burrillville, Foster, Gloucester, North Smithfield, Smithfield, Warren and Scituate.

There were 17 more fatal accidents in the state during 1928 than in 1927.

Tuesday evening a bad chimney fire gave concern at the home of Everett Champlin on the North Stonington Road and a telephone call for assistance was sent to the P. S. Barber Hose company. About 6:30 o'clock the call was received by the firemen and the hose wagon was sent out at once. The fire had gained headway and was smouldering in the partitions, so that the firemen had to use axes to get at the flames. They were successful in subduing the blaze before much damage was done.

Miss Gorin to Play

The meeting of Westerly Music club is to be held Monday evening at the home of Mrs. H. H. Scanlon on High street. The entertainer will be Miss Katharine Gorin, brilliant young composer-pianist.

Mr. and Mrs. Louis E. Barbour were visitors over New Year's with New Rochelle, N. Y., friends.

Mr. and Mrs Ralph H. Koelb of Providence returned to Westerly Monday evening on the Colonial express from Washington, D. C., where they attended the Koelb-Lisley wedding.

Miss Mary M. Mullaney returned to Pawcatuck the first of the week from a holiday vacation visit in Providence.

John E. Stanton of Pawcatuck has returned from New York where he attended the showing of new automobile models.

D. Everett Hoxie of Wequetequock is convalescing from a surgical operation at the private hospital.

Robert Hazard of the Westerly post office force is confined to his home in Pawcatuck by illness.

Charles Kenyon of Hopkinton, is recovering at the hospital from a surgical operation.

Members of the Westerly Providence College club were motor visitors in New London New Year's eve, where they had a dinner, and were members of a theatre party.

Oliver R Portelance has returned to Westerly from a New Year's day visit with friends in Fall River, Mass.

STONINGTON

FUNERAL SERVICES HELD FOR EDWARD PALMER YORK

The funeral of Edward Palmer York who died in New York Sunday, was held Tuesday afternoon at Calvary Episcopal church, Rev William F. Williams reading the service. Mr York was 63 years old and was a member of the firm of York & Sawyer, architects of New York. In addition to his home at Stonington, Mr York had a home in Princeton, N. J. He is survived by his wife, Muriel Gould York; two daughters, Clarinda and June, and a son, Edward P. York, Jr.

The January meeting of the Pioneer Hook and Ladder company was held in their rooms, Wednesday evening.

Ruth chapter, No. 44, O. E. S., is to meet this (Thursday) evening.

The schools of the town opened Wednesday after the Christmas vacation.

The fortnightly business meeting of Nina circle, No. 149, D. of I., was held in the K. of C. home, Wednesday evening.

Stonington grange, No. 168, P. of H., is to meet in the Road Church parish house Friday evening.

Judge and Mrs. James H. Stivers of New London and Miss Harriett N. Woodard of Philipsport, N. J., former superintendent of music in the Stonington schools, were callers here Monday.

Theodore Krisnack left Tuesday to resume his studies at New York university.

Mrs. John F. Trumbull and daughters, Nancy and Grace, of New Haven spent the week-end as guests of Mrs. James V. A. Trumbull.

Miss Margaret Anderson, Dorothy Bergel and Alvida Lewis left Tuesday to resume their studies at Willimantic Normal school.

Louis P. Danesie was in Hartford Monday.

NOANK

LIBERTY COUNCIL'S OFFICERS INSTALLED WEDNESDAY EVE.

Liberty council, Daughters of America, had its officers installed Wednesday evening by Deputy Ella King. Those installed were: Councilor, Bernice Smith; associate councilor, Mildred Palmer; vice-councilor, Gertrude Tourjee; associate vice-councilor, Mrs. Mary Beebe; conductor, Elizabeth Hobart; warden, Lucinda Fish; outside sentinel, Frank Schoonmaker. Mrs. Hazel Olea is chairmen of the good of the order committee for this month. Refreshments were served after the installation.

Mrs. Sageman of New York is visiting at the home of Mr. and Mrs. William I. Spicer.

Miss Addie Spicer, who recently fell at her home, has been removed to Home Memorial hospital for treatment. While at home she was being cared for by Mrs. Nan Fitch and Mrs. Boreon. Although not seriously hurt it was decided to remove her to the hospital.

Many from the village attended the enjoyable New Year's social and watch party of Osprey lodge of Rebekahs of New London.

The Whirlwinds' basketball team is to play, this (Thursday) evening, an out-of-town team at the local hall.

Mrs. Etta Main has returned home, after a visit with her son-in-law and daughter, Mr. and Mrs. Lucien M Sheffield, and family, of Saybrook Point.

Lincoln Specht of New York was a recent caller at his home in the village.

Mr. and Mrs. Frank Hobart are soon to move to the tenement of Mrs. Martha Smith on Pearl street.

Keith Ebbetts has gone to New York, where he has secured employment.

Mrs. Moses Rathburn entertained on New Year's day, 14 friends, a number being from out of town.

Mrs. Louis Johnston has returned to her duties in New York, after visiting her mother, Mrs. Jennie Ashcroft of Cedar street.

The invitation socials, held weekly by Washington council, American Mechanics, are proving popular and are largely attended. Both round and square sets are enjoyed. During intermission at the last social a shower was given Mr. and Mrs. Ell Schoonmaker, who were married recently. Many useful gifts were received. Mr. Schoonmaker is a member of the orchestra, also of the lodge. Mrs. Schoonmaker was Miss Grace Buddington, of the village.

Mrs. William Spencer has returned to her home in Guilford, after visiting Noank friends.

Mr. and Mrs William Tourjee and son, Bramon, have returned from a short visit with relatives in Saybrook.

Franklin Eldridge, son of Mr and Mrs. Grover Eldridge, recently fell from his bicycle, breaking his arm. This is the second time he has had the same accident; both times the same arm was broken.

Valerie Brown has returned home, after a visit with her grandparents, Mr. and Mrs. James P. Brown, of Pearl street.

The W. C. T. U. will meet this week at the home of Mrs. William I. Spicer of Spicer avenue.

Harrison Morton Ward post, No. 115, is to hold its meeting Friday evening.

Miss Freelove Burr has returned to Guilford after spending a few days with Mr. and Mrs. William Tourjee.

Rev. Albany Smith has left for Texas to open an evangelistic campaign.

Mr. and Mrs. John Tourjee were recent callers in Shannock, R. I.

Mrs. Sarah Shandeor is entertaining friends from New London for a few days.

Mother's Death

Friends in the village were sorry to learn of the death of Rev. E. E. Gates' mother in Nova Scotia, a few days ago. Rev. Mr. Gates, now of Hartford, was a former pastor in the village.

Funeral of Erastus Fish

Funeral services of Erastus Fish were held Monday. The services were conducted by Rev. Ernest F. Weise of Noank Baptist church and Rev. Frederick G. Chutter of Mystic. Burial was in the family lot in Noank Valley cemetery. The bearers were Jesse B. Stinson, Charles W. Glidersleeve, Mason Manning, Seymour Stoddard, Frank A. Mabbett and Laurence J. Gremley.

Herman Edwards is spending several days with his niece, Mrs. Ethel Fichian of Waterford.

Mrs. Charles Jensen is to entertain the Junior World Wide guild this week at her home on Smith court.

SOMERS

Communion service will be observed in the church Sunday morning next.

Deacon Everett P. Russell is ill at his home.

Lewis Carter, principal of the Somersville schools, is recovering after a week's illness.

Miss Mabelle B Avery has been in North Sutton, N. H., the past week with her brother, Ernest Avery.

Mr. and Mrs. Bert D. Cooley entertained a family party numbering 28 on the recent holiday.

Dr. and Mrs. Ralph B. Thager were hosts to 21 relatives for Christmas.

Miss Emilie C. Bugbee, a student at the Hartford School of Religious Education, is spending the vacation with her parents, Mr. and Mrs. Raymond S Bugbee.

Miss Rebecca Gager, a student at Storrs college, has been spending her vacation at her home.

Mrs. Anna Kibbe, who has been visiting relatives in Ellington, has returned to Somers and is with her son-in-law and daughter, Judge and Mrs. Ernest S. Fuller.

Mr. and Mrs. Chester Pomeroy and daughters were holiday guests of Mrs. Pomeroy's parents, Mr. and Mrs. A. Vail Smith, in Hazardville.

Mr and Mrs John Hunt, Miss Emily Kelly of Somers and John Hunt Jr., of Wapping spent the holiday with Miss Kelly's sister and family in Chicopee.

Mr. and Mrs. Wilbur Converse entertained Mrs. Converse's parents, Mr. and Mrs. William Parker, son, Perlin Parker, and several of Mrs. Converse's nieces and nephews, on the recent holiday.

Somers schools opened Wednesday for the winter term.

Snaps Out of Cold In Record Time!

Did you ever hear of a five-hour remedy for colds? There is one, and it really does bring you out of it completely. Even if it's grippe, this method works only takes longer. It's a simple compound the druggist has in tablets. Pleasant-tasting, but it surely has the "authority!"

Plenty of people with a bad cold in the morning have been rid of it by night; and the secret is Pape's Cold Compound. You'll think it just luck the first time, but it always goes to the spot. Druggists have it for 35c.

Pape's COLD COMPOUND to STOP a Cold

THE THAMES NATIONAL BANK

Nowich, Conn., Dec. 22, 1928.

The annual meeting of the Stockholders of this Bank, for the election of Directors and the transaction of such other business as may legally come before them, is hereby called to be held at their Banking House on Tuesday, January 8, 1929, at 11 o'clock A. M.

NATHAN A. GIBBS,
Cashier

Marshall's

120 MAIN ST., NORWICH
(Over Kies' Shoe Store)

Better Clothes for Less Money

SPECIAL!

Men's Two-Trouser Made-to-Order ALL WOOL SUITS $28.50

Made to measure in any style you say, of the fabric you select. Every garment is cut and adapted to your figure. Satisfaction Guaranteed. We will gladly call at your home by appointment. Write or Phone Call 1378.

THE PORTEOUS & MITCHELL CO.

OUR JANUARY CLEARANCE SALE FEATURES

A GREAT CLEARAWAY OF

High Grade Handkerchiefs

At Prices One-Half and Less

THAN OUR USUAL MODERATE PRICES

Recent fortunate purchases at this inventory period (alike for manufacturer and merchant) of the year when shelves must be cleared for new and seasonable merchandise — only make these phenomenal values possible.

VARIETIES AND VALUES UNLIMITED

Our Guarantee
Every item carries our unqualified guarantee as to grade and is absolutely without blemish as to texture and finish.
There are No Seconds!

HANDKERCHIEFS FOR MEN AND BOYS
25 dozen all white and novelty Irish Cambric and pure Linen Handkerchiefs, most attractive colorings. Regular value 39c each.
Clearaway Sale Price, each 19c

PURE LINEN HANDKERCHIEFS
100 dozen Women's Handkerchiefs, all pure line of fine sheer quality, all hand made, Hemstitched, rolled edges, with hand embroidered corners. Regular value 25c and 29c.
Clearaway Sale Price, each 12½c

IRISH LINEN HANDKERCHIEFS
50 dozen Women's High Grade Pure Irish Linen Handkerchiefs in a wonderful selection of beautiful hand embroidered designs, in all white Irish embroidery. Values 50c, 59c, etc.
Clearaway Sale Price, each 25c

LAWN HANDKERCHIEFS
50 dozen Women's Lawn Handkerchiefs, all daintily hand embroidered in colors, real Chinese handwork.
Clearaway Sale Price 6 for 50c

WHITE LINEN HANDKERCHIEFS
25 dozen Women's Handkerchiefs, all plain white narrow hemstitched hem, in a splendid quality of pure linen. Regular values 29c.
Clearaway Sale Price, each 12½c

SHEER IRISH LINEN
35 dozen Women's High Grade Irish Linen Handkerchiefs in the sheerest and finest of pure Linen Lawn —all superb Irish hand-made Handkerchiefs, in the daintiest of designs—all white, regular values 75c, 85c and $1.00 each.
Clearaway Sale Price, each 39c

CHILDREN'S EMBROIDERED HANDKERCHIEFS
One lot Children's Handkerchiefs, all prettily embroidered in corner. Regular value 15c each.
Clearaway Sale Price, 6 for 50c

Now In Progress

Our Great January Sale

WOMEN'S FUR COATS — FUR TRIMMED COATS
MISSES', CHILDREN'S and INFANTS' COATS
SILK DRESS GOODS — WASH FABRICS
MEN'S CLOTHING — BOYS' CLOTHING
LINENS — TOWELS — SHEETING — BLANKETS
LUGGAGE — HOUSE FURNISHINGS
DRAPERIES and FLOOR COVERINGS

All at Typical Values Which Have Made Our January Sales Famous for Many Years

DODGE BROTHERS

Announce

The complete line of Trucks, Buses and Motor Coaches which Dodge Brothers have been manufacturing and selling under the name of Graham Brothers now take the name of their makers — Dodge Brothers.

These Trucks, Buses and Motor Coaches have always been powered by Dodge Brothers engines. For years they have been built of Dodge Brothers parts in Dodge Brothers plants according to Dodge Brothers standards.

These Trucks, Buses and Motor Coaches are sold, as they always have been sold, by Dodge Brothers Dealers everywhere.

For Power, Speed, Safety, Economy, Fine Appearance and Dependability, Dodge Brothers Trucks, Buses and Motor Coaches will continue to merit that high public regard which impels keen businessmen to purchase them at a rate of more than a million dollars' worth a week.

DODGE BROTHERS TRUCKS

BUSES AND MOTOR COACHES

STOCK MARKET STRONG WITH GAINS

RUNNING TO A MAXIMUN OF 24 POINTS

NEW YORK, Jan. 2—(AP)—Last year's violent bull market carried over into the new year in riotous fashion today, when some 50 issues surged up to new high levels for 12 months or longer, in gains running to a maximum of nearly 24 points.

Trading was in the largest volume since the heavy selling movement of early December, total sales aggregating 5,408,600 shares. The ticker again gave up printing the volume of all save the largest sales, but nevertheless ran for 34 minutes after the close of the market.

The buying was stimulated by anticipation of heavy reinvestment demand during the next few sessions as result of the billion dollar year-end interest and dividend payments, by a drop in the call money rates to 10 per cent. for the first time since last Thursday, and a series of favorable developments in the day's business news.

Call money again renewed at 12 per cent. but dropped to 10 as funds were made available by the return to the banks of the Jan 1 interest and dividend checks. Time money remained at 7 3-4 per cent. for 60 to 90 day loans, however, but traders were inclined to ignore this rather unpromising condition. Commission houses reported that the public was again in the market on a large scale, with heavy buying coming from the west.

The steel trade reviews were unusually cheerful, reporting that operations were holding at 85 per cent. of capacity with indications of considerable speeding up during the month. The official price of domestic copper was advanced to 16 3-4 cents per pound, and it was reported that none was available under 17 cents.

Directors of Kennecott Copper and American International proposed 2-for-1 stock splitups and indications were that the new issues would be put on dividend basis more favorable than the present. American Smelting put its new stock on a $4 annual basis, equal to $12 on the old stock, which had been paying $8.

The market opened steady at an advance of 2 to 10 points on a little flurry of buying promoted by relatively steady Liverpool cables, optimistic annual reviews of the cotton goods situation, and expectations of an increased trade demand after the passing of the holiday season. Some trade buying was reported on this early buige, but after selling up to 20.25 for January and 20.25 for May at the start, prices eased under southern selling and realizing. The volume of the latter seemed to increase and some stop orders were uncovered, as prices worked downward, with the market reaching the lowest levels of the day in the late trading. January sold off to 10.71 and May to 19.75 making net declines of 33 to 47 points and the market closed at about the lowest.

Trading in the new contract permitting deliveries in five of the southern spot markets as well as of cotton at New York in satisfaction of New York contracts began at the opening, commencing with deliveries for October and later month. At the opening, the new style October contracts seemed to be about 15 to 17 points under the old October with a sale reported at 19.65 for the old. Later the difference narrowed somewhat with the old October about 14 points over the new at the close. Considerable interest was shown in the new contract and the narrowing of the difference between the two in the later trading may have reflected liquidation in the old. The chief activity, however, was in the present crop positions and the liquidation of long accounts was supposed to be absorbed by trade buying or covering on scale-down orders.

Private cables reported continental and Bombay buying in Liverpool and said Manchester was optimistic over prospects for a fair business in cotton cloths. Port receipts today 14,583. U. S. port stocks 2,380,650. Exports today 16,304 making 4,516,693 so far this season.

Considerable realizing came into the market during the day, but it was readily absorbed. There was a tendency to "sell on the good news" in the coppers, but recessions were limited. Steel, rail, motor, oil, utility, motion picture and merchandising shares participated prominently in the advances.

General Electric led the upturn with a spurt of 23 3-4 points to a new high record at 245 1-4. Radio and International Nickel certificates climbed about 20 points each, the latter to a new top. National Biscuit mounted about 10 to a new high, and Union Carbide made a like gain. Abraham and Straus mounted about 17 points to a new peak.

In the rails, Pennsylvania sold at 78 1-8, the highest price in 26 years, while Boston and Maine jumped 10 points to 100, the highest since 1912. General Motors moved up 5 points and Willys Overland touched a new peak at 34. In the steels, Bethlehem, Central Alloy and Otis broke into new high ground.

Among coppers touching new highs were Kennecott, Calumet and Hecla and Anaconda, although the last was off more than a point, net, at the close. Marland and Barnsdall issues were strong points of the oils, stepping up 4 to 5 points, while Prairie Atlantic Refining and Standard of New York touched new high levels. Paramount Famous Lasky mounted 5 points to a new peak, and American International sold up about 7 to a new high on announcement of the stock split.

Industrial Rayon dropped 14 points during the morning, but more than made it up later. Among soft spots were A. M. Byers, MacAndrews & Forbes, Macy & Co., and Wright Aero, which yielded about 2 points each.

The commodity markets were inclined to heaviness. Cotton sold off on lower Liverpool cables. Grain closed steady after some liquidation and corn closed slightly lower.

Foreign exchanges eased as the high interest rate here continued to draw funds. The discount on the Canadian dollar widened to more than 1-4 of a cent.

MARKETS AT A GLANCE.

New York.

Stocks strong; Radio advances more than 20 points.

Bonds firm; Public Service of New Jersey 4 1-2s at new high.

Foreign exchanges easy; Japanese yen rise 10 points.

Cotton declined; southern selling.

Sugar quiet and steady.

Coffee lower; local selling.

Chicago

Wheat steady, cold weather southwest.

Corn easy; beneficial rains Argentine.

Cattle steady to lower.

Hogs lower.

STOCKS

Sales
In hundreds

	High	Low	Close
89 Abr and Stra	157½	143	157¼
2 Adams Express	398	397	398
70 Adv Rumely	52¾	51½	53
14 Adv Rum pr	61½	61	61
17 Abnu Lead	3⅞	3½	3⅞
18 Air Reduc new	99⅞	97½	97½
26 Ajax Rub	19½	10⅛	10⅛
62 Alaska Jun	8¼	7⅞	8¼
1 Albany P W P	24½	24½	24½
6 Am Ch and Dy	255	254⅞	255
12 Am Ch Mfg	192	185	192
1 Amal Leath	10⅛	10⅛	10⅛
100 Amerada Corp	42¾	39	41⅞
8 Am Ag Chem	21⅞	20⅞	21⅞
1 Am Ag Chi pr	71½	71½	71½
7 Am Bank Note	126¼	125	126
1 Am Beet Sug	17	17	17
24 Am Bosch Mag	42⅞	41⅞	41½
17 Am Brake S	48⅞	47⅞	47⅞
34 Am Br Bov El	17&	17	17⅛
450 Am Can	111¾	110	112
1 Am Can pr	141½	141½	141½
24 Am C and F	99⅞	98⅞	99⅞
12 Am Chicle	49½	48	48
12 Am Drug Syn	11	10⅞	10⅞
4 Am Express	298	295	295
40 Am and F P	85	84	84
16 A & F P 7 pc	97½	96⅞	97½
1 Am Hide & L pr	38	38	38
4 Am Home Prd	76	75	75
29 Am Ice	43	42¼	43
193 Am Int	150⅞	145	150¼
4 Am L P & F	7⅞	7⅞	7&
54 Am Locom	110⅞	109⅞	109⅞
1 Am Loco pr	114	114	114
15 Am M & F	183⅞	183	183
46 Am Metal	63	62	62⅞
1 Am Piano	13	13	13
30 Am P & Lgt	82⅞	82½	83
6 Am Pw&Lg 6 pc	100⅛	99½	99½
1 Am P&Lt pr A	82⅞	82⅞	82⅞
5 Am adiator	191	190	190
2 Am Rail Exp	139½	136½	139½
13 Am Republics	64⅞	63½	64
3 Am Saf raz	69	68	69
2 Am Seating	36⅛	36	36⅛
5 Am Sh & Com	8⅞	8⅞	8⅞
7 Am Snf & Ref	292	290⅞	291½
1 Am Smelt pr	137	137	137
33 Am Stl Fdrs xd	67½	66	66½
57 Am Sug Ref	88	87¼	88
9 Am Sum Tob xd	60	59	59⅞
3 Am Tel & Cab	17⅛	17	17
30 Am Tel & Tel	195	193½	194½
12 Am Tob	177	176	177
6 Am Tob B	178&	177⅞	178⅞
2 Am Type Fdrs	128	127	128
32 Am W Wks nw	71¼	70	70
2 Am Wool	26⅞	26½	26½
1 Am Wool pr	58	58	58
1 Am Z L & S	44⅞	43½	43½
920 Anacon Cop	120⅞	119¼	119½
230 Andes Cop Mn	52⅞	51⅞	52⅛
6 Archer Dan M	102½	101⅞	101⅞
5 Armour Del nr	93	92	93
25 Armour Ill A	18⅛	17⅞	17⅞
128 Armour Ill B	10¼	9⅞	9⅞
2 Armour Ill pr	83⅞	83½	83½
21 Arnold Con Cr	40⅞	39⅞	40
49 Asso Dry Gds	69¼	67⅞	68
1 Asso D Gds pr	103½	103½	103½
13 Atchison	197⅛	196¼	197
24 Atchison pr	103½	103	103
1 Atl Coast Ln	169	169	169
3 Atl Gulf & W I	41⅞	40	41⅞
1 Atl G & W I pr	55&	55⅞	55⅞
538 Atlan Refin	67⅞	66½	67⅞
32 Atlas Powder	115	112	113
1 Atlas Tack	11½	11½	11½
1 Aust Nich pr	37	37	37
1 Aust Crd An	62½	62½	62½
2 Autosales Cp	25½	25½	25½
1 Autosales pr	29	288	29
115 Balt & Ohio	122	121	121½
1 Balt & O pr	79⅞	78⅞	78⅞
29 Bang & Aro	72	66½	70⅞
363 Barnsdall A	46	42⅞	45½
2 Barnsdall B xd	45	44	45
122 Beacon Oil	22⅞	21⅞	22¼
4 Beechnut Pk	98	96⅞	96⅞
13 Belding Hemy	14⅞	13½	13½
5 Best & Co	32½	31¼	32⅞
236 Beth Steel	58⅞	57⅞	57⅞
1 Blooming Bros	43	43	43
5 Bon Ami	85	84&	84⅞
32 Booth Fish	11⅞	10⅞	10⅞
1 Booth Fish 1 pr	63	63	63
33 Borden Co	184⅞	182	183½
15 Boston & Me	96½	91	96½
2 Botany Mills A	14	13¼	13¼
460 Briggs Mfg	61⅞	60	60⅞
82 Brockw Mot	73⅞	72	72⅞
3 Brockw Mot pr	145	142	142
1 Brooklyn Ed	300	300	300
97 Bklyn M Trans	73⅞	72⅞	72⅞
1 Bk Man Tr nr	90	90	90
8 Bklyn Un Gas	185	184⅞	184⅞
11 Brown Shoe	47	45⅞	47
6 Br T & Ry	38¼	37⅞	38¼
18 Bruns Balke	52½	52½	52
17 Bucyrus Erie	37⅞	36½	37⅞
17 Bucyr Er cv pr	46⅞	46⅞	46½
2 Burr Ad Mach	244	244	244
32 Bush Term	81⅞	77&	80
12 Butte Copper	9¼	9	9⅛
26 Butt & Sup Min	11	10¼	10⅛
9 Byers Co	192⅞	191¼	192
41 By Prd Coke	119½	117½	118½
4 Calif Pack	75⅞	75	75
14 Cal Z Lead as	3½	3½	3½
30 Cal & Ariz	124⅞	123½	124¼
197 Cal & Hecla	48½	47½	47⅞
21 Can Dr G Al xd	80⅞	79¼	89⅞
29 Can Pac	229⅞	238	238⅞
15 Can Mills	48	44½	48
10 Case Thr Mach	500	490	500
390 Cent Al St	49⅞	48⅞	49⅛
2 Cent Rib Mills	20	20	20
102 Cerro de Pasco	113	111¼	112½
4 Certainteed	28⅞	28⅞	28⅞
27 Chand Cl M	21⅞	21½	21⅞
14 Chand Cl pr	38⅞	38	38⅞
40 Ches & Ohio	220½	218⅞	218½
92 Ches Corp	83⅛	81⅞	81½
2 Chi & Alton	12	11⅞	11⅞
2 Chic & Alt pr	19	19	19
1 Chic & E Il pr	63	63	63
59 Chic Gt West	21⅞	20½	21
30 Chi Gt West pr	49⅞	48¼	48¼
18 Chi Mil St P & P	34⅞	34⅛	34⅛
43 C M St P & P pr	56⅞	55½	55⅞
19 Chi & Nor W	89⅞	88	88
40 Chi Pneu Tool	177	173	175
15 C R I & P	132¼	131⅛	132
5 C R I & P 6 pc	100⅛	100⅛	100⅛
3 Chick Cot Oil	60	40⅞	60
26 Childs Co	60	58½	60
349 Chile Cop	75½	74⅛	75¼
560 Chrysler Corp	135	133⅞	134⅞
4 City Strs B	109	108½	108½
14 Cluett Peaby	72	71⅞	71&
14 Coca Cola	172⅞	171	172⅞
23 Collins & Aik	52½	52½	51½
32 Col F & Ir	73⅞	71¼	73
400 Col Graph	79⅞	76	78⅞
2 Col & South	119	118	118
40 Col Gas El	140	136½	138¼
41 Col Carbon	137	132½	132¼
124 Com Credit	62	61¼	61½
35 Com Inv Trst	133¾	131½	131⅞
11 Com Soly	239¾	237	239&
29 Com Pow	111⅞	109	110⅞
81 Cons Cairn	28⅛	27⅞	27⅞
6 Cong Cigar	81⅞	81	81⅞
9 Consol Cigar	96¼	95⅞	95⅞
3 Cons Film Ind	25½	25¼	25¼
205 Consol Gas	109½	108¼	108¼
3 Con Gas $5 pr	99	98½	98½
2 Con RR Cub p	70⅞	70	70
158 Con Textile	5⅞	5½	5⅞
14 Cont Corn A	23⅞	22¼	22½
31 Cont Corn B	11½	11	11½
2 Cont Bak A	49	48⅞	49
20 Cont Bak B	8⅞	8⅞	8⅞
8 Con Bak pr	89½	88½	89½
32 Cont Can	62⅞	62⅞	63
5 Cont Ins	89	89	89
125 Cont Mot	19½	19¼	19¼
10 Corn Prd	91	90⅞	91
1272 Cotv	76⅞	74⅛	76
1 Crex Carpt	24	24	24
33 Crucible Stl	90	89½	90
3 Cuba Can Sug	5⅞	5⅞	5⅞
Cub C Sug pr	18⅞	18¼	18¼
10 Cuba Co	24⅛	24	24
4 Cub Am Sug	16⅞	16½	16½
2 Cum Dom Sug	6⅞	6	6
13 Cudahy Pack	66&	65½	66⅞
28 Curtiss Aero	147⅞	144½	146½
53 Davison Chem	61⅞	59⅞	61⅞
1 Debenh Sec	38½	38½	38½
6 Del & Hud	192	190	192
7 Del Lk & W	132	131⅞	1[illegible]
1 Den Rio G & W	55¼	55¼	55¼
1 Det Edison	226½	224	226⅞
2 Devoe & Ray A	57	57	57
18 Dome Mines	9⅞	9⅛	9⅞
23 Drug Inc	118⅛	117¼	118
2 Dunhill Inter	92	91½	91½
6 DuP de Ne	505	503	503⅞
1 DuP de N	117⅞	117&	117⅞
8 East Kodak	184	181⅛	181⅞
3 Eaton Ax & Sp	62⅞	62	62⅞
3 Eisenl & Br	96	95⅞	96
4 Elting Schl	38	37½	37⅞
3 Elting Sch pr	111⅞	110	110
102 Elec Auto Lite	137⅞	126½	137
77 Elect Boat	13⅞	12½	12½
107 El Pow & Lt	49⅞	47&	48¼
1 El P & L pr	106½	106¼	106½
16 Elec Stor Bat	87½	86½	87⅞
3 Emers Brt A	13⅞	13½	12½
25 Endi Johnson	81½	79⅞	81¼
33 Eng Pub Serv	49⅞	49⅛	49⅛
2 Eng Pub S pr	93	93	93
1 Equit Of Bldg	32	32	32
10 Equ Tr as	512	512	512
96 Erie R R	70⅞	69¼	69¼
12 Erie 1 pr	63	62⅞	63½
2 Erie 2 pr	53	53	53
2 Eurek Vac Cl	47	47	47
37 Falch Morse	48¼	45¼	45¼
17 Fed L & T	68½	68½	68½
14 Fed Motor	20⅞	20	20⅞
25 First Nat Stor	71⅞	70	71
1 Fisk Rub 1 pr	68	68	68
116 Fisk Rubber	16⅞	16¼	16¼
78 Fleischmann	84⅞	82½	83½
1 Florsheim S A	51⅞	51⅞	51⅞
1 Flor Shoe pr	99½	99½	99½
43 Fox Film A	95⅞	93¼	95
95 Freeport Texas	50⅞	49⅞	49⅞
17 Gabriel Snub A	25	24	24
128 Gardner Motor	17½	16⅞	16&
10 Gen Am Tank	100⅞	9	99⅞
19 Gen Asphalt	76½	75⅞	76½
6 Gen Cable	38½	38	38
31 Gen Cable A	83½	82⅞	82⅞
3 Gen Cigar	10½	10⅛	10½
278 Gen Elect	252	222	231
1 Gen Elec spl	11¼	11⅛	11¼
2 Gen Ice Sream	104½	104	1904½
218 Gen Mot	207⅞	203½	206
536 Gen Mot new	88½	82¼	83
7 Gen Mot 7 pr	126½	126	126
3 Gen Out Ad A	52	51¼	52
13 Gen Ry Sig	103⅞	102½	103
3 Gen Refrac	76⅞	76⅞	76&
21 Gillett Saf Raz	116⅞	116	116⅞
8 Gimbel Bros	47⅞	46⅞	46⅞
4 Gimbel Br pr	89¼	89	89¼
92 Glidden Co	39	36⅞	38⅞
66 Goebel Adolph	57	55⅞	56
104 Gold Dust	146	143⅞	142⅞
124 Goodrich B F	105&	103¼	103⅞
3 Goodrich pr	114	114	114
56 Goodyr T & Rub	136½	132	132
2 Goth Sil Hos	1⅞	80¼	80½
4 Goth Silk H nw	73	72½	72½
9 Gould Coup A	8	7½	8
31 Graham Paige	54	52⅞	53
24 Grah Palg ctf	47¼	45⅞	45½
85 Granby Con M	91	90	90⅞
47 Grand Union	32⅞	32¼	32¼
1 Granndnn nUnn npnrn	n.nn		
1 Grand Un pr	54⅞	53⅞	54¼
3 Grant W T Co	117	117	117
7 Gt Nor Ry pr	111⅞	111¼	111½
5 Gt Nor Ry pr pr	109½	109⅞	109⅞
17 Gt Nor I Or ctf	30¼	29⅞	30
9 Gt West Sug	38¼	37⅞	38
15 Greene Can Cp	176	172	172
6 Gulf Mo & N	53½	53⅛	53½
2 Gulf St Steel	69	68½	69
1 Hrtman Corp A	27	27	27
129 Hartm B	39⅞	36½	37
4 Havana El Ry	8	7½	7½
1 Helme G W	110	110	110
6 Hershey Choc	70⅞	67⅞	70½
11 Hershey cvt pr	85	83⅞	84⅞
15 Hos R & Co A	20½	19½	20¼
5 Holland Furn	43	43	43
3 Hollander & Son	22	21⅞	22
1 Homest Min	7⅞	7⅞	7⅞
1 Househ Pr	75	75	75
5 Houston Oil	100	99⅞	99⅞
51 Howe Sou Co	69½	68⅞	69
9 Hud & Manh	54	53½	53&
2 Hd Man pr	83¼	83	83¼
260 Hud Mot Car	93	91⅞	91⅞
226 Hub Mot Car	81½	80¼	80⅞
1 Illinois Cent	141⅞	141⅞	141⅞
29 Indep O & G	35¼	34½	34⅞
10 Ind Motor	32½	30¼	31
98 Int Refin	31⅞	30	31½
39 Ind Ref ctfs	30⅞	29¼	29½
1 Inden Ref pr	160	160	160
3 Indus Rayon	123	121	121
17 Inland Steel	78⅞	78⅞	78⅞
56 Inspir Copper	47⅞	46⅞	50½
139 Int Rap Tr	51⅞	48⅞	50½
4 Inter Rub	1⅛	1⅛	1⅛
2 Intern Agri	15¼	15¼	15¼
3 Int Ag pr pr	84⅞	84¼	84¼
6 Int Bus Mch	155½	154	155½
56 Int Cem	96½	95½	95
188 Int Comb Eng	71⅞	69⅞	71⅞
61 Int Comb En pr	10½	10⅛	10⅛
6 Int Harv Co	98½	97¼	98½
1 Int Harv pr	142½	141½	142½
4 Int Mat pte pr	96½	95⅞	95⅞
1 Int Mer Mar	6⅞	6⅞	6⅞
11 Int Merc Ma pr	39½	38⅞	38⅞
1 Int Pap	58⅞	58⅞	58⅞
17 Int Paper A	31	30⅞	31
11 Int Pap B	17⅞	17⅞	17⅞
21 Int Paper C	12	11⅞	11⅞
1 Int Pap 7 pr	89⅞	89⅞	89⅞
25 Int Pr Ink	60½	60	60½
3 Int Ry Cen A	51⅞	51	51
1 Int Silver	147	147	147
86 Int Tel & Tel	202⅞	198½	200
67 Inter Dept St	80⅞	88⅞	91
3 Inter Dt St pr	150	150	150
2 Inter Corp	29	29	29
3 Island Crk Coal	53⅞	53	53⅞
2 Jewel Tea xd	149⅞	149⅞	149⅞
21 Johns Man xd	199⅞	196½	197½
100 Jordan Mot Car	16½	15⅞	14⅞
31 Kan C Sou Ry	92⅞	89¼	92⅞
1 Kauf Dept St	30¼	30¼	30¼
45 Kayser Co	87⅞	85½	87½
35 Keith Alb Or	44	43	43⅞
1 Keith Al Ar p	132	132	132
120 Kelly Sp Ti	23⅞	22¼	23¼
120 Kelly Sp Ti	23⅞	23¼	23¼
1 Kelly Sp 8 pr	93⅞	93⅞	93⅞
40 Kelsey H Wh	50½	49½	49⅞
144 Kelvin Corp	17¼	16⅞	16⅞
370 Kennec Corp	158	155⅞	157¼
4 Kinney Co	56¼	53	54⅞
125 Kolster Radio	74⅞	72⅞	74¼
13 Kraft Ph C ctf	38⅞	38⅛	38¼
22 Kresge Co	87½	86½	87⅞
33 Kroger Groc	120⅞	119⅞	119⅞
61 Kruger & Toll	37⅞	37	37½
6 Lago O & Tr	32⅞	32	32½
34 Lambert Co	131¼	129¼	131¼
10 Lee Rub & Tir	23⅞	23⅞	23½
11 Leh Port Cem	60	58¼	60
25 Lehigh Val	101⅞	100	101⅞
58 Lehn & F Pr	64	62¼	63⅞
3 Life Sav Inc	38⅞	38½	38⅞
5 Ligg & My Tob	95	92	93
34 Lig & M Tob B	93½	91	92¼
114 Lima Loco	109⅞	108	109½
236 Loew's	66⅞	63⅞	65⅞
2 Loews Inc pr	103⅞	102⅞	103⅞
28 Loft Inc	9½	8⅞	9
3 Long Bell Lt A	29	28⅞	29
34 Loose W Bis	71⅞	70	70
20 Lorillard Co	26	25¼	25⅞
65 Louis O ef	15⅞	14⅞	15⅞
11 Louis G & E A	39¼	38⅞	39
9 Ludlum Steel	81¼	78	81¼
205 Mack Truck	112	109⅞	111
5 Macy R H Co	186⅞	185	185
23 Madison Sq Gar	21⅞	21½	21½
67 Magma Con	71½	70	71
2 Mallinson & Co	35	34⅞	35
4 Manh El Sup	51	50⅞	50⅞
63 Manhattan ctd	55⅞	54	55
1 Manhattan Sh	32⅞	32½	32½
6 Maraca O Exp	17	16¼	16½
670 Marland Oil	46	42⅞	45¼
5 Marlin Rockw	77⅞	76⅞	76⅞
2 Martin Parry	1	17¼	18
1 Mathies Alk	132	131	132
56 May Dept Str	99	97½	98⅞
1 Maytag	24	23½	23¾
1 Maytag pr war	44⅞	44⅞	44⅞
23 McKees Tin	75⅞	74⅞	75
31 McKes & Rob	52½	49½	52½
21 McKes & R pr	61	59⅞	60
2 Melville Shoe	66	65	66
4 Mengel Co	29	28⅞	29
322 Mexican Sea O	67⅞	64¼	66⅞
121 Miami Copper	34⅞	33½	33¾
130 Mid Cont Pet	39½	39	39⅞
25 Middle Sta O	4⅞	4⅞	4⅞
8 Mid Sta O ctf	3¼	3	3¼
15 Midland St Pr	268¼	268	262⅞
4 Miller Rubber	23⅞	23¼	23⅞
2 Minneap & St L	3⅞	3⅞	3⅞
1 Min St P & SSM	43	43	43
1 M S P & SS M pr	71¼	71¼	71¼
42 Mo K & T	51⅞	51⅞	51⅞
2 Mo K & T pr	104⅞	102⅞	103⅞
46 Mo Pac	67⅞	67	67⅞
20 Mo Pac pr	121	120	120
55 Mohawk Cot M	76⅞	73¼	75⅞
135 Montg Ward	156⅞	152¼	155
87 Moon Mot Car	7⅞	6⅞	7
17 Moth Lode C	3⅞	3½	3½
1 Mot Pic Cap	14	14	14
40 Motor Meter A	25⅞	25⅞	25⅛
15 Motor Prd	159	154	155
39 Motor Wheel	43½	42⅞	43⅞
1 Mullins Mfg	77	77	77
64 Murray Corp A	75	73⅞	74⅞
120 Nash Motors	110	108⅞	109
32 Nat Acme stp	21	29⅞	30½
32 Nat Bellas Hess	209½	202	207⅞
118 Nat Biscuit	197½	187½	196
1 Nat Bisc pr	144½	143½	143½
124 Nat Cab Re A	104½	103	103⅛
23 Nat Dairy Prd	128⅞	127	128
1 Nat Dept Strs	29	29	29
12 Distil Prd	29½	28½	29½
12 Nat Dist Pr pr	69½	69½	69½
2 Nat E & Stamp	55	55	55
9 National Lea	132	132	132
238 Nat Pw & Lgt	47½	45¼	46
1 Nat Radiator	15⅞	15⅞	15⅞
1 Nat R Mex 2 pr	2⅛	2⅛	2⅛
4 National Sup	144	144	144
8 Nat Surety	144	140	144
4 Nat Tea	370	367⅞	367⅞
80 Nev Con Con	44	42⅞	43⅞
47 N Y Cent	188½	187½	188
6 NY C & St L	137½	136	137½
1 N Y C & St L pr	50⅞	50⅞	50⅞
127 N Y & Harlem	82⅞	81½	82
164 N Y N H & H	82⅞	81¼	81¼
2 NY NH & H pr	114⅞	114⅞	114⅞
2 Norf & West	193	192	193
44 Nor Am Ca	94⅞	93	94
1 Nor Am Edis p	101⅞	101⅞	101⅞
25 Nor Pac	109	107½	107½
3 North P ctf	106	105	105
3 Norf T & R	5½	5	5¼
14 Oil Well Sp	31⅞	29⅞	31⅞
20 Omnibus Co	9⅞	9	9¼
2 Omnibus pr	53½	52⅞	53½
10 Oppen Collins	79	77	79
237 Otis Steel	41	37¼	40
4 Otis Steel pr	103	101⅞	103
30 Owens Bottle	83	81¼	82⅞
4 Pac G & El	54⅞	52⅞	54¼
2 Pacific Light	73	73⅛	73⅛
7 Pac Oil stubs	1⅛	1⅛	1⅛
187 Pack Mot	138	130⅞	132
177 Pan Am Pet B	51½	49⅞	51⅞
310 Par Fam Lee	56⅞	55¼	56½
15 Park & Tilf	86½	85	85½
305 Park U Mines	13⅞	12½	12⅞
33 Pathe Exch	12	11½	11⅞
2 Pathe Ex A	26	25⅞	26
3 Pat M & Ent	26⅞	26	26¼
4 Peerless Mot	21⅞	20⅞	21⅞
13 Penick & Ford	39	38	38½
2 Penn Dix Cem	22	21	21⅞
30 Penn R R	73⅞	77½	78⅛
1 Penn Marq	150	150	150
1 Phila Co 6pc pr	53

WALL STREET BRIEFS

NEW YORK, Jan. 2—(AP)—With only one exception, the south, every important industrial center in the country reports 1928 was the most active year since the war for machine tool and machinery sales, American machinist states. Manufacturers ended the year with a record volume of unfilled orders. Most manufacturers believe that the high level of activity will continue for at least 6 months.

Rock Island Railway is planning to spend about $25,000,000 in the biggest improvement program in its history. This sum does not include new equipment expenditures. About $16,000,000 will be spent improving present physical property and $6,760,000 on 146 miles of new lines.

Empire Pipeline company, Cities Service company subsidiary, is to start immediate construction of a 32 mile oil pipe line from Guthrie, Okla. to the Indian Territory Illuminating Oil company's discovery well near Oklahoma City.

MONEY.

NEW YORK, Jan. 2—(AP)—Call money easier; high 12; low 10; ruling rate 12; closing bid 10. Time loans firm; mixed collateral, 60-90 days 7 3-4; 4-6 months 7 1-2 a 7 3-4; prime mercantile paper 5 1-4 a 5 1-2. Bankers' acceptances unchanged.

FOREIGN EXCHANGE

Sterling—	Wednesday	Ago Year
Demand	$4.84⅞	$4.87 9-16
Cables	4.85 3-16	4.87 13-16
Francs	3.91½	3.93½
Lire	5.23⅝	5.28½
Swiss francs	19.27	19.31
Pesetas	16.31½	17.26½
Belgian belgs	13.91½	13.99½
Greece	1.29½	1.22¾
Guilders	40.16	40.37½
Marks	23.80	23.86½
Schilling	14.09¾	14.12½
Sweden	26.76	26.97
Denmark	26.69	26.81
Norway	26.67	26.61
Argentina	95.85	97.03
Brazil	11.90	12.00
India	36.57	36.52
Japan	45.95	46.57

PENDLETON HILL

Mr. and Mrs. Clifford Thompson and daughter Katheryn entertained a family party of nine on the recent holiday. In the evening they entertained at cards, Mr. and Mrs. Ellsworth Gray, their son Harold and daughter Anna, Mr. and Mrs. Appley and daughter Dorothy, Mr. and Mrs. John Geer and son Bourden and Mr. and Mrs. Emil Gladfelder.

Mrs. Clifford Thompson, Miss Katheryn Thompson, Mrs. Jennie Thompson and Miss Sarah Thompson Palmer were dinner guests of Mr. and Mrs. Gilbert Bowers on Washington street, Norwich, Wednesday.

Miss Marion Bentley of Westerly and Gaylord Newton of Durham spent Wednesday afternoon and evening with Miss Bentley's sister, Mrs. Clifford Thompson, and family.

It is of interest to neighbors that the Van Greg place has come into the possession of Charles Allen, who is making every effort to restore the place to its one-time fine condition.

Several in this place recently received Christmas greetings sent out by Mr. and Mrs. James B. Palmer of Round Hill farm, Lisbon, with a poem written by Grace Snow Palmer (Mrs. James), as noted in the Jewett City news at Christmas.

As an offering to her former schoolmates here, Miss Elva Roos, until this year a pupil in the local school, but now attending high school in Detroit, sent a large jar of candy for distribution at the tree.

Several homes hereabouts were beautifully illuminated Christmas eve and Christmas night. Noticeable among them was the home of Mr. and Mrs. Clifford Thompson, where a candle burned in every window, upstairs and down, and a huge light swung from a tree inside.

The home of Mr. and Mrs. Charles Cottrell and family shone with brightly lighted candles Christmas eve.

Mrs. Annie Cook is spending the year-end holiday with her son and daughter-in-law, Mr. and Mrs. Morton Cook, at Farmholme, Stonington.

Thomas E. Wheeler dined with his son Noyes and family in Willimantic on the holiday.

Mrs. Etta Miner, with the assistance of her son Dwight, is repairing her home, including renewing the sills.

SOUTH KILLINGLY

Mr. and Mrs. John Crowley and A. E. Phillips and family spent the holiday with Mr. and Mrs. Mervin Kent of Brooklyn.

William Potter of Auburn, R. I., has been spending a week with Mr. and Mrs. Byron Place.

Fred Gomo has returned to work after a vacation of a month.

Mrs. George Phillips has recovered from a severe cold which kept her in the house for several days.

Arthur Law, Adelbert Holland, Elizabeth Barber of Putnam and Phebe Barber of Norwich were guests of Mr. and Mrs. A. E. Hall for the holiday.

The local school will open the winter term today (Wednesday) after the holiday recess of ten days.

Gustav Borgquist shot a large coon last week. He had it dressed and cooked and found it made an appetizing dinner.

Ruth Coffey, who has been assisting in the work at the home of Marion Hutchins in Danielson during the illness of Mrs. Hutchins, spent the week end at her home.

J. W. Whipple of Pomfret called on A. E. Hall Friday and took him for a ride to Sterling and Foster. This is the first long ride Mr. Hall has taken since his attack of sciatica, several weeks ago.

Gertrude Hall has returned to Lyme having spent ten days' vacation at The Oaks.

Marjorie and Mildred Place were week end visitors at the home of Mr. and Mrs. Patrick Coffey.

An illustrated lecture on China was given in the church Sunday evening.

Pedro, a dog belonging to Mr. and Mrs. G. R. Barlow has been ailing. Owing to his advanced age complete recovery is considered doubtful.

A. E. Hall is moving his steam plant to a woodlot in Foster.

EVERY DAY IS PAY DAY FOR GROUP OF FARMERS

POCAHONTAS, Ark. —(AP)— every day is pay day for a group of Randolph county farmers working in cooperation with J. O. Fullerton, county agricultural agent. Their individual incomes have been greatly increased by cooperative production and sale of farm, truck and range products.

A sheep growers' association of 50 members saved nearly $200 apiece on two cars of lambs shipped cooperatively.

Other phases of the program have been veterinarian demonstrations by the agent, planting of vetch to improve the soil, production of soybeans and testing of all cows in the country for tuberculosis. In addition to the usual farm crops, the group produces truck crops for home and market supply, eggs, milk, butter and chickens.

WEEKLY BUSINESS REVIEW

START YOUR BUILDING

There is no reason why you should delay any longer.

Order your lumber from us.

H. F. & A. J. DAWLEY

"You Can Do No Better Than Buy Our Wurst."

TRY OUR Home Made Mayonnaise

Cooked Meats That We Sell Are a Real Treat

THUMM'S Delicatessen Store

40 Franklin Street

UTLEY & JONES

Prescriptions and Sick Room Supplies

158 Main Street Tel. 814

PROVIDENCE BAKERY

82-84 Franklin Street for

Tempting Rolls and Bread

Made fresh every day.

All sorts of Cookies and Cup Cakes.

Patty Shells made to order, all sizes.

ACETYLENE and ELEC WELDING

BOILERS TANKS

AUTO FRAMES AND AXLES STRAIGHTENED

Farm and Machine Castings — BLACKSMITHING —

Oxygen Acetylene and Supplies

Norwich Welding Co.

95 North Main Street

Phone 214 Norwich, Conn.

THE HOME OF GOOD ROOFS.

GENASCO LATITE and LOXTITE ASPHALT SHINGLES in solid colors and mixtones. The locked on shingles that can't curl, flap or blow off.

ASBESTOS SHINGLES in beautiful colors. Imported from Belgium.

We specialize in flat roofs. Consult us regarding your roof problems.

We will gladly advise without any obligation on your part.

NU-ART TILE ROOFING CO.,

382 Main Street Norwich, Conn.

Telephone 15.

NEW DEL-HOFF HOTEL

26 Broadway

Attractive Weekly Rates

All Outside Rooms with Running Water

Phone 1311

Norwich Glass Co.

Glass for every purposse

Mirrors Resilvered — Polishing — Beveling — Cutting

5 Bath St., Norwich. Tel. 2463

WM. RYAN & SONS, Inc.

Sand and Gravel

Excavating and Crane Work

Norwich, Conn. Phone 607

THE ADAMS MOTOR CO.

SALES AND SERVICE

Chevrolet — Buick

JEWETT CITY—TEL. 275 BALTIC—TEL. 2451-2

THE A. D. TRIPP COMPANY

JEWETT CITY, CONN. — Telephone 268-3.

Lumber, Coal, Masons' and Builders' Supplies

Hardware, Paints, Nails, Glass and Lime

We are Franchised Agents of the American Optical Company for Tillyer Lenses — to see Better get the Best.

We grind our own lenses, factory on premises.

Franklin, Inc.

Oculists and Opticians

Hours: 9 A. M. to 5:00 P. M.

Saturdays Until 8:30 P. M.

56 and 58 FRANKLIN STREET

Next door to Bulletin Office

NORWICH CONN. PHONE 2176

Atkins Silver Steel

Hand and Power

ELDREDGE HARDWARE CO.

85 Water Street

JEWETT CITY HOTEL

CHARLES T. MORRISSEY Proprietor

Now being remodeled into a first class hotel. All rooms with running water, some with combination tub and shower baths. Restaurant in connection with hotel.

Telephone Jewett City 130

GEDULDIG'S GREENHOUSES

NURSERYMEN — Telephone 968

FLORISTS — Norwich, Conn.

JEWETT CITY GARAGE

A. ROJESKE, Proprietor

BUICK CARS — SALES AND SERVICE

WESTINGHOUSE BATTERIES FISH AND MICHELIN TIRES

Mathewson Street—Telephone 157.

SMITH BROS.

863 Boswell Ave.

KEROSENE

Delivered at Your Door

Tel. 2159 Norwich, Conn.

CENTRAL GARAGE

WASHING POLISHING STORAGE

Cars Called for and Delivered

H. H. BENJAMIN

Rear 135 Franklin St.

Tel. 2161. Residence 1638-5

Patronize These Well Known Concerns

LET THE NORWICH GLASS COMPANY REPAIR THOSE BREAKS

The Norwich Glass company at 5 Bath street stands ready at all times to go to the rescue of people who unfortunately break windows at their homes. Accidents which cause breaking of glass in furniture as well as windows are happening all the time. Some people put off repairing these broken pieces and allow them to spoil.

A broken pane of glass in a new house, or in an old house, may cause hundreds of times its value in damage if it is not immediately repaired. Picture a home with expensive furniture. A window is broken and the owner sticks in a piece of cardboard and says: "I'll fix that Saturday or Sunday, when I get time." A day passes and the sun shines. Everything is rosy that day. The family retires and during the night a storm comes up. Rain soon soaks up the cardboard and it falls from the window. Then the rain begins its work of destruction in earnest. Of course the family may realize the danger and rush downstairs immediately and repair the broken cardboard. However some expensive article has been ruined a curtain, shade, or drape torn. And all this because a glass that could cost perhaps from 50 cents to a dollar, plus a little work was not immediately replaced.

The Norwich Glass company has glass for every purpose, and also repairs and resilvers mirrors. Why put up with a blurry old mirror when a few dollars will make it new again?

If anything in this article applies to your particular case, or if you have any problem in glass fitting to be solved, drop in and see us or call 2463 Norwich and tell us about it. We are at your service.

RICKER'S PHARMACY IS A FRIEND IN NEED FOR HUNDREDS

At this season of the year, when there is usually more than the regular amount of colds and sickness, it is at least pleasant to know that the drug store, the friend next to the doctor, stands but a few short steps from your door.

To the hundreds of people on the West Side, Ricker's Drug Store is that friend. Sickness comes suddenly and a doctor is called. Immediate medical attention is recommended. At once a member of the family is sent out for medicine. Then Ricker's Drug Store stands as a friend in need. It is not necessary to travel far from home and waste many precious minutes. A few steps take you to Ricker's store, where two registered pharmacists are on hand to take your prescription and compound it immediately. Thus the much-needed medicine is soon brought back to the home and the work of restoring the sick to good health begins almost immediately.

Besides the modern and efficient prescription department, Ricker's Drug Store also carries complete lines of prepared medicines, candy, tobacco and various other needed articles.

Another popular feature of Ricker's store is the soda fountain. At all seasons of the year this fountain is cared for by employes of the store and patrons are certain of securing immediate service.

If you have not had the habit of dropping into Ricker's Drug Store for your medical needs, pay us a visit the next time you are in need of any of the articles which we carry. We feel sure that you will be pleased with our service and thus become another supporter of the neighborhood drug store—the friend in need when friends are needed the most—and when big downtown stores are too far away to respond to the urgent call of immediate service.

NUTMEG CLUB BEVERAGES ARE ALWAYS PLEASANT

At this season of the year most families in Norwich are doing considerable entertaining. Liquid refreshments, a sparkling glass of ginger ale, are a necessary thing to make these parties a success. Why should any Norwich host or hostess find themselves without the necessary beverages when the season of entertaining is at its height?

Call 2212-2 and ask the company to put you on its list of patrons who are now enjoying daily or weekly service. This service may be provided at times most convenient to you. If you need a case of soda each week, delivery can be made on that basis. More orders may also be added as needed.

Water is a good drink but there are times when water does not seem to hit the spot. That is the time when Nutmeg club beverages stand up and shout "Here we are!" These sparkling beverages have the "just right" flavor that seems to get at that dry spot and stop that craving for something to drink—but not water.

AS A DECORATOR, SABOURIN TACKLES ANY JOB, LARGE OR SMALL

As a decorator P. F. Sabourin of 206 Broad street, tackles a job of any size or amount. No job is too small, nor none too large, Mr. Sabourin says.

Mr. Sabourin has been in the decorating work for many years. He handles small jobbing work and large jobs as well.

Mr. Sabourin gives his personal attention to all jobs and has therefore built a reputation for careful and painstaking work.

If you wish to redecorate your kitchen or any room in the house, Mr. Sabourin will be pleased to consult with you, give you an estimate on your work and likewise do the work for you.

COFFEE SHOP A HANDY PLACE FOR SHOPPERS

Situated near Franklin Square, in the heart of the business district of Norwich the Wauregan Coffee Shop is the ideal place for the tired shopper to stop and enjoy a refreshing meal.

Excellent service, with well cooked foods has always been a policy at the Coffee Shop and hundreds of steady patrons offer the best proof of satisfactory service.

The Coffee Shop serves tasty lunches all day long and during the evening. Dinners are also served.

Order a Memorial for Spring

Now is a good time to order a Memorial for delivery in the Spring. All work is guaranteed as to quality of stone and workmanship.

THE Chas. A. Kuebler COMPANY

39-41 Franklin St. Tel. 561

"Make Heat While the Sun Shines"

Prepare now for next winter—this Summer is the time to plan on getting the heat in the cellar—of putting in that new plant or overhauling the old heating apparatus while you are away on your vacation, and by having that job done now save part of the vacation cost and have the comforts of a cozy home when Winter comes.

THOS. F. BURNS

PLUMBING — HEATING

91 FRANKLIN STREET

Tel. 2235—Residence 2298

DURALITH

The best wall finish for old or new walls. We can show you about it.

The Peck-McWilliams Co.

CENTRAL WHARF NORWICH, CONN.

ELECTRIC SERVICE

BALTIC, DANIELSON, NIANTIC, PUTNAM

GAS SERVICE

DANIELSON and PUTNAM

GAS AND ELECTRIC APPLIANCES

The Eastern Connecticut Power Co.

General Offices, 162 Main Street, Norwich

ZACHAE BROS.

BUILDING CONTRACTORS

SPECIALISTS IN APPLYING ASBESTOS ROOFING. RE-ROOF FOR THE LAST TIME.

17 PRATT STREET TEL. CONN.

Ricker's

Prescription Pharmacy

Quality First—Then Fair Price

276 West Main Street.

SHU-FIX, Inc.

QUALITY and SERVICE

256 Main St., Norwich

Tel. 737

W. S. SPENCER

Contractor — Builder

Disco Bldg. — Norwich — Tel. 2758

MAKING MONEY

By opening a Savings Account here you're making money just as surely as if you beat the molten gold and silver into round coins. Today is the right time to open an account with

The Norwich Savings Society

Incorporated 1824

A CENTURY OF SERVICE

GET THE HABIT OF USING

NUTMEG

Club Beverages

Best Quality Largest Bottle

Phone 2212-2 22 Pearl Street

LET THE WAUREGAN HOTEL FIGURE ON YOUR CATERING

Either Large or Small Parties

We Serve the Best

Capture the Fleeting Charm of Childhood

A photograph of the youngsters is one thing that simply must not be postponed. A few moments now will preserve forever the fleeting charm of childhood.

HOUGHTON Photographic Specialist

SHANNON BUILDING NORWICH CONN.

PHOTOGRAPHS Tell the Story

AMBROSE SULLIVAN

CONCRETE WORK OF EVERY DESCRIPTION

Cement Sidewalks a Specialty. Our Mix is 1-2-4.

PHONE 2808 5 NORWICH R. F. D. 7

A. T. OTIS & SON

HIGH GRADE GROCERIES

Telephone 204 72 Franklin Street

JOHN H. FORD

Machinery Moved and Crated

Local and Long Distance Moving, Light and Heavy Teaming

Disco Building Phone 80 Norwich, Conn.

DUPONT PAINTS — OILS — WINDOW GLASS — HARDWARE

BECKER & GOLDSTEIN

PLUMBING AND HEATING

PLUMBING AND STEAM FITTERS' SUPPLIES

WHOLESALE — RETAIL

77-79 WATER STREET, NORWICH TELEPHONE 1308

No connection with any other store.

Get Your New motorcycle Now Through the Club Plan.

C. A. Donovan

165 N. Main St. Norwich

WILLARD BATTERIES

are made to give you long service and they will.

Joe Moore's Garage

ALLAN T. JAHN

PLUMBING — HEATING

GENERAL JOBBING

465 Main Street. Tel. 786-3.

ST. TERESA PRIVATE MATERNITY HOSPITAL

15 Boswell Avenue

Norwich, Conn. Tel. 2124

Conducted by Victoria LeBlanc

WE DELIVER OR PATIENT MAY HAVE OWN PHYSICIAN

Also Chronic and Convalescent Cases

DURANT AND STAR SALES AND SERVICE

F. J. BURR

General Repairs All Cars

Batteries Charged and Repaired

Accessories

Day and Night Service

North Main Street, Lisbon

Phone 11-13, Jewett City Division.

Forbes & Greiner

PLUMBING, STEAM AND HOT WATER HEATING

SHEET METAL WORK

82 Shetucket Street

Tel. 1363 Residence Phone

Preston Garage

JAS. DISCOLA

Auto Wrecking and Repairing

Used Parts for All Cars

Touring Day and Night

Westerly Road — Phone 3255

Belle Rathbone

Have Children's Pictures Taken Now

161 Main Street. Tel. 2125

P. F. Sabourin

Painter and Decorator

206 Broad Street, Norwich, Conn.

Telephone 982

NEW SYSTEM TAFTVILLE WET WASH

FOR DEPENDABLE LAUNDRY SERVICE PHONE 3228-2

AETNA BOWLING and BILLIARDS

Finest for Recreation and Health

Alleys Reserved for Ladies.

56 Shetucket St. Tel. 1912

A Bulletin For Sale Advertisement Will Sell It

BORN

STEVENS—In Westerly, R. I., Jan. 1, 1929, a daughter, Alice Gertrude, to Mr. and Mrs. Hollice Stevens.

DeBARATLO—In Westerly, R. I., Jan. 1, 1929, a daughter, Amelia Theresa, to Mr. and Mrs. Anthony DeBaratlo.

MARRIED

McGARRY-LUNDGREEN—In this city, Dec. 31, 1928, by Rev. Joseph A. Cooper, Maurice Herbert McGarry and Miss Henrietta A. Lundgreen, of 223 Broad street.

MAXSON-KING—In New London, Dec. 28, 1928, by Rev. Raymond J. O'Callaghan, John C. King, of Fall River, Mass., and Miss Valentine E. Maxson, of New London.

DIED

HOLLAND—In Wakefield, R. I., Dec. 31, 1928, Sarah Ann Holland, widow of Rowland Holland, aged 87.

JORDAN—In Westerly, R. I., Dec. 29, 1928, Mary Jordan, aged 50.

WILLMORE—Suddenly, in New London, Jan. 2, 1929, Howson E. Willmore, aged 77.

SUGRUE—In New London, Jan. 1, 1929, Thomas Joseph, son of Michael and Delia Sugrue, aged 1 year.

GOODFELLOW—At Odd Fellows' Home, Groton, Jan. 1, 1929, Sarah G. Goodfellow, formerly of Norwalk, aged 83.

WACKEL—At Odd Fellows' Home, Groton, Jan. 2, 1929, Alvinah E., widow of Henry Wackel, formerly of East Haven, aged 82.

ROGERS—In New London, Jan. 1, 1929, Charles E. Rogers, aged 75.

FUNERAL NOTICES

TRECKMANN—In Norwich, Jan. 1, 1929, Dietrick Treckmann, of Occum, aged 67.
Funeral will be held from his late home on the Baltic road, Thursday afternoon, Jan. 3, at 2 o'clock. Burial in family lot in Maplewood cemetery.

BRENNAN—Suddenly, in this city, Jan. 2, 1929, Humphrey P. Brennan of 428 Boswell avenue.
Funeral from the parlors of Undertakers Shea & Burke Friday morning, Jan. 4, 1929, at 8.15 o'clock. Requiem mass at St. Mary's Memorial church at 9 o'clock. Burial in St. Mary's cemetery.

MENTO—Suddenly in Brooklyn, N. Y., Jan. 1, 1929, Lucy A. Tossit, widow of Paul Mento, and daughter of the late Henry and Lucy Jackson Tossit.

CARD OF THANKS

We wish to extend our sincere thanks to all our friends and neighbors for all the many acts of kindness and sympathy during our late bereavement; also for the beautiful floral offerings, especially the U. S. Finishing Co. and the Foresters.
MR. and MRS. C. J. BOWEN.

Church & Allen
15 MAIN STREET
FUNERAL DIRECTORS AND EMBALMERS
Lady Assistant
HENRY E. CHURCH
WM. SMITH ALLEN
Telephone 328-3

The Henry Allen & Son Co.
38 MAIN STREET
Funeral Directors and Embalmers
Lady Assistant Telephone 410-2
DAVID H. WILSON

GAGER
FUNERAL DIRECTOR AND EMBALMER
PROMPT SERVICE DAY OR NIGHT

CUMMINGS & RING
Funeral Directors and Embalmers
322 Main Street
Phone 238-2 Lady Assistant

HOURIGAN BROS.
Funeral Directors and Embalmers
Funeral Home, 35 Church Street.
Office, 62 Main St. Branch, Jewett City.

Shea & Burke
Funeral Directors
41 Main Street
Phone 896-2—J. J. Lyons

Dougherty Bros.
FUNERAL DIRECTORS AND EMBALMERS
Taftville 1513-14 Plainfield 106-15

WILLIMANTIC
Avery & Van Zandt
Succeeding JAY M. SHEPARD
Established 1870
Funeral Directors, Embalmers
Sixty and Sixty-Two North Street
Willimantic, Conn.

Killourey Bros.
FUNERAL DIRECTORS AND EMBALMERS
66 Union Street Willimantic, Conn
Phone 290 Lady Assistant

JEWETT CITY
FUNERAL DIRECTOR
Earle E. Gilbert
JEWETT CITY
Phone 158-2

PLAINFIELD
F. W. Tillinghast & Sons
UNDERTAKERS AND EMBALMERS
CENTRAL VILLAGE, CONN.
Tel Moosup 282-2

CO. L AND WOOD

FOR SALE—Seasoned hard wood, sawed in stove lengths. $10 per cord, $5.50 half cord; delivered in Norwich, Baltic and Taftville. Phone 1099-2. Chas. S. Brown, Yantic. dec29

FOR SALE—Coal, seasoned wood and kindling; delivered anywhere. R. Shapiro, Willow St. Phone 504—1283-4 tf dec10

FOR SALE—Seasoned hard wood, stove length. John R. Lyman. Tel 2617-W. tf nov27

FOR SALE—50 acres of cord wood. Box 229 P. O., Willimantic, Conn. W Kelley tf jan21

When YOU WANT to put your business before the public there is no medium better than through the advertising columns of The Bulletin.

ETTA KETT

Just Suits Her

—By PAUL ROBINSON

RESOLUTIONS

Nine good little resolutions—
Each trusting to fate—
He was tall dark and handsome—
So now there are EIGHT!

Paul Robinson

A Bulletin Want Advertisement Will Get It

ANSWERS TO "WHAT DO YOU KNOW"
(Questions on Page Four)

1. In the period just after the French and Indian war.
2. It exchanged "Yankee notions"—pins, needles, beads, ribbons, small finery, etc.—for dairy products.
3. Daniel Larned; John Mason of Swansey.
4. As far as the new settlements in northern Massachusetts and Vermont.
5. Meat, grain, ashes.
6. Rum, sugar, molasses; other "West India goods."
7. At Providence.
8. Tea, ginger, allspice, cinnamon.

FOR SALE

FOR SALE—One Whitney baby carriage. Call Phone 653-12. tf jan3

FOR SALE—Large wall case with electric lights; suitable milliner or other business. Phone 2176 or call 76 Franklin. 3t jan3

FOR SALE—Three barrels of sweet cider. W. D. Thatcher, 43 Tanner St., Norwich Town. 6t jan1

FOR SALE—Want a summer cottage, Groton Long Pt., 7 rooms and bath, also 2-car garage and chauffeur quarters? Address or see L. M. McGugan, Groton Long Pt. 6t dec31

FOR SALE—Glenwood range, $12; Pathe talking machine, $25; 5-piece parlor set, $6.90; upholstered couch, $5; walnut dining table and buffet, like new, $49. Stove repairs. Norwich Used Furniture Exchange, 21 Shetucket St. tf dec24

SPECIAL NOTICE
Our calendars for year 1929 are now ready for use.
JOHN A. MORAN
Real Estate and Insurance
McGrory Bldg.

On the New Federal Highway, 45 acres with good 8-room house, stock barn, poultry houses and silo, together with 4 head of cattle, 2 horses, poultry and farming tools, for $1000 cash; balance on easy terms.
TRYON'S AGENCY
Willimantic, Conn.

FOUND—A young Airedale terrier, evidently lost, has come to my home in Mansfield Center, Conn. Owner please call for her. Home phone No. 1818-12.
HERBERT T. CLARK
Real Estate
23 Church St. Willimantic
Office Phone 382

FOR SALE—100-acre farm; 12 head stock, 25 tons hay, good buildings, excellent land with orchard; 20-minute drive from Franklin Sq. Can arrange liberal loan. F. D. Donohue, Young's Block, Norwich. tf oc12

SILENT GLOW OIL Burners are now guaranteed for five years. E. Rousseau, exclusive agent, 40 Mathewson St., Jewett City. Phone 66. Norwich, Taftville, Occum, Baltic, Plainfield. mar7 tf

LOST AND FOUND

WANTED—Party who found gray furlined glove to call 1667-5. jan3d

LOST—Fox hound; slim, stands high, black and white, a brown spot over each eye; had on collar with tag registered in Griswold, Conn. Finder please notify by mail, or Tel. Jewett City 135-12. Will pay expenses. Geo. E. Lillibridge, Griswold, Conn. 2t jan3

LOST—Monday night, red pocketbook marked P. M. H., contains $1 in change and key; on Falls car or between switch and 29 West Town St. Reward. jan2d

LOST—Blue and white checkered straw pocketbook, containing small purse and sum of money. Finder leave at Bulletin office. Reward. 3t jan1

FOUND—A week ago, black and white puppy. Owner may have by paying for adv. 58 Main St., Jewett City. jan1d

LOST—Between Baltic and Jewett City, lady's bag containing ring, watch, money and papers; $10 reward if returned to Gilbert Miner, Jewett City. tf dec31

WANTED—Miscellaneous

WANTED—Names and addresses of Spanish-American war veterans and widows. Service between April 21, 1898, and July 4, 1902. O. Anderson, Pension Claim Agent, 7 S. Hilliard, Montgomery, Ala. jan3d

WANTED—To buy a farm; reasonable price. Mrs. G. Halper, Box 174, Uncasville, Conn. jan1d

TO YOU AND YOURS—From me and mine, a healthful, prosperous happy New Year. Yours truly, Fagan's Smoke Shop jan1

WANTED—Second-hand antique furniture. Best prices paid. A. Brückner, 100 Franklin St. Phone 559

WANTED—Highest cash prices paid for second-hand furniture, household goods, antiques, store fixtures and tools. Try me before selling. N. Weisinger, 28 Market St. Phone 2152 jan23 tf

MIRRORS resilvered and glass for every purpose. Norwich Glass Co., 5 Bath St. Tel. 2463 jan23 tf

POULTRY AND PET STOCK

WANTED—Broilers and all kinds poultry; highest prices paid. Haskel Rosen, 292 Windham road. Tel. 1192, Willimantic Div. tf jan2

WANTED—All kinds of poultry. Will pay good price. Tel. 2786. 4t jan2

WANTED—All kinds of poultry; will call anywhere; highest prices paid. Joseph Horn. Tel. 1301. Willimantic. jan31 tf

A Bulletin For Sale Advertisement Will Sell It

TO RENT

TO RENT—Flat of 5 rooms, all modern improvements, 49 Boswell Ave. Also garage on Pond St., at $5 a month. Call 243. 6t jan3

FOR RENT—New cottage, 5 rooms and bath, steam heat; near golf course on W. Thames road; rent $25 per month; garage if desired. Call Dr. Burstan, Phone 2176. 3t jan3

TO RENT—Three or 5-room flat on Warren St., furnished or unfurnished; hot water and heat included; with or without garage. C. Chamberlain, Warren St. 3t jan3

TO RENT—Four beautiful rooms, bath, pantry, garage, private porch, front and back door; healthy location. 30 Yerrington Ave. 3t jan3

TO RENT—Six-room tenement with all improvements, steam heat and hardwood floors; also 3-room tenement. Phone 455-13. 3t jan3

TO RENT—Three-room bungalow. Inquire 59 Spruce St. Tel. 2369-4. 3t futhusat jan1

TO RENT—Four and 3-room apartment with steam heat and janitor service. Call 687-4. 3t jan3

TO RENT—New up-to-date 5 and 6 room apartments with garages; rent $35 per month. Will be ready Jan. 15. Burton, 744 No. Main St. Phone 1125. 3t satfuthu dec29

TO RENT—Eight tenements and store at 110 North Main St.; store suitable for a tire and battery store. Tel. James Graham or Charles Gaynor, 2211-2. tf jan2

TO RENT—Modern 7-room cottage, 25 Boswell Ave.; newly decorated. Thos. H. Beckley, Agt. tf dec31

FOR RENT—Six-room cottage at 59 Dunham St.; all improvements. Tel. 1699 3t dec31

TO RENT—Upper floor and garage, modern improvements. 201 Maple St. Inquire at 195 Maple St. tf dec28

FOR RENT—Desirable furnished front room; good location, private family Tel. 67. 25 Otis St. tf dec27

TO RENT—Old established photo studio; steam heated, low rent. Inquire Brooklyn Outfitters. tf dec21

TO RENT—Up-to-date five-room apartment, 52 Geer Ave. dec8d

TO RENT—Opposite Buckingham Sq. 306 Main St., upper front; suitable for offices, rent reasonable. John E. Fanning. tf dec4

TO RENT—Beautiful, up-to-date steam heated 5-room apartment, with or without garage; rent reasonable 52 Geer Ave. tf nov26

FOR RENT—Furnished room for 1 or 2; centrally located. Tel. 2328. tf oc8

TO RENT—Two six-room apartments; all improvements, with garage. Call 1283-3.

TO RENT—Basement at 68 Franklin St. Suitable for most any kind of business. Inquire at Bulletin office. dec tf

TO RENT—Apartment, with or without garage, at 118 River Ave. Apply to H. A. Wolf, 161 Main St. mar12 tf

TO RENT—Furnished rooms, single or double; private family. Call 419-2 evenings. tf aug30

FOR RENT—Furnished room, modern, central, private family. Phone 211. nov17d

TO RENT—Beautiful apartment, 5 rooms and bath, all modern improvements, newly decorated; steam heat and hot water supplied. Tel 1299. tf oc18

TO RENT
Building on Durkee Lane
Suitable for Storage or Garage (5 cars) purposes.
Inquire at Bulletin Office.

FOR RENT
The premises formerly occupied by the Norwich Evening Record on Chestnut Street. Dimensions are about 60x100 feet. Being in a central location, they are suitable for any kind of business.
Inquire of
THE BULLETIN CO.

FOR SALE—Automobiles

FOR SALE—At once; 1924 Buick, 4-pass. Tel. 826. 32 Church St. tf jan3

FOR SALE—Two real bargains; automobiles. Slightly used 1928 Marmon sport sedan, model 68, 8 cyl.; 1928 Whippet sport roadster, perfect condition, low mileage. E. P. Chesbro, Jr., 727 Main St., Willimantic, Conn. 3t jan3

FOR SALE—1927 Chrysler 70 coupe, rumble seat; excellent condition. Call 2532-W. 2t jan1

FOR SALE—1928 Essex coupe; 1925 Durant sedan; 1927 Chevrolet coach; 1927 Chevrolet sport roadster; 1927 Essex coach; 1925 Cadillac brougham, custom built; and others to pick from. No reasonable offer refused. Trade or on terms. Open evenings. Norwich Hudson-Essex. Tel. 1780. tf dec29

At Studebaker's
1926 Franklin Sedan
1925 Dodge Sedan
1923 Hudson Coach
1928 Erskine Sedan
1927 Willys Knight Sedan
1926 Essex Coach
USED CARS SOLD UNDER STUDEBAKER USED CAR PLEDGE
T.N.M. Lathrop, Inc.
84-86 North Main Street.
Norwich, Conn.
Telephone 2280

A Bulletin To Let Advertisement Will Rent It

FOR SALE—Music I Instruments

FOR SALE—Used pianos—many fine makes at very attractive prices, $45, $65, $79, $95 and up; some like new. Used player pianos, $115, $165, $195 and up. Easy terms, low as $10 down. The Plaut-Cadden Co., Main St., Norwich. tf dec24

FOR SALE—A $750 baby grand piano, used about six months, but cannot be told from new. Our price, $350. Hanover-Curland Co., 24 Franklin St. tf dec19

FOR SALE—A brand new Edison Diamond Disc phonograph, list price, $175. Our price, $59.50. Hanover-Curland Co. 24 Franklin St tf dec19

WANTED—Male

RELIABLE MAN with car as direct factory representative in Norwich and nearby counties. No experience necessary. Unusual opportunity for advancement. Must be willing to start on reasonable basis. Syncro Motors Co., Battle Creek, Mich. jan3d

SALESMEN—Outside men wanted at once; real workers. Ask for Mr. Sharpe, Silberman's Furniture Co., 37 Main St. jan3d

WANTED—Married man on farm, good milker and teamster. E. Waterman, Yantic. Phone Leb. 5-2. tf dec31

REPRESENTATIVE — The largest concern of its kind in the world will employ a man for New London county. This man must be of absolute integrity, willing to work hard, and own and operate an automobile. Earnings in accordance with efforts and results; $150 per week possible. Advise as to age, selling experience, if any, married or single, and present occupation. Write S. P., Norwich Bulletin. dec29d

WANTED—Men to sell our high grade garden and field seeds direct to planters; a good position with big income; experience unnecessary. Cobb Co., Franklin Mass. dec29d

WANTED
A FEW FIRST CLASS DRAPER AND STAFFORD LOOM FIXERS
— Apply —
Ashland Cotton Co.,
Jewett City, Conn.

LEGAL NOTICES

DISTRICT COURT OF THE UNITED States, District of Connecticut.
In the matter of G. Harold Hempstead, Bankrupt. In Bankruptcy No. 6793.
UPON PETITION FOR DISCHARGE
Notice is hereby given that G. Harold Hempstead, of Groton, in the County of New London and State of Connecticut, has filed his application, dated, Dec. 29, A. D. 1928, for a discharge from all his debts in bankruptcy, and that all his creditors and other persons interested objecting to such discharge may attend before Thomas M. Shields, Special Master, at his office in Norwich, Conn., on the 2nd day of February, 1929, at 10 o'clock A. M., then and there to examine the bankrupt, and to show cause, if any they have, why such discharge should not be granted, and to determine whether or not to authorize the trustee to interpose objections to such discharge.
THOMAS M. SHIELDS,
Special Master.
Norwich, Conn., Jan. 2, 1929. jan2d

AT A COURT OF PROBATE HELD at Norwich, within and for the District of Norwich, on the 31st day of December, A. D. 1928.
Present, NELSON J. AYLING, Judge.
Estate of Fannie Hall Turner, late of Norwich, in said District, deceased.
Ordered, That the Executors cite the creditors of said deceased to bring in their claims against said estate within six months from this date, by posting a notice to that effect, together with a copy of this order on the sign-post nearest to the place where said deceased last dwelt, and in the same town, and by publishing the same once in a newspaper having a circulation in said district, and make return to this Court.
NELSON J. AYLING, Judge.
The above and foregoing is a true copy of record.
Attest, HELEN M. DRESCHER, Clerk.

NOTICE
All creditors of said deceased are hereby notified to present their claims against said estate to the undersigned at Norwich, Conn., within the time limited in the above and foregoing order.
ESTHER TURNER CLARK,
ARTHUR F. LIBBY
jan3d Executors.

AUCTION

AUCTION
THURSDAY, JAN. 3rd, 1929,
at 10 o'clock a. m.,
at the Old Quaker Meeting House
Farm, Town of Ledyard, Conn., one mile north of Burnett's Corners, off the New London-Old Mystic road,
the following described property: One fine Guernsey cow, 40 hens and chickens, farming tools, hay, and many other implements, antiques, highboy, old curly maple Winthrop desk, bureau, stands, rockers, dishes, glassware, corner cupboard, old books—1787, whaling pictures, Courier & Ives print and many other things.
Also some modern furniture. The farm will be sold at 1 o'clock p. m.
Don't forget the date. Lunch will be served. If stormy, first fair day following.
HENRY L. ALLAN,
dec31d Auctioneer.

FOR SALE—Dogs

FOR SALE—Newfoundland puppies, 6 weeks old. The best protector of children, and no better watch dog; 1 male left, $7; females, $5. J. R. Smith, Windham Center, Conn. 3t jan1

WANTED—Female

WANTED—An experienced nurse girl. 180 Washington St. tf jan2

A Bulletin Want Advertisement Will Get It

FOR SALE—CALTTE

FOR SALE—One new milch cow; 5 others due to freshen soon. Tel. 2858-4. jan3d

FOR SALE — RADIOS

FOR SALE—Electric Atwater Kent radios, low as $17 without tubes, on easy terms. We are exclusive Atwater Kent dealers. The Plaut-Cadden Co., Main St., Norwich. tf dec24

FOR SALE—A 5-tube Atwater Kent radio in perfect condition, complete $35; also a Freed-Eiseman at the same price. Hanover-Curland Co., 24 Franklin St. tf dec19

Radio Service Our Specialty
SMITH'S RADIO STORE
— Call 2880 —

Business Notices.

ANTIQUE FURNITURE

LOUIS D. WARD—Antiques and second hand furniture, 4 6 Main St. Breed Hal. Bldg. Tel. 1893. Norwich. futh

ANTIQUES—F. H. P. Clement, 12 No. Main St., Jewett City. Open after 3:30 Saturdays and at other times by appointment. Phone J. C. 140 tf nov29

AUTOMOBILE ACCESSORIES

Overhauling Repair Work
of All Kinds
AUTOMOBILES, CARRIAGES, WAGONS TRUCKS and CARTS
Mechanical Repairs. Painting Trimming Upholstering and Wood Work.
Blacksmithing in All Its Branches
SCOTT & CLARK CORPORATION

CONTRACTORS

JAMES FUMIGNARO — Contractor. Excavating and mason work; sidewalks and sewers. 129 Oakridge St.

P. F. SWEENEY
GENERAL CONTRACTOR and BUILDER
25 Chestnut Street

DENTISTS

Dr. D. J. Coyle Dentist
Sellas Building
Franklin Square

INSURANCE

J. L. LATHROP & SONS
Insurance of All Kinds
28 Shetucket Street

MACHINISTS

BARBER'S MACHINE SHOP, L. and A. P. Guertin, proprietors, 23-25 Chestnut St. Tel. 2142. Does all kinds of machine and general repair work promptly, day or night. jan28 tf

MUSIC

ERNEST E. BULLARD
Teacher of the Violin
Phone 562
Bliss Place
I Have a Few Outfits to Lend

TREES AND SHRUBS

Fruit, Ornamental Trees and Shrubs
MAPLEWOOD NURSERY CO.
First Street Plain Tel. 926-2

TRANSPORTATION

BAILEY'S EXPRESS—New Haven, Middletown, East Hampton, Moosup, Danielson and Willimantic. Leave your orders at Jack's Spor Shop. Phone 820. tf oc11

TAILORS

S. P. Keppler & Son
Fine Tailors
EXCLUSIVE NECKWEAR
99 Main Street

A Bulletin To Let Advertisement Will Rent It

Business Notices.

TRUCKING

ARTHUR H. LATHROP
Auto trucking—teaming and expressing
Furniture and Piano Moving
Established 1872. Telephone 176

PRINTING

BULLETIN and RECORD job department now at Bulletin Office. Call 35-2

VETERINARIES

Ten Years of Practical Experience.
Special Attention Given to Smaller Animals
DR. JAMES H. FLOYD
Registered Veterinarian
Office 142 Harland Road
Norwich Town, Conn. Phone 506

Day and Night Service—Telephone 2k24
Dr. Robert Globus
VETERINARIAN
Announces that he has purchased the small Animal Hospital at
758 Boswell Avenue
and will be located there in the future. Small Animals receive special attention
CLIPPING, BATHING, BOARDING, SPAYING, ETC.
ALL KINDS OF VETERINARY WORK.
Residence Phone 964-2.

FOR SALE—CATTLE

FOR SALE—Cows. Another carload of 30 choice cows, seven pure bred Holsteins, from Wisconsin. James H. Hyde, North Franklin, Ct. Tel. Lebanon 30. dec29d

MYSTIC

OFFICERS OF RELIEF CORPS INSTALLED FOR NEW YEAR

Williams Woman's Relief corps met in G. A. R. hall, Tuesday evening when officers for 1929 were installed by Mrs. Annie Maynard of New London, as follows:

President, Mrs. Eleanor Lucy; senior vice president, Mrs. Hattie Grimes; junior vice president, Mrs. Elsie Thorpe; treasurer, Mrs. Leota Wilcox; secretary, Mrs. Margaret Eldridge; chaplain, Mrs. Lucy Lewis; conductor, Mrs. Bertha Pollard; assistant conductor, Mrs. Annie Inderfurth; guard, Mrs. Laura Tiff; assistant guard, Mrs. Mary Packer; patriotic instructor, Mrs. Ira Decker; color bearers, Mrs. Jessie Goodman, Mrs. Lillian Barden, Mrs. Anna Higbee and Mrs. Marian Higbee; press correspondent, Miss R. Carrie Chapman; musician, Mrs. Louis Kinney.

Following the installation, a lunch of chicken salad, rolls, cake and coffee was served by the committee, Mrs. Lillian Barden, chairman, Mrs. Laura Tiff, Mrs. Elsie Thorpe, Mrs. Mary Packer, Mrs. Leota Wilcox and Miss Carrie Chapman. The Sons of Veterans and Daughters of Veterans were guests. About 50 were present.

The Country club is to meet this (Thursday) evening, when the committee will be Mr. and Mrs. Samuel Z. Chesebro, Dr. and Mrs. George S. B. Leonard, Mr. and Mrs. Walter H. Lathrop, Miss Katherine Donnelly and Miss Joanna Burnet.

FUNERAL
James Godsie

The funeral of James Godsie, 69, was held Wednesday morning at the home of Richard N. Foley, 1 Ashbey street, Mystic, at 8:30. Requiem high mass at St. Patrick's church at 9 o'clock was sung by Rev. John F. Kennedy, the pastor. Burial was in St. Patrick's cemetery.

Lane-Chesebro Engagement

Mr. and Mrs. David C. Lane of North Brookfield, Mass., have announced the engagement of their daughter, Florence Ethlyn to Paul Ridgely Chesebro, son of Mr. and Mrs. Joseph G. Chesebro, of Mystic. Miss Lane was graduated from high school and from the School of Household Arts, Framingham, Mass., and attended Simmons college. She is now in charge of the Household Arts department in Milford, Conn., high school. Mr. Chesebro was graduated from Bulkeley high school, New London and Amherst college, and will receive the degree of doctor of philosophy and chemistry from Princeton university this year. He is assistant principal of the Hun Preparatory School for Boys, at Princeton.

Miss Margaret Sheehan, R. N., after spending a week with her parents in the village, has returned to Waterbury.

Harry B. McKenzie has been entertaining A. W. Hurlburt of Boston, for a few days.

Miss Dorothy Gray returned to Providence, Wednesday, to resume her studies at the R. I. College of Education.

Mrs. Emily B. Holmes is recovering, following an operation on her throat.

Chimney Fire

The chimney in the house occupied by Carl Goss on the Mystic road, caught fire Tuesday morning, but the blaze was put out with neighbors' help, without having the Mystic fire department go up.

Mrs. Henry Kellogg was a week end guest of friends in Norwich.

Mr. and Mrs. Frank Kahl have been spending a few days in New York.

Thomas W. Farnsworth has returned from a business trip to Texas and Florida.

Mr. and Mrs. Theodore C. Buchaud and two children were guests of relatives in Jewett City, Tuesday.

Norris Prentice has returned to Providence after spending his vacation at his home in the village.

James Patterson and family have moved from Mystic to Pequonoc Bridge.

Miss Emma Albright has returned from a visit in Pennsylvania.

Miss Margaret Osgood, former physical instructor at Mystic Academy, visited friends here during the holidays.

John Flynn has returned to Waterbury after spending several days with his parents Mr. and Mrs. Peter Flynn.

Plans Demonstration

Miss Ruth Russell, the new home demonstration agent of the County Farm bureau is planning a demonstration in regard to foods, the last week in January, for the Mystic group.

Clark Allyn has entered the employment of the Atlantic Coast Fisheries.

Mr. and Mrs. James Galvin after spending a week in New York city, have returned home.

Mystic Rebekah lodge is to install officers Friday evening. District Deputy President Mrs. Annie Rennerson of New London will be the installing officer.

Holiday Illuminations

This holiday season, many people have had trees lighted on the lawns. Many have made a practice of driving around evenings to see the illuminations. Charles E. Wheeler always illuminates his residence on Christmas Eve with candles, making a very effective picture.

Merchants are now engaged in taking inventories of their stock, preparatory to starting the New Year.

Mrs. William F. Baker and son, William F. Baker of Norwood, Mass., Mrs. Ella F. Quintard and daughter, Miss Helen Beesley of Stamford, Conn., were in the village Monday, to attend the funeral of their relative, Henry C. Bingham.

COLCHESTER

EASTERN STAR OFFICERS INSTALLED TUESDAY EVENING

At a special meeting of the local order of Eastern Star held in Masonic hall, Tuesday evening, the following officers were installed:

Worthy matron, Mrs. Eunice Jones; worthy patron, E. H. McCall, Jr.; associate matron, Miss Victoria Hilding; conductress, Mrs. C. H. Norton; associate conductress, Eunice M. Seyms; treasurer, Mrs. F. O. Brown; secretary, Mrs. W. E. Adams; chaplain, Mrs. R. S. Brown; organist, Mrs. W. O. Seyms; Ruth, Mrs. M. J. Cornwell; Esther, Miss A. R. Bailey; Martha, Mrs. Harold Clark; Electra, Mrs. R. E. Greene; sentinel, Irwin Jones. After the work of the evening, a fine supper of chicken salad, rolls, cake and coffee was served. Mrs. J. M. Riley, the retiring matron, was presented the past matron's jewel. Mrs. Edward Jones, the new matron, and Mrs. Joseph Agranovitch, the installing officer, were presented bouquets of pink carnations.

Miss Lorine E. Rogers, teacher in the Marlborough Center school, and George M. Rogers, teacher in the Dublin school, have returned after spending the vacation with their parents in Litchfield, Me.

Miss Margaret McCourt, teacher in the local schools, spent the vacation with relatives in Pittsfield, Mass.

Edward Agranovitch left Wednesday to continue his studies at the University of New Hampshire.

Miss Margaret Donovan spent the vacation with relatives in Exeter, N. H.

Miss Margaret F. Bunyan of Evanston, Ill., is making a few days' visit with her parents, Mr. and Mrs. E. T. Bunyan.

LEBANON

Rev. A. G. Littlefield took as his text Sunday, Luke 15:4. The C. E. meeting was led by Miss Mildred Ladd. The following officers were elected: President, Henry Aspinall; vice-president, Cora Aspinall; secretary, Beatrice Littlefield; treasurer, Abraham Aspinall; organist, Beatrice Littlefield; assistant organist, Helen Abel. Chairmen of committees: Prayer meeting, Rev. A. G. Littlefield; missionary, Mrs. A. G. Littlefield; Lookout, Abraham Aspinall; social, Beatrice Littlefield; citizenship, George Randall; music, Miss Beatrice Littlefield; flower, Miss Carrie Hewitt. The officers for the Sunday school elected were: George L. Randall, superintendent; assistant superintendent, Mrs. G. T. Chappell; treasurer, Henry Aspinall; secretary, Miss Beatrice Littlefield.

A Junior Y. M. C. A. club has been formed in Lebanon with Abraham Aspinall leader. The boys meet in the chapel of the Baptist church Monday nights.

Mr. and Mrs. L. H. Taylor entertained New Year's day, Mr. and Mrs. Everett Hewitt, Mr. and Mrs. Reginald Taylor, Mr. and Mrs. Raymond Taylor, Jr., and Mrs. C. C. King and son, Frank, and Charles Cox.

Miss Adelaide Hallen of Norwich is spending the vacation with her brother and sister-in-law, Mr. and Mrs. Carl Hallen; also spent a few days in Hartford.

Mrs. C. M. Geer, Leroy Geer and Mr. and Mrs. C. S. Goodwin spent Saturday in South Killingly, guests of Mr. and Mrs. Allan Whitaker.

Mrs. Ella Foster and son, Edwin, of Hartford spent the week-end at their home in Lebanon.

Mr. and Mrs. C. M. Geer spent Sunday in Middletown with their cousin, Mr. and Mrs. Theron Geer.

CEDAR ST. GIRL, NORWICH ACCUSES SUSPENDED NEW LONDON PATROLMAN

(Special to The Bulletin)

NEW LONDON, Jan. 2—Following the edict last night of Captain of Police Charles A. Finney suspending indefinitely Patrolman George McCaskey, on charges of conduct unbecoming an officer, the direct result of a complaint being made to him by the mother and step-father of a girl upon whom it is claimed, the officer has brought disgrace, it was revealed today that the girl is Beatrice Perlatti, 17, of 133 Cedar street, Norwich. Today also resulted in Patrolman McCaskey retaining counsel, for he intends to fight the case before City Manager William A. Holt, when that official conducts a hearing for the purpose of obtaining testimony which will either substantiate the charges or discredit them.

The statements of the girl, made yesterday to Detective Sergeant Nelson Smith and Desk Sergeant William Babcock, who were instructed by Captain Finney to go to Norwich and interview the girl, are such that most of them will never appear in print. However, the girl related with bitterness and extreme deliberateness her alleged relations with the officer, besides supplying the officers with additional evidence which will be introduced as testimony, when McCaskey faces his accuser.

Statements made by the girl were to the effect that she has been employed as a domestic in a family near Ocean beach and became acquainted with the officer. The acquaintanceship ripened into one of extreme friendliness and resulted in appointments being made, one or more of which resulted in her being taken to a cottage at the shore resort. In the course of events the girl was brought to realize that she was to become a mother. She took medicine and ultimately became a patient for a few days at Lawrence-Memorial hospital. It was after her dismissal from the hospital that the girl's mother and step-father became aware of the girl's condition. The mother and step-father came to New London and made complaint against McCaskey to Captain Pinney. The girl was then sought, to obtain a signed statement. This was provided City Manager Holt this morning and that official immediately conferred with Captain Pinney. No date has been set for the hearing, but it will be the latter part of this week or early next week.

SAILORS OF 11 SUBS FLAGSHIP AND FALCON LEAVE

(Special to The Bulletin)

NEW LONDON, Jan. 2—In the neighborhood of 1500 sailors, comprising crews of 11 submarines, the flagship tender Camden and the salvage vessel Falcon, left this port today for Hampton Roads, Virginia, on the first lap of a southern cruise. Tonight the streets of the city showed the difference for the number of sailors who usually are seen strolling up and down Bank street and State street was noticeably diminished.

Wife No. 2 of James Edgar Cronk and the baby boy born to her a short time ago were sent to Brooklyn yesterday at the expense of the town of Waterford. Mrs Cronk has expressed a desire to go to work and support herself and child and arrangements to help her were made by Selectman Frank J. Alexander. Furniture dealers in this city went to Waterford today and removed furniture from the Cronk home which was not paid for. Cronk is charged with bigamy and his case was postponed last week until the seventh, when he will again be tried in the Waterford court. It is alleged that he married three women without ever having secured a divorce

At a meeting of Martha Washington council, No. 16, Sons and Daughters of Liberty held last night, Madolin Welch was elected councilor. After business gifts from a tree were distributed.

Lack of cold weather creates a problem for local icemen who rely on getting their summer supply from lakes and streams. So far there has not been enough cold weather to make ice.

HOWSON E. WILLMORE DIES—STRICKEN WHILE ON STREET

(Special to The Bulletin)

NEW LONDON, Jan. 2—Howson E. Willmore, 77, of 170 Broad street, died suddenly at Lawrence-Memorial hospital this afternoon, after he had been rushed to the hospital following an attack of apoplexy. He is survived by a daughter, Mrs. Herman A. Tyler wife of Dr Tyler, United States coast guard. Mr. Willmore was walking along Huntington street shortly before 1 o'clock and when near the county court house, he was stricken, collapsing and being rendered unconscious. The ambulance was summoned, but Mr. Willmore died just after he was taken to the hospital and before medical treatment could be provided.

Work on the new Elks home is rapidly nearing completion and it is expected that it will be ready for occupancy by Feb. 10. When completed it will be one of the best equipped buildings of its kind in the state.

Martin Kane, who resigned yesterday as superintendent of Hillside home will remain on duty until such time as a successor is named

Stanley Wazelesk, U. S. coast guard, state pier; Charles Stanford, 86 Blackhall street; Doris Colver, Gales Ferry; Henry Hearn, 22 Lewis street; Stanley Hendel, 27 Linden street; Myrtle Latham, Blackhall; Alva Medbury, Moosup, patients at Lawrence-Memorial hospital, were discharged today.

Commissioner of Motor Vehicles R. B. Stoeckel today ordered the suspension of the driver's license of Leno Bottinelli, 195 Pequot avenue. The automobile that Bottinelli was driving Christmas eve struck and fatally injured Richard S. Beckwith, of Williams street. Commissioner Stoeckel also ordered the suspension of the driver's license of Daniel H. Caffrey, 17 Bristol street.

Pay Up Back Taxes

Collector of Taxes Hibbard N. Alexander today ordered the release of tax warrants issued against Clara P. Blumenthal, Hartford; Ralph Romeo, Whitney Wood, Joseph Rosen, Julius Hendel and Nick Halliftera. The properties of the delinquent taxpayers had been ordered sold within a few days, but the payment of the tax prevents the sale of the realty

Sarah Moutran, New York, has leased the business located at 159 Main street, the lease being for three years from Dec 5, 1928. The lease provides for the payment of $75 per month for the first six months; $100 per month for the subsequent year and $125 for the following 18 months.

Await Coroner's Finding.

The case of Walter Davis, Black Point, charged with manslaughter, has been continued in Waterford town court to the 10th inst. the continuance being ordered pending the finding of Coroner E. G. McKay of Norwich, as to whether Davis is criminally responsible for the death of Mrs. Charlotte Larrabee, wife of Prof. Larrabee, Bulkeley high school. Mrs. Larrabee was walking along the highway in Jordan village a month ago when struck and fatally injured by the automobile Davis was driving.

OBITUARY

Mrs. Sarah E. Goodfellow

Mrs. Sarah E. Goodfellow, 83, foremrly of Norwalk, died last night at Odd Fellows' home, Groton, Mrs. Goodfellow, who was born in Norwlak, is survived by her daughter, a resident of Pennsylvania.

Mrs. Henry Wackel

Mrs. Alvinah E. Wackel, 82, widow of Henry Wackel, died at Odd Fellows' home, Groton, this morning. She was born in Plymouth, Mass., and formerly resided at East Haven.

WEDDING

Harris-Johnson

Miss Gertrude Janice Johnson, daughter of Mr. and Mrs. Henry Johnson of Waterbury became the bride last night of Attorney Henry Harris, of this city. The ceremony was performed in the Hotel Taft, New Haven at 6 p. m. Dr. William Harris of New York, brother of the groom was best man. The bride was unattended. On January 5 they will sail from New York on steamer Reliance for a cruise to the West Indies and Panama. Upon their return they will live in this city.

Assembly officers of Orient Rebekah lodge will be entertained by members of the organization at the meeting tomorrow night. Supper will be served at 6:30.

Following the meeting of W. W. Perkins Woman's Relief Corps, held in Union lodge rooms last night, a Christmas party was held. Each member received a gift from a tree.

Beckwith-Watrous

Miss Ruth Webster Watrous, daughter of Mr. and Mrs. Charles Burr Watrous of Niantic, became the bride Monday afternoon of Dwight Wilbur Beckwith, son of Mrs. Harry Morton of Niantic. The ceremony was performed in the home of the bride in West Main street by Rev. George W. Potter of Norwich Town, assisted by Rev. J. S. Pennepacker of the Methodist church, Niantic. The bride was attended by Miss Louis M. Johnson of Montclair, N. J., and Herbert N. Watrous a brother of the groom was best man. Following the ceremony a reception was held at which 55 relatives were present. Mr. and Mrs. Beckwith left after their reception for a wedding trip to Boston and other points in New England.

Members of the Saturday club will be entertained this week by Mrs. George P. Fenner of 285 Williams street. A paper on Americanization will be read by Mrs. George F. Cramer During the roll call current events will be cited.

Fidelity chapter, Order of Eastern Star Friday night will hold its annual Christmas party, following the regular meeting. Mrs. May Davis, worthy matron, will preside.

BROTHERS MORTGAGE FARM TO PAY FINE FOR BOOTLEGGING

(Special to The Bulletin)

NEW LONDON, Jan. 2—Dominic and Tony Ceravolo own a small farm in Groton. Today they placed a mortgage upon it as a result of the need of money with which to pay a fine for selling bootleg whiskey. Last Thursday afternoon state troopers under the leadership of Sergeant Henry J. Albright swooped down upon the home of the brothers and seized a quantity of illicit whiskey and home brew. The men were arrested. They were fined in the Groton town court $200 and costs and payment was required by today. In order to raise the money they found it necessary to secure a mortgage on their real property holdings. Dominic was also fined for attempted bribery. He offered the troopers fifty dollars if they would let him go at the time he was arrested. Both also received a thirty day suspended jail sentence.

More than fifty guests attended a New Year's party held at Fairview Odd Fellows home, Groton, yesterday. Each one in the institution received a gift after which there was a program of entertainment.

Miss Valentine E. Maxson, daughter of Charles Maxson, of 136 Crystal avenue became the bride Friday night of John G. King of Fall River, Mass. The ceremony was performed at St. Mary's Star of the Sea rectory by Rev. R. J. O'Callaghan. Mr. King is in business on Main street. Upon their return from a wedding trip he and his bride will reside in Shaw street.

Students of the U. S. coast guard academy have returned after the holidays and classes at the school were resumed this morning.

FUNERAL.

Miss Ella Pickett.

The funeral of Miss Ella Pickett, daughter of Mr. and Mrs. John Pickett, 152 Connecticut avenue, was held this morning at 9 o'clock at St. Mary's Star of the Sea church and was attended by a large gathering of mourners. The mass of requiem was sung by Rev Raymond J. O'Callahan. The bearers were Edward Condon, Daniel Casey, George McCormick Edward Cuddy, Thomas Condon and James Casey, cousins of Miss Pickett. Burial was in St Mary's cemetery

The body of Chauncey S. Miller, who died Sunday at Odd Fellows' home, Groton, was forwarded to Dayville today for the funeral and burial.

OBITUARY

Charles E. Rogers

Charles E. Rogers, 75, died last night at his residence, 142 Montauk avenue, death being caused by an acute attack of heart disease. He is survived by his wife, four daughters, Mrs. A. H. Peckham and Mrs. Frank McMahon, of this city; Mrs. George Young, Waterford and Mrs. William Pemberton, of New Haven and by a son, Walter E. Rogers of New York. Mr. Rogers was a carpenter. He was born in Montville.

Thomas Joseph, aged one year, son of Mr. and Mrs. Michael Sugrue, 11 Jefferson avenue, died at Lawrence-Memorial hospital last night from pneumonia, the disease developing following a surgical operation.

Gary Messick, U. S. coast guard, state pier, was in Groton town court this morning charged with speeding and driving without a license On the first charge, Deputy Judge C. S. Willard imposed a fine of $5 and on the latter a penalty of $3 with costs of $11.55 was imposed. Messick was driving an automobile owned by Miss Florence Friedland, 104 Ocean avenue, in which was George Prime of Brooks street, last Sunday forenoon. On Walker Hill, Groton, the car collided with two boulders, then overturned and was wrecked. Prime being painfully injured. When state police officers arrived Messick had fled, but he was arrested the following day.

Mrs. Mary Maxson, 506 Williams street, who attempted suicide Saturday, by swallowing a quantity of iodine during a fit of despondency, was discharged at Lawrence-Memorial hospital today.

George K. Hall, 78 Pleasant street, Groton, was in the police court today, charged with reckless driving, and was fined $10 and costs. He was arrested last evening by Traffic Officer Dennis Cavanaugh and upon complaint of Philip Beers, Main street, Niantic.

Arthur Hucks, Submarine base, charged with driving without a license, was fined $10 and costs, while Joseph Bouten, also Submarine base, was charged with loaning his driver's license; he was likewise fined $10 and costs. Hucks was driving about the city yesterday afternoon and when held up by State Police Officer John Smith, it developed that he possessed no license issued to himself, but had Bouten's license to show in the event he was called upon to display credentials for driving.

NORWICH OWNER'S COTTAGE AT BEACH ENTERED

(Special to The Bulletin)

NEW LONDON, Jan. 2—Mrs. Max Schwartz, 55 Fairmont street, Norwich, reported to the police this afternoon that her cottage at 17 Peninsula avenue, Ocean Beach, had been entered and that much damage had been perpetrated. Mrs. Schwartz did not have knowledge of the date entrance was effected. Entrance was gained by forcing a window.

Two more patrolmen were added to the list of the ailing tonight, when Officer John Clifford was reported as being confined to his bed at his home, Blydenburg avenue, and Officer Henry Sylvia as being indisposed at his home, Ocean avenue. Altogether there are eight members of the department ill.

The New London police late this afternoon were requested to be on the lookout for two prisoners who had escaped from the state reformatory at Cheshire earlier in the day. One is Ambrose Briggs, 13, about five feet three and one-half inches in height and weighs about 150 pounds. He is heavy build and has dark hair and gray eyes. The other prisoner is Edward Gauch, 24, about five feet seven and one-half inches in height and weighs about 124 pounds. The prisoners made their escape by overpowering a guard, tying him hand and foot, enabling them to leave the prison without detection.

James Reed, colored, a member of the United States Coast Guard destroyer Downs, state pier, is a patient at Lawrence-Memorial hospital as a result of his having been beaten last night while attending a dance conducted by colored residents of the city at their hall on Hempstead street. Reed was among about 75 men and women at the hall and shortly after 2 o'clock he became involved in a quarrel with another Negro, identity not fully determined by the police. During the quarrel, Reed was struck a blow on the head, rendering him practically unconscious. He was assisted to the street by a companion and then placed in a taxicab. In the vicinity of Union street, Reed and his companion alighted, but Reed was practically helpless and was bleeding from the nostrils. Patrolman Michael Dorsey, who happened along, took charge of Reed, having him taken to police headquarters. When it was realized that Reed's condition was serious he was taken to the hospital, where he remained unconscious until this afternoon.

CORMANT'S DIESEL ENGINES DO 10 1-2 KNOTS IN SOUND TEST

(Special to The Bulletin)

NEW LONDON, Jan. 2—Officials of the New London Ship & Engine Co., subsidiary of the Electric Boat Co., are elated because of the excellent performance of the trawler Cormant built for the Ocean Trawling Co., Boston, this afternoon on Long Island sound where the boat was taken for a test of the Diesel engines with which the trawler is equipped. The test was highly satisfactory in every respect and much interest was manifested by owners of the boat, together with officials of other fishing companies. There were about 40 owners of other fishing industries on the boat to witness the performance of the engines. The Cormant left the harbor about noon and returned about 4 o'clock, during which time a severe test of the engines had been made. During the test the Cormant developed a speed of ten and one-half knots an hour. The Cormant will be hauled out this week to permit minor work to be completed, after which she will go to Boston where she will be put into service at once. The Cormant is fitted throughout with the very latest devices for boats engaged in the fishery business. It is believed that other boats of several fleets will be equipped with the Diesel engines, so satisfactory was today's test. The Cormant cost about $150,000.

ANNOUNCEMENTS

Broadway Theatre

Irene Rich and Audrey Ferris again are co-featured in "Women They Talk About," the Warner Bros.' production which comes to the Broadway theatre today for a run. William Collier, Jr., plays juvenile lead. Anders Randolf, Claude Gillingwater, Jack Santoro and John Miljan are also in the cast. Anthony Coldeway did the story on which Robert Lord based his scenario Lloyd Bacon directed.

"Women They Talk About" is the story of a political battle between a self-made mayor and the woman he at one time loved. To further complicate matters, the son of the mayor and the daughter of the would-be mayoress fall in love.

Henchmen of His Honor perform various tricks on the opposing party, among which is the kidnapping of the woman candidate's daughter. The mayor is shot by accident—he wins through at the polls. He has a period of convalescence in which the old love is revived— and all ends in a way highly satisfactory to the public—to judge from the applause and chuckling which accompanies the piece wherever shown.

No cleverer exposition of the present state of politics has been seen than "Women They Talk About."

What Is Going On Tonight

Franklin chapter, No. 4, R. A. M., meets in Masonic temple.

Norwich lodge, No. 430, B. P. O. E., meets in Elks' home.

Canton Oneco, No. 3, I. O. O. F., meets in Odd Fellows' hall.

Victory lodge, No. 4, I. O. O. L., M. U., meets in Steiner hall.

Lady Buckingham council, No. 14, D. of A., meets in Buckingham Memorial.

Run Clocks by Radio

SMOLENSK, (AP)—Ivan Zlotnikov, a radio amateur, has invented an apparatus with the aid of which he expects to work and control clockwork mechanisms throughout the city. The invention committee has patented Zlotnikov's invention.

The world's only real "sea serpents," which are poisonous marine snakes living in the East Indian coral reefs, will be sought by an expedition from the Field Museum of Natural History.

RADIO PROGRAMS

THURSDAY, JAN. 3

302—Springfield, WBZ—990

9:30 a. m.—WBZA Home Forum; Town Shoppes; musical.
10:00 a. m.—Copeland hour; markets; Republican-News bulletins; Latest from Wall Street; Beauty and Health.
11:00 a. m.—Forecast; School of Cookery; organ, Manuel DeHaan.
12:01—Inauguration of Frank G. Allen as governor of Massachusetts, ceremonies in Boston; markets; Latest from Wall Street.
3:30—Ampico musical; Home-Makers' chat.
4:00—Latest from Wall Street; Spotlight Review; Auction Bridge Secrets.
5:00—Closing stock markets; Keith Memorial organ.
6:00—Streeter's Tempiers; markets; Republican-News bulletins.
7:00—Political Sidelights; musical program; financial news.
8:00—Lehn and Fink Serenade; Champion Sparkers.
9:00—WBZ Players present "The Valiant"; Maxwell House hour.
10:25—Republican-News bulletins.
10:30—Hockey broadcast by Frank Ryan.
11:1.—McEnelly's orchestra.

500—Hartford, WTIC—600

11:00 a. m.—"Kool Kitchen Kookery"; "Household Commodities."
12:15—Brown Thomson quintet.
6:30—Sea Gull dinner group.
7:00—Piano recital, Laura C. Gaudet.
7:30—Coward Comfort hour.
8:00—The Song Shop.
8:30—"Tone Color."
9:00—Selberling Singers.
9:30—Contraltones.
10:00—Halsey-Stuart hour.

316—Worcester, WTAG—340

6:30—Waldorf dinner dance.
7:00—Travel talk.
7:30—Coward Comfort hour.
8:00—Forhan's Song Shop.
8:30—Hoover Sentinels.
9:00—Selberling Singers.
9:30—Roper hour of music.
10:00—Halsey-Stuart hour.

243—Boston, WNAC—1250

6:00—Rainy Nights by the Fireside.
6:35—Louis Weir, organ.
7:11—Amos 'n' Andy.
7:25—Tent orchestra.
8:00—Mason & Hamlin concert.
8:30—Mozart string quartet.
9:00—Sonora hour.
10:00—Bizetata Fete in Seville.
10:30—The Merry Makers.
11:10—Karl Rhode orchestra.

422—Newark, WOR—710

6:00—Joy and Griffith, "Tenor and Piano."
6:20—Russell Johns, baritone.
7:00—Commodore orchestra.
7:45—"The Foreign Affairs Round Table."
8:00—Mason's Merrymakers.
8:30—Corozone.
9:00—Sonora hour.
10:00—Ramberger Little Symphony
11:05—Golden's orchestra.
11:30—Gordon's orchestra.

508—Boston, WEEI—590

5:35—Stock barket and business news.
6:00—Big Brother club.
7:00—Partridge sportsmen.
7:30—Coward Comfort hour.
8:00—Forhan's Song Shop.
8:30—Hoover Sentinels.
9:00—Selberling Singers.
9:30—Mr. and Mrs. Skit.
10:00—Halsey-Stuart hour.
10:45—Lido Venice orchestra.

570—Schenectady, WGY—1190

1:30—Television transmission.
2:00—Van Curler orchestra.
3:30—WGY household chats; one-act play, WGY Matinee Players.
6:00—Stock reports, produce market report, farm forum and news items; Trappers' hour.
7:00—Dinner music.
7:30—WGY agricultural program.
8:00—Song Shop.
8:30—Hoover Sentinels.
9:00—Selberling Singers.
9:30—With the Jonses.
10:00—Halsey-Stuart presentation.
10:30—Carborundum program.
11:30—Organ recital, Floyd Walter

454—New York, WEAF—660

12 m.—Parnassus Trio.
12:45—Pennsylvania music.
1:45—Home Music lessons, by Harriet Seymour.
2:15—La Salle string quartet.
4:00—Women's league.
4:30—Twilight hour; Jolly Bill and Jane.
6:00—Waldorf dinner music.
6:30—Bonnie Laddies.
7:00—Hymn sing.
7:30—Coward Comfort hour.
8:00—Forhan's Song Shop.
9:00—Selberling Singers.
9:30—The Contraltones.
10:00—Halsey-Stuart hour.
10:30—Palais d'Or orchestra.
11:30—Park Central orchestra.

594—New York, WJZ—760

1:00—Park Central music.
2:05—"Your Daily Menu"; "The Executive Father."
4:00—United States Army band.
5:30—Stock market reports; Michel Sciapiro, violinist.
6:00—Manger orchestra; Seibert's Furville.
7:00—St. Regis orchestra; Genia Zielinska, soprano.
8:00—Lehn and Fink Serenade.
8:30—Champion Sparkers.
9:00—Milady's Musicians.
9:30—Maxwell House hour.
10:30—The Fortune Teller.
11:00—Slumber music.

ANNOUNCEMENTS

Palace Theatre

Jack Holt is one of the few western citizens who does not mourn the passing of "the old days, the good old days, of the Golden West."

Holt, having portrayed the hero roles in a score of Zane Grey's dramas, as filmed by Paramount, has come closer to the west than most persons. In addition he has ranched, ridden range and prospected and knows that part of the world intimately.

"There is no reason to weep over the passing of the western frontier," he declares. "There will always be outposts of civilization, new places to explore and settle. No one yet has lived to tell the world about the country at the headwaters of the Amazon. There are still waste places in the far north and in the far south upon which no man has set foot.

"And when we're through with this earth, perhaps there will be airplanes to carry us to others.

"Furthermore, I know of scores of spots in Wyoming, Arizona, Utah and other states that are a long way from home, places where white men are still curiosities, despite the radio, the airplane and television."

Holt's newest screen role is that of a gambler, "Honest Jack" Dunton, in "Avalanche," which the Palace theatre will show for three days starting today. Baclanova and Doris Hill are the other featured players.

Breed Theatre

Again in a strong, handsome and heroic role, George O'Brien will be seen when the Fox production of "Blindfold" opens a three-day run at the Breed theatre today.

Although he was raised in the shadow of a police station and his father is a distinguished chief of police, George O'Brien until recently never had essayed the role of a cop.

George says it was the ambition of a lifetime, and now it has come to pass. For many years his father, Chief Daniel J. O'Brien, of San Francisco, has urged his son to give a human interpretation of the often misunderstood minion of the law.

George never could find the right part until "Blindfold" was written for Fox by Charles Francis Coe. It was what he was looking for.

The leading feminine role in "Blindfold" is played by the petite Lois Moran of "Stella Dallas" and Fox Films studio fame. Others include Earle Foxe, Fritz Feld and two new Fox "finds," Don Terry and Maria Alba.

The story was directed by Charles Klein and written for the screen by that teller of vivid tales, Charles Francis Coe.

TEA AND COFFEE PLEASE MILLIONS

Sugar Also Adds to Their Flavor

Millions of adults enjoy the flavor of coffee and tea as a beverage, and yet there are some who, because they do not add sugar, miss a great part of the delicate taste that coffee and tea should have.

Why do these people leave sugar out of their coffee or tea? Perhaps some do not know what they miss. Perhaps others feel that they should not enjoy any drink so much. There are people, for example, who persist in taking cold baths when a warm or tepid bath would be much more beneficial. Do they feel that they are benefiting themselves by the hardship of a cold bath? Do people who leave sugar out of their coffee or tea feel that they are benefiting themselves by missing part of the enjoyment?

Just try sugar in your coffee and tea if you haven't yet learned how much it improves it. Learn to use the amount that just suits your taste. Sugar is the perfect flavor developed by Nature. It makes nearly all foods and beverages more delightful to the taste.

Coffee and tea are America's popular beverages. Sugar enables every cup to promote happiness by affording individual flavor. The Sugar Institute.

Burgess Bedtime Story

Peter Has a Full Meal

The change of outlook is complete
When hunger finds enough to eat.
—Peter Rabbit.

Peter Rabbit had had one of the most narrow escapes of all his life. Hooty the Owl or Reddy Fox certainly would have caught him had he not remembered having seen Black Pussy the Cat push open a little swinging door made especially for her in Farmer Brown's barn. Peter had pushed open that little door and entered the barn just as Hooty the Owl was reaching for him. The little door had swung to right in Hooty's face. Now that he was inside, Peter was both thankful and scared. You know, it often is scary to be in a strange place. Funny little shivers ran all over Peter as he sat in that big, dark place. When one of Farmer Brown's horses stamped, Peter jumped almost out of his skin. But with all its scariness, it was better than being outside, where he suspected that Hooty the Owl was waiting and watching. He didn't know that Reddy Fox was also there.

Peter crouched close by that little door through which he had entered. He crouched there for a long time, trembling with fright. But nothing happened. And presently Peter's nose—his wabbly, inquisitive little nose—began to pick up pleasant odors. To begin with, there was the smell of sweet clover hay. It fairly filled the barn. Then Peter caught a whiff of cabbage. It seemed to him that his stomach just turned right over with longing for a bite of cabbage. He stood it as long as he could and then he ventured to move about a little. As nothing happened, he grew bolder and bolder. It was so long since he had had anything but bark and twigs to eat that the pleasant odors in that barn filled him with an irresistible longing for a good meal.

Now it happens that Farmer Brown had a pile of cabbages there in the barn which had not yet been stored away for the winter. It didn't take Peter long to find them. There were loose leaves lying around on the floor. Peter sat right down beside the first one he found and began to eat. He ate and ate until that leaf had wholly disappeared. He sighed with pure enjoyment. Then he ate a second and a third leaf. By that time the edge was off his hunger, as the saying is. He remembered that Reddy Fox had said something about carrots and turnips.

"I'll look around a bit," thought Peter

"I'll look around a bit,' thought Peter. So, with his wabbly little nose a'wabbling, as only it can, Peter began to hop here and there. Presently he found the carrots. Once more he sat himself down to eat. He ate one small carrot and then for the life of him he couldn't eat another mouthful. His stomach was full. Then Peter began to feel sleepy.

"I believe I'll take a nap," said he. "My, but I certainly do feel fine! I wonder why I've never been in here before. Reddy Fox told me the truth I wonder what Fuzzy (meaning little Mrs. Peter) would say if she were here? She didn't believe Reddy. She thought it was just one of Reddy's tricks to get me up here. Ho, hum, I must have a nap."

So Peter began to look about for a place to take a nap. He burrowed under the hay. He even nibbled a little as he burrowed, for it was sweet clover hay, and despite his full stomach he just had to sample it. He only burrowed a little way under. It was delightfully warm. Peter hadn't been so comfortable since the coming of winter. Right then he hadn't a care in the world. His whole outlook had changed just because he had a ful' stomach. In two minutes he was asleep.

(Copyright, 1928, by T. W. Burgess)

The next story: "Farmer Brown's Boy Has a Surprise."

FLAG AT McKINLEY BIER GIVEN TO SEAMAN'S HOME

TAMPA, Fla., (AP)—A tattered American flag that was said to have draped the body of President William McKinley when it lay in state in the white house after his assassination has been presented to the seaman's home here.

Made in 1876, it first was used at the New York centennial celebration and later occupied a place of honor in the ballroom when President McKinley was inaugurated. After the assassination it next was flown from the mast of the soldiers' and sailors' monument in New York when President Roosevelt reviewed the fleet on its departure for the world tour in 1907.

Since then it has been aloft only once until hauled to the masthead of the home here recently after it had been presented with appropriat exercises. It will rest in a glass case in the reception room at the home.

MONEY VALUE OF TREE RATED AT THOUSANDS

STAMFORD, Conn., (AP)—What is the money value of a tree?

Dr. E. P. Felt of the Bartlett Research laboratories here says that refusal to part with a tree for $10,000 is not unusual, and that he knows of 50 fair sized elms that sold for $5,000 each.

He estimates the trees for which the town of Greenwich, Conn., 2 celebrated at "not less than one-fourth the town's assessed valuation," which would put their figure at about $25,000,000. Mr. Felt says that from his point of view the value ought to rate at $50,000,000.

Discoveries of fine fresh water pearls are becoming rare.

BROADWAY THE HOME OF TALKING PICTURES

A VITAPHONE Talking Picture

WARNER BROS. present

"Women They Talk About"

with IRENE RICH AUDREY FERRIS WILLIAM COLLIER Jr. CLAUDE GILLINGWATER.

Based on the story by ANTHONY COLDEWAY

Scenario by ROBERT LORD

Directed by LLOYD BACON

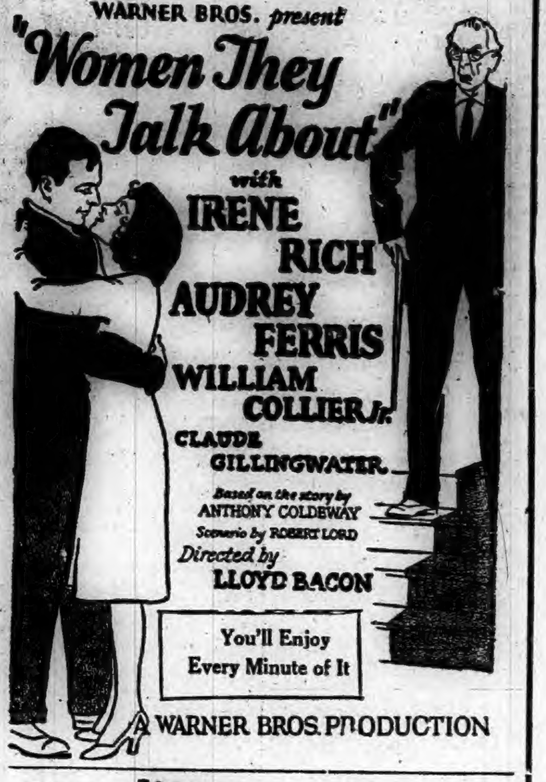

You'll Enjoy Every Minute of It

A WARNER BROS. PRODUCTION

Three VITAPHONE Pesentations

and MOVIETONE NEWS REEL

SHOWING AT 2:15, 7 and 8:30 P. M.

PALACE THURSDAY FRIDAY SATURDAY

THE EVER POPULAR

AND ANOTHER GREAT PROGRAM OF SUPREME VAUDEVILLE

5 — Dave Thursby & Co. — 5
Talent Galore in "A Night in Monte Carlo"

5 — Five Lelands — 5
A Big Surprise

Big Green & Austin Big
Comedy a'Plenty

Time Dolan & Gale Time
A Bouquet of Songs

Acts Chalfonte Sisters Acts
Steps and Songs

DANCING
— AT THE —
Norwich Armory
EVERY SATURDAY NIGHT
BEGINNING THIS WEEK
Saturday, Jan. 5, 1929
This Week You Have
D'Atri's Wauregan Hotel Orchestra
DANCING 8-12 — ADMISSION 50c
All Rights Reserved
It's a Battery B Affair

— THE —
BREED
Today — Friday — Saturday
George O'Brien
— IN —
"BLINDFOLD"
— With —
LOIS MORAN
MARIA ALBA — EARLE FOXE
— Second Chapter —
"Eagle of The Night"
Animal Comedy | News | Felix
TONIGHT
Golden Pheasant
CHINA NIGHT
Beautiful Antique Ivory Dinnerware FREE!

FAIR TODAY; CLOUDY, WARMER TOMORROW

Norwich Bulletin

NORWICH, CONN., THURSDAY, JAN. 3, 1929

FULL ASSOCIATED PRESS DISPATCHES

The Bulletin.

Norwich, Thursday, Jan. 3, 1929

THE WEATHER.

Conditions.

The disturbance that was central over northern New York Tuesday night has moved northeastward to the Straits of Belle Isle with further increasing intensity. Pressure remains low over and north of Hudson straits.

Generally fair weather will prevail Thursday. However, it probably will snow or rain Friday in the north Atlantic states. Except for New England, the temperature will rise Thursday over most of the Washington forecast districts.

Winds

North of Sandy Hook—Diminishing west or northwest winds and fair weather Thursday.

Sandy Hook to Hatteras—Moderate west or northwest winds becoming gentle variable and fair weather Thursday.

Forecast.

For Southern New England: Fair Thursday; Friday cloudy and somewhat warmer; probably rain in south and rain or snow in north portion.

Observations.

The Bulletin's observations show the following changes in temperature and barometric changes Wednesday:

	Ther.	Bar.
8 a. m.	34	29.60
12 m.	32	29.70
6 p. m.	30	29.80

Highest 34, lowest 30.

Comparisons.

Predictions for Wednesday: Mostly cloudy and colder, probably snow flurries.

Wednesday's weather: Fair, colder.

SUN, MOON AND TIDES
(Standard Time)

Day	Sun Rises	Sun Sets	High Water	Moon Rises
	a. m.	p. m.	a. m.	p. m.
11	7.15	4.27	1.26	10.12
1	7.15	4.29	2.28	11.18
2	7.15	4.30	3.24	morn
3	7.15	4.31	4.21	0.21
4	7.14	4.32	5.16	1.23
5	7.14	4.33	6.07	2.24
6	7.14	4.34	6.55	3.26

Six hours after high water it is low water, which is followed by flood tide.

GREENEVILLE

HOUSE WARMING PARTY WITH TWENTY GUESTS

A house warning party was held at the home of Mr. and Mrs. Frederick Cartier on Page street Monday evening with twenty of their friends and relatives attending. Mr. and Mrs. Cartier recently removed from Brockton, Mass., to Greeneville. During the evening, radio, victrola selections, piano and vocal solos were rendered. After a social hour refreshments were served by Mrs. Cartier and Mrs. Anna Moore, which consisted of assorted sandwiches, fancy cakes, assorted wafers, fruit, candies, ice cream and hot chocolate. The dining room was artistically decorated for the occasion with a color scheme of red and green being used. Mr. and Mrs. Cartier were the recipients of many beautiful and useful gifts. Guests attending were from Jewett City, Willimantic, Baltimore, Md., Brockton, Mass., and Valley Falls, R. I. Among the guests present were George Lessard, John McCarthy, Miss Lillian Larkham, Mrs. Anna Moore of Willimantic, Dr. Frederick Jay Marshall of Baltimore, Mr. and Mrs. John B. LeClaire of Jewett City, Mr. and Mrs. Edward Riordan, Miss Teresa Portelance, Mr. and Mrs. William Evans, Horace Woolet, Miss Leoza Cartier and Mr. and Mrs. Frederick Cartier. The party broke up at a late hour.

Mrs. Charles Clark and daughter of Providence is spending a few days at the home of her parents, Mr. and Mrs. William Ryan on Golden street.

The many friends of Jacob Goldblatt will be pleased to learn that he is able to be out again after being confined to his home on North Main street by illness.

Barnard Caulfield of Astoria, N. Y., a student at St. Jean's School in New York city, is spending the holiday recess at the home of Mr. and Mrs. George F. Nolan on North Main street.

ST. MARY'S SCHOOL TO OPEN FOR TERM TODAY

St. Mary's Parochial school will reopen session today (Thursday) after closing for eight days for the Christmas vacation.

Mr. and Mrs. John Hourigan have returned to their home at New Jersey after spending a few days as the guest of Mr. Hourigan's brother and sister-in-law, Mr. and Mrs. Richard Hourigan of Sentral avenue.

Leslie Carroll has resumed his studies at Fordham university after spending the holiday recess at the home of his grandmother, Mrs. Joseph Carroll on Prospect street.

Miss Delia and John O. Shea have returned to their home at Jewett City after spending New Year's day at the home of their cousin, Mrs. Michael Shea of North Main street.

OBITUARY

Humphrey P. Brennan

After an illness of but two days, Humphrey P. Brennan passed away at his home, No. 428 Boswell avenue, Monday morning at 7.30 o'clock. He was the son of the late Patrick and Johanna Sullivan Brennan and was born in Greeneville. Most of his life was spent as a farmer, he being classed as a very successful one. Mr. Brennan was united in marriage to Emma Brozofski at St. Patrick's church thirteen years ago by Rev. Father Trainor. Besides his widow, Mr. Brennan is survived by four children, Daniel, William, Henry and Edith Brennan and two brothers, Michael R. Brennan and James Brennan, of this city. He was a veteran of the Spanish American war. In learning of Mr. Brennan's death, his many friends and acquaintances extend their heartfelt sympathy to the family in the time of their bereavement.

Arthur McGowan has returned to resume his studies at Georgetown university after spending the ten-day recess at the home of his parents, Mr. and Mrs. Arthur McGowan on Roosevelt avenue.

Walter Bielecki, a student at Fordham university, has returned to his studies after spending the holiday recess at the home of his parents, Mr. and Mrs. William Bielecki on Prospect street.

Stole Christmas Tree Lights.

The Christmas spirit has been no protection for the community trees erected in the city and town. A day or two after the Laurel Hill tree was put up a number of electric light bulbs were stolen from it and the Norwich Town tree has also been raided by thieves who took the colored electric light bulbs.

STATE PRISON SENTENCE IMPOSED UPON NEW LONDON AXE WIELDER

Rock Zekos, New London's champion bad man, according to his record of about 30 appearances in the New London police court, was given a sentence of from three to five years in state prison in the criminal superior court here Wednesday afternoon when he pleaded guilty to assault with intent to kill his daughter with an axe on July 2 at their home, 79 Crystal avenue.

Zekos fled after the assault and was not caught until he was arrested in New Britain in September. In the superior court, Wednesday, Attorney Charles L. Stewart represented Zekos as public defender and State Attorney Arthur M. Brown prosecuted the case.

After Zekos had pleaded guilty and State Attorney Brown had moved for sentence, it was brought out in the course of statements by the two attorneys that Zekos apparently became a fiend when under the influence of drinks and it was while in such a condition that he had committed the offenses which had brought him before the New London court so many times.

On the night of July 2 he went into the cellar of his home and secured an axe, with the intention, it is believed, of killing his wife. As he was coming up out of the cellar the first one he met was his daughter. He swung at her with the axe, but the weapon struck a chandelier before it hit her. However, she received a cut in the back and was knocked over into a window. As she was falling out of the window he threw the axe at her like a tommyhawk, but his aim was bad and the weapon hit the window sill. Then he fled and got out of the city before the police could get their hands on him. The investigation by the officers convinced them that but for the chandelier Zekos would be facing a charge of murder as he would undoubtedly have killed his daughter with the first blow he aimed at her.

State Prison for Theft

Another to receive a state prison sentence from Judge Avery Wednesday was Frederick I. Stamm of this city, accused of theft of $70 from his former employer, Elijah Lathrop of the Gardner Lake section of the town of Montville. Stamm was given from two to four years in state prison. This will be his second state prison term, it is understood.

He was accused of taking the money from Lathrop's trousers pocket, on Nov. 15, while Lathrop, who is 80 years old, was asleep. Stamm got away by taking a bus bound for Hartford and was arrested on the bus.

NEW YEAR'S PARTY BY POQUETANUCK WOMEN'S GUILD

The Women's Guild of St. James' church, Poquetanuck, held its annual New Year's party Tuesday at the home of Mrs. Mary Harris. A roast pork dinner was served at noon to 22 members of the guild. After dinner a short business meeting was held and quarterly reports were read by the secretary and the treasurer. A very interesting letter from Miss Ella B. Lucas of Mavik, Alaska, was read by Rev. Thomas H. M. Ockford. This was followed by the distribution of New Year's gifts by Orrin Harris, Jr. Mrs. Harris was assisted by Mrs. Arthur Smith, president of the guild, who had charge of the affair and Mrs. Charles Harkness, Mrs. Alanson Fuller, Mrs. Fred Nicolai and Mrs. George Betting.

TAFTVILLE

Mr. and Mrs. George Laryzor of New York city have been visiting relatives at Riverside grove.

Mr. and Mrs. Arthur Johnson and four children and Mrs. Joseph Heselton of Attawaugan spent the weekend with Mr. and Mrs. Joseph E. Heselton and family of North B street.

Both the Wequonnoc school and the Sacred Heart school resumed sessions Wednesday morning after being closed for the holiday vacation.

A handsome grey fox shot near Fairview reservoir by Francis Simino of Merchants avenue and Charles Grant of the Old Canterbury turnpike, has been on exhibition at the store of John D. Donovan on Merchants avenue.

A meeting of the members of St. Veronica's society was held Wednesday evening at the society's rooms on Providence street with Miss Mary Nolan, the president, presiding.

Letters advertised at the local post office this week include mail for Clarence E. Whittaker, Eveline Johnson, Mrs. A. Pate, Joseph Berger (2), and Toussaint LaMarre.

The electrical decorations which have been in place over the holidays at the Memorial park at the corner of South B street and Norwich avenue were removed Monday.

Mrs. James Graham has returned to her home in Blissville after spending several days with Mr. and Mrs. A. O. Lake in Brooklyn, N. Y.

Local friends learn that George Kay of New Bedford, Mass., is to sail for Europe this month in the interests of his firm. Mr. Kay, who is a former Taftville resident, leaves to make a survey of textile manufacturing in France, Germany, Switzerland, Austria and England.

Joseph Fregeau, former Taftville resident who died at the home of his son-in-law and daughter, Mr. and Mrs. Louis N. Paradis, Jr., of Hartford, leaves three daughters in Taftville, Mrs. Edmond Proulx of Hunters avenue, Mrs. Rose Blanchard of Jewett City road and Mrs. Telesphore Dupont of Merchants avenue. There are also several grandchildren.

Mrs. Archibald Torrance of North Third avenue is in Hollis, L. I., where she is visiting her son-in-law and daughter, Mr. and Mrs. Bruce Riggs, and family.

Miss Hazel Gley of Mystic, who has been visiting her grandparents, Mr. and Mrs. Adolph Meyer, and family of Blissville, has returned to her home. Mr. and Mrs. Henry Gley of Mystic, have also been recent guests of Mr. and Mrs. Meyer and family.

Miss Marjorie McNally, who has been spending several days with Mr. and Mrs. Harold E. Linderson and Miss Janet Linderson of Centerville, R. I., has returned to her home on North Third avenue.

Mrs. Arthur Newton and Miss Elizabeth Newton of North A street spent New Year's day in Bridgeport.

Miss Margaret Flynn of North B street has returned from a week's stay in New York.

The Independent Order of Foresters held their regular monthly business meeting Wednesday evening.

The installation of the newly elected officers of Court Wequonnoc, No. 88, Foresters of America, will be held at the next regular meeting, it has been announced.

Edward Lafleur and party of friends spent New Year's eve in New York where they attended several of the night clubs.

First Covenant Meeting Of Year.

The first covenant meeting for the new year at the Central Baptist church will be held Thursday evening at 7.30 o'clock. "My Hopes for 1929" will be the topic. There will be special music by Frank Dodge and Earl Swan, with Dwight Richardson at the piano. There will be a meeting for the district leaders at the close of the regular meeting.

HELEN MITCHELL
Sentry Hill Cottage
363 Washington Street
Today and Until Jan. 12
SPECIAL SALE OF
DRESSES
from $8.00 up

ASSISTED IN INSTALLATION OF NEW LONDON OFFICERS

New Year's night, 12 members of Norwich chapter, 124, Women of Mooseheart Legion, journeyed to New London to assist in the installation of the New London officers.

The Moose Home there was beautifully decorated and in spite of bad weather was well filled with members of the Loyal Order of Moose and invited guests.

Past Regent Mary Geer of New London was grand installing officer and Past Regent Teresa Watters of Norwich was grand installing guide.

Assisting the installing officers were eight members of the Norwich degree team, Legionaires Martha Wunderlich, Irene Burns, Evelyn Kane, Vera Sterry, Nora Willett, Margaret Comire, Nellie Dorr and Mary Edwards. Past Regent Geer made a very efficient installing officer. The following officers were installed for the ensuing year: Senior regent, Gertrude Finnegan; junior regent, Elisebeth Nichols; chaplain, Alvina Lavoie; recorder, Bertha Mahaffy; treasurer, Jennette Keenan; guide, Elisebeth Ables; assistant guide, Anna Roderick; sentinel, Helen Leno; Argus, Mary Leal; pianist, Margaret Mattertall. Remarks were made by Deputy District Supervisor Ethel M. Hoelck, Past Regent Emma Beaver and Past Regent Teresa Watters of Norwich.

The vice-dictator of New London lodge, L. O. O. M., and a number of the brothers, when called upon for remarks, one and all complimented Past Regent Geer upon the growth of New London chapter under her leadership; also upon the excellent way the work was put on Tuesday night. All were loud in their praise of Norwich degree team, which was led by Martha Wunderlich and Irene Burns, and the way they carried out the floor work. They made a very pretty sight with their red satin coats, white satin skirts, white stockings and red shoes.

The installing officers and the new officers all wore white dresses, with white shoes and stockings.

A beautiful head bag was presented to Past Regent Geer and a gold piece to Past Regent Watters.

Delicious refreshments of sandwiches, cake, coffee and ice cream were served after the meeting.

TO CONSIDER SITE FOR D. A. R. CHAPTER MUSEUM

With the regent, Mrs. William H. Dawley, presiding, the monthly meeting of Faith Trumbull Chapter, Inc., D. A. R., was held Wednesday afternoon at the Wauregan hotel. In the absence of the secretary, Mrs. Henry H. Pettis was named acting secretary for the meeting. Mrs. Albert S. Comstock, the treasurer, reported a balance of $293.86 and Mrs. Hezekiah Perkins, the registrar, reported a total membership of 184, a gain of three for the past month.

Mrs. Albert J. Sinay, reporting for the ways and means committee, announced that the committee is planning to hold an entertainment at Slater hall annex, Miss Mary L. Pardee, secretary of the Connecticut D. A. R., will speak on Shopping Around the World.

The chairman of the patriotic education committee, Mrs. Frank L. Royce, read a letter from the school at Hindman, Ky., thanking the chapter for the box of Christmas gifts. Mrs. Royce stated that another box is to be sent to Ellis Island, next month.

The museum committee, through its chairman, Mrs. W. Tyler Browne, stated that she has received a number of articles given the chapter by Mrs. Osgood and that the chapter may take them over at any time.

Mrs. Dawley, the regent, announced that the chapter is expected to designate its preference for state offices and councillors soon. The delegates to the state conference and for the national conference, will be named at the February meeting. Mrs. Pettis, acting secretary, announced the committee for memorial flowers as follows: Mrs. George A. Keppler, Mrs. Harvey M. Briggs and Mrs. Albert S. Comstock.

Mrs. Browne laid before the meeting a recommendation from the board of management that a committee to visit and report upon, possible property for a museum be elected by the chapter and that this committee consist of three, one from the museum committee, one from the advisory board, and one from the chapter who is not on either the museum committee or the board of management. A committee of the board presented these three names for the approval of the chapter: Mrs. Wilber S. Alling, Miss Nancy E. Lucas, Mrs. Howard L. Stanton.

Mrs. Comstock, the chapter treasurer, placed before the meeting recommendations from the board of management that the chapter's quota for the monument to the founder of the N. S. D. A. R. (ten cents a member, $18.50) be paid now. Also that the quota for the Conn. Guide to Historic Spots (25 cents a member, $45.25) be paid and that the better films committee be empowered to buy what is known as a "trailer" on the correct uses of the flag, to be loaned to schools and theatres.

The afternoon's programme during the social hour consisted of music by Mrs. Raymond C. Brittin and Mrs. W. H. Stebbins, a five minute paper on defense by Mrs. Louis A. Wheeler, a travel talk by Mrs. William H. Oat and tea was served by a committee of which Mrs. William S. Elliott was chairman.

NORWICH TOWN

FIRST CONG. CHURCH HOLDS ITS ANNUAL MEETING

When the annual meeting of the First Congregational church took place Tuesday evening in the chapel, the pastor, Rev. Gurdon F. Bailey, presided and quoted words of Scripture from the fourth chapter of Philippians. The meeting opened with congregational singing of hymns from the new song books used in the Sunday school, "Worship the King," "Jesus, Saviour, Pilot Me," and "To the Knights in the Days of Old." Miss Louise Sterry played the piano accompaniments. Rev. Charles E. Reeves offered prayer. The minutes of the last meeting and the report of the year just closed were submitted by the clerk, Herbert L. Yerrington, who was re-elected to fill this office during the business session. Henry T. Frazier, treasurer of church benevolences, read his report. He also was unanimously re-elected.

For the League of Service, the secretary, Miss Mary Wattles, read a lengthy and interesting report covering nearly all of the church benevolences throughout the year. She also read the report of the league treasurer, Mrs. Sarah Chapin. William Randall Lathrop was re-elected a deacon for six years, he having completed a term of six years. George F. Hyde, the faithful chairman of the board of ushers, was re-elected. The committee on welcome and reception for the coming year comprises Mrs. Herbert L. Yerrington, Mrs. Sarah Chapin, Miss Lillian Browning, Mrs. David M. Dean, Mrs. Charles E. Reeves and Charles W. Barber and Furton W. Jopson. This committee, which functions largely in the church's interest in a social way, is somewhat changed each year.

Henry T. Frazier, Mrs. Carlos Ricker and Mrs. James F. Connolly were the delegates appointed to represent this church at the New London Association of Congregational Churches and Ministers' meetings.

The report of the chairman of the nominating committee, Miss Susan C. Hyde, for the League of Service, as read by Mrs. Dwight W. Avery, named the following officers and committee chairmen: President, Henry T. Frazier; vice-president, Arthur W. Avery; secretary, Miss Mary Wattles; treasurer, Mrs. Sarah Chapin; men's department, James F. Connolly, chairman; women's dept., Mrs. Dwight W. Avery; young people's dept., Mrs. Burton W. Jopson; children's dept. Miss Jessie E. Hyde; cradle roll, Miss Bernice Underwood; home dept., Mrs. Ronald R. Nelson; literature dept., Miss Louise Hyde, chairman. Many of the above were re-elected. At the close of business, Mr. Yerrington read a most interesting letter from a former beloved pastor for about 20 years, Rev. Charles A. Northrop, now of California. An evening hymn, "Peacefully Round Us the Shadows are Falling," and "My Faith Looks Up to Thee," were sung with Mr. Yerrington at the piano. The closing prayer and benediction were by Rev. Charles E. Reeves.

The reports of the different organized classes in the church school are to be forwarded to Rev. Mr. Bailey, which in turn, will be summarized in the form of a sermon at Sunday morning worship, during this month.

At a recent meeting of the G. O. A. L. class of the Congregational Sunday school, held at the home of the teacher, Clyde M. Beebe, the following were elected to office: President, Crosby Peck; vice-president, Ernest Nylen; secretary, Carl Nylen; treasurer, Henry Counterman. This class of young men has planned a meeting for Monday evening next at the home of the president, Crosby Peck, Otrobando avenue.

Loyal Circle Aids

In the Johnson Home report submitted by the matron, Mrs. May Rollins, it should have been stated that the Loyal circle of the King's Daughters, during 1928, contributed to its room at the home, six pillow covers, six towels, a dresser scarf and stand cover. The occupant of this room, Miss Mary Witter, who has been a shut-in for several years, receives the most devoted attention from the members of Loyal circle.

Mr. and Mrs. Herbert I. Sanderson have returned from their wedding trip which took them as far as Montreal. The trip of 1,600 miles was made by automobile. Mr. and Mrs. Sanderson are now at their home on Tingley street, Willimantic. Monday afternoon and evening they were visitors at the home of Mrs. Sanderson's parents, Mr. and Mrs. Michael Buckley, of Town street. While in Norwich Town, Mrs. Sanderson made a few brief calls on former neighbors.

Is on U. S. S. Camden

When U. S. S. Camden left the Submarine base, New Year's day, for a cruise of about five months to Panama and other ports, one of her crew was a former Norwich Town young man, Chief Signalman Robert Wells Sterry, son of Mr. and Mrs. Charles Sterry. Before his departure, Mr. Sterry visited his parents and other relatives in Norwich Town. He has been in the United States navy about 14 years. The ship and crew usually sojourns south each winter. For about six weeks prior to Thanksgiving, 1928, the Camden and crew were at Boston navy yard. For the several preceding months, this mother ship had been at the Sub base.

Cat Catches Wild Duck

A Persian cat belonging to Mrs. Irene Holmes of 157 West Town street, appeared to its owner on New Year's with a wild duck, which it had caught. Because of its size, the duck was successful in releasing itself from its captor.

RED-LETTER EVENT FOR Y. M. C. A. BOYS' DIVISION

The first red-letter event to take place in the year 1929 in the boys' division of the local Y. M. C. A. will be the fourth semi-annual Boosters' club membership banquet this (Thursday) evening at 6:15 o'clock.

Every member of the boys' division who has secured a new member since the last banquet will be entitled to enjoy a free supper and a fine social program following the supper. About 45 boys have qualified for this event. The leaders in securing members are George Lambert, Stephen Stefano, Leo Lahn, Harold Robbins, George MacNeil, H. Dickinson, Thomas Smith, Walter Crandall, Theodore Kennedy. The contest prizes and pins will be awarded at the supper.

Plans for the membership race between four teams composed of the members of the Boosters' club will also be outlined at the meeting. The six-reel feature picture, "The Man from Hardpan," will be a part of the social program to be enjoyed by the Boosters. The way a member of the boys' division can secure a ticket to this event, is by securing a new member.

Among those who have qualified are Leo Lahn, J. Paquette, Wm. Fitzgerald, Wm. Sheridan, Neil Leary, John Gallivan, Leo Farrell, A. Serfain, S. Placenza, Carlton Bellows, L. Cochran, H. Dickerman, Wm. Kinney, C. White, W. White, R. Morin, P. Smith, F. Higgins, T. Doyle, G. McNeil, R. Kearns, E. Stevens, T. Smith, A. Bundy, W. Crandall, E. Seder, C. Malogrides, Scopelitis, G. Lambert, H. Robbins, J. Stevens, T. Kennedy, H. Dickerman, James Murphy, L. Clouthier, Albert Smith, T. Mullens, W. Gruska, E. Lichenstein, G. Lichenstein.

Others may qualify any time up to 6 o'clock this (Thursday) night by bringing in a new member.

MEN STUDY BIBLE IN CLASS AT NORWICH Y

At the Norwich Y. M. C. A. Wednesday evening, the weekly Bible study men's class met at the supper hour. The topic was "Jesus strengthening the demands of righteousness," and the scripture was a part of the fifth chapter of Matthew.

Among the points brought out in the discussion were the following: Jesus in a sense classified anger with murder, for oftimes back of the murder is the anger. A Christian man cannot worship God acceptably if he harbors enmity against another, nor can a man pray acceptably if he is in love with some pet sin; "if I regard iniquity in my heart, the Lord will not hear me." A Christian man should not wait for the other party to a quarrel to come half way to make up, but he himself should go more than half way if necessary.

Jesus put adultery in the realm of thought while the old law confined it to the act. There is probably no sin so far-reaching in bad results as adultery or impurity. Jesus took the more searching view of what adultery was because he realized that "the thought is father to the deed."

Society would become chaos if the law, "an eye for an eye, and a tooth for a tooth," was practiced by the majority of the people. A man gains absolutely nothing by returning evil for evil, nor does a man ever loss anything by returning good for evil. The man who practices the idea of non-resistance in a sane way achieves far greater success than he who follows the "get-even" spirit. Jesus "was led as a lamb to the slaughter, yet He opened not His mouth."

COUNTY MINISTRY TO HOLD ITS ANNUAL QUIET DAY

The ministry of New London county and vicinity have been invited by the Second Congregational church at New London to hold its quiet day at the church next Tuesday. The meeting is under the auspices of the continuation committee and is to have the following program:

10 a. m. Personal social greetings as the brethren arrive, by Rev. J. Beveridge Lee, D. D., host and chairman of the continuation committee. 10.20 a. m. Devotions, "The Church Universal" led by Rev. W. F. Parsons, Black Hall. 11 a. m. Address, "The Quaker Contribution to the Church Universal." I. In Life and Thought, by Rev. Professor Alexander C. Purdy, Ph. D., Hartford. 11.30 a. m. Discussion, led by Rev. Charles E. Spaulding, D. D., of New London, Rev. Herbert B. Hutchins, of Quaker Hill, Rev. Arthur S. Wheelock, of Willimantic. 12.15 p. m. Words of welcome, and announcements by the host, Dr. Lee. 12.30 p. m. Dinner. Grace by Rev. Edward C. Dunbar. Response to host and church by Rev. Myron E. Genter. Brief business session. 1.30 p. m. Worship by music, led by Professor J. Lawrence Erb. 1.45 p. m. "Music As a Medium of Worship." By Rev. Alexander H. Abbott, of Norwich. 2 p. m. Address by Dr. Purdy. "The Quaker Contribution to the Church Universal." II. In Worship. 2.30 p. m. Discussion led by Rev. David A. Pitt, D. D., of Norwich, Rev. Professor Paul Laubenstein, of Connecticut College for Women, Rev. Frederick C. Williams, Willimantic. 3.30 p. m. "Listening for the Spirit," by Rev. Samuel S. Howe, D. D., of Norwich. 4 p. m. Adjournment.

Miscellaneous Shower for Bride

A delightful miscellaneous shower was recently tendered Mrs. Frank DeLarm at the home of Mrs. Harold Lathrop of Fitchville. There were about 30 friends of Mrs. DeLarm present and she was the recipient of many beautiful and useful gifts. Games were played and refreshments were served by the hostess, assisted by Mrs. Frank Lathrop and Miss Blanche Lathrop.

Mrs. DeLarm was formerly Miss Helen Greene of Greeneville and is employed as bookkeeper in the United States Finishing Co.

INCIDENTS IN SOCIETY

Miss Evelyn Huntington, daughter of Mr. and Mrs. John P. Huntington, has returned to Vassar college, following the holiday vacation at her home on Harland road.

Mrs. E. G. Evans of Albany is visiting her nephew and niece, Mr. and Mrs. Charles Breed Gilbert.

Prof. Thomas G. Brown of Otis street will sail Thursday, Jan. 10, on steamer Adriatic for a Mediterranean cruise, as lecturer.

Friends of Mrs. Burrill Woodworth Hyde remembered that Tuesday, Jan. 1, was her birthday and she received messages and felicitations.

Donald Gilbert, son of Mr. and Mrs. Walter E. Gilbert returned Wednesday to Middletown to resume his studies at Wesleyan after spending the holidays at his home here.

The Wednesday club held its first meeting of the New Year with Mrs. Hugh Baird Campbell. The hostess had the paper, its subject Dr. Trudeau.

BALTIC

Frank Bourgeois, who has been spending six months' vacation with friends in New York, has returned to Baltic.

Miss Thelma Newman, a student at the Academy of the Holy Family, Baltic, who underwent an operation for appendicitis at Backus hospital, Norwich, is resting comfortably.

PENNIES STOLEN IN BURGLARY AT STORE

Another break, the fourth since the first of the week, was reported to the police Wednesday morning. The latest break was at the Disco Bros.' store on Main street. Entrance to the store was gained through a rear window which was smashed, and about 80 cents in pennies was taken from a cash register. Boys are blamed for the break

Appeals Waterford Court Sentence

After a three-hour trial in Waterford town court, Monday, Philip Miller of the Quaker Hill section of Waterford was found guilty of a charge of reckless driving and was fined $25 and costs. He had pleaded not guilty. Miller was defended by Attorney Perry J. Hollandersky, who took an appeal to the court of common pleas.

It was charged that an automobile operated by Miller had crashed into the rear of a truck and then was involved in a head-on collision with a car operated by Charles O'Brien. O'Brien, injured in the accident, appeared in court leaning upon a cane.

Conn. Girl in Mother's Steps

"Out of sight, out of mind" is a true saying. The fact that we can't see what's happening inside our children's bodies is the reason so many of us allow them to go on suffering from constipation until they are full of the poisons from decaying waste and they're bilious, headachy, sallow and weak with no appetite or energy. Watch your baby or child, Mother, and at the first sign of coated tongue, bad breath or feverishness, give him a little California Fig Syrup. This rich, fruity product gently expels all the souring waste; gives tone and strength to the stomach and bowels, so they continue to act normally; stimulates the circulation; tones and nourishes the entire system.

Its sales record of over four million bottles a year and the enthusiastic praise of women everywhere, prove mothers depend on it today as they have for more than fifty years. A Hartford mother, Mrs. Clayton Field, 69 Rowe Ave., Hartford, says: "I used to take California Fig Syrup, so when my little girl began to suffer with constipation I started her on it. It stopped her trouble quickly and made her look ever so much better. I kept using it with her for a few weeks and it made a different girl out of her. She has grown so well and strong and is never sick any more."

See that the Fig Syrup you buy bears the name "California," so you won't be imposed on by imitators.

FATHER JOHN'S MEDICINE

NEGLECT OF COLDS LEADS TO PNEUMONIA FLU and GRIP

When you have a cold and neglect it you are in great danger of grip or pneumonia.

The pure food elements in Father John's Medicine build energy to resist cold and grip germs.

Father John's Medicine soothes and heals the lining of the breathing passages.

You are safe when you take Father John's Medicine because it is guaranteed free from dangerous drugs in any form. Seventy-three years of success.

USED IN 184 HOSPITALS AND INSTITUTIONS

MONTHLY INSTALLMENT PAYMENT PLAN

AUTOMOBILE INSURANCE PREMIUMS

We are now prepared to write Automobile Liability, Property Damage and Collision Insurance on the monthly payment plan.

See or Call Us for Details.

B. P. Learned & Co.
28 Shetucket Street, Norwich, Conn.
Telephone 228.

Those Who Know use and recommend Rumford, the baking powder with *real food value*, for all baking. *Your* cakes and biscuits can be just as good as theirs if you use the same ingredients.

RUMFORD The Wholesome BAKING POWDER

It Never Spells a Baking

E 97-13

Tempting as toasted muffins
Yet different from every-day flavors - *try*

Send for recipe folder

MALT BREAKFAST FOOD

(THE WHOLE WHEAT CEREAL, MALTED)

And see how delicious a hot cereal really can be

Children love it

Made by The Malted Cereals Co., Burlington, Vt.

Norwich Bulletin

1790 1929

VOL. LXXI—No. 4 | POPULATION 30,689 | NORWICH, CONN., FRIDAY, JANUARY 4, 1929. | FOURTEEN PAGES — 108 COLUMNS | PRICE TWO CENTS

QUESTION MARK HAS BROKEN AERIAL REFUELING RECORD

At 8.33.46 o'Clock Last Night the Army Plane Had Been in the Air 61 Hours and 7 Minutes—Previous Record of 60 Hours and 7 Minutes Was Made by Belgians—The Great Fokker Now Aims to Make Record For Sustained Flight, Regardless of Refueling—It was Set by the Germans at 62 Hours and 25 Minutes—The Army Plane is Flying Over Imperial Valley, Having Been Driven From the Coast by Fog.

METROPOLITAN AIRPORT, Los Angeles, Jan. 3—(AP)—The world's record for sustained flight by refueling was broken tonight by the American army monoplane Question Mark, which took off here on New Year's day and was still flying tonight at 8:33:46 o'clock. At that hour the ship had been in the air 61 hours, 7 minutes, or 1 hour longer than the record established by two Belgian fliers last June.

Aeronautic standards require that a record must be surpassed by an hour to be broken.

The great Fokker soared on toward another record, that for sustained flight, regardless of refueling, set by the Germans at 65 hours and 25 minutes. At 12:31 a. m. Friday, if the tri-motored plane is still going, the second new record mark will have been reached.

Two hours after the Belgian record had been equalled the great ship was still circling over Imperial Valley, having shifted to that section this afternoon because of fog along the original route between San Diego and Los Angeles. The motors were humming smoothly at last reports.

Although the Fokker officially had broken the previous refueling endurance record at 8:33:26 o'clock the time at which she would have been in the air the necessary one hour longer than the record holding Belgian plane, at that time she was not seen by any observers. Certainty that the monoplane still flew was not obtained until after 9 o'clock, when she reappeared over Brawley where she made several circles and then appeared over the Imperial airport, 12 miles down the valley.

QUESTION MARK IN FLIGHT OVER IMPERIAL VALLEY

METROPOLITAN AIRPORT, Los Angeles, Calif, Jan. 3—(AP)—Fog late today forced the Question Mark, army plane attempting to shatter the refueling endurance flight record, to abandon its stated course between Rockwell Field, San Diego, and Los Angeles, to cross the Santa Rosa Mountains into Imperial Valley.

The tri-motored Fokker appeared 1,000 feet above Brawley in the heart of the valley at 4:30 o'clock, at which hour she had been in the air 57 hours. Her motors were purring smoothly and with the sun shining brightly visibility was excellent. The plane headed northward up the valley, which she is expected to circle throughout the night.

After a night described as "hectic" by Major Spatz and a day during which poor visibility placed the tri-motored monoplane in constant danger, the huge craft wheeled its way to the valley which lies below sea level and is surrounded by mountains.

Refueling plane No. 2, formerly stationed at San Diego, was ordered to proceed to Imperial airport, near El Centro., Cal., and to prepare to remain there until the fog on the coast dispersed. The Question Mark will circle the the valley indefinitely. Should a landing be forced before the ship can return to the coast, it will be made at the government airport in Mexicali, Lower California, Major Spatz indicated.

In the event the big craft is forced to land in Imperial Valley its attempt at records will be futile, observers here say, since the rules require that the plane end its flight at the port from which it took off.

An optimistic message from the Question Mary indicated that there was no danger of an immediate landing. Every one aboard was reported well and the condition of the plane was described as "normal." The Wright Whirlwind motors with which the plane is equipped were running smoothly.

ONE BANK ROBBER KILLED; FOUR OTHERS CAPTURED

KANSAS CITY, Jan. 3—(AP)—One bank robber was killed, four were captured and three escaped in three robberies in the southwest today. Two bank employes were held captive tonight by two robbers at large.

At Asher, Okla., two men robbed the Canadian Valley State bank late today, kidnaped Cashier W. M. Hampton and Carl Cochran, bookkeeper, then sped out of town in a northerly direction by motor car. Although a posse pursued them, the robbers had not been found hours after the holdup. The amount of loot was undetermined.

The robber killed went down after he and two other men had looted the First National bank at Mexico, Mo. One companion was captured and another escaped.

Three men who attempted to rob the Gunnison Valley bank at Gunnison, Colo., early today, were unable to open the safe and were captured after a chase in which one of them was shot. The wounded man gave the name of John Briant. The two others, who gave their names as Anderson and Bauer, were found hidden in a haystack. In disarming Briant a member of the posse tripped the trigger of his pistol and the charge entered the robber's stomach.

The dead robber at Mexico was identified tonight as Willie Hightower, Chicago, while his companion gave the name of John Matthews, 20, Chicago. Matthews said the other companion was Tom Davis, 40, also of Chicago.

The trio in this robbery obtained $2,000 in cash and securities when they forced customers and employes to lie flat on the floor while the assistant cashier was obliged to hand over the money. The robbers escaped in an automobile which ran into a ditch near Auxvasse, Mo. Here Hightower was shot through the head and killed by Elmer Johnson, World war veteran and filling station attendant. A posse captured Matthews and went in pursuit of the third robber. A sack of loot was found by possemen while another sack was believed to be hidden in the woods near Auxvasse.

JURY TO INQUIRE INTO PADDED PAYROLLS CHARGE

CHICAGO, Jan. 3—(AP)—A new special grand jury to inquire into charges of padded payrolls, political and police corruption and the rackets they are accused of protecting, was ordered today to be impaneled next Wednesday by Chief Justice J. J. Sullivan of the criminal court today on application of John A. Swanson, Cook county's new state's attorney.

SLED DOG MAIL TEAM HAS ARRIVED AT ST. ALBANS

ST. ALBANS, Vt., Jan. 3—(AP)—Alden Pulsifer and his sled dog mail team, en route from Lewiston, Me., to Montreal, arrived here today after a 34-mile run from Milton. Pulsifer planned to remain here until tomorrow noon, pushing onto Swanton and Enosburg Falls. After crossing the Canadian border, Pulsifer expects to make his first stop at St. John's, Que.

WANTS $5,000 DAMAGES FOR A HUG WHICH BROKE A RIB

ERIE, Pa., Jan. 3—(AP)—Mrs. Aida Porter of Meadville wants $5,000 damages for a hug which broke a rib.

In an action filed in court here today, Mrs. Porter said she entered the employ of John Schwartzman of near Northeast on Nov. 22 and that on Dec. 29 Schwartzman seized her and hugged her so tight one rib was fractured and two others injured.

ANTI-FASCISTS IN NEW YORK DENOUNCED MUSSOLINI

NEW YORK, Jan. 3—(AP)—Anti-Fascists and radicals booed and waved placards denouncing Mussolini today when Gen. Italo Balbo, Italian minister of aviation, visited City hall for a reception by Mayor Walker.

A crowd had gathered in the plaza of City Hall park when the air minister's party, including Commendatore E. Grazzi, Italian consul-general in New York, drew up in automobiles escorted by two motorcycle policemen. An Italian reception committee stood on the steps of City hall and cheered, but some in the crowd jeered and raised the placards.

Fifty uniformed patrolmen and several detectives charged into the crowd and seized the cards, but the booing continued and was supplemented with shouts of "Down with Mussolini." Order was restored quickly, however, and Police Commissioner Grover A. Whalen conducted the party to the reception chamber.

The crowd set up another demonstration when the air minister left City hall, but his party was escorted away without difficulty. No arrests were made.

General Balbo, who arrived from Washington this morning at Pennsylvania station on a tour of the country, was met by a detail of detectives of the radical suad. Police said an Italian radical last night addressed a meeting at which pamphlets denouncing Balbo were distributed.

CHARGES FORMER JUSTICE IS FATHER OF HER SON

GALESBURG, Ill., Jan. 3—(AP)—Charges that Judge C. O. Craig, former Illinois supreme court justice and wealthy Knox county banker, is the father of her 12-year-old son, Richard, and that he has failed to carry out a verbal agreement for the boy's support, were made by Miss Fern Yates, 30, of Chicago and Los Angeles, in an amended declaration to her $150,000 damage suit filed today in Knox county circuit court against Mr. Craig.

"She is making charges that are blackmail and absolutely false," said Mr. Craig. "We intend to fight it to the end to prove that it is a scheme to extort money."

Miss Yates alleged that Mr. Craig promised to pay her $100,000 and to establish a $100,000 trust fund for the boy to be given him when he becomes 21 years of age. The agreement, she said, was made in 1923 and until a year ago she said Mr. Craig had paid her installments of $500 a month. She now asks damages covering the amount she claims is due, with interest.

The girl was Mr. Craig's stenographer here from 1911 to 1916.

WAYWARD PARENTS PROBLEM FACING THE YOUNG PEOPLE

EVANSTON, Ill., Jan. 3—(AP)—The Methodist Episcopal World Service conference was told by E. J. Gratz, editor of the Epworth Herald, that the great problems facing young people today are wayward parents and the divorce complex.

"A boy and a girl will plunge in marriage with the idea in mind that if they don't hit it off properly, there is a divorce just around the corner," he said. "That is a complex that should be corrected."

Despite the poor example set by "syncopating grandparents and fast-stepping parents," however, he felt that young people are growing better and better each day.

"Many young men and women are more moral than their parents," he said. "Much of the recklessness of youth today can be blamed on the poor examples set by grandparents and parents."

CABLED PARAGRAPHS

LIEGE, Belgium, Jan. 3—(AP)—Fifteen workmen were drowned when an automobile transporting them fell into the Aurthe river this evening.

ANTWERP, Jan. 3—(AP)— Princess Victoria, sister of the former Kaiser of Germany, and her young husband, Alexander Subkoff, sailed yesterday as ordinary passengers on the steamship Anversville for the Congo. It was stated that Subkoff had obtained a post with the Societe Congalaise.

CHIMNITZ, Germany, Jan. 3—(AP)—The 332,000 inhabitants of this saxon industrial city have been forbidden, under pain of severe penalties, to bathe except on Sundays. The order resulted from a water shortage due to the dry season and the absence of a control system for the Chemnitz river, on which the city is situated.

PORT AU PRINCE, Haiti, Jan. 3—(AP)—The Rt. Rev. John Gardner Murray, presiding bishop of the Protestant Episcopal church in America, Bishop Paul Matthews, of New Jersey, Father Harrison of the Order of the Holy Cross, and Mr. Hoke Gray, of Boston, arrived here today. Bishop Murray on Sunday will consecrate a new Episcopal cathedral here, the first cathedral consecration outside the United States by the presiding bishop.

18 AUTO FATALITIES IN CONNECTICUT LAST WEEK

HARTFORD, Jan. 3—(AP)—Eighteen automobile fatalities occurred in Connecticut in the week ending Saturday, Dec. 29, 1928, according to the weekly report of the motor vehicle department. The number is the largest that has been recorded in the state in any week for more than three years.

With two days of 1928 still unrecorded the automobile fatalities for 1928 out-numbered 1927 by 103. The number of deaths for 1928 at the close of the week was 459 as compared with 356 for the entire year of 1927.

The 18 fatalities for the week resulted from 15 accidents of the 513 that were reported to the motor vehicle department. Of this number, 316 were reported from ten larger cities. The same week a year ago produced 519 accidents, 11 of which brought death.

Christmas eve witnessed 123 of the accidents that were reported in the week. Several of the fatalities occurred from these accidents.

The fatal accidents were: Avon, Alfred Wurts and John Keefe; Berlin, John Henry and Louis D. DeRosa; Bridgeport, Mrs. Hannah O'Donnell; Cheshire, Mrs. Clarence Loveridge; Derby, Steffa Liska; East Hartford, Orin Morrill; Hamden, Clarence Reid; Hartford, Louis Markman, Mrs. Elizabeth Tobin; Middletown, Fred Kreising; Norwalk, May Murphy; New London, Richard Beckwith; Stonington, Mr. and Mrs. Samuel MacDowell

FRANK G. ALLEN INAUGURATED GOVERNOR OF MASSACHUSETTS

BOSTON, Jan. 3—(AP)—Alvan T. Fuller stepped out of office as governor of Massachusetts today to the accompaniment of an echo of the Sacco-Vanzetti case. Simultaneously Frank G. Allen, who has seen service as lieutenant-governor under Fuller for four years, was inaugurated as governor and in his inaugural address called for drastic action against drunken automobile drivers.

As a prelude there was a brief drama in the executive offices at the state house. Mr. Fuller turned over to the incoming governor the insignia of his office. When Governor Allen told him he would endeavor to uphold "the high standard" of the Fuller administration, Mr. Fuller said:

"That's good of you, Frank."

The incoming governor left him. Mr. Fuller, showing evidences of emotion, shook hands with state house employes, kissed the state flag on his desk, then walked down his private stairway. Leaving the state house by the broad portico of the bulfinch front, he walked alone down the long steps to Beacon street. A gun on the Common was booming in salute to Governor Allen.

$3,350 AWARDED NEWSBOY FOR AUTOMOBILE INJURIES

NEW BRITAIN, Jan. 3—(AP)—A verdict for $3,350 was awarded in superior court today to Arthur R. Mason, Jr., a newsboy, of this city, injured last spring by an automobile owned by the Albro Motor Sales Co. The boy's skull was fractured and he also received a punctured brain when he ran into an automobile driven by Stanley Albro. The suit asked for $10,000.

DOG RETRIEVED A HUMAN FOOT AND PART OF A LEG

BROAD ALBIN, N. Y., Jan. 3—(AP)—A human foot and part of a leg, brought to the home of a farmer six miles from here today by a Shepherd dog, tonight furnished state troopers and sheriffs men with a mystery investigation of which they thought might reveal a murder.

MARRIAGE OF AUTHOR OF "HOW TO GET RID OF A WOMAN"

NEW YORK, Jan. 3—(AP)—Two months ago Edward Anthony, who was eastern press director of the Hoover campaign, published a book on "How to Get Rid of a Woman." Today he was a married man.

The bride was Miss Esther Howard, publicity secretary of the New York state Hoover committee. Announcement of the marriage was made today after they had sailed for a honeymoon abroad.

REPORT OF WRECK OF THE FRENCH STEAMER MALAKOFF

MAHON, Isle of Minorca, Balearic Islands, Jan. 4—(Friday)—(AP)—The French steamer Malakoff was wrecked between Cape Bartrium and Santa Galdana bay (on the southwest coast of Minorca) today. Some of those aboard were saved.

The Malakoff is listed as bound from Dunkirk and Havre to Madagascar; its displacement is given as 2,819 tons.

OBITUARY

William C. Adamson

NEW YORK, Jan. 3—(AP)—William C. Adamson, former Georgia congressman who sponsored the railroad act named for him, died of pneumonia tonight at Presbyterian hospital. He was 74 years old.

Mr. Adamson, a resident of Carrollton, Ga., was taken to the hospital a little more than a week ago. While at times some improvement was noted in his condition, today he was said to be "very poor" and oxygen was administered at intervals.

Two Rockefeller Institutions Merge

Listed Value of More Than $223,000,000 to Promote the Welfare of Mankind.

NEW YORK, Jan. 3—(AP)—Two philanthropic institutions founded by John D. Rockefeller "to promote the well-being of mankind throughout the world," which have property with a listed value of more than $223,000,000 and an actual value far greater, were consolidated today by permission of the supreme court.

The institutions are the Rockefeller foundation, organized in 1913, and the Laura Spelman Rockefeller Memorial, founded in 1918 in memory of the oil magnate's wife. The combined organization will be known as the Rockefeller foundation.

Consolidation was desired because the two institutions were organized for kindred purposes and it was believed their work could be more effectively carried out if they were merged.

Since they were organized the foundation and the memorial have given millions of dollars to educational and research institutions in this and several foreign countries.

Until the first annual meeting of the new organization in May the following were appointed as directors and trustees: James R. Angell, Trevor Arnett, John W. Davis, David L. Edsall, Simon Flexner, Raymond P. Fosdick, Jerome D. Greene, Ernest M. Hopkins, Charles P. Howland, Vernon Kellogg, John D. Rockefeller, Jr., Julius Rosenwald, Anson Phelps Stokes, Frederick Strauss, Augustus Trowbridge, George E. Vincent, George H. Whipple, William Allen White, Ray Lyman Wilbur, Arthur Woods and Owen D. Young.

The application for consolidation set the value of the foundation's property at $158,090,543.04 and the Memorial's at $65,127,535.42. Liabilities were $21,781,605.23 and $26,889,577.02. The Foundation's property includes stock listed at $98,811,060.82, but having a market value of $163,803,476.84. The Memorial has stock listed at $17,950,742.80 but with a market value of $35,744,838.

The rest of the property is in bonds, land, buildings and secured loans.

The Rockefeller Foundation announced creation of a new corporation, the Spelman Fund of New York, to carry on the work done by the Laura Spelman Rockefeller Memorial in the advancement and diffusion of knowledge concerning child life, the improvement of inter-racial relations and cooperation with public agencies.

EDW. G. BUCKLAND ACTING PRESIDENT NEW HAVEN ROAD

NEW YORK, Jan. 3—(AP)—The board of directors of the New York, New Haven & Hartford railroad, at a special meeting today elected Edward G. Buckland of New Haven chairman of the board with power to work as president until a president is elected. Edward J. Pearson, former president, died recently at Baltimore.

Mr. Buckland has been associated with the road for 20 years, serving in recent years as vice-president in charge of law and finance. For nine years before joining the road, he was engaged in general practice and was instructor and assistant professor of law at Yale.

Although the next regular meeting of the directors takes place next Tuesday, it is not expected that a president will be elected at that time.

DRUM OF ETHYLENE GAS EXPLODED, KILLING DOCTOR

EVANSVILLE, Ind., Jan. 3—(AP)—Dr. Dalton Wilson, surgeon at Walker hospital, was killed instantly and his body blown almost to bits when a drum of ethylene gas he was trying to repair exploded this afternoon in a laboratory.

Edward Taylor, a Negro attendant, escaped with a fractured leg, body injuries and seriously injured ear drums.

The body of the surgeon was thrown through a six-inch wall, two receiving rooms were almost totally destroyed and windows throughout the building were shattered.

A spark caused by friction against metal on the drum is believed to have ignited the gas.

THE NUN CONCEPCION IS ILL IN PENITENTIARY

MEXICO CITY, Jan. 3—(AP)—The Nun Concepcion, sentenced to twenty years imprisonment in connection with the assassination last July of General Alvaro Obregon, is seriously ill at the penitentiary here, it was said today.

She is suffering from a lung ailment and a recurrence of an old trouble with one of her feet, occasioned in a fall years ago. El Universal Grafico says gangrene has set in the injured foot and the member itself is threatened.

In view of the illness she has been moved from the floorless cell, in which she was quartered to a more comfortable one.

Kellogg Treaty Given Priority In Senate

Backers Are Confident of Keeping the Pact Ahead Until Finally Acted Upon.

WASHINGTON, Jan. 3—(AP)—The Kellogg treaty [illegible] war early overtook the [illegible]struction bill as the senate [illegible] barrier on the two proposition[illegible] and the treaty backers were [illegible]t tonight of keeping it ahe[illegible]inally acted upon.

Sc[illegible] applause from some women [illegible] gallery attracted attention to [illegible]don of Chairman Borah of the f[illegible]n relations committee, in charge of the pact, as he moved to proceed to discussion of the treaty late in the day.

The motion went through with a perfunctory vote which registered no nays and a crowded chamber listened attentively as Senator Borah launched the much awaited debate.

Previously, under questioning, Chairman Hale of the naval committee and in charge of the cruiser bill, confirmed an agreement with Senator Borah that the treaty would be permitted to displace the naval measure "temporarily."

Senator Reed, democrat, Missouri, who waited his chance today to rip into the treaty, asked Hale about the cruiser treaty agreement and was informed by Hale that he would give a "reasonable time" for action on the treaty before seeking to bring up the naval bill again. Hale said he believed this would facilitate final action on the cruiser bill.

Smiling confidently, Borah listened to this discussion. He believes he has sufficient votes to keep the pact constantly before the senate regardless of the agreement.

There were long waiting lines at the gallery doors and the senate floor was well filled with members as Senator Borah delivered his opening address devoting attention to a history of the pact and to the the "important questions" raised in its connection.

THOMAS W. MILLER HAS BEEN DENIED A PAROLE

WASHINGTON, Jan. 3— (AP) — Thomas W. Miller, former alien property custodian, convicted of conspiring to defraud the government in administration of alien property seized during the World war, was denied a parole today by Attorney-General Sargent. The prisoner, who was sentenced to serve 18 months in the federal prison at Atlanta, was recommended for parole by the parole board about a month ago.

Heretofore the attorney-general has disapproved the recommendations of the parole board only on rare occasions and then on the grounds that to grant the parole would be against public policy. Mr. Sargent, however, gave no reason for disapproving the Miller parole.

The former alien property custodian, convicted in New York about two years ago, started serving his sentence last April 24.

He became eligible for parole last October and was recommended for it early in December. His sentence will expire with good behavior, on next July 7. For good behavior he gets three months off the sentence.

CONDITION OF KING GEORGE IS UNCHANGED

LONDON, Jan. 3—(AP)—King George had a fair day after experiencing a restless night and there was no change to report in his condition when the evening medical bulletin was issued at 8 p. m. While this was not in itself as encouraging as had been expected by the public, it was considered favorable in official circles which took into account the rather optimistic review of the case furnished to the two leading medical journals of the country for publication tomorrow.

"The king's will to live is there," said the palace physicians in this review and they added that though his improvement is slow it is definite enough to justify hope for his ultimate restoration to health.

FINANCIAL STATEMENT OF DEM. NATIONAL COMMITTEE

WASHINGTON, Jan. 3—(AP)—The democratic national committee submitted to the house today its report of contributions and expenditures during the recent campaign, listing expenditures of $5,342,349 and contributions including loans aggregating $1,660,000, of $5,444,958.43. The statement including these loans showed a balance of $102,609.

BANK ROBBER KILLED IN WRECK OF AUTO

MEXICO, Missouri, Jan. 3—(AP)—One of three men who held up the First National bank today and escaped with approximately $4,000 in cash and $10,000 to $15,000 in securities, was killed a short time later when the bandit car was wrecked after he had been wounded in a chase.

KIDNAPED GIRL RETURNED WITH HER HANDS TIED AND A GAG IN HER MOUTH

ATLANTA, Georgia, Jan. 3—(AP)—Her hands tied behind her back and a gag in her mouth, Doris Turner, 16 year old high school student for whom a city wide search has been in progress since yesterday, staggered into an outlying filling station early tonight. After informing the operator of her identity, she collapsed.

The girl, who disappeared yesterday and wrote her parents a letter saying she had been "kidnaped by a kind old man with a cane," was taken to her home where she was placed under the care of a physician. He said her condition was such that she could not reveal details of her disappearance.

The proprietor of the filling station who called the girl's father, O. M. Turner, a dairyman, said she did not give him any information concerning how she made her way to his place.

A $500 reward for information concerning the whereabouts of the girl had been posted by her father a few hours before she reappeared.

Doris later recovered sufficiently to tell her story.

She said she started for school yesterday and was in fear of being late, when "the old man with a cane" whom she and other girls had seen frequently in the neighborhood drove by and offered to give her a ride. Instead of taking her to school, she said he turned in the opposite direction and at Grant Park, on the opposite side of the city, he slapped a towel over her face and she lapsed into unconsciousness.

Several hours later she said she awakened and found herself in a little shack and that the "old man" suggested that she write the letter which was delivered to her parents last night and which he dictated. The night was spent in the room where she regained consciousness, she said, and her abductor and another man whom she did not see were in an adjoining room.

Late today she said the old man bound her hands behind her back, gagged and blindfolded her, led her to an automobile and after driving for some time permitted her to leave near the filling station where she reappeared.

Doris said she was not molested while held in the shack, but that she suffered from cold last night and from hunger as she feared to eat food offered her.

BRIEF TELEGRAMS

Of six prisoners who escaped from a hospital ward of the state penitentiary at Columbia, S. C., one has surrendered.

Revenue freight loadings for the week ending December 22 were reported by the American Railway association to have totaled 897,968 cars.

John D. Rockefeller, Jr., sailed from New York aboard the Italian liner Augustus for a rest and to observe progress and results of Egyptian excavations.

Mrs. Anna Pruyn Ball, widow of Benjamin F. Ball, knit goods manufacturer, died suddenly at the home of her daughter, Mrs. Frank K. Hoffman, in New York.

W. C. Durant telegraphed to W. R. Hearst congratulating the publisher on his offer of a prize of $25,000 for the best plan to repeal the eighteenth amendment.

A board of conservators for the huge estate of Stanley McCormick, Chicago millionaire recently held incompetent to manage his own affairs, will be appointed Jan. 11.

Bequests of $1,000,000 each to Leland Stanford university and the All-University club of New York were made in the will of Dr. George Alfred Lawrence, neurologist.

There is no abatement in the influenza epidemic prevalent in Connecticut, 129 new cases of the disease being reported to the state department of health yesterday.

Cotton exports from the United States to foreign countries, exclusive of Canada, totaled 1,145,922 bales last month, compared with 762,342 for the same period in 1927.

Gross earnings of the twelve federal reserve banks were $21,000,000 more in 1928 than in 1927, it was announced by the federal reserve board. Earnings for 1928 totaled $65,050,000.

John J. Laden, Yale graduate, who drove the car in which a girl and a Holy Cross student were killed in New Haven, April 9, 1927, must pay a fine of $100 for reckless driving.

President Roscoe W. Thatcher of the Massachusetts Agricultural college defended the present name of the college in the opening assembly following the mid-winter vacation period.

Several thousand dollars worth of jewelry was stolen by burglars last night from the residence of Arthur P. Van Schnick on Sasco Hill road, Southport, while members of the family were at dinner.

This city, Bath, Me., is so law-abiding the Bath municipal court cannot make both ends meet. A special committee reporting to the city council gave this as the reason for the court's failure to be self-supporting.

Residential quadrangles—four in number, two of them to be erected when sites and funds are available—for undergraduate accommodations were decided upon by Yale corporation at its December meeting.

Federal investigation of the activities of an alien smuggling ring said to operate in several of the large cities of the country was accelerated in Chicago with the arrival of Attorney Harry J. Tetlow of Washington.

John L. Schenck, 23, of New Britain, was fined $100 and costs and sentenced to jail for 10 days by Judge Dunne in police court in Meriden, on charges of drunken driving and driving without proper registration.

Three members of a family were killed and a fourth injured when an acetylene tank exploded and destroyed the home of Augustus S. Atchley, situated on the Harbourton-Glen Moore road, a few miles from Pennington, N. J.

The automobile handbag thieves who have appeared in several sections of Boston recently operated last night in Roxbury where in rapid succession and within a few streets of each other they held up and robbed three women.

Preparations for a nationwide study of the influenza epidemic were spurred with the arrival in Washington yesterday of Dr. M. D. Veldee of the public health service, formerly in charge of typhoid investigations in Cincinnati.

With the simple ceremony at Augusta, Me., that has marked the inauguration of governors of Maine since its formation as a state in 1820, William Tudor Gardiner yesterday assumed his position as chief execution of the state.

Harry Gear, Roxbury rag man, was fined ten dollars in municipal court in Boston, for "crying out loud." Witnesses testified that although Gear had a license to cry his wares, he shouted so loud that he upset the whole neighborhood.

John C. Spalding, assistant United States district attorney, said that he will ask a federal grand jury to begin investigations next week of the New England Investment Trust Inc., of Boston, on a charge of using the mails to defraud.

Gus Graf of Waterbury, parachute jumper and aerial dare devil, hopped off from Bethany air field yesterday morning in his home made plane for Miami, Fla., where he will participate in the big aerial meet opening there next Monday.

Miss Gladys C. Shaler of Waterbury has abandoned her intention to go to Africa for missionary work. Instead, she will become the bride of Rev. Raymond Newton Gilman, pastor of Stanley Memorial (Congregational) church of New Britain.

Three speakers at the international missionary conference of the Methodist Episcopal church, South, in Memphis, Tenn., joined with the college of bishops in assertions that race prejudice, and mob law in particular, had retarded the progress of Christianity.

Loans to brokers and dealers held by New York Federal Reserve member banks for the week ending January 2, were announced by the Federal Reserve board today as $5,330,103,000, representing an increase of $238,676,000 as compared with the preceding week.

Fire in the plant of the New England Newspaper Publishing company in Winthrop Square, home of the Boston Evening American and the Boston Daily Advertiser, flooded the press rooms and forced employes of other departments into the street late last night.

BRAZIL HAS DECLINED THE CONCILIATION INVITATION

Will Not Participate in the Negotiations For Settlement of the Bolivian-Paraguayan Boundary Dispute—Reasons For the Refusal Will Be Contained in a Note to Be Directed to Washington—Bolivian and Paraguayan Delegates Have Signed the Protocol.

RIO JANEIRO, Brazil, Jan. 3—(AP)—Brazil will not participate in the negotiations for settlement of the current Bolivian-Paraguayan boundary dispute, the foreign office announced this afternoon.

The foreign office announcement followed publication in afternoon of reports from Washington that Brazil had accepted a part in the negotiations, along with the United States and Cuba.

It was denied that the American ambassador had been handed any note at all and stated furthermore that Brazil would take no part in the propected conciliation proceeding.

Reasons for the refusal will be contained in a note to be directed to Washington today, it is said.

BOLIVIAN AND PARAGUAYAN DELEGATES SIGN PROTOCOL

WASHINGTON, Jan. 3 — (AP) — Bolivian and Paraguayan delegates to the Pan-American arbitration conference tonight signed the protocol to establish a commission to conciliate their boundary dispute.

The protocol was signed in the board room of the Pan-American Union building in the presence of the members of the special committee of the Pan-American conference which was appointed to draft the document. A few other delegates and newspaper correspondents were present.

Appreciation for the efforts displayed by the conference as a whole and by the United States in particular in effecting the conclusion of the protocol were expressed by the delegates of both sides.

Secretary of State Kellogg replied, praising both Bolivia and Paraguay for their willingness to settle their dispute by peaceful means.

The conciliating commission which will be composed of nine judges, two from each disputing country and five from as many American republics, will investigate and attempt to conciliate the clashes between troops of Bolivia and Paraguay which commenced with an encounter on Dec. 6 at Fort Vanguardia.

COMMANDER HEARS OF RIFT IN SALVATION ARMY

LONDON, Jan. 3—(AP)—Shocked by his first information that the high council of the Salvation Army had been summoned and was likely to depose him as commander in chief, General Bramwell Booth today received the news with this exclamation:

"I have loved the Army and have done my best for my people. Whatever other people may think about the government of its affairs, they must feel that this is rather rough on me."

The general's sister, Commander Evangeline Booth of the United States, conversed with her niece Catherine today for the first time since her arrival in England. The conference took place at the international headquarters of the Army and lasted for several hours. It was intimated, however, that the American leader was given no indication that her brother knew she was here nor was she told when she might see him.

Commander Eva remained at the headquarters until a late hour tonight engaged in further conference with Army leaders to whom she is explaining her program for reform within the organization.

The headquarters staff revealed the dramatic manner in which Mrs. Bramwell Booth and her daughter broke the news of the rift in the organization to the aged and sick commander-in-chief. They announced that the doctors permitted this because of progress in the health of the general.

Despite the care with which the wife and daughter passed the word to him, the aged man, lying helpless in his lonely cottage on the Suffolk coast, immediately realized the importance of the information. He suddenly found himself faced with the probability of removal by councillors, many of whom he had himself raised to positions of authority. He also could vision the fact that the fortunes of his wife and children might pass from his own power to the control of other hands.

HOOVER PREPARING TO LEAVE BATTLESHIP

U. S. S. UTAH, Jan. 3—(AP)—In home waters once more, the Hoover party today began the task of packing up in preparation for leaving the battleship Utah on Sunday to go ashore at Hampton Roads for their brief railroad journey back to Washington.

The ship's carpenters and sailmakers are literally overrun with orders for boxes and canvas bags for packing the various gifts purchased or received by the president-elect and his party in the Latin-American countries visited during the good will tour.

By mid-afternoon today the good will ship was approximately 975 miles due east of Miami, Fla., and 950 miles from Hampton Roads.

The battleship's usual speed of 15 knots an hour was being maintained and the officers definitely predict its arrival in Hampton Roads by 8 a. m. Sunday.

Mr. Hoover still is adhering to his decision against considering the affairs of his administration until he reaches Washington.

FARM LEGISLATION DEBATED IN THE HOUSE

WASHINGTON, D. C., Jan. 3—(AP)—President-elect Herbert Hoover's approaching return to Washington and its possible bearing on farm relief legislation was debated in the house today, following a statement by Chairman Snell of the rules committee after a visit to the white house that he saw no hope of passage of such a bill at this session.

The discussion was started by Representative McKeown, democrat, Oklahoma, who advocated enactment of a farm bill at the present session on the ground that relief was urgent. He said it was even more needed than tariff revision because a majority of the manufacturers of the country were not in a hurry to have the tariff changed.

Representative Burtness, republican, North Dakota, agreed with McKeown that legislation was needed at this session, declaring if it were postponed until a special session this year's crop would not be benefited.

BUDGET WILL YIELD STATE OF CONNECTICUT A NET PROFIT

HARTFORD, Jan. 3—(AP)—A budget for the next two fiscal years which, under the pay-as-you-go plan, will yield the state of Connecticut a net profit was indicated by the first report of the state board of finance and control as prepared by Commissioner Edward F. Hall, and made public today. This report will go to the general assembly.

The estimated expenditures for the biennium will be $73,200,000 and the estimated receipts, $74,026,000.

PROPOSAL TO INVESTIGATE PROHIBITION ENFORCEMENT

WASHINGTON, Jan. 3—(AP)—An investigation of prohibition enforcement by a congressional committee was proposed today by Senator Jones of Washington, who announced he intended the inquiry to be made by friends of the dry cause.

The Washington senator, a republican, proposed the investigation in a resolution which stipulated that the work be done by a senate committee but he said later that he was willing to have the inquiry conducted by a joint committee of senators and house members.

Referred to the senate judiciary committee, the resolution is in prospect of early consideration there as Senator Norris of Nebraska, chairman of the committee, said he had no objection to immediate discussion of the proposal.

Senator Jones believes the inquiry should be conducted by a committee composed entirely of friends of prohibition so that the investigation, would not be carried into channels calculated to lay the liquor laws open to attack. The direct aim of the inquiry would be to "determine the best means and methods for improving enforcement," and to make "a complete investigation and study of the system of enforcement."

The committee would have until January 1, 1930, to do its work.

CHICAGO PHONE QUARREL HAS REACHED DEADLOCK

CHICAGO, Jan. 3—(AP)—The quarrel between the Illinois Bell Telephone company and downtown hotels, drugstores and cigar stores which has resulted in the closing by some of the establishments of their telephone booths today went into a deadlock.

Each side announced that its attitude would remain unchanged and the hotels and drug and cigar stores said the controversy probably would be taken before the Illinois commerce commission.

The fight started when the telephone company decided to give some of the larger establishments that have installed booths only 22 1-2 per cent of the nickels dropped into them instead of splitting fifty-fifty after the establishments had paid a flat guarantee of four calls a day.

Late in the day most of the drug stores decided to continue giving telephone service to the public for another week, until a plan of action could be determined.

FINAL EFFORT TO SAVE MRS. LEBOUF FROM EXECUTION

NEW ORLEANS, Jan. 3—(AP)—With their clients standing on the threshold of the gallows, defense lawyers today were making Herculean efforts to forestall the hanging, scheduled for Saturday, of Mrs. Ada Bonner Lebouef and Dr. Thomas E. Breher, sentenced to die for the murder of the woman's husband.

Mrs. Lebouef would be the first white woman to pay the extreme penalty in Louisiana. Last night Governor Huey P. Long formally announced that he would not interfere, overriding the state pardon board which had recommended that the sentence be commuted to life imprisonment.

Defense lawyers won their first skirmish when they persuaded Judge James D. Simon, the trial judge, to grant a hearing at Franklin, La., tomorrow morning at 10 o'clock to determine whether a sanity commission should be appointed to inquire into the present mental condition of the condemned pair.

AMBASSADOR HERRICK ON ROAD TO RECOVERY

CLEVELAND, Jan. 3—(AP)—Ambassador Myron T. Herrick, 74-year-old statesman who has represented the United States at Paris since 1912, was well on the road to recovery tonight from an attack of asthmatic influenza.

Dr. John Phillips, who has been attending the veteran statesman since he experienced a sudden sinking spell early yesterday morning, promised Mr. Herrick he would be allowed to rise from his sick bed and move about his estate at Gates Mills by tomorrow.

The ambassador has been making steady improvement, Dr. Phillips said and has been spending his time reading, listening to the radio and eating heartily.

HARRY S. LEHR, SOCIETY MAN, DIED IN BALTIMORE

BALTIMORE, Jan. 3—(AP)—Harry S. Lehr, whose eccentricities led to wide recognition and fame in New York, Newport and Paris society, and who died at John Hopkins hospital today after a long illness, will be buried here following services Saturday morning at St. Ignatius cathedral. Burial services will be private.

WILLIMANTIC

Office 824 Main Street Telephone 1131-2

SUSPICIOUS CIRCUMSTANCES IN DEATH OF MRS. LORELLA

(Special to The Bulletin)

WILLIMANTIC, Jan. 3—Foul play is suspected in the death of Mrs. Rosaria Lorella, aged about 58, who was found on a couch at the home of her daughter and son-in-law, Mr. and Mrs. Thomas Mazzola, 27 Arnold's Lane this forenoon. The woman had apparently been dead for two or more hours when her body was discovered. Dr. Charles A. Jenkins was called and he in turn summoned Medical Examiner Dr. Louis T. Mason. There was some belief at first that death might have been caused by asphyxiation as one of the burners on a gas stove in the adjoining kitchen was open but the presence of a coffee pot on the stove and the fact that the woman was lying in another room apparently dispelled any suspicion of suicide or from gas by accident. A closer examination of the body revealed marks on both sides of the throat which were described by County Detective William E. Jackson as possibly being the marks of fingers and thumb. Working on these theories of asphyxiation or strangulation an autopsy is to be taken under direction of Coronor A. G. Bill of Danielson who came here to conduct a preliminary inquest late this afternoon. Upon the discovery of the body the pulmotor of the fire department was sent for but was not used when it was determined that death had taken place two or three hours previously, at about 9:30 o'clock.

The body of Mrs. Lorella, who lived at 9 Arnold's Lane, and was accustomed to go to her daughter's residence a short distance away to prepare the meals and assist with housework, was found by her daughter upon returning home from work at the American Thread company plant. Further investigation by County Detective Jackson and Traffic Officer Arthur Hurley of the local police force revealed that the body bore marks about the throat, the right eye blackened and that apparently blood had been washed from the fact and hands. Her arms were folded across the chest.

Mr. and Mrs. Mazzola occupy the third story of the three story tenement at No. 27 Arnold's Lane. The two lower tenements are vacant. Mrs. Mazzola and her daughter, Mary, are employed at the American Thread company, while Mr. Mazzola is a section hand for the New Haven railroad. Mrs. Lorella is survived by her daughter and granddaughter.

WILLIMANTIC FIRE LOSS IS $33,659 FOR 152 FIRES

(Special to The Bulletin)

WILLIMANTIC, Jan. 3—The figures for the full year 1928 as maintained by Acting Fire Chief Michael J. English show a total of 152 alarms answered and a grand loss of $33,659, about 85 per cent of which was covered by insurance. The largest single loss from fire was one of $7,525 caused by a severe blaze in the passenger station of the New Haven railroad. The station has since been entirely repaired and renovated. The next largest losses shown are: $6,640 on a barn owned by G. E. Wilcox and $5,500 on a grand stand at Recreation park owned by the American Thread company.

With the exception of 12 false calls the responses were made to real calls. The department pulmotor was called for on 10 occasions and in connection the department received much credit in contributing or being solely responsible for saving of four lives through the use of the pulmotor. The record saving of the life of a cat which had been wedged in a tree for three days.

The number of alarms and amount of losses for each month follows:

1928	Alarms	Losses
January	20	$1,108
February	14	106
March	21	1,398
April	31	6,640
May	12	790
June	8	521
July	7	—
August	8	100
September	3	95
October	6	1,797
November	7	5,500
December	15	—
	152	$33,659

Earl J. Arnold, executive secretary of the chamber of commerce addressed the members of the Exchange club at the regular meeting held in the Nathan Hale hotel Wednesday evening on the topic of Possibilities of the Thread City. He stressed the necessity for an early consideration of the milk situation of this district and complimented the club members on the favorable action they had already taken in this issue. "Big community problems and projects," said the speaker, "have been put over in Willimantic largely to the coordinating efforts of service clubs. I believe the Willimantic service clubs paved the way for such community successes as the erection of this hotel and several other worthwhile forward-making projects." The purposes of the city planning commission and a composite sketch of the committees and the problems to be taken up was then given. In connection with the milk supply Secretary Arnold stated that over 96 producers bring milk into this district while only one inspector has been assigned for two entire counties. He recommended as the first step the licensing of all dealers, then the sampling of the milk. Stress was also made to the necessity of supervised playgrounds, the protection of food supplies and the adoption of the free text books for the schools. He also pointed to the crying need of improved library conditions. One of the subjects upon which Secretary Arnold dwelt with considerable emphasis was the great need for developing the friendly spirit with the agriculturalists of greater Willimantic. The talk was followed by an interesting open forum. Vice President E. Frank Bugbee presided in the absence of the president, Dixon VanZandt, and the speaker was introduced by George Elliott, chairman of the program committee.

A colorful business career of 59 years in banking will be concluded by Noah D. Webster, present secretary of the Willimantic Savings Institute, January 12. Mr. Webster is considered one of the oldest banking officials in Connecticut in both length of service and in age, having recently observed his 81st birthday. Despite this advanced age he rarely misses a day at the bank and maintains a lively interest in finances as well as current events. He began his banking career here when Willimantic was a borough and boasted but one bank which was located in a wooden structure on standing at 1958 Main street. The bank and a general store were combined until 1870 when the bank moved to the present brick structure at the corner of Main and Bank streets. Mr. Webster has served more years "behind the desk" than any other official in Windham county. He was born in Somers, August 29, 1847. He came to Willimantic January 12, 1870, to be connected with the local institution. He is a descendant of Noah Webster of historical fame. His father, Daniel Webster, Jr., was born in Longmeadow, Mass., and was a proficient mechanic, his son Noah inheriting much of his skill. Daniel Webster was well known through the state and for a time was a member of the board of directors of the state prison at Wethersfield. In March 1862 while he was serving as warden at the jail he was mortally stabbed by a prisoner named O'Toole. His son Noah was 15 years of age at that time.

Noah Webster attended school in Somers and high school in Wethersfield. He was a clerk in a grocery store in Broadbrook and later a bookkeeper in Hartford before coming here. The late John Tracy, who had been an intimate friend of Daniel Webster, placed the son in the Willimantic Savings institute of which he was a director. Mr. Webster became treasurer in June 1889, filling the position for 38 years until last June. He was married to Sarah A. Royce of Franklin in March, 1878. They have one daughter, Faith Royce Webster. Although he had taken but 42 lessons on the piano Mr. Webster displayed a natural gift for music and at one time was considered one of the best church organists in the state. He had never taken any lessons on the organ. He was organist at the Congregational church here from 1870 to 1905. He also gained fame as a violin maker, a work which was a hobby and many Webster violins are now in use in the state.

The following officers were installed for the year at the regular meeting of Francis S. Long Woman's Relief corps, No. 28, held in the G. A. R. hall Wednesday night: President, Lucy Champlin; senior vice president, Marjorie Duggan; junior vice president, Harriet Ladd; treasurer, Alice Easterbrooks; chaplain, Theresa Manley; guard, Mary Gavigan; secretary, Helen French; conductor, Lillian Hersant; patriotic instructor, Helen Keith; press correspondent, Lucy Blackmar; musician, Ruth James; assistant guard, Lillian Fletcher; assistant conductor, Florence Williams; color bearers, No. 1, Ida Willism; No. 2, May Russ; No. 3, Kate Woodward; No. 4, Elizabeth Clark. The installation was conducted Department Officer Mrs. Ethel C. Tourtellotte of Putnam.

OBITUARY

William D. Clark

William D. Clark, formerly of this city, died at his home in Richmond Hill, N. Y., Wednesday. Years ago he was with the firm of Keigwin & Clark, local plumbing contractors. He was born in Columbia, this state, November 3, 1865, a son of Edward and Maria Doubleday Clark. He was married twice. His first wife, Gertrude E. Linnell, died five years ago and to this union there was born one daughter, Mrs. J. Raymond Smith of Windham Center, who survives him. His second wife, Edna Bulmer of Richmond Hill, also survived him. The deceased was a member of Eastern Star lodge, No. 44, A. F. & A. M.; Trinity Chapter, No. 9, R. A. M.; Olive Branch Council, No. 10, R. & S. M.; St. John's Commandery, No. 11, K. T. and Sphinx Temple, No. 2, A. A. O. N. M. S. of Hartford. He was a past chancellor of Natchaug lodge No. 22, Knights of Pythias.

Mrs. Hattie P. Larkin

Mrs. Hattie Potter Larkin, 74, died at Winter Park, Fla., Wednesday after a brief illness. She was a native of Rhode Island and for some years conducted a millinery business on Church street in this city.

At a meeting of Willimantic lodge, No. 1982, Independent Order of B'nai B'rith held in Odd Fellows' hall Wednesday evening the following officers were installed by District Deputies Attorney Louis Fine and Samuel Hening of Springfield, Mass.: president, Abraham Beller; vice president, Harry Cohen; recording secretary, Hyman Chasen; financial secretary and treasurer, Benjamin Eisenberg; monitor, Joseph Peck; assistent monitor, Carl Israel; warden, Louis Cohen; guardian, Fred Prague; trustees, Nathan A. Knasin, Philip R. Cohen and Wolfe Rosen.

"Old Faithful," an ancient and trusted work horse owned by Levi Upton of 23 1-2 Jackson Place is dead and his owner is now a patient at St. Joseph's hospital suffering from a broken right leg sustained in an attempt to get the animal to its feet this forenoon. The old grey horse had been used to haul a gasoline wood sawing machine. Upon leaving the yard this morning it suddenly collapsed in the traces. Mr. Upton got the horse partly up but it fell again landing on Upton's leg and fracturing the bone. Dr. B. K. Dow, veterinarian was summoned. His examination disclosed that the horse had collapsed from shock brought on by old age. Permission was secured from the owner and Humane Society Agent Frank P. Fenton to have the horse put out of misery. Dr. Dow shot the animal with a revolver borrowed from Patrolman John Lutton. The carcass was then removed by the city street department.

FUNERAL

Mrs. Diantha C. Steward

The funeral of Mrs. Diantha C. Steward was held with services at the home of her daughter, Mrs. William Weeks of Hampton at 1 o'clock this afternoon. Rev. W. L. Muttart officiated, assisted by Rev. Sherrod Soule of Hartford. Burial was in the Litchfield cemetery, Hampton. The bearers were Lemuel Stoughton, Leslie Hartson, William Weeks and Harry Smith. Arrangements were in charge of Avery and VanZandt.

One of the most notable improvements to the city lighting was completed today with the installation of over 50 new electric lights along Main street from the foot of Union street to Ash street and along Union street from Main to Jackson street. The work is part of a policy of the street lighting committee, Alderman C. A. Lamoureux, William E. Jackson and John Reilly, to remove all the old arc lights for replacement by more powerful and more numerous electric bulbs. Additional lights are also to be installed on Jackson street in front of St. Joseph's hospital.

Street department employes today were occupied in removing the Christmas trees and other holiday decorations from the business section.

Miss Sarah Abee, now in the employ of the state commissioner of insurance at Hartford was guest of her aunt, Mrs. George F. Stiles in South Windham today. This afternoon she delivered a lecture before the Woman's club.

Miss Norma Rathbun attended a banquet and reception given by the Capitol club of Hartford this evening.

Miss Florence Macfarlane has returned to her duties as teacher in Windsor high school after spending the holidays with her parents, Mr. and Mrs. C. E. Macfarlane. C. Daniel Way, Jr., of Gilead was admitted to St. Joseph's hospital today, suffering from the grippe.

Richard Shea has returned to the school of medicine at Yale university, New Haven, after spending the holiday recess at his home.

Miss Helen Jewett of Andover is a patient at St. Joseph's hospital, suffering from a fracture of the arm sustained while cranking an automobile. Leon T. Wilson of Putnam, deputy collector of internal revenue, was here on business today.

Miss Anna Subisky of Windham Center underwent an operation for appendicitis in St. Joseph's hospital today.

Lawrence Fox of Utica, N. Y., has been guest of his parents, Mr. and Mrs. Albert Fox for a week.

The Misses Lillian Ottenheimer, Virginia Hinman, Dorothy Moxon and Barbara Pollard have returned to their studies at the Connecticut college for Women.

Mr. and Mrs. Willard H. Smith left today for Rutledge, Fla., to remain for the winter.

Lester Thornton of Simsbury underwent a minor operation at St. Joseph's hospital today.

Leo Demers is guest of relatives in Quebec and Montreal, Canada, for a few weeks.

Mrs. Albert Simoneau of Taftville was admitted to St. Joseph's hospital today for observation.

FUNERAL

Mrs. Edward F. Casey

Mrs. Edward F. Drudy Casey died about 4 o'clock this afternoon at the home of her son, Dr. Arthur F. Drudy Casey, of Philadelphia. She was the widow of E. F. Casey, a pioneer in the furniture business in this city who died some months ago. She leaves two children, Dr. Casey and a daughter, Elcia Casey. The body is to be brought to this city for burial.

NOANK

BRIGHTER PROSPECT NOW OF ICE FOR FISHING BOATS

Icemen are glad of the cold snap now that the ponds are filled from recent rains. The Chesebro Co. look forward to getting their ice house full since they supply the local fishing boats.

Miss Ann Robertson who has been ill for several days has recovered and is able to resume her duties in New London.

The children went back to school Wednesday after their vacation since before Christmas not many children having to remain home on account of illness.

Many from the village attended the Grange whist at Mystic Monday. Lyle Chesebro, from the village was one of the winners of a prize.

Waffer Walters, Donald Robertson and Eugene Mallett have secured employment with Leo Sliandoer of Pearl street.

Robert Maynard of New York is spending a few days with his family on Potter Court.

Mrs. James P. Brown entertained friends from Stonington recently.

The Silver Link society met in the church parlors Wednesday. Quilts were tied.

Frank Mitchell is confined to his home on Elm street by illness.

Mrs. Wm. Hill entertained the Reading club at her home Wednesday. After the readings a social hour was enjoyed and refreshments were served.

Miss Elizabeth Daball has returned home after visiting Miss Lucille Poppe of Groton.

Mrs. Harriet Chester has been entertaining relatives from Maine.

Mrs. Lawrence Ellis entertained relatives from New London.

tives from New London over the holiday.

Miss Elizabeth Spicer of Boston is visiting her parents, Mr. and Mrs. Wm. L. Spicer.

Mr. and Mrs. Wm. Plumstead and family moved this week from Pearl street to the home of Mrs. Jane Carson, on Main street.

Mrs. Carolyn Andrews has returned from a visit with friends in Massachusetts.

When J. H. Mitchell failed to report for jury duty at Miami, Fla., the court ordered an attachment issued and Mitchell appeared in charge of a deputy sheriff. "Judge, don't you remember excusing me?" the prospective juror asked in hurt tones. Judge Brown looked Mitchell over carefully. "Right you are," he announced. "The court hereby fines itself the costs."

COLCHESTER

STUDENTS MEET BAD WEATHER ON RETURN TO MICHIGAN

Max Neidle, Herschel and Abraham Singer, who have been spending the vacation with their parents here, are on their way back to Michigan state college in a Ford automobile. A letter received from them Thursday reported them making slow progress, having encountered cold, rainy weather in crossing New York state.

Mrs. M. Guiterman and son, Hyman Guiterman of Marlborough were visitors here, Thursday.

A prominent Westchester Center farmer has started delivering grade A milk around the borough.

Mr. and Mrs. Theodore Zaworkin have returned from a few weeks visit with relatives in New York.

Thursday morning was about the coldest so far this winter, zero readings being reported at several points about the village.

Work is progressing rapidly on the large store building being erected on the Benjamin Malofes property, on Lebanon avenue.

B. C. Cottrell of New London was a caller here Thursday.

A. N. Lewis who left town several weeks ago to spend the winter in the south, has located at DeLand, Florida.

Mrs. E. T. Peck, C. G. Markham and Harry Bock of Westchester Center were callers on friends in the village, Thursday.

Louis Maples of Norwich was a local caller Wednesday.

Henry G. Koch is making alterations to the interior of the M. J. Cornwell residence.

Radio fans in this section took pleasure in listening Tuesday afternoon to the broadcast of the football game from the Rose bowl in Pasadena, California as well as the description of weather conditions that will probably be enjoyed in Colchester next June.

William Johnson and George Fuchs called on Timothy O'Connell in East Haddam, recently.

Miss Ida M. Keigwin returned to Middletown, Tuesday after several days' visit with her nephew and niece, Mr. and Mrs. Dwight H. Marvin.

The young people have been improving the skating on ponds about the village, the past few days. The ice is about six inches thick.

Large piles of fine gravel have been placed at points near hills and grades likely to become ice coated during the winter by the employes of the state highway department, making the material quickly available when needed.

The several masses at St. Andrew's Catholic church New Year's day were largely attended.

Harold Webster's valuable fox terrier was killed when it was run over by a passing automobile near the Webster home on South Main street, Wednesday evening.

There was a good attendance at the meeting of Colchester grange in Grange hall, Wednesday evening, Worthy Master Browning presiding. Herman Conrad was elected steward for the ensuing year to fill the vacancy caused by the resignation of Harold Clark. Forty-two new members have been taken into the local grange during the past year.

Miss Eunice M. Seyms has returned to her duties as teacher in Gilead schools having spent the vacation with her parents, Mr. and Mrs. W. O. Seyms.

Mrs. Maria Baker is making several weeks' visit with her son, George B. A. Baker and family in Meriden.

Arthur W. Holmes of New London was calling on friends here Wednesday.

R. R. Carrier spent New Year's day with relatives in Oakville.

Colchester people who motored to Norwich evenings this week admired the gaily lighted Christmas trees and wreaths in front of several residences on upper Broadway, lending a cheerful holiday touch to one of the important streets entering the city.

LEBANON

When schols closed for the holiday vacation, exercises were held in the Center school, all the grades uniting with the following program: Welcome, Harold Wheaton; Chistmas, first grade; Jeannette's Letter, Lena Musial; Christmas Bells, Phyllis Hoxie; The New Born King, Myer Himmulstein; song, Silent Night, school; While Shephers Watched, Esther Kneeland; Grandpa, Merton Pultz; The Light of the Star, Elsie Lamontie; Monsir, Bradford Foster; About a Million, Rose Lamontie; Christmas Advice, Rudolph Leglar; The Christmas Candle, Jeanette Wheaton; Real Christmas, Madeline Vey; When the Wise Men Followed the Star, Annie Vey; Hark the Herald Angels Sing, third and fourth grades; The Strangers Three, Alice Tyler; A Present for Mama, Louise Haddad; A Christmas Gift, Albert Haddad and George Hoxie; Candy Boys, Horace Madley; Santa Claus is Coming, Isidor Haddad; A Suspicious Charge, George Leglar; song, Little Town of Bethlehem, school; A Carol, Ariene Bruce; Christmas, Theodore Littlefield; Christmas, Morgan Himmelstein; Sing a Song of Christmas, Nick Bruso; A Christmas Eve Thought, Anna Bruso; song, The First Noel, school; St. Nick is Nigh, John Sellick; Sing for Christmas Night, Annie Perkins; Why Christmas Trees are Ever Green, Harriet Hoxie; song, O, Come All Ye Faithful, school; It's Christmas Time, Clayton Lathrop. At the close of the exercises Santa Claus appeared and distributed gifts to each pupil from a well laden tree. The teachers, Miss Tilton and Miss Young, were also well remembered. Candy and popcorn balls were passed to all, including a number of parents and friends of the children.

At the Baptist church the pastor, Rev. A. G. Littlefield, preached a fine sermon for the recent holiday. There was a solo by Miss Beatrice Littlefild. The C. E. meeting was omitted to accept an invitation to the Congregational church.

A pageant was given Sunday evening at the Center church. Mrs. Clarence Geer took the part of Mary, Elmer Geer was Joseph, the angels were Mrs. John Manning, Mrs. Richard Jenson, Misses Helen Taylor, Eleanor Burgess, Marion Campbell, Florence Campbell, Florence Pultz, Shirley Cummings, Hazel Cummings, Dorothy Kneeland, Elizabeth Brewster and Viola Brewster. The shepherds, Wallace Blakeslee, Harold Kneeland and Merton Pultz. Three Wise Men, Fred Burgess, O. L. Pultz and F. N. Taylor. The pageant was given in a very impressive manner the choir sang during the entire program.

Exercises by the children were held in the chapel of the Baptist church Monday evening after which Abraham Aspinall as Santa Claus distributed gifts for all the Sunday school pupils. From the tree boxes of candy were given to all.

Mrs. Jane Card spent Christmas at the home of her daughter, Mrs. Edward Bliss, in Hartford.

Silas Burgess and Mr. and Mrs. Arlington Locket have gone to Willimantic to spend the winter.

Mrs. Walter Burgess spent from Saturday until Thursday with her sister, Miss Mabel Locket, in Hartford.

Mr. and Mrs. E. P. Abel entertained on the holiday Mrs. Mary Williams, Mrs. Ida Abel, Mr. and Mrs. Austin Wade, of Hampton, and Mrs. Anna Abel and son, Edwin, of Norwich.

Mr. and Mrs. Clarence Geer and two children spent the holiday with Mrs. Geer's parents, Mr. and Mrs. Charles Wetmore.

Mr. and Mrs. Ralph Taylor, of Hartford, spent a few days during the holiday season with the former's parents, Mr. and Mrs. F. N. Taylor.

Laverne Pultz of Syracuse, N. Y., has been visiting for a week with his parents, Mr. and Mrs. O. L. Pultz.

Mr. and Mrs. Fred Burgess entertained at the holiday dinner Mr. Burgess' brothers and their families.

Mr. and Mrs. A. C. Hoxie entertained a family party on Christmas day E. A. Hoxie, Mr. and Mrs. Earle Hoxie, also Mrs. Vera Manning and two sons of Norwich.

Mr. and Mrs. R. V. Taylor had as guests, Mr. and Mrs. C. A. King, their son Frank, Charlie Cox, Mr. and Mrs. J. A. Thomas and Miss Olive Cox.

Mr. and Mrs. Elmer Geer and son spent the holiday in Colchester with Mr. and Mrs. Fred Brown.

Mr. and Mrs. C. S. Goodwin spent from Monday until Wednesday in New Britain with Mr. and Mrs. H. C. Goodwin. H. C. Goodwin and son brought them home Wednesday returning to New Britain Thursday.

Mrs. Arthur Bruce and daughter Arlene are visiting the former's sister in Philadelphia.

Mr. and Mrs. L. H. Taylor and Thomas Fowler spent the holiday with Mr. and Mrs. Raymond Taylor.

Mrs. Elizabeth Troland and Mrs. Doris Beebe spent the holiday with their aunt in Meriden. Thursday and Friday they spent in New London.

The annual church meeting was held in the chapel of the Baptist church Thursday evening. Supper was served at 7, followed by reports of the officers. G. L. Randall, treasurer, reported all bills paid and a balance in the treasury. Mr. Randall was re-elected treasurer, George Briggs, clerk; A. A. Boothby, trustee for three years; auditors, G. E. Briggs and Mrs. G. T. Chappell.

The meeting of Lebanon grange was held Thursday evening. After the business meeting the entertainment was in charge of the committee, Mrs. C. H. Foster and Charles Geer. It was a Christmas meeting and various games were played, after which a tree was enjoyed with Charles Geer as Santa Claus. Each one brought a 10-cent gift and received one. Pie and coffee was the lunch.

Mrs. Clayton Williams spent Saturday in Danielson, guests of Miss Arlene Babson, a former schoolmate.

Mr. and Mrs. C. M. Geer and son, Leroy, were entertained New Year's day by Mr. and Mrs. Elmer Geer.

ROAD SOCIETY

Mrs. Arthur G. Wheeler returned from New York the first of the week.

George Ladd and family of Mystic day. William Main and nephew,

Mr. and Mrs. Daniel Cronin have returned from a visit with Mr. Cronin's sister in Lincoln, Mass.

Joseph Noyes and team have been working for the General Electric Co. at Dean's Mills.

Mrs. William Billings spent Monday with Westerly friends.

Mrs. Mary Phillips of Canastota, N. Y., and her uncle, Albert Pendleton of Westerly, were callers at Maple Rawn Monday.

William Hine of Tenefly, N. J., spent the week end at his summer home here.

Mrs. Fernando Wheeler has returned from caring for Mrs. William Cromwell, at Poquonoc.

Miss Sarah White is visiting Groton friends.

Miss Linda Wheeler has returned from several days' stay in New York.

Mr. and Mrs. William Harris of New London were at Joseph Noyes' Sunday evening.

Billings Wheeler spent Monday at Robert Machette's in West Mystic.

Miss Dorothy Wheeler returned to Trenton, N. J., Tuesday after the holiday vacation.

Joseph Noyes has had two pigs dressed recently which weighed 393 and 398 pounds each.

Among recent callers at Mrs. A. A. Ripley's were Mrs. Daniel White, Mr. and Mrs. Hadlei Gray, Mrs. Oscar Kernen and Miss Sarah White of Groton; Miss Flora White, R. N., of Providence and Stanley White.

Gladys Sebastian spent Sunday night in Old Mystic and attended the Christmas exercises for the Master's Helpers class, at the Methodist parish house.

For ten years, Isaac Newman, of Cleveland, has been searching for a Chinese automobile license tag to add to his collection of tags from all countries in the world which boast automobiles. He is still hoping for a Chinese tag although his friends traveling in China tell him that the Chinese still paint their license number on the rear end of the automobile.

GALES FERRY

COUSINS WERE BEARERS AT MRS. MOLTHROP'S FUNERAL

Funeral services for Mrs. Fanny Adams Molthrop of Gales Ferry, widow of Capt. William H. Molthrop, who died at the home of her relatives, Mr. and Mrs. Courtland E. Colver, at the Submarine base early New Year's morning, were held at Gales Ferry M. E. church, Thursday afternoon at 2 o'clock. Rev. Jerome Greer, pastor of the church, conducted the service, which was largely attended by local and out-of-town relatives and friends. Owing to illness, her brother, David Adams, of New Haven was unable to be present. The organist, Mrs. Eugene LaFontaine, played preceding and following the service, and accompanied Miss Grace A. Chapman, who sang the hymn, Face to Face. Cousins, John Latham of Noank; Frank Chapman, Groton; Courtland E. Colver, Submarine base, and Dudley C. Perkins, of the village, were bearers, burial being in the family lot in Gales Ferry cemetery.

To Attend Lay Conference

A meeting to elect a delegate and alternate to a lay conference, to be held at the time of the annual session of the New England Southern conference in April, at Brockton, Mass., was held Monday evening at Gales Ferry M. E. church. Rev. Jerome Greer was elected chairman of the meeting, in the absence of Courtland E. Colver, who had been appointed judge of election, with Dudley C. Perkins and Nelson Parker tellers. D. C. Perkins was elected delegate, with Mrs. Jerome Greer alternate.

The December business meeting of the Epworth league chapter was held the same evening at the vestry, the president, Courtland E. Colver, presiding. The session was opened with prayer by Rev. Jerome Greer. President Colver called for reports from the several departments. Rev. and Mrs. Greer were appointed a committee to arrange for special features at the league meetings.

The January social is to be in charge of the cabinet officers. Mrs Rufus W. Hurlbutt and Mrs. Greer were appointed a committee to arrange for the February event. It was voted to purchase copies of the books of Corinthians and St. Mark, for use in the league meetings.

Doris Coman, who has been a surgical patient at the Lawrence-Memorial hospital, New London, returned, Wednesday, to the home of her parents, Mr. and Mrs. Rufus Coman.

Mr. and Mrs. Peter Hoffman were entertained New Year's day by their relatives, Mr. and Mrs. Oscar C. Brunner, in Groton.

Prof. and Mrs. Chester B. Dimick, who spent Christmas week in New York, returned home New Year's day. While away, they attended sessions of the American Mathematical society and the American Association for the Advancement of Science, at Columbia university.

The schools of the village, Mrs. Evelyn Lawson and Mrs. Ira B. Hurlbutt, teachers, opened for the winter term Wednesday morning, following the Christmas recess of nearly two weeks.

Mrs. Frederick W. Turner of Long Cove spent Wednesday with her sister-in-law, Mrs. Agnes Latham, in Groton.

Miss Matilda Harold, a student at Willimantic Normal school, returned there Tuesday evening after spending the holidays with her parents, Mr. and Mrs. John Harold, at the Submarine base.

Minor Mowley was a guest over New Year's of Mr. and Mrs. Emil Gumlekey at their home in the Long Cove section.

GAVE CHRISTMAS PARTY FOR MOOSUP CHILDREN

Ernest Godreau unit of Post No. 31, American Legion auxiliary, of Moosup gave a Christmas party and tree to about 50 children of ex-service men, presenting each child with gifts and goodies. The auxiliary members also had a Christmas tree and the party, which was a jolly event for the members.

The unit has sent five well filled Christmas boxes to ex-service men who are in the hospital at the National Soldiers Home, Togus, Maine.

The next meeting of the fourth district will be held in Moosup in the K. of C. rooms on Jan. 6.

Magistrate—You have already acknowledged that you assaulted the policeman in the manner stated.

Accused—Yes.

Magistrate—Then what do you want to do now?

Accused—Deny it.—Detroit News.

IF YOUR HEATER WON'T WORK OR YOUR DRAINS ARE CLOGGED

PHONE 2267 AND GET FITZGERALD

DRASTIC REDUCTIONS NOW IN EFFECT
EVERYTHING MARKED DOWN — NOTHING RESERVED!

Men! The Best Overcoat Values In The City
$17.95, $19.95, $23.95, $27.95, $29.95
A COMPLETE LINE OF BLUES, BROWNS, GREYS AND MIXTURES

RED-HOT SPECIALS

MEN'S SUITS
Some With Two Pants
$17.95, $19.95, $23.95, $27.95 $29.95, $37.95
Startling Reductions on the Season's Finest Garments.

SHEEPLINE COATS
MEN'S
$8.95, $9.95, $10.95, $11.95, $16.95
BOYS'
$5.95, $6.95
Good Moleskin tops and warm fleece pelts. Some slicker lined.

BROWN'S BEACH JACKETS
$2.45, $4.45 and $4.95

MEN'S COTTON AND WOOL HOSE
5 pairs $1.00

LEATHER PALM GLOVES
25c a pair

HEAVY MITTENS
79c

BOYS' UNION SUITS
79c

MEN'S WOOL FLANNEL SHIRTS
98c up

WINTER CAPS
85c

WORK SHIRTS
Blue, Khaki, Black, Grey Flannel
Now 79c

GLASTONBURY SHIRTS and DRAWERS
$1.69

BEAR BRAND HOSE
6 pairs $1.00

HEAVY UNION SUITS
89c

CORDUROY PANTS
$2.95, $3.95

WOOL HOSE
39c

FUR-LINED GLOVES
$2.95, $3.95

BOYS' SUITS and OVERCOATS
$5.95, $7.95, $9.95, up to, $13.95
Durable Suits and Coats that are made to stand up under a lot of banging your boy is sure to give it.

LEATHER JACKETS
$8.95, $10.95, $12.95, $16.95
Some Coat style; some suede-lined; some wool lined; some sheep-lined; Anything you want is here.

BALL-BAND RUBBERS AT LOWEST-IN-THE-CITY PRICES

COHEN & ROTBLAT
38 YEARS IN WILLIMANTIC
755 MAIN STREET, Opera House Block, WILLIMANTIC

AN EASY WAY TO LOSE FAT

Instead of abnormal exercise or diet, they combat a cause of excess fat. They supply an element Nature employs to turn food into fuel and energy. This method was discovered by research men some two decades ago. It has for 20 years been embodied in Marmola prescription tablets. Millions of boxes have been taken, and almost every circle shows the results in new beauty, new health and vitality.

The formula comes in every box, also the scientific reasons for results. So users have no fear of harm. Go learn now what Marmola does for excess fat, and why. Your druggist supplies it at $1 per box. Take four tablets daily and watch the change.

Tell-tale eyes
Restless eyes tell...
Restless Eyes frequently indicate fickleness and a great capacity for enjoying the every day things of life.
All eyes reveal physical condition as well as psychological characteristics. Eyes with a yellow tinge show symptoms of constipation or disordered liver.
The modern corrective for these ailments is the regular use of Beecham's laxative Pills. Safe. Mild. Effective. Purely vegetable and not habit-forming. 50c at all druggists. Trial size 25c.
Remove the Yellow Tinge with
BEECHAM'S PILLS
Read about GREEN EYES in the next Beecham ad!

DANIELSON

OFFICERS OF McGREGOR RELIEF CORPS INSTALLED

(Special to The Bulletin)

DANIELSON, Jan. 3—Mrs. Lena Munroe of Putnam, past instituting and installing officer of the Connecticut department, W. R. C., came to Danielson last evening and installed the newly elected officers of McGregor Woman's Relief corps. These officers are: President, Mrs. Mab A. Sayles, Dayville; senior vice president, Mrs. Flora A. Kennedy, Dayville; junior vice president, Mrs. Nellie V. Moran; treasurer, Mrs. Hattie R. Bailey; chaplain, Mrs. Ida F. Thomas; conductor, Mrs. Edith L. Jordan; guard, Mrs. Laura M. Brown; assistant guard, Mrs. Fannie Brown; secretary, Miss Annie L. Page; patriotic instructor, Mrs. Cora D. Page; press correspondent, Mrs. Lettie M. James; musician, Mrs. Eva B. Shoales; color bearers, Mrs. Sarah E. Birch, Mrs. Nettie Carroll, Mrs. Grace Sheffield, Mrs. S. Estella Talbot.

In behalf of the corps, Mrs. Ida F. Thomas presented a gift to Mrs. Munroe, who expressed her appreciation of the remembrance. Mrs. Munroe also thanked the corps for the invitation and privilege of installing the new officers. Her talk to the members included the admonition that all be faithful to their oranization and urged that they assist the officers in making a success of the administration during the current year.

Various numbers were included in the program of entertainment provided for the evening, and refreshments were served.

Children Selling Chances

Danielson again is being pestered by the "take-a-chance" kids. They are about from house to house, ringing doorbells and being more or less polite in their plea for a gambling shot, about which many of them offer little or no explanation. Patently, these little tots are not to blame for the canvass they are making. Their elders have committed them to the mission, and they have nothing to do but obey.

It so happens that Danielson has been ridden to just about the limit of endurance in the past few months by one call and another to give for one cause or another. The limit has been reached, in the opinion of a great many people. A letup is due. A great many people think this, and will say so privately. It remains for a newspaper to say it right out loud. The public, it would seem, is entitled to an armistice. To give is glorious, to be solicited every week for this and that is just a plain nuisance. The people solicited have their important obligations but if they gave to everything they are now being solicited for in an organized drive that never ceases, they would not be able to pay their grocery bills, let alone building up any reserve.

FUNERALS

Chauncey Miller.

This afternoon at one o'clock at L. E. Kennedy's funeral home on Furnace street funeral services for Chauncey Miller were conducted by Rev. William Swainson of the Dayville Congregational church. Burial was in Westfield cemetery. The bearers were Henry Miller, Everett Miller and Fred L. Miller, brothers of the deceased, Fred Miller, Jr., a nephew Irwin Miller and Harvey Horton.

Mrs. Alphonsine Bedard

From the home in Plainfield this morning the funeral of Mrs. Alphonsine Bedard was held, with a solemn high mass of requiem at St. John's church at 10 o'clock. Rev. J. H. Landry, the pastor, Rev. Ludovic Paradis of Occum and Rev. Harry Charron of All Hallows church, Moosup, were officers of the mass, which was attended by many relatives and friends, including delegations from the Union St. Jean Baptist and the Ste. Anne society. Burial was in St. John's cemetery. The bearers were Joseph Bernier, Henry Mercier, Desire Vesine, Charles Lafraniere, Henry Beausolie and Joseph E. Metivier. The honorary bearers representing the Ste. Anne society were Mrs. Anna Lambert, Mrs. Philie Smith, Mrs. Diendonne Jodoin and Mrs. Isadore Mercier. Louis E. Kennedy was in charge of the funeral arrangements.

Mrs. Eliza Gosselin.

The funeral of Mrs. Eliza Gosselin was held from her home in Plainfield this morning with services at St. John's church at 9.30. Rev. J. H. Landry was celebrant of the requiem mass at which some persons from Danielson were in attendance with many other relatives and friends. Burial was in St. John's cemetery. The bearers were Jule Gosselin, George Gosselin, Adrian Gosselin, Delphis Gosselin, Roger Gosselin and Edgar Jarvais. Martin T. Burns was the funeral director.

Mr. and Mrs. Joseph Bousquet and members of their family, Horedore Fregeau, Attorney and Mrs. Louis A. Woisard were among those who were in Taftville today to attend the funeral of Joseph Fregeau, who died at St. Francis' hospital in Hartford. Martin T. Burns was in charge of the funeral arrangements.

It would appear that the 3800 residents of the town of Killingly who are liable to pay a personal tax are not greatly perturbed about it. Up to this afternoon just 1764 of these persons had paid this tax, or less than half of those who will be expected to pay it within the next ten days. At this time last year 600 persons more than have paid this year at this date had settled this account with the town. January 14 is the last day for paying this tax. After that date the tax will carry a penalty assessment of $1.00, making the cost to the individual $3.00, instead of $2.00. An assumption is that the average person who has not paid the tax knows when the time limit is, and is deferring payment as long as possible, an arrangement that is nearly certain to result in standing in line while Collector Arthur A. Dean deals as rapidly as possible with the rush that is expected.

Early Friday afternoon will bring an exodus of Danielson's wrestling fans bound for Boston to sit in at the world's champion match between Strangler Ed Lewis, holder of the title and Dynamite Gus Sonnenberg. There is a tendency among the Danielson fans to boost Sonnenberg, who has become a more or less familiar figure to them the past two seasons as a member of the Providence Steam Roller professional football team.

Big mid-winter clearance sale now going on at Keech's Department store. Bargains in every department.—adv.

Members of the Roundabout club are to meet Friday afternoon with Mrs. Helen Dowe of Merchanic street.

Coroner Arthur G. Bill was called to Putnam this afternoon on account of an automobile accident in which a man was seriously injured in at Mechanicsville, and from Putnam went to Willimantic to take statements in what appeared at the time this was written to be a murder case.

Each one of these early days of January brings 1929 motor vehicle registration plates to persons who did not arrange to get them for the first of the year.

Bertram Lindner was called to New York state today on receipt of a telegram bringing news of the death of his sister.

Robert McPhail, famous Dartmouth football captain and quarterback and coach of the Pomfret school football team the past fall, is to be in charge of a party of ten specially selected Pomfret school students who are to spend the coming summer in Europe. McPhail is now a law student at Harvard university.

Men who like that fine winter pastime are bemoaning the fact that as yet they have not been able to go fishing through the ice on any body of water near here that is apt to yield a plentiful supply of pickerel.

The daily increasing number of cases of illness in Danielson and vicinity may not be indicative of the presence of influenza, but numbers who have been stricken are so ill that they are confined to their rooms.

Dr. W. H. Judson, health officer, is causing to be distributed circulars giving a set of rules for protection against contracting colds, grip and influenza.

George C. Laporte of St. Johnsbury, Vt., left today to return to his home after visiting with relatives here over the New Year's season.

George Berris is recovering at his home on Spring street after undergoing a surgical operation, and is now well on the road to recovery.

Sunday will be Twelfth day, the traditional time for taking down the Christmas greens, still displayed at many homes in Danielson.

Mr. and Mrs. Frank Winkelman and Mr. and Mrs. Charles Ray are now reported in California, after motoring across the continent from Danielson. They are to remain on the coast during the winter season.

Though still confined to her home, Mrs. J. C. Witter of Broad street is recovering from an illness of about ten days duration.

LIBERTY HILL

During the recent Red Cross drive 13 joined in this place.

Rev. John H. Knott called on several of his parishioners Monday.

Mr. and Mrs. Walter D. Cleland and Walter, Jr., of Plainfield, were guests of Mr. and Mrs. John Kinard Saturday afternoon.

Fred Haddad who is employed in a silk mill in Mystic, was home over the week end.

M. S. Davoll was in Andover Sunday to see his sister, Mrs. Willard Fuller, who is ill and cared for by a nurse.

Although Sunday was a bright sunshiny day, the wind reached nearly hurricane force but calmed to a gentle breeze at night. The mercury was near the freezing point during the day.

Traveling is pretty rough on country roads.

The annual business meeting and roll call of Exeter-Liberty Hill church was held Tuesday evening at the church rooms with supper.

Rev. John H. Knott preached from the II Corinthians, 5:01, using the first part of the verse for his subject, "For We Know." Frank A. Davoll had charge of the evening service.

Mrs. Sarah S. Clarke is visiting her daughter, Mrs. Charles H. Abell and family in New Britain.

In the bright lexicon of the hustler there is no such word as "enough".

PUTNAM

NEW YORKER SERIOUSLY HURT WHEN CAR SKIDS ON ICE

(Special to The Bulletin)

PUTNAM, Jan. 3—William J. Hart of Brooklyn, N. Y., is a patient at the Day Kimball hospital in this city today suffering from serious injuries received this noon time when his car skidded in the Thompson highway in Mechanicsville and crashed into a tree. Hart was the only passenger in the car and was enroute to Worcester. The accident was the second of a grave nature to happen within this section of the county within twenty-four hours.

The car was on what is known as "death curve" in Mechanicsville when it struck the icy pavement and went out of control of the driver. It struck out from the right of the highway to the left, striking a large tree in front of the M. J. Kinney store, throwing its driver to the embankment. The car was reduced to a mass of wreckage.

Dr. Joseph LaPalme of North Grosvernordale, who was driving near the scene saw the car begin its skid across the highway to the tree. The doctor stopped and rushed to the aid of the injured driver, later rushing him to the Day Kimball hospital, where late this afternoon Hart's recovery was extreme doubtful, since he is suffering from internal injuries.

Officer James Carmody of Danielson state police barracks and Captain William Jarvis of the Putnam police left for the scene of the accident where they assisted Dr. LaPalme in treating the injured man. The officers checked up the crash and learned that Hart was a salesman for a New York concern. His car was laden with sample products, which were partially damaged when the car struck the tree. Captain Jarvis and Officer Carmody were today endeavoring to locate relatives of the man, whose condition is now considered grave, but at a late hour today were unable to release any information.

From the Day Kimball hospital this afternoon came the report that Mrs. Philip Croteau, and the eight months old infant of Adelard LaFlamme of North Grosvernordale who were injured when their car skidded on Tucker Hill yesterday, were discharged from the hospital early today in an improved condition. The mother of the infant was instantly killed in the crash. Arthur Croteau, 16 months old, sustained a fracture of the leg. The hospital officials reported him today as not serious, although he will be confined to the hospital for several weeks.

The threat of the water commissioners to delinquent users of city water proved successful and at the close of business Monday afternoon only one property owner had failed to pay up his back water bills, Commissioner Thurston, chairman of the board disclosed today. The board announced through notices and the press last week that they would disconnect service on Jan. 1, if all bills had not been paid the department at the close of business on Dec. 31. Mr. Thurston said today he had investigated the remaining case and had granted him an extension of time, in order to settle his accounts, before the department would shut off the water. This is the first time in several years, since the water department has been municipally controlled, when the water department had announced their intentions of taking such a drastic move in order to collect their outstanding service accounts.

Miss Elsie Gallant of Church street, who was in Hartford last week, where she took examinations for the Connecticut state bar association has returned to this city.

Funeral services were held this afternoon at the home on Killingly avenue, for Lester H. Jospiln, who died suddenly Monday evening. The service was in charge of the Rev. J. E. Duxbury, pastor of the Methodist church of this city. Burial was in Grove street cemetery. The service was largely attended by many friends and relatives of Mr. Joplin who had been associated with him during the past half century.

Dairymen of this section of the county will gather today (Friday) in the Grange hall in Hampton where the second county quarterly meeting of the Windham County Farmers association will be held. Following is the programme as announced by the office of the association this afternoon: Control of contagious garget, A. R. Merrill, dairy specialist, Storrs 11:30 a. m., Results of the cow testing association letter, by Raymond Wing, county agent. At noon a basket lunch will be served. Continuing the programme at 1:30 p. m., Mr. Merrill will address the gathering on proper cattle feeding. B. A. Brown, agronomist at Storrs will speak on the subject of Forage Crops, which will be followed by a second talk by County Agent Wing on Calf Raising. The concluding number on the programme will be the question box. All problems confronting the dairymen will be discussed by the authorities from Storrs college. The committee urges that every dairyman in the county be present to take part in the meeting.

A. G. Warner Woman's Relief corps, holds its regular meeting Wednesday afternoon with the president, Mrs. Ethel Tourtollette, presiding. The yearly reports were read and accepted. Mrs. Hattie Miller gave a splendid report of the work done by the welfare committee. She is chairman and distributed the gifts given by the corps for the needy children to the Salvation Army rooms on Christmas eve. A Christmas tree was laden with presents for the needy children. A very pleasant evening was enjoyed by those that attended.

Armand J. Lizotte of this city has been in Boston this week attending the Boston shoe show.

A well child conference will be held at the emergency hospital in North Grosvenordale on next Wednesday afternoon Jan. 9. The health association of the Connecticut state bureau of health request that all mothers of the town of Thompson bring their babies to the conference for examinations.

LAUREL GLEN

Fred Maine and son, Lester, of Peacedale spent Sunday with the former's brother, William Maine.

Mr. and Mrs. Emil Gladfelder entertained a New Year's eve party.

A dance was held at Laurel Glen Community house, New Year's eve.

John Guile recently butchered a number of hogs for Dwight Maine.

Schools in this vicinity opened Wednesday, after the Christmas and New Year vacation.

The man who is a afraid to think for himself should acquire a wife.

JEWETT CITY

DEMOCRATIC MEETING TO CHOOSE BOROUGH TICKET

(Special to The Bulletin)

JEWETT CITY, Jan. 3—The democratic borough meeting was held tonight with 60 present. The chairman was Jacob Wechsler and the clerk was Joseph H. Stafford. The names placed in nomination are: For burgess, John McDermott; assessor, Theodore Bouley; clerk and treasurer, John Barnett; collector, Ulderic Jodoin; auditor, Joseph H. Stafford; bailiff, Henry Vegiard; borough committee, Joseph McCarthy, Altherie Leclair, Jacob Wechsler.

THE FISK CO. PRIZE FLAG PROVIDED WITH TALL POLE

(Special to The Bulletin)

JEWETT CITY, Jan. 3—The Fisk Rubber company, textile division, erected today a 70 foot steel flagpole in the yard at the plant. During the year 1927 and just six months of 1928 the Jewett City plant was the winner of a safety contest, the prize being a large American flag 8 feet by 12 feet. The employes of this plant are being congratulated on their fine record in reducing the number of accidents.

Machine Overturned.

Fred L'Homme has a number of injuries as the result of the overturning of the automobile which he was driving, near Pachaug church, Wednesday evening. His left ear required eight stitches, a tooth had to be extracted Thursday and his arm and leg were injured. The machine was owned by John Barnett of Main street and was considerably damaged.

Tenement to let. Modern improvements, 17 E. Main St—adv.

MISSION STUDY CLASS AND MOTHERS ENTERTAINED

The children's mission study class and their mothers were entertained in the Baptist vestry Wednesday afternoon by Mrs. B. R. Gardner, who has been teaching the class for the past six weeks. The children sang their songs and recited their memory verses on friendship. "Windows Into Alaska," a study in world-friendship by Gertrude C. Warner, has been used as a text book and each child in the class told some interesting incident in the six stories used. At the close of the program a lunch of cocoa, fancy cookies and candy was served. There were 33 present. The children who are members of the class are Virginia and Royal Pacquette, Marion and Dorothy Wilbur, Lois and Edwin Hewlitt, Marjorie and Doris MacLean, Robert, Alberta and Miriam Scates, Candace and Lillian Webster, Herman Tripp, Raymond Cathcart and Phyllis Campbell. Miss Ruth Cathcart, the assistant teacher and Miss Ruby Thornton and Mrs. Nathan Babcock assisted Mrs. Gardner in serving.

It is not too late to join the 1929 Christmas club now. Jewett City Savings Bank.—adv.

Evening of Whist.

A group of girls enjoyed a whist party Wednesday evening at the home of Misses Anna and Julia Januszko. The prizes were taken by Alice Papinski and Olga Zegeer. Those attending were Misses Julia and Anna Januszko, Helen Glowacki, Olga Zegeer, Josephine Minski, Alice Papinski, Mary Parzych and Adeline Jankiewicz.

Dr. and Mrs. J. H. McLaughlin are planning to return from Hot Springs, Ark., the second week of this month. Dr. McLaughlin has been much benefited by the baths he has taken for rheumatism, but both he and his wife became ill with influenza shortly after their arrival there.

Miss Alice Brennan, R. N., the town nurse, gives this report for December: Metropolitan adult visits 126; baby 95; total 153; John Hancock adult visits 15; baby 8; total 23. Other adult visits 32; deliveries 3. Bill to Metropolitan $102.26; to John Hancock $13.25, total collected $12.80.

Supper and Roll Call.

The Congregational New Year's roll call and yearly meeting are to be combined and held Saturday evening. The entire parish has been invited to the supper which will be served in the vestry, under the direction of Mrs. Andrew McNicol and the executive board of the ladies' society.

Mr. and Mrs. Louis Masse with Mr. and Mrs. Joseph Smith of Plainfield motored to Providence Wednesday.

Explosion, Damage Slight.

An explosion occurred in the basement of the new St. Mary's school on North Main street, Thursday forenoon. No fire followed. The damage was reported as small. The cause was attributed to some difficulty with the heating system.

Finn's tonight, China Night. Bring home a dish. Gloria Swanson in Sadie Thompson on the phototone.—adv.

Four Inch Ice.

During the past few nights the ice on the Dorrville fields has picked up a half inch, only to lose it during the above-freezing temperature in the day time. There was four-inch ice Thursday evening in the coves, with the main pond not so good.

The Swanee Cabaret minstrels, reported Thursday that the rehearsals for the coming revue give promise of the finest amateur show ever on the local boards.

The fire loss for Jewett City during 1928 is reduced from $13,000 to $8,000 by an error in the card at the engine house. There was practically no loss at the hotel barn fire of Jan. 21. The error in tabulating made the loss appear as $5,000.

An item in The Bulletin's Jewett City news thirty-four years ago today reads as follows: The pupils of the Jewett City school decided to give some substantial proof of the thankfulness Friday. 300 shared in the giving. A small mountain of provisions was the result: 10 bushels of potatoes, 3 1-2 barrels apples, 2 bushels onions, 27 heads cabbage, 97 large rock turnips, 30 pumpkins, 7 quarts cranberries, 26 quarts beans, 20 pounds salt pork, 15 pounds sugar, 50 pounds flour, 19 loaves white bread, 11 loaves brown bread, 22 loaves cake, 2 dozen pies, canned goods, grapes, oranges and several chickens. The collections were distributed among the town's needy families.

LEDYARD

FORMER PASTOR HEARD WHILE UP FROM FLORIDA

Rev. Ralph Krout, a former pastor of the church here, now located in South Jacksonville, Fla., preached in the Congregational church here Sunday morning. He was greeted by an audience of over 70, who were pleased to see and hear their former pastor. Holy communion was observed at this time. Rev. Mr. Krout has returned to his pastorate in Florida. Nelsen Lohlevel, pastor of the church, who visited his parents in Pennsylvania over the holidays, will occupy the pulpit Sunday morning next.

The meeting of Ledyard Ecclesiastical society is to be held in the Bill Library building at Ledyard Center, Monday, Jan. 7, at 2 p. m.

The installation of Ledyard grange officers is to be held in Grange hall this (Friday) evening. It is expected that Assistant Steward Charles Adams of Groton will be the installing officer.

nie Clark Wednesday afternoon and organized a club of ten members.

Harry Williams was leader of the C. E. meeting Sunday evening.

Miss Ruth Russell, home demonstration agent for New London county, was at the residence of Mrs. Fan-

Mr. and Mrs. Paul Shephard were recent visitors with Mr. and Mrs. Joseph A. Clark.

Mrs. Arthur D. Barrett, Mrs. Miller and John D. Barrett motored to New York Sunday and visited relatives over the holidays. Mrs. Barrett and John Barrett returned home Tuesday. Mrs. Miller, who is Mrs. Barrett's mother, was taken ill with influenza while in New York and upon the advice of a physician will have to remain in bed for a week. She will return here in a few weeks.

Archie Holdridge stopped off on his way en route from Boston to New York and visited his parents, Mr. and Mrs. S. E. Holdridge, from Saturday night until Sunday afternoon.

ROCKVILLE, R. I.

E. E. Kenyon, F. L. Burdick and Mr. and Mrs. B. L. Kenyon motored over the new Victory highway, Saturday afternoon.

Shanghai merchants are interested in the proposal to establish an airplane route between Shanghai and Tientsin, and an operating company is being organized. It is understood that two planes have been bought. Passenger fares will be about $100.

MONTHLY INSTALLMENT PAYMENT PLAN

AUTOMOBILE INSURANCE PREMIUMS

We are now prepared to write Automobile Liability, Property Damage and Collision Insurance on the monthly payment plan.

See or Call Us for Details.

B. P. Learned & Co.

28 Shetucket Street, Norwich, Conn.
Telephone 228.

A MESSAGE TO THOSE WHO HARVEST ICE FOR THEIR OWN USE:

Today More Than 1049 Connecticut Dairymen

and others who formerly cut their own ice, maintained ice houses, struggled with the daily icing chore, and sometimes bought ice from September on, are

NO LONGER WORRYING ABOUT THEIR ICE CROP BECAUSE IT COMES BY WIRE

WHEN NEEDED — WITHOUT WASTE — CLEAN — ECONOMICAL — PROFITABLE

AUTOMATIC POWERFUL

Frigidaire Refrigerating Units

Have proven their value to these men, including dozens in Windham County, and ARE MADE TO FIT YOUR NEEDS.

A good ice house costs practically as much as a refrigerating unit which will take its place.

Studies by dairymen indicate that ELECTRIC REFRIGERATION for milk is no more expensive than the use of natural ice if the labor cost of harvesting is included, and MUCH MORE SATISFACTORY.

An investment in FRIGIDAIRE will prove profitable to you and the equipment may be paid for out of the profits of your business on EASY PURCHASE TERMS

Start 1929 right by COOLING YOUR MILK with FRIGIDAIRE automatic refrigeration.

Hold your customers. Prevent loss from spoilage. Modernize your dairy methods

Your Opportunity To Learn How To Save

OVER 750,000 FRIGIDAIRE USERS Can testify to its Advantages. Do Likewise. Mail the Coupon TODAY

MAIL THIS COUPON TO:
THE EASTERN CONN. POWER CO.,
DANIELSON, CONN.

Without obligation to me please furnish complete information on Frigidaire automatic refrigeration for:

Indicate your interest with an X and sign coupon.

..... Home	..... Florist	
..... Dairy	..... Bakery	
..... Market	..... Grocery	
..... Creamery	..... Restaurant	

Name ..... Phone .....
Address .....

It's No New Experience for the Mohican Patrons to Buy

All their supply of good Fresh Foods here at one time. They have been doing this for many years, both with profit and much satisfaction in the Quality Foods Purchased.

SEASONABLE FOOD SPECIALS FOR FRIDAY AND SATURDAY

THE MOHICAN MARKET
260-264 Main St., Norwich, Conn.

Fresh Little Pig Pork Loins To Roast—LB 21c

Butter Meadowbrook Creamery None Better 2 lbs $1.00

Hot Rolls and Biscuits 12½c doz

HOT FROM OUR OVENS Mohican Fresh Bread 7c
We bake it here, from the highest grade pure materials, producing a fine loaf with the good wholesome home-made Bread flavor. Full Pound Baked Loaf .....

Delicious Fresh Made Cup Cakes 24c doz

Old Dutch Coffee Cake loaf 18c
Delicious Pound Cake lb 25c
Rye Bread loaf 10c
Fresh Fruit Mince Pies each 25c
Real Gluten Bread loaf 15c
Whole Wheat Bread loaf 7c
Fresh Whipped CREAM PUFFS—6 for 25c

One Whole Fowl for fricassee Each 89c

Only U. S. Inspected Steer Beef on Sale Here
Fine Cuts Chuck ROAST BEEF lb .. 27c
Lean Pot ROAST BEEF lb .. 24c
Freshly Chopped HAMBURG STEAK lb .. 22c

Lettuce Fresh Crisp Iceberg Head 10c

Dinner Blend Coffee An unusually fine Coffee at this low price 3 lbs $1.00

Fresh Little Pig Shoulders Pound 15c
Best Center Cut Pork Chops Pound 27c
Best Sugar-cured Sliced Boiled HAM Pound 49c

Large Live Maine Lobsters Pound 49c

Individually Selected Mohican EGGS 3 dozen $1.00
Every Egg Guaranteed Good

Solid Ripe Tomatoes 3 cans 25c

Mohican Buckwheat FLOUR 3 lb package .. 23c
JELLO, assorted flavors 2 pkgs 15c
Mohican HORSE RADISH 2 bottles .. 25c
New Pack SAUERKRAUT 2 cans ... 25c
Red Kidney BEANS 2 lbs 23c

Largest 100 Size Sunkist Oranges Dozen 69c

Alaska Red Salmon 2 tall cans 45c

Seasonable Fresh Fish Direct From Fishing Ports
Fresh Shore HADDOCK lb 15c
Canadian SMELTS lb 15c
Long Island Sea SCALLOPS pint ... 48c
Fresh Spanish MACKEREL lb ... 30c
Certified Northern OYSTERS pint 45c
Small Chesapeake Bay OYSTERS pint 35c

Seeded or Seedless Raisins 3 15 oz pkgs 23c

Fresh White CAULIFLOWER ea 29c
Fancy Florida Grapefruit .. 4 for 25c
Spanish ONIONS ... 2 lbs 15c

1799 1929

Norwich Bulletin and Courier

Entered at the Postoffice at Norwich, Conn., as second class matter.
Telephone Calls:
Bulletin Business Office 430
Bulletin Editorial Rooms 35-3
Bulletin Job Room 35-2
Willimantic Office, 854 Main St. Telephone 1121-2.

139 YEARS OLD

Printed every day in the year except Sunday.
Subscription price 12c a week, 50c a month, $4.00 a year.

Norwich, Friday, Jan. 4, 1929

Members of The Associated Press
The Associated Press is exclusively entitled to the use for republication of all news despatches credited to it or not otherwise credited to this paper and also the local news published therein.
All rights of republication of special despatches herein are also reserved.

Daily Average Circulation
WEEK ENDING DEC. 29, 1928:
13,672

PICKING THE CABINET.

It will be but a short time before Mr. Hoover reaches the United States and Washington and will be able to speak for himself. In the meantime it becomes more and more apparent that those who like to guess are busy picking out the members of his cabinet and making public many things which Mr. Hoover probably isn't going to do.

Of course everyone has a right to guess. It serves as a diversion and like the prediction of the weather it is something to brag about in the future in case it is right. If it isn't correct nothing is ever heard of it again.

Among the latest stories which have been set adrift is that which attributes to Dr. Hubert Work, former secretary of the department of the interior and chairman of the republican national committee, the sponsoring of Mrs. A. T. Hert as a member of the next cabinet. To Dr. Work has been attributed many things which may or may not have been so. It is significant however, that he responds to the story by disavowing it and declaring that he would be the last one to advance such advice without being requested. Furthermore he sets forth that Mr. Hoover appointed no one to pick out his cabinet members for him, or to fill any of the other appointive offices.

That of course gets us back to the place where we were before anything was said about cabinet members. It means that there has been much speculation going on and in the course of the guesswork names have been mentioned. It meant nothing, except that in the manner in which it has been handed about it was pushed from the realm of speculation to the borderland of fact and, as is almost always the case, it was necessary to put a stop to it. This Dr. Work has done and in a manner that leaves no question as to where he stands.

Mr. Hoover faces some important conferences on his return. When he gets ready, even though his mind may already be made up, he will announce his cabinet members and any other decisions of a public character. Speculation isn't going to have any influence upon them, even though there may be times when it will prove to be correct.

MR. GILBERT'S REPORT.

Because a new commission will soon be wrestling with the task of replacing the Dawes plan concerning reparations with another, there is special interest in the return of Agent General Gilbert to this country and his last report dealing with the reparation situation.

The Dawes plan has been in operation for four years and according to Mr. Gilbert it has worked out well. Germany made all the payments required of it and made them on time. The methods that were provided for obtaining the necessary funds have been satisfactory and under them Germany has been getting ahead satisfactorily. Mr. Gilbert says there is no doubt but what Germany can meet the demands.

It has been demonstrated that Germany was able to meet an increasing demand, that the plan did not impose an impossible burden and that Germany was being burdened beyond its ability. There was uncertainty concerning this when the plan was formulated, but now that the test has been applied for a period of four years there is reason for becoming definite as to the amount Germany should pay and the maximum amount that must be paid each year. This was not fixed in the Dawes plan but left for time to disclose what would be justified.

Mr. Gilbert finds conditions in Germany good and regards any depression as simply the return to normalcy. He doesn't undertake to claim that the burden on Germany is a light one but it is not so severe that Germany cannot meet it.

With the change in the situation, the opportunity for coming to a definite understanding as to what Germany must pay instead of leaving it belagged indefinitely, the visit of Mr. Gilbert and the picking of the American members of the commission to revise the Dawes agreement is only what was to be expected. That it has come at about the time it was logically due reflects all the more credit upon the Dawes plan, and if the new commission is as successful in its accomplishments as was the Dawes commission there will be cause for satisfaction.

LICENSING DRIVERS.

In view of the great number of automobile fatalities and accidents, it is surprising to learn that states do not exhibit greater efforts to prevent them. It is something when much time for such instruction is now given in the schools and many employ to make such an impression upon others that they are adopted.

For a state with as many as 3,000,000 drivers, Ohio has no law requiring the licensing of them. Such action has been sought and was defeated by a very narrow margin last year, which gives hope that provision for it may be voted this year, but Ohio seems to hesitate over the fee that may be attached to it. When it is a question of greater safety these days, the matter of a fee ought not to be allowed to stand in the way.

It doesn't mean that there is anything magic in the issuance of drivers' licenses. Accidents and fatalities occur in states where such are required, and they will continue to happen in Ohio if it passes such a law. But when it is recognized that those who drive must have a knowledge of what they are doing and face the possibility of losing the right to drive if their driving is incompetent or reckless, it is bound to have a beneficial influence.

That Ohio finds it difficult to force drivers to be more careful is easy to understand. They know that there is little restraint that can be placed upon them and as long as no more than a slap on the wrist can be anticipated they give less heed to the rules of the road and the rights of others than would be the case if they could be promptly deprived of the driving privilege.

The time will come when all states will insist upon drivers' licenses. Where they have been demanded the effect upon accidents has been to decrease them. That being the case in states where such control over drivers exists there ought to be no hesitation upon other states in getting the benefit of such a method. It is one way in which a valuable contribution to highway safety can be made. We hate to think what the automobile accidents and deaths would amount to if there were no such control in many of the states.

INAUGURAL ADDRESSES.

This is the month of many inaugurations. Some governors are succeeding themselves, others are taking office for the first time. All are setting forth a programme which they believe it would be for the welfare of their respective commonwealths if it were carried out.

It is entirely possible that there will be recommendations made which it will be impossible for various reasons to comply with, though such failure will in no way reflect adversely upon the merit of the suggestions. There are limits within which all well governed states must move. Sound and businesslike government requires it and it likewise demands that all garments should be cut out in accordance with the amount of cloth.

Thus it will be interesting a few months from now to compare the inaugural addresses with the accomplishments of the various legislatures. It will likewise be interesting to note how many of the recommendations have been complied with, how many have acted upon in part, how many have been turned down and how many have received no attention whatever.

Problems of state like those of the nation ought to get attention in accord with their merit. Some must be given attention while others which would cause no suffering through delay can be put off for a more favorable time. Certain ones call for more study than can be given within the limited time of a legislative session, while it is entirely possible that the spotlight of facts may disclose the advisability of any action at all relative to others. Nevertheless the inaugural address by a governor puts forth a programme that cannot be and seldom is disregarded. It serves as the guide for much needed general legislation.

THE AUTO HORN.

In response to the claim that the blowing of the automobile horn is a peril, the chief engineer of an automobile corporation takes exception to it and declares "I am not sure but what the horn prevents more accidents than the brakes do."

There is always bound to be a difference of opinion concerning the auto horn. That it is an important automobile accessory will have to be admitted. It serves a good purpose and unquestionably prevents many accidents by calling the attention of people to the danger into which they are heading.

The reason that the horn is opposed is because it is abused. It is no secret that many auto drivers depend upon it to clear the way whether they are entitled to it or not. They rely upon it to make blind corners, left turns and time when they would be liable to encounter plenty of trouble under similar driving without a horn. It is even employed by some at railroad crossings as if it gave them the right of way.

On the other hand the signal given by a horn is invaluable in plenty of ways for the protection of pedestrians, the drivers of other cars and the warning that is so necessary where children are unaware of the silently approaching machine.

As is true in so many other directions, the opposition to the horn has developed from the merciless manner in which some drivers employ it. It is really the volume of it rather than the reasonable use of it that causes so much objection. Too frequently it is employed in connection with unwise and chance taking driving. The idea that there would be fewer accidents if there were no horns is open to serious question. Because there ought to be caution doesn't necessarily mean that there would be.

EDITORIAL NOTES

The man on the corner says: The fellow whose debt of gratitude is larger than he can pay never goes into bankruptcy.

It is guessing time as to what Mr. Hoover is going to advocate and whom he is going to appoint. Your guess is as good as the rest.

Italy is expecting to produce all the sugar it consumes, states a report. Probably it is depending on Mussolini to force Vesuvius to raise cane.

The fellow who takes chances at a railroad crossing may care nothing for himself or his car, but he should show a bit of consideration for those with him.

JUST AROUND THE CORNER

Romance, in the rather sordid world in which most of us live, is the elusive thing that always seems just around the corner. At least, that's the way it was with Susan Bliss.

Susan had been graduated with honors from a musical conservatory where those who had her interests at heart had advised her that romance, in the form of a career, lay just around the corner for her, if she would hop to it. She was still hopping, now after ten years. And in the meantime she had acquired a husband, a home and two babies, which bothered her immensely and made the hop after romance much more difficult than ever.

Way back on the day before graduation, as she had stood on the threshold of her career, Susan had had her last date with Ronald, the boy who lived across the hall and who was studying advanced chemistry at the university. It was June. They went to the movies, as they had done on several spring evenings, for Ronald was a nice boy and Susan was not blind to his charms. On the way home he had held her hand, walking through the park, and had whispered sweet things to her. And when they arrived home and were sitting on the couch Ronald had broken the silence with:

"Susan, you know with your music and my science, we could make an awfully good go of it together, don't you think?" And Susan, on her threshold, not blind to Ronald's possibilities, but deaf to his practical counsel, had answered:

"Oh, no, Ronald, I have my career." (Which had seemed then the paramount joy in life.) And Ronald had gone away forever.

Now, as she started scrubbing up her imitation silver, all this came back to Susan. Her career had been ephemeral. It had in reality assumed the form of a fattish husband and two roly-poly children who just at present were having the mumps.

"If only," she sighed. "I had listened to Ronald that night. He was so sweet. And he appreciated my music." A tear dropped into the soapsuds. "I would do anything in the world for you," she remembered Ronald saying. "We will have a dear little house and a grand piano and a car—all for you." Imagine the idiocy of having given up anything like that! But she had been blind, foolish, ignorant. She went on accusing herself as she dried the silver and wrapped it up in its red felt coverings.

All her romance, Susan reflected, lay just around the corner, as ever and she was getting old. But it lay around a corner in her past, where it could never be recovered. She had stumbled, just as her hand was outstretched to touch it. Ronald, who had gone away, whose eyes had been lit with the fire of enthusiasm for life—Ronald, who by this time would have a chair of chemistry at some university, would be a shimmering light in the world, whose wife would share his glorious career—Ronald had assumed the form of "high romance" to Susan.

In contrast, she pictured Hubert, whose mind was a formula of medical prescriptions, whose dearest acquaintances were the family doctors who patronized his drug store, whose idea of romance was chicken with dumplings on Sunday and school pageants in which his two children took part. She and Hubert were, this very night, going to some school affair or other.

So the day dragged and Hubert came home. He ate his supper, punctuating it with remarks anent the latest drug news, played with his two mumpish children and then waited around for Susan while she leisurely got ready for the meeting.

Long after time the program got under way, there were songs by the upper grades and then the president of the Parent-Teacher association pounded for silence.

"Our speaker for the evening," she announced, "will advise us on the rearing of our children." Susan was about to sink again into gloomy contemplation when a name reached her.

"I take pleasure in introducing Dr. Ronald Richardson of the state university, who will talk on 'The Parent and the Pre-School Child'." The announcement was followed by the appearance of Ronald himself.

Susan gazed at the object which for ten years had meant romance, adventure, escape from the squalid routine of her marriage. He was the same Ronald, but grown fat. His stomach pouched and he nervously fingered his mustache as he opened his remarks by saying:

"I am going to cut my speech short and hurry home, ladies and gentlemen. My youngest baby has the mumps."

"Come, Hubert," Susan said, clutching her husband's arm as the meeting closed; "let's be romantic and find a dimly lighted booth where we can eat ice cream on the way home!"—Chicago News.

Stories That Recall Others

Letters Twisted

Little Alice had been having a hard time at school learning to spell. Her worst fault was getting the letters twisted. The other day her mother found a piece of paper, a letter signed by Alice, listing the things she wanted for Christmas. The letter was addressed to "Dear Satan."

Helping Santa

"What do you want Santa to bring you for Christmas?" Mr. X asked his daughter, Ruth, age six, who had returned from a shopping trip with her mother.

"Well, I want a doll and some handkerchiefs," said Ruth, who evidently had been instructed in a request that would include something practical. "But," she added, "if Santa Claus does not have enough handkerchiefs to go around he can just bring me the doll and take the handkerchiefs to other children."

A Washington Bystander

By KIRKE L. SIMPSON
Associated Press Staff Writer

WASHINGTON, Jan. 3—(AP)—Just what part did the beard of von Tirpitz play in the World war?

Everybody remembers it. That huge, black, shovel-shaped, piratical-looking chin adornment rarely missed a week in the wartime rotogravure sections. Almost everybody had a notion there was some sort of a sinister connection between it and the business of torpedoing merchant ships without warning. Now the truth is out—officially.

It is related in a wartime cablegram from Ambassador "Jimmie" Gerard at Berlin, just published, which attracted the special notice of President Wilson and which mentioned specifically the beard of von Tirpitz. So far as this writer knows, that's the only time anybody's beard achieved such international prominence.

A Popular Beard

What Gerard was reporting was that Foreign Minister von Jagow complained to him in 1915 just after the Lusitania sinking that the great general staff and the navy folks, headed by von Tirpitz, were running over the foreign office regardless. They controlled the foreign office to a large extent, von Jagow said.

"In fact, all measures are agreed on by a sort of junta," Gerard continued, adding a list of junta members with von Tirpitz and von Falkenhayn near the head and Emperor William at the bottom. Von Tirpitz was "a popular character (largely on account of has aggressiveness and his beard)," Gerard said; with great influence; while von Falkenhayn, general staff head and a courtier, had the emperor's ear.

"The chancellor bores the emperor to death," the ambassador added.

A comment by President Wilson at the time on this message, July 29, 1915, characterized the "detailed revelation of the whole German state of mind" it gave as "little less than amazing."

Gerard said he was satisfied Germany's war methods, including the sinking of the Lusitania, had the "full approval" of the German people. He commented also on the "very effective press bureau" of the marine ministry under von Tirpitz. Now, as the Bystander recalls it, the chief work before the war of that be-whiskered leader was the organization of a popular navy league designed to make Germany ship-minded and therefore complacent toward heavily increased naval building programs. Up to 1915 at least, he was apparently entirely successful.

Influence on Navies

England's naval prestige rests on the ship-mindedness of an insular population. Japan recognized the essential value of this popular attitude when she started the naval building program treading so closely on the heels of the huge American 1916 naval expansion movement as to bring about the Washington naval limitation treaty of 1921-22.

The single post-Jutland, 16-inch gun Japanese battleship now afloat, the Mutsui, was built largely by popular subscription. It was slated for scrapping under the American limitation program, but Admiral Kato and his colleagues dared not risk popular displeasure. They saved the Mutsui by accepting the American West Virginia and Colorado and the British Nelson and Rodney.

Those five ships represent substantially a quarter of a billion in post-war construction. Possibly, also, they are a product, in a way, of von Tirpitz's beard.

Burgess Bedtime Story

Farmer Brown's Boy Has a Surprise

Surprises may be good or bad;
Make people laugh, or make them sad.
—Farmer Brown's Boy.

It was a snappy cold morning. Farmer Brown's Boy went whistling out to the barn to do his morning chores there. He is very fond of whistling. He whistles as birds sing—just from habit. He fed the horses and he fed the cows. He gave them all a drink. He cleaned out the stalls. Once, as he was getting some grain in the grain bin, he thought he saw something move across the barn floor.

"I guess it was a rat," said Farmer Brown's Boy. "I certainly must do something about the rats. They are getting altogether too numerous in this

It was Peter of course, it was Peter

barn. I wish Billy Mink would come over here and make a visit, the way he did once before. I didn't see a rat for a long, long time after Billy's visit."

Farmer Brown's boy went on about his work. And then, glancing over his shoulder, he again saw a movement. He stood stock still. Something was coming out from under the hay. To himself he was saying, "My gracious, that's the biggest rat I ever saw! He must be the greatgrandfather of them all."

And then Farmer Brown's Boy nearly dropped the measure of oats he held in his hand. He wanted to rub his eyes to be sure that he was seeing what he seemed to see. "If that isn't Peter Rabbit, than I don't know Peter when I see him," muttered Farmer Brown's Boy. "But how can it be Peter here in the barn? How could he get in? And why would he come in, even if he could get in? It can't be Peter. No, sir, it can't be Peter. But it is! Now, how can a thing be when it can't be?"

It was Peter. Of course, it was Peter. He had come out from under the hay where he had been taking a nap, and being once more hungry, he had made straight for the carrots. Now he was quietly sitting there eating a carrot. Farmer Brown's Boy moved. Instantly Peter scurried back under the hay. Farmer Brown's Boy once more stood perfectly still. He didn't move so much as a finger. In a few minutes he saw Peter's wabbly little nose poking out from under the hay. Peter sat there for a moment or two. Then he came wholly out and hopped over to those carrots again. But the moment Farmer Brown's Boy moved he scurried back under the hay.

"So it is really you, Peter Rabbit," said Farmer Brown's Boy. "You must have been very, very hungry to venture up here. I wonder how you would like some oats? Those ought to be a change and be good for you."

So Farmer Brown's Boy went over to the oat bin and scooped out a couple of handfuls of oats. These he put in a little pile on the floor about two rods in front of the place where Peter had disappeared under the hay. Then once more he stood perfectly still. He didn't have to wait long. When Peter poked his head out from under the hay, his wabbly little nose was wabbling as only it can wabble. He smelled those oats. He hopped over to them and trashing out took a mouthful. Then he hitched a little nearer and squatting down he made a business—a happy business—of eating oats. You know Rabbits are fond of oats. My! How those little jaws of his did work! They were a treat—a very great treat. It was a long time since he had tasted any oats. He quite forgot that he was in Farmer Brown's Barn and that Farmer Brown's Boy was anywhere about.

Meanwhile, Farmer Brown's Boy was still puzzling over how Peter had entered the barn. "He must have come in sometime when the door was left open," thought Farmer Brown's Boy. "You see, he hadn't thought of that little door made for Black Pussy the Cat. I wonder if little Mrs. Peter is with him," continued Farmer Brown's Boy. "If she is she ought to come out, with such a lot of good things around. If she isn't with him she must be down in the dear Old Briar-patch and be hungry. I'll go down there by and by and take something to eat. Well, this will never do for me. I have work to do, even if I have a visitor."

So Farmer Brown's Boy went on about his work. Peter, at first, ran back under the hay, but presently he came out and remained out. He had made up his mind that there was no danger from Farmer Brown's Boy.

(Copyright, 1928, by T. W. Burgess)

The next story, "Farmer Brown's Boy Understands."

YOUR HEALTH

DISTRESSING HEAD NOISES

By C. F. Yarger, M. D., Chicago

Head noise, or in the terminology of the physician tinnitus aurium, is but a sympton of many diseased conditions of the ear and body. It is a term employed to designate subjective sounds heard in the ears or head. It is one of the most pronounced and frequent subjective symptons, and may be very distressing.

The sounds complained of by the patient may be either musical or noisy; high, low or intermediate in pitch, continuous or intermittent, pulsating or synchronous with the heart beat, and from mild to very loud. Tinnitus aurium may assume any variety of noise or tones, which may vary in intensity and character even in the same individual. It is commonly associated and appears simultaneously with disturbances of hearing. In the great majority of cases, tinnitus is localized in the ear, but not infrequently it is referred to some other part of the head.

While it is true that tinnitus can occur independent of ear disease, the ear should in every case, first be examined carefully and thoroughly in order to exclude it as a cause, because ear disease is the most common cause of tinnitus. Beziold found tinnitus in 2.6 per cent of all ear patients. Tinnitus is frequently associated with deafness. The intensity of the tinnitus may increase with increase in deafness, or it may diminish or cease completely, while in other cases it may increase after hearing has been lost.

The intensity of the tinnitus is most marked in chronic adhesive processes of the middle ear and the formation of spongy bone in the capsule of the labyrinth of the ear. Tinnitus associated with chronic suppurative disease of the middle ear is not so marked as the former. Whether in tinnitus aurium there is a close relationship between the character of the subjective noise and its underlying cause is very doubtful, but from our clinical knowledge of diseases of the inner ear and auditory nerve, we would expect involvement here to show a high pitched whistle-like sound.

There is a form of subjective noises that must be regarded as a neurosis. It is designated as nervous tinnitus, but this diagnosis should never be made until all other causes of tinnitus have been excluded. The many causes that may produce tinnitus are legion. When due to general disease, it is likely to be bilateral. When due to some local condition affecting one ear, it is generally unilateral.

Some of the systematic diseases causing tinnitus are hypertension or high blood pressure, cardio-vascular-renal disease, anemia, syphilis, mumps, neurasthenia, quinine, salicylates, alcohol and tobacco intoxications.

The local diseases producing tinnitus affect the condition and perception apparatus of the ear. Disease of the ear is the cause of over 95 per cent of tinnitus. Some of the most common causes being impacted wax in the external auditory canal, catarrh of the eustachian tube with obstruction, acute and chronic, catarrhal or purulent middle-ear disease, and diseases of the internal ear or labyrinth. Tinnitus is one of the most frequent symptoms of irritation of the labyrinth.

The outlook for relief or a complete cure of this disagreeable sympton depends upon its causation, its duration and its severity. If we can remove the cause of this sympton, we can remove the sympton, hence the most important thing is to find the cause and to do this as early as possible and not let the condition become chronic.

A machine to test the fastness of dyed fabrics during laundry processes has been invented.

What Do You Know About Eastern Connecticut?

Questions.

1—Where was the Edgecomb house located?

2—What steamer line used to run between Pequot house, New London; Osprey beach, Edgecomb house, and Fishers Island?

3—How many steamers did it operate?

4—What were their names?

5—Who was the first schoolmaster in Norwich?

6—When was he appointed?

7—How long was the school year?

8—What was his pay?

Answers will be found on Classified Page

Time

Another Year Poem

Our share of life is just the gift of Time:
We have a little while to laugh and weep,
To sleep a bird and learn to love a face,
And then—a stark, inevitable grave to keep.

Time, the servant, at our beck and call;
Ours to use, to waste, to compute for;
Time, the tool to win us heart's desire;
Then—Time, the master, pointing to the door.

If you keep faith with Time, and learn her ways
She is your ally—strong to vindicate,
Healer of sorrows, conqueror of pain;
Her law is patience and her keyword: "Wait."

Master the current of her mighty flow,
Catch the tide high—though terrible and swift;
For weaklings drown in the eddying swirl of Time,
And shattered dreams of men float in the drift.

Within the shadow of her circling arms
We live out our fragment of Eternity,
Till she sweeps clean—devours all at last,
Consumes the "Self" in you, the "I" in me.

Life or death—what are they in the end?
The almighty minute is the thing called Fate;
One second, more or less, makes destinies—
And, oh! the torture in the words: "Too late."

"All Life is momentary," one great teacher said;
And we, like the year, are even now reborn:
One day men choose to mark a starting point,
As each goes out anew to meet his dawn.

—DIANA HUNT, in the New York Evening Post

HEALED PILES WITHOUT OPERATION

Save in 1929

The savings you make by buying all your foods at the A & P are real savings . . . for you can get the finest of fancy and staple goods at A & P stores at prices much lower than you usually pay.

Fancy creamery!
Butter lb 53c
SILVERBROOK PRINT or CUT FROM TUB

Fine granulated!
Sugar 10 lbs 53c

Pure refined!
Lard 2 lbs 27c
THE BEST SHORTENING

Made from the right kind of wheat! 24½ LB BAG
FLOUR 99c
PILLSBURY'S BEST

Selected lean and meaty!
SMOKED
Shoulders lb . . 19c

Specially selected!
Eggs doz 37c
EVERY EGG GUARANTEED

Fancy Maine! 15 LBS
Potatoes 19c

Sliced, rindless
Bacon lb 29c
SUGAR CURED, BREAKFAST BACON

Ceresota, unbleached 24½ LB BAG
FLOUR 99c

Matches	6 boxes 20c
Codfish Gorton's	lb. pkg. 25c
Gum Drops Palermo	lb. 25c
Mellex Tooth Paste	tube 19c
Chipso	3 sm pkgs 25c
Chipso	lge pkg 20c
Coffee Gelatine Plymouth Rock	2 pkgs. 25c
Old Dutch Cleanser	4 cans 25c
Berwick Pound Cake	lb. 30c
Whole Wheat Bread	loaf 9c
Raisin Bread Tuesday, Friday	loaf 10c
Kellogg's Corn Flakes	4 pkgs 29c
Rice Krispies Kellogg's	2 pkgs 25c
Beans Quaker Maid	No. 3 can 17c
Pacific Hand Soap	3 cans 25c
Marshmallows Angelus	lb 25c
Lesco	pint 23c
Lorna Doones N. B. C.	lb. 25c
Rye Bread	loaf 10c
Doughnuts	½ doz 10c
Lipton's Tea Yellow Label	½ lb. tin 45c
American Club White Cheese	lb 39c

WHITEHOUSE. The milk of quality!
Evap. Milk 3 TALL CANS 25c

Large loaves of wonderful flavor! LARGE LOAF
Grandmother's Bread 8c

Tune in on the A & P program broadcast from WEAN, Providence, Monday, Wednesday and Friday evenings, between 6 and 6:30 o'clock.

THE GREAT ATLANTIC & PACIFIC TEA CO.

245 LESS TUBES AND SPEAKER

A Superb New

Stromberg-Carlson

This beautiful Receiver operates direct from the house circuit—no batteries or liquids. A.C. Tubes. Single illuminated tuning dial. Walnut Cabinet. All the glorious Stromberg-Carlson Tone. Let us demonstrate.

United Music Co.

84 MAIN STREET

ONLY STROMBERG-CARLSON DEALER IN NORWICH

Agency for Royal Typewriters

All makes serviced and rented.

Special rates to students.

Estimates gladly quoted on overhauling machines.

Regal Rebuilts and other makes Reconditioned.

We carry high grade ribbons for all machines, also carbon paper and other typewriter supplies.

Reliable Typewriter Exchange

McGRORY BUILDING
287 MAIN STREET
Phone 2499-2 Norwich, Conn.

HAD REVOLVER THAT DISAPPEARED FROM ARMORY

Leslie A. Howard of No. 7 Potter place will be presented in the city court this (Friday) morning on a charge of having a revolver, alleged to have been stolen from the armory, in his possession. Howard is a member of Battery B, 192nd Artillery. The revolver, which he turned over to the police, is one which has been missing from the armory. He claims that it was given to him by a man in Stamford a couple of years ago. He is out on bonds of $200.

Fine For Children!

Give them a good start in life, with happy smiles and healthy little bodies. Children need a mild corrective occasionally to regulate the stomach and bowels. Dr. Edwards' Olive Tablets are a safe vegetable compound mixed with olive oil. They tone up and regulate the eliminative tract. Not a nasty cathartic or a habit-forming medicine, but a safe pleasant remedy for constipation, sour stomach, torpid liver, bad breath, and similar disorders. Dr. Edwards, a widely known family physician of Ohio, prescribed these tablets for many years in his own practice. Children from six years up are greatly helped by them and like to take them. Recognized by their olive color, Dr. Edwards' Olive Tablets overcome those irritable spells that many children are subject to, keep their bodies in active healthy condition, skin clear and eyes bright with the light of perfect health. 15c, 30c and 60c sizes.

Guard Against "Flu" With Musterole

Influenza, Grippe and Pneumonia usually start with a cold. The moment you get those warning aches rub on good old Musterole.

Musterole relieves the congestion and stimulates circulation. It has all the good qualities of the old-fashioned mustard plaster without the blister.

First you feel a warm tingle as the healing ointment penetrates the pores, then a soothing, cooling sensation and quick relief. Have Musterole handy for emergency use. It may prevent serious illness.

To Mothers: Musterole is also made in milder form for babies and small children. Ask for Children's Musterole.

Jars & Tubes

MUSTEROLE

Better than a mustard plaster

THE THAMES NATIONAL BANK

Norwich, Conn., Dec. 22, 1928.

The annual meeting of the Stockholders of this Bank, for the election of Directors and the transaction of such other business as may legally come before them, is hereby called to be held at their Banking House on Tuesday, January 8, 1929, at 11 o'clock A. M.

NATHAN A. GIBBS,
Cashier

When YOU WANT to put your business before the public there is no medium better than through the advertising columns of The Bulletin.

1790 [redacted] 1929

Norwich, Friday, Jan. 4, 1929

VARIOUS MATTERS

Light vehicle lamps at 5.02 this evening.

The coming Sunday, Jan. 6th, is the feast of the Epiphany.

The Dog star Sirius, one of the fixed stars, rises in the east each evening now at 5.30.

Baked bean, salad and cold meat supper, Universalist church, Sat., 5-7 p. m.—adv.

Shoe skate outfits are popular with boys who know where the ponds are frozen over.

Thursday was a cold day in many suburban places, temperature nearly at zero being reported.

Golden Rule circle of the Central Baptist church is to meet for work this (Friday) afternoon at the church.

The 1929 markers are conspicuous on automobiles all about town, their new, fresh maroon showing up well.

The meeting of the Flanders Parent-Teacher association was postponed from Thursday, the 3rd, until Jan. 10.

E. Wallace Champion of Richmond, Va., has been in Old Lyme, due to the illness of his mother, Mrs. E. R. Champion.

Miss Mary A. Richmond of Westerly had as a birthday guest, Wednesday, Mrs. Mary E. Russell of New London.

Soda fountain, show cases, wall cases and cash registers for sale. The Lee and Osgood Co.—adv.

Not once this winter so far have the snow-plows of the Connecticut company been taken out of the Greeneville car-house.

William Reed, former superintendent of the Hall dairy farm in South Willington, is now employed as herdsman near Wilmington, Del.

By Sunday eight minutes will have been added to the length of the day, which even now appears to show a difference in the afternoon.

One town in the suburbs is holding a series of whist parties to provide a fund to be used for h. cocoa to be served at noon with the school lunches.

The January White Ribbon Banner is reminding members of the W. C. T. U. throughout the state to note Jan. 16th as the birthday of national constitutional prohibition.

Boss Painter John Mellor and three helpers have just repainted cars No. 3123 and 3124 at Greeneville carhouse and 3123 was running on the Yantic trolley route Thursday.

Archdeacon J. Eldred Brown, rector of Trinity Episcopal church, will hold his weekly service of morning prayer, at Uncas-on-Thames at 10 o'clock today (Friday).

Edward S. Harkness, of New York and Goshen Point, Waterford, although a Yale graduate is giving Harvard $10,000,000 more to extend the "house" plan to the whole college.

Many Norwich residents are sending copies of The Bulletin's big New Year's issue to distant friends, giving them a good idea of how this city and vicinity are expanding in every line.

This has been a trying season for men in the coal business, because of the decrease in production and the changeable weather which has resulted in unsteady demand for rfuel.

S. M. D. club whist and pinochle, Friday night, Foresters' club.—adv.

Across the border, the state of Rhode Island recently voted approval of $300,000 bond issue for purchase of equipment of a state-owned airport to be undertaken at an early date.

A Rockville, R. I., correspondent notes that Bowen Matthewson who has been in ill health for the past month, is now the guest of Mr. and Mrs. H. W. Greenman of Taftville.

Join 1929 Chelsea Christmas club, now open.—adv.

Lebanon grange has voted to hold meetings hereafter in the town hall and a committee was appointed to have the property moved to the new quarters. The Grange hall is very cold.

The County Farm and Home Bureau News says: The last of January we hope to start a food project entitled "Square Meals for Health." This will be done by leaders under the direction of Mrs. Dakin.

It is reassuring to people whose business calls them to New York to read that a prominent health officer there declares that a number of so-called influenza cases are merely common winter colds.

Rev. Pliny F. Cooney, whose death at the rectory of St. Aloysius' church, New Canaan was reported in The Bulletin's telephone page Thursday, was at one time curate at St. Mary's church, Baltic.

Whist and pinochle tonight (Friday). A. O. H. Division 44.—adv.

Garment manufacturers declare there is a noteworthy trend toward "fitting the frock to the occasion." This is a marked change from even a short while ago, when there was a tendency to allow the sports influence to dominate even in formal apparel.

The body of Carlos C. Huntington, who died at his home in Maunch Chunk, Penn., Dec. 26th, was brought Friday to Cedar Grove cemetery, New London for burial. The committal service was by Rev. C. H. Howe, of New London. Mr. Huntington had relatives in Norwich and New London.

Chelsea Christmas club of 1929 now open. Classes to suit all.—adv.

Mr. and Mrs. C. Earl Lihme, of Chicago and Watch Hill, have with them at Palm Beach for the holiday season their sons, Harold H., a Yale student, and Edward H., a student at St. George's, Newport. Their son-in-law and daughter, Prince and Princess Edward J. Lobkowicz, will visit them later in the season.

When the College Art Association of America, Archaeological Institute of America and American Philological association gave a joint dinner at the Park Central hotel, New York, the other evening, Henry W. Kent, formerly of Norwich, secretary of the board of trustees of the Metropolitan Museum of Art, presided.

CHARGED WITH VIOLATION OF MOTOR VEHICLE LAWS

After an automobile collision Thursday afternoon about 1 o'clock at the corner of North Main and Second streets, Harry Alofsin of 177 West Main street was charged with failure to grant the right of way and with operating with defective brakes.

He is to appear in the city court to answer the charges.

Rubber planters at Singapore are interested in demonstrations of a process for extracting oil and spirits from rubber scrap. Production costs for oil are said to be about 10 cents a gallon. It has been found useful in combating mosquito pests and in malaria prevention work.

The more some men are worth the more worthless they seem to be.

PERSONALS

Mrs. F. George is confined to her home with a badly sprained ankle.

Rev. John J. Reilly has returned, after a few days' visit at his home in New Haven.

Miss Nora Sullivan has returned to Boston after ten days' visit with the Misses Corcoran of Asylum street.

Elmer George Cloutier who has been visiting at the home of his parents in Uncasville, has returned to his home at Portsmouth, N. H.

Herbert Charnetski of 24 Pratt street is resting comfortably at the Backus hospital after an operation Monday made necessary by an acute attack of appendicitis.

Mrs. Eva L. Jahn of 505 Main street returned from Hartford, Wednesday having been called there by the sudden death of her only sister, Mrs. George Baldwin.

Mr. and Mrs. Fred Aldi and daughter have returned to their home in Harrison, N. Y., after a visit with Mr. and Mrs. Joseph Aldi, of Chestnut street.

Miss Mary Gallagher, of Mattapan, Mass., has left for her home, after several days' visit with her cousin, Mrs. John Riley, of Washington street.

Miss Ruby E. Haniles of Macame Falls, Maine, who has been spending the Christmas vacation at the home of Mr. and Mrs. George Cloutier, has returned to Maine to resume her study at Bates college.

Mrs. Bertha Ashcraft, Mrs. Helen Brown, Mrs. Grace Bentley, Mrs. Abby Brooks and Miss Carolyn Sistare of Noank were in Norwich Thursday evening to assist in installing the officers of Lady Buckingham council, Daughters of America.

OBITUARY.

Timothy O'Connor

After a week's illness, Timothy O'Connor, 69, died Thursday afternoon at 2.30 o'clock at the home of his daughter, Mrs. William L. Farrell, No. 4 Grant court, with whom he resided. His death was due to pneumonia. He was born in Ireland but for 50 years had made his home in Norwich. He was married 45 years ago in this city to Nora Shugrue. For some years Mr. O'Connor was employed by the public works deprtment of the city.

Surviving are two daughters, Mrs. William L. Farrell of this city, Mrs. Michael Barry of New London, four sons, Jeremiah O'Connor of Hartford, John of Rochester, Joseph of New Orleans, Daniel of this city, and five brothers, Jeremiah O'Connor of Colchester, Daniel O'Connor of New York city, John and Michael O'Connor of New Haven and Patrick O'Connor in Ireland.

Mr. O'Connor was well and favorably known to many local people, especially the older residents and his death is sincerely mourned by his numerous friends and acquaintances.

FUNERALS

Henry Peale

The funeral of Henry Peale was held Thursday afternoon at 2:30 o'clock at the home of his brother, Arthur L. Peale, No. 153 McKinley avenue, with a large attendance of relatives and friends. The mourners included a delegation from the Sons of Veterans of which organization Mr. Peale was a member. Rev. George H. Strouse of Bozrah conducted the funeral service at the house and also the committal service in the grave at the family plot in Yantic cemetery. The bearers were John H. Perkins, George A. Keppler, George E. Zimmerman, and Herbert B. Cary, members of the Sons of Veterans. There were numerous beautiful floral tributes. Undertaker C. A. Gager had charge of the funeral arrangements.

Dietrick Treckmann

Many relatives and friends attended the funeral of Dietrick Treckman held Thursday afternoon at 2 o'clock at his home on the Baltic road, the services being conducted by Rev. Harvey H. Conklin, pastor of the Baltic Methodist Episcopal church. There were many beautiful floral tributes of esteem. The burial took place in the family plot at Maplewood cemetery, friends acting as bearers. Rev. Mr. Conklin conducted the committal service. Undertaker G. G. Grant ha dcharge of the funeral arrangements.

Joseph Fregeau

Funeral services were held at Sacred Heart church, Taftville, Thursday morning at 9 o'clock for Joseph Fregeau, formerly of Taftville. Rev. Omer Mandler was celebrant of the solemn high mass, Rev. F. R. DesSurault, deacon, Rev. Fr. Chicoine, sub-deacon, a low mass being said at the side altar. Delegates from St. Jean Baptiste society of which the deceased was a member were A. Pion, J. C. Marsan, Roe Frechette, Edgar Guertin, Prime Dugas and Armidas Gladue. From the St. Louis society of which he was also a member the delegates were T. Parent, Arthur Fontaine, Omer Tellier, Louis Paquette, Amable Deslaude and Hector Belisle, the last three in each instance acting as bearers.

Friends and relatives were present from Norwich, Baltic, Willimantic, Moosup, Central Village, Danielson, New London, Hartford, Worcester, Woonsocket and Canada. Surviving the deceased are his widow, one son, Horedore Fregeau and nine daughters, Aurora Fregeau, Mrs. U. Lafrance, Mrs. Ed Proulx, Mrs. R. Blanchard, Mrs. J. Bousquet, Mrs. T. Dupont, Mrs. A. Chartier, Mrs. A. Faucher and Mrs. L. Paradis. Burial was in Sacred Heart cemetery. There are also 42 grandchildren and seven great grandchildren.

WEDDING.

Miner-Sizer

Miss Vera Thelma Miner, daughter of Louis F. Miner of this city, and DeWitt Albert Sizer, son of Mrs. Mary G. Sizer and the late Charles H. Sizer of 118 Howard street, New London, were married there at the home of the bridegroom's mother last Monday night. The ceremony was performed by Rev. Chester H. Howe, pastor of the First Baptist church.

The bride was attired in a blue crepe and carried a bouquet of pink carnations. She was attended by Miss Ethel G. Sizer, sister of the bridegroom, who wore a tan crepe dress and carried a bouquet of red carnations.

The bridegroom was attended by his brother, William T. Sizer. The newlyweds received many useful gifts of silver and linen.

Their 61st Wedding Anniversary

Capt. and Mrs. Charles T. Potter of 43 Spruce street have just observed, in a quiet way, the 61st anniversary of their wedding which took place in Noank on New Year's day, 1868. Captain Potter is 83 and his wife, whose maiden name was Martha Weeks, is 80.

Mrs. Hubbard Left No Will

Administration has been asked for in the Norwich probate court upon the estate of the late Mrs. Katherine M. Hubbard, widow of Charles L. Hubbard, one of the wealthy manufacturers of this city. Mrs. Hubbard died in New London on Dec. 26 and left no will.

FLU INVADES NORWICH; HEALTH OFFICER GIVES CITIZENS ADVICE

In the last 48 hours, medical men of the city have had evidence to convince them that influenza has invaded the city, said Dr. E. J. Brophy Thursday night, and while the cases here are not many it is to be expected that there will be increases in the number just as has been the case in places where influenza has cropped out. Dr. Brophy, who is city health officer, said that the cases in Norwich so far are mild in comparison with the type of the disease that appeared in the epidemic of 1918 and it is not expected that they will compare in severity with that visitation of the disease by any means.

At the same time, Dr. Brophy said it would behoove every one to take precautions against contracting the disease and one of the best ways to fortify against catching the influenza is to get plenty of sleep. It seems to be a characteristic of the disease that it readily attacks those who are in a tired out or run-down condition.

Dr. Brophy said emphatically that those who take the disease should keep away from other people and should not expect others to call upon them while they are sick. These two measures are important in preventing spread of the disease.

Another point to be observed, Dr Brophy stated, was in regard to calls for doctors. Those who want medical attention should put in their calls between 8 and 9 o'clock in the morning if they want to get a doctor the same day. Those who put off till night their requests for a doctor's call may have to wait until the next day, for the doctors must get rest if they are to stay on the job, the city health officer declared.

There is nothing alarming in the present situation, said Dr. Brophy, but every precaution should be taken. Some of the chief symptoms are chills, general body aches with cough and a raw feeling throat and chest, which is made worse by coughing. The person having influenza should go to bed and stay there and not get up for at least two days after he feels well.

From State Health Department

Dr. Brophy called attention to the following pamphlet upon influenza issued by the state department of health:

Spread from Mouth and Nose

The germs of influenza and many other communicable diseases are present in the mouth and nose and leave the body with discharges from these orifices. Such diseases are spread by discharges from the mouth and nose and preventive measures are concerned largely with isolation of patients and destruction of their discharges.

Some of the diseases spread in this way are well known, such as cerebro-spinal meningitis, common colds, diphtheria, German measles, infantile paralysis, influenza, measles, mumps, pneumonia, scarlet fever, septic sore throat, tuberculosis and whooping cough. Other diseases like chickenpox, encephalitis and smallpox are also probably capable of being conveyed from one person to another in the same way.

A person ill with a disease is known as a "case." A person who harbors disease germs without being ill is a "carrier." Diseases may be spread by either cases or carriers. When spread by cases severe enough to be recognized, the source of infection may be traced. When spread by carriers, the source of infection often remains a mystery. Measures of prevention must take into account the known cases, the mild and unrecognized cases and the carriers.

Methods of Prevention

Each person should think of disease prevention from two points of view, first from the point of view of the person in danger of becoming infected, and second from the point of view of the person who may be infected without knowing it and who may thus unwittingly spread disease to others. Precautionary measures are suited to each point of view.

Protect Yourself

Certain important measures for protecting one's self from influenza and other nose and mouth diseases may be stated categorically as follows:

1. Keep away from houses where anyone is ill with a cold, influenza, pneumonia or other disease.

2. Keep away from sick people and from those who may be carriers by contact with sick people.

3. During an outbreak of disease keep away from crowds.

4. Avoid food, pencils, chewing gum, candy, horns, whistles, and other objects that have been in contact with the mouth of someone else.

5. Avoid drinking cups and eating utensils used by another until they have been properly washed and sterilized.

6. Wash your hands before eating. The hand is our greatest carrier of many disease germs.

7. Go to bed at once when symptoms first appear, and call a doctor.

Protecting Others

In many respects it is just as important to protect others as to protect yourself. You may be a carrier of disease germs and not know it. For this reason there are certain precautions you should take even though you feel perfectly well. If ill or if you know yourself to be a carrier of disease germs you should observe the requirements of your health officer for the protection of others. If not ill and not known to be a carrier of disease germs, common decency requires that you observe reasonable rules of cleanliness not only for esthetic reasons but also to prevent the spread of disease germs that may be harbored in your body without knowing it. The following health rules will illustrate the measures designed to protect others.

1. If you have a cold stay at home so as not to expose others.

2. When you have suspicious symptoms stay at home till the doctor is sure you do not have influenza.

3. Destroy all discharges from the nose and mouth. These discharges contain disease germs. Spitting on floors, street cars, sidewalks or streets may spread disease.

4. Cover each cough or sneeze with a cloth or handkerchief that will catch the expelled droplets or mouth spray.

5. If you are a "sprayer," do not stand close to people when you talk.

6. Wash your hands before handling food intended for the use of others.

7. Do not spit! Spitting spreads disease.

FORESTERS WIN TWO AND KEEP LEAGUE LEAD

The Foresters team took games from the Junior American Mechanics and from the Moose in the city pinochle league tournament Thursday night at the Eagles home and held onto first place in the league. The play next Thursday will be at Foresters hall. The follpwing were the scores of the games:

K. of C. 28,400 vs. Moose 25,710.

Amer. Icy Hot 26,620 vs. Duwells 27,340.

J. O. A. M. 20,950 vs. Foresters 27,730.

Grotto 27,150 vs. Amer. Legion 28,110.

Eagles 28,940 vs. Thermos 23,660.

J. O. A. M. 23,700 vs. Duwells 29,110.

Eagles 23,850 vs. Grotto 26,920.

Amer. Icy Hot 30,740 vs. K. of C. 22,300.

Thermos 26,950 vs. Amer. Legion 25,700.

Foresters 29,260 vs. Moose 28,520.

The standing is as follows:

	W	L	Pct
Foresters	15	5	.750
Thermos	12	8	.600
Grotto	11	9	.550
American Legion	11	9	.550
Duwells	11	9	.550
K. of C.	9	11	.450
Am. Icy Hot	9	11	.450
Eagles	9	11	.450
Jr. O. A. M.	7	13	.350
Moose	6	14	.300

$25,000 FOR MAINTENANCE AT NEW LONDON HARBOR

(Special to The Bulletin.)

WASHINGTON, Dec. C., Jan. 3—It is expected that under the war department appropriation bill reported to congress today New London harbor will get $25,000 for maintenance during the fiscal year of 1930 if the recommendations of the appropriation committee are carried out by congress. The bill is in lump sum but the war department has recommended for Connecticut $25,000 for New London harbor maintenance, $500 for maintenance of Connection river above Hartford, $60,000 maintenance for Connecticut river below Hartford, $9,000 for Bamford harbor and $110,000 for maintenance at New Haven harbor.

ROAD CONDITIONS AND DETOURS ARE REPORTED

Road conditions and detours in this part of the state made necessary by highway construction and repairs announced by the state highway department, as of Jan. 2nd are as follows:

Route No. 6—Brooklyn-Danielson road in the towns of Killingly and Brooklyn is under construction.

Route No. 10—Haddam road is under construction from higganum to Haddam. Short one-way traffic at bridge, Arnolds station.

Route No. 109—Mansfield-Phoenixville road is under construction. This road is impassable to traffic.

Route No. 150—Lyme-East Haddam, Hamburg-North Plains road is under construction. No delay to traffic.

Canterbury-Newent road under construction for two miles, south of Canterbury. Grade rough, travel difficult.

Farm Bureau Notes

A new home demonstration group was formed Wednesday at Geer Hill, Ledyard. Ten women in the community met at the home of Mrs. Joseph Clark and planned a programme of work for 1929. The first meeting of the group will be held January 23rd with a demonstration and work on remodelling of clothing. Other subjects to be taken up are wheel-trays, dress patterns, dress styles and vegetable cookery.

MRS. GEORGE GIBBS SHERRILL IS HONORED BY FRANCE

At Paris in recognition of her war services and works of charity in France since the war, Mrs. Charles H. Sherill of New York has been made a Chevalier of the French Legion of Honor upon nomination of the Ministry of Foreign Affairs. Mrs. Sherrill's citation mentions her part in creating American volunteer ambulance units and hospitals during the World war, her cooperation with hospitals in Fez during the Moroccan campaign and her generosity toward the town of Brie-Comte-Robert.

Having spent a ten-day-furlough, at his home in Hanover, Francis McShane, left Tuesday afternoon for U. S. S. Tahoe C. G., which is stationed at Boston.

Mrs. Sherrill was Miss George Barker Gibbs, only child of the late Mr. and Mrs. Edward N. Gibbs, whose home was "Pinehurst," 154 Washington street, Norwich. General and Mrs. Sherrill maintain a residence in Paris as well as in New York.

MICHAEL BISHOP BACK HOME AFTER ABSENCE

Michael Bishop, about 37, missing from his home on North Main street since Dec. 20, is back home, much to the relief of his anxious wife. Mrs. Bishop has been searching for him since the day he disappeared. A sum of money disappeared at the same time, but according to Mrs. Bishop, the money was found. Mrs. Bishop said that her husband evidently had the idea that she blamed him for the disappearance of the money and was keeping away from home because of that reason.

Thursday evening Mr. Bishop called her on the telephone from New London and, while he was telephoning, Officer Arthur Whitmarsh of the state police found him at the phone and took him in charge. The state police had been on the lookout for him at the request of Mrs. Bishop. Bishop was taken to the state police barracks at Groton and his wife was notified that he was there.

Bishop voluntarily returned to Norwich with her.

WILL MAKE ARGUMENTS IN POND ST. EVICTION SUIT

Trial of the summary process suit of Miss Carrie Comstock of New London against John T. Harrington, proprietor of a monumental works on the triangular plot of ground between Franklin street and Pond street, occupied its fourth day Thursday before Justice of the Peace John H. Barnes and a jury of six, holding session in the common pleas courtroom.

When court adjourned late in the afternoon, both sides had rested and it was agreed that arguments would be made next Monday morning at 10 o'clock. Judge Arthur T. Libby and Judge T. J. Kelly are counsel for Miss Comstock, with Attorneys E. W. Perkins and H. H. Pettis counsel for Mr. Harrington. Miss Comstock is trying to have Mr. Harrington evicted from his occupancy of the land she claims.

According to a blue print plan shown in court and purporting to show the layout and lines of Pond street, the Harrington shop building would be partly in the street if the northerly side of the highway were carried out along the line indicated on the blueprint.

Report Palmertown Automobile Fire

It was reported about 11:15 o'clock Thursday evening that a machine in a privately-owned garage was ablaze in the town of Palmertown, Montville. Apparatus from the New London fire department responded to a call for assistance, it was said. No details of the fire could be learned.

JUDGE ORDERS MONEY PAID TO TRUSTEES

An error by the late George E. Parsons when clerk of the superior court in making an endorsement for judgment does not make the judgment collectible, according to a decision handed down by Judge John Richards Booth of the superior court and filed with Clerk John H. Walker here Thursday.

The ruling affects an alleged judgment for $6,136.76 in favor of the Westinghouse Brake Traction Co. against the Shore Line Electric Railway Co. receivership in which the judge had directed that approximately $8,000 be held by Receiver Robert W. Perkins pending the decision upon this claim.

In the memorandum of decision Judge Booth says:

The question is whether the amount remaining in the hands of the receiver shall be paid to the Old Colony Trust Co., the mortgagee, in full, or only in part, there being deducted first, the sum of $6,136.76, claimed to have been allowed The Westinghouse Traction Brake Co. as a preferred claim.

The files show that on June 28, 1920, the Brake Co. filed its application for the allowance of its claim as preferred, and on March 16, 1923, Hibberd R. Norman was appointed a committee to hear it and report the facts. Nothing further appears except an endorsement on the application signed by the clerk as follows: "Judgment for Westinghouse Traction Brake Co. by memorandum of decision filed in case No. 5775 on Sept. 22, 1927."

Case No. 5775 is an action brought by Anson T. McCook, treasurer, as trustee for the bondholders against the Groton and Stonington Street Railway Co., et al, in Nov. 1924, to foreclose the first mortgage on the defendant's railway, which railway has been taken over by the Shore Line Co., in 1916 and afterwards sold by the receiver to a new corp known as the G. & E. Traction Co. On Feb. 12, 1926, the Brake Co. was made a party to this proceeding and afterwards filed an answer and cross-complaint, the latter of which raised substantially the same issues as those under its claim for preference filed in the receivership action.

This matter came on for hearing after the issues had been closed and by agreement of counsel the claim of the Brake Co. filed in the receivership proceedings was heard at the same time by the court. That this was so and that the issues were the same appears from the briefs of counsel filed in the superior court.

The brief of the Brake Co. contains this opening statement, "The above entitled causes were by consent of all parties in interest heard jointly, and in view of the fact that the contested questions are the same in both cases all of the evidence submitted at the trial is applicable to each cause." Substantially the same statement appears in the brief filed by the receiver.

On Sept. 22, 1927, the superior court in a memorandum of decision bearing title of both the foreclosure and receivership actions, rendered judgment as follows: "In my opinion the Westinghouse Traction Brake Co., has, for foregoing reasons, clearly established its claim and it may have judgment for $6,136.76 in accordance with the stipulation filed Oct. 14, 1926 in case number 5775. I assume that in accordance with its statement contained in the brief filed in reply to that of Robert W. Perkins, receiver, it will file a satisfaction of judgmnet in the other cases."

From this judgment an appeal was taken and on July 16, 1928, the supreme court of errors handed down a decision reversing the judgment of the superior court.

It is now the contention of the Brake Co. that a judgment in its favor was rendered by the superior court not only in the foreclosure proceeding but in that of the receivership as well, and no appeal from the latter having been taken it is still a valid and outstanding judgment, for which satisfaction must be made.

I do not so construe it. The memorandum, although entitled with both cases, expressly rendered judgment in only one, directing a satisfaction of the judgment in the other, and the clerk's endorsement cannot create a judgment if none existed. It would certainly be somewhat strange if a claim could thus be collected through some technicality after having been ruled upon adversely by the supreme court.

The receiver is therefore directed to pay the funds remaining in his hands to the Old Colony Trust Co. and an order to that effect may be prepared.

EXPERTS DESCRIBE HOW WATER IS PERIL IN FIRE

NEW YORK—(AP)—A warning from the underwriters laboratories tells how water is becoming less general as a fire extinguisher as applied science developes synthetic utilities.

For wood, paper, textiles, rubbish and all ordinary combustible materials, the warning says that water still holds its quenching powers. But when oils, greases and gasolines are concerned, water adds to the peril by spreading the flames and the foam or heavy gas type of extinguisher is needed.

For fires in electrical equipment water is still more dangerous, involving risk of causing electric shock and carbon types of extinguishers are recommended.

INCIDENTS IN SOCIETY

A three-table bridge was given by Miss Jean Peck, of Hanover, Wednesday, in compliment to the girls home from college. The prizes were won by Miss Beatrice Leonard and Miss Harriet A. Geer, of Norwich, and Miss Ruth Lee, of Hanover.

Miss Helen Tirrell has left to resume her studies at Boston Museum of Fine Arts.

Miss Nettie Phillips, of Thompsonville and Miss Mary F. Potter, of Hartford have left town, following a visit with Mrs. Charles C. Gildersleeve, of Lincoln avenue.

Miss Margaret Murdy, a student at the Leslie school, Boston, is spending her vacation with Miss Helene Crawford, of Broad street.

When Mrs. Benjamin T. Hall, of Julian Terace entertained with a holiday bridge the prizes were won by Mrs. Charles B. Lucas, Mrs. Harry F. Powers, Iver A. Anderson and Frederick S. Crowell.

Mrs. William H. Geer and William A. Geer motored to Hartford Thursday, accompanying Miss Harriet Allyn Geer and Miss Dorothy Spencer, who were returning to Smith college following the holiday recess.

Mr. and Mrs. Charles H. Sage (Dorothy Gordon Gildersleeve) who were married Christmas day and have been in Washington, have arrived at their new home in Linwood, N. J., suburban to Atlantic City.

At Lighthouse Inn Wednesday a bridge-tea for eight was given by Miss Helene Crawford. The prizes at cards were taken by Miss Mary Berry, of Hartford and Pequot avenue, and Miss Natalie Connor, of Lincoln avenue, who is home during the vacation at Albertus Magnus college, New Haven.

Three baby storks recently were hatched at the Cincinnati zoo. The hatching is unique in that in the annals of American zoological gardens, according to Sol Stephan, manager of the zoo, it is the first time that storks have been hatched in America.

Flu-Grip

Checked at the start

RUB your chest with Vicks before your little cold gets BIG.

Vicks acts two ways at once to check the cold and prevent complications:

(1) It is vaporized by the heat of the body and inhaled for hours direct to the inflamed air passages;

(2) It acts through the skin like an old-fashioned poultice, "drawing out" the tightness and pain.

Gets 2 ways at once

VICKS VAPORUB

OVER 17 MILLION JARS USED YEARLY

A Stitch In Time

To insure the best of vision in your old age insure your eyes while you are young, with the proper glasses.

Whatever your occupation, whether tailor, banker, mechanic or housewife, you are using your eyes constantly and need glasses that will give you perfect vision over their entire area.

ORTHOGON LENSES MEET THESE DEMANDS.

C. A. Spear

OPTOMETRIST & OPTICIAN

218 Main Street, Norwich, Conn.

96 Main Street, Jewett City, Conn

WE ARE

Authorized Dealers

ATWATER KENT
GREBE MAJESTIC
BRUNSWICK RADIOLA
FRESHMAN

Free Demonstration
One Year's Free Service
Six Months' Guarantee on Tubes

Terms to Suit Your Purse

The Hanover Cleland Company
34-36 Franklin St. Norwich, Conn.

Arrangement has been reached between airplane and dining car operators of Germany to supply dining car service in planes flying the Berlin-Vienna section of the Berlin-Vienna-Venice-Rome air route. Cold meals and drinks are served by a steward from a kitchen installed in the planes.

Two-Day Special

For Friday and Saturday

"Torik" Glasses Complete for $4.50.

Kryptok Invisible Bifocal Lenses for $9.50.

Headaches and nervousness and other troubles far remote from the eyes are oft-times the direct result of an eye strain, which if corrected with the proper glass, would give immediate relief. It is not necessary for the eyes to be sore to indicate the need of glasses. In many cases the eye may be perfectly healthy but glasses may be needed for the reasons which are only apparent to the physician or skilled oculist.

Franklin Inc.,

Oculists and Opticians

Hours: 9:00 A. M. to 5:00 P. M.
Tel. 2170

We Are Located Permanently at 56 and 58 Franklin Street

Next door to Bulletin Office

DANIELSON TOWN TEAM PLAYS FAST FITCHBURG CLUB TONIGHT

The Danielson Town team's opponents for tonight's game in Town hall will be the strong Fitchburg team which comes to Danielson with a clean slate excepting one defeat in Boston last week at the hands of the Boston Whirlwinds.

This is the first appearance of the Fitchburg team in Danielson and from all reports they will live long in the memories of the local fans.

The team consists of all former college stars both from Holy Cross and Boston college and several who have seen the team in action consider them among the top notchers.

Danielson will have their regular lineup, including Williams at center, Gallup, Burbe and Armington forwards with Keach, Poirier and Longo at the guard positions.

This should be one of the most interesting games to date and plans are being made for a large crowd.

WITHEY ELECTED CAPTAIN OF KILLINGLY HIGH FIVE

(Special to The Bulletin)

DANIELSON, Jan. 3 — Clifford Withey was elected captain of the Killingly high schol basketball team today. Captain Withey is a three letter man having participated in basketball, baseball and football. He is the star forward on the "Red and White" quintet.

Friday night Coach Schofield will take his team to Woodstock to play Woodstock Academy which is a strong team. It has the reputation of beating a Norwich Y. M. C. A. team led by Leslie "Beans" Conklin.

BLACKHAWKS DROP THIRD STRAIGHT TO MAPLELEAFS

CHICAGO, Jan. 3—(AP)—The Chicago Blackhawks dropped their third straight National league hockey game tonight, falling before a superior brand of passing and checking by the speedy Toronto Mapleleafs. The score was 2 to 0.

For the greater part of the first two periods the Hawks equalled the Mapleleafs in checking but they finally succumbed to the Canadians powerful attack. Bill Carson counted the first Toronto score after 11 minutes of play, taking a pass across the ice from Ace Bailey, the league's leading scorer.

The third period was only two minutes old when Andy Blair, the 20 year old Toronto rookie, flashed down the center of the ice on a four-man combination, took the puck from Ace Bailey and beat Gardiner with a hard drive. Thereafter the Mapleleafs resored to an almost puncture proof defense.

RANGERS RALLY TO TIE PITTSBURGH CLUB

NEW YORK, Jan. 3.—(AP)—A stirring rally in the third period gave the New York Rangers a two to two tie with Pittsburgh here tonight in one of the fastest and hardest National Hockey league games here this season. The Rangers scored both their goals in the third period after the Pirates had taken the lead with tallies in the first and second frames.

Tex White made the first tally, unassisted, just before the end of the opening session and Hal Darragh took a pass from Rogers Smith for another two minutes after the start of the second.

In the third period the Rangers sent four forwards on to the ice and netted a pair of goals only tow minutes apart. Butch Keiling and Paul Thompson scored with Bun Cook and Murdock assisting.

SYKES WINS VERDICT OVER JOHNNY BALCO

WATERBURY, Jan. 3—(AP)—Paulie Sykes, of Jersey City, won an eight round decision over Johnny Balco, in the feature bout of the Waterbury A. C. card here tonight. Sykes broke his hand in the fourth round, but continued as the aggressor for the remaining rounds. Sykes weighed 156(Balco 158 1-2.

Tommy Jarrett, New Haven, defeated Phil Roselli, Brooklyn, N. Y., 6-140.

Vic Morley, Hartford, knocked out Nick Williams, New York city, 1-143.

Davey Brown, New York city, 140, won on a foul from Tex Watson, Hoboken, N. J., 137, in the first round of another six rounder. The referee disqualified Watson for hitting Brown, while the latter was on his knees.

Johnny Murray, Waterbury, 128 1-2, won a four round decision over Tony Dell, Union City, N. J., 128.

Yale Beats Holy Cross

NEW HAVEN, Jan. 3—(AP)—Yale took consolation laurels in the four team Yale basketball tournament by defeating Holy Cross tonight, 34 to 20. Both quintets were put out of the running for top honors last night by New York university and Georgetown. The team work of the winners was accurate and fast with Fodder and Nassau excelling.

NURMI ASKS A. A. U. FOR A REGISTRATION CARD

NEW YORK, Jan. 3—(AP)—Paavo Nurmi filed application with the Amateur Athletic Union today for a registration card, permitting him to compete in this country, but he will be asked to appear at an official hearing before it is issued.

In thus proclaiming officially his intention to start his return American invasion as an amateur, neither Paavo nor his adviser, Hugo Quist, specified where or when the famous Finnish runner will make his competitive start. Nurmi will be interrogated as to his intentions by the registration committee of the Metropolitan A. A. U., to which his application was referred by Daniel J. Ferris, national secretary.

Nurmi's credentials were satisfactory, Ferris said, adding that no obstacle is foreseen to granting the Finn an amateur card. It is the request of the Finnish athletic governing body, according to Ferris, that the A. A. U. keep watch over Nurmi's activities and properly safeguard his appearance so that he will return home in good amateur standing.

LEWIS WILL HAVE WEIGHT ON SONNENBERG TONIGHT

BOSTON, Jan. 3—(AP)—Ed "Strangler" Lewis, expected to have a 35 pound weight advantage of his challenger "Dynamite" Gus Sonnenberg, when they enter the Boston Garden ring tomorrow night to wrestle again for the former's heavyweight title.

Lewis weighed 235 pounds today, and Sonnenberg was just under 200. Gus, however, expected to put on a few pounds before going into action. Both wrestlers were fit, and Lewis claimed he was in the best physical shape of his long career.

During the past ten days, the champion has spent much time hardening his abdomen, where he expected to receive much of Sonnenberg's punishment. When the pair met here a year ago, Lewis was not as well conditioned as he could have been, and he suffered great pain when Sonnenberg took the first fall by butting him in the midriff with his vicious "flying tackle" hold.

Though Sonnenberg was confident of success, the betting odds favored the champion.

KID CHOCOLATE RETURNS HOME FOR A VISIT

HAVANA, Cub, Jan. 3—(AP)—The dusky little Cuban fighter, "Kid" Chocolate, who took New York rings by storm after leaving here six months ago with one suit, six dollars, and a one-way ticket, is back home again, the lion of the hour among his own people.

The "keed" is the hero of the island. His clothes now are of gorgeous hue—lavender and green suits predominating—and he's the Croesus of the Negro set with a bank balance well over $20,000. All his friends got a $10 bill for Christmas—"new and crinkly" ones.

Tonight a banquet in his honor was prepared for 100 sport fans.

The island will see much of the graceful little lightweight, critics have tabbed a possible title holder, but not in the ring. The "keed," who can't speak English, has announced that he is "through" with the "ham and egg" bouts here. He will return to New York in February for a shot at real big ring game. He has won 16 straight battles in New York, 10 by knockouts.

NEW CONTRACTS BEING SENT TO BALL PLAYERS

NEW YORK, Jan. 3—(AP)—The baseball season is just around the corner. Both New York clubs have sent out 1929 contracts and when the contracts are placed in the mails spring training can not be far behind.

The Yankees have eight players with holdover contracts, Lou Gehrig, Babe Ruth, Earl Combs, Waite Hoyt, Mark Koenig, Tony Lazzeri, Herb Pennock and Wilcy Moore. Gehrig's contract has two years to run while the others expire with the close of the 1929 season. Bob Meusel will have to be signed again as his two year contract expired with 1928. The Giants have Roush as a holdover.

The Giants reduced their roster by one when Ray Foley, former Catholic university outfilder, was released to Bridgeport in the Eastern league. Foley was with the club a short time last season.

Manager John J. McGraw of the Giants will sail for Havana Saturday on his annual vacation visit to Cuba.

Jersey City Buys White.

JERSEY CITY, N. J., Jan. 3—(AP)—The Jersey City International League club announced today the acquisition of James B. Wiltse pitcher from the Albany, Eastern league club. Wiltse has been the property of the New York Yankees several seasons, having been let out to Buffalo in 1927 and to Albany last year. He is a right hander.

DID YOU KNOW THAT

Jack Dempsey may enter into partnership with Tex Rickard in Madison Square Garden.

Alex and Milton Gaston, the navy brother battery of the Boston Red Sox, have not played together since their sandlot days.

Lefty Grove of the Athletics never had a real baseball in his hand until he was 19 years old.

Contrary to the usual order of things, football at City College of New York lost more than $1,000 bucks in 1928.

Basketball usually pays for everything at the school of Nat Holman.

THIS DATE IN SPORTS

(From The Bulletin Files)

JANUARY 4.

25 Years Ago

Norwich basketball team, aided by its new players, Denning and Ross, beat Willimantic at Lucas hall, 36 to 14. M. J. Kittredge, who has coached the Holy Cross baseball team for many seasons, will again be in charge the coming season. Richard B. Tracy of Norwich purchased Putnam franchise of basketball league from Manager Noyes. Forbes, one of the fastest centers in the league, will be the new manager and the team will continue to represent Putnam.

10 Years Ago

Georges Carpentier, European heavyweight champion, is eager to return to the ring, after the war. Benjamin M. Kauff, centerfielder of the New York Nationals, is first player to sign a 1919 contract in the major leagues. Kauff is a sergeant and is in New York on a furlough. Arthur Rico catcher for the Boston Nationals, died of peritonitis last night.

5 Years Ago

Baltimore Joe Gans will fight Canadian champion, Silas Greene, at Claremont, N. H., next month. Greene is light-heavyweight champion. Ring notables at Miske funeral.

1 Year Ago

Plainfield Pros face Renaissance Big Five tonight. Tex Rickard plans active fistic program for spring and summer. Killingly High, coached by Billy Schofield, opens season with win over Alumni, 41 to 6. Gene Sarazen wins Miami Beach open title, successfully defending his title. Kaceys hang up new Fraternal league bowling mark at Aetna alleys with 1,559, when they took three straight from the Elks. Yankees will play 20 exhibition games. Los Angeles open starts today with more than 300 golfers assembled. Buckley busy denying rumors that Jack Sharkey will not go through with his fight against Tom Heeney in Madison Square Garden, Jan. 13.

GOLDEN WINS FIRST MONEY IN LA JOLLA OPEN

LA JOLLA, Calif., Jan. 3—(AP)—Johnny Golden of Paterson, N. J., secured first place money in the $2,500 La Jolla open golf tournament when more than two thirds of the field had completed the 54 holes of play today. Not one of the outstanding players was given a chance to head the Paterson pro, who had cards of 70-73-72—215.

Horton Smith, Joplin, Mo., appeared to have second place secured with 75-73-69—217. Dallas Jeffers of Long Beach, Calif., followed Smith by two strokes, having turned in cards of 73-69-77—219. Willie Hunter of Los Angeles and former British amateur champion, was in fourth place with 72-76-72—220.

THREE AMERICAN GIRLS STILL IN BERMUDA GOLF

HAMILTON, Bermuda, Jan. 3—(AP)—Three Americans and one Canadian survived the first round of match play in the second annual Bermuda women's golf championship at the Riddell's Bay Golf club today.

Maureen Orcutt, Englewood, N. J., women's metropolitan champion, defeated Louise Fordyce, of Youngstown, Ohio, 3 and 1; Helen Hicks, 18 year old star from Hewett, N. Y., disposed of Eileen Pattisson, former Bermuda title holder, 3 and 2; Edith Quier, of Reading, Pa., defeated Betty Guthrie, of Duck Hill Falls, Pa., 3 and 1; and Ada Mackenzie, of Toronto, eliminated Margaret Prescott, of Narragancett, 6 and 5.

Tech Players Off For Atlanta.

SAN DIEGO, Cal., Jan. 3.—(AP)—Georgia Tech's undefeated and untied football team left San Diego this morning for home. Only one stop, a laid day at the Grand Canyon, is to be made by the Georgians, who are due in Atlanta next Tuesday.

Profs Get Briggs

NEW HAVEN, Jan. 3—(AP)—The acquisition of Stein Briggs, of Lonsdale, Pa., as catcher for the New Haven Eastern league club was announced tonight. Brigge is a former Albright college athlete.

ADAMS ADDS HIS TESTIMONY TO THAT OF FUCHS IN BRIBERY PROBE

BOSTON, Jan. 3—(AP)—Charles F. Adams, vice president of the Boston National league baseball club, testified before the finance commission today that before the Sunday professional sports bill came before the city council for action he received a telephone call from an anonymous person warning him that "certain members of the council were trying to get $5,000 each and if they didn't get it would delay until the bill had cobwebs on it."

Adams, who is also president of the Boston Bruins hockey club, was the second witness called by the finance commission in its investigation of his charges that a member of the city council sought a bribe for obtaining passage of the order to permit Sunday professional sports, thereby making it possible for the Boston Braves and Red Sox to play games in this city seven days a week.

President Emil Fuchs of the Braves, the first witness, had told the commission that Councilman William G. Lynch informed him that a "bloc" of 13 of the councilmen could prevent passage of the order and "believe that we ought to get something out of it" if they passed the order. President Fuchs quoted Lynch as saying that it had been suggested that the members of the "bloc" ought to receive $5,000 each.

Adams said that while he could not identify the person that called him by telephone and advised him that certain members of the council were planning to block the Sunday sports measure unless they received $5,000 each, he thought the voice sounded like that of Councilman Robert G. Wilson. As soon as the conversation ended, Adams testified, he attempted to reach Wilson by telephone so that he might compare his voice with that of the mysterious caller, but every time he had called he had been told that Wilson was out or unable to answer.

The Braves vice president also testified that Myles MacSweeney, a Boston sports writer, had told him that he had evidence that "would hang at least two of the councilmen," and that MacSweeney had two witnesses to testify that these councilmen "were going to hold up the bill until the Braves paid tribute."

Adams said that MacSweeney and President Fuchs had a disagreement because MacSweeney felt that he should publish the story, while Fuchs and Adams wanted publication held up until they were satisfied that the charges were justified.

Adams also told of a conference he had with Dan Carroll, Boston boxing manager, in which he asked Carroll to tell Lynch to use his influence with several councilmen who had accused Adams of being a "bribe giver" and "fight fixer."

"Tell them to lay off or I'll tell more about what I know," Adams said he told Carroll. He denied that he had said he did not want to be asked questions by the city council.

The Braves' vice president testified that some time prior to November 28, Fuchs called him on the telephone and told him of the alleged proposal made by Lynch. He said Fuchs gave him the names of the 13 councilmen in the "bloc." Adams gave the commission the list he made at the time. Commissioner John C. Dowling, chairman of the commission, asked him why circles had been drawn around the names of Councilmen Ruby, Mahoney, Motley and Murphy, and Adams replied that he had thought those councilmen favored the bill and would not vote against it.

At the end of his direct testimony, Adams read a statement in which he said that in his 25 years experience as a business man, no public official had attempted to obtain tribute through the use of his office and that the present charges were made "with the deepest regret."

Attorney Joseph P. Walsh, who yesterday clashed with Fuchs during the cross examination, again conducted the cross examination. Before he started he said that he represented Carroll, in addition to Lynch. Both Lynch and Carroll sat at a small table in front of the commission.

Walsh quoted a newspaper statement made by Adams in which Adams said that the bribery charges were being held up because "we may have been misinformed." When asked if he meant that Fuchs might have been wrong, Adams said that he had meant that he hadn't been sure of the exact names and the number of those in the alleged "bloc."

Then Walsh resumed his questioning about Fuchs' attitude the night Lynch was said to have made his request for the bribe.

"Didn't Fuchs tell you he had apologized to Lynch?" Walsh asked Adams. "He did not," Adams replied.

"Didn't he mention anything about an apology?"

"No."

Quite suddenly, the name of Arnold Rothstein, murdered New York gambler, was brought into the hearing.

Walsh had been questioning Adams about his associates in the sport world.

"Ever know Sport Sullivan?" Walsh asked.

"Slightly," Adams replied, although he did not identify the man.

Then he mentioned the name of Abe Attell and followed it by asking if Adams knew Rothstein. Adams replied that he did not.

"Were you ever connected with the Chicago scandal?" Walsh asked suddenly, but the commission excluded the question.

Near the close of the hearing, the commission called Burt Whitman, sports editor of the Boston Herald. He testified that on the night of November 28, the night Fuchs said Lynch came to him at the Hotel Copley Plaza, he called at Fuchs' suite and that Fuchs said to him:

"Come in here Burt. This is good. It would be comical if it wasn't pathetic."

Whitman said he did not enter Fuchs' room, but remained in another room in the suite talking with Edmund Cunningham, secretary of the Boston Braves. He added that Fuchs did not tell him what was being discussed in the other room. Later he went into the other room and met Lynch and Carroll. They talked of many sport subjects, but did not mention the subject of Sunday baseball, Whitman said.

Commissioner Dowling said at the conclusion of today's session that Cunningham would be the first witness tomorrow. He also said that the commission had decided to deny the various councilmen mentioned in Fuchs' charge the privilege of questioning witnesses. It was understood that at least one had asked this privilege.

It appeared probable that Councilman Lynch would take the stand tomorrow although the programme for the session was not announced.

DEMPSEY HAS NOTHING TO SAY AT THE PRESENT TIME

ATLANTA, Ga., Jan. 3—(AP)—Jack Dempsey, erstwhile heavyweight champion, said here tonight that his plans for the future are more or less a matter of speculation until he confers with Tex Rickard at Miami Beach, Fla., within the next few days.

Dempsey was interviewed at Nashville today and was quoted in a dispatch from there as being "virtually certain" that he would try to regain the crown he lost to Gene Tunney at Philadelphia in 1926.

"I'll have to wait until I see Rickard," Dempsey said here, when asked if he intended to meet the winner of the Sharkey-Stribling bout. He said: "I'm not sure yet that I want to box again."

Dempsey added that he would not referee the Miami beach bout.

Golf and road work from time to time, Dempsey said, kept him in shape. He said he probably would establish a training camp near New York some time later.

"Sharkey's a good fighter," Dempsey said speaking of the forthcoming bout, "but I haven't seen Stribling work. I understand though that he's got a powerful sock in that right hand of his now and that he has improved a lot."

Dempsey will reach Miami beach early tomorrow night.

Dempsey, the paper will say, announced his willingness to meet the winner of Tex Rickard's heavyweight elimination tourney at Miami, Fla., and declared that he believed George Godfrey, Giant Negro, the best of the present crop of heavyweights.

The interview with Dempsey was given on board a train en route to Miami Beach where the former heavyweight king will meet Rickard and where it has been said definite plans of Dempsey's intentions would be made known.

Neale To Coach Cards.

COLUMBUS, Ohio, Jan. 3.—(AP)—Billy Southworth, new manager of the St. Louis Cardinals announced here tonight that Earl "Greasy" Neale, football and baseball coach at the University of Virginia, will be head coach of the National League team next season.

Neale, who formerly played for Cincinnati and Philadelphia, was rumored today to have asked to be relieved of his duties at the university so that he might join some major league team.

College Basketball

At East Lansing, Mich.: Michigan State 38, Cornell 24

At Morgantown, W. Va.: West Virginia University 26, Salem (W. Va.) College 22.

At Indianapolis: Butler 38, University of Missouri 25.

"TO SAVE, SEE DAVE"
All Makes of Batteries Recharged
FOR SERVICE CALL 2848
SALE ON FIRESTONE AIRWAY TIRES
30x3 1-2 . . $2.90
29x4.40 . . $3.90
These Tires are First Quality.
Goldberg Rubber Tire Co.
Corner Franklin and Willow Streets.

BASKETBALL TALK

Local basketball fans, what few there seem to be, see in the fag end of this season some fine basketball for this city. At that time, the Y Seniors, who, despite their two defeats New Year's, still are a potent factor in the state Y title chase, will go out after the laurels. The New London Whalers, composed of the pick of the New London City league, now hold the title and to beat them will afford plenty of Norwichians a lot of delight. So far this season the local Y team has been able to defeat two of the leaders in this year's New London league and, with plenty of fine basketball weather left, may tackle the whole eight teams in the loop before entering the state title campaign.

The two defeats on New Year's should not dishearten the boys. Both the Hellers and All-Manchester bunch have played a lot of basketball together, which, compared with the seven or eight games that they had to get accustomed to one another, is quite an advantage. The Manchester team is practically a Manchester High alumni five, as nearly all of that team shone at one time or another for the high school there.

The Hellers played all during the holidays in various sections of New England, getting some healthy bookings by a Boston booking firm. That they are a good attraction no one will doubt who has ever seen them perporm, but coming to Norwich they can draw but a mere handful. The city does not take its basketball seriously.

The Academy has always been able to draw a goodly number to its basketball games and on some occasions overflow audiences. With the opening of the Wildcat season next week, it is to be expected that the court game will take on a new lease of life. Fine games by both the Y Seniors and C. F. C., have not been able to get out the fans, but the Academy has a magic way of pulling them in and it is expected that this influence will be brought to bear from Jan. 12 on. It is a tough break in the schedule for the Red and White that does not bring any Saturday home games until mid-season. Saturday is the only big night of the week.

Scholastic basketball in the state resumes operations within a few days after the holiday recess. The Eastern Connecticut angle should draw more interest this year than in some seasons. The new basketball conference of five teams gets away on its schedule next Saturday with the Academy-Putnam game at Putnam and this should be a real good opener, if the football doings of teams from these schools will be recalled.

National Hockey League

Boston 1, Montreal Maroons 0.

Les Canadiens of Montreal 1, Ottawa 1.

New York Rangers 2, Pittsburgh 2.

College Basketball

At New Haven: New York U. 32; Georgetown 24.

Canadian Pro Hockey.

At Detroit: Detroit Olymnics 3, Buffalo 2.

At Toronto: Windsor 3 Toronto 0.

AETNA BOWLING ALLEYS

National Industrial League

Yantic Woolen Mill

Smith	97	98	88	283
Molter	82	89	86	257
Chmielewski	119	95	81	295
Sillas	102	94	86	282
Sidney	103	240	121	364
	503	516	462	1481

Gas & Elec. Dept.

Coughlin	93	94	87	274
Laurence	81	85	72	238
Spalding	86	88	104	278
Lee	97	97	93	287
Brumme	107	95	116	318
	464	459	473	1396

SPORT SLANTS

By Alan J. Gould
Associated Press Sports Editor

NEW YORK, Jan. 3—(AP)—"Wham" the little rubber hand-ball, propelled by the swinging southpaw of a big man with a bigger waistline, smacked the end of the court and streaked back.

"Wham!" perspiration streamed down his flushed face as he lunged after a low one.

"Think I'm getting too old, hey? Or too fat and slow? Watch that one."

"Wham!" and it was another point for the big fellow.

That's a cross-section of the way Babe Ruth started off the new year today with his first workout in preparation for the 1929 baseball campaign. It is the earliest he has begun any systematic training since 1926, when he made the big comeback. But to even the most casual observer who watched the big Yankee slugger go through an hour's work under the direction of his physical adviser, Artie McGovern, it was apparent that Ruth already is close to playing condition.

He weighed 234 1-2 pounds, about 15 pounds from his best playing weight, but low enough to testify that his rounds of golf and hunting in the past few weeks have helped keep him in condition. The famous waist-line is ample but not unusual for the Babe.

Between vicious swipes at the hand-ball and growls at the trainer massaging his girth, Ruth grew a bit indignant.

"Did you see that piece in the papers about me fattening up to 250 pounds, being about through and that this would be my last year? That's hot stuff. And a fine lot of bunk.

"Say, I feel more like a kid than ever. I'm not getting any younger but I will only be 35 next month and I've got a lot of baseball left."

It was recalled to the Babe that three years ago when he actually scaled around 250 and seemed near the end of his career before staging a comeback, he predicted he still would be in the big leagues at 40.

"That gives me five more years, hey? Well, I guess I'm still good for it."

The real secret of Ruth's ability to retain good condition, in spite of a tendency to take on extra weight quickly, is that he "shows good sense now in the way he lives." At least that is the opinion of Artie McGovern, who has kept a watchful eye on the Babe's waist-line for four years.

"Ruth takes better care of himself now than he ever did," said Artie. "He doesn't fill himself up on pie and coffee anymore. He exercises the year around, and is careful about his diet. He has done it so long now he likes it. He's a physical marvel and I don't see any reason why he shouldn't be good for five years more."

Ruth doesn't think much of the ten man team proposal under which an extra man would bat for the pitcher, although it has been suggested that such an innovation would give the Babe almost a life-time job in the majors.

"That would take a real scientific feature away from the game, I think, and spoil a lot of strategy," said Ruth. "It would make it too rough for the opposing pitcher. He's entitled to at least one break in the lineup but with a regular hitter in there, he would never get a soft spot."

N. Y. U. Clinches Tourney.

NEW HAVEN, Jan. 3—(AP)—The New York university basketball team, nosed out in the finals last year, rolled up a commanding lead which Georgetown was unable to overcome and clinched the annual Yale basketball tournament tonight, 32 to 24. The victory was the fifth straight for the New York team and was scored in impressive fashion. Georgetown faced with a 15 point margin to make up during the last half rallied but fell short during the closing minutes.

AGGIES WINTER SCHEDULE ANNOUNCED

STORRS, Jan. 3—Freshman basketball, hockey, indoor track, junior varsity basketball, junior hockey, and co-ed basketball schedules were announced here today by the athletic department at the Connecticut Aggies. Except for freshman and co-ed basketball, the remainder of the list are all new teams that have been recently started at the Aggies. Hockey will see its first year of formal advent on the campus at the Nutmeg college although the puck chasers went through a short schedule last winter under the tutelege of Coach Dole. This season the sextet will be captained by William H. Knaut, '29, of New Haven and will play a four contest schedule. Two of the games will be at home while the others will take place on the road. The games at Storrs will be played on the new rink which has been recently erected for the winter sport.

The Nutmeg yearlings will go through a ten game list that includes some very hard contests for the frosh. Yale, Holy Cross, Rhode Island, Brown and Springfield freshman quintets will afford the 1932 five some interesting battles. The freshman have been building up a strong combination under the direction of Caoch Paul E. Bilgood and have displayed rare form for a frosh team against the varsity in scrimmaging.

In former years no formal schedule was arranged for the second varsity basketball quintet but this season it was decided to draw one up. As a result the seconds will play three games all on the road and the hockey junior varsity will participate in two. The latter will play one at home and one at Pomfret.

No unusual change was made in the co-ed basketball list as arranged by Miss Dorothy Nay, '29, of Norwich, manager. The sextet will play four games which will consist of two at Storrs and two abroad. The schedules follow:

Freshman Basketball

January 11—Collegiate Prep, Storrs.
January 14—Yale, New Haven.
January 21—Amer. School for Deaf, West Hartford.
February 1—Trinity Jr. varsity, Hartford.
February 6—Assumption college, Worcester.
February 12—Rhode Island, Kingston.
February 16—Brown, Providence.
February 23—Holy Cross, Storrs.
February 26—Springfield, Storrs.
March 2—Rhode Island, Storrs.

Hockey

January 12—Middlebury, Storrs.
January 16—New Hampshire, Durham.
January 22—Brown, Providence.
February 9—Colby, Storrs.

Indoor Track

March 23—Amherst, Amherst.

Junior Varsity Basketball

February 18—New Britain Boys club, New Britain.
February 22—New London Y. M. C. A., New London.
February 28—Newport Naval Training, Newport.

Junior Hockey

February 11—Pomfret, Pomfret.
February 16—Ashton, Storrs.

Co-ed Basketball

January 12—N. Y. U., Storrs.
January 19—Dean, Franklin.
February 23—St. Lawrence, Storrs.
March 9—Maine Univ., Orono.

Famous Golf Shots of 1928

Keeping A One Stroke Lead

By ALAN J. GOULD
(Associated Press Sports Editor)

When two golfers of the championship calibre of Bobby Jones and Johnny Farrell get together in a title battle great shots fly about in rapid succession. There was no exception to this in the tussle they waged for the open crown of the United States at Olympia Fields last June.

Perhaps the way they performed at the 17th, or rather the 35th, hole of the match, revealed this mutual greatness better than any. At the time Farrell had just acquired a one stroke lead over the Georgian, with two holes to go in the play off. There were no particularly insurmountable obstacles going to the 17th green, but Johnny hooked his drive into the rough while Bobby was straight and well on the green, some 25 feet to the left of the pin, in two.

Farrell faced the loss of his slim margin but, from the thick grass, fired a beautiful No. 4 iron shot dead to the pin. The ball stopped three feet from the cup, for a certain birdie 3, and the fate of Jones appeared to be sealed. But Bobby, fighting as gallantly as he ever has done, rammed that long putt home in the pinch to match the birdie.

Here were two master shotmakers at work, neither yielding at the critical moment. Both bagged birdies again on the 18th and deciding hole, but Farrell, to win by his one stroke margin, had to make another and even greater recovery.

THIS NEW YEAR BRINGS OPPORTUNITY
"OF COURSE IT'S A GOOD CAR"
IT'S FROM THE DIX CHEVROLET COMPANY
Don't spend another year chained to the sidewalk and the railroad train. Grasp the opportunity for freedom that a good car can give you. Low prices, and the General Motors Acceptance Corporation plan of easy payments bring a car within the reach of everyone.
1928 Chevrolet Coach $545
1927 Chevrolet Sedan $360
1926 Chevrolet Sedan $280
1927 Ford Coupe $280
1926 Dodge Coupe $260
1924 Dodge Touring $50
THE DIX CHEVROLET CO.
88-90 MAIN STREET NORWICH, CONN.

WESTERLY

D. A. R. MEMBERS HEAR PAPER ON OREGON TRAIL

Phoebe Green Ward chapter, D. A. R., of Westerly, Mrs. Fayette F. Freeman, regent, held its January meeting Thursday afternoon at 2:30 at the home of Mrs. Lewis Stanton, 38 Elm street. In the absence of the regent, the vice regent, Mrs. William C. Thompson, presided. At the business meeting the treasurer, Mrs. C. Grant Savage reported $151 sent by the chapter for Constitution hall, Washington, D. C., including an apportionment to the Original Thirteen states chapters and $10 for the state regent's chair. "Old Oregon Trail," was the title of a paper prepared and read by Mrs. LaClede Woodmansee. At the serving of refreshments which followed the business session the hostesses were Mrs. Robert Franklin Lorenzo Barr, Mrs. Albert H. Spicer, Miss Jennie B. Stanton, Miss Bessie M. Brown, Mrs. Frank A. Sullivan, Mrs. Alexander M. Blake, Mrs. Willard H. Bacon and Mrs. Hugh A. Dunning.

The February meeting is to be held Thursday the 7th, at the home of Mrs. Samuel H. Davis, former state regent, on Granite street.

RETAIL MERCHANTS FEAST AND ORGANIZE

Westerly and Pawcatuck Retail Merchants' association held its first annual meeting and organized for the coming year Thursday evening at Peckham's Inn. Some thirty merchants for whom Fred S. Opie was a committee of arrangements enjoyed the following menu:

Sea Food Cocktails
Cream of Tomato Soup
Roast Turkey, Giblet Gravy
Mashed Turnip Mashed Potato
Apple Fritters, Lemon Sauce
Parker House Rolls
Pickles Celery Olives
Neopolitan Ice Cream
Cakes Coffee

Pawcatuck Congregational church, Rev. Luther G. Coburn, pastor, organized in 1848 Monday evening next will have a meeting of its trustees and church committee at the church on West Broad street, when plans will be made for the 86th annual meeting.

Christ Episcopal church, Rev. G. Edgar Tobin, rector, is to hold its parish meeting Tuesday evening next with selection of delegates to the annual diocesian convention in Providence next May and also to the quarterly meetings of the Narragansett convocation, the sessions of which are held in the different parishes. Making up the Narragansett convocation are the parishes of Westerly, Wickford, Narragansett, Wakefield, East Greenwich, Shannock, Washington, Crompton and Pontiac.

Week of Prayer Service

The third and last of the Week of Prayer services in the Westerly Protestant churches, under the auspices of the Westerly Pastors' association, was held Wednesday evening. The meeting was at the Christian Advent church, Rev. Leroy Perry, pastor, and began at 7:45 o'clock. It was in charge of the C. E. Union.

The Ladies' Aid society of Pawcatuck Congregational church is to have its meeting Thursday, January 10th, at the home of Mrs. James Fiddes, 32 Chester avenue.

The church official board meeting of Grace Methodist Episcopal church, Rev. Henry C. Suter, pastor, will be held Monday evening next.

WEDDING

Quattromani-Fiore

Westerly's first 1929 wedding, with many guests in attendance, was held Thursday morning at 9 o'clock at the Immaculate Conception church when Miss Theresa L. Fiore, daughter of Mr. and Mrs. Salvatore Fiore of 50 Pierce street, was united in marriage with George L. Quattromani, son of Mrs. Carbita and the late Alfonso Quattromani of 9 Pond street. The marriage was solemnized by Rev. Henry Bruno, S. M., who also celebrated the nuptial mass which followed. Miss Flora H. Fiore, sister of the bride, was maid of honor, and the bridesmaids were Misses Louis Verdi, Jennie LoPresto, and Frances Quattromani. Antonio Trombino, brother-in-law of the groom, was best man, and the ushers were Thomas Fiore, Sylvester Morrone and Alfonso Quattromani. The bride was given in marriage by her father, Salvatore Fiore. The wedding marches were played by Mrs. James McMahon, and solos during the mass were sung by Martin H. Spellman.

The bride wore white satin, trimmed with chiffon. Her veil of irish point lace was caught with orange blossoms and rhinestones, and she carried a shower bouquet of white roses and lilies of the valley.

The maid of honor was gowned in pink georgette, wore a chiffon velvet hat, and carried pink roses. All the bridesmaids were dressed alike in light blue georgette, frocks, with chiffon velvet hats to match, and all carried pink roses. Following the ceremony at the church, a breakfast was served at Peckham's Inn. In the afternoon and evening, a reception for several hundred relatives and friends was held at the Lorraine Community house. For over eight years the bride was an employe with the Lorraine Co. Music for dancing was furnished by the Imperial orchestra, directed by Antonio Quattromani. Guests were present from Providence, Boston, Stonington, New London and New York. Mr. and Mrs. Quattromani left late Thursday night by automobile for Detroit, where they will visit the groom's brother. Upon their return they will be at home in their new residence, 54 Pierce street.

Little Rhody council, No. 30, Sons and Daughters of Liberty Wednesday night held their annual meeting in Caledonian hall at which Deputy State Councilor Greenwell, assisted by his suite installed officers as follows:

Councilor, Ethel I. Laing; associate councilor, Edna Tate; vice councilor, Carrie Gavitt; associate vice councilor, Mary Tate; recording secretary, Clayton Tate; associate recording secretary, Ethel Tate; financial secretary, Lillian Brayman; treasurer, George Brayman; guide, Gladys Lawton; inside guard, Ethel Green; outside guard, Gladys Blackburn; trustees, Ethel Laing and Edna Tate.

Councilor Ethel I. Laing presented the deputy in behalf of the council a scarf as a token of appreciation. The appointed officers for the coming year are: Musician, Thomas Fidler; hall committee, George Brayman; cupboard committee, Lillian Brayman; press correspondent, Gladys Lawton; relief committee, Edna Tate; social committee for three months, Hattie Lawton, chairman, Carrie Gavitt, Elizabeth Green, Thomas Fidler and Elwin Greene.

Following the meeting a Christmas tree social was held.

Funeral services for Rawlinson S. Coope, 72, were held yesterday morning at 11:30 o'clock at his home, 2 Prospect street. Rev. Henry C. Suter, Ph. D., pastor of Grace M. E. church, was the officiating clergyman. The body was taken to Fall River, for burial at Oak Grove cemetery. Members of Unity Lodge, I. O. O. F., Manchester Unity, of Fall River, acted as bearers.

Lewis R. Greene, worshipful master of Franklin lodge, No. 20, F. and A. M., of Westerly, and associate officers were in Hope Valley Thursday evening to witness exemplification of degree work. They were members of the suite of the sixth district deputy grand master, James A. Tillinghast, a member of Overseas lodge, No. 40, F. and A. M., of Providence. He represented the grand lodge of Rhode Island Free and Accepted Masons, in making an inspection of the work of Charity lodge, No. 23, of Hope Valley. Worshipful Alfred C. Browning, master.

OBITUARY.

Louis W. Dalzell

Word has been received here of the death of Louis W. Dalzell, for many years a summer resident of Watch Hill, Sunday at his winter home in Pittsburgh. The funeral services were held Wednesday.

Mr. Dalzell was well known in the Watch Hill colony; for years he and his family occupied "Belveduto" cottage.

Mrs. Latham, her daughter, Miss Ethel Wood Latham, and Mrs. Shea, of Noank, were motor visitors in Westerly Thursday morning.

The D. D. C. club held its annual meeting Thursday evening at Peckham's Inn. Some twenty members sat down to a chicken dinner.

MYSTIC

DELEGATES-ALTERNATES CHOSEN TO D. A. R. CONGRESS

Fanny Ledyard chapter, D. A. R., met in Masonic temple Wednesday afternoon. The meeting was called to order by the regent, Mrs. Estella B. Bailey. In the absence of the chaplain, Mrs. Artis Stoddard substituted. Resolutions on the death of Mrs. Mary H. Haley were read by Mrs. Mary S. Brown, referring to her membership and interest for over thirty-three years.

Gilbert McClurg, a summer resident of Stonington offered to deliver one of his popular stereopticon lectures free last fall, the date to be Jan. 17th. The program committee and board of management are to make all the arrangements. Delegates and alternates to the annual congress at Washington in April were elected as follows: The regent, Mrs. Estella Bailey, by virtue of her office; delegate, Miss M. Josephine Dickinson; alternates, Mrs. Nettie Russel, Mrs. Fannie Fish, Mrs. Edna Colby, Mrs. Ellen Costello, Mrs. Abbie Phillips, Miss Emeline Fish. They will be the delegates and alternates also to the state meeting at Windsor, March 18 and 19 except Mrs. Russel, Mrs. Elsie McGaughey being elected in her place and two more delegates, Mrs. Gertrude Thompson and the vice regent, Mrs. Lucy H. Chesebro. One new subscription to the magazine was reported. Letters were read from the state regent, Miss Katherine Nettleton and state vice regent, Miss Emeline Street, stating that they will attend the meeting March 6th. Flag lessons for two months were read by Mrs. Mary P. Denison and President- General Mrs. Alfred Brosseau's monthly message by the secretary, Mrs. Lizzie Wilbur. After the business session, Mrs. Mildred Kelgwin played Impromptu in E. Schubert, with encore. The subject for the program was D. A. R. work in the Philippine islands, given by Mrs. Gertrude Thompson, Mrs. Abbie Phillips, Mrs. Artis Stoddard. Mrs. Kelgwin played Valse Impromptu, Raff, for the closing number. From a table lighted with candles, sandwiches, cakes, homemade cookies and tea were served. Mrs. Lucy H. Chesebro being chairman of the committee. Mrs. George S. Scott, ex-regent for two years, was present for the first time since April owing to a long illness and all were glad to welcome her back.

Mr. and Mrs. David G. Scott and infant daughter Joan Leeds left Wednesday for their home in Bethlehem after a visit with Mr. Scott's mother, Mrs. George S. Scott.

Fire Company's Election

The annual meeting of B. F. Hoxie Engine company was held in the company rooms Tuesday evening and the following officers were elected: Foreman, Joseph Marikle; first assistant, August Inderdohnen; second assistant, Peter Brustelon; secretary, John J. Donohue; treasurer, George H. Griswold; steward, Ralston Goodwin; trustee for 3 years, Charles Foley.

Miss Julia G. Foote is visiting relatives in Holyoke, Mass.

Miss Nellie Vincent has returned home, after a visit in Groton with her brother, Charles F. Vincent.

Walter Potter of Bradford, R. I., spent Sunday night with his son, Russel W. Potter and family.

George H. Bailey of New London called on friends in the village Wednesday.

The United Workers of Old Mystic Methodist church met Wednesday and tied a quilt.

Mrs. Allen of New London called on her nephew, Nathan Brown, Wednesday.

Mrs. J. H. Hammond, Mrs. Lizzie Wilbur, Mrs. Fanny Pendleton, Mrs. Minnie Hyde, Mrs. Frances Broughton, of Stonington attended the D. A. R. meeting Wednesday.

Miss Frances Trevena, R. N. has returned to Boston after a visit at her home in the village.

Miss Elsie Richter has returned to her studies at Storrs college.

Evans Morgan has gone back to Princeton university after spending the holiday recess with his parents, Mr. and Mrs. Percy H. Morgan.

Miss Sarah Adamson, R. N. and Miss Violet Adamson have returned to New York after spending a few days at their home here.

Mrs. Peter Feld of New Jersey, a former resident is visiting her daughter, Mrs Robert Edwards, Harry B. MacKenzie had Irving Hurlburt of Boston for a guest Tuesday.

The office force of Mystic Woolen Co., are taking inventory this week.

Holy hour service will be held in St. Patrick's this (Friday) evening at 7:30.

The Mohegan Enworth League circuit is to meet with the local Methodist church this (Friday) evening. Supper will be served at 6:30.

Masonic Installation.

Worshipful Master Edward W. Gaskell, retiring, installed the recently elected worshipful master, Thomas Bowman, and his associate officers at the meeting of his associate officers at lodge, No. 72, A. F. and A. M., Tuesday evening. Mr. Gaskell was presented a past master's jewel in recognition of his year's services.

Many drivers declared this week that they had never driven when it was so hard to see as it was New Year's night. A driver of a bread truck said he could only follow the light line in front of him and keep to the right.

Mrs. H. B. Hutchins of Quaker Hill has been visiting friends in Old Mystic for a few days.

The Ladies Aid society of Old Mystic Baptist church met Wednesday afternoon with Mrs. Frank Wheeler with eleven present. The annual meeting was postponed a week as all reports, etc., were not ready.

TOTAL OF 28 FIRES RECORDED DURING YEAR

Fires in Mystic during 1928 were:

Jan. 5—C. H. Syben, Church street, overheated chimney, damage $460.

Jan. 5—William Noyes, West Main street, chimney fire.

Jan. 6—C. O. Reynolds, Pequot avenue, grass fire.

Jan. 8—W. L. Main, Denison avenue, grass fire.

Jan. 7—Arthur Brown lot, Brown street, grass fire.

Jan. 11—Climax Tube Co., Jackson avenue, fire from a blower.

Jan. 19—William Noyes, West Main street, chimney fire.

Jan 21—W. L. Main, West Main street, oil heater fire.

Jan. 23—J. W. Lathrop, Lathrop Engine Co., chimney fire.

Jan. 23—Walter T. Fish, Reynolds Hill, grass fire.

Jan. 25—George Startz, High street, live wire.

Jan. 25—Lawrence Gremley, Pearl street, short circuit fire.

Jan. 28—R. D. Bradley's lot, Noank road, grass fire.

Jan. 28—W. L. Main, Industrial Place, roof fire, damage $25

Feb. 1—Lord's Point hotel, damage $6,000.

March 13—James Olivers, Allyn street, chimney fire.

April 4—Greenmanville avenue, grass fire.

April 4—Greenmanville avenue, second time, grass fire.

May 13—E. E. Bucklyns, Borodell avenue, chimney fire.

July 4—Burrows Coal Co., coal shed, no damage.

July 15—E. E. Bucklyns, Ford machine, no damage.

July 24—Camp Mystic, grass fire.

Oct. 6—Pendleton's ship yard, grass fire.

Nov. 7—Pendleton's ship yard, grass fire.

Nov. 25—Holdredge block, rubbish fire, no damage.

Dec. 13—Sylvias block, oil stove exploded, burned out the entire lower floor used for a restaurant. Damage not settled yet.

Dec. 20—George Raymus automobile, damage $360.

Dec. 26—Frank Smith, Mistuxet avenue, chimney fire.

ANDOVER

The grammar school opened Wednesday after the holiday vacation.

Mrs. May Elmore returned to her home in Silver Lake Monday after being the guest of Mrs. Mary L. Webster for several days.

Mrs. W. B. Thompson and daughter Clara Thompson, with Frank E. Thompson and family, of Springfield spent New Year's day at the home of Mr. and Mrs. J. C. Peton, in West Brookfield, Mass.

There was a basketball game Thursday in the hall, known as the Baptist church.

Charles Wright of New York has been at his home for a few days.

Charles White is spending some time in Tennessee.

The Ladies' Benevolent society met Thursday afternoon in the conference house.

Traveling was very treacherous New Year's day, also on Wednesday morning, on account of the ice which formed from the snow and rain of Tuesday.

Howard Turner of Amherst college, whose home is in Hartford, has been spending part of his vacation at the home of Mr. and Mrs. E. H. Cook.

Mrs. Mary Webster spent a day recently with her son, Royal D. Webster in Southbridge, Mass.

If wives would continue to be sweethearts lots of husbands would cease to pay their club dues.

RHEUMATISM

While in France with the American Army I obtained a prescription that thousands of Rheumatic sufferers have used with wonderful results. The prescription cost me nothing and I ask nothing for it. I will mail it if you will send me your address. A postal will bring it. Write today.

PAUL CASE,
Dept. C-63, Brockton, Mass.

SCHWARTZ BROS., INC.

January Drive For 2,500 New Accounts

An Event That Means Great Savings To You

Here's a little business secret. The rating of a furniture store like ours depends a great deal upon the number of accounts on its books—that is, the number of customers it has. This is so clear, that we are not even going to try to explain it, except to say that we often find it worth while to make substantial reductions in prices to add a large number of customers to the thousands who already consider us their source of all new furniture. Therefore, in this January Drive for 2500 New Accounts, you can confidently expect to purchase nearly anything you need for the home, from a single piece to a complete room outfit, at savings that will make it worth your while to act at once. And to make this event doubly attractive, we are arranging exceptionally easy terms during the drive--smaller down payments and longer terms than usual

Beautiful Dining Room Suites

Fine cabinet work and luxurious design are the outstanding qualities of the exquisite dining room suite. Note the massive construction, softened by the graceful lines. Table, Buffet, China Closet, Host Chair and 5 Guest Chairs. All at the astonishingly low price of

$97.00

A HANDSOME AND USEFUL BED OUTFIT

Consisting of genuine Simmons All-Metal Bed, fine Link Spring and good quality Cotton Mattress, all widths--Complete Outfit **$15.95**

Magnificent Bedroom Suites

If you want something really handsome, and different, here it is: Genuine Walnut Veneer, 4-piece Bedroom Suite, Bed, French Vanity, Dresser and Chest — all beautifully decorated, with oddly shaped mirrors and distinctive treatment throughout. A real buy.

Price $112

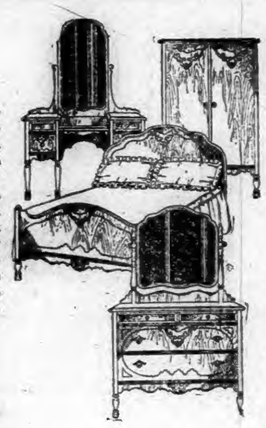

Special for Saturday Only! Walnut or Mahogany Finish

Hall Trees

A useful article for every home. While they last **$1.00**

The Famous

Cabinet Heater

Looks like a phonograph. Gives the heat of three ordinary stoves with the fuel of less than two **$69.00**

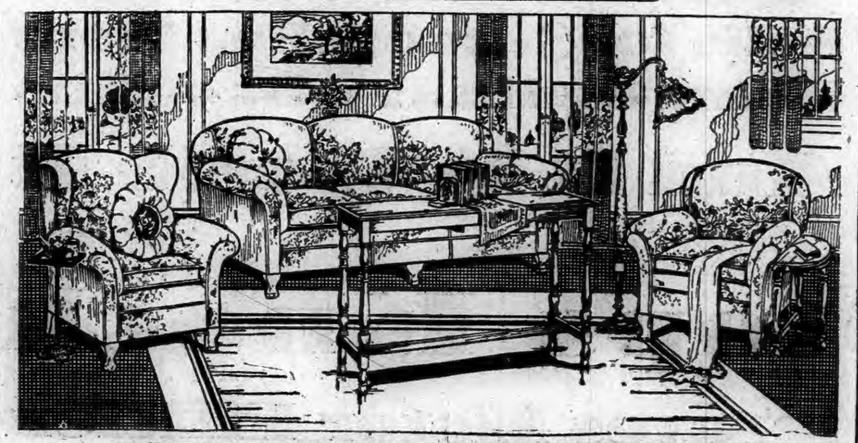

10-PIECE COMPLETE LIVING ROOM OUTFIT

A great saving—nothing else to buy—including a 3-Piece Living Room Suite with reversible cushions and guaranteed spring construction; Mahogany finish Davenport Table, 1 Walnut End Table, 1 Table Scarf, 1 pair Book Ends, 1 Sunburst Pillow, 1 Smoker and 1 Picture. The finest complete Living-Room Outfit at this low price of **$119**

$5.00 DELIVERS THIS OUTFIT TO YOUR HOME.

Reed Ferneries

in assorted finishes with galvanized container. Special while they last— **$2.90**

Guaranteed

Electric Flat Irons

Complete with 6 feet of cord While they last **$1.97**

Rugs Reduced 20%

OUR ENTIRE STOCK OF Rugs Reduced 20%

During January Drive for 2,500 New Accounts.

9x12 Axminster Rugs—Now at .. $33.50
9x12 Genuine Wilton Rugs—Now at $79.50
Velvet Rugs Now at $37.50
9x12 Tapestry Rugs Now at $18.75

Extra Special!

ALL COTTON MATTRESSES

Covered in beautiful art tickings, all widths. Roll Edge construction—While they last **$7.85**

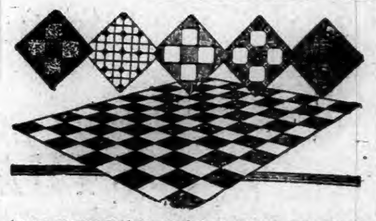

OUR ENTIRE STOCK OF INLAID AND STRAIGHT LINOLEUM AND CONGOLEUM, BY THE YARD, NOW AT GREATLY REDUCED PRICES

Inlaid Linoleum Now at, sq. yd... $1.19
Cork Linoleum Now at, sq. yd.... 85c
Congoleum Felt Base, Now at, sq. yd. 39c

OPEN AN ACCOUNT NOW!

SCHWARTZ BROS., Inc.

MAKERS of HAPPY HOMES

76-84 MAIN ST. NORWICH, CONN.

COMPLETE HOME FURNISHERS

We Deliver Anywhere FREE!

WRESTLING WITH THE FLU.

The Farmer has got a touch of the flu, or the grippe or the "hoss distemper," or whatever it is that you wish was something else or that some one else had.

The old head is wobbly and the old legs dreffle onsartain. This is not conducive to intelligent thought or intelligible talk. Indeed, he could talk two minutes without getting himself all tangled up with the tip of his own tongue.

Under which deplorable circumstances, he feels confident that you will agree with him that he'd better go back to bed, and let the type-writer alone.

Goo' Bye, till next time.

FARMER.

EASTERN VOLUNTOWN

The new year came in like a lion and the old year went out like a lamb. Hope we won't have weather like this this year.

Mr. Dawley has lost a nice horse.

Moses Hazenton and Herbert August took a load of wood to Voluntown the last day of the year and took back a load of hay for Mr. Rawley.

George Green and Lloyd Congdon called at the Pine Grove farm Monday.

John Phillips, Jr., and friend were to see his father's place recently. Mr. Phillips is from Massachusetts. The place is in Eastern Voluntown.

Mr. and Mrs. Albert Dawley and Herbert August spent the evening before New Year's with Mr. and Mrs. William Bitgood. They are the new neighbors that bought the Charles Pratt farm.

Charles Rundell of Plainfield has bought the wood on the lot that Earl Davis cut and Charles Barber and he and two other men are putting up a shanty to live in while cutting the wood. Mr. Davis cut the lumber and the men have the tops to put into wood.

William Bitgood is living in the house where his father was born. His name was Elisha Bitgood. He was born Aug. 10, 1801. He died Feb. 15, 1866. He married Betsy Church, May 22, 1831. They had 10 children, four girls and six boys, all dead but one. H[illegible] of the family. If he lives to see April 30 he will be 79. There were four generations born in that house. Mr. Bitgood's father, Mr. Bitgood and his children, and two grandchildren, Floyd Barber and Raymond Remington.

EASTFORD

Archa Walker and family and Mr. and Mrs. Benjamin Stevens visited relatives in Southbridge, Mass., Sunday.

Mr. and Mrs. George Clark of Putnam called on relatives here Sunday.

Harry Tatem took his Sunday school class of boys, Saturday evening, to the Y. M. C. A. in Willimantic, where they had a very enjoyable time. Those who went were: Albert Buell, Clarence French, John Tatem, Donald Clark, Carl Ranta, Alfred Warren and Kenneth Walker.

Mr. and Mrs. Fred Bowen spent Sunday afternoon in Putnam with Mr. Bowen's brother-in-law and sister, Mr. and Mrs. E. S. Keith.

William Warren is about to start sawing lumber in West Woodstock.

Miss Eleanor Spink of Hartford has been spending the holidays at her home here, as have also Miss Catherine Tatem of East Northfield and Miss Eleanor Carpenter of Boston.

NORTH LYME

Miss Caroline Buck, who has been assisting Miss Emily Stark for several months, is visiting Mrs. W. H. Smith for several days before going to her new position.

Lucius Stark was a recent visitor at his home here.

Miss Annie Sisson of Centerbrook and Mr. Baldwin, of Saybrook were callers at G. H. Strong's Sunday.

HAMPTON

The annual roll call and dinner of the Congregational church was held Jan. 1, at the chapel.

Mr. and Mrs. D. F. Phillips and daughter spent the holiday with Greenfield, Mass. relatives.

Mr and Mrs. Byron Colvin had as holiday guests Mr. and Mrs. Ralph Colvin and son of Danielson.

Mr and Mrs. George Huling and little son, Kenneth, spent Christmas with Mr. and Mrs. George Bridges.

Arthur Pearl who has been confined to his bed for several days, is able to sit up.

Stanton Burdick has received a calf that was awarded him by the Guernsey Breeders' association.

Mr. and Mrs. Ivan Wilcox were Christmas and over night guests of Mr and Mrs A. T. Burdick and family.

CHESTNUT HILL

Mr. and Mrs. Christy Ochlers left their home in this place last Friday for New York, en route to Florida, where they have been invited to spend the winter with their nephew, Clarence Brownfield, of New York city.

Mr. and Mrs. Arthur Dimon of Wethersfield and Mr. and Mrs. Shirley Tilton and little daughter, of Hartford were Sunday guests of Mr. and Mrs. G. B. Dimon.

Mr. and Mrs. A. S. Peckham returned home on Sunday after spending a week in Manchester.

Miss Elinor Chappell was the guest of Miss Grace Banker in New Haven from Friday until Tuesday.

Richard Dimon motored to Fall River and return, New Year's day.

WARRENVILLE

Mr. and Mrs. Varga of New York have been at the Bicknell place over the holidays.

Miss Esther Kosa and Andrew Hodfla were married at Ashford Town at the home of the bride Saturday. Rev. Walter Lamphear of Eastford performed the ceremony.

Mr. and Mrs. John Bilts have announced that their daughter, Miss Anna Bilts, will wed Stanley J. Shaney, Saturday afternoon next.

In his Sunday morning sermon at the Baptist church, Rev. E. B. Verney pointed out that the Christian world dates its calendar years "Anno Domini," namely, "the year of our Lord," rather than "after Christ." He brought out the thought that all Christians should make resolves that the new year might indeed be a "year of our Lord."

Next Sunday being communion, Mr. Verney has announced that he would preach on the relationships existing between individual Christians and their Lord, under the title, "Brotherhood."

Miss Susie Chesbro was home over the week-end.

Miss Ruth Chisso of Westford visited her grandmother in Springfield, Mass., last week.

Schools began the winter term Wednesday.

There was a dance at Knowlton Memorial hall Monday night.

Many a man talks back to his wife for the purpose of affording her the pleasure of getting in the last word.

LEONARD BRIDGE

Mr. and Mrs. Charles M. Geer and son Leroy, spent Sunday with Mr. and Mrs. Theron Geer, at Middletown.

Donald Cummings was home from Springfield, Mass., for the holiday.

Mr. and Mrs. David Walsh and Clarence E. Kneeland spent Sunday at Everett H. Dosworth's at Vernon Center.

Mr. and Mrs. Elmer Geer and son, Harold, spent the holiday with Mr. and Mrs. Fred I. Brown, at Colchester.

Kenneth L. Cummings was in Springfield Sunday.

Mr. and Mrs. David Walsh and Clarence E. Kneeland were in Norwich and Willimantic Monday.

Mr. and Mrs. Russell Case of East Berlin spent Sunday at George B. Watrous's.

Mrs. Robert Fletcher and son of Willimantic were guests of Miss Emily Watrous over the holiday.

A true woman never buttons anything she can pin.

Ends Gas Pains, Belching, Quickly —Guaranteed

You are safe from further digestive troubles now that Gasex is available. This amazing prescription of a New York scientist ends painful gas on stomach, belching, nausea, gastritis, heartburn, almost before you realize it! Contains marvelous extract of tropical fruit which digests quickly hard-to-digest foods everyone likes. Restores normal alkalinity to the system. Never be without Gasex. Positive relief guaranteed in 1 minute—or no cost. Gasex sold at all good store.

ANTACID Gasex DIGESTANT

The Orange Gas at the GULF Sign of the Orange Disc

Gulf No-Nox Motor Fuel

Sells for 3c per gallon More Than Ordinary Gasoline

And It Is Worth It

Stops Knocks

Improves Motor Efficiency

IT is *not necessary* for us to manufacture a special winter gasoline . . .

The High Quality of

THAT GOOD GULF GASOLINE

and NO-NOX MOTOR FUEL makes them equally efficient winter and summer.

Gulf Refining Co.

The Jewell Store

Liggett's

The Safe Rx Drug Stores

MAIN AND SHETUCKET STREETS

DEEP CUT PRICES

TWO DAYS ONLY

Friday and Saturday, Jan. 4-5

SIZE

$1.25 FATHER JOHN'S MEDICINE 83c
$1.50 MALTINE PREPARATIONS 95c
65c PINEX 42c
$1.00 PINEOLEUM LIQUID 69c
$1.20 SCOTT'S EMULSION 74c
50c 666 TONIC 34c
$1.00 ANGIER'S EMULSION 69c
75c BAUME BENGUE 53c
$1.25 GLYCO THYMOLINE 81c

$1.00 Listerine 69c
60c McCoy's Tablets 43c
70c Sloan's Liniment 44c
$1.00 Caulk's Mercitan Lotion 71c
10c Palmolive Soap 3 for 22c
25c Cuticura Soap 18c
25c Cuticura Talcum 19c
10c Face Cloth, 4 for 25c
39c Whisk Brooms 20c

RELIEVE YOUR COLD by inhaling VAPURE

A few drops of Vapure on a bit of cloth, gauze or handkerchief will quickly relieve colds when inhaled. Nostrils are cleared quickly and an agreeable sensation of coolness and relief is invariably experienced.

50c

REXALL THEATRICAL COLD CREAM

A most delightful cream for beautifying and whitening the skin. As a cleansing cream it has no equal. Pure, clean and fragrant—No cold cream is of higher quality and none more pleasant to use.

Pound Tin 75c

$1.00 Golden Peacock Bleach Cream 69c
10c Lifebuoy Soap 5 for 7c 30c
25c Mavis Talcum Powder 18c
10c Lux Soap, 2 for 15c
$1.00 Pyrocide Tooth Powder 69c
$1.25 Pinaud's Lilac Vegetal, 6 oz. 85c

Crisp and Crunchy Old Fashioned PEANUT BRITTLE, pounds 29c

All the value in the chocolates instead of in a fancy box!

Homemaid Special Assortment

A 2½ POUND BOX of excellent assorted chocolates. Take a box home to the family. The Standard Favorite.

2½ POUND BOX 99c

Rexall Milk of Magnesia TOOTH PASTE

Contains the proper amount of Rexall Milk of Magnesia. It corrects acid mouth, prevents tooth decay, removes the film restores natural color, soothes sore gums, helps prevent pyorrhea, keeps the mouth clean and sweet.

Big Family Size Tube 39c

Rexall WHITE PINE, TAR and CHERRY COMPOUND

We guarantee the regular 60c bottle of this preparation to relieve your cough or cold or we refund your money. Pleasant tasting 50c

again GREATER than EVER!

PLAUT-CADDEN'S ANNUAL JANUARY CLEARANCE

PIANOS

Make Your Own TERMS

Make Them To Suit Your Income. Any Arrangements Within Reason Will Be Acceptable To Us.

ONCE AGAIN WE OFFER THIS JANUARY CLEARANCE TO MOVE FROM OUR FLOORS THE PIANOS TAKEN IN TRADE DURING THE PAST HOLIDAY SEASON. AS ALWAYS THIS CLEARANCE PROVIDES AN EXTRAORDINARY OPPORTUNITY TO SAVE AND EVERYONE WHO NEEDS A PIANO SHOULD TAKE ADVANTAGE OF IT. WE LIST HERE A FEW OF THE REMARKABLE VALUES OFFERED. COME IN AND SEE THEM ALL BEFORE YOU BUY.

$450 88 Note Player
$105
A splendid make in good condition in every way with excellent tone and well finished case. An extraordinary value.

Splendid Condition
$165
Another remarkable sale value in high grade used 88-note Cramer player-piano. Action, tone, case and finish all in splendid condition.

Modern—Like New
$190
Stultz player-piano — a fine make with modern equipment, 88-note, in first class condition — practically like new throughout.

$600 Player-Piano
$295
Well known quality make in A1 condition. Looks and plays like new. Full scale with modern equipment and case. Exceptional value.

$650 Bacon Player
$325
A high grade full scale instrument like new in every particular. Thoroughly reconditioned. Beautiful mahogany case. Rare value.

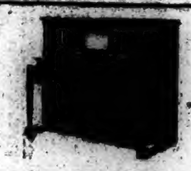

Fine $875 Player
$355
Used Wassermann player-piano in excellent condition. Sold new for $875. Possesses all improvements and handsome modern mahogany case.

$1000 Electric Player
$455
Milton Welte-Mignon electric reproducing piano. Just like new having been thoroughly reconditioned and refinished. Matchless value.

A Good Upright
$55
Wheelock piano with splendid tone. Action and case in very good condition.

Extra Special!!
$20
Don't judge it by its price. See it! In good playing condition.

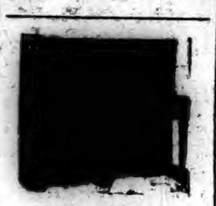

Don't Miss This!
$39
Fine New England make, in good shape with good tone and well finished case.

A Rare Value!
$67
An excellent make—Morrisith tone, action and case all very good.

Matchless Value
$85
Another splendid make—the Dunham—in good shape in every particular.

Fine Hardman
$90
A celebrated make in excellent condition with beautiful tone.

Chickering Piano
$95
It's a rare chance to get a Chickering at this price. See it! In good order.

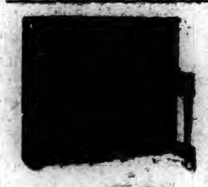

Splendid Make
$109
Hallet & Cumston piano in A1 condition with fine clear tone and good action.

$425 Upright
$115
The Everard—a very good make in very good condition. Mahogany case. Sold new for $425.

A Fine Make
$123
Ward piano in first class condition with fine, sweet tone and mahogany case.

Schuman Piano
$133
Another big value in fine used piano in unusually good order in every particular.

$475 Schubert
$150
An extraordinary value in a famous make upright piano. Tone, action, finish like new.

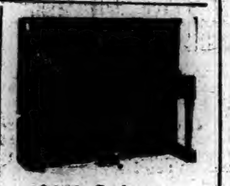

$650 Steinway
$235
Reconditioned throughout and is like new in every way. Beautiful mahogany case.

$525 Schleicher
$165
A high grade piano practically like new in every particular. Very special sale value.

New Guaranteed Players

Bench, Scarf, Rolls and Delivery FREE
$335
Beautiful modern full size players of high grade standard make. Have complete modern equipment, fine actions and tone and beautiful mahogany cases.

New Guaranteed Uprights

Nowhere else can you get a piano of this quality at such a low price. Well known standard make with beautiful tone and mahogany cases.

Bench, Scarf and Delivery FREE
$275

New Guaranteed Grands

It's a wonderful opportunity to be able to get a superb grand of this famous quality make at this price. Exquisite tone with beautifully designed mahogany case.

Beautiful Scarf, Bench and Delivery FREE
$475

Extra Special Values In
ROOM OUTFITS

THE LIVING ROOM OUTFIT consists of Large Sofa, Club Arm Chair and Fireside Chair of fine steel spring construction throughout and upholstered all over in choice of Jacquard Velour or Mohair.

THE BEDROOM OUTFIT consists of Full Size Bow End Bed, Chest of Five Drawers and Four-Drawer French Vanity with fine plate mirror. Made of selected walnut veneers and other good cabinet woods.

THE DINING ROOM OUTFIT consists of Oblong Extension Table, 60-inch Buffet, 36-inch Semi-Enclosed China Closet and six Chairs (one with arms) with tapestry or leather seats. Built of selected walnut veneers and other cabinet woods.

YOUR CHOICE
$95

Use Our Budget Plan of Easy Payments

Orthophonic
Victrolas
ALL MODELS AT ALL PRICES
Portable Victrolas $25 up
Floor Models $95 up
Pay Little As $10 DOWN

All Electric Models
ATWATER KENT RADIO

Without Tubes! Speakers, $20
As Low As
$77

It DOES Make a Difference Where You Buy Your Atwater Kent Radio. We Are Exclusive Atwater Kent Dealers, Giving You Better Service and Better Terms.

Caswell Chairs
$16.90
Reg. $27.50 chairs, upholstered in jacquard velour in a choice of patterns. Strong walnut frame.

Book Tables
$2.90
As shown, in mahogany, with 20-inch x 13-inch top.

Bath Stools
95c
Made of steel or wood finished in white enamel.

Elbow Tables
$1.45
As shown finished in mahogany.

Bed Lights
$1.00
Attractively designed in choice of pretty colors. With cord and plug.

$2.90 27x36" OVAL RUGS
$1.89
Heavy, deep pile rugs in choice of handsome colors.

Profit By This Great Offer

Free Coupons Given With Every Purchase

Free Coupons Also Given With Payments On Accounts

Which Entitle You To An Opportunity To Share In The Distribution of

This Merchandise Worth $2100

Wassermann Upright Piano..	$5.25	Fine Art Mirror	70
3-Piece Mohair Living Room Suite	450	Violin Outfit	60
Oriental Rug	300	String Carved Ivory Beads	45
Crawford Range	155	Coggeswell Chair	45
Grandfather's Clock	125	Floor Lamp	40
Pearl Necklace	75	Gentleman's Strap Watch	35
Diamond Set Lady's Wrist Watch	125	French Tapestry	35
		Child's Automobile	25
			$2100

To Be Given Away

Leaders for 56 Years In the Best in
DIAMONDS WATCHES JEWELRY
Buy On Our Popular EASY CLUB PLAN

The Plaut-Cadden Co.
FURNITURE—EVERYTHING FOR THE HOME—AND IN MUSIC
Main St., 138-143 Norwich. Est. 1872
New London Store, 224-236 Bank Street

RADIO PROGRAMS

Friday, Jan. 4

361—Springfield, WBZ—360

8:30 a. m.—WBZA Home Forum; Town Shoppes; Musical; Beauty and Health; markets; Republican News bulletins; Latest from Wall street.
11:00 a. m.—RCA educational hour, Walter Damrosch.
12:30—Markets; Latest from Wall street.
3:30—Clifford Kemp's trio; Spotlight Review; Latest from Wall street.
4:15—U. S. Marine band; Cranberry Recipes; closing stock markets.
5:15—Miller's orchestra; markets; Republican-News bulletins; Insurance Finance; Maytag Ramblers.
7:15—Special feature; Dixies Circus.
8:00—Interwoven Entertainers; Armstrong Quakers.
9:00—Wrigley hour; Philco hour.
10:01—Stromberg-Carlson Sextet.
10:35—Statler Orchestra.
11:00—Republican-News bulletins.

590—WTIC, Hartford—509

10:00 a. m.—National Home hour.
11:00 a. m.—Ann Page; "Household Commodities."
12:30—Travelers' Club Orchestra.
5:00—Florida Citrus program.
6:30—Bond Trio.
7:00—Dorfink's Dinner Ensemble.
7:30—"Ask Me Another."
8:00—Scott's Musical Furriers.
9:00—"An Evening in Paris."
9:30—Musical program.
10:00—National Concert Bureau hour.

316—WTAG, Worcester—580

5:00—Florida Citrus Growers.
6:15—Four-H Club Cryer.
6:30—Raybestos Twins.
7:00—Weekly news review.
7:30—Bancroft Dance Orchestra.
8:30—Hawaiian Serenaders.
9:00—An Evening in Paris.
9:30—Rapid Transit.
10:00—National Concert Bureau hour.

245—WNAC, Boston—1230

6:00—The Talisman and His Crusaders.
6:45—Enna Jettick Melodies.
7:11—Amos 'n' Andy.
7:25—Program by Paul Shirley.
7:50—Editorial news review of the week.
8:00—The Crystal Gazer.
8:30—Then and Now.
9:00—True Story hour.
10:00—"Pagliaca."
11:10—After Theater Rhythm hour.

500—WBEI, Boston—590

5:35—Stock market and business news.
6:40—Big Brother Club.
7:30—Whiting's Quartet.
8:00—Cities Service concert.
9:00—An Evening in Paris.
9:30—Fox Fur Trappers.
10:00—Male quartet.
10:15—National Concert Bureau hour.
11:15—Cocoanut Grove Orchestra.

379—WGY, Schenectady—790

12:45—New York stock reports.
1:30—Television transmissions.
2:00—Romano Orchestra.
2:30—WGY household chats.
5:00—Florida Citrus program.
6:00—Stock reports; produce market report; farm forum and news items; dinner music.
7:00—Union college speakers.
7:35—Health talk.
7:50—Arpeake minstrels.
8:00—Cities Service program.
9:00—An Evening in Paris.
9:30—Musical program.
10:00—National Concert Bureau hour.

454—WEAF, New York—660

12:15—Parnassus Trio.
12:45—Palais d'Or Orchestra.
1:15—Orpheus Trio.
4:15—Gotham Trio.
5:00—Florida Citrus Growers; Jolly Bill and Jane.
6:00—Waldorf-Astoria dinner music.
7:00—Happy Wonder Bakers; Happiness Boys.
8:00—Cities Service concert.
9:00—An Evening in Paris.
9:30—Rapid Transit.
10:00—Hudson-Essex feature, Jerome Kern and Broadway stars.
10:00—National Concert Bureau hour.
11:00—St. Regis Orchestra.

394—WJZ, New York—760

11:00 a. m.—RCA educational hour.
12:00 m.—The Serenaders; Young's Orchestra.
1:00—St. Regis Orchestra.
2:05—Your Daily Menu; Fashionable Dress.
4:00—United States Marine Band.
5:00—Stock market reports.
6:00—Wilson's Novelty Orchestra. Landt Trio.
7:30—Dixie's Circus.
8:30—Armstrong Quakers.
9:00—Wrigley Review.
10:00—Stromberg-Carlson Sextet.
10:30—Fifth Avenue Knights.
11:00—Slumber music.

422—WOR, Newark—710

6:00—Franklin Four.
6:20—Dagmar Veladik.
7:00—Golden's Orchestra.
7:20—Mrs. Marie D. Kling Presents.
8:00—The Crystal Gazer.
8:30—Then and Now.
9:00—True Story hour.
10:00—Grand Opera, "Pagliaci."
11:05—Astor Orchestra.
11:30—Heigh-Ho Orchestra.

COLUMBIA

RECKLESS DRIVER GETS BY WITHOUT ACCIDENT

Sunday afternoon a car passed through town whose driver evidently had been looking "upon the wine when red" as it tore through at a greater rate of speed than ever witnessed here. Just before he reached the Green, a local car was proceeding toward Willimantic, and seeing the approaching car almost climbed the bank on the right to get out of the way and the other car barely missed him at that. The stranger then proceeded to climb the bank on the other side of the road, then swerved into the hedge around the Green, completely demolishing the sign pointing to Columbia Lake. This sign had a reinforced concrete post set in concrete, but the bump tore it up by the roots, the wooden sign on the top being splintered, part of it being taken completely across the road. The driver kept right-side up and narrowly escaped a telephone pole at the other side toward Hebron. The last seen of him he was careening merrily toward Hebron.

Fifty-nine now books have been added recently to Columbia library from the state fund. Of these 23 are juvenile, 13 fiction, 9 travel and the other 15 are biology, science and general literature. The books are: Adams, Red Caps and Lilies; Baker, Shasta of the Wolves; Bond, With the Men Who Do Things; Carryl, Davy and the Goblin; Crommelin, Famous Legends Adapted for Children; Collins, The Air Men; Crump, Boy's Book of Firemen; Ames, Mystery of Ram's Island; Lang, Red Fairy Book; Pyle, Pepper and Salt; Roberts, Jim; Hall, Carpentry and Mechanics for Boys; Smith, Arabella and Araminta Stories; Hunt, Little House in the Woods; Comstock, Camp Brave Pine; Austin, Basket Woman; Allen, How and Where We Live; Antin, At School in the Promised Land; Bigham, Merry Animal Tales; Brown, In the Days of Giants; Baldwin, Fifty Famous Rides and Riders; Graham, New York Nights; Gilkey, Secrets of Effective Living; Hal, Poor Gentlemen; Hughes, About England; Halliburton, Glorious Adventure; Lincoln, Secret of Mohawk Pond; Jordan, Miss Nobody from Nowhere; Merz, Great American Sand Wagon; Morrow, With Malice Toward None; Milk, Romance of Geology; Milne, The Sunny Side; Mason, Lure of the Great Smokies; Moult, Best Poems of 1927; Parsons, Streams of History; Rinehart, Two Flights Up; Rosman, The Widow; Slosson, Snapshots of Science, outline of Science volume 3; Kaye-Smith, Starbrace; Train, Ambition; Wren, Beau Ideal; Wylie, Mr. Hodge and Mr. Hazard; Bassett, Story of Lumber; Austin, Sands of the Sun; Bailey, Mr. Fortune's Trails; Bradford, Life and I; Bok, Perhaps I Am; Barton, What Can a Man Believe; Byrd, Skyward; Casey, Bagdad and Points East; Chiley, Boy's Book of Camp Fires; Crane, Red Badge of Courage; Van Dine, Green Murder Case; Douglas, Ellen for Common; Enders, Temple Bells and Silver Sails; Fosdick, Pilgrimage to Palestine; Foster, Tropical Tramp With the Tourists; Grey, Nevada.

Miss Ella Mitchell of Bridgeport and Mrs. Emma Strong of Newark, N. J., spent Monday in Columbia, at the home of Miss Harriet Fuller.

Mrs. Eugene Lafleur has as her guest Mrs. Donald Greene, of Meriden.

Mrs. Haywood, Miss Francis Haywood and Mrs. Dowd of Hartford spent New Year's in Columbia, at the home of Mrs. W. H. Carpenter.

Master Frederick Bailey, Jr., has returned to his home in Westfield, Mass., after visiting his grandmother here.

Mrs. Bailey spent Monday in East Hampton.

Mr. and Mrs. Moshe Paranoy and Mr. and Mrs. Samuel Berkman of Hartford spent Christmas week in Columbia, at the home of Ralph Buell, returning to Hartford on New Year's day.

Mrs. Bessie Trythall and daughter Shirley and Miss Marie Field spent New Year's day at Willimantic at the home of Mrs. Trythall's sister.

WINDHAM

There was a large attendance at the community holiday entertainment in the school auditorium, arranged by the teachers of the grammar school and Edell Cook, superintendent of the Congregational Sunday school. There was an excellent program of carols, playlets and recitations by the children and music by the school orchestra. Frank Smith impersonated Santa Claus and was assisted in distributing gifts from the tree by Earle Harvey, Arthur Keeney and some of the children. Each child was also given a new dime by H. C. Lathrop and an orange and box of candy.

Some of the children under the leadership of Miss Emma Neale were out singing carols Christmas eve.

Mrs. C. C. Gildersleeve and Miss Phillips of Norwich called on Miss Sumner, who is boarding at John Bates. Mrs. Annie K. Martin of Willimantic is nurse and companion for Miss Sumner.

Guests at the home of Dr. and Mrs. F. E. Guild for the holidays were Mr. and Mrs. E. W. McGuire and Alan Guild of Brooklyn, N. Y., and Mr. MaGuire's cousin, Miss Peterson, of Idaho.

Colored lights on wreaths and Christmas trees have given the town a festive appearance during the holidays.

Mr. and Mrs. H. W. Kelley of New York, were holiday guests of the Misses Johnson. Mrs. Kelley remained until Sunday then motoring to Winthrop, Mass., with her son, Wallace Kelley and family, who were diner guests of the Misses Johnson that day.

Mr. and Mrs. John Woods, who are spending the winter in New York were at home over Christmas, returning Wednesday. They entertained at a four-table brige party Christmas eve.

Miss Ruby Higbee of New York and Andrew Anthony were married Christmas day.

Mrs. Charles Larrabee motored to Hartford on the holiday with Rev. M. R. Plumb and family of Edgewood, R. I. All were dinner guests of Mr. and Mrs. Henry Brown, returning to Windham that night, the Plumb family being Mrs. Larrabee's guests until Wednesday.

The local 4-H clubs, the Girls Jolly Workers and the Boys Wide Awakes held a Christmas party at Homer Woods' Thursday evening. A play was presented and gifts from a tree were exchanged. Cake and cocoa were served. Miss Mills of Putnam, county supervisor was a guest of the club. Mrs. Ralph sweet is local leader of the girls and Carl Josephson of the boys.

The children of St. Paul's Episcopal Sunday school were given their annual Christmas treat at the home of Miss Stokes and Miss Classson Friday afternoon.

Miss Beatrice Potter of Baltic Academy, is spending the holidays with her mother and father at the inn.

Dr. Albert Miller of Auburn, N. Y., was at the inn over Christmas.

Mr. and Mrs. Lewis Smith of South Manchester, Miss Martha Subisky and Russell Scell of Hartford were Christmas day guests of Mr. and Mrs. Charles Subisky. Miss Anna Subisky was taken ill Saturday with a severe attack of appendicitis.

Ruth Wells spent part of her vacation in New York with Mr. and Mrs. H. P. Foerenbach.

Danforthe Mather of Hartford has been the guest of Frank Barber and Miss Margaret Oehrig of Brick Top has been visiting Miss Bettie Barber.

Mr. and Mrs. Charles Campbell of New Haven and Mrs. Campbell's sister, Miss Helen Louise Abbe of Washington, D. C., were callers on friends in town Saturday.

Mrs. Harry Morsley, principal of the grammar school, spent part of her vacation with New Hampshire relatives.

A party of Norwich people had a card party at the inn Saturday evening. There were about 150 present at the New Year's eve dance given by the Men's Community club under the direction of the committee, Guy Richmond, Eden Cook and Donald Macdonald.

UNION

George Heck has returned to his home after spending two weeks at Johnson Memorial hospital. He is making a good recovery following an operation for appendicitis.

Mr. and Mrs. Frank Peck of South Lyme spent a day last week at the Thayer homestead. Mrs. Peck's grandmother, Mrs. Louisa Thayer, has been ill since Christmas, suffering from pain in her face.

Mr. and Mrs. John Csatlos, who lived here for a few years, have been guests of Mr. and Mrs. George Heck for a few days. Mrs. Csatlos and Mrs. Heck are sisters. The guests had visited Mrs. Csatlos' brother and his family in New Jersey, before coming to Union, and they are returning to their home in Detroit this week.

The schools here opened Wednesday, January 2, after vacation.

New Year's day was a very dark rainy day and the trees as well as the roads were very icy for several hours. Fortunately most of the ice melted in the rain of Tuesday night.

Miss Evangeline Horton spent a few days during her vacation from Stafford high school, with her relatives in Orcuttville.

Miss Emily Kaleta of Stafford Springs was a week end guest at her former home in Mashapaug.

Stephen Pelliszari of Stafford Springs has his gasoline sawmill in operation on Stephen Velgaska's land, near the road from Union to Staffordville, having purchased standing timber on the Velgaska farm.

Mrs. Howard G. Barber returned Tuesday afternoon from a week's visit with relatives in Boston and vicinity.

Development of South American roads has made it possible to drive from Rio de Janeiro to Montevideo, a distance of 1,300 miles.

HEAVY PROFIT-TAKING IN THE MARKET WHEN TRADERS LOST CONFIDENCE

NEW YORK, Jan. 3—(AP)—Anticipation of the huge increase in federal reserve brokers loans was an incentive to heavy profit taking on today's stock market. After the sobering effects of the drastic reaction of early December, many traders were inclined to view with misgivings the beginning of the new year with the establishment of new high records in borrowings.

Although the slackening of the year end credit squeeze definitely appeared, with a drop in the call loan rate to 7 per cent for the first time since before Christmas, the view was taken in many circles that the market was growing top-heavy. Fear that the federal reserve bank, with brokers loans again mounting, might act to stem the flow of credit into stock speculation, now that the holiday requirements for funds have been met, also prompted selling.

The market opened with a brilliant display of activity and strength but the ticker began to fall far behind trading, and without late information as to trends on the floor and uncertain of their position, traders lost confidence. The volume of trading fell off in the decline, and as the ticker began to catch up with the market in the afternoon, pools staged a rally which reduced some of the losses. Total sales were about 5,089,000 shares.

The increase of $238,876,000 in federal reserve brokers loans announced after the close, was even larger than had been expected, wiping out, as it did, about three-fourths of the declines of the past three weeks. The compilation disclosed that the loans "for others" decreased about $156,000,000 as corporations and foreign banks withdrew funds to meet the year end requirements, but that the New York banks more than offset this and a minor reduction in the account for out of town banks by putting more than $500,000,000 into the market.

The increase over Nov. 30 of $48,400,000 in the total of brokers loans as of Dec. 31, as reported by the New York stock exchange, was a disheartening development, as it established a new high record of nearly $6,440,000,000, showing that the reduction of early December had been more than offset in this compilation, which is more inclusive than the federal reserves.

The reserve bank announced an increase of 1-4 of one per cent in the buying rate for 90-day bankers acceptances in an effort to provide a better market for this form of commercial credit. Outside of developments in the credit situation, there was little in the day's news to influence the market. An increase in the export price of copper, bringing it in line with the domestic price, encouraged further sharp advances in copper shares while the beginning of argument of the St. Louis & O'Fallon case gave impetus to the upturn in the rails.

Greene Cananea Copper jumped nearly 16 points to a record price, while Kennecott, Nevada and American Smelting touched new highs for a year or more. Pennsylvania, Railroad and Boston and Maine also hold at the highest prices in years while New York Central and Union Pacific made good headway. International Nickel and National Biscuit gained about 10 and 8 points respectively.

General Electric encountered heavy profit taking after yesterday's 24-point advance, and sold off 15 points, closing 10 off. Steel gained 2 points, then lost most of the gain. Case Threshing lost about 14 points, Montgomery Ward, Canadian Pacific, Allied Chemical and Wright Aero about 8 each. Motors turned heavy, Chrysler and Packard losing 3 to 3 points and oils eased.

The commodity markets were quiet. Cotton encountered liquidation during the session, but rallied at the close. Wheat eased on increase in the visible supply, while corn improved.

Foreign exchanges held barely steady, sterling easing slightly.

STOCKS

Sales in hundreds — High — Low — Close

25 Abitibi P & P	42	41	41
2 Abitibi P&P pr	82½	82½	82½
4 Adams Express	156½	156½	156½
25 Adams Exp pr	96	95½	96
40 Adv Rumely	58	53½	54½
22 Adv Rum pr	64	62	64
49 Ahumada Lead	4½	4½	4½
22 Air Reduc new	99½	98	98½
22 Alax Rubber	10½	10	10
30 Alaska Juneau	8½	8½	8½
3 Alb P W P	25	24½	24½
34 Al Ch & Dye	256½	252	252½
3 Al Ch & D pr	121	121	121
4 Allis Chal Mfg	191½	189½	189½
3 Amal Leath	10½	10½	10½
74 Amerada Corp	42½	41½	41½
8 Am Arr Chem	27½	26½	21½
8 Am Br Ch pr	71½	71½	71½
22 Am Bank Note	126	125	125
6 Am Beet Sug	17	17	17
24 Am Bosch Mag	4½	4½	4½
11 Am Brk Sh	47½	47½	47½
20 Am Br Bov El	15½	16½	16½
375 Am Can	112½	110½	111½
1 Am Can pr	147	147	147
20 Am Car & Fdy	66½	104	105
2 Am Chicle	48½	47½	47½
20 Am Drug Syn	11	10½	10½
2 Am Eng Ctl	84½	84½	84½
1 Am Express	297	297	297
27 Am & F Pow	82½	81	81½
1 Am & F P 7 pr	105½	105½	105½
1 Am Home Prod	76	75½	75½
26 Am Ice	42½	42½	42
149 Am Internat	150½	145½	149½
5 Am La Fr & F	8	7½	7½
204 Am Loco	115	112½	114
1 Am Loco pr	114	114	114
8 Am Mac & F	183	180	180
188 Am Metal	66½	65½	65½
3 Am Met 6 pr	120	117	120
23 Am P & Lgt	33½	32	32
2 Am P & L 6 pr	100½	100	100½
1 Am P&L pr A	73½	73½	73½
1 Am P&L p A st	82	82	82
67 Am Radia	191	190½	190½
10 Am Rly Exp	140	139½	139½
24 Am Repsp	64½	63	63
16 Am Ref Rus	71	70	71
1 Am Seating	36½	36½	36½
1 Am Sh & Com	3½	3½	3½
1 Am Sm & R	293	293	293
41 Am Sil Fdrs	67½	64½	64½
66 Am Sug Ref	85½	83½	87
1 Am Sug pr	106½	106½	106½
1 Am Sug pr	106½	106½	106½
8 Am Sum Tob	59½	54½	55½
1 Am T & Cable	13	13	13
47 Am Tel & Tel	197	195	196½
1 Am Tob	177½	176	177
2 Am Tob pr	120½	120½	120½
14 Am Tob B	178½	177½	177½
8 Am Type Fdrs	141	139½	141
18 Am Wat Wk n	70½	70	70½
4 Am Woolen	27½	27½	27½
3 Am Wool pr	58½	58	58½
8 Am Z Ld & S	44½	43½	43½
1 Am Z L&S pr	106	105	105
400 Anaconda Cop	120½	119½	120
112 Andes Con M	52½	51½	51½
23 Arch Dan Mid	102½	101½	102½
2 Armour Del pr	92	92	92
67 Armour Ill A	18	17½	17½
79 Armour Ill B	9½	9½	9½
8 Armour Ill pr	84	83½	83½
1 Arnold Const C	39½	39½	39½
3 Artloom Corp	29	28½	28½
36 Assoc Dry Gds	67	66	66
2 As Dry Gds 1 pr	104	104	104
42 Atchison	201	198½	200
1 Atl Coast Line	171	171	171
8 Atl Gulf & W I	42½	40½	40½

446 Atlantic Refin	97	95	96½
9 Atlas Powder	110	109	109
13 Atlas Tack	14½	12½	14½
10 Austin Nich	7	7	7
4 Aust Nich pr	37½	37	37
1 Aust Cred An	6	63	63
3 Autosales Cor	26	26	25
153 Balt & Ohio	124½	121½	122½
5 Bang & Aroos	70½	70	70
10 Bk NY&Tr as	775	775	775
4 Barnet Leath	25½	25	25½
320 Barnsdall A	46½	45½	46½
1 Barnsdall B	46	46	46
86 Beacon Il	23	23½	23
9 Beechnut Pck	98½	97	98½
23 Belding Hemin	14½	13	13½
2 Belg Nat Ry pt	84½	84½	84½
139 Bethlehem Stl	88½	86½	86½
4 Beth Stl Tr pr	122	121½	122
10 Bloomdale Brs	44½	43½	44
2 Bon Ami	84½	83½	84½
30 Borden Co	184	178	181½
6 Boston & Maine	105	103	105
500 Briggs Mfg	63½	60½	61
19 Brockw Mot	73½	73	73
28 Bklyn Man Tr	73½	72½	72½
10 Bklyn Un Gas	186	185	185½
1 Brown Shoe	46½	46½	46½
39 Brunsw Balke	53	52	52½
2 Bruns T & R	38½	38	38½
13 Bucyrus Erie	37½	36½	37½
32 Bucyrus E cvt pr	47½	46½	47½
1 Burroughs A M	235	235	235
32 Bush Term	82	79½	79½
13 Buttue Copper	9½	9½	9½
10 Butte & S Min	11	10½	11
10 Butterick Co	40	39	39½
13 Byers Co	190	184½	185
18 By Prod Coke	118½	115	115
6 Calif Pack	76½	76½	75½
9 Callahan Z Ld	3½	3½	3½
31 Calu & Ariz	125	123½	124
110 Calu & Hec	48½	47½	47½
20 Can Dy Ale	79½	78½	78½
40 Can Pac	145½	143½	143½
65 Cannon Mills	48½	47	47½
1 Case Thr M	499½	499½	499½
280 Cent Alloy St	49½	48	48½
280 Cent Alloy St	49½	48	48½
1 Cent RR N J	325	325	325
1 Century R Ms	19½	19½	19½
110 Cerro de Pasco	111½	108	110½
7 Certainteed	28½	28	28
87 Chand Clev M	22	21½	21½
11 Chand Cle pr	33½	33	33
34 Ches & Ohio	219	218	218
76 Chesap Corp	88	81½	82
9 Chic & Alton	12½	12½	12½
4 Chic & E Il pr	63	63	63
40 Chi Gt West	21½	20	21½
41 C M StP & P	35	34½	34½
32 Chic Gt W pr	49½	48	48½
59 C M StP&P pr	56½	55½	55½
28 Chic & N W	89½	87½	87½
11 Chi Pneu Tool	178	176	177½
34 C R I & P	134½	133½	134½
1 Chic C Oil	60	60	60
19 Childs Co	60	59	59½
210 Chile Cop	76½	74	74½
710 Chrysler Corp	134½	130½	132½
5 City Ser B	108½	108	108
6 Cluett Peaby	72½	72	72
5 Coca Cola	172½	172½	172½
2 Col & Alkm	51½	50½	50½
22 Col Fuel & Ir	73½	72	72
811 Columb Graph	81½	79½	80½
1 Col & South	120	120	120
83 Col Gas & El	141½	139½	139½
64 Colum Carb	133½	129½	129½
116 Commer Cdt	62½	60½	60½
105 Com Inv Tst	139½	135½	135½
1 Com Inv Tst wr	29½	29	29½
1 C Inv T 6½ pc	94	94	94
13 Com Solv	240½	236½	236½
29 Comw Pow	113½	110	110
6 Conde Nast Pb	82½	80	80½
271 Cong Nairn	29½	28½	29½
2 Cong Cigar 5s	81½	81	81½
1 Coni Tn F stp	1½	1½	1½
20 Cons Cigar	96	95½	95½
5 Con Film Ind pr	35½	35½	37
631 Consol Gas	109½	108½	108½
1 Con Gas 5 pr	99	98½	98½
2 Consl RR Ch pr	70½	70½	70½
109 Cons Textile	5½	5½	5½
5 Con Corp A	23½	23	23
29 Cont Corp B	11½	10½	11½
19 Cont Bak A	49½	48½	49
29 Cont Bak B	9	8½	9
2 Cont Bak pr	89½	89½	89½
9 Contin Can	63½	62½	63½
3 Contin Ins	88½	88½	88½
519 Cont Mot	21½	20½	20½
18 Corn Prod	91½	90	90
7 Coty	77	75	76
20 Crucr Steel	89	87	87
3 Crucr Stl pr	114½	114	114
2 Cub Can Sug	5½	5½	5½
5 Cub Cn Sug pr	18½	18½	18½
16 Cuba Co	24½	24	24
19 Cub Am Sug	17	16½	17
1 Cub Am Sug pr	95	95	95
1 Cub Dom Sug	6½	6½	6½
8 Cudahy Pack	67	66½	67
21 Curtiss Aero	145½	145½	145
3 Cutler Hammer	68	68	68
99 Davis Chem	64½	62½	63
1 Deb Sec	39½	39½	39½
35 Del & Hud	196	194½	194½
5 Del L & W	133½	133	133
4 D R G & W pr	56½	55½	56½
4 Dev & R A	57½	57	57
1 Domes Mines	9½	9½	9½
6 Drug Inc	118	118	118
1 Dul SS & A pr	5½	5½	5½
3 Dunhill Int	91½	90½	90½
9 DuP de N	505	504	504½
4 DuP de N deb	118	118	118
1 Durham Hos	100	100	100
24 Eastm Kod	188	183½	185½
16 Eaton A & S	63½	63	63
4 Eisenl & Bros	101	99	99
6 Elting Sch	38	37½	37½
1 Eit Sch pr	112	111½	112
1 Eit Sch pr	112	111½	112
155 Elec A L	141½	138½	140½
30 Elec Boat	13½	13½	13½
100 El P & L	49	47½	47½
3 El P & L pr	107½	107	107
17 Elec St B	87½	86½	87½
1 Emerson Br A	13½	13½	13½
31 End John	82½	81	82½
30 Eng P S	49½	49	49½
3 Equit O B	31½	31½	31½
1450 Erie R R	71½	70	70
2 Erie 1st pr	63½	63½	63½
2 Erie 2d pr	5	958	58
17 Eureka V Cl	52	49	52
6 Fairb Morse	47½	46	46
6 Fed L & T	68½	68½	69½
9 Fed Motor	20½	20½	20½
1 Fid Ph F Ins	105½	105½	105½
2 First N P 1 pr	104½	104½	104½
6 First N Stor	71	70½	70½
55 Fisk Rubber	16½	16	16½
2 Fisk Rub 1 pr	71½	70½	70½
55 Fisk Rub	16½	16	6½
2 Fisk Rub 1 pr	71½	70½	70½
90 Fleischmann	83½	82½	82½
124 Fox Film A	98½	95½	95½
73 Freept Texas	52½	48½	50
29 Gabriel Snub A	25	24½	24½
38 Gardner Mot	17½	16½	16½
40 Gen Am T	100	98	99
20 Gen Asphalt	78	76	76
12 Gen Cable	39	38	38
56 Gen Cable A	85½	83½	84
2 Gen Cigar	64½	64	64
336 Gen Elec	244½	230	238
13 Gen Elec spl	11½	11	11½
1 Gen G & E B	7	6	6
2 Gen Ice Cr	104½	104	104½
146 Gen Mot	209½	205½	207
643 Gen Mot N w	84½	82½	82½
2 Gen Out Ad	36½	32½	32½
40 Gen Ry Sig	104½	102½	103½
8 Gen Refract	77½	77	77
106 Gillette S R	121½	117	120½
25 Gimbel Bros	47½	46½	47
3 Gimbel Br	90	89½	90
220 Gild Co	41	38½	39½
18 Gobel Adolph	56	55½	55½
261 Gold Dust	74½	72½	73½
115 Goodr B F Co	104	100½	102
63 Goodyr T & R	133½	130½	130½
4 Goodyr T pr	103½	103½	103½
7 Goth Silk H	80½	79½	79½
7 Goth S H nw	72½	71	71
2 Gould Coup A	8	8	8
100 Grah Pg M	53½	52	52
55 Granby C M	91	90½	90½
2 Grand Stores	86	86	86
5 Grand Union	32½	32	32
2 Grand Union pr	54½	53½	53½
5 Grant W T o	119½	119½	119½

29 Gt Nor Ry pr	112½	110½	110½
15 Gt Nor pr of	109½	109	109½
21 Gt Nor I Or of	29½	29½	29½
154 Gt West Sug	40½	39½	39½
52 Green Can Cop	174½	171½	173½
9 Guantan Sug	5	5½	5½
6 Gulf Mo & N	54½	53	54½
1 Gulf M & N pr	102	102	102
71 Hartman B	36½	33½	34½
13 Hershey Choc	73½	70½	70½
6 Hershey cvt pr	85½	84½	84½
2 Hoe R & Co A	20½	20½	20½
1 Holland Furn	41½	41½	41½
3 Hollander Son	21½	21½	21½
1 Homestake Min	76	76	75
4 Household Prod	76	75	76
39 Houston Oil	107	103½	104½
8 Hud & Man	54½	53½	54
203 Hudson Mot Car	91½	88	91
136 Hupp Mot Car	80½	78	78½
6 Ill Cent	143½	142½	142½
2 Ill Cent pr	142½	142	142½
33 Indep O & G	35½	34½	34½
3 Indian M'cycle	31	31	31
112 Indian Refin	33½	32	32½
29 Indian Ref cf	31½	29½	29½
4 Ingers Rand	123	120½	123
48 Inland Steel	63	60	61½
40 Inspir Cop	47½	45½	45½
42 Int Rap Tr	51½	50	50
9 Interc Rub	11½	11	11
10 Int Agricul	15½	15½	15½
1 Int Agri pr pr	84	84	84
6 Int Bus Mch	156½	154	155½
69 Int Cement	96½	94½	96
317 Int Comb Eng	74½	73½	70½
131 Int Harv	101½	99½	99½
32 Int Match pt pr	97½	96½	97½
3 Int Mer Mar	6½	6½	6½
1 Int Mer Ma pr	38½	38½	38½
1 Int Pau	59½	59½	59½
7 Int Pap A	30½	30	30½
4 Int Pap B	17½	16½	17½
10 Int Pap C	12	11½	12
15 Int Print Ink	60	60½	59½
2 Int R o Cen A	51½	51½	51½
4 Int Silver	149½	143½	149½
141 Int Tel & Tel	212	206½	207
9 Int Dept St	91	87	88
1 Inter Dep S pr	146	145	145
26 Island Crk Cl	54½	53	54½
52 Johns Manv	198½	196	198½
53 Jordan Mot C	14½	14	14½
130 Kan Cy S Ry	97	92½	96½
1 Kan City S pr	89½	69½	69½
10 Kaufm Dpt St	30½	30	30½
50 Kayser J & Co	33	30½	30½
27 Keith Alb Or	44½	43½	43½
133 Keith Alb Or pr	132½	132½	132½
97 Kelly Spg Tire	23½	22½	23½
85 Kelsey Hay W	52½	49½	51
46 Kelvinator Corp	16½	16½	16½
564 Kennecott Cop	161½	158½	160
12 Kinney G R Co	58½	56½	56½
148 Kolster Radio	78½	76½	77½
11 Kraft Ph C ctf	38½	38	38
17 Kresge SS Co	37½	37½	37½
1 Kresge Dept St	23	23	23
158 Kroger Grog	122½	120	122
130 Krueger & Toll	37½	36½	36½
1 Lago Oil & Tr	21½	21½	21½
169 Lambert Co	139½	131½	133½
23 Lee Rub & Tire	24	23½	23½
41 Lehigh P Cem	60½	59	60½
11 Lehigh Val	101½	100½	100½
88 Lehn & Fink P P	66½	64½	65½
22 Ligg & M Tob	97	95	97
47 Ligg & My T B	92½	92	92
16 Lima Locomo	52½	51½	51½
76 Liquid Carb	113½	110½	111½
176 Loew's	88	86½	86½
2 Loew's Inc pr	104½	104½	104½
8 Lorill Inc	9½	8½	9
17 Long B L A	32	30	32
57 Loose Wil Bis	71	70	70½
31 Lorillard P Co	26½	25½	25½
2 Lorillard pr	89	89	89
91 Louis Oil Ref	16½	16	16½
4 Louis & Nash	148	147	148
8 Louis G & E A	38½	38½	38½
6 Ludlum Steel	81½	80	80
3 MacAnd & For	45½	45½	45½
115 Mack Truck	111½	107½	110
5 Macy R H Co	134	133½	133½
56 Magma Cop	72½	70½	70½
4 Mallinson & Co	35½	35½	35½
1 Manati Sug pr	50	50	50
2 Manh El Sup	31	30½	30½
15 Manh mod std	55½	54½	55
26 Manh Shirt	35½	33½	35½
2 Mara O Ex	17½	17	17
1 Market & R p p	39½	39½	39½
236 Marland Oil	47½	46	46½
6 Marlin Rockwell	78½	77½	78
2 Martin Parry	18	18	18
1 Mathies Alk	132½	132½	132½
23 May Dept Str	99½	98½	99
14 Maytag	24½	23½	24
7 Maytag 1 pr	45	44½	44½
3 McCall Corp	76	76	76
1 McCro St c p	114	114	114
2 McInt P Min	21½	21½	21½
19 McKeesp Tin	74½	73	74½
15 McKes & R	52½	51	52
8 McKes & R pr	60½	60	60½
21 Melville Shoe	72	68	70½
14 Megel Co	30	29	29½
228 Mexi Seab O	69½	66½	67½
160 Miami Cop	35	34½	34½
95 Mid Con Pet	39½	38½	38½
85 Middle Sts Oil	5½	5	5
8 Mid Sts O ctf	3½	3½	3½
3 Midland Pr pr	259½	259	259½
6 Miller Rub	23½	23½	23½
1 Minn & St L	3½	3½	3½
110 Mo K & T	53½	52½	52½
4 Mo K & T pr	104½	103½	103½
49 Mo Pac	69½	68½	68½
17 Mo Pac pr	121½	120½	120½
24 Mo Cot Mills	74½	73	73½
154 Mont Ward	156½	148½	151
24 Moon Mot Car	7	6½	6½
21 Moth Lode Coa	3½	3½	3½
26 Moto Met A	25½	24½	24½
6 Mot Prod	13½	13½	13½
70 Mot Wheel	46	44½	44½
16 Mullins Mfg	81½	78½	80
76 Murray Cp Am	76½	74½	74
98 Nash Motors	109½	106½	108½
44 Nat Acme stp	30½	29½	29½
4 Nat Bellas Hess	206½	205½	205½
1 N Bell Hess pr	116	116	116
133 Nat Risc	204½	197	200
142 Nat Cash Reg A	104½	102	102½
125 Nat Dairy Prd	130½	128½	130½
104 Nat Dist Prd	43½	42½	42½
1 Nat Dist Prd pr	75½	74	74
3 N Enam & Stp	53	52	53
14 Nat Lead	134½	131½	133½
114 Nat P & L	46½	45	45½
10 Nat Rad	15½	15	15
3 Nat Sup	142½	142	142½
2 Natl Surety	145½	145½	145½
2 Natl Tea	369	366	369
459 Nev Con Cop	44½	43½	43½
20 N Y Air Br xd	45	44	44
237 N Y Central	193½	188½	190
11 N Y Ch & S L	129½	133½	138½
1 N Y C & St L p	109	109	109
5 N Y Dock	51	51	51
72 N Y N H & H	82½	81½	82
2 N Y N H & H pr	114½	114½	114½
35 N Y O & W	29½	29	29½
3 N Y St Ry pr	85	80	85
2 Norf & West	196½	196½	196½
21 Nor Am Co	94½	93½	93½
4 Nor Am pr	53½	53½	53½
2 Nor Ger Lloyd	66½	63½	63½
47 North Pac	111½	09½	109½
13 Nor Pac cf	106½	105½	106½
4 Norwalk T & R	5½	5½	5½
20 Oil Well Sup	32	30½	31½
8 Omnibus Corp	9½	9	9½
3 Open Collins	79½	79	79
2 Otis Elevator	286	282	282
150 Otis Steel	41½	40	40½
6 Otis Steel pr	103	103	103
1 Outlet Co	95	95	95
4 Owens Bottle	82½	82½	82½
2 Pac G & El	54½	54½	54½
4 Pac Oil stbs	1½	1½	1½
226 Pack Motor	151½	148½	150
2 Pan Am Pet	49½	49½	49½
62 Pan Am Pet B	51½	51½	51½
5 Pan Am Wst B	17½	17½	17½
5 Panh P & Rfs	14	13½	14
718 Par Fm & Lsky	62	60	60½
10 Park & Tilf	84½	82	82
197 Park Utah Mns	12½	12	12½
70 Pathe Exch	12	11½	12
5 Path Exch A	26½	26½	26½
5 Pat Mn & E	36	35½	36½
12 Peerless Motor	21½	20½	20½
66 Pen & Ford	40	39	39½
65 Penn & Ford	40	38½	39½
27 Penn Dix Cem	22½	22	22
15 Penn R R	79½	78½	78½
4 Philadel Co	162	161½	162
2 Phila Co 6 pc pr	53	53	53
13 Phil C R & I	31½	30½	30½
34 Philip Morr	17½	17½	17½
69 Phil Pet	47	46½	46½
69 Phila Pet	47	46½	46½
2 Phoe Hos	34½	34	34½
12 Pierce Ar A	29½	28½	28½
16 Pierce Oil	2½	2½	2½

16 Pierce Pet	5½	5½	5½
37 Pillsb Flour	58½	57	58
6 Pillsb cvt pr	144½	143	143½
11 Pittsb Coal	75½	74½	75
7 Pittsb Coal pr	99½	99	99
1 Porto R A T A	73½	73½	73½
10 Port R A T A	47½	46½	46½
1 Pos T & C 7 pr	108½	108½	108½
341 Postum	72½	71½	71½
42 Press St Car	28½	27½	28
2 Press Stl C pr	79½	79½	79½
16 Prod & Ref	25½	24½	24½
640 P S C N J	33½	32½	33½
4 Pub S N J 6 pr	106½	106	106½
167 Pullm Inc n	35½	33½	33½
82 Pure Oil	28½	28	28
60 Purity Bak	136½	135½	136
152 Radio C of A	407	395	401½
1 Railroad Sec	77½	77½	77½
22 Reading Co	111½	108½	108½
28 Real S H M	63½	60	61½
2 Reis & Co R	13½	13	13
229 Rem Rand	34	33½	33½
1 Rem R 2 pc	95	95	95
93 Reo Mot Car	31½	31	31½
64 Rep I & S	87½	85½	85½
10 Rev Spg	13½	11½	11½
76 Rey Tob B	160	158	159½
2 Rh West Elec	61½	61½	61½
80 Richfield O Cal	49½	48	48½
7 Rossia Ins	267	265	265
9 Roy D NY sh	55½	54½	55½
72 St Jos Lead	67½	66½	67½
100 St L S F Ry	120½	119	120½
6 St L S F pr 5 pr	95½	95½	95½
20 St L S W est	113½	111	111½
16 Savage Arms	47½	47	47½
16 Sch Rat Stra	39½	39	39½
6 Seab Air L	17½	17½	17½
4 Seab Air L pr	21½	21½	21½
4 Seag Corp	1½	1½	1½
125 Sears Roeb	180½	173	173½
96 Seneca Cop	6½	6	6½
20 Shattuck F G	129½	127	128½
273 Shell Un Oil	30½	29½	29½
17 Shubert Theat	71½	70½	71
9 Simmons Co	98½	96½	97½
13 Simms Pet	23½	22½	23½
781 Sinc Con Oil	45	43½	44½
46 Skelly Oil	37½	36½	37½
3 Sl Sh St & Ir	120½	120	120½
1 Snider Pk	12½	12½	12½
1 Snider Pk pr	33	33	33

LINDEN STREET HOUSE, NEW LONDON DAMAGED $3,500 IN REAR PORCH FIRE

(Special to The Bulletin)

NEW LONDON, Jan. 3—Fire almost completely destroyed a three-story dwelling at 35 Linden street, owned by David Cofee, this afternoon, shortly before one o'clock. When discovered the rear porch of the building was a mass of flames. The alarm was answered by the Niagara, Ockford, Pequot and Allen Hook and Ladder companies. Three streams of water were turned against the flames, but they had gained such headway that it took almost an hour to get the blaze under control. The origin of the fire is unknown but it is thought that it started in the cellar. Damage of about $3,500 resulted.

The officers of Star of the Sea branch, No. 631, Ladies' Catholic Benevolent society, were installed at a meeting held last night in Eagle hall. After the business session a musical program, followed by refreshments, was enjoyed.

Officers of the Women of Mooseheart Legion were installed at a meeting held in Moose hall Tuesday evening. Past Regent Mary Geer was in charge of the ceremonies.

Mr. and Mrs. Frank Ficarra, of 35 Truman street have announced the engagement of their daughter Dena, to Floyd V Twiddy of Norfolk, Va., of the U. S. C. G.

The Junior Auxiliary of Lawrence-Memorial hospital held an election this afternoon at the home of Miss Elizabeth Winship, of Lower Boulevard, with the following result: President, Mary Taney; vice president, Judy Main; secretary, Peggy David; treasurer, Norma Duboil.

TRAFFIC COP FLIRTED—NORWICH GIRL RESPONDED

(Special to The Bulletin)

NEW LONDON, Jan. 3—Evidently determined to make an example of Patrolman George McCaskey, charged with conduct unbecoming an officer, provided the facts warrant severe discipline, as a result of the accusations made by Beatrice Periatti, 17, of 133 Cedar street, Norwich, against the officer, Captain of Police Charles A. Pinney today caused Detective Sergeant Nelson Smith to go to New Haven and deliver a quantity of pills, which the girl had in her possession a few hours prior to McCaskey being suspended, at the state laboratory, for analysis. The pills, it is claimed, were given the girl during her period of pregnancy, which condition she claims was caused by her illicit relations with the officer. The police investigators also have in their possession a handkerchief which the Periatti girl claims is McCaskey's also a ring, which she says was given her by the police officer. The ring on the inside of the band carries the inscription, "G. McC. to B. P."

The additional evidence of McCaskey's acts as a result of the couple's clandestine meetings was the outgrowth of a flirtation started while he was performing traffic duty on State street. This resulted in an acquaintance being formed. Following this, McCaskey made an appointment with the girl and they met on Garfield avenue. The girl alleges that on that night the officer escorted her to a mill, obtained entrance and it was there that the first indiscreet acts of the pair occurred. These were followed by others and included parties at a cottage at Ocean beach. At the shore resort, McCaskey claims fellow-officers were in attendance and by their presence should bear a portion of the charges.

The police also have obtained the bill for the girl's treatment at Lawrence-Memorial hospital, which it was requested that McCaskey pay and which he refused to do.

While City Manager William A. Holt has received the specific charges made against McCaskey, that official has refrained from setting a date for the hearing, deferring such action until after the police have concluded their investigation. It is apparent, now, that the hearing will be assigned for early next week.

Mrs. E. A. Henkle won first prize and Mrs. Frank A. Comstock second prize at the weekly meeting of Martha Winthrop Bridge club, held yesterday afternoon in the John Winthrop clubhouse, Montauk avenue.

The meeting of the Young People's branch, W. C. T. U. is to be held Saturday night at the home of Miss Ellen Lewis.

Banquet Follows Installation

Officers of Joynt Assembly, Catholic Ladies of Columbus were installed at a meeting held tonight in Eagles' hall. After the installation there was a banquet at the Hotel Mohican.

George M. Cole camp, No. 7, United Spanish War Veterans and Emily J. Cole auxiliary, had a Christmas party in the armory tonight. After a short business meeting refreshments were served and an entertainment followed.

Red Cross Officials Chosen

At the annual meeting of the executive board of New London chapter, American Red Cross, Robert L. Smith was re-elected chairman. Other officers elected were: Vice chairman, Miss Edna L. Taylor; corresponding secretary, Mrs. Walter E. Canfield; recording secretary, Mrs. Waldo L. Miner; home service secretary, Grace Harris; treasurer, Leon A. Geer; department chairmen were elected as follows: Junior Red Cross, Mrs. Ralph K Keeler; publicity, Mrs. O. E. Clark; nursing, Miss Margaret M. Murphy; life saving, Robert C. Rise; chapter development, Edna L. Tyler; braille, Mrs. Frank V. Chappell; home service, Grace Harris. Present at the meeting were: Robert L. Smith, Mrs. Waldo L. Miner, Mrs. O. E. Clark, Mrs H. Z. Kip, Mrs. W. E. Canfield, Mrs. Maurice E. Sherman, Mrs. Frank Walker, Mrs. Robert Bitgood, Mrs. Frank V. Chappell, Miss Edna L. Tyler, Mrs. Clarence A. Carr, Mrs. F. D. Crandall, Miss Ann Campbell and Mrs. Ralph H. Keeler.

The annual installation of Ann Rogers Lyon Tent, Daughters of Union Veterans of the Civil War, is to take place tomorrow night.

The date set for the installation of Mohegan lodge, No. 55, I. O. O. F., is Wednesday next in Odd Fellows hall, according to the result of a meeting held last night at which about thirty members were present.

Miss Annie Wilbur, of Mystic, was dismissed today as a patient at Home Memorial hospital.

Gave Informing Talk

At the weekly meeting of the Lions club yesterday afternoon in the Hotel Mohican, City Clerk Julian D. Moran gave an address on the duties of the different departments and officials of the city. He discribed in detail all phases of the functioning of the local government and his talk was greatly appreciated.

Sale of the property in Home street owned by Julia L. Fitzgerald has been postponed by Tax Collector Hibbard N. Alexander until March 15. It was supposed to have been sold today for payment of back taxes.

The funeral of Thomas J. Sugrue, infant son of Mr. and Mrs. Micha Sugrue, 11 Jefferson avenue, were held this afternoon at 2 o'clock from the residence of the child's parents. Burial was in St. Mary's cemetery.

The body of Mrs. Sarah E. Goodfellow, who died at Odd Fellows' home, Groton, Tuesday, was forwarded to her former home in Norwalk, today for the funeral and burial.

Virginia Collins, of Groton; Mrs. Arthur Beebe, Niantic; Dr. Charles Tiley, Essex; Walter Przbylski, Uncasville and Grace, Thelma and Eunice Rose, 114 Shaw street, patients at Lawrence-Memorial hospital, were discharged today.

Tax Collector Hibbard N. Alexander today issued a release of tax warrant against Mrs. Myra Mincuff. Property owned by Mrs. Mincuff, Bayonet street, had been ordered sold because of nonpayment of taxes, but with payment having been made the sale will not occur.

Had Outlawed Number Plates

Patrolman George Cockell in making his rounds last night found four automobiles stored in the highways. The reason for the parking of the cars in the street undoubtedly the result of the owners failing to supply themselves with 1929 markers for each of the cars carried 1928 plates.

James P. Newman and others have sold a house and lot on Jefferson avenue to Mary Doyle Redden

Sarah, Aaron and Deborah Siegel have sold a house and lot on Potter street to Benjamin L. Armstrong and Cyrus W. Brown.

Search For Norwich Boy

C. R. Browning, Norwich, came to New London last night seeking the whereabouts of his son, Kenneth, who had run away from home and, the parent, had reason to believe, was in New London for the boy was seen headed for this city a short time after he disappeared from his home. The boy is described as being 16, about five feet in height, medium build, auburn hair, brown eyes and has a defective leg, which necessitates his walking with a limp.

DISTURBER OF DANCE FACES MORE SERIOUS CHARGE

(Special to The Bulletin)

NEW LONDON, Jan. 3—Mitchell Hyslop, colored, residing at 69 Hempstead street and employed by the Central Vermont railroad as a stevedore at the Long wharf, was in the police court this morning charged with felonious assault. The case was continued until Monday next and in default of bail of $500, Hyslop was committed to jail to await trial. Hyslop was arrested at 1:30 o'clock this morning by Sergeant Patrick Murphy and Patrolman Cornelius Moriarty. The arrest was the aftermath of a fight which occurred at a Negro dance hall, Hempstead street New Year's night and at which Hyslop and James Reed, the latter a member of the crew of U. S. C. G. destroyer Downes, were attendants. Just before the dance was concluded, Hyslop and Reed engaged in an altercation and it is claimed the former struck the sailor a blow on the head. Reed was taken to the street and placed in a taxicab, being taken to Union street where the pair alighted, but because of Reed bleeding from the nostrils and being partially unconscious he was taken to police headquarters by Patrolmen Michael Dorsey, who happened along. Later Reed was taken to Lawrence-Memorial hospital suffering from concussion of the brain. He did not regain consciousness until yesterday. When the police investigated the assault none of the Negroes attending the dance would admit having knowledge of Reed's assailant, but yesterday, Patrolman Frank Linehan obtained information which tended to show that Hyslop, who has a police record, was the attacker of Reed; so that when Hyslop was spied on the street early this morning by Sergeant Murphy and Patrolman Moriarty he was taken into custody.

James M. Beraude, U. S. C. G., state pier, charged with breach of the peace, was discharged. Beraude, who was arrested last night by Patrolman Albert Iverson, fell through a window of the store of H. E. Ritt, 143 North Bank street. Today Beraude was fined $10 but execution of sentence was suspended.

William Kerr, of Quaker Hill, was charged with violation of the traffic rules in driving on the left side of a traffic signal, corner of Maine and Williams street. Judgment was suspended in his case. He was arrested last night by Patrolman George Bruhns.

Willim Prevost, charged with breach of the peace, had his case nolled. He was arrested several weeks ago upon complaint of his wife.

The case of George Bates, of Main street, also charged with breach of the peace, was continued a month. Bates was arrested two months ago when he caused a disturbance in a house on John street.

Nicholas Vetromile and Richard Gauvin, U. S. C. G., were arrested at the Union station last night charged with breach of the peace, being apprehended by Special Agent James Daly and Patrolmen Clarence Wells and Edward Riordan when the bluejackets engaged in a fight. They were not in court, having been delivered to a shore patrol and taken back to the state pier for military discipline.

What Is Going On Tonight

R. O. Fletcher post, No. 4, A. L., meets in Thayer building.

Rush H. Osgood lodge, No. 6920, I. O. O. F., M. U., meets in Steiner hall.

Lodge Oscar, No. 30, V. O. of A., meets in K. of P. E. S. hall.

Maj. L. B. Almy, U. S. W. V., meets in Buckingham Memorial.

Mooseheart Junior Legion, No. 92, meets at Moose home.

ANNOUNCEMENTS

Beecham's Pills.

With the presentation of a new package, a new counter display carton and an improved product, the makers of Beecham's Pills are giving dealers effective merchandising assistance for getting greater profits out of the widespread sale of this famous and popular vegetable laxative.

The new package encloses a handy glass container. On one side of this bottle is an adaption of the well known Beecham box label and on the reverse is a newly designed label in gold. A convenient aluminum cap completes the container.

The boxes for the bottles carry identifying Beecham displays and are packed a dozen to the carton.

The carton is made so that the top can be raised making an attractive counter display and showing the small packages inside.

The product itself has been improved by a new sugar coating which makes the pills easy and pleasant to take and at the same time has the effect of promoting quicker action.

An advertising campaign embodying a strikingly unusual appeal is now being vigorously conducted. Outstanding in laxative advertising the new campaign is serving to increase the popularity of this famous remedy which has found such exceptional favor with millions of people throughout the world for over a half century.

This "eyes" appeal is based on the necessity of having clear, attractive eyes for maintaining at all times the best personal appearance. The series of advertisements contains an analysis of the character traits revealed by the eyes and makes an interesting serial feature for continued interest.

Beecham's Pills are the modern remedy for constipation—sugar coated, purely vegetable, safe and efficient for all ages.

LAWYERS TO TELL POLICE WHAT'S EXPECTED OF THEM

(Special to The Bulletin)

NEW LONDON, Jan. 3—Several weeks ago, Capt. of Police Charles A. Pinney made it known that the members of the department were to be given a series of lectures by attorneys, in the belief that the talk coming from legal minds would have a tendency to bring about greater efficiency in the department than exists at the present time. Now comes the announcement that these lectures or discourses will be started at once. This afternoon Captain Pinney had the following order read to the patrolmen, as well as the street and desk sergeants and lieutenant:

"All members of this department are ordered to report at the police station at 4:15 p. m., Friday, Jan 4, 1929.

"No ope will be excused from this formation. This also includes members of the department who are on vacation or monthly days off."

The edict of Captain Pinney is believed to have been prompted by a series of flagrant violations of the rules and regulations of the department by at least three officers.

The members will assemble in the courtroom tomorrow and there they will listen to one of four attorneys whose services have been solicited to endeavor to instill in the personnel of the department a more clear perception of the duties of an officer.

Constance Morgan Chappell and Frank V. Chappell have qualified as administrators of the estate of the late Henry C. Chappell of this city. The administrators are widow and brother, respectively, of the deceased. Mr. Chappell left no will.

MONEY TO PAY FOR EATS YET PREFERRED ARREST

(Special to The Bulletin)

NEW LONDON, Jan. 3—A fellow was arrested tonight by Automobile Patrol Officer Clarence Martin and Patrolman George Laboue, charged with intoxication and evading payment of a restaurant charge. About two hours after he had been locked up the offender requested a lunch and produced a dollar bill with which to pay for it. Still he would rather submit to arrest for failing to pay for a meal that he had purchased.

Lillian Eaton, widow of Herbert L. Eaton, formerly of 142 Montauk avenue, who recently died at Lawrence-Memorial hospital, has been appointed administratrix of her husband's estate by the probate court.

Breed Theater.

There are so many good points about "Blindfold," which opened last night at the Breed theater that it's hard to begin a review.

First, the story is by that excellent teller of contemporary crime stories, Charles Francis Coe who wrote "Me, Gangster," "The River Pirate," and others.

Second, Charles Klein, a German director comparatively new to the United States used many bits of ingenious technique when he produced the picture for Fox.

Third, the cast reads like Hollywood's bluebook. Lois Moran, who came to public attention in "Stella Dallas" and has been rising ever since, heads the list. George O'Brien, of "Sunrise" fame appears opposite.

Others are Earle Foxe, Maria Alba, Don Terry and Fritz Feld. In the chief character roles will be found Craufurt Kent, Robert Homans, John Kelly and Andy Clyde.

A new camera angle will make this picture outstanding. Klein, the director, an ace cameraman also, gives, in the picture, a visual interpretation of mental action that is highly effective.

Palace Theater.

Another Zane Grey story, featuring Jack Holt, opened to a smashing success at the Palace theater yesterday. "Avalanche," a story of the early days of the west, packed the house and pleased a large audience.

Zane Grey surpassed himself in the construction of "Avalanche" and Jack Holt is better than ever in a lead role which has power, sympathy and fine characterization to make it memorable.

The female roles are handled by two exceptionally capable women. Baclanova, the Moscow Art theater star, who played with Emil Jannings in "The Street of Sin," with much success, and Doris Hill, a clever little red-haired girl whose appeal in minor roles won for her the distinction of the important part in "Avalanche."

Of course the great climax of the story is indicated in the title. It is the great landslide, the avalanche, which threatens the two men and provides the crisis which brings them together after their disaffection. The human qualities of the story, the masterly portrayals by the cast and the intimate picture of life in an early western town all excellently well done, account for the popularity which "Avalanche" is enjoying. It is a picture which appeals to all.

In addition to the splendid feature picture a very entertaining program of vaudeville was presented to Palace patrons headed by The Five Lelands, one of the outstanding acrobatic acts on the Big Time. Dave Thursby and Company proved lots of laughter in a skit entitled A Night In Monte Carlo. Green and Austin, a clever duo in monologue and songs. Bill Casey and Co., high class entertainers, and Rogers and Dusken in Steps and Songs.

Broadway.

"Women They Talk About" is a modern commentary on the effect of woman in politics. If heart dominates head, the lady candidate for mayor is all the more charming for that fact.

Miss Rich plays the part of a wealthy young widow whose daughter is in love with the son of her opponent for the mayoralty. The mayor when younger and in poorer circumstances had been a suitor for the hand of Miss Rich. Affairs become complicated when a confederate of the mayor steals the daughter, in order to hurt the chances of the lady candidate.

Pursuit of the pair, rescue of the girl, a fight between the thug and the young lover, in which the mayor is accidentally shot, though not fatally, makes "Women They Talk About" a play of breath-taking action. There is a glamorous quality, too, which puts it rightly in the category of true romance.

All women they talk about, and what interesting woman in the world has not been talked about, should go to see "Women They Talk About."

"Women They Talk About" opened last night at the Broadway theater. The cast of this Warner Bros. production includes Irene Rich, Audrey Ferris, William Collier, Jr., Claude Gillingwater, Anders Randolf, Jack Santoro and John Miljan. The story is by Anthony Coleway. The scenario by Robert Lord. Lloyd Bacon, author and star of the phenomenally successful "Lighting," directed. All of which is rather fair assurance of a good story, intelligent acting and more than ordinary direction.

TWO WOMEN TO AFRICA ON SCIENTIFIC QUESTS

PITTSBURGH—(AP)—The fact that at least two American women will make scientific quests in Africa this winter is revealed by an announcement from the Carnegie museum here.

Mrs. Rudyard Boulton, of Pittsburgh, is going to study the music of the blacks of Nyasaland, in an expedition led by her husband for the Carnegie museum. This party starts in January with Mrs. Oscar Straus of New York, as part of her expedition to Africa for bird specimens for the American Museum of Natural History.

After Mrs. Straus finishes, the Boultons will lead the Carnegie expedition into South Africa. Mr. Boulton will seek a representative collection of South African birds for the Carnegie museum.

Such collections are said at the museum to be rare in the United States. Among those sought are the secretary bird, bald ibis, sand grouse, ostriches, bustards and penguins.

GERMAN ANNOUNCES IODINE SUBSTITUTE

BERLIN—(AP)—Discovery of a therapeutic substitute for iodine that is claimed to be devoid of the detrimental effects of this drug is announced by Prof. Hans Friedenthal, physiologist at the Berlin university. (The name of the substitute is metajodin. It is oxygenized iodine.

Professor Friedenthal said it is used for the same ailments for which iodine is administered and has the same antiseptic properties as iodine, but without the latter's irritating effects.

One Bachelor Left.

CASPER, Wyo.—(AP)—Only one member of the bachelors' club organized here 39 years ago has been true to his promise to remain away from the altar. The other 35 members are married.

Hockey High.

APPLETON, Wis.—(AP)—Estimating the value of each college class hour at 50 cents, Dean Wilson S. Naviaux says students at Lawrence college had cut away $2,000 worth.

BROADWAY

COMING!

SUNDAY TO WEDNESDAY

SEE—

The Primitive Passions of Man Laid Bare...

WILLIAM FOX presents

SUNRISE

featuring Janet Gaynor George O'Brien

F.W. MURNAU PRODUCTION

THE MOST POIGNANT, INTERESTING AND SPECTACULAR TRAGEDY OF HUMAN PASSIONS AND FRAILTIES EVER SCREENED

— With —

VITAPHONE Presentations

PALACE

TODAY and TOMORROW

AMERICA'S FAVORITE AUTHOR

ZANE GREY'S AVALANCHE

— With —

JACK HOLT

in the Star Role

FIVE ACTS OF ENTERTAINING VAUDEVILLE

5—Dave Thursby & Co.—5

Talent Galore in "A Night in Monte Carlo"

5—Five Lelands—5

A Big Surprise

GREEN & AUSTIN

Comedy a'Plenty

BILL CASEY & CO.

De Luxe Entertainment

ROGERS & DURKIN

Steps and Songs

Tonight—Dance

PLAINFIELD COMMUNITY HOUSE

Benny Conn and His Orchestra

Dancing, 8:30-12:15

— THE —

BREED

Friday — Saturday

George O'Brien

— IN —

"BLINDFOLD"

— With —

LOIS MORAN

MARIA ALBA — EARLE FOXE

— Second Chapter —

"Eagle of The Night"

Animal Comedy | News | Felix

— Coming Sunday —

ALICE WHITE

In Her Latest and Peppiest Picture

"Naughty Baby"

With JACK MULHALL

BROADWAY

A VITAPHONE Talking Picture

SEE and HEAR

WARNER BROS. present

Women They Talk About

with

IRENE RICH

AUDREY FERRIS

WILLIAM COLLIER Jr.

CLAUDE GILLINGWATER

Directed by LLOYD BACON

A WARNER BROS PRODUCTION

Thre

VITAPHONE Presentations

— AND —

MOVIETONE NEWS

DANCE TONIGHT

R. E. Hourigan Post 594

— at —

Post Rooms

Olympic Building

DANCING

— AT THE —

Norwich Armory

EVERY SATURDAY NIGHT

BEGINNING THIS WEEK

Saturday, Jan. 5, 1929

This Week You Have

D'Atri's Wauregan Hotel Orchestra

DANCING 8-12 — ADMISSION 50c

All Rights Reserved

It's a Battery S Affair

JANUARY CLEARANCE

QUALITY FURNITURE

1/3 TO 1/2 OFF

BUY ON EASY TERMS

YOU PAY NO INTEREST!

ACTUAL SAVINGS OF ONE-THIRD TO ONE-HALF ARE POSSIBLE. OUR ENTIRE STOCK OF FINE FURNITURE HAS BEEN RE-PRICED FOR THIS GREAT CLEARANCE. IT WILL PAY YOU TO BE HERE EARLY TOMORROW.

Everything You Buy Here Is Unconditionally Guaranteed

Dining Room Suite

A beautiful 8-piece Dining Room Suite in choice Walnut finish. This suite is well made and sold for $119 before this clearance. Many more equally good values are offered.

$79.00

Breakfast Set

A 5-piece Breakfast Set, finished in colored lacquer with attractive decorations. Very well built. The Kitchen Cabinet is priced at $49.50 — for the entire set,

$16.95

Bedroom Suite

A 3-Pc. Suite, including walnut finished Bed Dresser and Chest of Drawers. Excellently constructed and built to give lasting service. Vanity at small additional cost.

$64.50

Parlor Suite

A 3-Pc. Jacquard Suite, Splendidly made and fully tailored. This suite was actually priced at $109.00 before the clearance! Merely one of the many marvelous values.

$89.00

Use Our Divided Payment Plan

SILBERMAN'S

37-41 MAIN ST. NORWICH, CONN.

Your Credit Is Good Here

Frechette's Remnant Store

28 BROADWAY NORWICH, CONN.

Scotch Ginghams (remnants) yard 25c

Percales (remnants) yard 18c

Prints, English, yard 29c

Prints, Broadcloth, yard 25c

Prints, Dolly Dimple, yard 32c

Shirtings (remnants) yard 25c

Mercerized Plisse Crepe, yard 29c

Heavy pure dye Radium Taffeta, yard $1.79

Heavy pure dye Crepe-de-Chine, yard $1.66

Heavy Crepe-back Satin — Navy, Black, Brown and White, yard $1.66

Just a few of the many fine materials that are sold at this store at mill prices and they are all perfect pieces, in quality, colors and weave.

We believe it will pay you to stop at this store when you are in need of any materials. While we do not carry everything made, we do carry a good assortment of popular fabrics.

12.

FAIR, COLDER TODAY; CLOUDY TOMORROW

Norwich Bulletin

1790 1929

NORWICH, CONN., FRIDAY, JAN. 4, 1929

FULL ASSOCIATED PRESS DISPATCHES

The Bulletin.

Norwich, Friday, Jan. 4, 1929

THE WEATHER.

Conditions.

A disturbance of minor intensity is advancing eastward over Quebec. Pressure is high over most of the eastern states.

Mostly fair weather will prevail Friday in the Atlantic states, but the eastward advance of the Arizona disturbance will be attended by widespread cloudiness on Saturday and precipitation mostly in the form of rain except near the northern border is probably by Saturday night eastward to the Atlantic coast. The temperature will be somewhat higher in the Atlantic states Friday but it will be lower in the North Atlantic states Friday night.

Winds.

North of Sandy Hook: Fresh southwest shifting to west or northwest winds and overcast weather Friday probably light snow or rain over north portion.

Sandy Hook to Hatteras: Moderate to fresh southwest winds shifting to west or northwest over north portion and mostly overcast weather Friday.

Forecast

For Southern New England: Mostly cloudy with somewhat warmer in east and south portion Friday fair and colder Friday night; Saturday increasing cloudiness probably rain or snow Saturday night.

Observations.

The Bulletin's observations show the following changes in temperature and barometric changes Thursday:

	Ther.	Bar.
7 a. m.	20	30.60
12 m.	30	30.70
6 p. m.	30	30.60

Highest 30, lowest 20.

Comparisons

Predictions for Thursday: Fair. Thursday's weather: Fair, southwest wind.

SUN, MOON AND TIDES
(Standard Time)

Day	Sun Rises	Sun Sets	High Water	Moon Rises
	a. m.	p. m	a. m.	p. m
1	7.15	4.27	1.26	10.12
2	7.15	4.29	2.28	11.18
3	7.15	4.30	3.24	morn
4	7.15	4.31	4.21	0.21
5	7.14	4.32	5.16	1.22
6	7.14	4.33	6.07	2.24
7	7.14	4.34	6.55	3.26

Six hours after high water it is low water, which is followed by flood tide.

GREENEVILLE

THREE-CORNERED CRASH INJURES TWO MEN

Two men were hurt in a three-cornered accident that occurred at the intersection of North Main street and Second street, shortly after noon Thursday. Harry Alofsin and John Dydo, both of West Main street, suffered injuries about the [illegible] by flying glass. Mr. Dydo was a passenger in the Graham-Dodge delivery truck operated by Mr. Alofsin when it crashed head-on into a Pierce Arrow sedan, owned by O. K. Dimock of New York city, and operated by John Sullivan of the same place. It is understood that the delivery truck was travelling in a northerly direction on North Main street and that when opposite the site occupied by the Atlantic Carton company, Mr. Alofsin swung his machine to the left of a five-ton truck operated by Arthur Fontaine. Alofsin claims that the Fontaine truck was traveling towards the city and suddenly swung into the Atlantic Carton driveway in order to avoid the truck he swerved to the left into the front end of the Pierce-Arrow which also was travelling towards the city. As a result of the collision the Graham-Dodge was considerably damaged about the front end and the Pierce Arrow car sustained a damaged fender and damage to the steering apparatus. The truck escaped without damage. Flying glass from the Alofsin machine cut the drivers head and inflicted injury to Dydos face, especially his nose and head. Mr. Dydo was taken to the office of Dr. John W. Callahan for attention. Mrs. Dimock, who was riding in the rear seat of the sedan, was thrown to the floor of the car. While waiting for the local police to make an investigation of the accident Mrs. Dimock was taken to a hotel in the city. The Pierce Arrow was taken to the Scott and Clark Co. shop for repairs.

Miss May Quinn, a student nurse at St. Agnes' Home, Hartford, has returned after spending a few days recently at the home of her parents, Mr. and Mrs. James Quinn on Sixth street.

Miss Marie Gadle has returned to her home on Hickory street after spending a few days at the home of Miss Elizabeth Donavon of Hartford.

THIRTY-FIVE TABLES IN PLAY AT FOURTH CARD PARTY

The fourth card party of a series to be held during the winter months was held Wednesday evening in the assembly hall of St. Mary's Memorial church with thirty-five tables in play. Wm. Mallon was awarded first prize for pinochle, while Mrs. Peter Flynn won second prize. In whist, first prize was tied between Mrs. Margaret Day and John McCarthy, with Mr. McCarthy winning on a cut, placing him first. Edward Gleason was scorer and had charge of whist while the scoring of pinochle was in charge of John Barry. Miss Josie Hartle had charge of the tickets. The proceeds from these card parties, that are to be run weekly during the winter months, are to go towards charitable work is being done in the parish.

William Higgins has returned to his studies at Yale university after spending the holiday recess at the home of his parents, Mr. and Mrs. Michael Higgins on North Main street.

George Gadle has returned to Jewett City after spending a few days with relatives on Seventh street.

Edward Sullivan has resumed his studies at Tuft's Medical college, Boston, after spending a few days at the home of his parents, Mr. and Mrs. Edward Sullivan of Central avenue.

Mrs. Anthony J. Bernard has returned to her home on Boswell avenue after spending a few days at Worcester.

Miss Anna Gee has returned to her home on Central avenue after spending a few days with relatives at Willimantic.

Mrs. A. J. Bernard and Mrs. William H. Taft spent Thursday as the guest of Mrs. Charles Geer at Trading Cove.

The many friends of William Erwin, son of Mr. and Mrs. Charles Erwin of Central avenue, will be pleased to learn that he has been accepted as an apprentice electrician at the General Electric plant at Lynn, Mass. He was a graduate from the Norwich Free Academy in the class of 1928.

Mrs. John Orr has returned to Naugatuck after spending a few days at the home of her parents, Mr. and Mrs. William Fleming on Tenth street.

BATTERY B MEN LEND PAY CHECKS TO BOLSTER UP COMPANY'S TREASURY

The members of Battery B., 192nd Artillery, C. N. G., at a meeting Wednesday evening at the armory voted to lend their pay checks for the last quarter to the battery to make up a deficit of between $1,400 and $1,500 in the company treasury. The guardsmen voted to lend their checks when the circus committee report showed that the three days' event held recently at the armory resulted in a loss of practically $1,500 to the battery. The checks were turned over to Captain Meredith Lee to be placed in the treasury, to cover outstanding bills.

The battery members are making decided progress in plans to replenish the treasury and are being materially assisted by O. C. Wolfe, manager of the local Ford agency.

BOY SCOUTS TO DISTRIBUTE NUMBERS FOR HOUSES

Mayor Lee Roy Robbins announced Thursday that the work of properly numbering the houses in the city will be started Saturday. Boy Scouts who will cooperate with the city officials in having the houses numbered properly will start their work in the vicinity of Chelsea parade. Members of the local troops will check up on house numbers, placing new numbers on houses wherever needed. Each will carry a copy of a letter from Mayor Robbins to Scout Executive Frederick J. Bielefield. The letter reads as follows:

Dear Mr. Bielefield:—

Your kindness in permitting the Boy Scouts to co-operate with the city in placing house numbers on residences wherever the same are missing, or are not readily apparent, is greatly appreciated.

The Boy Scouts have helped the city a great many times during the past ten years, and have always done their work well. The job they have undertaken this time is fully as particular a matter as any they have ever done, but they well merit the city's confidence, and I sincerely trust that all residents will approve of the effort to number the houses, and will fully cooperate with the boys.

Thanking you for the interest you have taken in this matter, I remain

Very truly yours,
LEE R. ROBBINS,
Mayor.

SUES FOR $5,000 FOR ALIENATION OF AFFECTIONS

Alleging that John Zawieja, this city, has alienated the affections of his wife, Victoria Bezdel, whose address, according to the city directory is 33 St. Regis avenue, Jacob Bezdel has brought suit against Zawieja for $5,000 damages and has had attachments placed on three lots in Prospect Manor. The suit is returnable to the superior court in February.

In his suit, Bezdel alleges that Zawieja has robbed him of the affections of his wife, who has abandoned him. According to the directory, Zawieja resides at 33 St. Regis avenue

TAFTVILLE

Harry Simino of Northampton, Mass., is the guest of Mr. and Mrs. George Simino of Merchants avenue.

Mr. and Mrs. Raoul Blanchard of North A street are entertaining Mr. and Mrs. Arthur Sarrasin of Woonsocket, R. I.

After spending the holiday recess at the home of his parents, Mr. and Mrs. E. W. Yerrington and family of South Second avenue, Raymond A. Yerrington has resumed his studies at the Y. M. C. A. college at Springfield, Mass.

With Mrs. Albert J. Aberg in charge, the weekly meeting of the members of the Basketry club was held Thursday evening in the Red Cross rooms in the Ponemah building.

The regular monthly meeting of the members of Council Gagnon, No. 208, Union St. Jean Baptiste was held Thursday evening.

Devotions in honor of the Sacred Heart of Jesus are to be observed this (Friday) evening at Sacred Heart church.

Superintendent Victor H. Davis of the Taftville Congregational church school has called a meeting of the teachers of the school to be held this (Friday) evening.

According to the constitution and by-laws, the annual meeting of the members of the Taftville Congregational church and members of the congregation for the purpose of electing officers to serve for the year 1929, and for the purpose of acting upon any other business which may legally come up, is to be held next Thursday.

Many of the villagers who are dismantling their Christmas trees are setting them out on their lawns where they will be ornamental for several weeks yet.

With the game laws protecting everything but foxes, the lot of that animal will be hard from now on. Many of the bird hunters harbor a grudge against foxes as they claim that they are exterminating much of the game, and they are now joining hands with the veteran fox hunters in a drive to kill off as many as possible before spring. Many sportsmen claim that in the woods of Lisbon the foxes have been on the increase and the birds have been on the decrease to the extent where only a very few pheasants have been noted there this past season. The Taftville Rod and Gun club liberated a large number of Ring necks in Lisbon but it is feared that they have fallen victim to the foxes.

Mr. and Mrs. John Grimshaw of Fall River, Mass., have been visiting their son and daughter-in-law, Mr. and Mrs. Thomas Grimshaw and family of North Third avenue.

Joseph Dugas has been engaged this past week in moving his place of business on Merchants avenue.

FUNERALS

Dietrick Treckmann

Rev. Harvey Conklin, pastor of the Baltic Methodist Episcopal church officiated at the funeral service held for Dietrick Treckmann, at his home on Baltic road Thursday afternoon at 2 o'clock. There were many in attendance and many beautiful floral offerings. The bearers were three sons of the deceased, Frank, Henry and William Treckmann, and a son-in-law, Carl W. Greiner. Burial was in the family lot at Maplewood cemetery where Rev. Mr. Conklin read the committal service. Undertaker George G. Grant was in charge of the funeral arrangements.

Joseph Fregeau

A solemn high mass of requiem for Joseph Fregeau of Hartford, formely of Taftville, was celebrated at Sacred Heart church, at his funeral services, Thursday morning at 9 o'clock, by Rev. Frederick R. DesSureault, pastor of the church. Rev. Omer T. Mandier was deacon and Rev. Francis X. Chicoine was sub-deacon. The church was filled with sorrowing relatives and friends and the floral tributes were many and beautiful. The bearers who represented the St. John society and the St. Louis society, in which the deceased had held membership were Prime Dugas, Amable Deslandes, Hormidas Gladue, Louis Paquette, Noe Frechette and Hector Guertin. Burial was in the family lot in Sacred Heart cemetery on the Old Canterbury turnpike. Undertaker Martin Burns of Danielson had charge of the funeral arrangements.

WOMEN'S SOCIETIES AT LEFFINGWELL CHURCH MERGE

The annual meeting of the Missions circle and Ladies 'Aid of the Leffingwell Baptist church was held at the parsonage Wednesday afternoon at 2 o'clock. The devotional service was in charge of Mrs. George W. Borden with Mrs. N. E. Whiting at the piano. The meeting opened with singing followed by prayer and scripture. John 1 1-17. Mrs. Charles Ellis spoke of the work of Miss Pauline Harris of Ningpo, China, and Miss Ruth Carr of El Salvador. Two letters from the Philippines were read by Mrs. Silas Leffingwell. The reading for the day, From the Latch String and selections from the Book of Remembrance were discussed. The annual reports of the secretary and treasurer were read and approved. The C. W. C. report was also given showing the children's work in excellent condition. The women voted to merge the two societies, thus forming one organization to carry on the women's work of the church.

The officers were chosen as follows:

President, Miss Ruth Ellis; first vice president, Mrs. John Rathbone; second vice president, Mrs. Silas Leffingwell; secretary, Mrs. Charles Ellis; treasurer, Mrs. Roy Beard. Refreshments of cake and tea were served by Mrs. Borden, assisted by Miss Carolyn Beebe.

GIRLS' FRIENDLY MEMBERS GOING TO NEW LONDON SUNDAY

A festival of light is to be held in observance of The Feast of the Ephiphany at 5 o'clock Sunday afternoon in the St. James' Episcopal church, New London. The program follows:

Processional Hymn—As With Gladness Men of Old; The Lord's Prayer; Versicles and Responses; Psalm 27; Lesson St. John 1:1-15; Magnificat; Creed; Versicles and Responses; Collects; Hymn, Brightest and Best Son of the Morning; address, Rev. Philip M. Kerridge; Offertory Anthem; Send Out Thy Light; The Blessing; Recessional Hymn, O, One with God The Father.

The Girls' Friendly branches of New London archdeaconry, which includes Groton, Norwich, Yantic, Danielson, Plainfield and Willimantic, will attend the service.

These branches will meet in the parish house at 4 o'clock, at which time Mrs. F. C. Williams of Willimantic will preside. After the church service tea and a social hour will follow in charge of Mrs. Herbert J. Huntley.

PUBLIC HEALTH NURSING REPORTED BUSY YEAR

The annual meeting of the public health nursing department of the United Workers was held Wednesday afternoon at the United Workers' house on Washington street with Mrs. Charles C. Gildersleeve, chairman, presiding. Reports for the year were read, including that of the secretary, Mrs. Harvey M. Briggs, in which it was shown that the work is continually enlarging, that one more nurse has been added this year, making seven now engaged with the work of the department, and that more work in health educational lines is being done in teaching people how to take care of themselves. The anti-tuberculosis work is also actively pushed.

Mrs. Gildersleeve was re-elected chairman, Mrs. Gilbert S. Raymond was elected vice-chairman and Mrs Philip T. Welles secretary.

Six new members are brought into membership on the committee for the current year under the rotating plan which is in effect. These are Mrs. L. O. Smith, Mrs. Charles S. Holbrook, Mrs. Elita D. Wallace, Miss Ruth Hamilton, Mrs. J. Edward Driscoll, Mrs. Alfred P. Allen and Mrs. E. Allen Bidwell.

GAIR COMPANY ABSORBS MEDFORD PAPER MILL

Announcement is made of the merger of the Warner & Childs Co., Inc., of Medford, Mass., with the Robert Gair Co., of New York, effective at once. The Gair organization, by this merger, takes in one of the pioneer concerns in the manufacture of corrupgated-board products in New England and thereby completes a chain of plants for more economical distribution, and for better service to the buyer.

It is stated that R. M. Taylor, president of the Warner & Childs Co., will continue in the management of the Massachusetts unit and will assume more extended activities under the merger. The whole personnel of the Medford unit will be kept intact and the policies of the old company will be continued.

This change links the Medford plant with a chain of factories which extend over a wide area of the country. The parent plant is at Brooklyn, N. Y., there is a plant at Uncasville, this state, and another division is established at Haverhill, Mass.

MSGR. MAY ENTERTAINED ST. PATRICK'S CHURCH WORKERS

Sixty of the church workers of St. Patrick's parish, were guests of Rt. Rev. Msgr. Michael H. May, pastor of the church, at a banquet and dance at the Wauregan hotel Thursday evening. It was the annual complimentary banquet and dance given by Msgr. May to the church workers. The banquet was served at 8 o'clock at which time Msgr. May, briefly addressing the gathering thanking them for their valued services the past year. From 9:30 o'clock until midnight dancing was enjoyed, Brennan's six piece orchestra furnishing the music.

STRATFORD SOPHOMORE WINS STORRS SCHOLARSHIP PRIZE

(Special to The Bulletin)

STORRS, Jan. 3—David E. Larsen of Stratford, sophomore at Connecticut Agricultural college, was awarded the E. Stevens Henry scholarship fund of $50 for having the highest scholastic rank during the freshman year. The fund was founded in 1922 by a bequest of $1,000 from E. Stevens Henry of Rockville, for many years a trustee of the college. The income is annually credited to the account of that sophomore whose marks were the highest in the first year at the college and is applied to his fees.

STOLE PUTNAM GIRLS' MONEY IN WORCESTER

Rosario Benoit, 18, of No. 217 Ward street, Hartford, was sentenced to one year in the house of correction in district court at Worcester on Wednesday after he had pleaded guilty to a charge of larceny of $82, the Christmas shopping money and savings of a Connecticut girl. Benoit appealed. He was brought to Worcester from Burlington, Vt., where he had been arrested on information supplied by Dora Collins of No. 194 Main street, Putnam, this state. Miss Collins was visiting her mother in Worcester before Christmas, when the money and Benoit, a boarder, disappeared simultaneously.

WAS IN AUTOMOBILE FATALITY AT UNCASVILLE

Miss Beatrice Perlatti, 17, of No. 132 Cedar street, this city, whose accusations made against Officer George McCaskey of New London have resulted in the suspension of the New London policeman, figured in a fatal automobile accident at Uncasville on the evening of Nov. 25th when she was one of four occupants of a Ford roadster that crashed into a pole and resulted in the death of Aubrey Goodpasture of Uncasville. Other occupants of the car were Joseph Lukegord of Uncasville and Miss Catherine Hill of New London. Miss Perlatti received cuts and bruises in the crash.

CHICAGO MAN SPEAKER BEFORE LIONS' MEETING

Mr. Rolth-Wheeler of the Mather Educational Service of Chicago was the speaker at the weekly meeting of the Norwich Lions club Thursday noon at the Wauregan hotel. There was the usual large attendance at the meeting which was called to order by President Kopland K. Markoff who introduced Louis M. Crandall as the presiding officer of the day. William R. Frisbie was the song leader and Miss Mell ably assisted at the piano.

The committee in charge of the New Year's party for the children of Norwich, held last Saturday at the Palace theatre, were given a vote of thanks and the secretary was requested to send a letter of appreciation to Manager Levinson of the theatre for his cooperation, and also one to J. Robert Smith, manager of Metro-Goldwyn-Mayer for providing the moving picture, The Bugle Call. A letter from Mrs. Frank A. Mitchell of the board of management of the New London County Home, thanking the club for entertaining the county home children at the party was read at the meeting.

Mr. Rolth-Wheeler, introduced as the speaker, gave a most interesting talk on Further Fields of Progress in Business.

Following Mr. Rolth-Wheeler's talk Miss Helena Crandall entertained the Lions with an educational dance, accompanied by the pianist, Miss Mell. Leon Dix was awarded the weekly attendance prize offered by Louis Fontaine. Abner W. Schwartz will have charge of the meeting next week.

TREATMENT OF EMPLOYES MADE ROTARY CLUB TOPIC

With 41 present the first meeting of 1929 of the Norwich Rotary club was held Wednesday noon at the Wauregan hotel. President Edward W. Jewett presided and Joseph C. Worth, honorary member of the club, was the song-leader. President Jewett announced that the spring conference would be held in Hartford on April 18-19 and that a local committee would be appointed in the near future.

President Jewett turned the meeting over to William H. Oat, who is in charge of the program for January. Mr. Oat, after expressing wishes for continued prosperity in the community and in Rotary, turned the meeting over to F. Russell Smith, chairman of the Vocational Service committee. The topic for discussion was "How My Vocation Should Treat Its Employes." William G. Park, Charles A. Saxton and Mr. Smith were the speakers.

In discussing the subject Mr. Park spoke of the relations between employer and employe in a small manufacturing community He said that in the smaller community the employer was faced with entirely different problems than the manufacturer who is operating in the larger communities. He spoke of the much better spirit of co-operation and said that there was more loyalty on the part of employes than in places where they were not in such close relationship with the employer. The housing problem is one that the employer in the small community has to contend with. It is an item that calls for considerable investment on which there is little or no return. The selection of overseers is another feature that tends to promote content among employes. An overseer must not only be able to get production but he must be able to handle men and understand them. Group insurance, health and accident insurance are things that an employer may invest in that will give him returns in satisfied employes.

Charles A Saxton also advocated the personal touch between employer and employes which is possible only in the smaller communities and manufacturing plants In speaking of his own business Mr. Saxton said that his labor turnover during the past year had been but 2 per cent and that many of his employes had been connected with the plant for many years, some of them being employed there when he was a boy.

F. Russell Smith spoke of the problems confronting the employer where his employes were almost all women. A woman has an entirely different complex than the man and her ideas regarding work are entirely different making many problems that do not confront the employer of male labor.

The program chairman for the meeting was William H. Oat who turned the meeting over to Mr. Smith after expressing wishes for a year of continued prosperity to the Rotary club and the community.

President Edward W. Jewett presided at the meeting and Joseph C. Worth was the song leader.

Anderson-Brand Engagement

Mr. and Mrs. Russell M. Brand announce the engagement of their daughter, Rhoda Irene, to Carl Anderson of Freeport, L. I. The wedding **will take place in the near future.**

NORWICH TOWN

REV. CHAS. A. NORTHROP WRITES FROM CALIFORNIA

The following letter from Rev. Chas. A. Northrop, a former pastor, to Herbert L. Yerrington was read by the latter Wednesday evening, at the close of the annual meeting of the First Congregational church:

Altadena, Cal.,
Dec. 25, 1928.

To H. L. Y. my Dear Old Pal:—

Men may come and men may go but
I go on forever.

The Brook.

Which being interpreted is—ministers may come and ministers may go, but I, the chorister and scribe are an everlasting possession. I am not certain that the First church has a minister just now, not having heard from there recently; but I am prety certain that he who represents the standing over, is still there and through him I address these few lines to my old church on the green.

"If obliged to be absent from the annual gathering I will, if possible send at least a verse of Scripture to be read in response to my name at roll call." And here it is: The lines have fallen to me in pleasant places and I have a goodly heritage.

I could have said this every year since I knew Norwich. It was true when I was privileged to visit California last year, and much truer since I have been here; for during the past year, while I have been basking in almost perpetual sunlight, my son-in-law, Geo. K. Palmer has been busy in sinking a well, oil, in San Joaquin valley, which has shown large prospects of oil and gas, and is expected to "come in" in a few days, and when it comes, there'll be "millions in it;" I have hope that some of the flow may reach me.

Or at least some of the crumbs may fall to me from the table.

Aside from this expectation, I have had during the year several birds in the hand such as pleasant drives, through mountains and desert, occasional visits to Hollywood, seeing some of the movies with which I was not greatly moved, and from which I came away without the smell of fire on my garments; listening to the radio, to the notorious Aimee McPherson, and many of the great preachers of Los Angeles and Pasadena.

I have worshiped with Baptists, Congregationalists, Episcopalians, Methodists and Presbyterians, and still retain my faith.

Things were so pleasant here that I decided to accept an urgent invitation to stay out here. I am not without some longing for the flesh pots of Egypt, but acting as flower gardner, hunter of limes, (dandelions) on the premises, shepherd of tender youth in the person of my beautiful grand-daughter, Betty Jane, and handy man in doors and out.

I greatly miss these late years the opportunity to talk, which has been my chief business all these years, and find great solice in thinking and living over past days. Good libraries minister to my passion for reading, and the latter days bespeak much sunshine loading up to the final glory.

I write this on a day warm, cloudless and not at all reminescent of the winter days in the east.

Naturally there are a good many I's in this letter, but I suppose that it's me that you are interested in.

It is not altogether certain that I shall continue my stay indefinitely. The faces of those who have passed on will abide with me, and I am interested in the present generation up town, for the sake of their fathers, and especially for the grand chance they have to make the world better. To the great company of the promoted the old and the young among you, I pass along my Hail and Farewell.

Always yours
CHAS. A. NORTHROP

At the January meeting of Dorcas Home Missionary society of the First Methodist Episcopal church, held on Thursday afternoon at the home of Mrs. Arthur Fulton of Huntington avenue, the president, Mrs. William Weaver presided. She read the 24th Psalm. Mrs. George Warren Potter, wife of the pastor, offered prayer, also accompanied at the organ for the hymns, Rock of Ages and Take It to the Lord in Prayer. There was a good number present. In the absence of Mrs. Stanton W. Brown, secretary, the assistant secretary, Mrs. Albert G. Miner, read that report, which was approved, as was also that of the treasurer, Mrs. George Manning, which was read by Mrs. Fulton. Being unable to be present, Mrs. Manning telephoned her report to the hostess. Sewing on patch work was done and during the business period it was voted to hold a super and entertainment later. Mrs. Fulton is to have charge of the supper. The meeting closed with the Mizpah benediction.

NOTICE!

The Eighty-ninth annual meeting of the policyholders of the New London County Mutual Fire Insurance company will be held at the Home Office of the Company, Nos. 59-61 Broadway, Norwich, Connecticut, at 1.30 p. m. on Tuesday, January 15th, 1929:

(1) To elect four directors to serve for a term of three years each.

(2) To hear annual reports.

(3) To transact any other business proper to be done at said meeting.

W. F. LESTER, Secretary

BEIT BROS. MARKET

FREE DELIVERY Phones 3061-3062 "ON THE SQUARE"

FRIDAY AND SATURDAY MONEY-SAVERS!

Eastern Dressed Pork

Choice Little Pig Fresh Shoulders, lb 15c
Fresh Native Hams—sweet and tender, lb 25c
Fresh Little Pig Roasting Pork, lb 20c
Fresh Pigs' Feet ..... 3 lbs. 25c
Pork Chops, freshly cut, lb 24c
Delicious Home Made Sausage Meat, lb 30c
Sugar-Cured Smoked Shoulders, lb 17c

Beef

Cut from the Choicest U. S. Inspected Heavy Western Steers.

Prime Rib Roasts lb ... 35c
Fancy Boneless Pot Roasts lb 32c
Chuck Roasts lb 23c
Fancy Sirloin Steak lb .. 45c
Quality Hamburger lb .. 25c
Lean Sugar Cured Boneless Corned Beef lb 18c
Handy's Best Frankfurters lb 25c

Poultry

We sell Genuine Native Poultry, direct from the farm to your table. You'll appreciate the flavor because there is a difference. Insist on Native Poultry because they are the best.

Fancy Fowl, a whole bird 87c
Roasting Chickens lb ... 45c
Extra Fancy Turkeys

Lamb

Legs of Genuine Spring Lamb lb 23c
Choice Meaty Fores lb . 25c
Fancy Lamb Chops lb ... 40c

Choice Cuts Milk-fed Native Roasts Veal lb .. 30c, 35c
Plenty of Native Calves Liver

Sugar Cured Bacon, by the strip, lb 25c
Fancy Sliced Bacon lb . 32c

Kellogg's Shredded Wheat Biscuit 3 pkgs 25c
Fancy California Sliced Peaches 2 No. 1 cans ... 25c
Red Wing Fancy Bread Flour bag 98c
Best Seeded Raisins 4 pkgs 25c
Veribest Spaghetti with tomato sauce, 4 cans ... 25c
Try our Boston Souvenir Coffee, can 45c
Best Grade Toilet Paper 8 rolls 25c

Our Best Fresh Churned Creamery Tub Butter 2 lbs 99c
Cloverbloom Brookfield, Wedgwood Print Butter lb 55c
Strictly Fresh Native Eggs, doz ... 55c
Fancy Large Brown Selected Eggs, doz .. 35c

Vegetables

Extra Fancy Crisp, tender Calif Celery 2 bu .. 25c
Calif Sweet Green Peas qt 25c
Hot House Radishes 2 bu 19c
Calif Tender Carrots 2 bu 19c
Hot House Beets 2 bu . 25c
Fancy White Mushrooms lb 49c, 59c
Best Yellow Globe Onions 4 lbs 25c
Fancy Calif Iceberg Lettuce 2 for 25c
Crisp Clean Savoy Spinach, finest in the city, pk 35c
Native White or Yellow Turnips 3 lbs 10c
Best Native Potatoes pk 25c

Nevins Indian River Pineapple Oranges, finest fruit grown, doz 33c, 39c, 49c, 59c
Juicy Florida Grapefruit 5 for 25c
Fancy Table Apples 3 lbs 25c
Fancy Mixed Nuts lb ... 25c

Closing Out

Printed Velvet
— and —
Jersey Cloth

40-inch Velvet— per yard $3.69

54-inch Wool Jersey Cloth —per yard $1.79

Every smart wardrobe includes one dress of each of these materials.

EARLY SELECTIONS ADVISED

Ashland Cotton Company
Mill End Department
Jewett City, Conn.

BEWARE THE COUGH FROM COLDS THAT HANG ON

Coughs from colds may lead to serious trouble. You can stop them now with Creomulsion, an emulsified creosote that is pleasant to take. Creomulsion is a medical discovery with two-fold action; it soothes and heals the inflamed membranes and inhibits germ growth.

Of all known drugs, creosote is recognized by high medical authorities as one of the greatest healing agencies for coughs from colds and bronchial irritations. Creomulsion contains, in addition to creosote, other healing elements which soothe and heal the inflamed membranes and stop the irritation, while the creosote goes on to the stomach, is absorbed into the blood, attacks the seat of the trouble and checks the growth of the germs.

Creomulsion is guaranteed satisfactory in the treatment of coughs from colds, bronchitis and minor forms of bronchial irritations, and is excellent for building up the system after colds or flu. Money refunded if not relieved after taking according to directions. Ask your druggist. (adv.)

CREOMULSION
FOR THE COUGH FROM COLDS THAT HANG ON

FIRST NATIONAL STORES INC.

Where New England Buys Its Foods

Butter — FINEST CREAMERY — lb 53c
Sugar — FINE GRANULATED — 10 lbs 53c
Lard — PURE REFINED — 2 lbs 27c
Bacon — SUGAR CURED SLICED — lb 29c
Potatoes — FANCY MAINE — 15 lbs 19c

PANSY BRAND Prunes 2 lb. pkg. 18c

Finast White Maine Corn can 16c
Sealpakt Beans Lge. Can 19c
Fruit for Salad No. 1 Tall Can 23c
2 in 1 Shoe Polish Tan, Black, Ox Blood Can 12c
Red Cap Metal Polish Can 21c
Rich's Instant Cocoa 8 Oz. Can 23c

Finast Ginger Ale Pale Dry Carton of 12 99c

Macaroni or Spaghetti Finast Brand — 4 Pkgs. 29c
Black Iron Stove Polish — 2 Bots. 29c
Baker's Cocoanut — 2 Small Pkgs. 23c
Extra Wine Biscuits — A NATIONAL BISCUIT FAVORITE — Lb. 21c
Asparagus Tips Finast or Del Monte — Can 27c
Prize Bread — LARGE 20 OZ. LOAF — 8c

Finast 69c BROOM SALE STANDARD Ea. 45c

DELICIOUS FRUITS IN CONVENIENT SIZES
Bartlett Pears No. ½ Can 9c
Apricots No. ½ Can 9c
Peaches No. ½ Can 9c
Prunes No. ½ Can 9c
Grapes No. ½ Can 9c

FULL BOXES DOUBLE TIPPED MATCHES 6 Pkgs. 20c

Norwich Bulletin

1790 — 1929

VOL. LXXI—No. 5 | POPULATION 30,689 | NORWICH, CONN., SATURDAY, JANUARY 5, 1929. | FOURTEEN PAGES — 98 COLUMNS | PRICE TWO CENTS

CONNECTICUT MEMBERS ARE ACTIVE IN CONGRESS

During Kellogg Treaty Debate Senators McLean and Bingham Urged Passage of the Moses Resolution to Safeguard the Monroe Doctrine—In the House Floor Leader Tilson Arranged For the Fenn Reappointment Resolution to Come Before That Body Without Delay and Fixed the Date as January 10th.

(Special to The Bulletin)

WASHINGTON, Jan. 4—Connecticut was in the front ranks today in both house and senate. In the latter Senators Bingham and McLean took part in the debate on the Kellogg treaty. McLean insists the Moses resolution should be adopted, as he is convinced the treaty without it "is an implied renunciation of the Monroe Doctrine," and that the Moses resolution is a necessary safeguard.

Senator Bingham did not make a speech, but frequently interrupted Senator Borah with pertinent questions. Bingham stands for the treaty, but is quite ready to say he would prefer to see the Moses resolution adopted, and if it comes before the senate will vote for it.

In the house, the high light of the day was the report of the Fenn reapportionment bill made by Chairman Fenn.

Floor Leader Tilson immediately arranged that it should come before the house without delay and fixed the date as Jan. 10. It is expected that the measure will pass, then go to the senate where it will meet opposition, but is expected to weather the storm.

M'LEAN AND BINGHAM IN KELLOGG TREATY DEBATE

WASHINGTON, Jan. 4—(AP)—Before an inquiring membership, Chairman Borah of the senate foreign relations committee, propelled the Kellogg peace pact on its way in the senate today in debate which became personal as well as conciliatory.

After three hours, during which he answered questioners from all sides of the chamber, the sponsor of the treaty pledging the nations of the world to renounce war summed up and answered the arguments made against the pact and called for early ratification of it in its present form.

Senator Reed, democrat, of Missouri, who is ready to lead the opposition and whose onslaught has been eagerly awaited by those wishing to see a Reed-Borah clash in debate, replied only briefly today with a reading of correspondence of the other nations. The Missourian has not yet begun his fight.

Opposition to the treaty cropped from the republican side early in the day when Senator McLean of Connecticut, a republican member of the foreign relations committee, said that Secretary Kellogg had failed to specify that this nation did not regard the treaty as infringing upon the Monroe Doctrine.

Most of the discussion centered about the note of Great Britain in accepting the treaty, in which that nation reserved the right to defend its territories. Senator Borah insisted that right was inherent in the treaty and therefore the British note could have no effect.

Senator Reed, who broke into the questioning frequently, remarked at one stage that the argument of self-defense could be carried to the point of "ridiculousness" and Senator Borah agreed that danger always existed. The Idahoan expressed doubt that this treaty could have stopped the World war.

Senator Bingham, republican, Connecticut, closed the day's work with a brief speech insisting that the treaty should not be the cause for any let-down in preparedness. He said the pact would not prevent the United States from using force.

TO PUSH REAPPORTIONMENT RESOLUTION IN THE HOUSE

WASHINGTON, Jan. 4—(AP)—The nearly decade-long row over the reapportionment of the membership of the house of representatives promises to reach the house floor again this session. A year ago the question was brought up in the house, only to be sent back to committee for further consideration.

The development today was a favorable vote by the census committee to report the Fenn bill proposing reapportionment of the present membership of 435 upon the basis of the forthcoming 1930 census. The committee action was close, the bill being approved 7 to 6 or by a margin of one vote.

Shortly after the committee's action, Representative Tilson of Connecticut, the republican floor leader, announced he would seek a special rule to bring the measure to the floor next Thursday.

The Fenn measure is slightly different from that which the house rejected at the last session by a vote of 200 to 179, but opposition that developed in reporting the bill indicated another fight on the proposal.

In the committee today one republican, Thurston of Iowa, joined with five democrats, Rankin of Mississippi, Greenwood of Indiana, Lozier of Missouri, Rutherford of Georgia, and De Rouen of Louisiana, in voting against reporting the bill. Seven republicans were lined up in its support: Chairman Fenn of Connecticut, McLeod of Michigan, Magrady and Swick of Pennsylvania, Johnson of Washington, Selvig of Minnesota and Englebright of California. Two members were paired, Clancy, republican, Michigan, being for the bill, with Moorman, a Kentucky democrat, against the measure.

OFFICE OF JAIL WARDER ENTERED BY BURGLARS

PARIS, Jan. 4—(AP)—Burglars last night entered the office of the chief warder of the Fresnes jail where former Minister of Finance Klotz and several prominent men implicated in the "Gazette Du Franc" case are held.

Desks were ransacked and some commitment papers were reported missing. The visitors also took some money and some jewelry which had belonged to the warder's deceased wife. The total money loss was about $400.

Prison authorities were convinced that the burglars were looking for documents connected with the cases of some of the formerly illustrious business men who now are inmates of the jail.

The warder's house is situated within the jail walls but is separated from the prison itself.

HEAVY SENTENCES FOR TWO BANK ROBBERS

CINCINNATI, O., Jan. 4—(AP)—Michael J. Tuohey, 24, Boston, Mass., was sentenced to 22 years in the Ohio penitentiary tonight after a jury convicted him of participating in the robbery of the Camargo bank at Madeira, near here November 17, when $6,000 in cash was obtained.

Walter J. Cole, 22, formerly of Napanee, Ind., was sentenced to 24 years in the penitentiary several days ago when he pleaded guilty to the same charge.

Four men went to the cashier's home about 11 o'clock the night of the robbery. One of them forced him to go to the bank and open the safe while the three others stood guard over the cashier's wife and child. The two other alleged robbers have not been apprehended.

1,035 DEATHS FROM FLU WEEK ENDING DEC. 29

WASHINGTON, Jan. 4—(AP)—Influenza caused 1,035 deaths in 66 cities during the week ending December 29, reports to the census bureau disclosed today, while reports for the preceding week from 67 cities showed 829 deaths.

Pneumonia also caused 1,646 deaths during the first period and 1,092 during the latter. The general death rate for the country during the week ending December 29, was 18 per 100,000, compared with 13.8 for the corresponding week of 1927.

The weekly death rate from influenza has steadily climbed to the present figure from a beginning of 51 deaths reported during the week ended November 3.

ESTIMATED FIRE LOSS OF $70,000 IN MANCHESTER

MANCHESTER, Conn., Jan. 4—(AP)—Fire starting in the workshop of Lunt and Jilson, machinery and electric equipment plant this afternoon, spread to the Manchester Nursery in the same building where most of $50,000 worth of stock, stored for the winter, was destroyed. The blaze which did an estimated damage of $70,000 was fought for a time with fire equipment from the Bon Ami factory directly opposite the storehouse, and freight traffic on the main line railroad between the two buildings was held up.

WANDERLUST AGAIN CALLS CHAMPION WOMAN STOWAWAY

GALESBURG, Ill., Jan. 4—(AP)—The far corners and strange ports of the Betty Simpson away from home and world which have repeatedly lured husband have beckoned again. Today Betty answered the call—the old wanderlust spirit which has earned for her the title of champion woman stowaway. She left for an unannounced destination, Shanghai, London, Paris, possibly Tokio—it's all the same to her.

It was just a few months ago that Betty came home to her husband, George Brogan, after seven years traveling as a stowaway to various ports.

Betty's last trip as a stowaway ended in her arrest in England. At the time she said she was through with traveling and intended to settle down. She has said she has visited nearly all the important capitals of the world and never has paid a cent for transportation.

OVERFLOW OF THE RIVER TIBER HAS FLOODED ROME

ROME, Jan. 4—(AP)—Flood conditions in Italy have increased with recent heavy rains and the River Tiber, has overflowed its banks in some quarters of the city making Rome a temporary rival of Venice.

During the day it was necessary at one place to transport a coffin by rowboat from a marooned house to a nearby church for the funeral service.

At least 300 persons have been driven from their homes in Rome and are being accommodated in so-called "hotels for the unemployed" operated by the municipality.

"Father Tiber," has even invaded the cellars of the Farnesina palace.

RAIDING ONLY POISONOUS LIQUOR SPEAKEASIES IN N. Y.

NEW YORK, Jan. 4—(AP)—Police Commissioner Grover A. Whalen said today that he was not trying by his speakeasy raids to sponge up all the liquor in New York, but merely the poisonous or impure liquor.

The raids would continue, he said, until this purpose was accomplished, but to attempt to put all speakeasies out of business would be "like stopping the tide."

He reported that since he became commissioner on December 18, police had raided 540 speakeasies. The estimated total of such resorts is between 15,000 and 20,000.

KING GEORGE'S PROGRESS SLOW, BUT SATISFACTORY

LONDON, Jan. 4—(AP)—The two medical bulletins issued by King George's physicians today, showed that his progress, if slow, was satisfactory for the first time since December 12, when Sir Hugh Rigby performed an operation for drainage of the infected area of the chest, the surgeon's name did not appear on the evening bulletin. This announcement which was signed by Sir Stanley Hewett and Lord Dawson, of Penn., was their usual one sentence pronouncement. It said: "The king had a quiet day and there is no change to report in his majesty's condition."

BRIEF TELEGRAMS

State health officials estimated yesterday that there were 2,000 cases of influenza in Connecticut.

The home of Arthur P. Vanschaick in Southport was entered and jewelry valued at between $6,000 and $7,000 taken.

Mussels, the shells of which are used for buttons and similar articles, may be the next new crop in this country.

Fred Daily, 14, died of injuries in the Stamford hospital several minutes after being struck by a machine while on an errand to a store.

The comedy "Rain or Shine" closed temporarily at Boston, when Joe Cook, star comedian, was taken to a hospital suffering from an attack of influenza.

Known cases of measles passed the 200 mark on the records of the health department in New Britain and continued to climb as nearly 50 new cases were reported.

Six new cases of influenza were reported to the Waterbury health department yesterday. Many more children than adults are victims of the disease there.

Dr. Rodolfo Espinoza, prominent liberal, has been offered the foreign affairs portfolio in the new Moncada government, it is learned in San Juan Del Sur, Nicaragua.

SPORTS PROMOTER TEX RICKARD HOVERS NEAR DEATH IN HOSPITAL

MIAMI, Fla., Jan. 4—(AP)—Tex Rickard, president of Madison Square Garden, lies near death at Allison hospital, Miami Beach tonight. The famous promoter, who underwent an operation Tuesday evening for appendicitis, suddenly took a decided turn for the worse at midnight and physicians are working to save his life.

The observance of "Canada Week" at Holyoke, Mass., planned for Jan. 7 to 12, will provide the opening of the 1929 drive in the French-Canadian repatriation movement.

Seth E. Gordon, conservation director of the Isaac Walton League of America, believes that sport fishing will improve under the administration of Herbert Hoover.

Commercial aeronautics promises to be established as an integral part of American industry and transportation during 1929, in the opinion of Secretary of Commerce Whiting.

An instrument mechanic stumbled over the dump valve of Mrs. James A. Stillma's monoplane North Star in its hangar at Roosevelt field, N. Y., and released 120 gallons of gasoline.

A judgment in favor of Aimee Semple McPherson, defendant in the suit of A. F. Leicht, Hollywood architect, for $17,350 for "services" was handed down in superior court in Los Angeles.

Amelia Earhart, the first woman to cross the Atlantic by plane, will pilot the first plane of the Pan-American Airways through Havana to San Juan, Porto Rico, on Jan. 9, it was announced.

Rev. Simon Peter Long, 68, pastor, lecturer and writer, died suddenly in his office at the Wicker Park Lutheran church, Chicago, of which he was pastor. Heart disease is believed to have caused his death.

Picked up on the roadway at Berlin last night after apparently having been struck by a hit-and-run driver, Edward Slater, 68, of Newington, was taken to New Britain hospital, where he is not expected to recover.

George Perry, 90, legally dead since he disappeared in battle during the Civil war, died at the home of San Francisco relatives yesterday on the eve of his re-establishment as a citizen and a veteran of the Civil war.

A $100,000 contribution to the Leonard Wood memorial for the eradication of leprosy has been received from Ellis L. Phillips, president of the Long Island Lighting Co., who previously had contributed $10,000 to the work.

Juan B. Sacasa, former vice-president, is slated to become the new Nicaraguan government's minister to Washington. Senor Sacasa, who has been living in Guatemala and Washington, was elected vice-president in 1924.

The London Daily Mail today will say that Andrew J. Mellon, secretary of the treasury of the United States, has purchased for 200,000 pounds sterling (about $970,000), Raphael's "Madonna," known as the Cowper Madonna.

The supreme court announced that it would review the entire proceedings in the conviction of Harry F. Sinclair, the oil man, for contempt of the senate naval leases investigating committee in refusing to answer certain questions.

More than 300 members of the Connecticut Capitol club, state officials and ex-state officials, attended the testimonial dinner to Frank D. Rood in Hartford, commemorating his 50th year as executive clerk for Connecticut governors.

The battleships Wyoming and Arkansas and the cruisers Cincinnati and Richmond left the Brooklyn navy yard yesterday for Yorktown, Va., on the first leg of a cruise to Guantanamo Bay, Cuba, for annual winter battle maneuvers.

Otto H. Kahn, New York financier and Palm Beach winter resident, claimed a record catch in the Gulf stream off the Palm Beach shore when he listed with the contest committee of the Sailfish club of Palm Beach a 40 1-2 pound kingfish.

Frederick J. Libby, executive secretary of the National Council for the Prevention of War, in a statement said that organization would welcome an impartial investigation into the agencies working for and against the Kellogg treaty and the naval cruiser bill.

The "Brother Squad" of "B" troop, 11th Cavalry, stationed at the Presidio of Monterey, Calif., has attracted the attention of the war department where officers say the combination of four sets of brothers constituting the entire personnel of a squad is unprecedented.

Multilateral Treaties Have Been Approved

Ready to Be Signed by Delegates to the Pan American Conference.

WASHINGTON, Jan. 4—(AP)—The Pan-American conference on arbitration and conciliation, representing 20 American republics, today formally approved drafts of multilateral arbitration and conciliation treaties looking to the settlement of all future international differences in the western hemisphere by peaceful means.

The treaties are expected to be signed by the various delegations and the conference will adjourn after sitting continuously since Dec. 10.

The conference today at a plenary session also approved a report from its special committee charged with promoting the conciliation of the Bolivian-Paraguayan dispute. It further adopted a resolution expressing appreciation for the manner in which its good offices had been accepted by the disputing parties and voiced the hope the special conciliating commission, created under the conciliation protocol signed yesterday by delegates from Bolivia and Paraguay, would begin its labors as soon as possible.

All motions were carried unanimously, and the treaties were approved with no debate whatever.

Delegates regarded the pacts which now will have to be ratified by the legislature of the signatory governments as the most advanced steps which arbitration has ever made, inasmuch as they cover a wider field of international disputes than ever has been attempted before.

MAN, WIFE AND THREE GUESTS ASPHYXIATED

NEW YORK, Jan. 4—(AP)—The bodies of a man, his wife and their three guests were found tonight in a gas-filled Brooklyn apartment.

Police said they believed the five were overcome as they were preparing to eat New Year's dinner. The table had been arranged and a roasted turkey was in the oven. Ambulance surgeons said they had been dead three or four days.

Authorities said they believed Mrs. Mary Wood, 45, had turned out the gas in the oven and later accidentally turned it on as she worked about the stove. The body of her husband, George, 50, was found near the dining table. Her body was found in a bedroom, where she was believed to have gone in an effort to open a window. One of the three guests was Wood's brother, the bodies of the other two men were not identified.

ELEVEN INSURGENTS EXECUTED IN MEXICO

MEXICO CITY, Jan. 4—(AP)—Special dispatches from Aguascalientes tonight said that the execution of 11 insurgents this morning was carried out only after a formal court-martial, in accordance with recent instructions of President Portes Gil that no one should be executed without trial.

Natalio or Meliton Espinosa and his ten followers were shot by a firing squad and then their bodies were suspended from telegraph poles along the railroad which they were alleged to have molested on frequent occasions.

FOUR YOUTHS AND GIRL MEMBERS OF HOLD-UP GANG

NEW YORK, Jan. 4—(AP)—Four youths and a girl were arrested in an uptown apartment tonight by police who said the men were members of a holdup gang that had been preying on the delivery trucks of large department stores for the past month. Police said they confessed to 12 holdups.

The men who gave the names of Joseph Early, John Ernst, James C. Pietz and Clifford Moore, none of them over 20, were charged with robbery and possession of firearms. The girl, Betty Tierney, 17, was charged with being a wayward minor. Police said they found three pistols, a rifle and many rounds of ammunition in the apartment.

STAY OF EXECUTION FOR MRS. ADA BONNER LEBOUEF

NEW ORLEANS, Jan. 4—(AP)—The Louisiana supreme court tonight granted a stay of execution for Mrs. Ada Bonner Lebouef and Dr. Thomas E. Dreher, sentenced to hang tomorrow for slaying James J. Lebouef, the woman's husband.

MOTORIST HELD CRIMINALLY RESPONSIBLE FOR DEATH

NEW HAVEN, Jan. 4—(AP)—Philip Tortora, 22, was found criminally responsible today for the death of Morris Cohen, 55 year old merchant, whom he ran down while speeding at 35 miles an hour on the night of December 12. A policeman on duty at the scene noticed the speed of the automobile but the car passed him before he could give a signal. The finding was made by Deputy Coroner James J. Corrigan.

Plane Question Mark Returns To Coast

Motors Are Performing Flawlessly—Crew Battled With Adverse Weather Thursday.

LOS ANGELES, Jan. 4—(AP)—The army monoplane, Question Mark, had completed 84 hours of continuous flight in her refueling endurance test at 7:26:46 p. m., today.

The ship, which took off here on New Year's day at 7:26:46 a. m., has broken two major endurance records during four days of flight and tonight was approaching another record—that of longer sustained flight by heavier-than-air craft than by lighter-than-air craft.

The "Question Mark" appeared over the Metropolitan airport shortly after one o'clock (coast time) today, completing a leisurely journey from Imperial Valley.

A heroic and at times desperate battle by the crew of the Question Mark to keep their plane in the air during yesterday and last night was revealed today in a log dropped from the trimotored Fokker. This log disclosed that the crew had to fight fogs, clouds, nearly exhausted fuel supplies, down drafts in Imperial Valley and a motor going bad and throwing oil.

EXPERT FINDS ENGINES WORKING PERFECTLY

LOS ANGELES, Jan. 4—(AP)—From a point 3,000 feet above ground an expert engineer made the first official observation of the motors of the Question Mark today and landed with the information that they were "all right."

Accompanied by an Associated Press staff correspondent, W. E. Thomas, expert of the Wright Aeronautical corporation, which built the Question Mark's motors, made the inspection from another plane. His flight alongside the army ship lasted half an hour.

When he landed, Thomas said: "The engines are functioning normally and appeared as efficient as at the start of the flight. The log reports reveal a satisfactory performance which these engines should give for 400 or more hours under normal conditions."

TWO WIDOWS AT THE FUNERAL OF C. V. EKLUND

MIDDLETOWN, N. Y., Jan. 4—(AP)—At the funeral of Carl V. Eklund, of Rochester, held here today, two women appeared, each claiming to be the widow of Mr. Eklund. One said she was Mrs. Carl V. Eklund, of Lynn, Mass., and the other, Mrs. Carl V. Eklund of Rochester. Both wanted to be recognized as the widow.

City Judge H. M. Starr succeeded in establishing peace after Mrs. Eklund of Lynn claimed Mrs. Eklund of Rochester pushed her, and sought to place an assault charge against her.

FATALLY INJURED IN AUTOMOBILE ACCIDENT

WATERBURY, Jan. 4—(AP)—Merrick Hartwell, 23, of Judd's Bridge, Roxbury, died in the Waterbury hospital at 7:30 tonight from a fractured skull received when the automobile he was driving crashed through a fence, went down a steep ten foot bank and burst into flames on the New Milford road in Southbury this afternoon. Passersby rescued Hartwell from under the burning car, but not until he had suffered second degree burns about the head, shoulders and chest. His death was caused by his head injury.

NEW ENGLAND FARMERS TO HOLD MASS MEETING

SPRINGFIELD, Mass., Jan. 4—(AP)—A mass meeting of New England farmers, at which ways and means of increasing the tariff on farm products will be discussed, has been called for this city on January 14. The announcement was made today by G. C. Sevey, editor of the New England Homestead, after a conference with various agricultural leaders. Representatives of agricultural organizations with a membership of 75,000 are to be invited. Among those present at today's meeting was McLean Buckingham, commissioner of agriculture in Connecticut.

NATION WIDE SEARCH FOR WIFE THAT DIVORCED HIM

NEW YORK, Jan. 4—(AP)—Alden S. Condict, socially prominent New Yorker and a lineal descendant of John Alden, disclosed today that he has been carrying on a nationwide search for his wife and their baby son, following the granting in Reno, Nevada, of a decree of divorce to Mrs. Condict.

In papers filed in state supreme court in connection with his suit against her parents, Dr. and Mrs. Fenton B. Turck, for alleged alienation of her affections, he claimed that the Reno divorce was invalid in New York state and charged her with abducting their son. The Reno decree gave the mother sole custody of the boy.

To Live Well...

The desire to live . . . at any cost . . . is as old as mankind. But the desire to live well . . . at reasonable cost . . . has never been so keen as it is today.

The one calls for the mere avoidance of the dangers common to us all . . . but to live really well demands an alert, intelligent acquaintance with the improvements and refinements that are, daily, making life better worth living.

Through all the progress of the art of living well, advertising—almost alone . . . has carried the messages of new pleasures, protections and economies into every department of our lives. Here before you, day after day, you will find reliable, straightforward news of tested ways of saving time, effort and money.

Read the advertisements in The Bulletin. They are your guide to what is newest and best in the art of living well.

During the past week the following news matter appeared in the columns of The Bulletin for two cents a day:

Bulletin		Telegraph	Local	General	Total
Saturday,	Dec. 29.	128	226	458	812
Monday,	Dec. 31.	115	133	312	560
Tuesday,	Jan. 1.	126	225	486	837
Wednesday,	Jan. 2.	124	128	261	513
Thursday,	Jan. 3.	120	133	306	559
Friday,	Jan. 4.	128	140	426	694
Totals		741	985	2249	3975

WASHINGTON TO BE SCENE OF A LAW ENFORCEMENT DRIVE

A Ten Weeks' Crusade is to Be Launched Sunday by the National United Committee For Law Enforcement—Aim is to Make Washington an Example and Encouragement to the Cities of the Nation in the Cause of Prohibition.

WASHINGTON, Jan. 4—(AP)—A ten weeks campaign to "make Washington an example and encouragement to the cities of the nation" in the cause of prohibition, is to be launched Sunday by the National United Committee for Law Enforcement, composed of executive heads of 14 national organizations.

Announcement of the campaign, which was described as "nothing spectacular, but a determined effort to arouse the people of Washington to a realization of existing conditions," came coincidentally with congressional moves for investigation of the entire prohibition situation.

Senator Edge, republican, New Jersey, a wet, introduced today an amendment to a resolution offered yesterday by Senator Jones, republican, Washington, for a congressional investigation of the matter. The Edge amendment would have the prohibition situation studied by a citizens' commission appointed by Herbert Hoover after his inauguration.

The Washington prohibition drive will be in charge of Dr. Clinton N. Howard, who said that he had been pledged the co-operation of the Washington Ministers' association, and that he would work with the police department. The campaign will open with a mass meeting Sunday at the First Congregational church, and will continue for ten weeks.

Former Governor Pinchot of Pennsylvania, who has issued a demand that President Coolidge ask the commissioners of the District of Columbia to submit a list of speak-easies and close them on penalty of losing their jobs, will address a second mass meeting on the following Sunday.

HOOVER PLANNING TO TOUR THE WEST INDIES

U. S. S. UTAH, Jan. 4—(AP)—A tour of the West Indies before his inauguration on March 4 is looked forward to by Herbert Hoover, if he can conclude his next conferences in Washington in short order.

The president-elect will commence his conferences on his cabinet selections and other matters facing his administration in the national capital on Monday and after their conclusion he plans to go to Florida for a week or ten days rest.

Afterwards, if time permits, he hopes to undertake the voyage to the West Indies, visiting Cuba, Haiti, Santo Domingo, Porto Rico and possibly the Virgin Islands. The West Indies tour probably would require less than three weeks and if undertaken, the president-elect would expect to return to Florida in ample time to write his inaugural address.

Mr. Hoover particularly desires to visit Cuba. He also is anxious to get a first hand observation of what the American marines are doing in Haiti and to ascertain how Santo Domingo has progressed since the termination of the American occupation several years ago.

Mr. Hoover wishes to visit Porto Rico as one of the most important American insular possessions.

Under the present plans for the trip, the president-elect would stop at Havana, Port-au-Prince, Santo Domingo City, San Juan, and, if the Virgin Islands are included in the tour, at St. Thomas.

RADIO CORP AND VICTOR TALKING CO. MERGE

NEW YORK, Jan. 4—(AP)—Radio and phonograph were brought together today for service in one of the greatest, if not the greatest, entertainment enterprises of history by the unification of the Radio Corporation of America and the Victor Talking Machine company.

Directors of both companies approved plans which have been in preparation for nearly a year and which in effect provide for a merger of the corporations through an exchange of stock. Subject to approval of stockholders, Radio Corporation directors voted issuance of approximately 6,590,000 shares of new common stock, of which 5,777,000 shares will be exchanged for present common stock outstanding on the basis of five new shares for each old share now held. In addition, there will be created an issue of approximately $13,000 shares of cumulative B preferred stock, carrying 5 dividends, which will be junior to the $19,780,000 of 7 per cent. A preferred stock outstanding.

ENGLISH MINING VILLAGE A PICTURE OF DESTITUTION

BISHOP AUCKLAND, Durham, Eng., Jan. 4—(AP)—Children with pinched faces and shivering in ragged clothes in the raw cold; men wandering aimlessly about city. Illy kept streets, rows of huddled houses, their broken windows stuffed with rags. It is such pictures of destitution as these one meets on every hand in the mining villages of Durham.

Bishop Auckland is a shopping center for a mining neighborhood in which destitution is probably the worst of any district in England. Close by is the village of Witton Park with a population of 2000 of whom 600 are ex-service men. Only about a dozen of those 600 are working. Like the miners of southern Wales they have been caught in the economic squeeze of no market. What with strikes and stoppages some have had scarcely any continued work since they were demobilized. There are youths of 19 who have not done a real day's work since they left school. They gradually are drifting lower and lower.

DUKE OF GLOUCESTER THROWN FROM HORSE

MELTON MOWBRAY, England, Jan. 4—(AP)—The stumbling of his horse threw the duke of Gloucester, third son of King George, into a muddy brook today. He was fox hunting with the Quorn hounds.

The duke landed on his feet and escaped injury. He remounted and rejoined his hunting companions.

The duke has often been spoken of as the best rider in the royal family. He has figured in far fewer mishaps like that of today than has his eldest brother.

COUNTER CHARGES AGAINST GILDA GREY WITHDRAWN

MILWAUKEE, Wis., Jan. 4—(AP)—Counter charges against Gilda Grey, screen star and dancer by Gil Boag, her husband and former manager, in circuit court at Port Washington, Wis., were ordered withdrawn today following directions wired from New York by Boag to his attorney. As a result, Boag's petition for a divorce on the grounds of cruel and inhuman treatment, will not be opposed when her case comes up for hearing.

SALVATION ARMY GROUP ARE PLANNING STRATEGY

LONDON, Jan. 4—(AP)—Both camps of the Salvation Army were busy today planning strategy in advance of what already is being called the "Battle of Sunbury" which is to begin when the high council of the organization meets there next Tuesday.

London newspapers said the followers of General Bramwell Booth, who faces the possibility of being deposed as commander-in-chief, have prepared a bombshell to be hurled into the ranks of the reform element, led by Commander Evangeline Booth of the United States. Some interpreted this to mean that the general would resign when the council convenes, thus forestalling a vote declaring him physically unfit to continue in office. But this was not confirmed at international headquarters. One prominent official there said:

"If the general has made any such decision, we have heard nothing about it."

Against the resignation report an official of Miss Booth's party pointed out that this course would veto the general's right to choose his successor, something to which his family has clung as an inalienable prerogative of the commander-in-chief. The same commentator also argued that a resignation would throw away the general's chance of being adjudicated fit to carry on. In the latter event the council would be automatically dissolved and his nomination of a successor would stand.

VARE GRANTED INDEFINITE TIME TO PRESENT ARGUMENT

WASHINGTON, Jan. 4—(AP)—William S. Vare, senator-elect from Pennsylvania, was granted an indefinite time today by the senate committee investigating his 1926 primary campaign, to present any argument in his own behalf that he or his attorneys might wish.

But the committee, in making this announcement, made clear that it had decided its investigation of the Pennsylvania primary was already a closed incident and that it desired no more information.

The decison was reached at a session attended by counsel for Mr. Vare, who told the committee that if it insisted "on Mr. Vare's presence now, he is dead." Vare now is in Florida recuperating from illness.

REPORT IN HOUSE ON REFUNDING OF TAXES

WASHINGTON, Jan. 4—(AP)—The question of illegally collected taxes and their refund by the government, drew the attention of the house today from three widely separated angles.

One was in a report of the appropriations committee telling of a compromise settlement of tax refunds, involving $26,000,000 to the United States Steel corporation.

In the same report this committee also disclosed that the treasury since 1917 had collected $4,01,769,209 in back taxes but during that period had refunded $975,012,356 which it had illegally taken from taxpayers.

MISSING BOY STOWAWAY ON FRENCH LINER FRANCE

NEW YORK, Jan. 4—(AP)—A 16-year-old school boy, who disappeared from his home yesterday is a stowaway aboard the French liner France, outbound on a Mediterranean cruise, a radiogram from the liner revealed tonight.

William Rosebro, the stowaway, came to this city from North Carolina three years ago with his parents, Mr. and Mrs. W. W. Rosebro. The parents said the boy left home ostensibly for school, with no extra clothing and only $5 in cash.

The France will not return to this port for 32 days. The minimum fare for the cruise is $295.

COUPLE SENTENCED FOR PASSING WORTHLESS CHECKS

MANCHESTER, N. H., Jan. 4—(AP)—Peggy A. Diehl, 19, of Atlanta, Ga., and her husband, George W. Diehl, were sentenced to at least a year and not more than three years in jail by Justice John Scammon in superior court today for passing worthless checks on chain stores here. The couple are wanted in several Massachusetts and Connecticut cities on similar charges. Both pleaded guilty.

WOMAN SEEKS ELECTION AS COUNTY COMMISSIONER

NEW BRITAIN, Jan. 4—(AP)—Mrs. Nellie M. Dow, former vice chairman of the Women's republican town committee, today announced that she would oppose Edwin W. Schultz, seeking re-election as county commissioner. If elected she will be the first woman in Hartford county to become commissioner. It is understood that the party machine will not give her its support.

WILLIMANTIC

Office 824 Main Street Telephone 1121-2

PLANS NEARLY COMPLETE FOR POULTRY EXPOSITION

(Special to The Bulletin)

WILLIMANTIC, Jan. 4—Working exhibits with several pieces of display apparatus in actual motion will feature some of the exhibits of the annual Exposition to be held under the auspices of the Windham County Poultry, Pigeon and Small Stock association at the armory next week. Following a conference of committees it was decided to use the Company C room this year and this will be turned into displays of kitchen, living room, bed room and dining room furniture and equipment. The kitchen will be an exhibition by the Rockville-Willimantic Lighting company and will be an electrically outfitted kitchen with some of the most modern culinary aids installed. All of the equipment will be demonstrated in actual use.

These exhibits will be so arranged that those attending the exhibition may walk from room to room and get a close view of the merchandise shown. In the main exhibition hall there will be some novel displays. Over ten makes of leading automobiles will be displayed, some of the latest models being brought to the city for the show. The Willimantic State Trade school exhibit will be the first of its kind in local history. It will display some of the handiwork of the boys learning trades. A brooder built by the youthful artizans will be shown as well as other products of their work. For the first time the public will have the opportunity of seeing the metal screen that is to be manufactured in this city. The Willimantic Metal Screen Inc., has reserved a space and will show a model of the newly invented screen. Exhibitors will begin installing their displays next Tuesday and Wednesday, these will be completed ready for the grand opening. The annual banquet this year will be held Thursday evening at the Nathan Hale hotel with many prominent poultrymen, local business men and others as guests of the poultry association.

Manager D. D. Cavanaugh announced today that one of the feature poultry exhibits would be George Lowry's champion laying pen of leghorns from Willimantic, now the main feature of the Boston Poultry show. There are ten layers in the pen.

OBITUARY

Albert B. Kenyon

Albert B. Kenyon, 66, one of Lebanon's most widely known and highly respected residents died suddenly at the home of a neighbor at 10:30 o'clock this morning from an attack of heart trouble. Mr. Kenyon had gone to his neighbor's to sign several papers but he was stricken shortly after arriving here. He was born in Rhode Island, May 24, 1862, a son of Jonathan L. and Phoebe Speer Kenyon. Besides his wife he leaves two sons, Rowland of Nanticket, Mass., and Ralph H. Kenyon of Colchester. The deceased was a member of Wooster lodge, No. 10, A. F. & A. M. of Colchester.

Miss Sarah H. Abbe of South Windham and Hartford was heard in an interesting talk on current events entitled Affairs National and International at the regular meeting of the Woman's club held Thursday afternoon with Mrs. C. W. Tryon acting as chairlady. Miss Abbe was introduced by Mrs. Dwight E. Abel. After reviewing the most pertinent events of the nation Miss Abbe dwelt upon the international affairs of such countries as Japan, China, Manchuria, Turkey, Russia, Roumania, Greece, Albania, Jugo-Slavakia, Italy, Australia and England.

FUNERAL

John P. Shea

The funeral services for John P. Shea were held with a high mass of requiem in St. Peter's church, Dorchester, Mass., at 7 o'clock this morning. The cortege arrived here at 11:15 o'clock, being met by a delegation from Willimantic lodge No. 1311, B. P. O. Elks, who attended the funeral and acted as bearers. Burial was in St. Joseph's cemetery. Arrangements were in charge of Killourey Brothers.

A man who proved to be Jeremiah Dwyer, who resided in this city 50 years ago, arrived here on the 11:17 train from Boston this forenoon. He inquired of people he met for "Policeman" James F. Twomey. It was brought to his attention that there was a James F. Twomey here but that he was not an officer. Mr. Dwyer then recalled the officer about whom he asked. He said that he had not seen Willimantic during the half century and expressed satisfaction at the growth it had enjoyed during those years. Mr. Dwyer had returned from the west several years after leaving here and for 42 years was employed by the New Haven railroad in the repair shops at Roxbury. He was retired on pension last August and used his free pass to visit Willimantic.

The town of Coventry now faces the problem of securing additional grounds for use as a cemetery. E. H. LeDoyt, caretaker of the Nathan Hale cemetery, a Protestant burial ground, has notified First Selectman William L. Higgins that no additional lots remained for sale. The matter of securing land for a cemetery will be taken up at the special town meeting in March. In 1712 when the town was incorporated the present Nathan Hale cemetery was purchased and has been used since that time. It is understood that the owners of land adjoining the present cemetery, do not care to sell and the town may have to resort to another location.

A continuance from today until January 11 has been granted in the Bolton town court in the case of Captain of Police Frank P. McLean of this city, charged with assault on Charles Pinney, proprietor of the Rainbow Inn and Constable Samuel R. Woodward of Bolton on the night of December 31. The continuance was granted at the request of Attorney W. A. King, counsel for the accused. The case is to be heard by Justice of the Peace James A. Connors of Bolton.

Officers of the Ladies' society of the First Congregational church elected this week are: Honorary president, Mrs. Herbert R. Chappell; president, Mrs. Robert H. Fenton; first vice-president, Mrs. George F. Taylor; second vice president, Mrs. C. C. Case; secretary, Mrs. George C. Moon; treasurer, Mrs. Oliver L. Willard; auditor, Mrs. Frank P. Fenton; committee chairmen, board of directresses, Mrs. Edward J. Tryon; program, Mrs. Albert B Smith; missionary, Mrs. Dwight E. Abel; membership, Mrs. George E. Hinman; house, Mrs. William S. Congdon; flower, Mrs. Fred L. Avery; social service, Miss Nettie Hall; reconstruction, Mrs. E. B. Hanna; luncheon, Mrs George Livesly; and Thimble clubs, Mrs. D. W. C. Hill.

With the removal of the proprietor, Antonio Duchesneau to new business quarters in Danielson, the smallest confectionery and cigar store in the state which had been conducted here for the past three years by Mr. Duchesneau, has been closed. Duchesneau's novel place of business here was confined to a heavily stocked show window, 50 — 24 inches. Customers bought from the sidewalk through a "slide" in the glass.

Joint installation ceremonies of the newly elected officers of A. C. Tyler Camp No. 8, U. S. W. V. and A. C. Tyler auxiliary, No. 28, will be held on the evening of January 24, preceded with a banquet in the Nathan Hale hotel. The exercises will be held in the town hall with Past State Commander Frank P. Fenton as installing officer.

Miss Jessica Fenton, who was holiday guest of her parents, Mr. and Mrs. Robert H. Fenton spent a week with Mr. and Mrs. Charles H. Caswell in Westport and Mr. and Mrs. Worthington E. Platt in Flushing, L. I., before returning to her studies at a Boston, Mass., art school.

Nathan Lahn of this city was tendered a birthday party at Windham Inn Thursday evening by about 20 friends. Mrs. George E. Challenger supervised the serving of an excellent dinner.

Mrs. Albert E. Welch will return later this week from New York where she has been with friends since New Year's. She will be accompanied by her son, Albert, who has been in Washington, D. C., and Richmond, Va., on a visit.

Secretary of State-elect Dr. William L. Higgins of South Coventry was a visitor here today. He has been in Hartford during the past week to familiarize himself with the duties that will evolve upon him upon his taking office.

Mr. and Mrs. Maurice Kelley are entertaining Mr. and Mrs. David Beausoli of Putnam and Mrs. Florence Wright of Cleveland, Ohio.

AUTOPSY REVEALS MRS. LORELL MET DEATH BY VIOLENCE

(Special to The Bulletin)

WILLIMANTIC, Jan. 4—An autopsy performed on the body of Mrs. Rosaria Lorella, aged about 58, who was found dead at the home of her daughter, Mrs. Angelina Mazzola, of 27 Arnold Lane, indicated beyond doubt late this afternoon that the woman had ben strangled to death. The autopsy, which was performed by Medical Examiner Louis I. Mason of this city, assisted by Dr. Arthur J. Wolff, of Hartford, a chemical expert, had disclosed that the jugular vein had been broken by violence.

Apparently there was no evidence of poison nor of the fact that death had been gas asphyxiation. At the time the woman was found a gas jet, in the kitchen adjoining the room in which the body lay on a couch, was opened. The theory of death from gas was not at any time held strongly by the authorities, inasmuch as several doors in the Mazzola tenement were open and there was only one burner from which gas escaped. On the other hand, the theory of murder by strangulation became paramount with the discovery of several finger marks on the throat, scratches on the throat and side of the face and a blackened right eye, which the dead woman's daughter, Mrs. Mazzola, claims were not present when she saw her mother earlier on the morning in the house during their investigation of the fatality. In a subsequent search today, the police discovered a hand basin which contained a quantity of water highly covered with human blood and other evidence that blood had been hastily washed from the woman's face and hands. That the job of washing the blood off was hastily done was indicated in the fact that quantities of clotted blood remained about the fingernails of the dead woman and underneath a ring which she wore on her hand. The blood is believed to have originated in the bursting of arteries inside the throat, causing a flow from the mouth and possibly the nostrils.

On the woman's clothing and penetrating the outer garments to the skin, were several smirches of what appeared to be the drippings of water, containing blood. This bloody water had also dripped onto the mattress of the couch on which she lay. When found the body was in reposing position with the arms drawn across the chest. Photographs of the body before its removal from the room were taken under the direction of the police by Photographer William T. Dinneen.

Today the police removed all of the woman's belongings from the small tenement at No. 9 Arnold Lane, which she occupied alone. Indication that she was of a frugal type was shown in the finding of small sums of money in various receptacles, including a tobacco can. A rumor that she had considerable money hidden in the place was being run down by the investigating officers.

That money may have been an incentive in the alleged murder was held as a belief by the police with the discovery that the woman held at least six insurance policies, aggregating several hundred dollars, the last of which was taken out July 25, 1928.

County Detective William E. Jackson and Traffic Officer Arthur Hurley, who, with Patrolman Roderick Lariviere, were conducting the investigation went to Westerly, R. I., this morning to check up on the circumstances surrounding Mrs. Lorella's departure from that place to reside in this city about one year ago. It was learned that the woman apparently was having trouble with her step-daughter in that city and came here to live near her daughter, Mrs. Mazzola.

The deceased was the widow of Pietro Lorella and was born in Tusa, Italy, June 21, 1871, a daughter of Gaetano and Luigi Masotto Derone. She is survived by four daughters, Mrs. Rosarie Micell, of Westerly, R. I., Mrs. Angelina Mazzola of this city, Mrs. Luigi Christena and Mrs. Nicholina Micell of Westerly; two brothers, Rosario Derone of Hartford and Santo Derrone of Tusa, Italy; fifteen grandchildren. It is understood that she was married three times.

PIMPLY SKIN

Yellow, blotchy complexion can be cleared with Schenck's Mandrake Pills if caused by constipation poisons accumulating in the intestines.

Notice how quickly your face will clear up and how full of pep you will feel after using these time tried pills.

25c per box—uncoated or sugar coated

Make You Regular Keep You Regular

More Than a Laxative

SCHENCK'S MANDRAKE PILLS

COLCHESTER

THREE STORES ENTERED—BURGLARS GET LITTLE LOOT

(Special to The Bulletin)

COLCHESTER, Jan. 4—Sometime between one and five a. m. Friday, burglars broke into the A. T. Van Cleve drug store, the Economy grocery and the A. & P. store in the center of the village. Entrance was effected by smashing the glass in the front doors in all three of the stores. The burglary was discovered by the driver of a Hartford bread truck, who leaves bread at the Economy store every morning. Noticing the smashed door and scattered glass on the door step, he telephoned to the Economy store headquarters in Hartford and they got in touch with Constable Harold Clark and the state police department. Upon further investigation, the thefts at the A. & P. store and Van Cleve drug store were discovered. Only a box of cigars was stolen from the Van Cleve store. At the Economy store, some cigarettes were stolen. Various documents, invoices, etc., were scattered about the floor by the visitors in their search for loot. At the A. & P store, the cash register was ransacked and several dollars in small change was taken. Various store record boks, invoices and other papers were found thrown in a heap on the floor. Officials from the headquarters of the Economy and the A. & P. stores were in town all morning, investigating the thefts and checking up on the goods on the shelves to see if any had been stolen. It is thought, however, that the thieves were only looking for money and none of the stores had any great amount in the cash registers. A state policeman from the Groton barracks and Officer Roy B. Pettingill of the Hartford barracks are investigating the thefts. It is thought the robbers are probably the same who have recently broken into A. & P. and Economy stores in East Hampton, Portland and Middletown.

Mrs. Mary Seger of Elmwod Heights is making a few weeks' visit with New York relatives. Her son, Milton Seger has just returned from a trip through the middle west.

The "Where Next" Bridge club was entertained Wednesday afternoon at the home of Mrs. Edward T. Bunyan on South Main street. Three tables were in play, prizes being won by Mrs. Raymond O. Kendall and Mrs. Eva C. Snow.

Fresh eggs are selling in some of the local stores at 45c a dozen.

Carlton Jones and Trueman C. Ives of Hebron were calling on friends here, Thursday.

Men are erecting a large chimney on the new laundry building on Norwich avenue.

Beauty Culture School

Spring term now opening. All departments. Paris-New York methods. Opportunity for young women ambitious to go into independent business, or secure positions. Could live at school during instruction. Address Lincoln Beauty Shoppe, M. C. Adles, president. 400 West 42nd. St. New York.

THUMM'S HOME MADE SAUSAGE — AND — SAUSAGE MEAT 40c per lb.

THUMM'S DELICATESSEN

40 FRANKLIN STREET

Slim silhouette condemned by physicians

Undereating leads to tuberculosis and other diseases

IF THE mothers and young girls of this country could have heard the addresses before the Annual Philadelphia Tuberculosis Conference, something would be done and done quickly to stamp out the dangerous under-dieting by young girls.

The addresses of this meeting were made public through the *Philadelphia Public Ledger*. "The most difficult problem facing us in combating tuberculosis among high-school girls, and particularly among the young women of today, is the vicious habits they practice to retain or acquire a slim and graceful figure."

"We don't seem to be able to save them," says . . . "the problem of nutrition is the one we have to face in our examination of girls of this age. It is at this age that girls are most susceptible to tuberculosis and other diseases."

Parents must put an end to the dangerous dieting of young people. Thousands of older women have been seriously and permanently injured by extreme dieting to reduce weight. It is even more serious for growing girls to starve themselves.

Tempt the appetites of your family with deliciously sweetened cereals and fruits for breakfast, with abundant canned and fresh vegetables sweetened to taste, and with fresh, dried and canned fruits for desserts. The Sugar Institute.

OUR 56th JANUARY SALE

Styles in merchandise have undergone many changes during this time, but this sale continues the same in principle, quality merchandise at attractive savings.

THE PORTEOUS & MITCHELL CO.

COMPLETE STOCKS IN STAPLE LINES

Although this is the time of year when we clear our stocks we are careful to maintain complete assortment of all staple lines.

For Saturday

Unusual Economies In Many Lines

THE FIRST SATURDAY OF THE NEW YEAR BRINGS MANY UNUSUAL OPPORTUNITIES FOR ECONOMY IN MANY LINES. PRACTICALLY EVERY DEPARTMENT THROUGHOUT THE STORE HAS CAREFULLY PREPARED ANNUAL CLEARANCE SALES IN PROGRESS WITH THE HIGH QUALITY OF THE MERCHANDISE AND THE ATTRACTIVE PRICES THE FIRST SATURDAY OF THE YEAR SHOULD PROVE MOST ECONOMICAL.

The Annual Clearance Sale of MEN'S CLOTHING Offers Unusual Opportunities

Clothing for men that is smart and dressy; tailoring, fabrics and styles of the very best. Season's smartest colors and patterns.

$24.50 Overcoats .. $19.50 $29.50 Overcoats .. $24.50
$37.50 Overcoats .. $29.50 $44.50 Overcoats .. $39.50
$49.50 Overcoats $39.50

$24.50 Men's Suits, mostly small sizes $19.50
$29.50 Men's Suits, regulars and stouts $24.50
$34.50 Men's Suits, regulars and stouts $29.50
$44.50 Men's Suits, regulars and stouts $39.50

Men's Hats, Union Suits, Sweaters, Work and Dress Shirts, Outing Flannel Night Shirts and Pajamas, all priced for quick clearance.

January Clearance Sale of Fine Coats and Dresses For Matron, Miss and Child

Smart Coats of beautiful materials, smartly tailored, sumptuously Furred. Sport Coats, Dressy Coats, Dresses of quality and style. Silks, Tweeds, Jerseys, Crepes and Novelty Weaves.

$25.00-$39.75 Coats . $19.75 $59.50 Coats $49.50
$45.00-$49.50 Coats . $39.75 $65.00-$69.50 Coats . $55.00
$75.00 to $89.50 Coats . $65.00

$6.95 to $15.00 Children's Coats ..... $4.95 and $9.95
$10.00 Jersey and Silk Dresses, broken sizes $3.95
$16.00 Wool Dresses, Tweeds, Jerseys, etc. $10.90
$25.00 Dresses of the better kind $16.50
$35.00 and $39.75 Dresses, choice at $25.00

All Fur Coats Reduced 20%

Boys' Clothing At Clearance Prices

$8.00 Overcoats at $5.50
$12.50 Overcoats at ... $9.50
$15.50 Overcoats at .. $10.50
$7.50 Suits, 4-8 ..... $6.25
$12.50 Suits, 4 pc. $9.50
$22.50 Suits, 15-18 .... $17.50
$1.00 Broadcloth Blouses 85c
$1.50 Woolen Blouses . $1.10
$1.50 Golf Caps $1.00
$2.25 Golf Trousers .. $1.75
$2.50 Coat Sweaters .. $1.95
$3.00 Sweaters $2.45
Women's Winter Coatings, formerly $3.50 yard ... $2.25
$5.50 Women's Sweaters $4.95

Linens, Domestics, Blankets at January Sale Prices

Linen Towels

$2.50 Linen Table Damask, yard ... $1.69
69c Satin Table Damask, all white and colored borders, yard 49c
$5.98 Linen Napkins, 20x20, dozen . $3.95
$1.98 Linen Breakfast Cloths, each $1.19
19c Crash Toweling, yard 11c
29c and 35c Linen Crash Toweling, yard 19c
22c Turkish Towels, colored borders 3 for 50c
79c Turkish Towels, 20x40, each ... 49c
25c Cameo, Ideal Cloth, yard 17½c

Sheetings

19c Brown or Bleached Sheeting, yard 15c
25c "Hill" Bleached Sheeting, yard 17½c
25c Brown Sheeting, 40-inches 17½c
39c A. C. A. Feather Ticking, yard .. 27c
37½c Bleached Pillow Tubing, yard 25c
$1.50 "Empire" Sheets, double, each $1.19
$1.79 "Mohawk" Bleached Sheets, size 81x99, each $1.39
35c Empire Pillow Cases, 42x36, each 25c

"Pequot" Sheets and Cases, at Clearance Prices

$5.98 Rayon Bed Sets Size 81x108, all colors, a superb grade —Each, at $3.95

$2.50 Crinkled Bed Sets One lot Crinkled Bed Sets, assorted colors — Each at $1.95

$4.50 Wool and Cotton Plaids Size 66x80, in pretty plaids, all colors — Pair $2.98

$2.98 Nashua Gray Blankets Size 72x80, a splendid grade—Pair ... $1.98

$1.25 Nashua Plaid Blankets Size 72x80, used as sheets, are warm and comfortable—Each 98c

$12.50 All Wool Blankets A superb quality of all wool blanket — Pair $9.45

All High Grade Blankets and Comforts at Special Clearance Prices

Hosiery and Underwear for Women and Children At January Savings

Children's 59c Fleece Lined Vest and Pants, at 39c
Children's $1.00 Fleece Lined Union Suits, 2 to 12, at 79c
Children's 69c Novelty Hose, entire stock, at pair 44c
Children's 85c Ribbed Wool and Silk Hosiery, at 69c
Children's $1.25 Imported English Socks, all wool, at 95c
Main Floor

Women's 79c Silk Stripe Bloomers, regular and extra size ... 55c
Women's $1.25 Silk Stripe Union Suits at 89c
Women's $2.00 Forest Mills Silk and Wool Union Suits ... $1.48
Women's $4.75 Silk and Wool Munsingwear, odd lot .. $2.39
Main Floor

Women's $1.39 Silk Hosiery, full fashioned, pair $1.00
Women's $1.25 Fancy Cotton and Wool Hosiery, pair ... 95c
Women's $1.48 Silk and Wool Hosiery, pair $1.19
Women's $1.95 No-Mend Silk and Wool Hosiery, pair .. $1.69
Main Floor

Popular Copyright Books Special 59c each

Regularly 75c a Copy

Popular Copyright Books by the best known writers. Every book perfect, binding intact, covers clean. Special Clearance Price 59c.

Clearance of BOXED STATIONERY Special 79c box

Regularly $1.00 and $1.25

Boxed Stationery in one and two-quire boxes in white or colors.

50c and 59c Rubber Aprons, Kleinert's, assorted patterns 39c
Perfumes—assorted odors—values to $1.00 to clear 59c
10c Hair Nets, single or double mesh, all colors, including gray and white—(limit 12 to a customer)—each 5c
Bath Salts, Face Powders, Talcums, Toilet Waters—were $1.00—grouped at special clearance price 79c

The Annual Sale of Silk and Muslin Underwear NOW IN PROGRESS

Muslin and Crepe Garments reduced as follows:
50c qualities, at 42c
75c qualities, at 69c
$1.00 qualities, at ... 85c
$1.25 qualities, at ... 95c
$1.50 qualities, at .. $1.29
$1.75 qualities, at .. $1.49
$2.98 qualities, at .. $2.39

SILK GOWNS, SLIPS, ETC.

$1.95 quality $1.50
$2.98 quality $2.49
$3.75 quality $3.29
$5.00 quality $4.39
$5.50 quality $4.79
$6.98 quality $5.79
$7.50 quality $6.29

Odd Lot Center Scarfs Vanity Buffet Sets Bridge Sets AT SPECIAL JANUARY PRICES

All Decorative Linens Regular Prices Less 20%

Now In Progress Our Annual Clearaway of **Handkerchiefs and Gloves** At Prices ½ and Less than regular values.

January Clearance of Infants' and Children's Wear

Outing Flannel Gowns and Pajamas,
$1.00 quality 89c
$1.25 quality 95c
$1.50 quality $1.29
Bath Robes, sizes 8 to 18, values $4.98 and $5.50 at $4.29
Dresses, 2 to 12 years, $2.98 quality $2.69
$4.98 quality $4.29
$5.98 quality $4.89
Winter Coats, Hats to match, 2 to 6 years,
$8.50 quality $6.98
$10.50 quality $7.98
$15.00 quality $11.79

CANDY SPECIALS

Loft's Chocolates and Bon Bons, assorted in 1 lb boxes — Special 39c
Black Walnut Filled Crisps —Special, lb 39c
Caramels, rolled in cream — Special, lb 29c
Peach Blossoms, Peanut Butter, lb 29c
Hard Candies, some with soft fillings, lb 19c

PERFUME ATOMIZERS Special 39c

A good variety of shapes and colors.

January Clearance of Ladies' Hand Bags

of real Leather, assorted styles, to close out.
Values to $2.50—at $1.00
Values to $3.00—at $1.95

DANIELSON

THREE DRIVERS ARRESTED FOR OVERLOADING TRUCKS

(Special to The Bulletin)

DANIELSON, Jan 4—State officers from the Danielson barracks operating in the town of Plainfield this afternoon ordered three drivers of overloaded commercial motor vehicles to make court appearances. It is understood that state officers will continue checking for overloaded trucks right through the winter season, a season when such heavy vehicles are apt to materially damage state highway surfaces because of varying weather conditions, with alternately thawing and freezing weather.

The state maintains scales at Oneco in the town of Sterling at Hopkins hill in the town of Plainfield and in the upper School street section of Putnam in the eastern part of Windham county. Motor vehicles suspected of carrying overloads are ordered to these scales for weighing.

Shot at Chicken Thief.

In this strange world there are many and strange ways of going about getting a Christmas dinner. It now develops that state officers are seeking a man believed to have been shot the Saturday night before Christmas while making a raid on coops where geese are kept by Valmore Guertin, who has a small farm place near Attawaugan.

On the night mentioned, Guertin, who came into this town from the Flat Rock district of the town of Plainfield, heard a racket around his geese coops and took his gun to go out and investigate. It will be recalled that the moon was making the nights quite bright at that time. As Guertin swung into sight of the coops he saw a tall man, probably about six feet in height, making off at top speed, and let a charge of shot go after him. There is reason to believe that some of these shot took effect, for Guertin was well within range and is quite efficient in the handling of a gun.

There appears to be little doubt that the man shot at was engaged in an attempt to steal a goose or two.

Name Committees.

Committees of the Help One Another class of the Baptist church for 1929 are: Miss Mae Hammett and Mrs. F. O. Plummer, chairmen; February, Mrs. William J. Craig, Mrs. Walter L. Dixon; March, Mrs. Minnie S. Allen, Mrs. Frank O. Plummer; April, Mrs. Homer Brown, Mrs. Frank Gallup; May, Miss Mary Bassett, Miss Lillian E Bailey, Mrs. J. W. Gallup, Mrs. Edith Jordan, Mrs. Mary Gaffney, Mrs. Hiram Burton; July, Mrs. C. J. Armstrong, Miss Saidie Fulton; August, Mrs. Carrie Wood, Mrs. Clarence Chandler; September, Mrs. Lizzie Withington Miss May Hammett; October, Mrs. Elmer Keene, Mrs. Daniel Gallup; November, Mrs. Ethel Lyon, Mrs Louise Teeter; December, Mrs. F. T. Preston, Mrs. G O. Thomas; Jan. 1930, Mrs. Henry Anderson, Mrs. Russell.

FUNERAL.

Francis X. Ducharme

This morning the funeral of Francis X. Ducharme was held from the home in South Main street with services at St. James' church at 9 o'clock. There was an unusually large funeral congregation at the solemn high mass of requiem, relatives and friends in attendance representing various towns and cities in eastern Connecticut and Rhode Island. Rev. Antheleme Mollard, M. S., was celebrant of the mass, with Rev. Joseph Bergin, M. S., and Rev Joseph A. Demers, M. S., as deacon and sub-deacon. Burial was in Holy Cross cemetery, the committal service conducted by Rev. Fr. Demers. There was a wealth of beautiful floral pieces. The bearers were Damase Boulais, F. X. Lemieux, Abel L. Reeves, Paul Dubuc, Philip Maynard, Alexander Dubamel. Louis E. Kennedy was in charge of the arrangements.

Injured Man Was Glassblower

It develops that William J. Hart, 59, Brooklyn, N. Y., who was so seriously injured at Mechanicsville yesterday when the automobile he was operating skidded on an icy and dangerous curve, has been filling theatrical engagements as a glass blower. Much of the space in the rear of the car was occupied by equipment he used in his profession. Hart was so badly hurt, his most severe injuries being internal that he was unable to converse with Coroner Arthur G. Bill who sought to interview him at the Day Kimball hospital in Putnam. Papers that were in King's possession indicated that he planned to fill an engagement at a theatre in Portland, Me.

To Face Drunken Driving Charge.

A matter scheduled for consideration in the town court Saturday morning pertains to a charge of operating a motor vehicle while intoxicated against Edward Reilley of Putnam. This case becomes of special interest by reason of the fact that Reilley on Wednesday of this week in the superior court at Putnam was fined $100 and costs and given a suspended sentence of 30 days in jail, on an appealed case from the Killingly town court, where, a few weeks ago, he was up for a second time in a case charging driving while intoxicated and was given a sentence of six months in jail by Judge W. Fenner Woodward.

The case scheduled for a hearing Saturday dates back to last July, when Reilley was taken into custody by a state officer to face a charge of driving while intoxicated. The case has been continued from time to time, and during this period of continuance Reilley's second arrest came about. As a second offender, he was given the six months sentence in the local court. This week at Putnam, however, it was held that because the first case against him has not been disposed of he is technically not a second offender, as to driving while intoxicated, so escaped with the fine mentioned and the suspended jail sentence, though Judge Jennings accepted State Attorney Bradford's recommendation reluctantly and remarked that Reilley was lucky to escape so easily.

OBITUARY.

Mrs. Sabra Wheaton Chapman

This morning at the home on Dorrance street the death of Mrs. Sabra Wheaton Chapman occurred. Mrs. Chapman, who would have reached her 85th birthday on February 13, had been in failing health for a long time and critically ill since last Saturday. She had been a life long resident of this section.

She was born in Killingly, a daughter of David B. and Almira Pratt Wheaton and was one of the oldest families of this town. She was a member of the First Congregational church of Putnam, at Putnam Heights and attended services there when that area was known as North Killingly but was subsequently set aside as part of the town of Putnam. She leaves one daughter, Mrs. Eva Chapman Tripp, who lived with her. Mr. Chapman has been dead for many years.

The Flagg instrumental quartette gave a very delightful concert of chamber music at the annual reception and musical of the Killingly Woman's club on New Year's day at the Congregational parish house. The quartet is composed of the following members: Lucile Caron, piano, Ellena Perry, viola, Dr. William Levin, violin, Henry Flagg, cello.

Mr. Flagg is director of the ensemble. The members of the Flagg quartet are all Danielson musicians and have been heard before in similar concerts and are always greeted by an appreciative audience.

The New Year's day program follows:

Overture to the "Messiah" by Handel; Allegro vivace from Quartet in C minor by Mendelssohn; theme and variations by Beethoven; minuet from string trio, B flat major, Serenade, Moment Musical, by Schubert; preambule, Walzer-Scherzo (from suite Op. 43) by Straus; Slavic Dance No. 5 by Dvorak; quartette in B flat major Op. 8, Allegro; Adagio non Troppo; Minuet Allegro; Finale-Presto by Weber.

Notes About Local People.

Next Tuesday members of the Fortnightly club are to have their Christmas party with Mrs. P. H. Smith of Broad street.

Big January Clearance sale now going at the Keech Department Store; bargains in every department.—adv.

Members of the Danielson Rod and Gun club will elect officers for the ensuing year when they meet at the Danielson inn the coming week.

Coroner Arthur G. Bill said today that he had arranged to have an autopsy performed on the body of Mrs. Rosaria Lorella, of Willimantic, who was found dead at her home in that city yesterday. The autopsy is expected to show whether the woman died accidently from asphyxiation by gas or by violence.

Lyman Baker of Hampton, who died a few days ago, left his wealth to the church at Phoenixville.

Rev. and Mrs. William Swainson of Daytville, have been entertaining relatives from Cherryfield, Me.

Dr. George M. Burroughs of Broad street held a clinic this morning at the Day Kimball hospital in Putnam.

Delegates from Danielson will be in attendance Sunday for a joint meeting of the Fourth District of the American legion at Moosup.

W. H. G. Herklots has been confined to his home by illness the past few days.

Various mills in communities hereabouts were represented this evening at the annual meeting of the Eastern Connecticut Mills association held at Ponemah hall in Taftville.

Mrs. Margaret Bruce has announced the engagement of her daughter, Thelma, to Nathan Marshall Southwick, Jr., of Leicester, Mass.

A Child Welfare conference is to be held at the Health station in the town hall building next Tuesday afternoon.

Directresses of the Ladies' Benevolent society of the Westfield Congregational church of January are: Mrs. Louis Sayles, Mrs. Oliver Downs, Miss Sarah A. Larrabee, Mrs. Charles M. Smith, Miss Sarah L. Ayer, Mrs. Oliver P. Bartlett.

Brooklyn grange has its next meeting scheduled for Monday evening, though it usually meets on Tuesday evenings.

Announcement has been made here of the marriage at Calgary, Alberta, of Henrietta H. Bradford, daughter of the late Dr. Samuel Bradford, and formerly of Brooklyn, to Clarence Walline of Ohaton, Alta.

"Do Baptists Believe in Hell?" will be the subject of an address by Rev. Chester J. Armstrong at the Sunday evening service at the Baptist church. An opportunity for questions will be given at the close of the address.

PUTNAM

PUTNAM HAD FIRE LOSS OF $13,068 IN 101 FIRES

(Special to The Bulletin)

PUTNAM, Jan. 4—The annual report of Fire Chief Ralph E. Thurston shows that there has been during the year 1928 a total of 101 alarms, of which 35 calls have been box alarms and the remainder being telephone four stroke alarms. The fire loss for the year is estimated at $13,068.76 and is one of the greatest losses sustained in the city in several years.

William J. Harte of Brooklyn, N. Y., seriously injured in Mechanicsville, Thursday when his car skidded on the icy highway and crashed into a tree, was reported at the Day Kimball hospital today as somewhat improved. Hart is suffering with internal injuries, skull abrasions and other minor injuries. Hope for his recovery was enlightened today as he became able to consume food and drink.

Hart is a glass salesman. He was enroute from New York to Worcester, when the crash came. The rear of his large sedan was filled with his products, that forged to the front and severely gashed him when he was thrown to the side of the road. Hart's accident was the second of a grave nature to occur in this vicinity within 24 hours.

Captain Jarvis and officers of the Danielson state police barracks have checked up the report from New Britain, relative to the holding of three young men from Canton, O., alleged to have entered the state trade school in that city and to have cracked a safe. Capt. Jarvis felt that the description of the three men tallied somewhat with information at local police headquarters obtained when the break was committed at the State Trade school in Putnam.

The investigation of the affair failed to throw any light on the Putnam break since the men could not be identified as being in Putnam on the evening the break in the school was committed.

The annual report of the police department for the past year shows that there has been a total of the 305 arrests, the majority of which were for intoxication. The report of the police indicates there has been a considerable increase in crime in this city during the year past than during the preceding year.

DONALD JACKSON ARRESTED IN BOSTON AS FORGER

(Special to The Bulletin)

PUTNAM, Jan. 4—Donald Jackson of Boston, formerly of Killingly was arrested in Boston today by the Boston police on a charge of passing worthless checks in Webster, Putnam and various other towns and cities between. When arrested Jackson had attempted to pass a worthless check for his board and rom at the Hotel Statler. He was then posing under the name of Dr. Murray Myers.

Officer John C. Templeman of the Webster police department who has been tracing Jackson through southern Massachusetts identified him in the Charles street jail in Boston and linked him with several bad check passing works in Webster. Officer Templeman told the Bulletin tonight that Jackson will possibly be linked with the bogus check passing in Putnam several days ago. Jackson told Officer Templeman that he had served seven years in jail in Brooklyn, N. Y., because he passed worthless checks. He also served a numbers of years in jail in Montreal, Canada for the same act. He will be brought to Webster within a few days to stand trial.

CANTERBURY GREEN

At the grange meeting Wednesday evening installation of officers took place. State Deputy John Hallowell of Preston City and his assistants, Mrs. Ida Richardson of Norwich and Mrs. Woodmansee and Miss Arline Bennett of Preston City, performed the work in an impressive manner. Several visitors from Plainfield were present. An excellent supper was served at the close of the meeting. During the term of office of the retiring master, Curtis Kinne, several improvements have been made on the grange property, including the placing of an electric light plant.

A delegation from Canterbury grange was at the Plainfield meeting Tuesday evening to install the officers of that grange. Mrs. Lillian Frink was installing officer, assisted by Mrs. Emma Appley, Mrs. Lucile Bushnell and Miss Elise Hawes.

Mr. and Mrs. William Wright motored to Malden, Mass., Thursday to attend the funeral of a relative of Mr. Wright.

Miss Edith Tracy of Plainfield has been visiting her aunt, Mrs. Walter Sager.

Mr. and Mrs. James Lathrop have returned from a holiday visit in New Haven.

Rev. Harry Small and family recently visited in Torrington, Conn.

The Ladies' Aid society plans to meet Tuesday afternoon with Mrs. H. B. Brown.

GURLEYVILLE

School began Wednesday after the holidays.

Joseph Marchart has had electric lights put in at the home of his mother.

Mrs. Geissler's daughter, who has been staying at the home of Mrs. Simms at C. A. C., has returned to her home.

Ida Whitehouse is employed in Willimantic.

Many here have been enjoying the skating of late.

Robert Hobby, who sprained his ankle some time ago, is now able to attend to his work at C. A. C.

The pale inner leaves of the cabbage head contain very little vitamin A, whereas the outer green leaves have a rich supply.

Kum-Along-Inn

West Side

Danielson

Dancing Tonight

Music by

Gilbraltar Troubadours

Our New Home

IT'S THE GROWTH

of The Brooklyn Savings Bank that made it necessary for this institution's management to plan and construct larger quarters.

Serving thousands of depositors, including people throughout the Danielson district, the BROOKLYN SAVINGS will soon have ample room for still greater expansion. Its new building evidences the steadily increasing demand for its service.

The BROOKLYN SAVINGS BANK

DANIELSON, CONN.

IN NORWICH FIFTY YEARS AGO

Joseph B. Corey was elected foreman of the old Wauregan Hook and Ladder company at a meeting held 50 years ago this week. Blackstone Hose company the same week elected A. S. Barbour foreman, and M. P. Lewis was elected superintendent of the Central M. E. church.

Interesting extracts from the files of The Bulletin of the last week in December, 1878, and the first week in January, 1879, follow:

Monday, Dec. 30, 1878—An interesting Sunday school concert was held in the Universalist church last evening. After the usual voluntary, the services opened with a solo entitled There is a Green Hill Far Away, sung by Mrs. F. H. Butterfield, who rendered it very effectively. The exercises consisted of a responsive service, recitations and readings by young ladies and gentlemen and the infant class, under the direction of Miss Holt.

Prof. J. H. George was presented by Mr. C. W. Tubbs, when the Broadway choir gathered yesterday morning with an elegant baton. It is of beautifully polished California redwood, tipped on one end with ivory and the other with silver, on which is graven the words "J. H. George from C. W. Tubbs, 1878." It is the handiwork of Mr. Tubbs and will be a valuable addition to the paraphernalia of the choirmaster.

Tonight at Breed hall the Perley Comedy company from Booth's theatre present the new version of Uncle Tom's Cabin, introducing genuine Louisiana jubilee singers and a corps of local colored performers in a plantation scene. Tickets on sale at Noyes & Davis'.

Tuesday, Dec. 31, 1878—A small boy opened the season of skating accidents the other day by breaking through the ice on a pond in the neighborhood of Providence and Baltic streets. He was rescued, taken home, dried out and whipped.

The Frazier Ice company began harvesting ice from their East Great Plain pond yesterday. The ice is between six and seven inches thick and remarkably fine and solid.

The symphony in C-bass by the full band at the O. D. One watch meeting tonight and the piano solo should call out every member. All past chaplains are to be there.

The river is frozen solidly for miles below the city. Boys were skating on its surface yesterday.

Wednesday, Jan. 1, 1879—At the meeting of the Greeneville Reform club held Dec. 30th, the following officers were elected: President, Calvin Miner; first vice president, Joseph Barrett; first vice president, John Cochrane; third vice president, Horace K. Batty; chaplain, the Rev. Mr. Mills; treasurer, John M. Cox; secretary, F. L. Fuller; steward, J. W. Tomlinson.

The members of the First Baptist Sunday school met at their church Monday evening and partook of the good things that usually attend holiday festivals. After the exercises the bended boughs of the Christmas tree were stripped of their load of presents for the little ones, and now and then a "pasteboard present" for the older ones.

The Sunday school society of the Central M. E. church met in the church last evening and chose the following officers for the ensuing year: M. P. Lewis, superintendent; U. S. Gardner, assistant superintendent; Mrs. Hugh Montgomery, female superintendent; Leroy Plummer, secretary; John Trolan, treasurer; Richard M. Colt, librarian.

Thursday, Jan. 2, 1879—The grand New Year's ball given by the Germans in Steiner's hall last evening was a most pleasant entertainment and was an entire success. The hall was thronged with many figures who "rang out the old and rang in the new" to the music of tripping feet. The instrumental music was furnished by Miller's orchestra.

New Year's day passed with so little observance in this city yesterday that the transition from the "old" to the "new" was hardly marked. A few calls were made, a few extra drams sold and the usual dullness was a trifle more pronounced.

A very agreeable supper was given in the vestry of the Universalist church last evening which was largely attended. The guests were indebted for the delightful treat to Mr. D. T. Ruby.

Friday, Jan. 3, 1879—At a special meeting of the Blackstone Hose company held Thursday evening the following officers were elected to fill vacancies caused by the resignation of Foreman J. D. McDougald: A. S. Barbour, foreman; George F. McCarty, first assistant; Charles E. Rogers, second assistant; J. H. King, secretary; F. L. Burdick, treasurer.

At the annual assembly of Franklin council, No. 3, R. and S. M., held at their council chamber last evening, the following were chosen officers for the ensuing year: James Kirker, T. I. G. M.; Augustus Gould, R. I. D. M.; Robert A. France, P. C.; A. H. Brewer, C. of G.; J. W. Gilbert, treasurer; A. S. Comstock, recording secretary; W. P. Potter, Jr., conductor; D. D. Lyman, steward; H. C. Albro, sentinel; C. W. Carter, A. D. Smith, I. W. Carpenter, committee on finance.

The members of the police force were paid in gold yesterday. They looked doubtfully at the unfamiliar eagles at first, but consented to accept them as cabinet specimens.

Saturday, Jan. 5, 1879—At a large and enthusiastic meeting of the Wauregan Hook and Ladder company last evening the following officers were elected for the ensuing year: Foreman, Joseph B. Corey; first assistant, Henry B. Lewis; second assistant, Irving Harveys; secretary, Henry F. Kehr; treasurer, J. B. Corey. Thomas Purdy was appointed steward.

At a meeting of Sedgwick post, No. 1, G. A. R., department of Connecticut, held last evening, the following officers were installed for the year ensuing: Amos D. Allen, commander; Charles T. Barstow, S. V.-C.; Charles S. Beatty, J. V. C.; John T. Crary, adjutant; W. A. Thompson, Q M.; N. D Sevin, sergeant; Charles E. Case, chaplain; John H. Scott, O. of D.; Charles W. Rouse, O. of G.; H. M. Durfey, Q. M. S.

The coldest day of the season yesterday. Mercury at zero at sunrise.

India possesses more dairy cows than any other country.

666

is a Prescription

Colds, Grippe, Flu, Dengue, Bilious Fever and Malaria.

It is the most speedy remedy known.

Those Who Are In Danger Of Grip and Pneumonia

are those who are weak and run down. The germ finds its first victims among those who neglect a simple cold.

You can build new power of resistance to fight off colds and grip by taking

Father John's Medicine

the pure and wholesome prescription which has had more than 73 years success. No narcotic drugs.

It soothes and heals the irritated passages.

Used in 184 Hospitals and Institutions

Announcing

Our First January Clearance Sale

For the entire month of January we are displaying on our bargain tables some articles which we have decided not to carry any more, practically one-half the regular prices.

The merchandise will be reduced in price from week to week, even if we have to give it away, as we have no room for discontinued lines.

It will pay you to make it a habit of coming in and looking over our bargain tables every chance you have.

HARDWARE — NOKOL OIL BURNERS

D. BLUMENTHAL

TOWN HALL BUILDING — DANIELSON

RADIOS — Phones 547-2 & 547-3 — PAINTS

Thank You, Norwich

For the overwhelming greeting you gave us when we opened our store. We wanted to make your Christmas happy by offering you the finest bargains in holiday merchandise you ever saw. And you made our Christmas happy by your amazing response. But we want to apologize—the store was not ready. We only opened because we knew that it would accommodate you to open during the holidays. So . . .

We Are Closing For a Few Days Only

January 7th to January 11th

to complete and perfect your store.

We promised you the finest chain store in Eastern Connecticut. We promised you a complete assortment of desirable merchandise from 5c to $1. What you have seen here was only a part of our stock—we hardly had time to do more than get out Gift Stocks in shape for you. There are thousands of items in household needs, notions, wearing apparel, kitchenware, electrical goods, dry goods and hardware awaiting you.

We are going to improve the store, itself, too. It will be complete to the last detail. It will be arranged to make your shopping as easy and convenient as possible.

And all our happy co-workers will be on hand thoroughly trained to serve you as politely, as promptly and as efficiently as possible.

That is why we are asking your indulgence. We promise you a superb Metropolitan Store—one that will make the New Year as bright for ourselves as for you.

Look for Our Great Re-Opening Sale Saturday, January 12th

METROPOLITAN CHAIN STORES INC.

206-210 Main Street

1790 1929

Norwich Bulletin and Courier

Entered at the Postoffice at Norwich, Conn., as second class matter
Telephone Calls:
Bulletin Business Office 480
Bulletin Editorial Rooms 35-3
Bulletin Job Room 35-2
Willimantic Office, 854 Main St. Telephone 1121-2.

139 YEARS OLD

Printed every day in the year except Sunday.
Subscription price 12c a week, 50c a month, $6.00 a year.

Norwich, Saturday, Jan. 5, 1929

Members of The Associated Press
The Associated Press is exclusively entitled to the use for republication of all news despatches credited to it or not otherwise credited to this paper and also the local news published therein.
All rights of republication of special despatches herein are also reserved.

Daily Average Circulation
WEEK ENDING DEC. 29, 1928:
13,672

TARIFF REVISION.

Much was said in the last campaign about the tariff. While the republicans were pressing the need of protection and such a revision of the tariff as would meet present day conditions, the democrats were telling the people that they had nothing to fear from the treatment of the tariff if their candidates should be elected. Stress was laid upon the fact that there was nothing in the manner in which the democrats would handle the tariff that need to disturb big business.

Because this democratic attitude was so diametrically opposite to that which had been shown by the leaders among the democrats in congress, opportunity was presented to show what certain of those leaders had said and done about the tariff, and the prediction was made that in spite of the campaign talk those into whose hands the treatment of a tariff bill would fall in case of democratic success would be found strenuously attacking the republican tariff.

The voters of the country did not see fit to test out the democrats in regard to tariff treatment. They had not been convinced that it would be a wise thing to do. Perhaps they will see justification in their action, even so soon, from the statement which has been made by Representative Cordell Hull of Tennessee in urging the democrats to stand together against the extravagant high rates which he is convinced the republicans are going to write into the revised tariff.

That has a characteristic, old time, democratic sound to it. It is an appeal that unquestionably comes from the heart. It is one that will be echoed by many of the other democrats of the present congress and there will be plenty of them in the next. Of course it can be claimed that this doesn't mean that there is anything for big business to fear from the democrats, but on the other hand it doesn't mean that the tariff interests of the country are going to be looked after in the same way by the democrats as they promise to be by the republicans. Campaign promises to the contrary, few probably thought they ever would be.

DOGS AND SHEEP.

Contrary to the situation in Connecticut, Pennsylvania a year ago reported an increase in the number of sheep on the farms of that state. This gain is attributed by the American Sheep Breeder and Wool Grower to the dog law that exists in that state and the effective manner in which it is enforced.

Like other states Pennsylvania suffered severely from sheep killing dogs. It was driving the industry to the wall but for the past six years there has been a change. There are less unlicensed dogs running about, a huge decrease in the number of sheep killed by dogs is recorded and sheep raising is on the gain.

This change in the Keystone state, which was once the third large sheep raising state in the country, indicates that there may be something worth copying in its method of dealing with the dog problem. A division of the bureau of animal industry of that state has charge of enforcement in the 23 law enforcement districts of that state. Each district has an agent, who is provided with an auto, and he keeps in close touch with all parts of his district, checking up unlicensed dogs, prosecuting the owners of such, investigating all cases concerning dogs and sheep and putting many of the tramp dogs out of the way. In behalf of the law it is claimed that it protects the good dogs as well as the sheep.

It is apparent that much of the effectiveness of the Pennsylvania law is due to the enforcement work, which appears to be most thorough and to deal with the protection of other animals as well as sheep. Those who have observed its operation cannot say too much for it which, combined with the fact that a yearly increase in the number of sheep is being reported in Pennsylvania, indicates that it may be the solution for the same sort of a problem in other states. It certainly would indicate that while the dog problem in Connecticut is by no means discouraging it doesn't necessarily hold that it cannot be solved. It is idle to assume that what can be done in Pennsylvania ought to be as readily accomplished in Connecticut.

THE MILLER CASE.

It was to be expected that there would be determined efforts made in Michigan to obtain leniency for Mrs. Miller, convicted for the fourth time of violating the liquor law and under the present law a felony, but they were without avail. She had been found guilty by a mixed jury. It was a fourth offense and under the law there was nothing else for the court to do but give her a sentence for life. Evidently the court took into consideration the fact that she was a deliberate violator of the law. She had had the opportunities to profit from the penalties imposed on three previous cases, and she knew that her husband was serving time in prison for similar law breaking. She has been sentenced, as others have, because she insisted upon coming into conflict with the habitual criminal law, and the fact that she is a woman has not served to gain favors in her behalf.

The case has been appealed and the final word has not been said, but this is one of several cases which have indicated to the people of Michigan that while there is merit to the habitual criminal law it was not contemplated that it would be the means of sending such violators to prison for life. Selling liquor is recognized as a violation of the law, but it hasn't been considered that such an offense called for any such penalization, even after the fourth conviction.

Whether that sentiment is strong enough to bring about a modification of the law, or the removal of liquor violation from the list of felonies, remains to be seen. It is within the power of the legislature to so change the law that liquor law violations will not be covered by the habitual criminal law. That doesn't mean that such violators would not be subject to punishment upon conviction but it would overcome the possibility of such an offender being sent to prison for life. That is looked upon as too severe, regardless of the contempt displayed for the law, but from the utter disregard for the dry law as displayed by the Millers it becomes evident that punishment for the repeating violators needs to be something more than the handing out of a deferred sentence or a tap on the wrist.

TOURIST BUSINESS.

New England has long since recognized the importance of the tourist business and laid plans to increase it, but it is by no means alone in this respect. Already Canada is figuring that there will be 300,000 automobiles from the United States that will visit the dominion this year.

For the same reason that more are coming to New England more are going to Canada. The automobile and good roads are making possible this large volume of traffic. Those who have come into this neck of the woods have told of the attractions. Those who have visited the various states of New England have sung of their delightful places and recreational advantages. It is much the same with Canada. The various provinces have not been able to produce the same network of roads that is to be found this side of the border but there are nevertheless good roads. Work upon them is constant during the period of the year when it is possible and even where gravel roads are maintained they afford comfortable driving through a region that is different.

Canada has plenty of attractions. They do not vie with New England because they are different. There are scenic attractions which are worth seeing in both and yet what is to be found in Canada is different from New England and vice versa.

The automobile is making it possible for a better appreciation of the natural beauties of every country and it is through the motor vehicle that Canada is expecting and getting this new business. From the preparations which it makes it is evident that the dominion and its people appreciate this important source of income, and it has good reason for so doing.

A NEW FLYING RECORD.

If the accomplishment of the Question Mark indicates what can be expected in aviation this year, we have started early and are destined for great headway.

Duration flights have been made before but no heavier than air machine has been able to stay in the air for as long a period as this monoplane of the army. Henceforth limitations have existed because of the amount of fuel that it was possible to carry. Engine trouble has bothered some but those who have set up new records have found it impossible to continue longer because of lack of fuel or because there is a limit to human endurance.

When, however, it is possible to carry enough in the crew of such a flying machine as to provide relief and to take on fuel, oil, food and any other of the requirements for continuous operation there is certainly an opportunity to put the machinery of an airplane to a test that has never been possible before.

The performance of the Question Mark is remarkable in that it may yet be extended to exceed even the time that a lighter than air machine has remained in the air, but the conditions under which it is accomplishing this new record make it apparent that others can be expected to go after such record as it establishes with expectations of beating it. Endurance flights are placed on a new basis by reason of the advantages gained through refueling and obtaining supplies in the air. They are of such an outstanding nature that there are certain to be put to use in many ways in connection with commercial flying.

EDITORIAL NOTES.

Not all those who are completely at sea are with Mr. Hoover on the Utah.

Now the Question Mark has broken the record, what can the Exclamation Point do?

The man on the corner says: It is most unusual when there's nothing to complain about weatherwise.

From the things he is proposing, President Portes Gil of Mexico doesn't intend to be out of the spot light.

The professor who thinks there should be more cuss words must have been living a secluded life, or else he is deaf.

If for no other reason the time it is taking Mr. Hoover to get home from Brazil demonstrates the need of an airline between the two continents.

Those who have put their cars up for the winter are probably wondering as the result of the fine weather, whether they have made a mistake.

THE MAN WHO TALKS

Of course we are not an inch taller, a pound heavier, or radically better or worse on January 1st, than we were on December 31st; we have not gained in good looks since we read The Bulletin last Saturday. But all the same isn't it true that when we opened our eyes on Tuesday last and slowly began to realize its status in the calendar, a strange sort of Methuselah feeling stole over us, and a sympathetic sorrow for the old bird who was reminded nearly a thousand times how near he was to eternity? I have often wondered how many times Methuselah changed his will. Do you suppose that the preferred stock of the Mount Lebanon Palm Oil Co. which he bought when he was 21 at the market price of 97 he held when he was 921? If he did and it had increased all the time he must have been the most bloated plutocrat of the age. It is to be regretted that he was not known to have kept a dairy.

It is to be hoped that nobody will flee because we are told that the flu is flying from the west toward New England. Do we not have this bit of wisdom to guide our action in such an emergency? And that is not to do any flying or fleeing while the flu is flying. If we take "the wings of the morning" and fly to "the uttermost parts of Montauk point, the flu will surely catch us fleeing, if it chances to be coming our way. The best way to flee from the flu is to fly out of doors and stay there just as long as possible. There is nothing better than fresh air, and vigorous exercise in it, to ward off all germinal diseases. Of course if the disease is contracted we must do something more heroic than fleeing or flying for that will only spread the malady. If the flu gets you while fleeing just stop at a doctor's office.

With the multitude of things that force themselves upon us these days for attention, and most of them no doubt, are worthy of attention—we ought not to let them crowd out some of the other things that have a right to be annually celebrated. I refer, of course, to Forefathers' day which we recently passed on December 20. As a meritorious occasion along national lines it stands in the same class as the Fourth of July. This latter day represents the reaping of what the Pilgrim Fathers sowed, one hundred and fifty odd years before. The Pilgrims brought over here in the Mayflower the essentials of democracy in church and state which the Revolution put into practice along practical lines, and the experiment has shown beyond all intelligent denial that a race with high moral ideals and fine mental power can rule themselves to the astonishment of the world. Let us never forget Forefathers' day.

The story of the Pilgrims shows us that great things are done only through the sweat of one's soul, or, in other words, by supreme effort. Thomas Carlyle in his blunt but vivid way, has put this more strikingly: "Any man with native power can achieve distinction if he is only willing to go through hell fire to get there." There is nothing in the history of this country to show that the early New England settlers actually went through "hell fire," even though they believed in its existence. There was too much ice and snow for "hell fire" to do much damage. Their greatest trouble at first was in getting acclimated to a land that seemingly was far removed from the internal regions. But they had great physical stamina, and though their ranks were decimated during that first awful winter, yet at length they became the progenitors of a race of men who have never been surpassed.

When these sturdy men and women left old Plymouth, they did not face the north, as the sun had begun to do, but they sailed westward with the principle of democracy in their hearts. Their main object in seeking a new land was the opportunity of working out their scheme of practical religion according to the dictates of their own consciences. Now the long journey on the Mayflower gave them the leisure time to make a more extended application of the principle of democracy. According to the knowledge that has come down to us at first they concerned themselves chiefly about democracy in religion. They sought a land where they would not be interfered with in their religion and its worship. It was democracy in religion that was the main urge of their great adventure. But on the Mayflower they began to think about democracy in political matters including the question of governing themselves, with the result that they carried this out in the Plymouth colony.

The thinking mind often asks the question: "Are the plans and purposes of man ever overruled by a Higher Power?" We have every reason to believe that this is so. The very word, "Providence" of God would seem to indicate it. The providence of God provides—among other things—for the safety and well being of his people. In specific cases it may be hard to dogmatize on the question. But it is not logical to argue the point in this way: A higher power exists in the form of personality, we call him the Absolute. Such a Being must be unconditioned, free to act not only within, but also without, the realm of law. As the Absolute he must be perfect in all his attributes, and among them is love in perfection. Now if this Absolute Love sees a child of His doing what will do him harm, is it not reasonable to believe that he will endeavor to rescue him? What would an earthly father do under the same circumstances?

The writer presumes that some—perhaps many—of his thoughtful readers spent a portion of last Monday, the final day of the old year, asking themselves the question:: "Have I measured up to any genuine success during the year of 1928, and if so in what ways?" At first thought this may seem to have been an easy thing to do. In the first place exactly what is meant by "success?" What one man would call success another might look at it as failure. It all depends on what your standard of success is. For instance if a man had made money hand over fist as a bootlegger would any man who believes in the necessity of law and order call that real success? But this is of course an extreme illustration, and a matter on which men look from opposite standpoints. Let me put the question in this way: "Have we done things in the year just closed that we would not be ashamed for the world to know; things that have made others happier and better?"

I wonder if the reading public will take kindly to one suggestion about the year on which we have now entered, and that is to move with the utmost caution in buying things on the installment plan. The writer is by no means a harsh critic of the system. He recognizes in it the possibility of those limited means getting things that otherwise they would not have, and in this matter it is a public benefaction. But does it not also carry with it the inducement to those whose wills are not very strong to work the idea overtime? That is to plunge in so far that they cannot get out, involving a loss of what has been actually paid in. In such an instance it is easy to see who is the gainer. The writer personally believes that no one is justified in going into this scheme unless the way of coming out is tolerably clear. If you plunge do it with your eyes wide open.

WORLD BOUNDARY QUESTIONS AND SETTLEMENTS IN 1928.

Shifts in international real estate, which leave some nations with more and some with less territory, occurred in 1928.

Major territorial, population, and language changes of the year are reported in a bulletin from the Washington, D. C. headquarters of the National Geographic society.

"In South America a boundary 'sore spot, was eliminated," continues the bulletin, "with the cession of the Putumayo region by Colombia to Peru. The area of Peru has been increased 13,000 square miles by the award of this tropic, forested upland on the east flanks of the Andes. Brazil and Bolivia adjusted their boundaries in the Gran Chaco region, Brazil, taking 3,200 square kilometers and Bolivia 400 square kilometers.

Fighting Followed Parley Failure.

"Failure of similar negotiations last July between Bolivian and Paraguayan representatives at Buenos Aires on the question of arbitrating the Gran Chaco boundary served as a prelude to the clash of military forces in December. Another unsettled South American boundary problem remains at Tacna. Bolivia presented a petition to the Havana Pan-American conference for a territorial corridor to the sea through Tacna, ownership of which is now disputed by Chile and Peru.

"In Central America Honduras and Guatemala discussed an agreement to arbitrate their 398-year old boundary contention. The United States, Nicaragua and Colombia reached an agreement on the disposition of a handful of pirate islands in the western Caribbean sea. The northern group, comprising Quita Sueno, Serrana and the Roncador banks and keys are claimed by the United States and Colombia. It was agreed that Colombia shall raise no objection to the United States maintaining lighthouses on the islands and that the Colombians might fish on the banks. The middle group goes to Nicaragua. The Corn islands command the proposed entrance to the much debated Nicaraguan canal. Colombia also gave up claims to the Mosquito coast.

Part of Europe's Problems Settled.

"In Europe, Sweden and Finland have come to an agreement on their boundary line where it reaches the Baltic sea, but two minor questions, one of them the Aland sea boundary, remain unsettled. France and Switzerland have been endeavoring to solve the issue of free trade zones in Gex and Haute-Savoie, a very important question for Switzerland because of Geneva's economic dependence on these neighboring French provinces. The question of autonomy for Croatia has been raised at Belgrade, capital of Yugoslavia, and the right to Vilna and its countryside, is still a subject of dissension between Poland and Lithuania. Hungary has asked the League of Nations for a slice of land on the west of its present boundary. However, definite progress toward Balkan peace seems to have been accomplished by Greece making Saloniki a free port, thus providing a much needed trade outlet to the Aegean sea for Yugoslavia and Bulgaria. The soviet government maintains that the ownership of Bessarabia, now in the possession of Rumania, is still an open question.

"To a conference among representatives of Great Britain, France, Spain and Italy on international questions relating to Morocco and the international city of Tangier, the United States government sent a note which said that it presumed the 'open door' policy would be maintained. France continued its pacification of Morocco, securing submission in 1928 of the country of the Ida-ou-Hanar tribes southwest of Marrakesh. Farther east Italy and France are reported to have reached an agreement by which certain territoral changes in the southwest boundary of Tripolitania will be made in exchange for the surrender of Italy's claims for special privileges for Italians in Tunisia territory. A government commission has recently returned to London to report its investigation of the proposal to unify Kenya Colony, Uganda, Tanganyika, and Nyasaland into a British dominion of East Africa. Portugal gave Belgium three square kilometers near Matadi at the mouth of the Congo in exchange for the Dilolo Boot' in western Angola.

Readjustments in Asia

"In Asia, Transjordan, by a new treaty with Great Britain, agreed to accept British military protection at local expense and to receive a British representative at Amman. The Transjordan capital a few months later was the scene of an assemblage of the chiefs of desert tribes of Syria, Jebel Druz and Transjordan for the purpose of signing a peace treaty. The neighboring country of Iraq, also a League of Nations mandate, has been given a new and more nearly independent status under a new pact with Great Britain. Persia's claims to Abbadan Island and Bahrein Island, both in the Persian Gulf, have been subject of diplomatic discussions between Great Britain and Persia. At the other end of Asia the South China government by its military victory over the northern forces was able to advance the boundary of China under one government to the Great Wall which separates China from Manchuria.

"Outside the continents there have been other changes. The Soviet government has reasserted its claims to Franz Josef Land. The Netherlands and the United States arbitrated a disagreement over the ownership of Palmas Island on the southeast fringe of the Philippines with the result that it was given to The Netherlands. Norway took the final step toward annexing Bouvet and Thompson Islands, two lonely specks of land in the South Atlantic ocean. Canada sustained a 'paper loss' of about 7,000 square miles of Baffin Land when an explorer's ship sailed across the area which had appeared on the maps as land.

A Washington Bystander

By KIRKE L. SIMPSON
Associated Press Staff Writer

WASHINGTON, Jan. 4.—That language of the constitution, setting forth the "advice and consent" powers of the senate on treaties, certainly has given that august body a place all its own in the international scheme of things.

Senate importance in that respect reached its height in the days of the league of nations battle and still obtains, witness the way the world hung with bated breath on the outcome of the reaction in the senate over Kellogg anti-war pact ratification. The fact that 61 out of 64 nations had approved the proposal in one way or another seemed of much less importance than the senate's reaction to it.

Senatorial Dress Changes.

Yet with all this added prestige, senators fail utterly to dress the part as of yore. They follow the haphazard personal tastes in clothes and no unwritten law or custom compels them to don formal dress to appear on the floor.

The Bystander has not been able to find anybody who recalls seeing a senator up for a session in golf baggs. That is one touch of modernism as yet lacking. That youngest senator Lafollette of Wisconsin, however, has a habit of approaching the satorial verge at times. He appears frequently in the matched blue shirt and collar effect popular with the younger generation of sporting instincts.

Blease of South Carolina had an innovation in dress to disclose when the present session started. It was a claret colored vest, worn with a gray business suit, and rather in keeping with memories of the old cotton squiracy of the south the South Carolian sometimes recalls in other ways. Heflin of Alabama, of course, was in his usual winter ensemble of voluminous dark cutaway set off with cream colored vest and dark gray trousers; and Copeland of New York, equally of course, appeared in square cut dark blue with the invariable red carnation in his button hole.

Cutaways Remain.

A few of the senators, like Watson of Indiana, Overman of North Carolina, Bruce of Maryland, Asburst of Arizona at times and also Curtis of Kansas are often garbed in the formal cutaway. The rest, however, show preference for business suits as a rule.

Johnson of California has a weakness for dark brown square cuts; Bingham of Connecticut, possibly the tallest man in the senate, and Ashurst, who is just about as tall and wide shouldered, like gray homespun a lot. They tower enormously when thus dressed.

Warren of Wyoming, oldest of them all, is almost invariably clad in a long black of almost frock-coat appearance. The starred blue of his Congressional Medal of Honor buttons, won during the Civil war, is always in his lapel and now and then a tie of startling red relieves the grave dignity of his costume.

The latest comer to the senate, Burton of Ohio, back from the house for the second time in his career, is a recruit to the cutaway squad. You rarely see him dressed otherwise.

What Do You Know About Eastern Connecticut?

Questions.

1—Who built the original Chelsea paper mill?

2—In what town was it situated?

3—When was it built?

4—For whom?

5—When did Mrs. James W. Gorton of Central Village celebrate her 100th birthday?

6—How old was her oldest child at the time?

7—What was the first name of New London?

8—When was the present name adopted?

Answers will be found on Classified Page

we perish! and our only trust and hope is in Thee.

Most of us occupy a little boat on life's voyage. At times it seems very frail and inadequate for the storms that overtake us. We may shout into the storm and it does not heed, and cry unto the waves and they do but rage the more. The only safety is in the presence of Jesus Christ. The only safety is in following the course which He has marked for His people. It was not superior seamanship which sailed the little boats that night, but the presence of the Master to whom their thoughts were continually turning. Jesus will not take the storms out of our lives, for they are necessary for our development and for the strengthening of our faith, but He will bring us through in safety after the night of storm to a more glorious morning. "There was a great calm." It reads like the story of creation in its majesty of power. One day the Master will come to us and speak peace to the tumult and turmoil of living and then will follow the calm and peace of eternity.

Jesus, lover of my soul,
Let me to thy bosom fly
While the tempest still is high;
Hide me, O my Saviour, hide,
Till the storm of life is past;
Safe into the haven guide:
O, receive my soul at last!

YOUR HEALTH

GOITERS ARE OF THREE TYPES

By Frank H. Lahey, M. D., Boston

The term goiter is used to indicate an enlargement of the thyroid gland. It should not be presumed, however, that all goiters are alike, either as to appearance or as to symptoms. For practical purposes, goiters may be divided into three groups, each of which possesses possibilities of various modifications.

The first group, the endemic goiter, is strongly suspected today of being the result of an insufficient amount of iodine in the water of the goiter belt region. As the result of the practical demonstration by Marine and Kimball on the school children of Akron, O., of the beneficial effects of iodine in preventing endemic goiter, there is little question as to the value of iodine given in small doses as a preventive of goiter in the regions where endemic goiter is prevalent.

It should be realized, however, that while iodine is of value in this type of goiter, it is in all probability harmful in the second group, the tumor of the thyroid gland, or so-called adenoma. When one appreciates that these two types at times closely simulate each other in appearance, it is at once evident as all-important that iodine should not be taken except under the advice of a physician who has first determined that the type of goiter is one that will be benefited and not injured by the taking of iodine. The best treatment of the goiter that occurs in the so-called goiter belts is the preventive use of iodine in the children, under a physician's supervision, so that it does not occur.

The second group of goiters, the tumors or adenomas of the thyroid gland, are in the beginning benign, non-malignant, true tumors. They are not cancers. Frequently they exist for years without symptoms, but it is in this group that 90 per cent of cancerous goiter appears. Cancer occurs in this group probably in from 2 to 3 per cent of the cases, and since cancer here, when once developed, is frequently quite hopeless from the point of view of surgical removal, it is obvious that this type of goiter should be removed surgically, certainly in all individuals of 30 or over.

The third type of goiter, the so-called exophthalmic goiter, or poisoning or toxic goiter, is the type with which rapid action of the heart is so constantly associated. This rapid heart-beat is due to the effect of the excessive or altered secretion, which is made by the diseased or at least altered thyroid gland associated with this condition. This same poison arising in the abnormal thyroid gland of this condition also causes nervousness, tremor, and often—but not always—a prominence of the eyes, which is called exophthalmos. Associated with this poisoning frequently there is loss of weight in spite of a good food intake, muscle weakness, tremor, an increased feeling of heat, and an irritability of disposition. Such symptoms should lead one to consult a physician immediately and steps should be undertaken at once to restore the thyroid gland to such a state that it does not put forth this poisonous secretion into the circulation; or to remove enough of the thyroid gland so that an excess of secretion cannot be manufactured. The methods employed to accomplish this are rest, radium, X-ray and surgical removal of four-fifths to five-sixths of the thyroid gland. Of these methods, surgical removal is most certain today in the hands of experts, and there are many such now throughout the country. The risk of operation in such hands is quite low. It should be realized, however, that this is not an operation for those inexperienced with this condition.

IN DAY'S NEWS

NATIVE CUSTOMS DYING IN NEW ZEALAND

New Zealand, that far away group of islands of Australasia, has its sociological problems like Europe and America as is evidenced by the heated contest against prohibition that attended the recent elections there. Press dispatches relative to the election reveal that political science is a game which the New Zealanders play with the same finesse as older nations of the earth.

"Doubtless there are some Americans who still picture New Zealand as a rather primitive country with its tattooed Maoris much in evidence," says a bulletin from the Washington, D. C. headquarters of the National Geographic society.

"But modern New Zealand is just as modern as Main street and as prosaic to the adventurously inclined. True the Maori is still in New Zealand but his number is sadly depleted and he is much changed. The warrior of today has forsaken his war canoe for a motorboat and his tribal wars for lawsuits. The Maori woman has replaced her ceremonial cloak of kiwi feathers with the sophisticated garb of the European and even the famous haka and poi dances threaten to disappear before the onslaught of modernity.

"It is only among the elders of the tribes who stay within the confines of their 'pas' or settlements, that the customs of the past have been retained. Even these are modified through unavoidable contact with the paheka, the white man.

"One old custom, strange to western eyes, is that of 'hongi,' nose rubbing. Among the Maoris this dispensed with kissing and handshaking. Another custom, forsworn by the youngers, is the tattooing of faces. In former days the well-dressed Maori had his face chiselled in artistic designs, and the lines filled in with blue pigment. Patches of black around his eyes gave a final touch of swagger. The young women of the past understood that tattooing of the lips and chin greatly enhanced their appeal.

"While intermarriage between whites and Polynesians is generally frowned upon no great censure attaches to the white New Zealander who takes a Maori wife or husband. The better class natives occupy much the same status as the whites. There are Maori members of parliament and Maori doctors and lawyers, plumbers and grocers.

"The Maori are gradually being assimilated into the civilization of the overwhelmingly larger white population. In the cities they drive the same kinds of cars, go to the same churches, see the same movies and receive the same radio programs as do the English-born New Zealanders."

Stories That Recall Others

Big and Little

Joyce, age three, was looking in a magazine. She came to a picture of two airplanes, one bigger than the other. Calling to her mother she said: "Oh, mother, come and look! Here is a big Lindy and a little Lindy."

Won and Lost

In the recent political campaign a business man bet profuse on the outcome of the election and consequently won an aggregate sum of approximately $400.

The man appeared at his office the day following election, smiling happily, but a few moments later was seen recklessly searching through the contents of his desk with a scowl on his face growing more intense as his efforts to find something proved futile.

It developed that he had lost nearly all of his notations on his bets and could collect only $65.

Coughs Stopped Almost Instantly

Doctor's Prescription Relieves Without Harmful Drugs

Almost instant relief for coughs is now guaranteed in the use of a famous physicians prescription called Thoxine which contains no chloroform or dope. It works on an entirely different principle, has a double action, relieves the irritation and goes direct to the internal cause not reached by cough syrups and patent medicines. The very first swallow usually relieves.

Thoxine is pleasant and safe for the whole family. Also excellent for sore throat. Quick relief guaranteed or your money back. 35c, 60c and $1.00. Sold by The Lee & Osgood Drug Co., and all other good drug stores.

When YOU WANT to put your business before the public there is no medium better than through the advertising columns of The Bulletin.

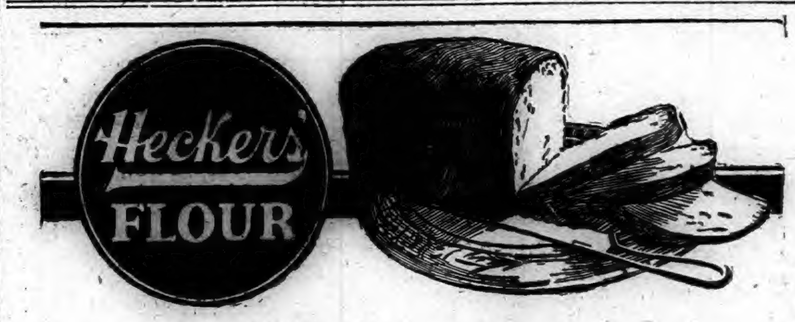

For bread of fuller flavor

It is the rare blend of precious wheats, hard and soft, from the richest grain fields of the world, that gives bread made of Heckers' Superlative Flour that extra measure of flavor.

Housewives have found it uniform in purity and strength and unfailing in results through four generations of successful baking.

It goes farther—the SAVING flour—Since 1840

WE ARE
Authorized Dealers
ATWATER KENT
GREBE · MAJESTIC
BRUNSWICK RADIOLA
FRESHMAN
Free Demonstration
One Year's Free Service
Six Months' Guarantee on Tubes
Terms to Suit Your Purse
The Hanover Garland Company
84-94 Franklin St. Norwich, Conn.

ROSS
Order now and save a nice discount. Write me and I will call.
OLSON BARN EQUIPMENT
KOHLER ELECTRIC PLANTS
DE LAVALL MILKERS AND SEPARATORS
DODD LIGHTNING RODS
W. P. HOLMES
Pachaug

Plymouth Assorted Chocolates, lb box 50c
Bunte Opera Sticks, 4-oz jar 37c
9-oz jar 60c
A New Confection
Monarch Peeled Apricots, No. 2½ can 45c
Gold Dragon Lima Beans, No. 2 can .. 20c
(Extra Small)
Webster's Best Tomatoes No. 2 can 13c--2 for 25c
R. F. Smith
276 Main Street
Norwich, Conn.

SOLDIER'S THEFT CASE CONTINUED FOR A DAY

In order that the state may summon more witnesses, the theft case against Leslie A. Howard, 34, of No. 7 Potter Place, was continued until this (Saturday) morning after Howard had entered a plea of not guilty in the city court Friday morning. Howard who is a sergeant in Battery B., 192nd. Artillery, is charged with having in his possession an army revolver alleged to have been stolen from the armory in 1924. He also faces a charge of attempting to force his way into one of the company rooms at the armory December 24th last.

Witnesses are to be summoned, it is understood, in an effort to identify Howard as the man who was attempting to enter one of the rooms at the armory Christmas eve. In addition to the revolver found at Howard's home another revolver, claimed to be the property of Sergt. George Malcolm, caretaker at the armory, was also found. There has been considerable thievery at the armory the past few years. Army supplies and in some instances, cash have been taken.

ANNUAL MEETING

The members of the Comstock Cemetary Association are hereby notified to meet at the C. V. Depot, in Uncasville, Town of Montville, on Monday, Jan. 7th, 1929, at 7:30 P. M., to elect a Board of Directors for the ensuing year, and do any other business proper to be done at said meeting.

Dated at Montville, this 3d day of January 1929.

DAN D. HOME,
President.

THE THAMES NATIONAL BANK

Nowich, Conn., Dec. 22, 1928.

The annual meeting of the Stockholders of this Bank, for the election of Directors and the transaction of such other business as may legally come before them, is hereby called to be held at their Banking House on Tuesday, January 8, 1929, at 11 o'clock A. M.

NATHAN A. GIBBS,
Cashier

NOTICE!

The Eighty-ninth annual meeting of the policyholders of the New London County Mutual Fire Insurance company will be held at the Home Office of the Company, Nos. 59-61 Broadway, Norwich, Connecticut, at 1.30 p. m. on Tuesday, January 15th, 1929:

(1) To elect four directors to serve for a term of three years each.

(2) To hear annual reports.

(3) To transact any other business proper to be done at said meeting.

W. F. LESTER, Secretary

When YOU WANT to put your business before the public there is no medium better than through the advertising columns of The Bulletin.

1790 1929
Norwich, Saturday, Jan. 5, 1929

VARIOUS MATTERS

Light vehicle lamps at 5:03 this evening.

Clear, cold weather resulted in brisk buying of winter needfuls Friday.

The forty hours' devotion is to open Sunday in St. Patrick's church, Mystic.

Join 1929 Chelsea Christmas club. Now open.—adv.

Daboll's Almanac promises that there will be snow the coming Sunday.

The ponds at Thamesville are furnishing good skating for children in that section.

The big trees on the Sistare property in Front street, Noank, have been cut down.

Skating has been good for several days on the former James farm pond, at East Great Plain.

Lobsters taken in Stonington waters now are few, although there is still a good demand for them.

A month's mind mass for Mrs. Emma Goddard has been requested today (Saturday) at St. Patrick's church.

Chelsea Christmas club of 1929 now open. Classes to suit all.—adv.

All day Friday and in the evening there were skaters on the lake in Mohegan park, where the ice is reported excellent.

Moosup lodge, A. F. and A. M. held its first meeting for 1929 this week, when two candidates were given the first degree.

A Noank patient, Mrs. Margaret Main is planing on returning to Uncas-on-Thames, Norwich, for an indefinite stay.

A branch of trade which always benefits by the holidays is that of stores selling records of carols, Christmas hymns and the like.

Health experts are stressing the importance of regular and thorough airing of heated rooms, as one easy preventive of winter colds.

Baked bean, salad, cold meat supper, Universalist church tonight, 5-7.—adv.

The Eastern Point residence of the late Mrs. Rosalie Hubbard Lee is one of several houses there reported as having been entered of late.

An Attawaugan boy, Henry Yeomans went to Durham recently with one of the judging teams to take part in the 4-H club poultry meeting.

Jewelers who have checked up on their holiday sales have an encouraging tale to tell, some having fared better than for a number of years.

Good weather helps the shoemen's trade, although a stretch of storms and bad walking conditions would do much to move the protective footwear on their shelves.

Miss Esther Mittendoss of Illinois has returned to her studies at Boston university after spending her vacation with Central Village relatives, Mr. and Mrs. Edward Cutler.

Dr. James H. Floyd, registered veterinarian, 142 Harland road, Norwich Town. Phone 506.—adv.

One of the most striking and novel wreaths about town is the big circlet of laurel leaves with bow and ends of scarlet Permatex, over the gate at the Clever Craftsman shoppe.

It is a great factor in good business to have the country roads leading to Norwich free of snow and ice, also the guarantee for visitors that walks are clear when they reach here.

Mr. and Mrs. Basil Vincent, Mr and Mrs. Joseph Vincent and children motored from Voluntown to North Stonington on the holiday and were dinner guests at the home of Charles Miner.

A number of interesting news items are being held by The Bulletin for the reason that they were not signed by their senders. The paper must know the writer of every news item received.

Money deposited today in the Chelsea Savings bank will draw interest from the first of the month.—adv.

Mrs. Augustine Belisle and children of Farnham, Canada, who are visiting with Mrs. John Sullivan of Sterling are staying at the home of Mrs. Belisle's brother George C. Potvin in Central Village for a few days.

At the funeral of Mrs. Fannie A. Molthrop at Gales Ferry Thursday afternoon the flowers were unusually beautiful and were sent by organizations in the church in that village as well as from relatives and friends.

Mr. and Mrs. Clarence Price and children, who have been living in Philadephia, have sold their household furniture and have come to Clark's Falls to live and are staying with Mr. Price's father, William Price.

Mrs. Mary Fresher, principal of the Eastern Point school, is in St. Francis' hospital, Hartford, recovering from a surgical operation. She is not expected to return to duty for several weeks. Her place is being taken by Mrs. J. M. Penney.

Mr. and Mrs. Philip Livingston gave a dinner followed by a dance Thursday night at their home, 20 East Eightieth street, New York, for their sons, Philip Jr., and Benedict Livingston, who are home for the holidays from Pomfret school.

The Congregational pastor at Old Lyme, Rev. W. Dixon Hoag was called again to Burlington, Vt., to the bedside of his mother. Mrs. William Hoag. He left Tuesday but his mother's death occurred from heart trouble that evening, before he reached there.

Ten of the 22 justices of the peace in Stonington elected at the state and national elections, Nov. 6, have appeared before Judge Elias B. Hinckley at the town hall and have taken the oath of office. Twelve more are yet to appear before Judge Hinckley to qualify.

At Niantic funds are being subscribed for the aid of Mr. and Mrs. C. Von Fellitz, aged couple who were burned out of their home at Pine Grove a few days ago. Mrs. Adelaide Kumpitsch has consented to accept contributions to the fund at the Niantic house.

Mrs. Ida M. Ray, widow of William P. Chesbro, who died at the home of her daughter, Mrs. Henry Fontaine in Plainfield the Saturday before Christmas, was part owner in the Ray cottage on Willimantic camp ground and a regular attendant at the camp meetings for years.

DISORDERLY HOUSE CHARGE IN TRADING COVE ARRESTS

Two women and two men were arrested late Friday night at a house in Trading Cove, just over the Montville town line, by Constable George Sisson of Montville. The women were charged with keeping a disorderly house and the men with frequenting. Those arrested are Barbara Manierre, 23; Blanche Gley, 23; Patrick A. Lynch, Norwich; George M. Stewart, 31, Norwich. The women were held in bonds of $50 each and the men in bonds of $25 each. At an early hour this (Saturday) morning friends were making efforts to secure their release on bonds. The four will be presented in town court at Montville.

PERSONALS

Miss Hannah Hurley of Norwich has been a visitor with friends in Westerly.

Mrs. John M. Lee of Norwich, has been spending the week with her son, John D. Lee, of Stafford Springs.

Misses Helen and Daisy Dawley of Moosup, spent several days early in the week with their aunt in Norwich.

Clifford Gauthier who is employed at the Norwich State hospital was at his home in Central Village for the holiday.

Larry N. Foster, class of '28, N. F. A., has returned to his studies at the school of the Museum of Fine Arts at Bostor..

Mr. and Mrs. Raymond Maine and daughter have moved from the residence of N. Frank Maine in Ashaway to a tenement of E. W. Clark's, at Clark's Falls.

OBITUARY.
Maurice R. Edmond

Maurice R. Edmond, 16, who was born in Storrs, this state, the son of Mrs. Annie H. Edmond, died Wednesday in Amherst, Mass., from infantile paralysis. He had been in the hospital since July 1. He leaves his mother and one brother. There are also two grandmothers surviving, Mrs. E. A. Edmond of Canterbury, this state, and Mrs. William Hammond of Hampton.

RECOMMENDATIONS MADE FOR SEWAGE DISPOSAL

Recommendation of an appropriation of $65,000 for sewage disposal at Norwich state hospital is included in the estimated capital outlay program drawn up for the state board of finance and control and there is also a recommendation for $150 000 for sewage disposal facilities now inadequate for the needs of the institution and obligations which is assumed in exchange for a right of way. The report also asks $35 000 for sewage disposal for the Seaside sanatorium at Niantic.

Seaside sanatorium, focus of the McCook case in which the state seeks to condemn land as a site for a new infirmary building figure again in the budget with a recommended appropriation of $75,000 for this infirmary, it having been found that the $100 000 appropriated in 1923 and renewed in 1927 is not adequate for the construction of the proposed infirmary in the event the state succeeds in getting the land.

Other items in the report include Mansfield State Training School and Hospital, nower house and laundry additions, $177,000; State Farm for Women, industrial building, $75,000; administration building, $30,000; Long Lane Farm, three cottages and equipment, $159,100; Connecticut Agricultural college, laboratory, $46,520.

RECTOR OF GRACE CHURCH DID SERVICE OVERSEAS

Members of Grace Episcopal church, Yantic, are greatly interested in the coming of their new rector, Rev. Robert H. Parkes. He is 37, is married and has three children. He was graduated in arts with a master's degree; graduated from United Theological college of Montreal, Canada, also from Cambridge Theological school, Cambridge, Mass. In 1915 he went to France with the Second Canadian division, returning in 1919 from Germany. He spent a year in college in England. Before entering the work of the church in the United States he was actively engaged in the United Church of Canada. He was ordained to the Episcopal priesthood by Bishop Slattery, Dec. 12.

He expects to take up the work at Yantic, Sunday, Jan. 13. Rev. Mr. Parkes studied for a medical missionary, but was induced by Bishop Slattery to enter the priesthood. He has been filling the pulpit at Rockport in the absence of the regular rector.

YOUNG SHARPSHOOTER IS DEPRIVED OF RIFLE

At a session of the juvenile court which was held Friday morning two East Side boys were presented for shooting at windows on Hinckley hill last Saturday with a 22 calibre rifle. One of the boys has been a persistent offender in this respect as this was the third or fourth time that he had been in trouble with his rifle.

The rifle has now been taken away from him and put in the hands of the police department and the boys are on probation, their parents having agreed to pay for the windows that were broken.

OIL BURNER EXPLODED IN PAROCHIAL SCHOOL

An oil burner in the new parochial school at Jewett City blew up with terrific force Thursday morning about 8 o'clock. The heater was reported to have been blown to pieces. Friday that part of the building where the oil burner was contained was boarded up.

For His 32nd Birthday

A birthday party was given New Year's eve for Harry Richmond of 61 Boswell avenue in observance of his 32nd birthday. About 14 guests were present. Miss Marjorie Lavarge sang many of the popular songs and danced the varsity drag and the black bottom, accompanied by Mrs. Harry Richmond at the piano. Miss Elizabeth Morrison played "Sonny Boy" on the violin and refreshments were served by Mrs. Richmond, assisted by Miss Lavarge. The party stayed to see the old year out and the new year in.

Those present were Mr. and Mrs. Harry Richmond, Mrs. George Richmond, Mrs. Elizabeth Morrison, Miss Ann O'Hara, Mrs. Rebecca Morrison, Mrs. Jack Bradley, Mr. and Mrs. Jacques, Mr. and Mrs. John Morrison, Miss Marjorie Lavarge, Miss Clara Richmond and Miss Mary McCune.

INCIDENTS IN SOCIETY

Mrs. Alfred N. H. Vaughn and her sister, Mrs. John J. Crawford returned Friday after a week's stay in New York.

Miss Beatrice Leonard, daughter of Dr. and Mrs. William T. Leonard, of Julian street, is home from Wheaton college until Sunday.

Mrs. J. Eldred Brown is a guest at the Chalfonte-Haddon Hall, Atlantic City, for several days.

William Allyn Geer is at his home on Washington street during the holidays at Yale.

Walter S. Camp, Frisbie Mitchell, Edmund B. and Durstan Perkins and John K. Tingley have been guests at the Hotel Roosevelt, New York, during the week.

Miss Mary G. Osgood and Miss Marthat L. Osgood have been passing a fortnight at Atlantic City, guests at Haddon Hall. Miss Mabel S. Webb spent a portion of the holiday vacation with them.

Mrs. Frederick E. Godfrey, of Orlando, Florida, entertained with a dinner for fourteen, New Year's eve, in honor of her daughter's guest, Miss Elizabeth E. Johnson, of Lincoln avenue, the date being Miss Johnson's birthday. Later, all went to the Rosalind club's ball. Miss Gregory and Miss Johnson are juniors at Wheaton college.

Miss Ruth Cotter, of Hartford and Neptune park entertained for several holiday dances Miss Helene Crawford, of Norwich.

EASTERN CONNECTICUT MILL MEN ELECT OCCUM MAN PRESIDENT

The Eastern Connecticut Mill association held its sixth annual meeting Friday evening in Ponemah hall, Taftville, with an attendance of 125, opening the meeting with a business session and closing with an entertainment and refreshments.

President Roy Bennett of Moosup welcomed the gathering and introduced the speakers. The principal address was by Harold W. Horton of the Woonsocket Machine & Press company, who spoke upon the topic, Single Process Pickers, giving a very instructive and entertaining talk along practical lines in connection with this comparatively new development in cotton manufacturing, as the machine has been perfected for only about a year. Others to speak were F. B. Ricketson, agent of the Ponemah mills, Taftville, Fred L. Babcock of Boston, who is known as the father of the association, and George Doulston of Boston, who is known as the father of the association, and George Doulston of Boston, who was also song leader for the meeting.

In the election of officers A. R. Boutilier of the Totokett mill, Occum, was elected president, and five vice presidents were elected as follows: Harry E. Prentice, Taftville; James J. Brady, superintendent of the Hygienic Fibre Co., Versailles; Alfred Linderson, of the Ponemah mill, Taftville; Samuel Truesdale, of the Ninigret Co., Jewett City and Milton Duxbury, of Aldrich Bros., Moosup. Prentice W. Chase of Jewett City was re-elected secretary and treasurer for his fifth term.

It was voted to have the executive committee take into consideration the question of holding another textile products show. There are 24 mills now affiliated with the association.

In the entertainment part of the evening there were solos by James B. Jackson and Arthur R. Blackledge, with an enjoyable programme of popular music provided by the Colonials, a new local orchestra under the direction of G Herbert Rich, late violinist with the Baltimore Symphony orchestra, Baltimore, Md. This was the first appearance of the new orchestra in a programme locally.

Chowder, ice cream, cake and coffee were served under direction of the local committee of arrangements which comprised Alfred Linderson chairman, Harry E. Prentice and John D. Sharples.

FORMER NOANK MAN WRITES FROM MOBILE

A former Noank correspondent for The Norwich Morning Bulletin, Stretch Morrison, who is now working in the largest paper mill in the world, at Mobile, Ala., writes the following letter to The Bulletin, in which he tells of the southern city and of his experiences there.

Mobile, Ala.
December 31, 1928

Since I am about 1,400 miles away from the Nutmeg state, known as the good old Connecticut, way down in Mobile, I thought that the readers would like to hear from an old time writer of The Bulletin, while they are having their coffee and toast some fine winter morning. This state is called south and Mobile is a little seaport on the Gulf of Mexico with many pretty buildings and plenty of horses and all kinds of Lizzie autos made by that good old fellow Henry Ford. The trees are all green and the white roses are looking at the sun with a smile in the yards on the main street. They said that "we have all sunshine here in the winter." Several mornings one fourth inch ice was on the ponds and there were several heavy frosts. The wind blew from the south and the heavy coats were taken from the cedar bags as the men were shaking like a dog after a flea. The temperature read 14 above and if they were standing on Franklin square in the city, known as the Rose of New England, they would have four overcoats on. I did not mind the weather; only laughed at them. One old resident who saw the first ferryboat come into Mobile said the lowest he ever saw the glass was 9 above and that was when General Lee took the city hall away from the mayor and when hoop skirts were in style Three real hot days last week, but could not sleep under a palm tree in your night shirt.

Many funny stories I can tell when I reach Connecticut and could speak at the Lions club in Norwich and make a real Billy Sunday. Has not been a real newspaper here that can touch The Bulletin and I sure do miss telling about The Aunt Sarah Peabody club. Saw a Bulletin the other day and it was like a new pair of shoes for me to have it and see the good news.

I am working at a paper mill that is the largest in the world. One building is 1,400 feet long with about 1,000 men working. It is about eight miles out of the city. The milkman comes in the morning, is a fellow with a long rope on a cow and sings that song, Here I Am the Milkman From Prichard. He will milk the cow and if you have not the money, no milk. It is funny.

Saw an owl come from behind a building, going like Lindy flew to Paris at full speed and knocked a fellow's hat off and he fainted away until a water boy at the mill got a pan of water and threw it on him, chasing the owl with clubs and knives, but could not catch it. They said an owl could not see, but it had Mobile eyes and knew its onions. The owl had a wing spread of 3 1-2 feet.

Saw a fellow with a straw hat that his father used in the Civil war with Honest Abe Lincoln and would not take $100 for it.

I miss those chicken pie suppers in Ledyard and almost hear Prof. George Tinkham say at a district meeting of the American Legion, held monthly, "swing them heavy on the corners."

Was talking to a minister, who is a water boy at the paper mill until the sun shines on both sides of the fence, so he can take his banjo and claw hammer coat and go from town to town and preach to the people and sing them Alabama songs. He has been to California, in 1920, and found that over 2,000 people in one place attended his meetings. He is known as a preacher and studies by candlelight, reading his books to get a good start on the road.

The picture shows in town are six and many of the movies have been in Norwich months ago. When the people in Norwich were gathering around the Christmas trees and the children seeing what Santa left in their socks, it was Fourth of July in Mobile, where the noise was worse than the World war and skyrockets were seen by the people miles away.

It is a pretty place with everything green and in bloom, but I can see where good old Connecticut is the best place after all. They say when a fellow gets in with a crowd good times are in sight, but they never heard of the square sets where the oldtimers can lose their third wind, the women and girls use orange powder and many times it looks as if they have the yellow fever.

I hope that the readers of The Bulletin will enjoy this story from the fellow who formed the Aunt Sarah Peabody club in the fishing village of Noank. Wishing all a happy New Year.

STRETCH MORRISON

CHRISTMAS SOCIAL FOR LOYAL CIRCLE MEMBERS

Eighteen members of Loyal Circle, King's Daughters, met Friday evening at the home of Mrs. Richard B. Tracy, 11 Julian street, for a Christmas social. At 7 o'clock they sat down to a delicious dinner consisting of fruit cups, creamed chicken in patty shells, mashed potatoes, green peas, cranberry sauce, olives, pickles, rolls, charlotte russe, ice cream and candy, with favors for each one. Each person received a gift from the Christmas tree and the rest of the evening was spent in listening to radio selections. The committee in charge comprised Mrs. Alexander Durie, Mrs. George W. Carter, and Mrs. William Bailey of Taftville.

GUN PATENT OBTAINED BY JOHN J. MURPHY

John J. Murphy of 142 Broadway who has obtained a number of patents, has recently secured a patent for automatic ejector for double barrelled shot guns under which the Davis-Warner Arms corporation of this city has been and now is manufacturing the guns. The patent was granted to Mr. Murphy on Nov. 27.

A description of the invention is given in the patent papers in part as follows:

This invention relates to guns and more particularly to shot guns of either the single or double barrel type.

The object of the invention is to improve upon the construction of medium priced shot guns by rendering them more easily assembled and dismantled, more rugged in construction and more efficient in operation.

An important feature of the invention resides in a fore-end iron of novel construction and housing ejector mechanism adapted to be concealed by the fore-end wooden part which in accordance with this invention is secured to the fore-end iron by means of a convenient screw or screws which firmly secures the wood to the fore-end iron in such manner as to preclude the inadventent displacement of the wooden part.

Another feature of the invention is inherent in improved cocking bolt and lever construction, so constituted as to more efficiently operate the T-bar and to furthermore permit the gun to be fired and shells extracted should the fore-end be lost or removed from the gun.

Of particular importance, however, is the utilization of an extension of the main spring follower or followers for the purpose of operating a cam or cams in such manner that when the gun is fired ejector mechanism will be so conditioned that upon a subsequent "breaking" of the gun, the shells will be forcibly ejected and thrown free from the breeches of the barrels. As stated, the ejector mechanism is housed within the fore-end iron, and, in practice, is preferably held in retracted energized condition by means of a sear or sears, which when the gun is fired, are operated upon by the extension of the follower to release the ejector mechanism for operation, but in accordance with this invention, said mechanism is further held in restraint until the gun is broken and the barrel or barrels tilted into a predetermined angular relation with the action frame, whereupon the ejector mechanism is fully released and throws the shells free from the breech.

The gun of this invention, however, embodies the usual extractor horn. The horn is of novel construction and is mounted in a novel and efficient manner.

The present invention also embodies important improvements in the mounting of the top lever and top lever barrel, being more particularly being directed to economy in manufacture and assembly, whereby these parts may be more expeditiously and conveniently mounted and are not so apt to get out of order.

CORONER'S REPORT MADE FOR PAST THREE MONTHS

Eighty-five persons residing in New London county met sudden deaths the past three months, according to the quarterly report of Coroner Edward G. McKay, for the three months ending Dec. 31. Thirty of the sudden deaths occurred in Norwich and 27 in New London.

Four of the deaths from violence were by suicide, one of a Norwich woman, another of a Norwich man, another of a woman in Preston and the fourth of a man in New London. The list follows:

Norwich.

Oct. 9—Lillian F. Hall, 52, asphyxia Carbonica Suicidal.

Oct. 23—George Paradis, 23, aplastic anemia.

Oct. 12—William H. Collins, 66, cerebral hemorrhage.

Oct. 14—Joseph Cardinal, 64, Plainfield, traumatic shock, etc.

Oct. 15—Hannah N. Finlayson, 69, chronic myocarditis.

Oct. 18—Johanna Hansen, 90, carcimona stomach.

Oct. 22—Agnes McMillan Morrison, 67, chronic myocarditis.

Oct. 26—Angelina L'Hereux, 34, toxemia of pregnancy. Chronic nephritis.

Oct. 27—Herman Bajorin, 45, multiple injuries.

Oct. 31—Clarence Atwater Kinney, 50, acute cardia dilitation.

Nov. 2—Carroll Otte, 50, New York, accidental drowning; chronic alcoholism.

Nov. 4—Caroline Curto, 68, chronic myocarditis.

Nov. 10—Frederick Dunbar, 60, endocarditis.

Nov. 10—Thomas Smith, 70, Lebanon, gastric ulcer, perforation of stomach.

Nov. 14—Mary M. Ring, 32, endocarditis, terminal syncope.

Nov. 15—George E. Parsons, 65, suffocation by hanging, suicide.

Nov. 27—James Turnbull, 52, septic peritonitis. Ruptured bladder and pelvis.

Nov. 27—Frances Helen Cook, 7 months, gastro-enteritis.

Dec. 6—Stella Mausse, 47, endocarditis.

Dec. 6—Alice Gilligan, 45, cerebral hemorrhage.

Dec. 6—James Eugene Haskell, 5 months, septicemia from otitis media.

Dec. 8—Harrison Payne, 66, endocarditis.

Dec. 10—Jeremiah Quinley, 71, arterio sclerosis.

Dec. 11—John Callahan, 55, acute alcoholism.

Dec. 16—George J. LaValle, 41, Hallville, multiple injuries.

Dec. 19—Frank Usarewicz, 66, gastric carcinoma and hemorrhage.

Dec. 21—Charles E. Tarrington, 49, myocarditis.

Dec. 21—Jennie G. Bonney, 55, multiple injuries—struck by auto.

Dec. 22—Ida Reed Paquin, 53, multiple burns.

Dec. 25—William E. Weldon, 69, interstitial nephritis and endocarditis.

New London.

Oct. 8—Fred ick E. Danz, 63, chronic myocarditis.

Oct. 10—John L. Brennan, 48, acute cardiac dilitation.

Oct. 12—Joseph Longo, 64, acute cardiac dilitation.

Oct. 20—Richard J. Little, 3 months, gastro-enteritis.

Oct. 20—John India, 2, Mystic, traumatic shock.

Oct. 23—Charles Stebbins, 58, septicemia, etc.

Oct. 28—John Dush, 26, Bridgeport, contusion of brain, fractures, etc.

Nov. 2—Loretta Coleman, 1, Niantic, acute septic meningitis, fracture of skull.

Nov. 2—Arthur Long, 37, gunshot wound of left thigh.

Nov. 4—Timothy Kelly, 72, Waterford, traumatic shock, etc., struck by auto.

Nov. 5—Ganie F. Isaacs, 65, angina pectoris.

Nov. 6—Edwin Matterson, Jr., 21 months, Groton, fracture of skull, etc., struck by auto.

Nov. 8—Bonazia Longo, 5, gunshot wound of head.

Nov. 8—Thomas Bonanno, 27, acute cardiac dilitation.

Nov 11—Helen Dellia, 41, Groton, apoplexy.

Nov. 13—Julia M. Davis, 62, acute cardiac dilitation.

Nov. 13—Francis J. Reilly, 50, apoplexy

Nov. 15—Fred C. Saunders, 67, fracture of skull, laceration of brain, etc.

Nov. 26—Jacob B. Tatelman, 21, U. S. S. Ericson (Chelsea, Mass.) 3d degree burns of entire body.

Nov. 30—Francis Stevens, 25, Hadlyme, hemorrhage following gunshot wound of right leg, while duck hunting.

Dec. 3—Salvatore M Andreola, 40, Groton, crushed chest, ruptured lungs.

Dec. 12—Freda Einstein, 73, acute cardiac dilitation.

Dec. 17—Charlotte B. Larrabee, 46, fracture of skull, laceration of brain.

Dec. 17—William H. Mills, 38, chronic myocarditis.

Dec. 22—Margaret Fenton, 1, abscess.

Dec. 25—Richard S. Beckwith, 59, fracture of clavicle vertebrae, etc.

Dec. 29—Herbert Eaton, 59, carbolic acid poisoning, suicidal.

Groton.

Oct. 1—Mrs. John Edwards, 58, fractured ribs and punctured lung

Oct. 12—Theresa J. Stone, 76, epilepsy, acute myocarditis.

Oct. 17—Vincenzo Alviano, 80, acute cardiac dilitation.

Oct. 19—Guiseppe Tudesca, 38, acute dilitation of the stomach.

Oct. 24—Edward L. Houche, 84, acute cardiac dilitation.

Nov. 6—Mrs. Mary Hargan, 74, chronic myocarditis.

Nov. 14—Eric Anderson, 8, drowning, accidental.

Nov. 29—George Nathan Lewis, 73, heart disease.

Dec. 16—Josephine Pierce, 51, internal injuries.

Dec. 28—Harry Bridgham, 68, cerebral hemorrhage.

Mystic.

Oct. 9—Jacob Weimes, 62, acute myocarditis.

Oct. 31—Theodore Boggemes, 63, acute heart disease.

North Stonington.

Dec. 6—Latham Hull Gray, 84, chronic myocarditis.

Griswold.

Oct. 11—Mrs. Helen Brown Swift, cerebral hemorrhage.

Nov. 10—Perley Eugene Melvin, 65, accidental poisonin; by inhaling carbon monoxide from engine of auto.

Dec. 4—Mary Fitzgerald, 70, cause of death unknown.

Dec. 21—Irene Isabel Casevant, 22, pulmonary tuberculosis.

Dec. 29—Bronislaw Nicewicz, 14, accidental drowning.

Ledyard.

Nov. 1—Anna B. Moxley, 70, chronic endocarditis and heart failure.

Preston.

Oct. 16—Angelina Gardenia, 29, Bridgeport, drowning, suicidal.

Montville.

Nov. 25—Audrey Goodpasture, 28, fractured skull.

Dec. 23—Nathan Fishbein, 42, acute dilitation of heart.

Stonington.

Nov. 6—Mrs. Alice M. Lee, 53, cerebral hemorrhage.

Nov. 27—Anna Sylvia, 98, degeneration.

Dec 27—Samuel T. MacDowell, 67, fractured neck.

Dec. 27—Alice W. MacDowell, 54, fractured neck and skull.

Old Lyme.

Nov. 10—Charles Hargey, 21, Yantic, broken neck and other injuries.

Voluntown.

Nov. 5—Lucy E. Phillips, 81, heart disease.

PAWCATUCK COUPLE TO OBSERVE GOLDEN WEDDING

Mr. and Mrs. Charles F. Champlin of North Stonington road, residents of Pawcatuck for most of their lives, are to observe their golden wedding anniversary today (Saturday) in a quiet way.

They were married Jan. 5, 1879, at Groton, by Rev. Backus Bailey, a former pastor of the Second Baptist church at North Stonington.

Mr. Champlin served for a number of years on the board of selectmen and also represented the town of Stonington in the Connecticut state leg-

Home from Hospital

John D. Hollingsworth has returned to his home, No. 432 Boswell avenue, after undergoing an operation two weeks ago at the W. W. Backus hospital.

FRENCH COMPOSER TO VISIT AMERICA

PARIS—(AP)—One of France's young master composers, Arthur Honegger, has accepted an invitation to give a series of concerts in New York, Boston, Philadelphia, Washington and San Francisco. It will be Honegger's first visit to the United States, but his compositions already have been played there.

France Wants Sons Back.

PARIS—(AP)—Children of the 195,000 French people residing in countries adpoining France will be given a holiday in the homeland this year. To combat the tendency of children living abroad to forget their native land, the Union of French Nationals Abroad intends to bring them back to France at least once a year, in the hope that they will eventually return to stay.

RADIO PROGRAMS

Saturday, Jan. 5

202—WBZ, Springfield—990

10:30 a. m.—Junior Home Forum; musical; Latest from Wall street.
11:00 a. m.—Jungle Lee; Beauty and Health; Republican-News bulletins; Town Shoppes; Spotlight Review.
12:03—Luncheon music; stock markets.
2:30—RCA demonstration hour.
6:01—Organ, Arthur Clifton's Republican-News bulletins; Frank Carle, novelty pianist.
7:00—Groton's Original TD band; McEnelly's Orchestra.
8:30—Music Lovers.
9:00—Kappa Gamma Psi concert.
10:06—Statler Orchestra; Republican-News bulletins.
11:00—Winchester Arctic-Antarctic broadcast.

500—WTIC, Hartford—600

11:15 a. m.—Household Commodities.
6:20—White House program.
7:00—Lobster Quintet.
7:30—From New York.
8:00—National Orchestra with Walter Damrosch.
9:00—Lew White Organ recital.
9:30—Marimba Orchestra and Mildred Hunt, soprano.
10:00—Lucky Strike Orchestra.
11:00—Bond Dance Orchestra.

516—WTAG, Worcester—580

6:30—White House dinner music.
7:30—Ground Gripper music.
8:30—Bancroft Dance Orchestra.
9:30—Mildred Hunt and Marimba Orchestra.
10:00—Lucky Strike hour.

243—WNAC, Boston—1230

6:00—Muse a' Hunting.
6:35—Le Paradis Band.
7:11—Amos 'n' Andy.
7:35—The Arlington Hotel Ensemble.
7:50—Personalities in the News.
8:00—The WNAC Players present, "Too Many Parents."
9:00—Broadcast from Rhodes
10:00—Karl Rhode Orchestra.
11:10—Roseland Orchestra.

508—WEEI, Boston—590

6:00—Waldorf Orchestra.
6:30—White House program.
7:00—Friend's Bean Knights.
7:30—Ground Gripper program.
8:00—National Home hour.
9:00—Sandy MacFarlane and his chimney swallows.
9:30—Tobe Filterettes.
10:00—Lucky Strike hour

379—WGY, Schenectady—790

12:30—New York stock reports.
7:00—Phil Spitalny's music.
7:30—Musical program.
9:00—Lew White organ recital.
9:30—Mildred Hunt with Marimba Orchestra.
10:00—Lucky Strike program.
11:00—Dance program.

454—WEAF, New York—660

6:00—Waldorf dinner music.
6:30—White House dinner music
7:00—Phil Spitalny's music.
7:30—Genia Fonariova, soprano.
8:00—National Orchestra.
9:00—Lew White Organ recital.
9:30—Mildred Hunt with Marimba Orchestra.
10:00—Lucky Strike hour.
11:00—Ponce Sisters.
11:15—Park Central Orchestra.

394—WJZ, New York—760

1:00—Manger Orchestra.
6:00—Yoeng's Orchestra.
7:00—Books in the Limelight; Regis Orchestra.
7:45—A Week of the World's Business.
8:30—Sam Herman, xylophonist; Echoes of the Orient.
9:00—The 7-11's.
9:30—The Sixteen Singers
10:00—Among Ourselves.
10:15—The Danites.
11:00—Slumber music.

422—WOR, Newark—710

6:20—Messner Brothers.
7:00—Commodore Orchestra.
7:30—Fraternity Row With Sports Review.
8:15—Recital hour.
9:00—Gay Nineties.
9:30—Palais Royal Orchestra.
10:00—Mid-evening Organ recital
10:30—Heigh-Ho Orchestra.
11:05—Golden's Orchestra.
11:30—Paramount Orchestra.

Sunday, Jan. 6

454.3—WEAF, New York—660

1:30—Reproducers.
2:00—Biblical Drama; Soprano.
3:00—Dr. Kross.
4:00—Dr. Cadman.
5:30—Twilight Voices.
6:00—Parade.
6:30—Acousticons.
7:00—Werrenrath Concert.
7:30—Theater Family.
9:00—David Lawrence.
9:15—A. K. Hour.
10:15—National Light Opera.

394.5—WJZ, New York—760

9:00 a. m.—Children's Hour.
2:00—Roxy Symphony Concert.
3:00—Young People's Conference.
4:30—Continentals; Islanders
5:30—Dr. Fosdick.
6:30—Anglo Persians.
7:00—Fragments of Fancy.
8:00—Melodies; Magazine Hour.
9:15—Jubilee Singers.
9:45—El Tango Romantico.
10:15—American Singers; Organ.

422.3—WOR, Newark—710

2:30—Caucasians.
3:00—Philharmonic Symphony.
4:45—Sunday Rorum.
6:00—Great Cathedrals.
7:00—Orchestra.
7:30—Concert Orchestra.
8:30—Choir Invisible.
9:30—Playhouse.
10:30—Pipe Dreams.

379.5—WGY, Schenectady—790

11:00 a. m.—Church Services.
6:00—Parade; Acousticons.
7:00—Werrenrath Concert.
7:30—Theater Family.
9:00—D. Lawrence; A. K. Hour.
10:15—National Light Opera.

302.8—WBZ, Springfield—990

10:30 a. m.—Church Services.
6:30—Dr. Fosdick.
6:30—Anglo Persians.
7:06—Musical Moments.
7:30—Musical.
8:00—Melodies; Magazine Hour.
9:15—Michael Ahern.
9:45—El Tango Romantico.

303.9—KDKA, Pittsburgh—980

11:00 a. m.—Church Services.
6:00—Orchestra; Persians.
7:00—Evening Services.
8:00—Melodies; Magazine Hour.
9:15—Jubilee Singers.
9:45—El Tango Romantico.

272.6—WPG, Atlantic City—1100

4:30—Community Recital.
6:15—Religious Services.
7:00—Sunday Concert.
9:15—News; Concert Orchestra.
10:00—Sunday Evening Musicale.
11:00—Organ Concert.

GROWN PEOPLE AND CHILDREN
Scott's Emulsion

When YOU WANT to put your business before the public there is no medium better than through the advertising columns of The Bulletin.

SONNENBERG WINS HEAVYWEIGHT WRESTLING TITLE WHEN LEWIS QUITS

BOSTON, Jan. 4—(AP)—"Dynamite" Gus Sonnenberg, a former Dartmouth football player, who took up professional wrestling less than a year ago, became the champion of the world here tonight when Ed "Strangler" Lewis was disqualified for refusing to return to the ring.

Lewis had been butted seven times in rapid succession by Sonnenberg and each time he crawled or fell outside of the ropes to escape from the challenger's "flying tackle." Referee Leon Burbank warned Lewis each time he went outside and finally started to count on him. After the seventh butt, Lewis failed to step back before the count of ten and Burbank awarded the decision to Sonnenberg.

A crowd of 20,000, which taxed the Boston Garden to its capacity, received the decision enthusiastically and tendered Sonnenberg a wild ovation when he left the ring.

Sonnenberg gained the first fall with his "flying tackle" after working on Lewis for 29 minutes and 43 seconds. He pinned the champion's shoulders to the mat after breaking four vicious headlocks which the latter applied in rapid succession.

Up to that point Lewis had carefully avoided offering his abdomen as a target for Sonnenberg's butting. When the latter broke the fourth headlock, Lewis stood upright, regained his breath, and before he had a chance to step back or aside, Sonnenberg sprang.

Sonnenberg butted his stomach viciously and, as Lewis squirmed in agony, grabbed him by both legs and spilled him to the mat. He had Lewis' shoulders touching before the champion could make a defensive move.

Previous to this fall, Lewis indicated that he intended to try to retain his title by downing the challenger with his famous headlock. He circled about Sonnenberg, stepping sideways with an arm guarding his middle, and tried to work this hold at every opportunity.

Sonnenberg tried all his other holds during the early stages of the match and set himself to launch his "flying tackle" when the champion broke the others. When his chance came he appeared in distress from the frightful pressure which Lewis had applied to his head.

His actions evidently deceived Lewis, who then gave him his first opportunity to use his butting and tripping tactics.

When the wrestlers returned to the ring after their rest period, Lewis was extremely cautious. He pawed with Sonnenberg for fully five minutes and then tripped the challenger to the mat, where he applied a headlock. Sonnenberg freed himself with a desperate squirm and got an arm lock on the champion.

Sonnenberg tried a headlock and then another armlock before starting his butting attack. The first butt, which struck Lewis in the pit of the stomach, knocked him out of the ring. As he stepped back, Sonnenberg met him with another butt and Lewis crawled out of the ropes.

This action was repeated five times more before the referee counted the champion out. After the referee raised Sonnenberg's arm as a gesture of victor, Paul Bowser, promoter of the title bout, came into the ring to present him with the bejewelled championship belt awarded to Lewis when he defeated Joe Stecher for the title two years ago and which he posted as a forfeit for his defeat.

In the other bouts on the championship card Bob McCoy, a former Holy Cross football and baseball player, downed Sam Skorsky, of Chelsea, in eight minutes and twenty seconds, with a body slam and crotch hold. Stanley Stasiak, of Poland, defeated Tommy Draak, of Holland, with a half nelson and crotch hold in 21 minutes and three seconds. Fred Myers, of Chicago, and Howard Cantowine, of the University of Iowa, struggled without a fall for thirty minutes and Dan Koloff, Sonnenberg's training partner, overcame George Walker, of Canada, in 26 minutes and 50 second with a reverse crotch hold.

BEAUREGARD KNOCKS OUT ABBOBO IN THIRD ROUND

HARTFORD, Jan. 4—(AP)—In the feature bout at Foot Guard hall tonight scheduled for ten rounds, Bat Battalino, Hartford, featherweight, knocked out Ralph Nischo, New York, in less than a minute of fighting in the first round. A left hook sent Nischo to the ropes where Bat caught him in a corner and sent him down with a right to the jaw for a count of nine. After he was up Bat sprung at him and crossed a right that finished him. Both boys weighed 126 1-4. Results of other bouts:

Homer Thibeault, Holyoke, 130 1-4, won a four round decision over Al Annone, Springfield, 129 1-2; Nick Cariaty, Bristol, 128 1-4, won a four round decision over Jimmy Couch, New Haven, 127 1-4; Joe Sawlowki, Holyoke, 163, won a four round decision over Hy Diamond, Hartford, 159 1-2; Vic Carlson, Terryville, 178 1-4, knocked out Lou Carmel, Holyoke, 177, in the third round of a four round bout. Al Beauregard, Taftville, 116 1-4, won on a technical knockout in the third round over Tommy Abbobo, New York, 112 3-4, in the semi-final bout which was scheduled for eight rounds.

WILLIAMS' LONG BASKET WINS FOR DANIELSON

(Special to The Bulletin)

DANIELSON, Jan. 4—In another one of those exciting games without a dull moment from the start, the Danielson Town team in the last minute of play defeated the Fitchburg team 39 to 38 in Town hall tonight. At the first part of the game it looked as though Danielson would have a walk-away as after the first ten minutes of play they were in the lead, 14 to 4. But Fitchburg very soon got organized and tied the score and then ended the half 18 to 16 in their favor after a spurt of wonderful passwork and shooting.

The second half opened in whirlwind style and Danielson soon tied the score at 18-all and for five minutes the teams were in a tie. For the remainder of the game the score seesawed back and forth until the last minute of play with the score 38-37, when Pop Williams came through with one of his almost impossible shots, winning the game for Danielson by one point. It is really impossible to describe the brilliant plays of the team throughout the entire game and especially during the last half, as they were playing in top-notch form and making almost impossible shots, many being three-quarters the length of the ball. Pop Williams played his usual sensational game in passing, in shooting and excelling in his all-around floor work. Gallup, former Worcester Tech star, had a big night, making 17 points, most being of the sensational type. Poirier and Armington were the other stars for Danielson, the latter playing a wonderful offensive game and the former a fine defensive game, holding his man, a former Boston college star, scoreless for the last half. The remainder played a very neat game, while the honors of the opposing team were equally divided. Brundage refereed. Next week the Clinton German five, champions of Western Massachusetts, will play here. The summary:

Fitchburg

	G.	F.	Pts.
Stoddard, lf	4	0	8
Fanny Stoddard, rf	4	0	8
Enderson, c	4	0	8
Mackela, rg	3	1	7
Foss, lf	3	1	7
	18	2	38

Danielson

	G.	F.	Pts.
Gallup, rf	8	1	17
Armington, lf	1	1	3
Keach, lf	0	0	0
Williams, c	6	0	12
Poirier, rg	2	0	4
Godreau, rg	1	1	3
Burke, lg	0	0	0
	18	3	39

KILLINGLY HIGH TAKES OVER WOODSTOCK FIVE

(Special to The Bulletin)

WOODSTOCK, Jan. 4—The Killingly five won over Woodstock academy at the new Woodstock gym tonight by the score of 22 to 16. The encounter was thrilling throughout, with both teams displaying some mean passwork. Young of the Red and White aggregation, started the ball rolling with the first basket and from then on both teams played on even terms with the half ending with the score of 8 to 8.

In the third quarter Killingly opened up a barrage which set them six points ahead of their rivals in about a minute. Woodstock tried to muster a rally but Killingly continued to hold the lead until the final whistle.

Summary:

Killingly High

	G.	F.	Pts.
Slowik, lf	2	0	4
Neilson lf	0	0	0
Young, rf	3	0	6
Hammett, rf	0	0	0
McKeon, c	3	0	6
Dascoli, c	0	0	0
Szafranski, lg	1	0	2
Kesaris, lg	0	0	0
Waldron, rg	2	0	4
Wood, rg	0	0	0
	11	0	22

Woodstock Academy

	G.	F.	Pts.
Zipkin, lf	0	0	0
Tourtellotte, lf	3	0	6
H. Young, rf	3	0	6
Wetherell, rf	0	0	0
D. Childs, c	1	0	2
J. McWilliam, c	0	0	0
W. Childs, lg	0	0	0
French, lg	1	0	2
Morse, rg	0	0	0
L. McWilliam, rg	0	0	0
	8	0	16

New Basketball Team

The Norwich Aces, a newly organized junior team open the season against the Y Emps at the Y Saturday afternoon. The Aces are also scheduled to play the Peerless team of Taftville the following week. The Aces are now out looking for games with any fast Junior team in Eastern Connecticut. Any teams desiring games should answer through this paper or call 3122 any night after 6:30 o'clock.

The lineup for the Aces is as follows:

Hal Cummings, f; Sam Lechter, f; Cy Jencks, g; Chubby Gibbs, g; Sam Stockwell, g; Charles Jaskewiecz, g; Joe Greene, c.

BASKETBALL

Saturday, January 5, 8 P. M.

CONNECTICUT AGGIES

vs.

EAST STROUDSBURG TEACHERS COLLEGE

Hawley Armory, Storrs, Conn.

DANCING

Rush Seats, 50c

Reserved Seats 75c

Telephone Willimantic 820.

DID YOU KNOW THAT

Mayor Jimmy Walker of New York takes in all the big fights with Paul Block, the newspaper publisher.

High school sports in New London are expected to take on a new lease of life when Bulkeley and Chapman Tech start playing each other again in September.

The Y gave a basketball game for nothing New Year's night and still could draw but a handful.

Outside of the Academy, there isn't a basketball team in the city that can draw even a fair crowd for its games.

It begins to look like the natives don't care for the sport, as of yore.

THIS DATE IN SPORTS

(From The Bulletin Files)

JANUARY 5

25 Years Ago

Norwich beaten by Putnam in basketball 26 to 15. The National baseball commission, with three National and three American league clubs represented, met at Cincinnati with little important business transacted. Several decisions were handed down, however, and among them was the awarding of Pitcher Clarence Quinn, formerly with the Norwich (Connecticut league) team to the Philadelphia Athletics.

10 Years Ago

(Fell on Sunday.)

5 Years Ago

Erminio Spalla, Italian heavyweight champion, signs to meet Carpentier. Pal Moran forces Johnny Shugrue to quit in fifth round at New York. Reports that William Wambsganas had been traded to the Boston Red Sox by the Cleveland Indians were denied by E. S. Barnard of the Cleveland club. The New York Americans announced that they had made a final offer to the Louisville club of the American outfielder Combs, on whom a price tag of $150,000 was said to have been set. Jake May sold to Cincinati Reds by Vernon club.

1 Year Ago

Renaissance Big Five beats Plainfield, 41 to 25. Waterbury Eastern league club may be moved to another city, according to indications given at a meeting in Springfield of the league. William Burke, Rochester, N. Y. leads qualifiers at Los Angeles with a 69 and a 63 while Horton Smith, Kansas City, was next with 140.. Yankees sign Oakland stars of Coast league, Lynford Lary and Jimmy Reese for delivery in 1929.

GREENKEEPERS HOLD AN OFFICIAL SESSION

NEW YORK, Jan. 4—(AP)—A golf convention at which no mention was made nor thought given to awarding of championships was held today when the green section of the United States Golf association met in annual session. Greenkeepers and their assistants joined club officials in discussing the latest discoveries of turf diseases and results of experiments affecting maintenance problems.

Several papers dealing with greenkeeping were illustrated with motion pictures. As a result of today's meeting, which will be continued tomorrow, many greens will be made better if not bigger.

Findlay S. Douglas, New York, who tomorrow will be elected president of the United States Golf association, presided at two sessions held today.

TWO GAMES AT Y GYM FOR THIS EVENING

At the Y. M. C. A. gym this evening two games are slated, one at 7 o'clock and the other at 8 o'clock. The first game brings together the Taftville Whirlwinds and the Y Emps, while in the other game the C. F. C. team will clash with the Peerless Finishers of the U. S. Finishing Co.

The C. F. C. team will use its strongest lineup as the Finishers are reputed to have rounded up a fast quintet of basket-tossers with Lefty Dugas and Walter Dabrowski as the leaders. The C. F. C. will form its team from Brown, Lambert, Pingree, Leffingwell, Pitt, Ludlow, Armstrong and Neil.

JIMMY QUINN WINS ALL HIS BOUTS AT PROVIDENCE

Jimmy Quinn, local amateur featherweight, had a big night at the Arcadia arena at Providence last night when he won three bouts, two by knockouts and the third by a decision. In the first bout he flattened Tony Konaro of Taunton in the first round and in the second round he outpointed Frank Harrington of Providence. His third bout was with Johnny Sylvester of Lynn whom he sent down for the count in the second round.

MULDOON CONSIDERS DEMPSEY AS THE PRESENT HEAVYWEIGHT CHAMP

By EDWARD J. NEIL

(Associated Press Sports Writer)

NEW YORK, Jan. 4—(AP)—Whether or not Jack Dempsey fights again he is the heavyweight champion of the world now, so far as William Muldoon, veteran New York boxing commissioner, is concerned.

The once famous "solid man," now 83 and snowy-headed, but still a muscular mountain, is one of the sponsors of the Muldoon-Tunney trophy to be awarded the successor of the retired titleholder. He was Gene Tunney's firm friend and advisor during the difficult days when the big marine strove first to win and then to hold the heavyweight crown. Several times he stepped into Dempsey's controversies with the athletic commission to aid in disciplining the old Manassa Mauler, then king of the boxing realm.

But now Muldoon sponsors Dempsey. Today he named Jack one of the greatest athletes in the history of the ring, deplored the improper training and poor handling that had been his lot, scored the famous "long count" at Chicago, and offered his conviction that Dempsey, at 34, still has one of his greatest fights left in his system.

For the reason that he stands out above all the best of the field now, with Tunney retired, Muldoon regards Dempsey as the logical possessor now of the title he once held without the slightest dispute. In other words Dempsey must be beaten by any heavyweight who desires to reach the top.

"Dempsey," he said, "needs no long vigorous training grind to prepare him for the ring again. He needs only to build up a great reserve of nervous energy by careful training. His legs went back on him in the match with Tunney at Chicago because he had trained too long and too hard. He was prepared then as though for a finish match of the old days, rather than a ten-round bout.

"The former champion, at 34, is not too old for the ring. He has never dissipated to any great extent, has always trained lightly and kept in condition as a gentleman should, and is not overweight. He needs no long conditioning but he does need proper handling.

"Never has Dempsey been properly handled in his big matches. The day he won the championship from Jess Willard in 1919 at Toledo, Jack was wretchedly handled and ever since then has shown nervousness and excitement in his corner. Naturally he has been unable to do his best under those conditions. Still he knocked out Jack Sharkey when Sharkey, for two rounds, was a truly great fighter, and twice he stayed ten rounds with Tunney.

"Someone with foresight in Dempsey's corner at Chicago might have won the title back for him when Tunney went down in the seventh round. Before the bout ever started, one man should have told Dempsey:

"'When Tunney goes down, listen for my voice, look at me, and do only as I say.'

"If that had happened, Dempsey would have been sent to a neutral corner as Tunney was floored. He could have rested there instead of being the center of one of the most exciting moments in ring history. When the referee's count reached eight or nine Jack would have been fresh and ready to finish the fight.

"Dempsey never has had the benefit of such coaching. His seconds lost the smelling salts on him during the Firpo fight. He even stepped over Willard once to get to a corner after knocking him down. There always has been an uproar behind him.

"No one can tell, of course, what Tunney would have done at Chicago if the count over him in the seventh round had been only nine. He might have gotten up all right and he might not. There again Dempsey was the victim.

"I was the originator of the rule that said a boxer, upon scoring a knockdown, must retire to a neutral corner. The rule was picked up by the Illinois state athletic commission and incorporated in its code. Provision for the count was clear, however, and the referee's duty, after seeing that the boxer on his feet had retired properly, was to pick up the timekeeper's count, not start all over again."

MASSIE MILLER, LOCAL PRO, TIED FOR 5TH PLACE WITH FARRELL AT MIAMI

MIAMI, Fla., Jan. 4—(AP)—Gene Sarazen is still leading the pack on the Miami golf courses. The brilliant little shot maker from New York, winner of the Miami and Miami Beach opens last year, turned in two cards of 73 today at the Municipal links to lead the field by two strokes in the first 36 holes of the annual Miami open.

Close behind were Jock Hutchison, who led the field at noon, and Charley Mayo, Jacksonville pro, each with 148 for the two rounds. George Christ turned in 149 and Joe Turnesa, New York pro, 150.

Johnny Farrell, national open champion, starts tomorrow morning's round five strokes back of Sarazen. Farrell's putts wouldn't drop and he had to take 151. Massie Miller, Norwich, Conn., had a card of 151 to match Farrell.

Up in the higher scores were the rest of the field, following a day of high winds, showers and fading hopes. To cap the climax of a hectic day, Willie Klein of the La Gorce course at Miami Beach, hooked a drive into the top of a palm tree and it never did come down.

The ten leading scorers:

Sarazen	36-37—73	37-36—73	—146
Hutchison	37-35—72	37-39—76	—148
Mayo	37-39—76	35-37—72	—148
Chryst	37-39—76	36-37—73	—149
Turnesa	38-35—73	40-37—77	—150
Farrell	38-38—76	37-38—75	—151
Miller	35-40—75	38-38—76	—151
Williams	36-39—75	39-39—78	—153
Jacobus	38-40—78	39-36—75	—153
Eldred	41-33—79	36-38—75	—154

AGGIES OPEN TONIGHT WITH PENN STATE TEACHERS

(Special to The Bulletin)

STORRS, Jan. 4—Pennsylvania State Teachers' college quintet will fill one side of the bill Saturday evening when the Connecticut Aggies open the 1929 court season in the Hawley armory. Not only will the meeting be the initial contest of the year for the Nutmeggers but also the first game between the two colleges. The teachers were taken on to fill an open date after the schedule had been announced.

Very little comparative information can be had regarding the ability of the visitors here tomorrow evening but it is apparent from previous records that the Aggies are in for a strenuous opening battle. Coach Louis A. Alexander will use his first string quintet right from the start.

However bright the prospects for a banner season were at the early time of practice drills, the chances of the Nutmeggers received one severe blow recently when it was learned that Captain Schildgren would be out for the season. Besides Ray Ryan, the Nutmeg leader was the only member of last year's squad that remained for this winter. The injury has meant a complete revival of the guard positions in particular. This in turn caused some alterations on the rest of the berths. Leo Duffy of Hartford was shifted from a forward possibility to guard. Duffy showed up well in scrimmages this week and should work out well with Ostering, also of Hartford. These two men will take the floor at the start of the opening contest.

Chubbuck will play the jump position and will be the only sophomore starting the contest. He has developed rapidly with the varsity men and because of his height, makes a formidable offensive and defensive man. At the forwards, Ray Ryan and Lamoureux will receive the call. Ryan, who is the only veteran of last year's quintet, will be acting captain for the fray. He will continue in that capacity during the whole season if necessary. Lamoureux, the other forward, is a veteran of last year in which time he made his letter but did not play regular. The former Hartford high hooper has developed greatly since his advent at the state college and should perform well Saturday evening.

The Nutmeg mentor will have in reserve Dall, Matzkin and Dragat, guards; Darrow and Glennon, forwards, and McCombe, center. Dall is a member of the basketball squad for the past two years and should see a great deal of action during the course of court events at the state college.

The contest will start at 8 in the evening, as will all home games during the entire season.

CROSBY-MANCHESTER GAME OFF BECAUSE OF FLU

MANCHESTER, Jan. 4—(AP)—The basketball game scheduled tonight between Crosby high of Waterbury and Manchester high, was postponed indefinitely because of a wave of sickness in this town, which affected four regular members of the team beside the coach. The malady, described as grip and influenza, kept 112 of the 860 pupils in the high school at home today and attacked 122 workers in the silk mills.

Y SENIORS PLAY AT FISHERS ISLAND TONIGHT

The Y. M. C. A. Senior team goes to Fishers Island this evening, where the fast Pirates quintet will be met at the high school gymnasium floor. The Seniors will be minus two of their stars in Brown and Pingree, who are playing with the C. F. C. team. However, the Y team will be in good trim, as two other strong players will be added to the lineup. The members of the Seniors are urged to call the Y. M. C. A. this morning.

WINDHAM HIGH WINS EASILY FROM ROCKVILLE

At the state armory in Willimantic last night Windham high opened its interscholastic basketball season with a 40 to 19 victory over the Rockville High quintet. The star of the game was Arthur Meikle Windham forward, who registered eight field baskets and one foul goal for a total of 17 points. The second teams of the respective schools played in the preliminary with Windham winning 16 to 9.

Benton Signs Contract

NEW YORK, Jan. 4—(AP)—Larry Benton, leading pitcher of the National league in games won and lost, today won the honor of being the first player on the Giants to sign for 1929. The pitcher returned his contract by return mail. The New York club officials followed the usual baseball practice of keeping contract figures secret but it was understood that the pitcher was given a substantial reward for his good work last season.

Veteran Levinsky Wins.

BRIDGEPORT, Jan. 4—(AP)—Battling Levinsky, former light heavyweight champion won a ten round decision over Pietro Corri of Austria, in a fast battle here tonight, featuring the Puritan A. C. program. The 42 year old veteran of more than 200 battles which included fights with three champions, Jack Dempsey, Gene Tunney and Georges Carpentier, was too clever for the Austrian despite a 22 pound weight advantage. Corri weighed 203 1-2 pounds as against 158 for Levinsky

BASKETBALL TALK

Arthur (Pop) Williams is playing a nice game for the New Britain Guards, claimants of the 1928 state title. The Danielson boy and former Aggie athlete has been used at a forward position with good results. Spectacular shots seem to be his forte and he has obliged Hardware City fans with a few choice ones.

The Y Emps somehow aren't playing the game this year that they showed a year ago. Probably they haven't hit their stride as yet but somehow the smoth work of last season's quintet is lacking. Probably it is the loss of the two forwards, Dave Tigar and Economous that is hurting this outfit but, to date, they haven't showed anything to get excited about.

It is to be supposed that another Eastern Conn. Intermediate basketball tournament will be held this spring. The affair last March was a success from every standpoint and it is to be hoped that the local Y can again see fit to back a tourney. Norwich situated about in the heart of Eastern Connecticut, seems to be the ideal place.

In the distance local fans can see the annual city title series. For the past two seasons it has been the C. F. C. and Academy that have done the battling for these mythical honors. This year a change in the order of things looms. The Academy has the championship by virtue of its double victory over the Baptists last spring so the Wildcats will of necessity have to be included in the arrangements. Therefore, a lively tussle is promised between the city's other teams, Y Seniors and C. F. C., for the role of challenger. The Academy has a series of games scheduled with the Y, and from the way it looks the Y will win.

It would present quite a problem for Les Pingree and Aubrey Brown should the Y Seniors and C. F. C. managers decide to have a game. These two boys do their playing for both teams and therefore would probably have to do a lot of scratching to effect a solution to this problem. Again, however, between these teams the Y looks better.

Bermuda Golf Reaches Final.

HAMILTON, Bermuda, Jan. 4—(AP)—Ada MacKenzie of Toronto, former Canadian champion, and 18-year-old Helen Hicks of Hewlett, N. Y., will meet tomorrow in the final of the Bermuda Ladies' Golf championship at the Reddell's Bay club. In one of the biggest upsets golf has seen in a long time, Miss Hicks defeated Maureen Orcutt of Englewood, N. J., holder of the women's metropolitan championship and many other titles, 2 up. Miss MacKenzie defeated Edith Quier of Reading, Pa., 2 and 1. The course was rain drenched.

Belanger Regains Canadian Title

TORONTO, Ont., Jan. 4—(AP)—Albert (Frency) Belanger regained the Canadian flyweight boxing championship here tonight when he defeated Steve Rocco, the title-holder, in a fast ten round bout. Both men are residents of Toronto, and Belanger once was recognized by the National Boxing association as flyweight champion of the world.

Springfield Hit By Flu.

SPRINGFIELD, Mass., Jan. 4.—(AP)—Two members of the Springfield club of the Canadian-American hockey league, "Yip" Foster and "Scotty" Cawkell were stricken with influenza tonight and were removed to a local hospital. Four other members of the team are suffering from severe colds. The Indians will be badly crippled when they take the ice tomorrow night against Providence.

SCHMELING POUNDS OUT DECISION OVER SEKYRA

NEW YORK, Jan. 4—(AP)—Max Schmeling, black-browed German youngster who bears a marked physical and faint fighting resemblance to Jack Dempsey, gave Joe Sekyra blonde Dayton heavyweight, a thorough ten round trouncing tonight in the main bout at the ailing Tex Rickard's fight mansion. Sekyra weighed 179; Schmeling 184 1-2.

Schmeling, fighting for just the second time in America, treated the midwesterner to a boxing lesson, out-generaled him in every round and did everything but knock him out in the last two rounds Sekyra gamely boxed into a stream of left hands that almost closed one eye, cut his lips, and finally drew a steady flow of blood from his nose. Sekyra kept his feet throughout but was reeling and badly battered at the close.

Rapidly becoming the current sensation of the heavyweights, Schmeling drew steady applause from the 13,531 persons who gathered for the show as he wove in even shiftier, more elusive style than the former heavyweight champion. His left lashed constantly in Sekyra's face and his right, thrown at rare intervals from close to the chest, rocked the Dayton blonde to his shoe tops.

Charley Phil Rosenberg, who retired two years ago as the bantamweight champion, won the decision over Johnny Dundee, former featherweight titleholder, in a slashing ten round semi-final. Dundee had sought the match in a desire to prove that despite his age and eighteen years in the ring he still was able to cope with the topnotchers. He failed, but not by much.

Jack Gagnon, rugged Boston heavyweight, won the decision over Johnny Grosso, of Mt. Vernon, N. Y., tonight in a bruising ten round preliminary, a match at Madison Square Garden. Gagnon weighed 189 1-2; Grosso 196 1-2.

Jack Saunders, 194 of New York, scored a technical knockout over Jack Shaw, 194 1-2 of Union City, N. J., in the third round of a four round preliminary. Joe Oliver, 193 1-2, of New York won a four round decision over Eddie Benson, 185 1-2 of Brooklyn.

B. U. Football Slate.

BOSTON, Jan. 4.—(AP)—The Boston university football schedule for 1929, announced today, contained nine games. Tufts, Geneva and Worcester Polytch, were the new teams on the list and Bates and Norwich were dropped.

The following schedule: September 29, Army; October 5, New Hampshire; 12, Vermont; 19, Worcester Polytech; 26, Springfield; November 2, Tufts; 9, Holy Cross; 16, Geneva; 23, Boston college. As in the past all of the B. U. games will be played away from home, the Boston college game being scheduled for Fenway park, the Eagles' home gridiron.

Shea Kayoes Mandell

CHICAGO, Jan. 4—(AP)—Eddie Shea, Worcester featherweight, scored a technical knockout over Tony Mandell, of Boston, in the third round of a 10 round bout at the Coliseum tonight.

Mrs. Fred Forster, 17, of Meriden was ordered held incommunicado by Deputy Coroner James J. Corrigan yesterday afternoon in connection with the stabbing of her 21-year-old husband, who is in a dying condition at the Meriden hospital.

COUNCILMAN WILSON APPEARS IN ROLE OF EXAMINER IN BRIBERY CASE

BOSTON, Jan. 4—(AP)—Councilman Robert G. Wilson stepped dramatically into the hearing today before the finance commitee, which is investigating charges that a member of the city council sought a bribe to obtain passage of an order to permit Sunday professional sports. Councilman Wilson, whose name was among the 13 which President Emil Fuchs of the Boston Braves testified, were given to him as members of a "bloc" who wanted $5,000 each for passing the Sunday sports order, asked and was granted permission to question Edmund P. Cunningham, secretary of the Braves.

Wilson had also figured yesterday in the testimony of Charles F. Adams, vice president of the Braves and president of the Boston Bruins hockey club, who said that an anonymous person whose voice sounded like Wilson's, had called him by telephone and advised him that a group of the councilmen would delay the Sunday sports order "until it had cobwebs on it," unless they received $5,000 apiece. Wilson denied that he made the call.

Secretary Cunningham testified that he had talked with Councilmen Thomas H. Green, Michael Ward and Wilson about the Sunday sports bill before it came before the council and that no mention of money was made to him by any of them. He said that Wilson had declined to commit himself as to how he would vote on the order. When the commission had finished its examination of the witness, Wilson asked to be allowed to ask Cunningham some questions and the commission granted the request.

"Didn't I say that as far as the vote in the council was concerned, the worst you could get was 20 to 2 or 19 to 3?" he asked.

"Yes," Cunningham answered.

In response to further questioning by the councilman, Cuningham testified that Wilson had told him that it would be the usual procedure to table the order.

"Didn't I say I'd vote to table it?" Wilson continued.

"Yes," said Cuningham.

The councilman was applauded by the directors when he concluded his questioning by asking Cunningham if he had not told him that he did not care to commit himself by announcement how he would vote on the order when it was brought before the council for final action. Cunningham answered that this was true.

Cunningham was questioned for nearly an hour by John C. L. Dowling, chairman of the commission, and by Joseph P. Walsh, counsel for Councillor William G. Lynch, concerning the Outdoor Recreation league, an organization which sponsored a campaign for the approval of the Sunday sports bill by the voters of Massachusetts.

This line of inquiry was brought into the hearing when Walsh produced a list of contributors to the Outdoor Recreation league. The list, which had been filed with the secretary of state, showed contributions totalling $50,000 and when Commissioner Dowling asked him for what purpose he had introduced the list, Walsh replied that he would show that the list was false and that the expenditure of the $20,000 was made by Fuchs.

He asked Cunningham whether he knew of the subscriptions to the league and the Braves secretary replied that he did not. Then Walsh asked him if he was aware that the list was made up to cover expenditures by the Braves and Cunningham replied in the negative.

The attorney then read down the list of contributors, pausing at each name to ask Cunningham whether he knew the person. Cunningham identified a number of the names as those of friends of his or Judge Fuchs, or persons connected with the Boston National league club. Among these were the names of Jack Slattery, former manager of the Braves, Frank Stevens, who Cunningham said, owned the refreshment concession at Braves field, Fuchs himself, Weston Adams, son of Charles F. Adams, vice president of the Braves, Arthur Sheehan, of the Springfield club of the Eastern league, John J. Fahey, of Worcester, Charles F. Adams, George B. Hunt, assistant secretary of the Braves, Charles H. Innes, director of the Braves, James Cunningham, brother of the Braves secretary and Cunningham himself.

Then Walsh asked Cunningham who the president of the Outdoor Recreation league was, and Cunningham gave the name of Claude B. Davidson, who, he said, was also president of the New England league.

"Did you ever see Davidson consult with Fuchs at the Copley Plaza?" Walsh asked.

"Several times," Cuningham replied.

"About the Outdoor Recreation league?"

"No."

"Were you present when the list of contributors was made out?" Walsh asked.

Cunningham hesitated and turned to his counsel, Declan W. Corcoran who entered an objection to the question. After a conference with Corcoran, Walsh withdrew the question.

Commissioner Dowling then asked Cunningham whether he had solicited any contributions to the Outdoor league campaign and Cunningham told him he had. He said he received $500 in cash from his brother, $1,000 in cash from Oscar Horton, a friend of his, and $500 in cash from John Igoe, a business man.

He was asked why he had got the money in cash and he replied that he did not want to have any record of his connection with the league, in view of his position with the Braves. The chairman of the commission then asked him whether he knew where the money he received from these three persons came from, and he replied that he had no knowledge concerning that.

"Did Judge Fuchs ever tell you that he gave them the money?" Commissioner Dowling asked.

"No," replied Cunningham.

Cunningham's testimony took up the entire session today and the hearing was adjourned until Tuesday afternoon. It was expected that Lynch and Carroll will be questioned at that time.

AETNA BOWLING ALLEYS

Industrial League

Connecticut Company

Covey	123	86	91—310
Prescott	87	97	118—302
Pickering	87	107	112—306
Mellar	87	81	81—249
Willet	85	95	98—278
Total	463	476	500—1445

Corticelli Silk

Lussier	73	80	81—233
Beckley	78	80	85—243
Meyers	98	89	112—299
Laporte	110	103	88—301
Total	448	436	460—1344

American Thermos Bottle Co.

Driscoll	103	113	86—302
Mullen	98	90	93—281
Lathrop	98	99	92—289
Harwood	82	96	117—295
Peckham	124	117	98—339
Total	505	515	486—1506

Werman Shoe

LaRacco	80	85	82—247
Kos	89	88	115—292
Viadella	95	84	88—267
Feraco	90	94	96—280
Pascouche	137	88	86—311
Total	491	439	467—1397

J. B. Martin Co.

Bouley	105	103	103—311
Guinan	113	85	98—296
Lemon	100	108	123—331
Shaw	103	103	92—298
Keller	109	110	103—318
Totals	521	505	524—1554

U. S. Finishing Co.

Wozinak	107	122	96—325
Malcolm	86	85	113—284
Enright	88	103	89—280
Simpox	109	103	118—330
Ellison	87	109	98—294
Total	447	522	514—1513

Corticelli Silk

Lussier	90	76	82—248
Buckley	85	70	91—246
Meyer	106	108	93—307
Laporte	91	110	90—291
Labenski	97	87	83—267
Total	469	451	439—1359

American Thermos Bottle Co.

Driscoll	97	102	88—287
Mullins	97	82	89—268
Lathrop	86	91	108—285
Harwood	93	116	112—321
Peckham	99	93	129—312
Total	463	484	526—1473

AETNA BOWLING ALLEYS

National Industrial League

Rosoff Motor Mart

Famgaosso	93	85	101—279
McGilliney	100	106	103—309
Pelleria	89	79	84—252
Attan	94	115	85—298
Young	101	110	92—303
	481	495	465—1441

Weave Room

Bedford	95	76	98—269
Weller	80	105	94—279
Brassil	97	106	69—272
Kilroy	103	87	107—299
McKelvey	87	94	90—271
	464	468	458—1390

Winchester Woolen

Gilman	88	75	—163
Steimer	96	94	86—276
Quarto	97	98	91—286
Swatzburg	98	87	100—285
Aldi	99	103	109—311
Deane	—	88	88
	478	457	474—1409

Norwich Woolen

Plaskitt	96	114	86—296
A. Grieve	81	82	72—235
Hilderbrand	95	99	94—288
Grieve F.	87	99	103—289
Bjorn	114	115	90—319
	473	509	445—1427

ANNOUNCEMENTS

Christian Science Services

Wednesday evening meeting, 7:45.

The reading room, 40 Main street, is open every day except Sundays and legal holidays from 3 to 4:30 p. m.

Next Week at Central Baptist Church

Monday—7:30 p. m., Fellowship circle meets in woman's room, 7:45 p. m., Three G club meets with Mrs. Jatkowski, 35 Park street.

Tuesday—2:00 p. m., Woman's prayer meeting; leader, Mrs. Shepard Palmer. 7:45 p. m., Mizpah circle meets in woman's room. Members of Welcome circle invited to meet with Mizpah circle.

Wednesday—2:30 p. m., sewing school. 7:45 p. m., musical in Assembly hall under auspices of Golden Rule circle.

Thursday—4:00 p. m., Junior weekday school. 7:45 p. m., meeting for prayer and conference.

Friday—7:00 p. m., Pioneer club. 7:30 p. m., Woman's league meeting.

NOTES FROM HERE AND THEIR

More than 1,000,000 Egyptian farmers cultivate tiny farms of about one-third of an acre.

Twenty per cent. of the automobile headlights in use are too bright, government tests indicate.

Wheat that ripens within three months after planting is grown in Alaska near the arctic circle.

Heligoland, the high, rocky North sea island that was the Gibraltar of pre-war Germany, once counted nothing but new guns or submarine mines as valuable additions to its equipment. Now it bo

WESTERLY

SHELTER ISLAND FISHERMAN DIES AT WATCH HILL LIGHT

(Special to The Bulletin)

WESTERLY, R. I., Jan. 4—Charles Anderson Congdon, 71, who died at 11 o'clock Thursday night at the Watch Hill lighthouse, where he had been visiting for several months with his son and daughter had been in failing health for the past year and a half. He was born at Shelter Island, N. Y., July 4, 1857, and spent his entire life there. He was engaged in the fishing industry. In September he came to visit his son and daughter at Watch Hill. He was a member of the Shelter Island branch of the Junior Order of American Mechanics, also a member of the Presbyterian church of that place. Besides his wife, Clara Harlow Congdon, he is survived by a son, Lawrence H. Congdon, keeper of the Watch Hill Light, and a daughter, Mrs. Carl S. W. Anderson, whose husband also is a keeper of the same light. There are four grandchildren.

Services were held at the lighthouse this afternoon at 3 o'clock conducted by Rev. Lewis A. Walker, pastor of Calvary Baptist church. The body will be taken by boat tomorrow from Stonington to Shelter Island and services will be held at his home there Sunday. Burial will be in Shelter Island cemetery.

RETAIL MERCHANTS REPORT SUCCESSFUL YEAR

When the Westerly and Pawcatuck Retail Merchants' association held its first annual meeting Thursday evening at Peckham's inn, reports showed that the association had passed a successful year. James W. McCormick was re-elected president. Other officers elected are: Vice president, David K. Hoxie; secretary, Olcott G. Mills; treasurer, C. Leo Higgins; members of board of directors, William D. Dolan, Dudley W. Stewart and C. J. Jarvis.

The following standing committees were named by the president: Window and street lighting, John H. Findley, J. Harold Kenyon and C. J. Jarvis; Dollar Day, William D. Wells, Clarence A. Vars, G. Benjamin Spargo and Wilfred B. Utter.

Following the dinner and meeting Fred S. Onie was host to the association members at his home, 71 Elm street.

The Alert Hook and Ladder company, James E. Tefft, foreman, held its 46th annual meeting Thursday evening in Veteran Firemen's hall on Main street.

James E. Tefft was re-elected foreman for his seventh year. Other officers elected are: First assistant foreman, Daniel Harrington; second assistant, L. Everett Clark; secretary, George M. Pendleton; treasurer, Herbert W. Hoadley; steward, Fred R. Chappell; flag bearer, Dwight Bromley; finance committee, William Hill, James Donovan and Thomas P. Patton; delegate to state convention, Herbert W. Hoadley; alternate, Amos Elson; firemen's Memorial day committee, Dwight Bromley; investigating committee, Nathan F. Culver, Lewis Everett Clark and James Donovan; auditors, L. Everett Clark, J. Henry Potter and Thomas P. Patton. Following the business meeting the ladderman adjourned to the Elm Tree Inn for a turkey supper. As special guests of the evening there were present Fire Chief George E. Egger, First Assistant Engineer Robert Bonner, Second Assistant George McKenzie and Third Assistant Columbus Passeti.

FOUR SUSPECTS MAY KNOW ABOUT POULTRY THEFTS

(Special to The Bulletin)

WESTERLY, R. I., Jan. 4—Poultry keepers in and about Westerly were interested in cases which came before Judge Oliver H. Williams at the Friday morning session of Third District court. The cases were those of Frank Burgess, Joseph Burgess, George R. Smith and Maynard Caswell, who had previously been arraigned in the Third District court on charges of being idle persons and pleaded not guilty. Each changed his plea to nolo and the cases were continued to be called up again at any time at the request of the state. Attorney John Ferguson stated to the court that the four men had been arrested after complaints had been made to the local and state authorities that fowl had been stolen in several places. Although evidence collected by the police seemed to indicate that the defendants were involved, the state did not have sufficient to prove a charge of larceny.

Further investigation, Attorney Ferguson said, showed that the men had no means of employment, with the exception of Smith, who has shown more regard for his family. Counsel stated that the state feels, although the conduct and manner of living of the respondents had not been an aid to society, in consideration of the families it would be a hardship if the men were sent to jail and the town would have to pay for their support.

Judge Williams in continuing the cases warned the four young men that if their conduct is not right in the future they may be brought in on the same complaints.

Other matters were disposed of as follows:

Civil docket. Clarence E. Roche vs. William M. Champlin. Continued one week, although default had been recorded, the case was restored to active docket on statement of Mr. Champlin in court.

Charles H. Gavitt vs. J. A. Guarino. Clifton D. Hall vs. Angelo Pucci. Oscar Silverman vs. Pasquale Salerano.

James W. Burke vs. Thurman Eldridge. All continued two weeks.

Frank C. Fish vs. Henry Beebe. Continued nisi.

Special Sermons.

Rev. Byron U. Hatfield, pastor of the First Baptist church, Westerly, will begin a series of special sermons Sunday evening. The series will begin a series of special sermons Sunday evening. The series will be known as "Little Journeys to the Heroes of the Cross." Sunday night's subject will be "The Cavalier Evangelist."

Illustrated Lecture.

A large audience attended the illustrated lecture of Professor E. B. Delabarre of Brown University before the Westerly Historical society Thursday night. Professor Delbarre's subject was "Inscribed Rocks of New England."

Teachers' Concert.

The annual concert given by the Westerly Teachers' club is to take place Jan. 15. The artists will be Isabel Garland, soprano, and Hardesty Johnson, baritone and pianist. Miss Garland will appear in costume.

FUNERAL.

Mrs. Sarah A. Holland.

The funeral of Mrs. Sarah K. Holland, 87, who died Monday at her home 11 Woodruff avenue, Wakefield, was held Thursday at one o'clock. Rev. J. E. Schultz of Boston, a Seventh Day Adventist clergyman, officiated. Mrs. Holland was for many years active in the affairs of the Seventh Day Adventist church in South Kingstown. Burial was in the family lot in River Bend cemetery, Westerly. The bearers were William A. Pollock of Tower Hill, Ernest Tucker of Wakefield, William F. Kimber of Kenyon and Arthur E. Thompson, of Westerly.

Dr. Lawrence H. Hepworth was taken Friday to the Westerly hospital, where today (Saturday) he is to be operated on for intestinal trouble.

Dr. John Champlin, left Thursday evening for New York city and a trip to Florida, before his return to Westerly.

Mr. and Mrs. Lewis E. Barbour have returned from an automobile trip to New Rochelle, visiting friends over New Year's.

Jailer Fred W. Bull of Kingston, was a Westerly business caller Friday morning.

Miss Mary L. Burdick has been confined to her home on Dixon street by illness.

Capt. Walter H. Davis, of New London, former keeper of Watch Hill Life Saving station, was a Westerly visitor Friday morning.

Mrs. Henry L. Burdick returned to Westerly Thursday evening from a short visit in Providence.

George C. Cross, town clerk of Charlestown, was a business caller in Westerly Friday morning.

Mr. and Mrs. Reuben W. Austin have returned home, after attending a wedding anniversary in New London.

NOANK

LOCAL GIRL WINS HONORS IN RECENT ART TEST

Miss Mabel Flomerfelt, a graduate of Chapman Tech class of 1928 recently won a partial scholarship and a prize of a drawing table and drawing tools, from the Federal School of Commercial Designing as the result of a recent psycho art analysis test in which she received a grade of 92 per cent. Friends in the village are pleased to learn of her success.

Mrs. Ernest Wise is confined to her home by illness.

Elihu Spicer of New York was a recent caller on his parents Mr. and Mrs. Wm. I. Spicer.

Mr. and Mrs. Sidney Wilcox have returned from several days' stay in New York, as the guest of relatives.

Clarence Spink has returned to his duties in New York after a short visit with his family.

Robert Maynard has resigned with the Colonial Line Steamship Co. and is captain of a boat plying between Stonington and Block Island.

The boat Baby, Capt. Bochoccia and boat Sara and Ada, Capt. Albert Banks, have left for Block Island for a few days' fishing trip.

Mrs. John Tourjee is entertaining relatives from New York for a few days.

Harold G. Peterson of the village has enlisted in the navy.

Word has been received from Miss Addie Spicer who is a patient in Home Memorial hospital, New London, that she is resting comfortably after her recent fall.

Mr. and Mrs. Herbert Frinkbeiner of New York have returned to their home after a visit with the latter's parents, Mr. and Mrs. Otto Hendrickson.

George Banks is spending a few days on Block Island on business.

Mrs. Albany Smith has returned from a few days' visit in New York.

Miss Marjorie Luce of Groton, was a recent caller on friends in the village.

Miss Thelma Meister of Norwich Art school has returned after the holiday vacation spent with her parents, Mr. and Mrs. Almon Meister of Spring street.

STONINGTON

SECOND CONG. CHURCH BEGINS YEAR WITH BALANCE

At the annual meeting of the Second Congregational church held in the chapel this week the session was called to order by the clerk, August O. Muller. Dr. James H. Weeks was chosen moderator. The report of the clerk showed a membership of 132, 88 females and 44 males. The report of the treasurer was read showing receipts of $5,473.19 and a balance of $316.94 to start the new year. The following officers were elected: Clerk, August O. Muller; treasurer, Harry W. Babcock; collector, George A. Hyde; auditor, Warren C. Perkins; custodian of benevolence, Theodore W. Hyde; trustee for three years, Eugene P. Edwards; custodian of Sunday collections, Mrs. Henry B. Noyes; music committee, Mrs. Joseph H. Hammond, Mrs Frank D. Stanton, Warren C. Perkins; members of standing committee, Mrs. Henry B. Noyes, Mrs. Henry R. Palmer, Miss Barbara Muller; director of ushers, Edward J. Johnson; sexton, Charles Burtch. The meeting voted to send Edward J. Johnson as its representative to the Connecticut Council of Religious Education Summer school at Storrs this summer, making his third year as a pupil at the school. It was also voted to send one of the O. J. S. group to Northfield this year. August O. Muller and Dr. James H. Weeks were chosen a committee on pulpit supply to procure candidates with a view to the pastorate.

Mr. and Mrs. Hale and family, who have been spending the holidays here at the Barnes summer home, returned to New York Thursday.

Mrs. Joseph Kehoe and Fritz Clemens returned to their homes in Union City, N. J., following a visit here as guests of Mrs. Amelia Clemens.

Mrs. Robert L. Johnstone and family returned to Glen Ridge, N. J., Thursday, after spending the holidays here at their summer home.

Charles F. Willard has returned from a visit in Passaic, N. J.

Misses Betty and Lucy Homer, who have been guests of friends here, returned to New York Thursday.

To Have First Aid Kit

At the meeting of the Pioneer Hook and Ladder Co. held on Wednesday evening it was voted to purchase a first aid kit, to be carried on the apparatus.

The Women's auxiliary of Calvary church met in the chapel Friday at 2:30 p. m.

A hearing before the Stonington probate court will be held today (Saturday) on the matters of the probate of the estate of Mr. and Mrs. Samuel T. McDowell with the will annexed.

Joseph F. Marshall has returned from a visit with his son in Hoboken, N. J.

George Foy returned Wednesday from a visit with relatives in Ozone Park, L. I.

Mrs. Edward P. York and family returned to New York on Thursday.

Mrs. Henry M. Thompson, who has been the guest of Mrs. William E. Ryon left Friday for a visit with her daughter in Pittsburgh, Pa.

Misses Elizabeth and Jane Pafford and Fred Pafford returned on Wednesday to their home in Brooklyn, N. Y., after spending the holidays with their uncle Eugene P. Edwards.

Miss Clarice Lowerec returned to New York Thursday following a visit here as the guest of Mrs. Henry R. Palmer.

EKONK

Harold Hopkins of Plainfield was a business caller at George Tanner's Wednesday.

Mrs. John Tanner, after spending a few days at her home, has returned to Campbell's Mills, to assist in caring for Mrs. Abby Tanner.

Schools in town opened the winter term Wednesday morning after the holiday recess.

Mrs. William Lord and daughter of Mystic have been spending a few days with the former's parents, Mr. and Mrs. Willard Gardiner.

Relatives and friends attended the funeral of Mrs. John Place of Greene, R. I., at her home Monday afternoon. Mrs. Place was well known here, as her parents resided here for many years. She leaves a large number of relatives who sorrow for her death.

The Christmas party for grangers, their families and friends was held in Grange hall last Thursday evening. There was a good attendance. A pleasing program of songs and readings was given, after which gifts from the tree were distributed, followed by a social hour with refreshments.

MYSTIC

METHODIST AID SOCIETY HAS ANNUAL ELECTION

The Ladies' Aid society of the Methodist church met in the vestry, Thursday afternoon, when officers were elected for the new year. They are: President, Mrs. Ellery Burdick; vice president, Mrs. Leonard Allyn; secretary, Mrs. Arthur Board; treasurer, Mrs. Charles Gremley; first directress, Mrs. Leonard Allyn; second, Mrs. Ira Decker; third, Mrs. George Stafford. Mrs. Grace Berry, chairman sick committee with Mrs. Robert Adamson, assistant.

Mrs. Burdick has been president of the society for 17 years, indicating her ability and popularity.

Friday evening the Epworth league of the church served supper to the Mohegan Trail circuit. Rev. Charles E. Spaulding, D. D., of New London, was the speaker. Mrs. Bertha Withee was chairman of arrangements. Following the supper, there was the lecture and a period of games. There was a large number present as the circuit includes all Epworth League societies from Westerly to Willimantic.

Captain and Mrs. John Wilcox, of Norwich and Mr. and Mrs. Halsey Packer, of New London, called on Mr. and Mrs. Joseph Desley Wednesday.

Mrs. Helen Clift is spending two months with her grand-daughter, Mrs. Albert Talbot and husband on High street.

Miss Jennie Hewitt is confined to her home by illness. Mrs. Harry Hill is substituting for her at Broadway school.

Miss Elizabeth Foley was a recent guest of Waterbury relatives.

Mrs. Fred Brannigan is confined to her home by illness.

Start For Florida

Mr. and Mrs. W. L. Main and daughter, Miss Hazel Main, A. B. Phillips and Mrs. Minnie Lewis, the last named from New London, left Friday morning by automobile for St. Petersburg, Fla.

Holiday Festival at Grange

Mystic Grange met Thursday evening in Grange hall, with Worthy Master Leeds Main in the chair. During the lecturer's hour Mrs. Ellery Burdick, lecturer, presented the following program: Piano solo, Mrs. Eva McAslan; reading, Mrs. Sherman Hammond; piano and violin duet, Catherine and Albert Keeney; reading, Mrs. Grace Stoddard; vocal solo, Mrs. Sherman Hammond; reading, Zenas R. Snyder; vocal solo, Leslie Haley; talk, Walter J. Tucker, supt. of the Mystic Oral school. Following the meeting, refreshments were served.

Mrs. Elwood Glover and small daughter of New London spent Wednesday afternoon with Mrs. L. E. Tift and family.

Officers of Rathbun Tent Installed

The following officers of Phoebe Packer Rathbun Tent were installed Wednesday evening in G. A. R. hall by Past Department President Mrs. Edith B. Lamb: President, Mrs. Arlene Bradley; senior vice president, Miss Marion Cooper; junior vice president, Mrs. Bessie Clark; chaplain, Mrs. Catherine Gilbert; patriotic instructor, Mrs. Estella Wilcox; guide, Miss Annie Packer; guard, Miss Carrie Chapman; secretary, Mrs. Harriet Eccleston; treasurer, Mrs. Elizabeth Butler; first color bearer, Mrs. Lottie Allyn; second, Mrs. Vivian Murphy; third, Mrs. Nilla Koulbanis; fourth, Miss Clara Burnet. Council members, Mrs. Mina Wilcox, Mrs. Harriet Eccleston and Miss Annie Packer.

Members of A. C. Latham Camp, Sons of Veterans, were guests. There was a lunch after the installation.

Mrs. Albert A. Hall and Mrs. John Robinson of Stonington were in the village Thursday.

HANOVER

Miss Gertrude Ladd has returned to New York to resume her studies at Columbia university after spending the vacation at Ash Lawn with her parents. Miss Eleanor Walsh of Wisconsin, another of the university students, spent a part of her vacation with Miss Ladd.

Miss Jean Westland of New York is visiting Mr. and Mrs. George Westland.

Holiday visitors at the Frank Crombie home, who numbered 18 in all, included Mrs. McIntosh, Miss McIntosh and Miss Fannie and Miss May Gray of Norwich.

Mrs. Ella Bennett has been making a visit in New Haven.

The holidays at the Gallup house witnessed a full house for a part of the time, the two Rhode Island sons being present with their families.

The community tree, having done good service during the holidays, has been taken down, broken up and carted away.

The Hanover schools opened Thursday morning with the full number of very happy children.

Notices are being sent to the absentees of the Hanover Congregational church apprising them of the meeting, supper and roll call to be held Wednesday, the 9th.

The meeting of the Ladies' guild is to be held Monday afternoon at 3 o'clock in the parish house.

Mrs. Frederick W. Lebourveau drove to Boston Wednesday and carried Miss Eunice and another Boston university student back to resume their work for the next term.

EAGLEVILLE

Mr. and Mrs. Lloyd Bentley of West Stafford were week end guests of Mr. and Mrs. Edward Labonte.

Mr. and Mrs. H. E. Thompson entertained on New Year's day Mr. and Mrs. Thomas Brown and family of Storrs, Mr. and Mrs. Roy Thompson and children of Mansfield Depot, Jesse Thompson of Meriden, Mr. and Mrs. Charles Thompson, Mr. and Mrs. Norman Thompson and children and Mrs. Arthur Clark and son.

Mrs. Emil Landen entertained the Ladies' circle at her home Thursday afternoon. Refreshments were served.

Mrs. F. M. Chadwick of Storrs spent a day recently with her daughter, Mrs. James W. Green.

Rev. C. G. Johnson preached a very eloquent sermon for the New Year last Sunday morning. He was accompanied by his brother, who gave a very interesting address to the Bible class in the Sunday school.

Mr. and Mrs. George Eaton and daughter were guests New Year's day of Mrs. Sarah Marsh.

Mr. and Mrs. Goodwin Jacobson and Master Alton Taylor of South Coventry spent the holiday with Mr. and Mrs. George Adams.

Howard Reynolds, who has been spending his vacation with his parents, Mr. and Mrs. George Reynolds, returned to Bryant-Stratton college, Providence, Tuesday.

Mr. and Mrs. Carl Warren of New Britain, Mr. and Mrs. Raymond Warren of Hartford were week end guests of Mr. and Mrs. Edward Warren. Sunday Mr. and Mrs. Edward Warren Adolf Warren and their guests motored to West Hartford and had dinner with Mr. and Mrs. Wallace Lillibridge. Mr. and Mrs. Warren and son Adolf were dinner guests New Year's evening of Mr. and Mrs. Elmer Warren at Storrs.

FRANKLIN

Tuesday evening several of the local young people were entertained at whist at the home of Misses Eleanor and Anita Armstrong of Norwich, formerly of Franklin. Three tables were in play. James Kahn won first prize and the consolation award went to Ruth Robinson. Refreshments were served by the Misses Armstrong. Those present from Franklin were: Mildred Manning, Ruth Robinson, Arnold and Nathaniel Manning, Nelson Robinson, Earl Hill, L. Edward Bushey and James Kahn.

A meeting of Franklin Thimble Wearers was held Saturday at the home of the leader, Miss Florence J. Rockwood, with all members present. At the conclusion of the business meeting scarfs were dyed with good success. The next meeting is set for Jan. 19th, when a talk on budgeting will be given. Ice cream and cookies were served.

The Nimble Workers met Saturday at the home of the leader, Miss Julia Rodman. At the close of the business meeting a Christmas program was carried out. Gifts were exchanged and a Christmas carol was sung by four of the club members. Games were played. Miss Rodman presented each of the club members a fountain pen. Cookies and cocoa were served.

There is to be a church supper followed by a stereopticon lecture by Rev. Robert Blair of New Zealand. Between 60 and 50 slides will be shown, giving many phases of New Zealand life.

The earth is cooling off at the rate of about 2 degrees Fahrenheit each 16,000,000 years, according to a government scientist.

TONIC and laxative, to throw-off colds, build up resistance, and fortify the system against grip and "flu."

Grove's BROMO QUININE

LAXATIVE TABLETS

WITH THE NEW "FINGER-TIP CONTROL"

THE MOST NOTABLE ADVANCE IN DRIVING CONVENIENCE SINCE THE SELF-STARTER

GREATER BEAUTY

When the new Superior Whippet was presented to the American public last month, it won the enthusiastic praise of millions who thronged the 6,000 showrooms of Willys-Overland dealers.

The style creation of master designers, the new Superior Whippet introduces beauty of line and color never before associated with Fours and light Sixes. Longer bodies, higher radiator and hood, sweeping one-piece full crown fenders, all contribute to the trim, smart appearance that arouses the admiration of millions throughout the country.

Mechanically, the new Superior Whippet improves upon even its own predecessor. A higher compression engine gives considerably more speed, power and hill-climbing ability. Higher second gear speed gives faster pick-up. And the new car is well qualified to carry on Whippet's unsurpassed reputation for dependable performance and operating economy.

WHIPPET 4 COACH $535

WHIPPET 6 COACH 7-Bearing Crankshaft $695

The Superior Whippet is the only low-priced car with new "Finger-Tip Control"—a single button at the center of the steering wheel, which controls all functions of starting the motor, operating the lights and sounding the horn. The illustrations at the left clearly explain the operation of this fundamental improvement!

See the new Superior Whippet today. An immediate order will aid in early delivery.

WILLYS-OVERLAND, INC., Toledo, Ohio

FOURS SUPERIOR Whippet SIXES

FONTAINE BROS., 191 N. Main St. Phone 2254-2

ALLEN AVERILL, Putnam

THE SOCIAL CORNER

ENVY NEVER ENRICHED ANY MAN.

SOCIAL CORNER POETRY.

The Caraven

(A Thanksgiving Warning)

One upon a midnight breezy,
While I slumbered, quite uneasy,
From the mince pies and the unwise
Feasting of the day before—
While my dizzy brain was wobbling—
Suddenly there came a gobbling.
Then the sound of something hobbling—
Hobbling through my chamber door.
"'Tis that Turkey," thus I dreamed it,
Gobbling at my chamber door:
Only that, and nothing more."

Deep into the darkness peering,
Still I lay there, wondering, fearing:
Oh, that fowl whose fiery eyes
Now burned into my bosom's core!
Not the least obeisance made he;
Not a minute stopped or stayed he;
But, this grim, unsainly ghastly,
Gaunt, and ominous bird of yore
Perched upon my bust and sat there,
Hopping, flopping from the floor—
Perched, and weighed a ton or more.

"Pon my soul 'tis time for parting,
Bird of fiend!" I dreamed, upstarting.
"Get thee back into the ice-box
And this night haunt me no more!
Leave no wishbone as token
That to you I e'er have spoken!
Leave my slumbers all unbroken!—
Quit my chamber I implore!
Take thy beak from out my heart,
And take thy form out through my door!"
Quoth the Turkey, "Nevermore."

"I'll not leave you:—I'll not quit here,
Still I'll sit here, still I'll sit here
Till you answer to my question:—
Now just calmly think this o'er—
Will you ever eat of Turkey,
Stuffed with bread that's spiced by Duckee,
Baked in oven, hot and murky,
As you have so oft before?"
Then my soul by terror driven
From the truth that I adore
Quoth the craven, 'Nevermore!"

A. A.

Sent in by ANN TENNA.

The New Leaf

He came to my desk with quivering lip.
The lesson was done
"Have you a new leaf for me, dear Teacher?"
I have spoiled this one!"
I took his leaf, all soiled and blotted,
And gave him a new one, all unspotted,
Then into his tired heart I smiled:
"Do better now, my Child!"

I went to the throne, with trembling heart,
The year was done,
"Have you a New Year for me, dear Master?
I have spoiled this one!"
He took my year, all soiled and blotted,
And gave me a new one, all unspotted,
Then into my tired heart he smiled:
"Do better now, my Child!"

—Sent in by ANNE D.

My New Year Kit

Well, my kit is packed. To it I've brought
Worth-while things that the old year wrought;
There's a little wisdom tucked away,
To serve at need on a future day,
And a host of memories, all dear—
A few regrets crept in, I fear—
But my kit is packed, and to it I've Brought
Worth-while things that the old year wrought.

My kit is packed. O, midnight bells,
May your music weld as it throbs and swells
Faith for the days that lie before
With the gold of the hours that are no more:
For old years fade, their cycle done,
But promise lies in the one begun.
So I've packed my kit. I've only brought
Worth-while things that the past has wrought.

—Sent in by PRIMROSE.

HOPES FOR BEST YEAR YET.

Dear Social Corner Friends: It has been a long time since I have sent in a letter for the Corner page, but have kept up the Corner spirit by reading all the fine letters and attending the meetings. Wish I could write such nice, interesting letters as the other members do. I enjoy reading them each week and do have such fine times at the meetings.

What lovely weather we are having. Seems more like spring than December. Wish it could last through the rest of the winter.

Hope you all enjoyed Christmas day. I did very much.

Juniper: Many thanks for pretty card.

Lotus: Many thanks for your pretty card.

I was well remembered with cards this year. Had 33 and I do love to get them. It is nice to know friends remember you.

Guess Who: I tried your recipe for rose roll and liked it very much. Will have another one soon; it makes a lovely supper dish.

The old year is most gone and we will soon sail out into the new year. Seems so the time just flies by so fast. I hope with luck to pilot and all sails set may we embark on the best year yet.

Wishing you one and all a very happy New Year. Fan Tan (Club No. 4)

USES FOR CAMPHOR GUM

Dear Editor and Social Corner Sisters: A very happy New Year to you all.

I wonder how many of you know the value of camphor gum? A small piece carried upon your person will help you against catching cold from others. Two or three drops in half a glass of water is a great help toward breaking up a cold; also snuff a little up your nose. When going into a crowd where you are closed in with a great many people it is well to put a tiny bit in your mouth. It is a great preventive against disease. If, when you have a cold, you use soft tissue paper and burn it up, it helps to dry the cold up. These are simple remedies, but are a great help.

Yours for a joyous New Year.

CADY.

THANKS FOR PRETTY CALENDAR

Dear Social Corner Sisters: First I wish to thank the one who sent the very pretty calendar. My heart goes to those who at this time have lost their dear ones, especially Ethelyn. I am sure Kitty Lou will be greatly missed. I lost my only sister the 25th of December. It came so sudden as I did not know she was sick.

I wish all a happy and prosperous New Year, if not too late.

Scottie and True Blue: Hope to see you soon. NECIA.

SOCIAL CORNER EVENTS

January 8—Club No. 2 meets in Buckingham Memorial.

Jan. 9—Club. No. 1 meets in chamber of commerce rooms, Willimantic.

ANSWERS AND INQUIRIES

FAN TAN, CANTERBURY BELL: Many thanks; season's greetings in return.

LORETTA: Change has been made as suggested.

BETTY LOU: Your name has been added to the Social Corner list.

MY TRIP TO WASHINGTON

Social Corner Editor and Members: Perhaps some of the Corner members would like to hear about my trip to Washington. Left Norwich Nov. 12. We had the most perfect week, warm and sunshine every day. Arrived in New York at 3.45. After dinner went to Roxy theatre, which is a feast to the eyes. There is nothing lacking, even to great bowls filled with choice hothouse flowers. Tuesday morning taxied to boat dock and met our party and entrained for Philadelphia. There were buses awaiting us. That started us on our sightseeing tours, which were many. Went around the city to points of interest and stopped at the U. S. mint, where the United States coins are cast. Then to Liberty hall, where all had a chance to see the Liberty bell.

After lunch we entrained for Washington. Arrived about 5. In the evening we all went to the beautiful library of congress. The beauty of that building is beyond description. Its mural decorations are wonderful. The building consists of a great central rotunda which is the reading room, from which radiate book stacks with its galleries and pavilions, even to a reading room for the blind. One important thing I want to mention is the Declaration of Independence and Constitution enclosed in a niche covered with thick glass, well guarded. Thus these two most treasured state documents are brought to light where all may see them.

Wednesday morning, to bureau of engraving and printing, where the national currency is printed. A very large number of people are employed there, mostly women. Then to the national museums. In the old building is where Lindbergh's "Spirit of St. Louis" hangs. That we all know about. It is just inside the main entrance. In this building is where the most wonderful historical collection one could wish to see. There is the gallery of arts, the work of old masters. Especially noteworthy is the series of clay figures displaying the actual costumes of the ladies of the white house and others nationally prominent beginning with Mrs. Washington. The new museum building contains the Theodore Roosevelt collection of African animals. The collection of all groups of animals are among the largest and most valuable to be found in any museum. The Herberium comprises about 1,000,000 specimens.

After lunch we assembled for the trip to Alexandria, Va. There we visited the Masonic lodge room where George Washington presided as worshipful master. The leather covered chair he occupied is enclosed in glass and is used once a year. There are many relics of all kinds and many things of interest in this room. One I must tell you about is a colored crayon portrait of George Washington, bust size, considered the very best likeness. It is encased in a safe-like frame which closes with a thick door about five inches in thickness in the wall. The guide said an offer of $100,000 has been made for it, and the "offer still stands." The clock that was in his room when he died Mrs. Washington presented to the temple. The strings on the weights had been cut when he died at 10.20.

Then on we went to Mt. Vernon, which is on the Virginia side of the Potomac river. The most beautiful site one can imagine, overlooking the river. Went all through house. Everything is very well preserved, kept clean and made to look as if old. The paint in and on the outside of the house from many coats looks like old ivory. There are also many relics here, everything one can imagine. An old spinning wheel, loom, wearing apparel, jewelry, beautiful paintings, even to a snuffbox. We had a group photograph taken on the lawn in front of the mansion.

In the evening went to Ford's theatre. Thursday morning again we assembled for the ride to Arlington cemetery. This we can never forget. There is the beautiful tomb of the Unknown soldier, the memorial amphitheatre, a really beautiful piece of work, and the field of the unknown dead of the World war. This is where we fully realize the great number that answered the last call. The memorials to those who fought in the Civil war, of which my dear father was one of four brothers who answered the call. There, too, is the Arlington house.

On our return went through the residential district, where ex-President Taft lives, Mrs. Wilson's home, our future President Hoover's home and many others of note.

After lunch went to the Willard hotel to register for the Pomona degree and hear our grange National Master Taber speak. After we went shopping. That part was about the same as any other large city; plenty of beautiful things to see. Friday morning again all assembled for more sightseeing. To the Smithsonian museum.

The Pan-American Union ranks as one of the most beautiful public buildings in th world. The vestibule opens through three noble portals into a patio or courtyard 60 feet square. Its finely sculptored fountains and its richness of tropical plants carries an atmosphere and suggestion of Latin-America that is most pleasing. Ascending the grand stairways, the visitor finds himself in the gallery of national standards and patriots. Suspended from the ceiling are the flags of all the American republics, placed there by their governments to remain forever as historical records of the American nations that existed when the building was constructed.

Then to Lincoln memorial, with its exquisite beauty and imposing size. It has a singularly impressive effect on the mind.

The capitol, "your capitol," the guide said. There is too much one sees here to be written. I wish we all could see it and so many other buildings. Suffice to say that it is really beautiful. The rotunda canopy and rotunda frieze is wonderful, all it portrays makes it so very interesting. It took years to paint.

We saw the president's room, the supreme court room and the senate chamber. In the corridor and halls are beautiful paintings. Next was the white house. Went through the main corridor to the east room or state parlor, with its beautiful massive chandeliers. We saw an exhibit of white house china. On the lawn on the south side of the house there was a group photo taken of all the grangers assembled with the president in the foreground, which was quite an honor to have the president in the center of the group, with his usual smile.

Friday afternoon all grangers assembled at the Washington auditorium for the seventh degree. This building is wonderful in size, plan and equipment. The main auditorium seats 6,000 and may be arranged for 2,500 more. It was none too large as it was. The estimated attendance was about 8,000 patrons. The seventh degree class numbered 2,708. This session was honored by the presence of President and Mrs. Calvin Coolidge, with a carefully prepared address by the chief executive. We arrived to our hotel, where a late supper awaited us.

Saturday morning we again went to the auditorium for the assembly of Demeter. In the afternoon visited two churches and on a shopping tour. Sunday morning we visited the national shrine which is under construction, and later attended service in St John's church, built in 1816, and next to Christ chruch (1705). It is sometimes called the church of state. A seat is set apart for the president. After dinner visited the Botanical gardens. The conservatories contain rare plants from all parts of the world. It must be beautiful in summer. From there we went to Washington monumnt; went up the elevator, 504 feet.

Monday, to the union station. The most magnificent station I ever saw. The main waiting room is 220x130 feet in area, a height of 120 feet. The passenger concourse, 760 feet in length, is the largest in the world. About 8 a. m. we entrained for home, with more sightseeing in New York. That took us in the downtown district and from there in time for our train at 5 p. m.

LEOCADIA.

METHOD OF CLEANING CURTAINS

Dear Cornerites: For a long time I have seemed to hear Rural Aunty and Twice Twenty shouting for the Corner, but the days have lengthened into weeks and the weeks into months and with the poet I can say—

Labor with what zeal we will,
Something still remains undone,
Something uncompleted still
Waits the rising of the sun.

Aries' every-member canvass seems to have set the ball rolling in Club No. 4 at least, for last Saturday I noticed that one-half the contributions to the Corner page were from members of that club. Now on the first day of 1929 I am falling in line to wish you all a happy and prosperous year. I thank the sisters who remembered me at Christmas time. The greetings I received were lovely and much enjoyed.

I must add one more link to the already long chain of regrets in the loss of our faithful sister Kitty Lou. I had some correspondence with her several years ago and have a little red velvet pinball she sent me. It would be interesting if we could know all the pen names she used. My sympathy to Ethelyn and to all other Cornerites who are ill or in sorrow. We are such a large family and so scattered we cannot know much about one another.

Now I am going to tell how to cleanse scrim and marquisette curtains, for I find the housekeeper needs to know such things in midwinter as well as at the regular spring and fall housecleanings. In the first place, avoid using washing compounds and a copper kettle. Make a suds in warm water with ivory bar soap, and in this water place the curtains. Allow them to remain long enough to soften the dirt, and have the curtains worked up and down through the water, but do not rub them. After the curtains have been allowed to remain in the water the proper length of time, remove and place in clean water in which they should be worked up and down, and if necessary when removed place them in clean water once more. After they are removed from the water, squeeze them out, but do not wring. Hang them out to dry and iron while damp. There is no need of using any starch, as it tends to ruin the drape of the curtain.

PRIMROSE (Club No. 4).

WOMEN YESTERDAY AND TODAY

Dear Editor and Members: The other day I happened to read an item about people's outlook. It said, in part, "The story of American women has been of a pioneer nature. A spirit that pushed westward through a wilderness to conquer a continent and to make a home. It is the story of that deep, insistent urge which turned crude settlements into pleasant little communities; a spirit that brought books to the fireside, gleaming silver, china and fresh linen to the dining room table, pictures on the walls, and a cottage organ in the parlor."

Men are forever seeking new horizons—wanting glory, power, wealth, adventure—while women seek to give a deper significance, a greater comfort, a spiritual quality to the places they live in.

At the present time women have achieved a high standard of living, and have many new ambitions. There is new knowledge of food and dietetics new thoughts on rearing children, and keeping them healthy; practical considerations of electrical devices; practical considerations of being the parent of a 17 year old son or daughter; the vogue of colorful rooms; clothes in the Paris mode; country club dances; sports; books; theatres, etc.

How does the young matron of today compare with the pioneer ancestor? Could she stand the hardships and handicaps of our forbears? It is to be hoped that the younger generation will still hold to those strong, virile principles which stand the test of time and are the foundation and very life of this nation. God bless the pioneers, the preparers of the way.

SPHINX.

YOUR BEST RESOLUTION

Dear Social Corner Friends: The best New Year's resolution you can make is the one that you can keep. As Club 2 meets Tuesday, the 8th, I wish you would all resolve to come and bring good substantial food, home-made variety. Do not entertain the idea that if you bring bakers' food that we have a fairy wand to change it into home-made, which you all want. You must know it is rather embarrassing to the hostess not to be able to serve a wholesome dinner to her guests.

There was at one time a minister assigned to a new church. He took his little boy and went to look it over. As he entered by the door he saw the poor box near by, so he stopped and dropped in a dollar. At the end of the year he and his boy went again to open the box and there was the same and only dollar. The boy looked up into his father's face and said: 'Oh, pa if you had put more in the box you would have got more out.

So sisters you see if you put more into your club you are sure to get more out of it. I do hope to see many of you there next Tuesday. Also bring something for the entertainment. A good resolution is a fine remedy for disease and insures harmony and a happier New Year for everybody.

Scottie: I see you are doing your bit. Trust others will follow suit.

Necia: So sorry for you in the loss of your sister.

Catnip: Those were lovely, many thanks.

Happy New Year. ! TRUE BLUE.

GREETINGS FROM SWEET WILLIAM

Dear Editor and Social Corner: I realize it is a long time since I have written to the Social Corner but I have not lost interest. I have read the Social Corner page with pleasure. I have attended Club No. 2 meetings with pleasure and would like to have gone more often but have been awful busy. Can hardly realize that it is so near the beginning of another year. To the sick members I am sending good cheer and to those that have lost dear one's I send sympathy. To all new members I bid cordial welcome to our corner and club. To the family of Kitty Lou I send my sympathy. Wishing you all a happy New Year.

SWEET WILLIAM.

LORETTA'S EXPERIENCE

Dear Corner Sisters: A happy New Year to editor and all the sisters.

I am going to start the new year right and try to write often to the Corner page for that has been my only entertainment for over a year and I am in hopes to write something that will help some sister to not do as I did. Invest money in stock. I sit here alone reading a cotton company's pamphlet reading what they promised with their 8 per cent cumulative preferred stock and listening to a smooth tongued agent. I invested $800 and for four years never a dividend. Yes, it is fine to let some one use your money for nothing. Every time I would send a letter of protest to the officers, they would reply "so much depression in the textile trade we can't pay a dividend." Now in the Transcript last week I think, the truth was published. "The company had no depression but on the contrary has operated day and night which I know to be a fact for the last four years." The control of the company recently passed into new hands and as a consequence a man called one day and gave only a two days' notice to sell your stock for $35 a share or let it lay there without a dividend, so I took $35 for what I had paid $98 and it was supposed to be worth $100. Now I read the new company expects to expend $1,000,000. That is what the company raised at first. The new company is building an addition 180x140 feet. Now sisters I felt it my duty to tell you how I fared and hope it will be a warning to others. If you have any surplus money put it in the savings bank, where you can go and draw a little interest if you want it.

I want to thank Primrose, Pisces, Aries and Theoda for the pretty Christmas cards sent me.

LORETTA (Club 4).

A BEAUTIFUL CHRISTMAS

Dear Social Cornerites and Editor: Now we must say good bye to the old year and welcome in the new. What a beautiful Christmas day it was! Also a very quiet one here. Nearly 100 greeting cards from near and distant friends came to us, together with the usual amount of gifts which consisted of checks, money, and lots of other things too numerous to mention. We had a small decorated tree in the center of a table. Around it we placed our unopened packages to be opened Christmas eve. When it was dark we took a drive around town to see the outside decorations here, then went down to Wauregan to see them there. Arrived in time to hear the music and Christmas carols at the community tree which we enjoyed. But of all the beautiful things to admire—the moon was the loveliest of all. It certainly was a ride long to be remembered and a sight I had never seen before.

We have all of us here been entertaining good colds (if I may be allowed to call it that). We had always heard that lemon juice and honey was a good remedy and as no honey was to be had when we wanted it we took equal parts of lemon juice and Karo and found by using it freely and often, we were soon on the road to recovery. Hope every one will try this simple remedy.

With all kind wishes for a happy and prosperous New Year to each and everybody I will sign off.

"If there's something to do that needs doing,
Put your hand to the plow;
If a difficult duty you're viewing,
Get busy right now."

ANN TENNA.

A NEW YEAR'S RESOLUTION

Dear Social Corner Sisters: My! My! My! Only 13 letters last week. Has the prop fallen from the Social Corner in the passing of Kitty Lou? The other sisters write such good letters I am much pleased to read them. I like the editor's page, too. I have made one New Year's resolution and will try to keep it. Resolved: That every time there are but 13 or less letters in the Social Corner I will write one.

I laughed out loud when I read Bricktop's letter. Can you do as well as Mary, Bricktop? I think you must have a general antipathy against husbands. What a good solid letter was Rural Aunty's.

I suppose we ought to write something helpful if we can. If a child has a cold and you are afraid of croup, give a drink of warm water sweetened with sugar at bedtime.

For a burn, apply molasses and cover with flour. If it rubs off apply again. Magical. Was it Shakespeare who said that brevity is the soul of wit? I don't want my letter to be too long. Here is an infallible cure for almost anything:

Pick a handkerchief from the pocket of a maid of fifty years who has never had a wish to change her condition.
Wash it in an honest miller's pond,
Dry it on a parson's hedge who was never covetous.
Take it to a doctor who never killed a patient.
Mark it with a lawyer's ink who never cheated a client.
Apply to the part afflicted and a cure will speedily follow.

OPTIMIST.

NOT LIKE THE OTHER DAYS

Dear Social Corner Friends: A happy New Year to all. It has been quite a while since I have written a letter to the Social Corner. But now the holidays are most over will try and do my bit. Will say, like Sis that people are not as social as they were when I was a girl. How well I remember, when a child, going out with my parents to spend an evening at Silverlock's home. That is more than 30 years ago. Yellow Daisy and I were playmates at that time in the dear old historic town of Lebanon. But I have been told that it is so changed that I would never know the house that I was born in or the town either.

Have often wished I could go there and see where I used to play around the school house and brick church.

Those were the happy days, gone never to return.

Best wishes for the NeNw NYear.

RIVER-VIEW. (Club NoN. 1)

A BUSY YEAR

Dear Editor and Social Corner Sisters: I think that it is about time that I appeared on the scene. I do not know as it makes any difference whether it is the first day or the last day of the year as long as I get the letter in. I have been bobbing around like a kernel of corn in a popper. I spent seven months of this year with Aunty No. 1, and I deem it a great honor to be in such a home as hers and to associate with such a lovely woman as she is. Have felt sorry that I could not be at some of the gatherings. Am very sorry about the loss of Kitty Lou. The family have my sympathy. I wish to thank all sisters who remembered me with cards.

Wishing you all a Happy New Year I remain as ever

SISTER READY.

READS INTERESTING BOOK

Dear Social Corner Friends: It really was not creditable to our large membership that the last Corner page for 1928 should have been scarcely half filled. I intended to send in my b.t. but just before I had put my thoughts on paper my old enemy, neuritis gripped my right arm so firmly that I had to go down to defeat. For weeks I had tried to ward off the foe by thinking health thoughts and endeavoring to believe myself when I mumbled "every day in every way I am getting better and better," knowing all the time that my arm was growing worse and worse. I painfully realized that the right arm is concerned in most of the movements that a housekeeper needs to make, just as I realized the same fact about my thumb some months ago when I caught a foot in the portiere fringe and immediately went into a nose-dive and entangled my thumb in a chair on my downward trip, greatly to the disadvantage of said thumb, so when my neuritis pain became so acute last week that I could no longer remain inarticulate about it, I took Coue down from the pedestal on which I had placed him and phoned my tried and true M. D. to please come at once, and well ballasted with pills and tablets of the quick-cure kind. He came, he saw and his white tablets and cannonlike black pills are surely conquering, so I hope to be at the B. M. Wednesday.

Our community library has a few new books. One of these which I have read is The Cavalier of Tennessee, by Meredith Nicholson, which appeared as a serial in the Cosmopolitan magazine. The hero of this book, as you know, is Andrew Jackson, so appropriately dubbed "Old Hickory." Among other historical characters quite prominent in the story is Aaron Burr, whom Gamaliel Bradford has included among his "Damaged Souls." Dueling was quite the fashion and makes us rejoice that it is a thing of the past, at least in this country. The character in the book which made the strongest appeal to me was the hero's wife, Rachel Donelson Jackson. A wonderful helpmeet was she and adored by her husband. However rough he might be with others, he was always gentleness itself to her. I do not wish to disparage the Cavalier in the slightest degree nor take one leaf from his laurel wreath, but I can appreciate something of what the gentle Rachel endured, for her spouse seemed ever to move about with the proverbial chip on his shoulder. Often while taking a few drinks at a tavern bar the chip would grow almost as rapidly as did a certain famous beanstalk and a challenge to a duel was liable to be the result. It wasn't all fun, I am sure, for a gentle, peace-loving woman like Rachel Jackson to watch her lord depart for the so-called field of honor. During his many absences from home, whether on business of his own or in the public service, she looked after the plantation and kept the home fires burning and everything in order ready for his homecoming. She was at the capital with him for a time when he was in the senate, although she would have been far happier back in her home in Tennessee. When the people elected her beloved general their president, Rachel made preparations to accompany him to the seat of government, expecting to assume the onerous duties that fall to our First Lady. But it was not to be. Worn with the burdens and anxieties of many troubled years, the gracious hostess of The Hermitage broke beneath the extra strain now put upon her and could not rally. Gently as she had lived, she passed on, leaving the Cavalier of Tennessee to take up his new duties without her loving care and valued counsel to cheer and aid him. Their domestic life was ideal, for they were lovers to the end. The book is well worth a careful reading.

When this letter appears in print we shall already have greeted the new year. As Social Corner members let us be alert to profit by the opportunities it brings us, being careful not to overlook the obligations it places upon us. May we feel that one of these is to see that our page is filled each week with a variety of good things. With greetings to all, not forgetting our new members.

EVELINE BURR.

MEMORIES

Dear Social Corner Friends: It was with the same shock of surprise and sorrow and heart depression that we feel at the news of the sudden going of one of our own that we read of the notice that Kitty Lou had gone. Somehow it had never occurred to us that we could lose her.

Her letters were so full of life and cheer and helpfulness and sunshine. She really had become as she had wished when a child, to be "a fairy godmother to help everybody in the world." She was the sun and the moon of the Corner, always shining for all us lesser stars. She did more for the Corner page than anyone ever did or probably ever will do.

So why not, for a Corner memorial to her, have a reprint of one of her letters or an extract from some of her writings in the first paper of each month? She certainly deserves that in some way her influence and personality shall continue to help everybody and live long years yet.

Many years ago when a dear friend lost her husband suddenly, I expected to find her prostrated and perhaps unable to attend funeral services and burial. For I knew what an unusual devoted husband he had been; every minute he could spare from his exacting business he spent with and for his family—no other interests but them.

To my surprise, she was the calmest person at the services and never showed in any way that she cared.

Long years afterwards she told me "it has always troubled me that I could never realize that my husband is gone—he seems just as much with me as he ever did, and I can't make it seem right that I should feel so."

She said: I finally told my daughter about it, and she said "if the Heavenly Father has shielded you from the bitter loneliness that overwhelms so many when separation comes, I think you ought to be just thankful and never question why."

We do live in our thoughts and memories much more than we realize. Play and school, work and business take the men and the boys out of the home the most of the time. So it is easier for us to learn to live with only the happy memories to comfort us when memories are all we have left of them.

Our sincerest sympathy to Ethelyn in her double sorrow, and may the happy memories of the two lives so very dear to her comfort and uphold her, and may she be given courage and strength to carry on—doing something, some uncompleted work or wish that her dear ones would be pleased to know was being done.

"This do in remembrance."
With love to each one.

MARJORY.

TTY LOU JOINS CORNER

Dear Editor: I read your little note in The Norwich Bulletin that we already have a Lois in the Social Corner, so I will take the name of

BETTY LOU.

SUGGESTS MORE WRITERS CONTRIBUTE

Dear Sisters of the Social Corner: We are just entering the new year of 1929. This is the morning of the second day, which is bright and clear. Yesterday so stormy and cheerless it did not appeal to us as a good beginning, at least for outdoor conditions. However, we are assured this year will be to us, each and every one, as those gone by; with its storms and sunshine, and we must meet those conditions as they come. It will take courage, it will require patience, but we can do again what we have done in the past. The New Year greetings are numerous, and we are all hoping for prosperity and health, and that we may avoid failures and illness. We are trusting our nation shall maintain peace and good will within our own country and with those of foreign lands. Very soon a new president will be inaugurated, which means much responsibility and honor in this era of his life. We hope for his success and co-operate with unity.

Our Social Corner has suffered a great loss in the passing of sister Kitty Lou. She was ever faithful and her letters were both helpful and interesting and we shall miss them with much regret. If our Corner page is to be continued, more of our members must contribute. This is the season for new resolutions and I think it is a good suggestion that we make the effort to support the Social Corner and not let it go down. If it has been helpful and interesting in the past year, it may be the same in the future.

Hope the sick and sorrowing may find new hope and relief, and best wishes to all.

JENNIE (Club No. 1.

VISITED WITH SON AND DAUGHTER

Dear Editor and Social Corner Sisters: I wish all a very happy and a prosperous New Year. Another Christmas has passed and a new year begun. I want to thank all who so kindly remembered me with cards and gifts. I found that some had neglected to put their name on some of the cards, but we all had so much to think of during the holidays that it is not to be wondered at.

On Sunday, the 16th of December, my daughter, S. A. B., went with me to Hartford, where I visited with another daughter until Friday, the 21st, when we went to the depot to meet my son from Bristol. We had some wait, as the train was just one hour late. When my son came he found us waiting for him at the depot and as we had to wait two hours we went back to my daughter's, but in two hours' time we were on the train for my son's home. As he had telephoned, of course they waited dinner for us. We barely had time to eat our dinner when it was time to go the First Congregational church to see the Christmas pageant of The Holy Grail. It was lovely and both of my grandsons took part, one of them taking the part of King Arthur. An elocutionist read from the choir directly back of the pulpit, describing the different acts, which made it very enteresting, although I realize I am giving a poor description of it.

My son and daughter from Willimantic closed the store early and going to Hartford spent Christmas eve with their sister, all coming to Bristol Christmas morning. In the front room was a lovely tree and loaded with gifts. Santa sure remembered us all. My son and daughter had to return home Christmas night so as to open up the store in the morning. I remained until the 28th, as my son just would not let me go before.

Well, I hope all enjoyed the holidays as we did. My sympathy goes out to all afflicted in any way through sickness or sorrow. I hope the Social Corner page will be full this week, as I do enjoy reading the letters. Well, I think I have written enough for this time. Best wishes to all.

LAVENDER.

SCOTTIE'S SUGGESTION A GOOD ONE

Dear Editor: We find ourselves safely launched on a brand new year, and we wish to thank all the members who have written letters for the Corner during 1928. All the letters have been of interest to me, especially those by Quid Nunc. We shall miss Kitty Lou's letters and we miss other writers, too. I think Scottie struck the nail on the head when she wrote "let each one of us do a little for the Social Corner page."

Sometimes a letter of ours that seems dry and unprofitable to us will appeal greatly to someone else. I have written letters that seemed to me to be very good and they barely escaped the editor's waste basket, while another I wrote and wondered if the editor would print it took a prize. So let your letters come to the Corner page free and frequent, long or short, just as the muse happens to dictate.

I wish to thank the editor for the yellow slip which came as a complete surprise, and I shall purchase postage stamps, as I dearly love to write letters and must have the stamps to decorate the envelopes. It is said we should consider the postage stamp; it sticks to one thing until it gets there. For which we are thankful.

We have other sayings, but they confuse us more than we wish to admit. For instance:

Dead men tell no tales. Murder will out.

Variety is the spice of life. Shoemaker, stick to your last.

Return good for evil. An eye for an eye and a tooth for a tooth.

Manners make the man. Fine feathers do not make plump birds.

Haste makes waste. He who hesitates is lost.

Great oaks from little acorns grow. The mountains labored and brought forth a mouse.

What's in a name? Give a dog a bad name, and hang him.

Absence makes the heart grow fonder. Out of sight, out of mind.

Count the cost. Obey that impulse.

Well, anyway, I'll ring off and let you think it over. Maybe someone will give us the answer.

Twice Twenty: Will be very glad to give you a slip of the lemon-scented geranium when a slip grows large enough to cut.

K. Doolittle: I hope we shall soon drink six cups of coffee at a Social Corner gathering.

None-so-pretty: Your gift is much appreciated.

L. T. H.: I was not acquainted with the lady you mentioned.

The Cheerful Cherub says:
Christmas comes and fills my heart
Full of love and thrills—
New Year's comes and fills my mail
Full of Christmas bills.
With best wishes, from ARIES.

EXPECT GOOD CROWD JAN. 15.

Dear Editor and Social Corner Sisters: Here we are starting a brand new year and as my birthday is Dec. 31st I have two new years all at the same time. Now of course there are a great many of you who have planned to turn over a new leaf and made grand resolutions for new year, but it is no use for me to try. Two years are too much all at once. It would take two leaves to turn and such a lot of good resolutions that I get them all mixed and I have made up my mind that the best time to turn a new leaf is just as soon as you find the old one has something on it that shouldn't be there. Then I say turn it quick if it be the hottest day in August or the coldest day in winter and then watch your step.

Our page looked rather empty last week so let's all help to keep it full. I know there are scores of Club No 6 people who haven't written in ages as well as myself.

We are looking for a good crowd on Jan. 15th at Mechanics hall and lots of good things to eat, too. I am to be hostess and it looks like a pretty big job for me, but everyone is willing to help so I hope we will have our dinner on time and some kind of a program to finish the day. January is a bad time to undertake much of a program after we have seen all the Christmas pageants and entertainments, but we will do the best we can for you, so everyone come and bring your dishes and something good to put on them.

So many of the sisters have such good recipes and suggestions and here is one for water spots on silk. To take water spots from new silk wash a silver quarter or half dollar to make sure the black won't rub off, then with the edge rub lightly with quick strokes over the spot with the silk held over you hand and the spot disappears like magic. Rub with the weave of the silk and very lightly. Perspiration spots will come out of some silk this way, too. Try this on your silk hat after a sprinkle has made it look as though it had the measles and you think it is ruined forever.

Dorothy Bradford: I hope you had a nice Christmas and don't get sick again.

Topsy: You must get rid of that cold and not be coughing and sniffling around for Jan. 15th, because I shall expect you to work real hard.

Skipper: Where are you? Haven't seen you since before Christmas and Sumac seems to have disappeared.

Happy New Year to you all.

Tisil.

SPENDS ENJOYABLE CHRISTMAS

Dear Editor and Friends: Well, Christmas has been and gone until another year. The New Year is here with a storm, but we had some fine winter weather.

I was asked why I did not write last week. I did not get home in time. Providence Rose, Mr. Rose and Rosebud came after me Sunday to go home with them for an old fashioned Christmas, so I went with them. The next morning who should walk in but Icavilla. Well, now there was some hustling. Icie fixing the big turkey and a monster big rooster. Then Mr. Rose came home and he and she had to go and do a lot of shopping, of course, to get ready for the next day.

That evening they made wreaths and then we had callers. They laughed, sprung jokes and then they started to play a game I never saw before so I sat back and watched them. I never saw time go so fast. I asked Icie if it was ten o'clock. She looked at her watch and it was a quarter to one. They were all surprised as well as I. I said it is now Christmas and I wished them all a merry one and good luck and then they went home. We were all glad to flit with the blankets.

Next morning we were up early. After breakfast Rose and Bobby carried the wreaths up to the cemetery. Icie and I stayed home. There was plenty to do. About noon our Bachelor Friend came and then the fun began. About one we had dinnner. After all were done Rose looked at the table said, My, that has got to be cleared. Bachelor Friend says that is easy, you take hold of that end and I will this and dump it out of the window. She said I guess not, so they took hold and it was soon cleared. Then came dish washing. When Icie went to put some things in the cabinet she gave a shout. We thought she had seen a poor little mouse, so we ran to help her, but no mouse. There was our Christmas fruit cake not even cut. Our hostess had fogotten all about it and I guess the rest did, there was so much fun. We had fruit, nuts and candy. Talk about sport and fun with the piano, victrola and singing of all the old time songs. It seemed that we had just begun when Bachelor said it is half past ten and I must get the bus for home. Rose said, No, we will take you home, so in a little while we put on our coats and hats and went out. The big boat wouldn't hold all, so the small one took part of the party. Arriving at his house Bachelor said we must all go in. So he started in with us following in Indian file. He lit the gas. We only had 60 minutes to drop anchor. The time went all too soon. We all got on shipboard again and set sail for home. Everyone of the party said they never spent so happy a Christmas. I did not get home until Wednesday about four, so I had no time to get a letter in.

I thank one and all who sent me cards and gifts. I appreciate them very much.

L. T. H.: I am sorry the little fellow was disappointed about the poem. I sent it as I said I would. There were a number of others that wanted it. Maybe the good editor will put it in now the Christmas rush is over. I hope he does so the little fellow can learn it.

Sis: You hit it all right about the old times. Not only candy pulls, kitchen dances, but pond parties, and surprise parties. If we were to do such a thing now they would be horrified. Not only Mr. Cddy but Uncle Haye Martin was with us. The dear old days are gone.

I wish the editor and all the friends a Happy New Year. Hope the sick ones are better. May God bless and be with them all, is my heart's best wishes.

NONESOPRETTY (Club No. 4)

CLUB NO. 1 MEETS JAN 9.

Dear Social Corner Members: Everybody come! Where? Why to the chamber of commerce rooms, Willimantic, Wednesday, January 9, for club No. 1's meeting.

Bring dishes as usual, and something good to eat.

Also a ten cent present for a New Year's basket to exchange among members.

We hope to see a good crowd out on that day.

ROSE MARIE AND LOUBELLE.

MEMBERS MUST COOPERATE

Dear Editor and Sisters of the Corner: New Year's greetings. To all who sent the Christmas cards I want to thank you, especially Olga. How did you know that was the kind I liked? Thank you. I will think of you many times. And Scottie. It sure was a pleasant surprise.

Now if some of the sisters will tell me what will take out mildew stains I would like to know very much and will thank them.

Now to all the sisters of the Corner, especially Club No. 2, please remember that a few cannot carry on the club or Corner. It depends on every one to make it a success. Now if any of you have anything that will help with the program please bring it along or if any one of you has or knows of a dialogue, play or anything that we can put on for the program, "dont be

(Continued on Page Nine)

SOCIAL CORNER

(Continued from Page Eight)

backward about coming forward." Just go ahead with it and in that way we can all help. Don't criticise but help even if it is only a little and remember two or three cannot make it a success, but it depends on every one. And again if we do not bring anything to eat how can we expect to have anything? We can eat only what is brought, and everybody must help. Then we will have some Corner. Success to the Corner in the coming year or 1929. RED ROSE.

SEASONS HAVE CHANGED

Dear Social Corner, Editor and Social Corner Sisters: Hope that all have had a happy time during the holidays. The weather was just ideal, as well as unusual without snow or ice. How the seasons have changed!

I can remember when sleds and skates that Santa Claus left could be tested out on Christmas day, which gave great happiness to the youth of that decade.

Now the season for such sports is very short.

Congratulate those who received the yellow slips. All were fine letters.

Now that the holidays are over and all are less busy, we are sure there will be more letters in the Corner page each week to show that we appreciate the privilege accorded to us by our Social Corner editor.

Maine Lover: Greetings for the New Year and glad to hear that you are better and taking life easy. I thank you for the Christmas greeting and hope that you will soon be in your usual health, and take up the thread of life where you dropped it.

Greetings to all who are shut-ins and deepest sympathy to all who are in trouble.

I will close wishing all a happy and most prosperous New Year.

ECLIPSE.

RIDDING PLANTS OF FLIES.

Dear Editor: Many thanks for the yellow slip. I hope you and the Cornerites all had a pleasant Christmas. I'm sure the weatherman did his part.

Plant lovers here are some more helps for you. I have been bothered with mealy bugs. I picked them off with a tooth pick and gave them a good washing in whale oil soap suds (the plants I mean), also little flies, black ones. I tried lime water, tobacco water and ammonia; none of these hurt the flies. Then I thought I'd spray them and I made a solution of a teaspoon of nicotine sulphate in a gallon of slightly soapy water. When my sprayer wouldn't work I just made up my mind I would use the solution anyhow. So I turned it into my handy watering can with a long spout and soaked the soil with it. Oh, joy! I haven't seen any flies since.

Now I'll tell you how you can have healthy plants and you can enjoy caring for them. If you have an inch board that is a foot wide and four feet long saw it in two and cleat it together on the bottom. Then take a half inch board three inches wide and nail on the four sides of your two foot square foundation. Line this with table oilcloth. Now saw four pieces of one inch quarter round moulding three feet long and fasten or nail at the four corners of your foundation and also nail a piece of the moulding along the top on three sides. Then carefully tack table oilcloth on three sides, leaving one side open to set your plant in. I recommend half inch board and moulding, so it will be light to carry back and forth from the closet.

This flower bath will be handy and clean to use at the plant stand and you take no chances on chilling the plants or yourself. To have plants healthy they must be sprayed once in two weeks at least, once a week is better. I try to suit my chums rather than to have something artistic. Now if you sprayer doesn't spray make an investigation, it probably needs a new washer. After you get it to working all right be sure to keep it in a cool place as that will keep the washer from shriveling.

Now come on old writers. Your pen will corrode if you don't use it oftener.

I. J. B.: Many thanks also True Blue. With best wishes from

CANTERBURY BELL.

ALL MUST BRING FOOD

Dear Corner People: As our New Year has come in we each and every one should try and do our very best by writing often and fill up the space Kitty Lou and the other pen names she used in keeping our page full. I surely felt my heart drop lower in my body when I saw such a few letters Saturday, and the balance of our page taken up in other items. If we swamp our editor with letters and they have to lay over for another week or two, don't get peeved and say "I won't write any more," but keep it up and we will surely keep a full page all the time.

On last Saturday I was phoned by a few who asked if our day was changed. No, it is the second Tuesday of each month and comes Jan. 8. I have asked it be corrected.

Now I think Alta's letter was right to the point in regard to coming to dinner and bringing one or more with a member and only one donating toward dinner. If you ask a friend, tell her to bring one article of food or go to the hostess and ask what she needs for the dinner. Give her money to buy if she did not have time to get it herself. Everybody is expected to furnish something larger than a bottle of olives or jelly. It's food they all look for if there is any more at dinner. I, myself, and our hostess, too, have seen one with two or three grown-ups come and only one give food for the four people. As our last hostess' helper said: Hereafter check up on food handed in at each meeting. Very little is left over to sell, and that was where the extra money came to help pay expenses; also to add to the reserve fund from which we have had to take from at every meeting we have had since the fall ones started. Let us try each and every one to do our best in every way toward the page and Social Corner meetings and thank Alta for putting in her letter and trust mine helps both Club No. 5 as well as No. 2 or any of the other clubs that this will fit in. Trusting I will be with you on Jan. 8 and see a good crowd. Have something for the entertainment. All stay and enjoy the afternoon and not leave so early. Make it our visiting day through the year at Buckingham Memorial. I close by saying—

It's the everyday things that are really worth while,
It's the everyday friends that are true,
So I'm wishing you plenty of everyday joys,
May they come every day to you.

New Year greetings to each and every one who reads our Corner page, speedy recovery to all sick, sympathy to all those in sorrow, is the wish of

CALLA LILY (Club No. 2).

TIME FLIES QUICKLY

Dear Sisters of the Social Corner: Have just finished a couple of letters, so will write a few lines to the Corner folks to wish you all a happy New Year, and hope that you all had as nice a Christmas as we had.

How swiftly the time flies. To me it seems only a short while ago that we were tending our gardens, watching them grow, and enjoying them so much. Now we have entered another year and soon will be looking forward to spring and our garden again. The time flies, flies for us older folks, anyway.

How everybody will miss Kitty Lou! Only twelve letters in our last Corner page!

Mary France: Hope to see you at our next gathering, and will try and call Saturday, as that is my library day, also calling day.

Bob White: I hear you had a fine Christmas and a lovely tree; also some time during the week a gentleman for dinner.

Double Fuschia: How are you getting along? Hope to see you at one of the meetings.

Miranda: Hope you are at home by this time and gaining every day.

Conawah: Thank you very much for the Christmas greeting.

Best wishes to all.

MARIGOLD.

STARTS NEW YEAR RIGHT.

Dear Social Corner Friends: I am taking time this morning to wish everyone a Happy New Year. Rural Aunty wrote a good letter about starting the year right, so I can hardly add anything more except part of Edgar Guest's Creed:

"To live each day as though I may never see the morning come; to be strict with myself, but patient and leninet with others; to give the advantage, but never ask for it, to be kindly to all, but kindlier to the les fortunate; to respect all honest employment; to remember always that my life is made easier and better by the service of others, and to be grateful."—From "What My Religion Means to Me."

We had lovely weather for Christmas, so that the winter cannot seem so very long now that the days are getting longer. Santa was very good to us.

Each member of the Corner will miss the excellent letters sent by Kitty Lou.

I hope that Cretia is well now. There is nothing like a good mother as you said on your card. Your mother made a pleasant home for us and took a great interest in our work.

The letters have interested me very much during the past year and I have often thought of writing to the Corner to let the sisters know that I am in the land of the living, but I have been very busy most of the time.

I rather envied the sister who had her presents all done up so long before Christmas. I think each year that I will start making things the first of the year so as to have enough ready at the right time, but something prevents each year. My cousin carried out the plan, but got so tired out knitting before the holidays that she never tried that again. I hope I can find the happy medium this new year.

Best wishes for the Corner in 1929.

ROSARY.

POSTPONED NEW YEAR CALLING.

Dear Social Corner Members: A happy New Year to one and all. Now the holidays are over, we will have to settle down to the winter's work as it comes to use in various types. What wonderful weather we have had, all except on New Year's day. A few of us planned to go together and make New Year's calls, but had to postpone it until today.

Y. Y.: How about another cup of tea?.

Skipper: They were asking for ... I thought of Club No. 5 having a good time today. Club 6 will have its next meeting January 15 in Mechanics' hall, Westerly, with Tish as hostess.

Wheeler: Do you remember that 25 years ago last week you were making my wedding dress and the night I came for it you discovered after I had left your house that the sash of one of the dresses was still there and you sent some one down the back way with it? Well that's quite a while ago, isn't it.

Eva G.: Why don't you plan to go to the next meeting? E. L. M.

HULDY'S TRIP TO FLORIDA.

Dear Corner Friends: Greetings from the sunny south.

Brother and I left home Dec. 4 by auto, going through New York and across the Hudson river on the Lykeman street ferry to the New Jersey side, then passing through many towns to Newark, N. J., which is the largest city in the state and has a population of about 500,000. It has many fine buildings. In the center is a small park where there is a wonderful soldiers' monument, which was designed by Broghium, the celebrated sculptor.

It consists of a group of soldiers, all representing prominent men of the place, who gave their lives for our country. There are also two life size horses, which look very real.

Back of the mountain is a lagoon and in summer time a number of alligators are placed in it and one can almost imagine themselves in Florida, while watching the "gators" crawling about.

The next day we drove to Baltimore which is one of our largest seaports and has about 800,000 people.

It is a beautiful city and has many points of interest.

The first Washington monument was erected in Mt. Vernon square and is 180 feet high and has a fine view from its top.

Near by is the cathedral, which is over 100 years old and one of the finest in the country. It is filled with beautiful paintings and statuary.

Other interesting places to visit are the Peabody institute, the Johns Hopkins hospital, the grave of Edgar Allen Poe, the Francis Scott Key monument and at South Baltimore is Fort McHenry where Key composed the "Star Spangled Banner" during the bombardment.

We went to Jacksonville by boat, which was 362 feet long and had three decks. Besides the kitchen and dining room there was a music room, social hall, smoking and writing rooms and a dance hall and staterooms for over 400 people, with all modern conveniences. Two hired musicians entertained us nicely during the three days on board.

After landing we drove to St. Augustine which is the oldest city in this country and was settled by Ponce de Leon in the 15th century. The oldest house has been preserved and is now a museum of antiques. In the center of the place the governor's palace was built in the 16th century, but it is now used as a post office. Near by is the old slave market, now used for a pavilion.

At the other end of the town are the old city gates and Fort Marion. The latter was built coquina by slaves in the 16th century. It has a moat which in times of war, was filled with water and had a drawbridge.

At the entrance are the guard rooms and opening from a court yard are the barracks, court room, cells and the dungeons. Of one end is a watch tower, facing the water and there are lookouts and mounted cannon on all sides.

Just outside of the city is an alligator farm where there are 6000 of all sizes and ages. The skins are made into bags and purses and sold from a little shop at the front of the building.

We stopped at Deland and had a very pleasant visit with "Helper" and her hubby in their pretty bungalow.

We reached Lakeland Dec. 12 and have a small apartment opposite the new park where I invite all the members to meet with. HULDY.

WELL REMEMBERED ON CHRISTMAS.

Dear Editor and Sisters: Well, Christmas is over and no snow either. As long as it didn't come before Christmas I hope it will stay away after. I hope Santa Claus used all you Cornerites as well as well as he did me. My kiddies also were well remembered receiving between the four 11 automobiles of various makes and models. I was very much tempted to do as Louey did in the Sunday funny sheet last week. And I want to thank all those who sent me cards, too.

Soma: I received your letter and it helped a lot. I think I have one of those things you call an inferiority complex. I hope I get the best of it this coming year.

Cousin Clarie: I meant to have told you about the jelly but there was so much commotion I forgot it. Sorry I didn't have any this year.

Francis L.: See you had a fire. I hope it didn't do much damage.

Beers: Thank you for the call; come again.

Wish you all a happy New Year.

SUMAC.

ENGLISH PUDDING AND SAUCE.

Dear Social Corner Sisters and Editor: I want to thank the one that sent me the yellow check, as I received it this noon. I sure was surprised Saturday evening when I read the Corner page and noticed myself as a prize winner. It's the only prize I've ever won and I shall put it towards my Christmas club.

I too hall miss Kitty Lou's letters as well as her writings for the Boston Post. I got so I would always look for her name before looking at any of the other recipes. I did not know her but it was seeing her name and Ethelyn's so often in the Social Corner page that really got me interested in it.

We certainly had wonderful weather for the Christmas shopping and for Christmas. New Year's has brought us the real winter weather. I have just finished packing away our Christmas decorations for another year.

Here's the recipe for the English pudding I made for Christmas which was lovely with a foamy sauce.

English Pudding: 1 cup grated raw carrots, 1 cup chopped suet, 1-2 lb raisins chopped, 1 teaspoon soda, 1 teaspoon salt, 1 teaspoon cinnamon, 1 cup grated raw potatoes, 1 cup brown sugar, 1 1-2 cups pastry flour, 2 tablespoon water, 1 teaspoon nutmeg, 1 teapsoon allspice.

Mix thoroughly in order given, dissolving soda in water before adding. Pour into well greased mould 2-3 full cover, and steam 5 hours. Serve hot with Foamy Sauce.

Foamy Sauce: 1 egg, 1-2 cup powdered sugar, 1-3 teapsoon vanilla, 1-2 cup whipped cream, 1 1-2 tablespoons milk. Beat egg white stiff, gradually beat in powdered sugar, when smooth and light add vanilla and well beaten egg yolk. Then stir in the whipped cream or milk and serve as soon as possible. If pudding is made several days before serving reheat when used by steaming or wrapping in a damp cloth and setting in a hot oven.

Wishing all a very bright and happy New Year to all.

LADY SLIPPER.

AN OMEN OF GOOD LUCK

Dear Editor and Social Corner Sisters: It was a very great surprise to me when I saw in the paper Saturday that I was entitled to a prize. I never expected to ever receive one for I am not much at writing. But it helps to fill up the page, and it certainly didn't take long last Saturday to read the page.

I do hope our members have turned over a new leaf.

I want to thank the editor for my yellow slip.

The day before when I was washing a floor I found a penny with a pin pointing right towards it. I said then I was going to get some money but this is the last place I would have looked for it.

E. L. M. and American Girl: I thank you for your pretty cards.

Rural Aunty: I tried your sponge cake and found it very good.

I wanted to go to Norwich today very much but am waiting for my phone to be installed.

I want to wish everyone a most prosperous and happy New Year.

JUST A NUT

MORE HOME DECORATIONS

Dear Social Corner Sisters and Friends: I hope you all enjoyed Christmas. I did very much and hope to have many more. It was such a beautiful day, too. I said to my friends we will get all the snow we want before spring, we always do.

It seems so, this year that there were more Christmas decorations in the homes than ever. They are so pleasant and cheerful to look at by those who pass by. I am thankful for good health and am sorry for all who are sick or in trouble. Wishing you all a happy New Year.

TECOMA, (Club No. 5).

ANOTHER NEW YEAR

Dear Social Corner Friends: Another year has passed by and we have said goodbye to many that we will never see again. Gone with the old year, but never to be forgotten.

As we start the new year let us turn over to a clean page and try to be a help to others as well as ourselves.

Rural Aunty: Am going to try your sponge cake. Have tried other recipes you have sent in and liked them.

Haven't heard many complain about the cold winter so far. It has been a great help to the poor people, but guess we will soon be using plenty of fuel.

A happy New Year to all.

WEEPING WILLOW.

SEASON'S GREETINGS

Dear Social Corner: Just a few lines to wish every member a happy New Year. We have enjoyed the privilege of exchanging messages and sent heartiest sympathy in grief. Now we will start a new year, looking forward to pleasant letters from Aris, who seems to find happiness everywhere and all the busy sisters who devote a few moments to kindly messages.

Hope that each and every member will "carry on." THE BANSHEE.

The School of Nursing
of the
William W. Backus Hospital

is accepting applications for the February class. Our course includes seven months affiliation with the Yale School of Nursing and New Haven Public Health Association.

For prospectus of the School giving requirements for admission, Curriculum, and opportunities offered, address Supt. of Training School, Wm. W. Backus Hospital, Norwich, Conn.

WHEN YOU WANT to put your business before the public, there is no medium better than through the advertising columns of The Bulletin.

REID & HUGHES
THE BOSTON STORE TELEPHONE 21 NORWICH, CONN.

Saturday---100% Pure Wool Blue Flannel Lumberjacks

Just the garment for firemen, policemen and all outdoor men

$2.95

Ideal for
Golfers
Skaters
Fishermen
Campers
Hikers
Hunters
Garage Men
Painters
Railroad Men
Taxi Drivers
Trackmen
Milkmen
Motormen
Farmers
Brakemen
Steelworkers
Porters
Machinists
Butchers
Icemen
Longshoremen
Conductors

REBUILT FROM ORIGINAL U. S. NAVY SAILOR BLOUSES; FROM CLOTH MADE ACCORDING TO U. S. NAVY DEPARTMENT SPECIFICATIONS.

All Merchandise is New. Double Material Across Chest and Back. No Binding at Elbows or Shoulders.

$2.95

Extra Full Cut Sleeves, Special Reinforcements, Double Stitching Throughout. Two Buttons on Cuffs. Sizes 14 to 17.

Rayon Bloomers and Chemise
$1.00 each

Bloomers and chemise fashioned of fine gauge rayon; full cut and well tailored. Bloomers in lingerie and street shades; chemise in lingerie colors. Exceptional value.

Main Floor

Fine Quality Rubber Aprons
39c

Women's slip on aprons of an excellent grade of rubber; trimmed with ornaments of contrasting colors. A most useful garment.

Main Floor

At A Special Price!
Men's Health Underwear
$1.19 pair; 3 pair $3.50

Barrington health underwear for active men. Part wool unionsuits, medium heavy weight, gray random. A very comfortable garment at a special price.

SHIRTS AND DRAWERS, cotton ribbed and part wool, each **$1.00**

Main Floor

Boys' Lumberjacks
$2.95 to $6.95

Warm, serviceable lumberjacks of wool and imitation suede. Sizes 8 to 18.

Boys' Union Suits
$1.00

Cotton unionsuits, long and short sleeves, knee and ankle drawers. All sizes.

Fancy Golf Hose
50c, $1.00 pair

Boys' golf hose in checks, plaids and fancy designs. All sizes.

Aviator Caps
$1.50

Warm leather caps with aviator earlaps.

For Those Who Dress Smartly
New Style Dresses
$5.00

A collection of new dresses that have a refreshing tone about them. Fashioned of beautiful crepe-de-chine with collars of lace; pleatings and shirrings that reflect the new vogue. Tan, green, red, copen, navy and purple. Sizes 16 to 40.

Main Floor Annex

Navy Blue Chinchilla Coats
$9.95

A new assortment of navy blue chinchilla coats in sport styles. Beautifully plaid lined. All sizes. A practical and popular coat.

Main Floor Annex

Special Sale Of
Beautiful Rayon Bed Spreads
$2.95

Priscilla Bates spreads in beautiful colors that will add a charming touch to your bedroom. Jacquard woven in Rose, Gold and Blue. Size 80x105. These are specially priced and it will pay you to supply your needs now.

Second Floor

For Fashionable Women
Kayser Slipper Heel Silk Stockings
$1.50 pair

Slipper heel, full fashioned pure silk hose. The smart ankle is the slim ankle. Kayser slipper heel hose is intriguingly designed to seemingly reduce the ankle. In the new and favored shades for day or evening wear.

Main Floo

Brushed Wool Sets
$3.95

Regularly $4.95

4-piece sets that are ideal for cold weather. Powder blue, tan, red, white and pink. Sizes 24 to 32. Get your child one at this reduction.

Second Floor

Toilet Specials for Saturday

Pepsodent Tooth Paste, large	30c	J and J Talc	17c
Kolynos Tooth Paste, large	35c	Amolin, large	37c
Frostilla, large	79c	Neet	39c
Williams' Talc	10c	Mulsified Shampoo	35c
A. R. A. Tooth Brushes	35c	Lesco, large	39c
Odd Pieces of Ivory, Half Price		Kleenex, large	39c

"Becky Porter" Frying Forks
35c

It's the newest cooking help. Drains and holds meat, potatoes and all fried foods. It's for battering everything fried and quickening the work. Wooden handles of red and blue.

Basement

New Hats For New Costumes
Satin and Felt Hats
$5.00

Sprightly new in their manner are these hats which bespeak sophistication and chic. Lustrous Satins, soft Felts, in all the clever adaptations which are sponsored by Paris. A large collection assures you of finding the correct hat for any occasion. All headsizes.

Main Floor Annex

25 Dozen New
Chamoisette Gloves
59c

Novelty cuff gloves featuring the smart embroidery on back and cuffs. French grey, mode, sauterne and squirrel grey.

Main Floor

Women's Union Suits $1.50

"Merode" silk and wool union suits, low neck, sleeveless, cuff knee. 36 to 44.

BARGAIN HUNTERS OVERCAME FLOOD OF SELLING ORDERS IN THE MARKET

NEW YORK, Jan. 4—(AP)—Speculative sentiment was sharply split today by the new high total of stock exchange member loans, and stock prices fluttered about uncertainly. The market opened with a flood of overnight selling orders, which carried price off sharply in the first hour, but pools and bargain hunters gave the market strong support later, and prices were fairly steady at the close.

A drop in the call money rate to 6 per cent. for the first time since Dec. 13 was seized upon in some trading circles as indicating that the tremendous increase in borrowings gave little cause for worry. Continued high rates for time money and increases in the bankers acceptance rates caused considerable uncertainty as to the actual state of credit, however, and gave rise to more talk that the federal reserve banks may raise its rediscount rates.

Eastern rail shares made good progress on unconfirmed reports from Washington that such progress has been made in the merger projects that the Van Sweringen and Baltimore & Ohio interests are preparing to submit their plans to the interstate commerce commission. Coppers were given further impetus by an increase from $1.50 to $2 in the annual dividend rate of Miami Copper Co. Pennsylvania Crude Oil went up 25 cents a barrel, but this failed to affect the oil shares. Total sales were 5,532,000 shares. Price indices for all groups lagged slightly.

The outstanding news development of the day was the announcement of the unification plan for Radio Corp. and Victor Talking Machine This plan however had long been expected and discounted as a market factor. It provides for a 5-for-1 split up of radio common Columbia Gas and Electric directors also recommended a stock splitup of 2 1-2 for 1.

Motor shares were again heavy, which was attributed to rather widespread disappointment that the expected pre-automobile show bull movement has failed to make headway. General Motors, old stock fell more than 6 points and Chrysler more than 2. Pierce Arrow shares broke into new high ground, however, on announcement of a new straight-eight.

International Nickel certificates shot up 40 points to a record price at 326, and the New Nickel, Ltd., shares reached new high ground. Kennecott Copper Miami and Anaconda made new highs, while Calumet and Arizona jumped more than 6 points. National Lead again was a strong point. American Radiator made an extreme gain of 15 points, and Case Threshing closed about 15 higher.

In the rails, New Haven mounted more than 4 points, influenced rather by its revived earning power than by merger prospects. Chesapeake & Ohio and Pennsylvania broke into new high ground, and New York Central forged ahead nearly 4 points.

Columbia Gas advanced 2 points to a new high, and Philadelphia Co. jumped 10 points. After selling down more than five points, General Electric rebounded 10 to new top. Radio fluctuated wildly, selling off 9 points, up nearly 3, and closing down 2. Victor pushed up 6 points.

Among soft spots were Abraham & Straus, Goodyear, Johns-Manville, Macy & Co., and Western Union, which closed about 4 to 5 points down. Several of the blue line favorites such as U. S. Steel and American Telephone sagged about a point.

Commodities were generally heavy, cotton closing 50 cents to $1 a bale lower and grain receding slightly.

In the foreign exchanges, European currencies firmed up under the leadership of sterling, while the Canadian dollar again sagged.

STOCKS

Sales in hundreds — High — Low — Close

3 Abitibi P & P .. 41 41 41
3 Abitibi P&P pr.. 86 86 86
26 Abrah & Straus. 152¾ 147½ 151
8 Adams Exp pr. 96 96 96
84 Adv Rumely ... 54¼ 52 54¼
5 Adv Rumely pr . 63 62½ 62½
20 Ahumada Lead . 4 3¾ 3¾
6 Air Reduc new 98¼ 97 98¼
57 Alaska Juneau . 8¾ 8¾ 8¾
14 Alax Rubber .. 10 9¾ 9¾
1 Alb P W Pap ... 24¾ 24¾ 24¾
83 Al Ch & Dye .. 249½ 246½ 247
5 Al Ch & D pr .. 121 121 121
1 Allis Chal Mfg . 190 189 189
46 Amerada Corp. 41⅞ 40½ 41½
2 Am Agri Chem . 21½ 21¼ 21¼
4 Am Agr Ch pr.. 70 69½ 70
3 Am Bk Note ... 129 128⅞ 128⅞
260 Am Bosch Mag. 45½ 41¾ 45
260 Am Bosch Mag. 45½ 41¾ 45
29 Am Brk Shoe .. 47½ 46 46
8 Am B, Bov El . 16½ 16 16
223 Am Can 112⅝ 109⅝ 111½
13 Am Car & Fdy.. 104¾ 102⅞ 102⅞
1 Am Car Fy pr . 117¼ 117¼ 117¼
18 Am Chicle .. . 47⅞ 47⅞ 47⅞
19 Am Drug Syn.. 10⅝ 10½ 10½
13 Am Chicle . .. 47⅞ 47⅞ 47⅞
69 Am & Pow 80 75¾ 80
2 Am & P P 1pc pr 106 106 106
6 Am&FP2 1pcpr.. 89¼ 89 89
2 Am H & Leath p 37⅞ 37½ 37½
5 Am Home Prod . 76 75½ 75½
10 Am Ice 43¾ 42¾ 42½
65 Am Intl 148⅝ 146 147⅞
15 Am L F & F .. 8 7¾ 8
3 Am La F & F pr. 72 72 72
53 Am Loco 114 112¼ 112½
4 Am Mch & Fy . 179¾ 179 179¾
222 Am Metal 68¾ 65 67
10 Am Nat Gas p 6s 97 97 97
10 Am Piano sa... 13 13 13
34 Am Pow & Lgt 85 82⅞ 84½
2 Am Pow & L 6 pr100 100 100
2 Am P&L pr A st 81⅞ 81⅞ 81⅞
110 Am Radiator . 202 190½ 200
45 Am. Ry Exp .. 138½ 138½ 138
7 Am Repub 61½ 60¼ 60¾
42 Am Saf Raz ... 72⅝ 71 72⅝
2 Am Seating 36 36½ 36½
4 Am Ship & Com .. 4⅝ 4 4
7 Am Sm & Ref . 294⅞ 292 294
1 Am Smelt pr .. 137 137 137
52 Am Stl Fdrs ... 66⅝ 64¼ 66
32 Am Sugar Ref . 87½ 86⅞ 87¼
7 Am Sumat Tob. 58⅝ 58¼ 58½
2 Am Tel & Cable 18 18 18
91 Am Tel & Tel . 196⅝ 196 196
1 Am Tob 177 177 177
1 Am Tob pr ... 120¼ 120¼ 120¼
3 Am Tob B 178 177 178
2 Am Type Fd xd139½ 139 139
12 Am Wat Wks .. 69¾ 69½ 69½
1 Am W Wk 1 pr . 98 98 98
10 Am Wool 27 26¾ 26½
2 Am Wool pr 57¼ 57 57
4 Am Wtr Pa ctfs. 13½ 13 13
12 Am Z L & Sm.. 43 41½ 43
2 Am Z L S pr .. 104½ 104 104
1300 Anaconda Con. 124⅝ 120⅝ 124¼
207 Andes Cop Min.. 52½ 50 52½
25 Arch Dan Mid . 106 104¼ 104¼
1 Armour Del pr. 92¼ 92¼ 92¼
52 Armour Ill A .. 17¼ 16⅝ 17
42 Armour Ill B .. 9½ 9¼ 9¼
3 Armour Ill pr ... 83⅝ 82⅝ 83
7 Arnold Const .. 39¾ 39½ 39½
1 Artloom Corp . 29¾ 29¾ 29¾
6 Art Metal Cons . 29½ 29¼ 29½
32 Asso Dr Gds . 65⅝ 64¼ 64⅞
31 Atchison 201⅝ 198 201⅝
5 Atchison pr 103⅝ 103⅝ 103⅝
4 Atl Coast Line. 169½ 169 169½
2 Atl Gulf & W I . 40⅞ 40⅞ 40⅞
2 Atl G & W I pr. 53⅞ 53⅞ 53⅞
290 Atl Refin 66¼ 63½ 65½
14 Atlas Powder . 109 106 106
6 Atlas Tack 15 14⅝ 14⅝
18 Aust Nich 8 6⅞ 7⅞
4 Aust Nich pr ... 39½ 37 39½
5 Autos Corp 26¾ 25 26¼
3 Auto St R A .. 44 44 44
183 Balt & Ohio .. 124¼ 121½ 123⅝
1 Bang & Aros .. 70 70 70
1 Barnet Leath .. 25 25 25
204 Barnsd A 45⅝ 44¼ 45¼
50 Bayuk 1 pr as.. 105⅞ 105⅞ 105⅞
243 Beacon Oil .. 24½ 22⅝ 24⅝
14 Beechnut Pk .. 97 95 96½
3 Beld Hemin 13⅝ 12⅝ 13⅝
7 Best & Co.. .. 2½ 90 91
251 Beth Steel 86¼ 84½ 85¾
251 Beth Stl 7 pc ... 122 122 122
14 Bon Ami 88 84 87
28 Borden Co 180½ 176 178¾
8 Boston & Maine. 106 103 106
550 Briggs Mfg 61 58 60⅝
3 Brit Em St 2 .. 7¼ 6½ 6½
23 Brockw Mot 72 70⅝ 72
9 Bklyn M Tr ... 75¾ 72¼ 74¾
7 Bklyn M T pr . 89⅞ 89⅞ 89⅞
5 Bklyn U Gas .. 184⅝ 184 184
5 Bruns Balke 53 51½ 53½
3 Bruns T & R ... 37½ 37 37
1 Bucy Erie 37⅞ 37 37⅞
5 Bucy E cvt pr .. 47½ 46¾ 47½
5 Burns Bro B ... 35 35 35
1 Burr Add Ma .. 240 240 240
13 Bush Term xd . 79 78 78¾
2 Butte Copper .. 9½ 9⅜ 9½
5 Butte & S Min . 12⅝ 10⅝ 11⅝
7 Butterick Co .. . 38⅞ 38½ 38½
12 Byers Co 186½ 181 185¾
6 By Prod Coke . 117⅞ 116½ 117½
3 Callahan Zinc Ld 3¼ 3¼ 3½
18 Calif Pack 78½ 75⅝ 78⅝
112 Calu & Ariz 130⅝ 125 130⅝
32 Calu & Hec 47½ 45⅝ 47
4 Can Dry Gin A . 79 78 78¼
6 Canad Pac 242⅞ 240⅞ 243⅞
4 Cannon Mills .. 47⅞ 46 47½
113 Central Al Sti... 48⅞ 47⅞ 47⅞
3 Century Rib M .. 1 19 19
120 Cerro de Pasco. 111⅞ 108¼ 111¼
3 Certainteed 28¼ 28 28¼
1 Certainteed 7 c. 80 80 80
1 Cerlo 79⅞ 79⅞ 79⅞
3 Chand Cl Mo .. 21½ 21½ 21½
7 Chandler Cl pr. 35½ 37 37
4 hes & Ohio 221¼ 216¼ 220½
10 Ches Corp 82⅞ 80¼ 82⅞
2 Chi & Alton 12 12 12
2 Chi & Alton pr . 19 19 19
6 hic Gt West .. 21⅞ 20½ 21
4 Chi Gt W pr ... 48⅞ 47⅞ 48
14 Chi M St P & P. 34⅞ 34¼ 34½
36 C M St P & P p 56¼ 55 56⅞
8 Chi & N West.. 90 88¼ 89⅞
3 Chi Pneu Tool . 182½ 180 180
19 C R I & P 136¼ 131 136¼
5 C R I & P 6 pr. 100⅞ 100⅞ 100⅞
2 Chick Cot O ... 49⅞ 49½ 49⅞
3 Childs co 58⅞ 58⅞ 58⅞
250 Chile Cop 73⅞ 72⅞ 73
20 Chrysler Corp .. 130 128¼ 129⅞
6 City St B 108⅞ 108 108¼
10 Cluett Peaby .. 72⅞ 71⅞ 72⅞
60 luet Peab as . 119 119 119
3 Coca Cola 172½ 171½ 172½
5 Col & Atk 54⅞ 50 53⅞
6 ol E & I 72 70 71
60 Col Graph 80⅞ 77¼ 80¼
10 Col G & E 142⅞ 138¼ 141⅞
1 Col G & E pr A 107 107 107
36 Col Carbon 135 127¼ 135
20 Com Credit 59 58¼ 59
260 Com C 6½ p as. 103¼ 103¼ 103¼
47 Com Inv Tr 141 137½ 141
1 Com Inv Tr w .. 29½ 29½ 29½
23 Com Solv 241½ 236½ 240
3 Comw Pow 113 109 113
13 Conde N P..... 88 84 85
1360 Cong Nairn .. 32¼ 29½ 31⅞
2 Congr Cig 81⅞ 80½ 80½
2 Conley T F st .. 1¼ 1¼ 1¼
5 Consol Cigar ... 95¼ 94⅞ 94⅞
3 Con Film 1 pr.. 25⅞ 25⅞ 25⅞
25 Consol Gas 107⅞ 106⅝ 107⅞
4 Cons G $5 pr .. 99 99 99
16 Con R R C pr .. 70 69½ 70
12 Consol Textile . 5½ 5⅜ 5⅜
3 Cont Cor A 22⅞ 22⅞ 22⅞
13 ont Cor B 11 10⅝ 10⅞
15 Cont Bak A... .. 48⅞ 46¼ 48¼
37 Cont Bak B ... 9 8⅞ 8⅞
1 Cont Bak pr 89 89 89
47 Cont Can 62⅞ 62¼ 62⅞
39 Cont Ins 89⅞ 87⅞ 89¼
150 Cont Mot.... .. 20⅞ 20¼ 20⅞
92 Corn Prod xd .. 91 89⅞ 90½
91 Coty 76¼ 73¼ 76
7 Crucible Stl 89⅞ 87½ 87½
1 Cuba Ca Sug .. 5¼ 5¼ 5¼
2 Cuba Ca Sug pr 18 18 18
65 Cuba Co 23½ 22½ 23
3 Cub D S 6⅞ 6½ 6⅞
4 Cudahy Pack .. 64¼ 63½ 64¼
22 Curtiss Aero .. 145⅞ 141 144⅞
1 Cutler Hammer . 62⅞ 62⅞ 62⅞
2 Cuyamel Fruit .. 67 67 67
2 Del & Hud 199½ 192⅞ 198⅞
267 Davison Chem 67½ 62¾ 67
12 Del L & West... 132 130¾ 131¼
2 Den R G & W pr 56½ 56½ 56½
7 Dec & Ray A .. 57⅞ 56⅞ 56⅞
20 Drug Inc 118 117⅞ 117⅞
8 Dome Mines 9½ 9½ 9½
20 Drug Inc 118 117⅞ 117⅞
2 Dul S S & T pr. 5¼ 5¼ 5¼
2 Dunhill Int 80 79½ 80
5 DuP de Nem 505 503 503
7 East Kodak 186¼ 185 186¼
22 Eat Ax & Spr.. 62⅞ 62½ 62¾
1 Eisenl & Br 100 98 98
2 Eiting Sch 37 37 37
6 Eiting Sch pr .. 112 110 110
64 Elec Auto Lite . 139 137 139
13 Elect Boat 13⅞ 13¼ 13½
58 El P & Lgt 47¼ 45½ 46
23 Elec Stor Bat .. 87⅞ 85⅞ 87¼
43 Endicot John .. 83⅞ 82½ 82⅞
3 Endi John pr .. 122 122 122
32 Eng Pub Serv .. 49½ 48½ 49½
3 Equit O Bldg .. 32½ 31¼ 32½
20 Equit Trust ..as.500 500 500
271 Erie R R 70⅞ 68½ 70⅞
8 Erie 1 pr 62⅞ 61½ 62⅞
2 Erie 2 pr 59 59 59
5 Eur V Cl 51½ 51½ 51½
4 Fairb Morse .. . 46¼ 46¼ 46¼
7 Fed Lt & Tr ... 69⅞ 69⅞ 69⅞
50 Fed L & T pr as 103 103 103
8 Fed Motor 20½ 20 20⅞
1 Fidel Ph Fi I .. 104½ 104½ 104½
30 First Nat Stor.. 70⅞ 68 70
65 Fisk Rub 16 15⅞ 15⅞
6 Fisk Rub 1 pr .. 68 66 66
1 Fisk Rub 1 pr . 70 70 70
90 Fleischmann 82⅞ 81½ 82
2 Florsh Sh pr ... 100 100 100
45 Fox Film A 97⅞ 94⅞ 96
146 Freeport Tex .. 53½ 50⅞ 53½
1 Fuller Co pr pr. 102 102 102
52 Gabriel Snub A. 25½ 24½ 24⅞
50 Gardner Mot ... 16⅞ 16 16⅞
14 Gen Am Tank . 99⅞ 97⅞ 99
19 Gen Asphalt. .. 76½ 76⅞ 76½
7 Gen Cable 39 38 38⅞
194 Gen Cable A .. 84½ 83½ 84½
3 Gen Cigar 63⅞ 63½ 63⅞
208 Gen Elect 229½ 230⅞ 229
7 Gen Elect spl .. 11⅞ 11⅞ 11⅞
7 Gen Ice Cream. 107¾ 106 107¼
169 Gen Motor 206⅞ 204 204⅞
375 Gen Mot new ... 83 81½ 81½
6 Gen Mot 7 pr... 125⅞ 125¼ 125⅞
11 Gen Rail Sig 103 100⅞ 10
50 Gen Rail S p as. 99 99 99
11 Gen Refract 76 76 76
122 Gillette Saf R . 124⅞ 120½ 122¼
23 Gimbel Bros ... 46⅞ 46 46
2 Gimbel Br pr .. 90 89⅞ 90
127 Glidden Co 39½ 38½ 39
64 Gobel Adolph .. 56⅞ 52⅞ 54¼
58 Gold Dust 75⅞ 71¼ 74⅞
129 Goodrich BF Co.101⅞ 99½ 101⅞
142 Goody T & R .. 131¼ 128 130
15 Goody Tire 1 pr. 103⅞ 103⅞ 103⅞
2 Goth Silk Hos . 79¼ 79 79
5 Goth Sy H ne .. 70⅞ 70¼ 70⅞
20 Goth S H pr as 98½ 98½ 98½
2 Gould Coup A . 8 8 8
120 Grah Pa Mot ... 52⅞ 50¼ 51⅞
6 Grah P ctfs 47½ 46⅞ 46⅞
20 Granby C Min . 88⅞ 88⅞ 89
7 Grand Union . 31⅞ 31⅞ 31⅞
10 Grand Un pr .. 54⅞ 52⅞ 52⅞
1 Grant W T Co..119 119 119
66 Gt Nor Ry pr.. 111⅞ 110 111
5 Gt Nor R p c ... 108⅞ 108 108⅞
22 Gt N Ir O ctf ... 29¼ 28½ 29
40 Gt West Sug .. 39½ 38½ 39
40 Gt W Sug pr as. 118 118 118
494 Gr Can Cop ... 186⅞ 179½ 184¼
8 Guast Sugar .. 5½ 5¼ 5½
3 Gulf Mo & N .. 54⅞ 56 54⅞
5 Gulf M & N pr . 63½ 63½ 63½
1 Hertm Co A 76¼ 76¼ 76¼
41 Hartman B 35⅞ 33¾ 34¼
1 Hershey Choc .. 70¼ 70 70⅞
3 Hershey c p 85 84¼ 85¼
2 Hershey pri pr. 104 104 104
1 Holland Furn .. 41¼ 41¼ 41¼
3 Holland & Son . 21 20 20
3 Housch Prd 76 74 74
11 Houston Oil 102 99 101
81 Howe Sound Co. 72 69 72
19 Hud & Manh .. 54⅞ 53¼ 54⅞
98 Hud Mot Car .. 89⅞ 88 89½
4 Illinois Cent .. 141⅞ 140¼ 141¼
110 Hupp Motor Car. 79⅞ 77¼ 78⅞
38 Ind O & Gas.... 24⅞ 23⅞ 24
1 Indian Motorcycle 30⅞ 30¼ 30⅞
95 Indian Refin .. 32⅞ 31 31⅞
16 Indian Ref ctf .. 29⅞ 29 29½
2 Ingers Rand 121 121 121
3 Inland Steel 81⅞ 81½ 81⅞
45 Inspir Cop 47⅞ 46 47⅞
19 Inter R Tran .. 51⅞ 48⅞ 7⅞
3 Inter Rubber ... 11 11 11
3 Inter Agric 15⅞ 15⅞ 15⅞
2 Int Ag pr pr ... 84 83⅞ 83⅞
5 Int Bus Mach .. 156 152¼ 154
19 Int Cem 94 93 93
132 Int Comb Eng . 72¼ 70⅞ 71⅞
7 Int Hav Co 99⅞ 98 99
131 Int Match p pr 102½ 97⅞ 101
6 ..... 6 6 6
7 Int Mer Mar ... 4 3¾ 4
5 Int Mer Mar pr.. 37¼ 37¼ 37¼
18 Int Paper A 30½ 30 30⅞
9 Int Pap B 17½ 17 17
10 Int Pap C 12¼ 11⅞ 12
2 Int Print Ink .. 59½ 59 59½
1 Int Ry Cent A .. 52 52 52
20 Int R C A p ras. 79½ 79½ 79½
10 Int Stl pr as... 112¼ 112¼ 112¼
55 Int T & T 207⅞ 203 205⅞
2 Inters D St 88⅞ 88 88⅞
7 Intertype Corp . 30 29 29
2 Island Cr Coal. 54 54 54
3 Jewel Tea 151⅞ 149½ 151⅞
122 Johns Manv ... 195⅞ 191 194½
50 John Man pr as. 120½ 120½ 120½
10 Joh & St L pr as 118½ 118½ 118½
16 Jordan M Car... 14⅞ 14 14⅞
76 Kan Cy So Ry .. 98 93 95⅞
2 Kan Cit So pr.. 69⅞ 69⅞ 69⅞
5 Kaufm Dept S .. 30⅞ 30 30⅞
41 Kayser J & Co.. 87¼ 86½ 86½
56 Keith Alb Or ... 46 40½ 45
8 Keith Alb Or pr. 187 129 136¼
66 Kelly Sp Tire . 22⅞ 22½ 22½
1 Kelly Sp 6 pc pr. 98⅞ 98⅞ 98⅞
30 Kels Hav Wh . 51⅞ 50⅞ 51⅞
24 Kelvinator orp. 16⅞ 16 16
342 Kennecott Corp 162⅞ 158¼ 162½
10 Kinney G R Co as 95½ 95½ 95½
159 Kolster Radio . 76½ 72½ 76¼
6 Kraft Ph Ch pr. 87¼ 86 87
34 Kresge S S Co.. 88⅞ 87 88½
10 Kresge pr as.... 112 112 112
4 Kresge Dept St. 22¼ 22¼ 22¼
105 Kroger Groc .. 120⅞ 118⅞ 119¼
300 Krueger & Toll 40 38⅞ 40
1 Lago Oil & Tr.. 32 32 32
31 Lambert Co.. . 133⅞ 132⅞ 136¼
7 Lee Rub & Tire 23¼ 23 23
13 Lehi Port Cem . 60¼ 59 60¼
4 Lehigh Val 110¼ 99⅞ 99⅞
59 Leh & Fink Pr. 65⅞ 64¼ 65⅞
5 Life Sav Ic 38 38 38
3 Lig & M Tob.. 93 93 93
27 Lig & M Tob B.. 92⅞ 91½ 91½
1 Lig & M pr 136 136 136
30 Liquid Carb 112 108⅞ 110⅞
104 Loews 67 66½ 66⅞
1 Loews Inc pr ... 104⅞ 104½ 104½
13 Loft Inc 9 8⅞ 8⅞
1 Long Bell Lum . 32 32 32
133 Loose Wil Bisc.. 73⅞ 70¼ 72½
17 Lorillard P Co... 26 25⅞ 25⅞
1 Lorillard pr 88 88 88
34 La Oil Ref 16¼ 15⅞ 16
1 Louis & Nash ... 147 147 147
9 Louis G & E ... 33⅞ 33¼ 33¼
4 Ludlum Stl 79⅞ 78¼ 78¼
2 MacAnd & Forb . 46 44½ 46
98 Mack Truck 109⅞ 106½ 108
12 Macy R H Co . 182 130 180
28 Magma Cop 71 68½ 71
8 Mallinson & Co . 37 35 37
1 Manh El Sup ... 31 31 31
50 Man Ry gt as .. 84¼ 83¼ 83¼
13 Manh md gtd . 56 54 55
13 Manh Shirt 35⅞ 34½ 34½
5 Maraca O Exp .. 17 17 17
194 Marland Oil .. 46½ 46⅞ 46⅞
2 Marlin Rockw . 77 77 77
2 Mathies Alk 12⅞ 182 182
59 May Dept Str .. 100 98¼ 100
11 Maytag 24 23½ 23½
1 Maytag pr war.. 45 45 45
11 McCall Corp .. 76½ 76 76
1 McInt Pr M 21½ 21½ 21½
6 McKees Tin 74 73¼ 73¼
36 McKes & Rob ... 51⅞ 50 50⅞
7 McKes & R pr. 60 59¼ 60
4 Melv Shoe 70 69 70
232 Mengel Co 34⅞ 30⅞ 32
191 Mexi Seab Oil ... 66⅞ 64¼ 66½
176 Miami Cop 36 33⅞ 35⅞
(46 Mnd Cont Pet . 29¼ 28⅞ 29
47 Mid St Oil 5¼ 4⅞ 4⅞
19 Mid St Oil ctf .. 3½ 3⅞ 3½
8 Miller Rubber .. 23½ 23 23½
6 Minn & St L 3¼ 3¼ 3¼
108 Mo K & T 53⅞ 51¼ 53⅞
4 Mo K & T 103⅞ 103⅞ 103⅞
67 Mo Pacific 68 65½ 68
7 Mo Pac pr 120⅞ 120¼ 120⅞
114 Mohawk C M .. 77 70½ 75⅞
250 Montg Ward .. 151⅞ 147½ 150¼
8 Moon Mot Car .. 6⅞ 6⅞ 6⅞
18 Moth Lde C 3⅞ 3⅞ 3⅞
2 Moto Mot A 24¼ 24 24
3 Motor Prd 183 181 181
27 Motor Wheel 44½ 44 44½
8 Mullins Mfg 81⅞ 81 81⅞
1 Mullins Mfg pr. 101¼ 101¼ 101¼
106 Murray Cr Am. 76⅞ 72⅞ 76
178 Nash Motors ... 107⅞ 105⅞ 105⅞
7 Nat Acme stp .. 29⅞ 29⅞ 29⅞
6 Nat Bellas Hess. 206⅞ 205 206⅞
2 Nat Bell H pr... 116 115¼ 116
75 Nat Biscuit 204½ 200 202½
90 Nat Csh Reg A. 102½ 100¼ 101⅞
294 Nat Dairy Pd . 134 129¼ 133⅞
7 Nat Dept Stor . 29 28½ 28½
17 Nat Dist Prd .. 41½ 40⅞ 40⅞
5 Nat Dist Pr pr. 73 72 72
15 Nat En & Stu .. 56½ 52½ 56½
43 Nat Lead .... .141½ 136 139⅞
125 Nt Pow & Lgt. 45⅞ 44⅞ 45⅞
4 Nat Radiator .. 16¼ 16 16
5 Nt Ry M 2 pr ... 3½ 3½ 3½
6 Nat Supply 139⅞ 137 139⅞
6 Nat Surety 14 146½ 148
3 Nat Tea 365 362 365
409 Nev Can Cop ... 44⅞ 42 44⅞
20 New Or T&M as.136 136 136
10 N Y Air Bk 44¼ 42⅞ 44½
421 N Y Cen t..... 194½ 189½ 194
5 NY Ch & St L.. 137½ 137 137½
3 NY C&St L pr. 109¼ 109 109¼
146 N Y N H & H. 85 80⅞ 84⅞
3 N Y N H & H pr 114⅞ 114⅞ 114⅞
15 N Y Ont & W .. 29⅞ 28⅞ 29
20 N Y Stm 67 p as.112⅞ 112⅞ 112⅞
2 Norf Sou 45½ 45½ 45½
24 Norf & West 196½ 195¼ 196
25 North Am Co ... 93⅞ 93⅞ 93⅞
2 Nor Am Ed pr .. 102 101⅞ 101⅞
1 North Ger Lloyd.. 63½ 63½ 63½
49 North Pac 111¼ 109 110⅞
24 North Pac ctf .. 107⅞ 105 107⅞
1 Norwalk T & R. 5¼ 5¼ 5¼
6 Oil Well Sup .. 31⅞ 30¼ 31
7 Omnibus Corp . 9⅞ 8⅞ 9⅞
1 Otis Elevator .. 282 282 282
58 Otis Steel 40 38½ 39½
2 Outlet Co.. .... 96¾ 96 96¾
9 Owens Bot... .. 82⅞ 82 82
4 Pac G & El ... 53 - 54⅞ 54⅞
6 Pacific Light .. 73 72 72
20 Pac Oil stubs .. 1¼ 1¼ 1¼
40 Pac Eel & E as 162 161 161
178 Packard Motor.. 149⅞ 146 147
10 Pan Am Pet 50 48¼ 49½
64 Pan Am Pet B... 50⅞ 49¼ 50⅞
4 Pan Pd & R .. 14½ 13½ 13½
274 Param Fam Las 60⅞ 58⅞ 60⅞
22 Park & Tilford. 81 79 80¼
100 Park Utah Min. 13 12½ 12⅞
90 Pathe Exch 12 11¼ 12
46 Pathe Ex A .. 36 35¼ 36¼
46 Pat Min & Ent. 36 35⅞ 36¼
5 Peerless Mot ... 20⅞ 20½ 20½
160 Penick & Ford. 44⅞ 41½ 42⅞
81 Penn Dix Cem . 25¼ 22 24⅞
243 Penn R R 79⅞ 77¼ 79⅞
2 Peop Gas Chic ..211 211 211
1 Pere Marq 150 150 150
27 Philad Co 172 162 170¼
1 Pere Marq xd... 33⅞ 32½ 32½
9 Phila R & Ir C 31¼ 30¼ 31
22 Phillips Petrol . 46⅞ 46⅞ 46
3 Phoenix Hos .. 35¼ 35⅞ 35⅞
45 Pierce Ar A ... 30⅞ 29 30¼
17 Pierce Ar pr ... 75½ 74 75½
5 Pierce Oil 2⅞ 2⅞ 2⅞
2 Pierce Oil pr ... 32 31 31½
18 Pierce Petrol .. 5½ 5⅜ 5⅜
55 Pillsbury Flour. 60⅞ 58 60⅞
2 Pitsb Evt pr ... 152 152 152
338 Pitts Coal 17⅞ 12⅞ 17½
1 Pitts Term Cl .. 51½ 51½ 51½
7 P Ric Am Tob A. 78 78 78
113 P Ri Am Tb B. 47⅞ 46 46⅞
1 Pea T & Cab 7 p 103¼ 103¼ 103
1094 Postum 74 73 73⅞
22 Press Stl Car.. 22⅞ 22¼ 22½
1 Press St C pr .. 79⅞ 79¼ 79¼
900 P Sev Crp N J . 88⅞ 86¼ 87⅞
2 Pub Sr NJ 6 pc. 106 105⅞ 105⅞
1 Pub S El & G pr 108 108 108
171 Pullman new .. 91¼ 89¼ 90⅞
3 Punta Alegre S . 19 19 19
75 Pure Oil 28 27⅞ 27⅞
36 Purity Bak 136⅞ 134⅞ 134⅞
170 Radio Corp Am. 399⅞ 388 391⅞
1 Radio Corp pr . 56¼ 56¼ 56⅞
27 Reading Co ... 110⅞ 107⅞ 110⅞
4 Reading 1 pr .. 42 42 42
3 Reading 2 pr .. 47¼ 47 47¼
8 Real Sil H M .. 61 60½ 61
5 Reis & Co R ... 14⅞ 13 13⅞
1 Reis & Co 1 pr. 83⅞ 83⅞ 83⅞
116 Remington Rd .. 32⅞ 31¼ 32¼
51 Reo Mot Car ... 31½ 30 31⅞
34 Repub I & St ... 86⅞ 83⅞ 86
1 Repuz I & St pr. 109 109 109
19 Reynolds Spr . 11¼ 11¼ 11¼
13 Reynolds Tob B. 160¼ 159 159⅞
3 Rhine West El .. 62 62 62
49 Richfield O Cal. 48⅞ 47 47¼
5 Russia Ins 264⅞ 260¼ 264⅞
7 Roy Dut N Y 54⅞ 54⅞ 54⅞
30 St Jos Lead 66 64 66
58 St L S F Ry ... 120⅞ 119¼ 119⅞
26 St L S'west 112⅞ 109 111¼
67 Sav Arms 49¼ 46⅞ 48½
37 Schulte R Stor . 39½ 38⅞ 38¼
30 Schult R St pr aa114¼ 113½ 114¼
2 Seab A Li 17½ 17½ 17½
3 Seag Corp 16⅞ 16⅞ 16⅞
76 Sear Roeb 179⅞ 176 178⅞
99 Shell Un Oil 29½ 29 29⅞
7 Shub Theat 70½ 69⅞ 70½
108 Sim Co 98⅞ 95 97¼
4 Sim Pet 23¼ 23 23¼
579 Sinc Con Oil 44 42½ 43¼
1 Sinc Con O pr . 109⅞ 109⅞ 109⅞
13 Skelly Oil 36½ 36⅞ 36½
2 Snider Pack 12¼ 12¼ 12¼
26 So Cal Edis 55¼ 53⅞ 55¼
6 Southn Dai A ... 40½ 40 40
1 South D B 12⅞ 12⅞ 12⅞
60 Soth Pac 131⅞ 129⅞ 131¼
44 So P fc S 43⅞ 42⅞ 43⅞
35 Southn Rail 155⅞ 151½ 155⅞
1 Southn Ry pr ... 99 99 99
9 Spanz Chal 51⅞ 50¼ 51⅞
70 Spear & Co as.. 12 12 12
30 Spicer Mfg 49 48 48⅞
28 Spiegel M Stru. 82½ 80¼ 82½
156 Stand Com Tob . 40 39 40
69 Stand Gas & El. 86¼ 85 85⅞
3 Stand Milling .. 142½ 142 142½
78 Stand Oil Cal .. 71½ 70¼ 71½
151 Stand Oil N J . 54⅞ 53¼ 53¼
386 Stand Oil N Y .. 43⅞ 42⅞ 42½
25 Stand San.. .... 49½ 46¼ 49⅞
3 Stan Co Am 42¼ 43 43
51 Stew War Spd. 129 121¼ 123¼
51 Studebkr Corp . 78⅞ 77¼ 77½
10 Studb pr 124⅞ 124⅞ 124⅞
6 Subm Boat 3½ 3½ 3½
1 Sun Oil Co.... 67½ 67½ 67½
68 Superior Oil .. 11⅞ 10⅞ 11
2 Superior Steel . 40 40 40
1 Sweets Co Am . 19 19 19
1 Symington 5 5 5
11 Symington A .. 16 14¼ 14⅞
1 Telautograph 21⅞ 21⅞ 21⅞
85 Tenn C & C 19⅞ 18⅞ 18⅞
83 Texas Corp 67⅞ 66½ 66½
102 Tex G Sulp 79⅞ 79⅞ 79
5 Tex & Pac v ... 171¼ 170 171¼
22 Tex Pac C & O . 18⅞ 18¼ 18⅞
90 Tex Pac L Tr n. 23¼ 21½ 23¼
1 Thatcher Mfg .. 48¼ 48¼ 48¼
13 The Fair Co 46 45¼ 45½
24 Third Av Ry ... 36⅞ 33½ 36¼
30 Tide Wat A Oil . 21⅞ 21⅞ 21⅞
2 Tide Wat Oil ... 37 37 37
1 Tide W Oil pr .. 96⅞ 96⅞ 96⅞
14 Timk Rl Br 149 148¼ 148¼
22 Tob Prod 99⅞ 99¼ 99¼
99 Trans Oil 12⅞ 12½ 12⅞
1 Transue & W S.. 50 50 50
2 Trico Prod 42⅞ 42⅞ 42⅞
2 Twin Ct R Tr ... 46⅞ 46½ 46⅞
1 Twin Ct R T pr. 99 99 99
22 Underw Elliot .. 93 92 93
2 Un Bag & Pa .. 35 34⅞ 35
199 Union Carb 20 203 206½
1 Union Oil Cal .. 51 50½ 51
38 Union Pac .. .221 218½ 221
1 Un Pac pr 83⅞ 83⅞ 83⅞
4 Uni tBisc 52 52 52
10 Unit Cig St 24½ 24½ 24¼
1 Unit Cig St pr . 103⅞ 103⅞ 103⅞
12 Un El Coal vt cfs 68 66⅞ 67
20 United Fruit .. 143 141 143
2 U S Cast 1 Pf ... 44⅞ 44⅞ 44⅞
3 U S Hoff Mach. 48 48 48
4 U S Ind Alch .. 133½ 132½ 132½
30 U S Ind Al pr as 125⅞ 125⅞ 125⅞
4 U S Leath 32⅞ 32½ 32⅞
7 U S Leath A .. 59½ 59½ 59½
5 U S Leath pr pr. 104 103⅞ 103⅞
3 U S Real & Imp. 83 82⅞ 82

Eastern Connecticut Sunday Services

NORWICH

At **Park Congregational church,** Public service at 10.30 a. m. Pulpit occupied by Rev. Truman B. Douglass of Upper Montclair, N. J. Young People's Service at 7 p .m.

At **Trinity Episcopal church,** feast of the Epiphany, the church school will meet at 9.30 a. m. and there will be holy communion and sermon at 10 45.

At **United Congregational church,** Alexander H. Abbott, minister. Morning subject at 10.30. Mr Abbott will preach .Subject, **"Scars And The Man."** Church school at noon. Junior home-time—special roll call meeting—Community house at 5 p. m. Senior home-time, Community house at 6.30. Mr. Abbott will speak on **"New Year's Resolutions."**

At **Christ Episcopal church,** feast of the Epiphany. Holy eucharest 8 a. m. Junior church 9.15 a. m. Church school 9.45 a. m. Late eucharist and sermon 10.30 a. m.

At **Christian Science chapel,** 40 Main street. Sunday service 10.45 a. m. Subject **God.** Sunday school 10.45.

At **McKinley Avenue A. M. E. Zion church.** Morning worship at 10.45. Sunday school at 12 m. Evening worship at 7.45. Preaching by pastor. Subject, **"The Two Prayers."** Holy communion will be observed at this service.

At **Third Baptist church,** Rev. Harry Brothwell ,pastor, 10.30 Morning worship. Subject, **"A Happy New Year."** 12 m. The Lord's supper will be celebrated. 12.15 Sunday school and adult Bible class. 6.30 Christian Endeavor service. Topic, **"Forces That Make the World Better."** Leader, Henry Sebastian. 7.30 Evening worship. Subject, **"A Full Barrel of Meal."**

At **Trinity Methodist Episcopal church,** minister, Rev Joseph Cooper. 10.30 Morning worship, minister will preach, **"Never Passed This Way Before."** 12 m. Sunday Bible school. 12 m. Worshipman's class. Minister will lead. Council, **How Were Grew.** 6.30 p. m. Epworth League devotional meeting. Leader, Miss Evelyn Wheeler. Topic, **Some Problems in a Changing Order.** 7.30 Evening worship, minister will preach, **"Songster in a Prison."**

At the **First Baptist church,** 10.30 morning worship. Message by Edwin Hill of the local Y. M. C. A. 10.30 a .m Junior church. Service for junior children. 12 m. Church school. Classes for all ages. 6.30 p. m. Young people's service. Leader Oliver Hargreaves.

At **Norwich Town Methodist Episcopal church,** Rev. George Warren Potter, minister. Morning worship 10.45; Sermon subject, **"The Great Story Teller."** Mrs. Helen Haviland Potter will tell a children's story. Church school at 12. Junior Epworth League at 3. Leader, Virginia Ward. Subject, "Is It Worth While To Have a Church In Our Town?" Solo by William Prothero. C. E. at 6.30. Subject, "Forces That Are Making the World Better." Evening worship 7.15. Sermon subject, **"Shoes That Wore Forty Years."**

At **Central Baptist church,** Rev. David A. Pitt, D. D., minister. 10:30 a. m., morning worship; 12 m., church school; 6:30 p. m., Young People's and Senior B. Y. P. U.; 7:30 p. m., evening worship.

At **Norwich Town Congregational church,** Worship at 10:30 a. m., conducted by the minister; sermon theme, **"The Leadership of Jesus."** Communion service follows sermon. Church school at 12. Junior and Intermediate Christian Endeavor at 3:30. Young People's services at 6:30; subject, **"Forces That are Making the World Better."** Leader, Dorothy Waterman.

At **Swedish Lutheran church,** Rev. A. J. Anderson, pastor. Sunday school at 9:30 a. m.; evening service in English at 7:30.

The preaching service of the **Greeneville Congregational church** will be held at the usual hour Sunday. The communion season will be observed. The annual meeting of the Sunday school for hearing reports and election of officers for the ensuing year will be held at 12 o'clock.

At the **First Spiritual Union,** 29 Park street, Charles A. Dowsett, presiding officer. Rev. Millicent Wilson, speaker and medium. Sunday, 2:30-4:30 p. m. Progressive Lyceum, 1:30 p. m.

At **"Church of the Good Shepherd" Universalist),** Rev. A. N. Foster, minister. Morning worship at 10:45 o'clock, sermon by the minister; subject, **"New We Know—in Part."** Music by the vested choir. Church school at 12. Installation of Herbert E. Lawrence as superintendent of the school with newly chosen staff of officers. Young People's Christian Union at 6:30.

At **Grace Episcopal church,** Yantic. Epiphany Sunday, holy communion and sermon at 10:45; Rev. J. W. Bonwell will officiate. Church school at noon.

NEW LONDON COUNTY

Pawcatuck Congregational. Rev. Luther G. Coburn, pastor. Morning worship 10.30. Sermon subject, Seeking Salvation, with communion service and reception of new members. Sunday school at 11.45 a. m. C. E. society meeting at 6.45 p. m.

Gospel Hall, West Broad street. Morning worship 10.30. Sunday school and Bible class 3 p. m. Evening worship and gospel service 7.30.

People's Mission, West Broad street. Saturday evening meeting at 7.15.

Clarkville. Clark Memorial chapel. Sunday evening services 7 o'clock.

North Stonington, Third Baptist. Rev. Clayton A. Burdick, D. D. pastor. Morning worship with sermon, 11.30. Bible school 12.30.

North Stonington. Congregational. Rev. Ihor Partington, pastor. 10.45 morning worship; 12 o'clock, Bible school. 7.30 union service at Clark's Corner.

Franklin. Congregational church: Morning worship at 10.45. Rev Robert Blair of New Zealand will preach. Church school at 12.15. C. E. meeting 7.30 p. m.

Uncasville. Catholic church. Rev. James A. O'Meara, pastor. Masses at 7.30, 9.30 and 10.30.

Mystic. Union Baptist Rev. Louis J. Shepler, pastor. 10.30 morning worship, sermon subject, What and Where is God? 12 o'clock Sunday school and Everyman's Bible class. 6.30 p. m. C. E. meeting, Group 1 in charge. 7.30 evening worship, sermon subject, Choosing Wisely.

St. Mark's Episcopal. Rev. Ernest P. S. Spencer, rector. 10.30 holy communion, 12 o'clock Sunday school.

St. **Patrick's.** Rev. John P. Kennedy, pastor. Masses at 8.30 and 10 30. Sunday school 9.30 Benediction of the blessed sacrament following the last mass.

Congregational Rev. Frederick G. Chutter, pastor. 10.30 morning worship, sermon, subject The Call of the Future. 12 o'clock Sunday school. 7.00 p m. C. E. society meeting.

Methodist Rev. Lyman G. Horton, D. D., pastor. 10.30 morning worship. Sermon subject, The Appraisal of Life. 11.45 church school and men's class. 7 p. m. Twilight club, Epworth league, topic, Problems in a Changing Order. Chester E Gremley, leader. Pastor begins new series of Biblical characters. No. 1—Mr. Facing Both Ways.

Old Mystic. Baptist. Rev. Francis M. Mitchell, pastor. 10.30 morning worship. 12 o'clock. Sunday school 6 30 B. Y. P. U 7 o'clock evening worship with sermon.

Methodist Episcopal. Rev Lowry P. MacLennan, pastor. 10.30 morning worship. 11.45 Sunday school, 7 p. m. evening worship.

Noank. St. Joseph's Roman Catholic church. Rev. John P. Kennedy, pastor. Mass at 9 o'clock.

Bozrah — Congregational church, Rev. George Henry Strouse, minister. Morning worship and sermon at 10:45 o'clock; theme, **A New Year's Message.** Bible school at 12. C. E at 7 p. m.

Leffingwell—Baptist church, Rev George W. Borden, pastor. Morning worship at 11 o'clock, with sermon, followed by communion. Church school meets at noon. B. Y. P. U. at 7:30.

WASHINGTON COUNTY, R. I.

Westerly.

Broad Street Christian church— Rev. Arnt L. Schoning, pastor. Morning worship 10 30. Bible school, 11.45. C. E. meeting at 7.30.

At the Mission this (Saturday) evening at 7.45 the Young People's Prayer group will have charge. At Clarkville chapel, Tuesday evening at 7 45. Rev. L. A. Walker is to give the message.

Calvary Baptist. Rev. Lewis A. Walker, pastor. Bible school at 10. Morning worship at 11. Sermon subject, John Newton and His Favorite Passage in Scripture, followed by the observance of the Lord's Supper.

Christ Episcopal. Rev. G. Edgar Tobin, rector. Holy communion 8 o'clock. Church school 9 30. Holy communion and sermon 10.45. Young People's society at 7.30. Annual Candle Light service.

First Baptist. Rev. B. U. Hatfield, pastor. Morning worship and sermon 10:30. Subject, Playing the Man with God and the Church. Reception of members. Ordinance of the Lord's Supper. Junior C. E. 11. Bible school and Men's class 11.45. Y. P. S. C. E. 6.15. Evening worship and sermon 7.30. Subject, The Cavalier Evangelist. The first in a series on Little Journeys to the Heroes of the Cross.

Grace Methodist Episcopal. Rev. Henry C. Suter, pastor. Divine service at 10.30, followed by observance of the Lord's Supper. Sermon subject, The Master's Call. Church school and Men's Bible class 12. Epworth League 6.45. Preaching service 7.30.

Pawcatuck (Westerly) Seventh-day Baptist. Rev. Clayton A. Burdick, D. D., pastor. Sabbath morning worship with sermon at 10.30. Sabbath school 11.45. C. E. Society 5. Junior Society 3.

Society of Friends. Meeting for worship at 11 a. m.

Christian Advent, Evening worship 7.30. Sermon by Rev LeRoy C. Perry.

Sharon Zedek Congregation. Union street tabernacle. Sabbath morning services t 9 o'clock. Sabbath evening prayer meeting at sunset.

Trinity Evangelical Lutheran. Rev. Detlef A. Kraft, pastor. Evening worship at 7 o'clock.

Union Baptist. Rev. Alexander Norris, pastor. Evening worship 7.30.

Ashaway—First Hopkinton Seventh-day Baptist. Rev. William H. Simpson, pastor. Sabbath morning worship with sermon, 10.30. Sabbath school 11.45 o'clock. Junior C. E. meeting 2.30 p. m. Intermediate C. E. meeting 5.30.

Bradford—Niantic Baptist church. Rev. Elmer C. Adams, pastor. Sunday school 9.30 a. m. Sunday morning worship and sermon at 11. Young People's society meeting at 6.15 p. m. Evening worship with sermon.

Potter Hill—Babcock Memorial chapel. Sunday afternoon service at 3 o'clock, sermon by Rev. Lewis A. Walker.

Avondale Chapel—Sunday afternoon service 2.15; sermon by Rev. Henry C. Suter.

WINDHAM COUNTY

Willimantic. St. Paul's Episcopal church Rev. Frederick C. Williams, rector. Sunday school at 9.30 a. m. Holy Communion and sermon at 10.45

Windham. St. Paul's Episcopal church. Morning prayer and address by F. Randall Williams at 10.45 a. m.

STAFFORD SPRINGS

NEW TELEPHONE BUILDING IS TO COST ABOUT $10,000

(Special to The Bulletin)

STAFFORD SPRINGS, Jan. 4—The contract for the new building to be erected by the Southern New England Telephone company on High street has been let to Benjamin Campo, of Stafford Springs. It is estimated that the building will cost $10,000 and will be finished within a few months. New equipment consisting of a new switchboard and a common battery board, having eight operators' positions, will be installed in the new building.

Mr. and Mrs. Alwyn Rees of Portland, Maine have returned home, after spending several days with relatives in town.

Frank Newton is recovering at Johnson Memorial hospital from injuries received when his car overturned on the state highway in Forestville, several days ago.

Frank Ricci sailed on S. S. Augustus from New York Thursday for Europe. John Right, of Springfield, a relative of Mr Ricci sailed with him and they will spend several months touring European countries.

Siswick-Fleming Engagement

Announcement has been made of the engagement of Miss Vera Siswick, daughter of George Siswick, of Grant avenue, to Francis P. Fleming, of Hartford.

Claude Barlow, professor of Latin at the University of Indiana has been visiting at the home of his mother, Mrs. Myrtle Barlow in West Stafford.

Easy to apply
PAZO PIles
For Piles

ECHOES FROM THE LODGE ROOMS

DAUGHTERS OF AMERICA

Lady Buckingham Council, No. 14, held an installation supper Thursday evening at Odd Fellows hall. There were about fifty members and officers present. The regular meeting was called to order at eight o'clock. There were sisters present from Liberty Council of Noank. Deputy Ancraft and her officers installed the officers as follows. Inside sentinel, John Peckham; trustee, Phylis Erwin; assistant recording secretary, Eva Friese; warden, Mrs. Faulkner; conductor, Arlene Friese; associate vice councilor, Mrs. Howard; past councilor, Phylis Erwin; associate past councilor, Mrs. Whitney; vice councilor, Mrs. Fulton; councilor, Mrs. Rogers. The councilor has as chairman of the supper committee Mrs. Bradford, Mrs. Spencer and Mrs. Howard have charge of the degree team.

FORESTERS OF AMERICA

Court City of Norwich, No. 63, elected the following officers at its meeting Tuesday evening in Foresters hall: Chief ranger, Elroy J. Bolduc; sub chief ranger, Joseph Riley; recording secretary, Henry J. Clement; financial secretary, William H. Ryan; treasurer, William H. Callahan; senior woodward, Louis Sauter; junior woodward, Stanley Staub; senior beadle, Walter Kohanski; junior beadle, John Cousins; lecturer, Joseph Cormier; trustee, three years, George B Fox; physicians, William T. Driscoll, Clarence Thompson.

Installation ceremonies will be conducted at the next meeting and will be in charge of Deputy Chief Ranger James H. Casey.

Eight applications for membership were received and referred to the investigating committee. It is now planned to hold a class initiation at the last meeting in January.

In response to a suggestion made in a letter from Grand Chief Ranger Frank J. Barrett, a committee of five was appointed to confer with committees from the courts in Taftville, Baltic and Jewett City regarding a joint meeting in the Norwich district.

The by-laws committee made a report and read all of the changes which are recommended end upon which action will be taken at the next meeting.

The welfare committee reported that 50 baskets had been distributed for the Christmas holiday containing food enough for 250 people. This work was inaugurated this year and it is expected that the organization will carry it out at each Christmas season.

GROTTO

Nemrod Grotto officers have announced the Grand Monarch's ceremonial for Saturday, Feb. 16, when Grand Monarch John A Derthick will be present, with other grand officers and the ceremonial work will be put on by the famed cast of Hejaz Grotto of New Haven.

The Grotto's first meeting in January, which is on the 7th, will be for election of officers and annual reports and the second meeting in the month will be followed by a smoker.

The delays which have occurred have made it impossible to hold the January meetings in the new home, but by February it is probable that the Grotto will be meeting there.

REBEKAHS

The regular meeting of Hope Rebekah lodge, No. 31, was called to order by the nobel grand, Caroline Howard. After the regular routine of business the officers for the year 1929 were installed by District Deputy President Sadie E. Curley of Willimantic and suite, Minnie Matthieu, district deputy grand marshall; Mary Lovett, district deputy grand warden and treasurer; Margaret Sears, district deputy grand secretary and financial secretary; Mrs. Cohen, district deputy grand chaplain; and Clara Beebe, district deputy grand pianist.

The following officers were installed: Mary Dow, noble grand; Alice Metcalf, vice grand; Alice Brayman, recording secretary; Bertha Collins, financial secretary; Ella Smith, treasurer; Lila Smith, warden; Eliza Walker, conductor; Mabel Wheeler, right supporter, noble grand; Stella Whitmarsh, left supporter noble grand; Arline Peckham, right supporter vice grand; Gladys Bowers, left supporter vice grand; Grace Willey, chaplain; Mary Green, drill mistress; Mary Mills, inside guardian; John O. Peckham, outside guardian; Faith Ryan, pianist.

The following committees were appointed for the year 1929: Relief, Alice Metcalf, chairman, Florence Gibbs, Elizabeth Donahue, Minnie Amburn and Arline Peckham; entertainment; Helena Church, chairman, Amy Coles, Edna Browning, D. Edward Smith and Lee Coles; supper, Mary J. Smith, chairman, Marry Harris, Eliza Walker, Mary Adams, and Ivy Peckham; paraphernalia, Eva O. Wilson chairman, and Lillian Tuttle; finance, Ora Spencer, chairman, Mary Green and Clarence Amburn.

The district deputy president, Sadie E. Curley with a gift as a token of love and esteem in which she is held by Hope Rebekah lodge.

Preceding the meeting a delicious supper of salads, baked beans, relishes, cold meats, rolls, cake and coffee was served by the 1928 supper committee of which Grace E. Fowler was chairman.

There will be a class of candidates to be initiated at the next regular meeting, January 16.

Remarks were heard from the district deputy president and all of her suite as well as from Mrs. Willey, past president of the Rebekah state assembly.

The meeting then closed in regular form.

ODD FELLOWS.

A good number were present at the regular meeting of Shetucket lodge on Tuesday evening in Odd Fellows hall in spite of the holiday. Vice Grand Gene Wood presided over the gathering, and the routine business was quickly disposed of. Final plans were announced for the installation of the new officers next Tuesday evening by District Deputy Irving Thornton and staff of Jewett City. Charles Browning, genial chairman of the entertainment committee, also announced that his committee had made all plans for supplying the wants of the inner man at the supper to be held at 7 o'clock and that he hoped that there would be a large turnout of the brothers, in order to prevent any of the committee from loafing. After the meeting a social hour was enjoyed and pinochle and pool were indulged in by the members. Bros Smith and Waters endeavored to show a few of the fine points of pool to Bros. Gulle and Bishop with but fair success. The pinochle committee also announced that the pinochle tournament which has lapsed on account of the holidays, is to be resumed in the near future.

LADIES AUXILIARY, A. O. H.

The regular meeting of the Ladies' Auxiliary, A. O. H., 34, was held Wednesday evening with the president, Miss Nellie McCarthy presiding. Mrs. Julia Brock, chairman of the recent bea nand salad supper, read a fine report showing that approximately $100 was realized.

An outline of the social activities for the coming season was planned and it was decided to set aside each Friday night as "Hibernian night." Whist and pinochle parties with an occasional dance and social will be held on these nights. Mrs F. Bundy will be chairman of the first whist and pinochle of the year assisted by a committee comprising Mrs. Julia Breen, Mrs. Mary McCarthy, Mrs Annie Brooks and the Misses Margaret Dwyer, Catherine Coughlin, Catherine Toomey and Dolly Tobin.

Cuticura Soap and Talcum
Pure and Fragrant Soothing and Comforting
Sold Everywhere. Soap 25c. Talcum 25c.

JEWETT CITY

JOHN COOLIDGE RODE THROUGH IN BIG NEW FREIGHTER

(Special to The Bulletin)

JEWETT CITY, Jan. 4—John Coolidge, the president's son, now in the employ of the N. Y., N. H. and Hartford railroad passed through the borough today at 12:30 p. m., riding on the fireman's seat in one of the big new freighters recently purchased by the New Haven company. The train was the regular midday southbound freight from Worcester. The son of the chief executive got a fleeting sight at some of the regular natives, who stood at the state highway crossing and gave him a greeting cheer, which he pleasantly acknowledged with a friendly wave of his hand.

Christmas club for 1929 still open at the Jewett City Savings Bank. Enroll now.—Adv.

A bad grass fire away out beyond the borough line on the Voluntown road just before noon Friday, looked as though it was going to give trouble. Men from nearby residences put up a stiff fight and won, just as help arrived.

State Master Minor Ives, installed the officers of Pachaug grange at a largely attended meeting Thursday. He was assisted by Mrs. Ives, marshal; Mrs. Esther Hyde, emblem bearer; Mrs. Merton H. Bartlett, regalia bearer

The officers for the new year are: Master, George Frink; overseer, Albert Bradlaw; lecturer, Mrs Harriet Weaver; steward, Kenneth Griswold; assistant steward, Edwin Thornton; gatekeeper, Robert Bitgood; chaplain, Rev. G. F. Goodenough; treasurer, Mrs. Lena Chesboro; secretary, C. F. Morgan; Ceres, Miss Estella Brand; Pomona, Miss Hortense Philips; Flora, Miss Frances Montgomery; lady assistant steward, Miss Clara Hyde. Other state officers present were State Deputy John Holloway of Preston and Mrs. Ida Richardson, of Norwich, representing the state home economic committee. Visitors were present from granges at Norwich, Plainfield, Preston City, Lyme, Ledyard and Franklin.

The Jewett City news in The Bulletin of Jan. 5, 1896 noted that:

"Col. John P. German is not intending to "carve dat possum" just yet, but he has received this week a fine specimen of the opossum direct from a friend in Henderson, S. C., and has it on exhibition at his office. John informs those who come every day to see the new arrival, that it is an arboreal marsupial quadruped."

Flinn's Sun. eve. 7 and 8:45. Richard Barthelmess in Scarlet Seas, on the Phototone.—Adv.

Charles Maynard, Jr., was operated on at the New York Ophthalmic hospital Friday afternoon.

Miss M. A. Burdick entertained the Harmony club Friday afternoon.

PLAINFIELD

Mrs. Otto Opperman and Mrs. Dewey Shippee were in New London Wednesday.

Mrs. Althonsine Bedard, 60, wife of Pierre Bedard of North Plainfield died Monday. Mrs. Bedard was born in Canada but has lived most of her life in this country. She leaves besides her husband several children.. Adelard Bedard of Stafford, N. H., Mrs. Joseph Charbonneau and Mrs. Wilfred Roberts of Attleboro, Mass., Mrs. Alfred Brodeur, Mrs. Arthur Piche and Miss Bella Bedard of Plainfield. The funeral services were held Thursday morning at St. John's church In the solemn requiem mass, Rev. J H. Laudry was celebrant, Rev. Ludovic Paradis of Occum was deacon and Rev. Harry Chagnon of All Hallows' church, Moosup, was sub deacon, which was atteended by many relatives and friends including delegations from the Union St. John Baptist and Ste. Anne society. Burial was in St. John's cemetery, the bearers being Joseph Bernier, Henry Mercier, Desire Vezina, Charles Lajaniere, Henry Beausolle and Joseph I. Metivier. The honorary bearers, representing the Ste Anne society, were Mrs. Anna Lambert, Mrs. Philip Smith, Mrs. Dieudonne Jodoin and Mrs. Isadore Mercier.

At St. Paul's Episcopal church there was a well attended watch night service New Year's eve, lasting from 11:10 to shortly after midnight There was congregational singing and the rector, Rev. G. L. Drowne gave a short talk on making use of spare moments Ten minutes of silent prayer was held just before the midnight hour, after which Mr. Drowne read several stanzas from Tennyson's In Memoriam, beginning, "Ring Out Wild Bells." The meeting which had been a helpful and inspiring one closed with singing of Onward Christian Soldiers.

An epicure is a mastiessater who appreciates a master caterer.

It's economical TOO!

START THE NEW YEAR RIGHT — NOW.

Do away with all the muss and fuss of wash day and send your Family Washing to the Troy. With the Flu epidemic around, the doctors say it is very dangerous to get tired out and used up, so why not send your laundry to the TROY and save your Health as well as Money.

NEW TROY ECONOMY SERVICE

Everything carefully washed and ironed by our new machine ironer. A most economical and useful service.

10c lb.; minimum bundle, 90c or 9 lbs.

ROUGH DRY SERVICE

Everything carefully washed and all flat pieces such as Sheets, Bed Spreads, Table Cloths, etc., neatly ironed. All other pieces such as body clothes dried and folded.

60c per dozen — 50 pieces, $2.00

YOU CAN'T AFFORD TO GO THROUGH THE WINTER WITHOUT TRYING ONE OF THESE SERVICES.
PHONE 831.

TROY LAUNDRY
282 FRANKLIN ST.
F. RUSSELL SMITH, PRES.

for Economical Transportation
CHEVROLET

"Beyond all Expectations!"

-say those who have seen the

Outstanding Chevrolet
of Chevrolet History
-a Six in the price range of the four!

The Outstanding Chevrolet of Chevrolet History has now been seen and inspected by millions of people in every section of America—and everywhere it has been enthusiastically hailed as exceeding all expectations.

Everyone anticipated that Chevrolet would produce a remarkable automobile—but no one expected such a sensational six-cylinder motor . . . such delightful handling ease . . . such marvelous comfort . . . such luxurious Fisher bodies . . . and a fuel economy of *better than 20 miles to the gallon!* And no one believed that it would be possible to produce such a car in the price range of the four!

If you have not already made a personal inspection of the new Chevrolet, we urge you to do so at your earliest convenience. The beautiful new models are now on display on our showroom floor—and you are cordially invited to call.

The Roadster $525
The Phaeton $525
The Coupe $595
The Sedan $675
The Sport Cabriolet $695

The COACH $595
All prices f. o. b. Flint, Mich.

The Convertible Landau $725
Sedan Delivery $595
Light Delivery Chassis $400
1½ Ton Chassis $545
1½ Ton Chassis with Cab $650

Read what these leading automobile editors said after seeing and riding in the new Chevrolet Six—

"One of the greatest automobiles I have ever seen. In performance, construction and beauty it is phenomenal. Never saw so much car for the money."
—NORTH BIGBEE
Dallas News

"In appearance, performance and mechanical nicety the new Chevrolet Six presents actual values far beyond its price range."
—HAZEN CONKLIN
New York World

"The new Chevrolet is a triumph for volume production. The car at its price is one of the greatest achievements ever recorded in the automobile industry. Its beauty is a treat; its riding comfort a new delight and its performance a real sensation."
—KAY PICKRELL
Detroit Times

"Aside from beauty in body lines and attractiveness in finish, the astounding feature of the new Chevrolet Six is its powerful and flexible motor. One will have to go far to equal the high performance of this new Chevrolet in general road and traffic use."
—LEON J. PINKSON
San Francisco Chronicle

"In speed and acceleration, the new Chevrolet will more than satisfy the average person. In design, Fisher offers costly car appearance. In short, the new car is by far Chevrolet's outstanding achievement."
—EDWARD M. MILLER
Portland Oregonian

"Introducing new style, beauty and smoothness, the new Chevrolet Six certainly meets the requirements of the most exacting buyer."
—H. M. VAN DEVENDER
Atlanta Constitution

Come in and See these Sensational New Cars—Now on Display

The Dix Chevrolet Company
[illegible] North Main Street Norwich, Conn.

QUALITY AT LOW COST

A Bulletin For Sale Advertisement Will Sell It

BORN

GRISPINO—In Westerly, R. I., Dec. 31, 1928, a son, Thomas, Jr., to Thomas and Mary Castaganaio Grispino.

FAILLACE—In Westerly, R. I., Dec. 30, 1928, a daughter, Josephine, to Vincent and Santa Degut Faillace.

SCHUMEN—At New London, Jan. 3, 1929, a son, to Mr. and Mrs. Harry Schumen.

KEEL—At New London, Jan. 4, 1929, a daughter, to Mr. and Mrs. Irving Keel, of 44 Allyn street, Groton.

DARDIS—At New London, Jan. 3, 1929, a daughter, to Mr. and Mrs. Martin Dardis.

DIED

THURBER—At Poquonoc Bridge, Jan. 4, 1929, Albert G. Thurber, in his 73rd year.

CONGDON—In Watch Hill, R. I., Jan. 3, 1929, Charles Anderson Congdon, aged 71.

UNDERWOOD—In Westerly, R. I., Jan. 2, 1929, Orion Francis Gavitt Underwood, aged 71.

MOORE—In El Monte, Cal., Jan. 2, 1929, Ada Broadbent, wife of Bradford B. Moore.

FUNERAL NOTICES

CHAPMAN—In Danielson, Jan. 4, 1929, Mrs. Sabra Wheaton Chapman, 84, widow of Charles H. Chapman.
Funeral services at the home, Tuesday, Jan. 8, at 2 p. m. Relatives and friends invited to attend.

KENYON—In Lebanon, Jan. 4, 1929, Albert B. Kenyon, aged 66.
Funeral services at home in Lebanon, Tuesday, Jan. 8, at 1 p. m. Burial in new Lebanon cemetery.

BYLES—In Schenectady, N. Y., Jan. 4, 1928, Alice Torrey, wife of the late Charles A. Byles, of Central Village, Conn.
Funeral services will be held at the Congregational church, Central Village, Tuesday, Jan. 8, at 2:30 p. m. Burial in Evergreen cemetery.

FUNERAL NOTICE

O'CONNOR—In this city, Jan. 3, 1929, Timothy O'Connor.
Funeral from the home of his daughter, Mrs. William L. Farrel, No. 4 Grant court, Monday morning, Jan. 7, at 8:15. Solemn requiem mass at St. Patrick's church at 9 o'clock. Burial in St. Mary's cemetery.
New London and Willimantic papers please copy.

CARD OF THANKS

We wish to extend our sincere thanks to all our friends and neighbors for all the many acts of kindess and sympathy during our late bereavement; also for the beautiful floral offerings.
MRS. H. P. BRENNAN and CHILDREN.

IN MEMORIAM
of Our Father
LOUIS WUNDERLICH
Died Jan. 5, 1925

That which He does is always for the best,
He called our father to his final rest.
Ours, not to wonder at the message sent,
Nor ours to question. We must be content.
MRS. L. WUNDERLICH AND CHILDREN.

Church & Allen
15 MAIN STREET
FUNERAL DIRECTORS AND EMBALMERS
Lady Assistant
HENRY E. CHURCH
WM. SMITH ALLEN
Telephone 328-3

The Henry Allen & Son Co.
88 MAIN STREET
Funeral Directors and Embalmers
Lady Assistant Telephone 410-2
DAVID H. WILSON

GAGER
FUNERAL DIRECTOR AND EMBALMER
PROMPT SERVICE DAY OR NIGHT

CUMMINGS & RING
Funeral Directors and Embalmers
322 Main Street
Phone 238-2 Lady Assistant

HOURIGAN BROS.
Funeral Directors and Embalmers
Funeral Home, 35 Church Street.
Office, 63 Main St. Branch, Jewett City.

Shea & Burke
Funeral Directors
41 Main Street
Phone 896-2—J. J. Lyons

Dougherty Bros.
FUNERAL DIRECTORS AND EMBALMERS
Taftville 1513-14 Plainfield 108-15

WILLIMANTIC

Avery & Van Zandt
Succeeding JAY M. SHEPARD
Established 1870
Funeral Directors, Embalmers
Sixty and Sixty-Two North Street
Willimantic, Conn.

Killourey Bros.
FUNERAL DIRECTORS AND EMBALMERS
86 Union Street, Willimantic, Conn.
Phone 290 Lady Assistant

DANIELSON

Martin T. Burns
Academy Street, Danielson
Embalmer and Funeral Director

ALBERTUS F. WOOD
Funeral Director and Embalmer
PHONE 197 DANIELSON

ETTA KETT

A Fast Worker —By PAUL ROBINSON

RESOLUTIONS
—B—
Seven good little resolutions—
Strong as a wall of bricks—
I said NO—
HE said PLEASE
So now there are SIX!!

A Bulletin Want Advertisement Will Get It

FOR SALE

FOR SALE—Two stacks of mowed oats. Charles A. Gray, 2nd, R. F. D. No. 1, Norwich, Conn. jan6d

FOR SALE—Two-apartment house located in Broad St. school section; one 7-room cottage on Convent Ave.; grocery and meat store, also one gas station; one 7-room cottage on Hobart Ave.; also a rooming house. Burton, 744 No. Main St. wdsat dec19

SPECIAL LOT OV Briar pipes, 35c. Home Trade 5c cigar, $1.75 for 50; 6 for 25c. A $1.00 flashlight and 50 Lucky Strikes, all for $1.00. Fagan's Smoke Shop, opp. Woolworth's. jan4

FOR SALE—Large wall case with electric lights; suitable milliner or other business. Phone 2176 or call 76 Franklin. 3t jan3

FOR SALE—Three barrels of sweet cider. W. D. Thatcher, 43 Tanner St., Norwich Town. 6t jan1

FOR SALE—Want a summer cottage, Groton Long Pt., 7 rooms and bath, also 2-car garage and chauffeur quarters? Address or see L. M. McGugan, Groton Long Pt. 6t dec31

73 acres, 600 foot elevation, with 9-room house, fireplaces, fine old shade trees, barn and garage, 4 poultry houses, trout brook, for $2300 — $600 cash.
TRYON'S AGENCY
Willimantic, Conn.

SPECIAL NOTICE
Our calendars for year 1929 are now ready for use.
JOHN A. MORAN
Real Estate and Insurance
McGrory Bldg.

FOUND—A young Airedale terrier, evidently lost, has come to my home in Mansfield Center, Conn. Owner please call for her. Home phone No. 1818-12

HERBERT T. CLARK
Real Estate
33 Church St. Willimantic
Office Phone 382

FOR SALE—100-acre farm; 12 head stock, 35 tons hay, good buildings, excellent land with orchard; 20-minute drive from Franklin Sq. Can arrange liberal loan. F. D. Donohue, Young's Block, Norwich. tf oc12

SILENT GLOW OIL Burners are now guaranteed for five years. E. Rousseau exclusive agent, 40 Mathewson St., Jewett City. Phone 66. Norwich, Taftville, Occum, Baltic, Plainfield. mar7 tf

An Old Couple's Paradise
5-room bungalow, fireplace, on small plot in quiet country village; State highway; price $900, $650 cash, 10 years to pay balance; immediate possession.
WILLIAM A. WILCOX
34 West Broad Street
Westerly, R. I.
Telephone 2365.

CO. L AND WOOD

FOR SALE—Seasoned hard wood, $9 and $5 per load, delivered. O. H. Main. Phone 489. no12

FOX'S WOOD YARD—Seven baskets, $1.00; split and kindlings, $5.00 a load. Tel. 779. tf jan4

FOR SALE—Seasoned hard wood, sawed in stove lengths, $10 per cord, $5.50 half cord; delivered in Norwich, Baltic and Taftville. Phone 1099-2. Chas. S. Brown, Yantic. dec29

FOR SALE—Coal, seasoned wood and kindling; delivered anywhere. R. Shapiro, Willow St. Phone 504—1283-4. tf dec10

FOR SALE—Seasoned hard wood, stove length. John R. Lyman. Tel 2617-W tf nov27

FOR SALE—50 acres of cord wood. Box 329, P. O., Willimantic, Conn. W Kelley tf jan31

FOR SALE — RADIOS

FOR SALE—Electric Atwater Kent radios, low as $77 without tubes, on easy terms. We are exclusive Atwater Kent dealers. The Plaut-Cadden Co., Main St., Norwich. tf dec24

FOR SALE—A 5-tube Atwater Kent radio in perfect condition, complete, $35; also a Freed-Eiseman at the same price. Hanover-Curland Co., 24 Franklin St. tf dec19

Radio Service Our Specialty
SMITH'S RADIO STORE
— Call 2880 —

WANTED—Female

WANTED—Competent seamstress, especially experienced in drapery work; state references. Write Box T. R. jan6d

WOMAN WANTED for traveling position open Jan. 15th, not married, entirely unincumbered, with high school education, between 25 and 40; salary, bonus and transportation; give age, education, experience. F. E. Compton Co., 1002 N. Dearborn, Chicago. jan6d

WANTED—Three young ladies, 18-23, neat appearing and refined, to assist campaign manager; permanent work with salary, wonderful opportunity for advancement and travel. Call after 6 p. m., Miss White, Hotel Auditorium. 2t jan4

WANTED—An experienced nurse girl. 180 Washington St. tf jan2

FUNERAL DIRECTORS

PLAINFIELD

F. W. Tillinghast & Sons
UNDERTAKERS AND EMBALMERS
CENTRAL VILLAGE, CONN.
Tel. Occum 282-2.

A Bulletin For Sale Advertisement Will Sell It

TO RENT

TO LET—Two rooms, well furnished and steam heated. 3 North Main St. jan5d

TO RENT—Three-room apartment with steam heat and janitor service. Rent, $13 a month. Call 473-12. tf jan5

TO RENT—That ideal home, 1 Winchester Place, 9 rooms, ample grounds, fruit and garage. Apply on the premises to John Troland, Plumbing, etc. jan6d

FOR RENT—Light storage; elevator service. Norwich Grain Co. Tel. 72. jan6d

TO RENT—Light housekeeping rooms, with private kitchen. 333 Main St. jan 6d

TO RENT—Two light housekeeping rooms, in front, steam heat furnished. Mrs. Smith, Washington Square, Washington Apt. jan6d

TO RENT—Three-room bungalow. Inquire 39 Spruce St. Tel. 2369-4. 3t tuthusat jan1

GARAGE to rent at 229 Broadway. Inquire at the Broadway Fish Market, 22 Bath St. tt jan4

FOR RENT—One light housekeeping room. 41 Boswell Ave. Tel. 142. tf jan4

TO RENT—Flat of 5 rooms, all modern improvements, 49 Boswell Ave. Also garage on Pond St., at $3 a month. Call 243. 6t jan3

FOR RENT—New cottage, 5 rooms and bath, steam heat; near golf course on W. Thames road; rent $22 per month; garage if desired. Call Dr. Burstan, Phone 2176. 3t jan3

TO RENT—Three or 5-room flat on Warren St., furnished or unfurnished; hot water and heat included; with or without garage. C. Chamberlain, Warren St. 3t jan3

TO RENT—Four beautiful rooms, bath, pantry, garage, private porch, front and back door; healthy location. 30 Yerrington Ave. 3t jan3

TO RENT—Six-room tenement with all improvements, steam heat and hardwood floors; also 3-room tenement. Phone 453-13. 3t jan3

TO RENT—Four and 8-room apartment with steam heat and janitor service. Call 687-4. 3t jan3

TO RENT—Modern 7-room cottage, 25 Boswell Ave.; newly decorated. Thos. H. Beckley, Agt. tf dec31

TO RENT—Old established photo studio; steam heated, low rent. Inquire Brooklyn Outfitters. tf dec21

TO RENT—Up-to-date five-room apartment 52 Geer Ave. decSd

TO RENT—Beautiful, up-to-date steam heated 5-room apartment, with or without garage; rent reasonable 52 Geer Ave. tf nov26

FOR RENT—Furnished room for 1 or 2; centrally located. Tel. 2328. tf oc8

TO RENT—Two six-room apartments; all improvements, with garage. Call 1283-5.

TO RENT—Basement at 65 Franklin St. Suitable for most any kind of business. Inquire at Bulletin office. dec tf

TO RENT—Apartment, with or without garage, at 113 River Ave. Apply to H. A. Wulf, 161 Main St. mar18 tf

TO RENT—Furnished room; single or double; private family. Call 1749-2 evenings. tf aug30

FOR RENT—Furnished room, modern, central, private family. Phone 211. nov17d

TO RENT—Beautiful apartment, 6 rooms and bath, all modern improvements, newly decorated; steam heat and hot water supplied. Tel 1299. tf oc18

TO RENT
Building on Durkee Lane
Suitable for Storage or Garage (5 cars) purposes.
Inquire at Bulletin Office.

FOR RENT
The premises formerly occupied by the Norwich Evening Record on Chestnut Street. Dimensions are about 60x100 feet. Being in a central location, they are suitable for any kind of business.
Inquire of
THE BULLETIN CO.

POULTRY AND PET STOCK

FOR SALE—75 White Leghorn laying pullets. Earl E. Hoxsie, Lebanon. 2t SW jan5

FOR SALE—R. I. Red baby chicks and hatching eggs from state tested and accredited stock. H. J. Larkham, Norwich Town, Conn. Phone 463-12. jan6d

WANTED—Broilers and all kinds poultry; highest prices paid. Haskel Rosen, 292 Windham road. Tel. 1192, Willimantic Div. tf jan3

WANTED—All kinds of poultry. Will pay good price. Tel. 2786. 4t jan2

WANTED—All kinds of poultry; will call anywhere; highest prices paid. Joseph Horn. Tel. 1501. Willimantic. jan31 tf

FOR SALE—CATTLE

FOR SALE—Black Jersey cow, with calf by her side; good milker. Myron Allen, Hanover, Conn. Tel. 3079-12. 3t jan4

FOR SALE—Very nice new milch Jersey cow and calf. I. W. Foote. 2t jan4

WANTED—FURS AND SKINS

WANTED—All kinds of raw furs; highest prices paid. Drop me a line, I will call. A. L. Mills, Agt. for Worcester Rendering Co., 71 Church St., Willimantic, Conn. Tel. 730. tf tusat nov20

A Bulletin To Let Advertisement Will Rent It

WANTED—Male

WANTED—Married man on farm; good milker and teamster. E. Waterman, Yantic. Phone Leb. 8-2. tf dec31

MEN—Make $90 weekly placing patented product in stores; no selling, collect when goods are sold. Write for free sample. Ferris Mfg., Florin, Penna. jan6d

BRING HOME THE BACON!—Selling Christy's Polishing Cloth; polishes all metals in a jiffy; easy to demonstrate; everybody buys; unusually handsome profit; write for free sample. Christy, Inc., 5798 Canal, Newark, New York. jan6d

DISTRIBUTORS WANTED for new soap, supplies and tools, selling direct to the garage trade; man with car to act as jobber; excellent side line for party now selling this trade; pays up to $2 an hour; exclusive territory assigned to responsible men with some capital. The Connecticut Can Co., Hartford, Conn. jan6d

AGENTS—Wonderful new automobile accessory; just out; big profits; nothing like it on market; car required. Howard Novelty Co., 10 Mason St., Bridgeport, Conn. jan6d

AGENTS—Federal distributors get big pay; no capital or experience needed; territory being assigned; write for application blank. Federal Pure Food Co., 2301 Archer, Chicago. jan6d

BIG PAY, STEADY WORK—Reliable, industrious man wanted to establish local business; everything furnished; experience unnecessary. Write Superintendent, McNess Co., Dept. 4, Freeport, Ills. jan6d

AGENTS—Chewing gum and candy mints; sell to dealers; popular flavors; novel packages; permanent business built up quickly; liberal commissions; outfit furnished. Helmet Corp., Cincinnati. jan6d

WANTED—Reliable middle-aged salesman for district manager; must be go-getter; steady employment; pay weekly; state references. Empire State Nursery Co., Newark, New York. jan6d

WANTED — Night weavers on cotton and rayon work. Apply to Lorraine Mfg. Co., Westerly, R. I. jan6d

WANTED
A FEW FIRST CLASS DRAPER AND STAFFORD LOOM FIXERS
— Apply —
Ashland Cotton Co.,
Jewett City, Conn.

FOR SALE—Automobiles

1929 ESSEX COUPE; 1928 Ford coupe; 1928 Ford coach; 1928 Studebaker Dictator coupe; 1928 Chevrolet coach; 1926 Buick coupe; 1927 Essex coupe; 1926 Jordan coupe. Cash or Terms. 12 Bath St. jan5d

ADAMS TAVERN GARAGE—Graham-Paige cars. 1924 Nash roadster; 1924 Overland touring; 1926 Oldsmobile coupe; 1927 Chrysler sedan, 70; 1927 Chrysler coupe, 70; 1926 Chrysler roadster, 70; 1926 Jordan roadster; new Ford coupe, 300 miles; 1926 Chrysler coupe. Cash or terms. tf jan4

USED CARS—Late model renewed Cadillacs—Model 61 Cad., 7-pass. touring; 1926 custom 7-pass. Suburban; 1923 model 61 5-pass. coupe; 63-1925 4-pass sedan; 61-1923 4-pass. coupe; 63 4-pass coupe. Other makes—1923 Haynes touring; 1927 Chrysler 60 coach; 1925 Oldsmobile tour.; 1923 Pierce-Arrow tour.; 1926 model 70 Chrysler roadster; 1924 Hupmobile tour.; 1926 Ford ton truck, rack body; 1928 standard 6 Dodge sedan; 1926 standard 6 Buick roadster. A. C. Swan Co.—A. C. Heber, Used Car Man. dec22d

FOR SALE—Two real bargains; automobiles. Slightly used 1928 Marmon sport sedan, model 68, 8 cyl.; 1928 Whippet sport roadster, perfect condition, low mileage. E. P. Chesbro, Jr., 727 Main St., Willimantic, Conn. 3t jan3

FOR SALE—1927 Chrysler 70 coupe, rumble seat; excellent condition. Call 2532-W. 2t jan1

FOR SALE—1928 Essex coupe; 1928 Durant sedan; 1927 Chevrolet coach; 1927 Chevrolet sport roadster; 1927 Essex coach; 1925 Cadillac brougham, custom built; and others to pick from. No reasonable offer refused. Trade or on terms. Open evenings. Norwich Hudson-Essex. Tel. 1780. tf dec29

Cash for Your Car
SQUARE GARAGE
Plainfield, Conn.

At Studebaker's
1926 Franklin Sedan
1925 Dodge Sedan
1923 Hudson Coach
1928 Erskine Sedan
1927 Willys Knight Sedan
1926 Essex Coach
USED CARS SOLD UNDER STUDEBAKER USED CAR PLEDGE
T.N.M. Lathrop, Inc.
84-86 North Main Street,
Norwich, Conn.
Telephone 2280

LOST AND FOUND

LOST—Bunch keys. Reward if left at Bulletin office. jan5d

LOST
Certificate No. A-359,173 for three (3) shares of the New York Central Railroad company, name of George T. Briggs. Transfer stopped. If found, return to GEORGE T. BRIGGS, Voluntown, Conn. dec15d

A Bulletin Want Advertisement Will Get It

ANSWERS TO "WHAT DO YOU KNOW"
(Questions on Page Four)

1—Peleg Rose.
2—Norwich.
3—In 1831.
4—James Ripley.
5—Jan. 21, 1893.
6—81.
7—Pequot.
8—Feb. 22, 1648.

WANTED—Miscellaneous

ADDRESSING ENVELOPES—Mailing circulars at home during spare time; liberal commissions paid on orders received; envelopes, circulars furnished free, but nominal deposit required for sample book before appointing you correspondent. Vital Statistics Bureau, East Chicago, Indiana. jan6d

CATHOLICS wishing to marry, wanting introductions, write C. C. Club, Grand Rapids, Michigan. jan6d

BANISH YOUR LONELINESS—Hundreds wish correspondence, sweethearts, marriage; both sexes; all ages; residing everywhere; many wealthy; sealed particulars free. Mrs. Adams, Box 30, Springfield, Ohio. jan6d

WANTED—Inside and outside painting; also paperhanging. Write Box 812, Bulletin. jan6d

ADDRESSING ENVELOPES — Experience unnecessary; earn $15-$25 weekly during spare time at home; dignified work. Diamond Pen Co., Dept. 20M, East Chicago, Indiana. jan6d

WANTED—Vaults and cesspools to clean. H. L. Harris, R. F. D. 1, Box 139 apr3

YOU ARE WANTED—Men-women, 18 up; government jobs, $105.00-$280.00 month. Steady; many February applications, applicants coached. Book with particulars—Free. Write today sure. Franklin Institute, Dept. 28-T, Rochester, N. Y. tf FSW jan4

WANTED—Five-room tenement, unfurnished, with modern conveniences; for occupancy at once. Address replies to J. C. Carroll, Lincoln Stores, City. 3t jan4

WANTED—Names and addresses of Spanish-American war veterans and widows. Service between April 21, 1898, and July 4, 1902. O. Anderson, Pension Claim Agent, 7 S. Hilliard, Montgomery, Ala. jan3d

WANTED—Second-hand antique furniture. Best prices paid. A. Bruckner, 100 Franklin St. Phone 559.

MIRRORS resilvered and glass for every purpose. Norwich Glass Co., 5 Bath St. Tel. 2463 jan23 tf

FOR SALE—Music Instruments

FOR SALE—$1,000 grand piano, like new, $475; new $550 player piano, $335; new $400 upright pianos, $275; used upright pianos, $20 up; used player pianos, $105 up; special easy clearance sale terms. The Plaut-Cadden Co., Main St., Norwich. jan6d

FOR SALE—A $750 baby grand piano, used about six months, but cannot be told from new. Our price, $350. Hanover-Curland Co., 24 Franklin St. tf dec19

FOR SALE—A brand new Edison Diamond Disc phonograph, list price, $175. Our price, $59.50. Hanover-Curland Co. 24 Franklin St tf dec19

Lowest Prices
ON GOOD USED
PIANOS
FOR SALE
At Plaut-Cadden's
Here are a few of the extraordinary values being offered now in our Jewelry Clearance. All in good condition, some like new. You've never had a chance as good as this. Take advantage of it.
$275 New England Piano Now $39
$300 Wheelock Piano—Now.. $55
$300 Morris Piano—Now $67
$350 Dunham Piano—Now ... $85
$375 Chickering Piano—Now .. $95
$500 Cramer Player—Now.... $165
$550 Stultz Player—Now $190
$650 Bacon Player—Now $325
PAY As Little AS $10 DOWN
The Plaut-Cadden Co.
135-143 Main Street, Norwich
Established 1872
New London Store, 224-236 Bank Street.

LEGAL NOTICE

AT A COURT OF PROBATE HELD at Norwich, within and for the District of Norwich, on the 4th day of January, A. D. 1929.
Present, NELSON J. AYLING, Judge.
Estate of Julia M. Pease, late of Norwich, in said District, deceased.
Ordered, That the Executors cite the creditors of said deceased to bring in their claims against said estate within six months from this date, by posting a notice to that effect, together with a copy of this order on the sign-post nearest to the place where said deceased last dwelt, and in the same town, and by publishing the same once in a newspaper having a circulation in said district, and make return to this Court.
NELSON J. AYLING, Judge.
The above and foregoing is a true copy of record.
Attest, HELEN M. DRESCHER, Clerk.

NOTICE
All creditors of said deceased are hereby notified to present their claims against said estate to the undersigned at, 33 Broadway, Norwich, Conn., within the time limited in the above and foregoing order.
JOHN H. PERKINS,
ELIZABETH G. CRANDALL,
jan5d Executors.

A Bulletin To Let Advertisement Will Rent It

LEGAL NOTICES

AT A COURT OF PROBATE HELD at Norwich, within and for the District of Norwich, on the 4th day of January, A. D. 1929.
Present, NELSON J. AYLING, Judge.
Estate of William C. Weldon, late of Norwich, in said District, deceased.
Henry J. Weldon, of New London, Conn., appeared in Court and filed a petition praying, for the reasons therein set forth, that an instrument purporting to be the last will and testament of said decedent, be admitted to probate.
Whereupon, it is Ordered, That said petition be heard and determined at the Probate Court Room in the City of Norwich, in said District, on the 11th day of January, A. D. 1929, at 10 o'clock in the forenoon, and that notice of the pendency of said petition, and of said hearing thereon, be given by the publication of this order one time in some newspaper having a circulation in said District at least three days prior to the date of said hearing, and that return be made to this Court.
NELSON J. AYLING, Judge.
The above and foregoing is a true copy of record.
Attest, HELEN M. DRESCHER, Clerk. jan5d

AT A COURT OF PROBATE HELD at Norwich, within and for the District of Norwich, on the 4th day of January, A. D. 1929.
Present, NELSON J. AYLING, Judge.
Estate of Henry Peale, late of Norwich, in said District, deceased.
Arthur L. Peale, of Norwich, Conn., appeared in Court and filed a petition praying, for the reasons therein set forth, that administration be granted upon the estate of said decedent, alleged to be intestate.
Whereupon, it is Ordered, That said petition be heard and determined at the Probate Court Room in the City of Norwich, in said District, on the 10th day of January, A. D. 1929, at 3 o'clock in the afternoon, and that notice of the pendency of said petition, and of said hearing thereon, be given by the publication of this order one time in some newspaper having a circulation in said District at least three days prior to the date of said hearing, and that return be made to this Court.
NELSON J. AYLING, Judge.
The above and foregoing is a true copy of record.
Attest, HELEN M. DRESCHER, Clerk. jan5d

Business Notices.

ANTIQUE FURNITURE

LOUIS D. WARD—Antiques and second hand furniture. 4-6 Main St., Breed Hall Bldg. Tel. 1833. Norwich. tuth

ANTIQUES—F. H. P. Clement, 18 No. Main St., Jewett City. Open after 3:30 Saturdays and at other times by appointment. Phone J. C. 140. tf nov29

AUTOMOBILE REPAIRING

Pete Des Jardines
AUTO REPAIRING
CORNER FRANKLIN AND WILLOW STREETS
Telephone 546

AUTOMOBILE ACCESSORIES

Overhauling
Repair Work
of All Kinds
AUTOMOBILES, CARRIAGES, WAGONS TRUCKS and CARTS
Mechanical Repairs, Painting, Trimming, Upholstering and Wood Work.
Blacksmithing in All Its Branches.
SCOTT & CLARK CORPORATION

CONTRACTORS

P. F. SWEENEY
GENERAL CONTRACTOR and BUILDER
25 Chestnut Street

HOSPITAL

ST. TERESA PRIVATE MATERNITY hospital; also chronic and convalescent cases. Best care, food and homelike. Tel. 2124.

INSURANCE

HARTFORD STEAM BOILER INSPECTION & INSURANCE CO. Hartford, Conn.
THE HARTFORD STEAM BOILER INSPECTION AND INSURANCE CO.
W. R. C. Corson, President—F. H. Kenyon, General Agent.
Special Agents: G. M. Quinn, A. N. Prentis, S. R. Blake—Local Agents: The Cone Ins. Agency & L. J. Fontaine Agency—Steam Boiler, Steam Engine and Electrical Machinery Insurance.
Special Rates for Residence Boilers.

When YOU WANT to put your business before the public there is no medium better than through the advertising columns of The Bulletin.

A Bulletin Want Advertisement Will Get It

Business Notices.

INSURANCE

DOES YOUR CAR CARRY A LOAD OF CARE?
For many an automobilist the pleasures of motoring are largely offset by a weight of worry.
You can lighten the load by full insurance against loss in case of accident, fire, theft, and the recklessness of pedestrians and of other motorists, all of which we provide.
B. P. Learned & Co.
28 Shetucket Street.
Norwich, Conn.
Agency 82 years old.

J. L. LATHROP & SONS
Insurance of All Kinds
28 Shetucket Street

MACHINISTS

BARBER'S MACHINE SHOP, L. and A. P. Guertin, proprietors, 23-25 Chestnut St. Tel. 3142. Does all kinds of machine and general repair work promptly, day or night. jan28 tf

MONEY TO LOAN

LOANS
ON NOTES SIGNED BY ONLY ONE RESPONSIBLE PARTY. OUR INTEREST RATE IS LOWER.
— THE —
MANKOF LOAN CO., INC.
99 Water Street, Norwich
Phone 1573
"Licensed by and bonded to the State"

MONEY TO LOAN

LOANS
Let Us Budget You Out of Debt
Our Family Loan Service Will Solve All Your Money Problems
$100 LOAN payable $5 monthly, plus lawful interest.
$200 LOAN payable $10 monthly, plus lawful interest.
$300 LOAN payable $15 monthly, plus lawful interest.
Other Amounts in Proportion
Cost fixed by law. Every repayment reduces the cost. All loans in strict privacy.
Call, Write or Phone
Personal Finance Company
Open 8:30 to 5—Saturday 8:30 to 1
Room 307 Disco Building
Tel. 3-2-3-3
Third Floor, 257 Main Street
Licensed by State, bonded to public

MUSIC

ERNEST E. BULLARD
Teacher of the Violin
Phone 562
Bliss Place
I Have a Few Outfits to Lend.

Violin Sax Trumpet
players: Improve your ability with practical harmony, improvising, recording-style rhythms taught only at our studio. Classical and popular-jazz piano taught. Modern instruction with many exclusive features. Sparks' School of Music, 24 Fairmount St. Phone 872.

BOXING COM. DONOHUE, NEW LONDON, TO BECOME SUPT. OF HILLSIDE HOME

(Special to The Bulletin)

NEW LONDON, Jan. 4—Thomas E. Donohue, state boxing commissioner has been appointed superintendent of Hillside home, the appointment to date from Feb. 1. Mr. Donohue, if he accepts, which he probably will, returns to the place he held for several years and which he resigned July 1, 1927. It is also understood that Mr. Donohue will conclude his relations with the boxing commission on his appointment to the city employ becoming operative. Mr. Donohue was employed as special agent by the New Haven railroad prior to being appointed to the superintendency of the city's home for the poor.

RADIO STORE ROBBERY CONSIDERED INSIDE JOB

(Special to The Bulletin.)

NEW LONDON, Jan. 4—The radio store of Cutler, 232 State street, was reported to the police today as having been entered by a thief last night, but the investigation of Detective Sergeant John Cavanaugh brought the report that if the store had really been entered the thieving was perpetrated by an employe of the store, for the robbery was of the type known as an inside job.

H. E. Marks, manager of the store made the report of the burglary following the opening of the store. Sergeant Cavanaugh went to the store and discovered that the glass in a rear basement door had been broken, the intruder using a jack from an automobile parked nearby. The door is safeguarded by a bolt close to the top, also by a Yale lock, but the break in the glass would not permit a hand being thrust through the opening to either slip the bolt or unlock the lock. The plunder claimed to have been taken was a 38 calibre revolver and about $20. Patrolman George Bruhns reported that he tried all doors of the store at 9:15 and 10:15 o'clock and that at that time there was no evidence of the rear door having been tampered with.

George Law, 115 Broad street, was ordered to present himself in the police court Monday next, by Traffic Patrolman Dennis Cavanaugh this afternoon when Law violated the city's laws in passing a traffic signal, corner of Bank and Howard streets that was set at danger.

Patrolmen John Clifford and Henry Sylvia, who have been off duty several days because of illness, have returned to their beats.

The first in a series of lectures tending to result in an improvement of the work of the New London police department was given this afternoon when at 1:15 all members of the department gathered in the police court room and listened to a half hour's discourse by Attorney Morris Lubchansky. The attorney spoke on matters of general history and the creation of the declaration of independence, together with the gradual improvement of laws on the statute books of the nation. Another lecture will be given at a early date and at that time the members of the department will be expected to take notes and submit their interpretation to Captain of Police Pinney for the purpose of determining whether the listeners fully understood the meaning of the words of the lecturer.

ACCUSED OFFICER CLAIMS INNOCENCE OF WRONG-DOING

(Special to The Bulletin)

NEW LONDON, Jan. 4—Patrolman George McCaskey, against whom charges of conduct unbecoming an officer have been made by Captain Charles A. Pinney, as the result of accusations being made against the officer by Beatrice Perlatti, 17, of 133 Cedar street, Norwich, intends to fight the charges to the bitter end, according to a statement made today by the accused police officer. McCaskey declares that he is not guilty of any wrong-doing and that he is not guilty of the charges alleged, also that he can introduce evidence and witnesses whose testimony will be most damaging to those who are responsible for the charges. Not only does the officer promise to do this, but he further declares that he will cause other members of the force to bear a share of the alleged misconduct that the accused is held responsible of. With all the facts connected with the case in the hands of City Manager William A. Holt, it is expected the latter official will set a date for the hearing of McCaskey not later than Saturday or next Monday.

At the annual meeting of Union circle of the Methodist church last night, Mrs. Melvin E. Smith was elected president. Other officers elected are: Vice-president, Mrs. William H. Cadman; secretary, Mrs. Oliver Woodworth; treasurer, Mrs. Charles N. Butler; parsonage committee, Mrs. John Kennedy and Mrs. J. B. Collins. Preceding the meeting supper was served by the men's Bible class. About 70 members were present.

At the opening of Connecticut college yesterday afternoon there were many surprises. Gifts which the students brought back after the holidays included fur coats, portable phonographs and engagement rings.

To Wed New York Girl

Harold A. Rockwell, son of Mr. and Mrs. Louis F. Rockwell of Summit avenue, will marry, tomorrow, Miss Elizabeth Platt, daughter of Mr. and Mrs. H. H. Platt of New York. The ceremony will be performed in the First Presbyterian church of that city. Following the wedding, a reception will be held which over 150 guests are expected to attend. The affair will be held in a Fifth avenue hotel.

Members of Circle No. 10 of the First Baptist church held a Christmas party last night at the home of Mrs. Harold Reynolds at Cohanzie. Stockings filled with candy and gifts were found on the tree for everyone. Entertainment for the evening was furnished by Mrs. Harold Reynolds, Mrs. George O. Gadbois and Mrs. G. E. Lougee. Refreshments were served by the hostess.

Miss Helen Caley of 14 Colver street was hostess last night to members of Kwarterante club. Two tables of bridge were in play. Prizes were won by Mrs. John J. Doyle and Mrs. Ella Manion.

Women members of the Fairs Harbour club defeated members of the parent organization at a card contest held last night in the clubrooms. The fourth in the winter series will be held Feb. 7.

Richard W. Mansfield, probation officer, delivered an interesting address at a meeting of the members of the Learned Mission held last night at the Y. W. C. A. After the business meeting refreshments were served by a committee.

Miss Catherine Sullivan of 8 Grand street entertained friends last night at her home, with music and dancing, after which refreshments were served. The date was Miss Sullivan's 14th birthday.

At a meeting of St. Joseph's Woman's club held in St. Joseph's hall last night, Mrs. Patrick J. Lynch was elected president. Other officers elected are: Vice-president, Mrs. Julia Londegan; financial secretary, Mrs. Daniel Hill; treasurer, Mrs. David Sheehan; chaplain, Mrs. Mary Condon; corresponding secretary, Mrs. Katherine May; recording secretary, Mrs. Julius Koch. After the business meeting a lunch was served.

Members of various churches of this section held a meeting at the Y. W. C. A., Wednesday afternoon, for the purpose of arranging a program for the World Day of Prayer, to be held in Huntington Street Baptist church on the afternoon of Feb. 15. At the meeting, Mrs. Robert A. T. Bitgood presided.

At a meeting of Orient Rebekah lodge, last night in Odd Fellows' hall, one application for membership was received. Preceding the business meeting members had a supper at 6:30.

Members of King's Daughters of St. James' Episcopal church plan a musicale for Jan. 8.

OLD-FASHIONED RUNAWAY STOPPED BY PATROLMEN

Patrolmen Harry Watterson and Dennis Murphy this morning stopped a horse drawing a heavy delivery wagon in front of Starr Brothers' store, State street. The horse had been stopped in Main street while being hitched to a milk wagon. An auto truck passed by, frightened it and the animal started on a furious run. The officers were standing at the corner of Main and State streets and when they saw the horse tearing by both started to halt him. The horse turned the corner so fast that it fell and after scrambling up began to speed toward the courthouse. The officers rushed out and seized it and after several minutes the animal was subdued.

FUNERAL

Charles E. Rogers

Funeral services of Charles E. Rogers, who died Tuesday night in this city, were held this morning from his residence on 142 Montauk avenue. Rev. J. Romeyn Danforth officiated and burial was in Jordan cemetery.

MONTVILLE PAPER MILL FIRE CAUSED DAMAGE OF $1,000

(Special to The Bulletin)

NEW LONDON, Jan. 4—Shortly after 10 o'clock last night fire broke out in the Robertson Paper Mill at Montville and before it was extinguished damage amounting to more than $1,000 was sustained. The blaze started in a small garage adjoining the structure. Employes of the mill strove to combat the flames and when the Niagara Engine company from this city arrived the fire was almost under control.

A supper, dance and bridge for the benefit of the League of Coast Guard Women is to be held at the academy. More than 300 are expected to be present and elaborate plans are being made for their entertainment. From 6 to 8 o'clock a supper will be served.

Plan Mardi Gras Ball

Plans are being formulated for the annual Mardi Gras ball of the Italian Ladies' Aid society. The affair will take place in the ballroom of the Hotel Mohican. Mrs. John Gentilella has been appointed chairman of the committee which will arrange the affair.

OBITUARY

William R. Appleby

William R. Appleby, 72, died this morning at his residence at Poquonoc Bridge. He is survived by two sons. Mr. Appleby was born in Portsmouth, R. I., June 13, 1856, the son of George H. and Harriet Gardner Thompson.

FUNERALS

Howson E. Willmore

The body of Howson E. Willmore, of 172 Broad street, was forwarded today to Bridgeport for the funeral and burial. Mr. Willmore died suddenly at Lawrence-Memorial hospital, Wednesday, of apoplexy, having been stricken while walking along Huntington street.

Mrs. Alvinah E. Wackel

The funeral of Mrs. Alvinah E. Wackel, who died at Odd Fellows' home, Groton, was held this afternoon at 2 o'clock at 15 Masonic street, the services being conducted by Rev. J. Romeyn Danforth. The body was sent to East Haven where burial was in Green Farms cemetery.

Tax Collector Hibbard N. Alexander today issued releases of warrants against Henry M. Specht and Shirley Hendel. The properties of Specht and Mrs. Hendel were recently ordered sold because of non-payment of taxes, but payment has since been made.

John Griffin of 40 West Pleasant street; William Warren, Jordan; Theodore Peltier, Taftville, and Miss Marian Chapman, Blackhall, patients at Lawrence-Memorial hospital, were discharged today.

An automobile owned by Russell N. Putnam, 87 Squire street, was stolen from Cottage street last night. Putnam discovered his loss about 11 o'clock and notified the police. The state police, Groton and Centerbrook barracks, and the police of Willimantic, Norwich and New Haven were requested to be on the lookout for the car. It is an Essex coach, 1923 model, and carries Connecticut markers, N-4670.

Mrs. Amelia Jennen, aged resident of 27 Greenmanville avenue, Mystic, attacked by three young men several weeks ago, when they forced an entrance to the woman's home late at night and after pulling her from bed, inflicted severe head injuries by striking her with a bottle in an attempt to steal Mrs. Jennen's approximately $5,000, was discharged at Lawrence-Memorial hospital today and returned home. The thieves obtained but $350 of the savings of Mrs. Jennen. This money was secreted in a trunk which the crooks carried away, but $5,665 which the woman had hid in another place was not secured, the crooks believing that all of the money had been deposited in the trunk. The crooks were never captured.

It Is Now Lieut. Albright

Henry J. Albright, sergeant in charge of Groton state police barracks for several months, yesterday was promoted to lieutenant, the appointment being made at the January meeting of the state police board at Hartford. Sergeant Albright's promotion is well deserved, because of his very efficient work as head of the Groton barracks during his term. Since Sergeant Albright had been in charge of the Groton barracks, his record has been conspicuous for arrests of violators of the liquor law, together with his untiring efforts to reduce the number of fatal automobile accidents and bring about the enforcement of the state motor vehicle laws, and has merited the promotion which comes as a result of faithful and conscientious service. Since Sergeant Albright was appointed a trooper eight years ago, his record of efficiency and capability has been outstanding and the promotion comes in proper recognition of his services. Sergeant Albright had been in charge of the barracks since the illness and death of Lieut. Edward V. Streaman.

Commissioner of Motor Vehicles Robbins B. Stoeckel today ordered the suspension of the driver's license of Carl Plimpton, 76 Truman street. Plimpton was convicted recently in the police court of driving an auto without the permission of the owner. Commissioner Stoeckel also ordered the return of the license of Frank Pollard, 30 Eastern avenue.

Paul Shea was in court today charged with intoxication and refusing to pay for a restaurant meal. He was sentenced to ten days in jail, but execution of the sentence was suspended.

The only other case tried was that of a Groton young man, who was found intoxicated on North Bank street last night. Today he was discharged, that he might return to his employment.

ANNOUNCEMENTS

MOVING PICTURES AT Y. M. C. A. SUNDAY

"So Big" is the title of the specially attractive and impressive feature moving picture at the local Y. M. C. A. gymnasium on the coming Sunday at 3.30 o'clock.

This is the intensely interesting story of American life a generation ago, by Edna Ferber, the participants being Colleen Moore, Wallace Beery, Ben Lyons, John Bowers, Rosemary Theby and Gladys Brockwell. It is the story of a girl whom life could not down. How great she made the life that was hers to live! It depicts the struggles of a mother who raises the child above the sordid narrowness of a Dutch farm settlement near Chicago. Colleen Moore as Selina gives a very interesting portrayal. It is a picture of the right sort and all who see it may count on being helped by it.

The public fourteen and over is invited, and boys and girls eleven to thirteen inclusive will be admitted on condition that they are accompanied by parents, but children under eleven are not expected. A free will offering will be taken.

Breed Theatre

Alice White and Jack Mulhall are co-featured in First National's spicy, high stepping comedy drama, "Naughty Baby," which is to be presented at the Breed theatre tomorrow night.

This is the initial film in which they have appeared together. Miss White had just been made a First National star, completing her first vehicle, "Show Girl," and Mulhall had just finished "Waterfront" with Dorothy Mackaill, when "Naughty Baby" was launched. A notable supporting cast figures in the picture.

In "Naughty Baby," along with representative and coloring glimpses of New Yory city life, is a long and interesting beach sequence. There the fifty-odd beautiful extras "figure." A delectable variety of figures, in fact!

Thelma Todd, Doris Dawson, Frances Hamilton, Natalie Joyce and other notable film beauties add their charm to the scene, and figure prominently in other parts of the picture, which Mervyn LeRoy directed. An equally notable group of men make up the large supporting cast.

Music Association Round Table

The round table of the music department of the Women's City club, the next date of which is next Tuesday evening at 7.30 in club room, promises to be an outstanding one, as Charles J. Dyer, well known to all and every one here, has promised to give a talk on opera oratorio, and other subjects allied to these, assisted by Henry La Fontaine.

The programme of the year is the second part of the course on music understanding, the name of which is From Song to Symphony. The special chapter is called Opera and Oratorio. Mrs. Walter M. Buckingham has charge of the evening and Miss Trumbull with the Misses Bennett have charge of the musical current events.

Norwich Music Association

The Norwich Music association will hold its January meeting on Monday evening, the 7th, in Slater Hall Annex at 8 p. m.

This meeting promises to be one of unusual interest, due to the appearance on the program of two local artists whose work and progress in their chosen field is being closely followed by Norwich friends.

Mrs. Josephine Stewart, soprano, will sing two groups of songs during the evening, and Mr. Henry Brynan, violinist, will present three numbers on this interesting program. With little doubt, the attendance at this January meeting will be a large one.

Willys Overland

TOLEDO, Dec. 28—Completing the year with a total production exceeding 315,000 cars, and with the company's plants now turning out new Whippets at the rate of 1,000 every day, the Willys-Overland company is entering the new year with the most aggressive production schedule in the history of the company.

December shipments of the new models exceeded 15,000 while January schedules call for more than 35,000, with the daily production gradually increasing to more than 1,500 by the middle of January, President John N. Willys said. The company's plants are employing 23,000 workers and 10,000 more skilled laborers will be added during the next thirty days. A total of 968 of the new Whippets were produced on Thursday, December 27th.

This is the first time in Willys-Overland history that the company has begun a new year with employment near the previous peak and with production and unfilled orders anything near the volume of the present. The company's new body plant in Toledo is in full operation and is making possible several important economies as well as greatly improved quality, Mr Willys pointed out.

Willys-Overland's planned production for the first six months of 1929 is 300,000 cars. The highest previous six months' records was 200,000 cars, record reached in June, 1928.

Burgess Bedtime Story

Farmer Brown's Boy Understands

Say not a thing can never be;
Still stranger things you'll live to see.
—Old Mother Nature.

Farmer Brown's Boy kept an eye on Peter Rabbit, taking care not to make any sudden movements to alarm Peter. He was delighted to have this visit in the barn, but how Peter got in there continued to puzzle him. You see, in such cold weather, the doors of the barn were kept closed. That is what made it all such a mystery. He was still thinking about this when his attention was called to a scurrying of feet. He turned just in time to see Peter disappear under the hay and Black Pussy the Cat stop just outside. Black Pussy's yellow eyes gleamed with excitement as she crouched with long, black tail twitching back and forth, back and forth.

"Hello, Puss!" exclaimed Farmer Brown's Boy. "Where did you come from? I thought I left you at the house. Now you just get away from there. That isn't a rat. That was Peter Rabbit and I can't have you scaring Peter."

Black Pussy didn't even so much as look at Farmer Brown's Boy. He finally had to go over and drive her away. She ran up into the haymow and there she disappeared.

"I shall have to keep an eye out for Black Pussy," thought Farmer Brown's Boy. "I don't think she would undertake to kill a full-grown Rabbit, but she might. I wouldn't have anything happen to Peter for the world."

Farmer Brown's Boy tried to find Black Pussy and put her out of the barn, but finally had to give it up. He had a lot of work to do that morning out there in the barn. There were two or three barrels of apples to be picked over. He just couldn't waste time. After a while he became so absorbed in his work that he forgot all about Peter Rabbit and Black Pussy. He forgot all about them until the sound of scurrying feet caught his attention again. He looked up just in time to see Black Pussy chasing Peter across the barn floor. This time Peter didn't head for that hole under the hay. Black Pussy had managed to steal down from the haymow and get between Peter and the hay. She was stealing up on Peter a step at a time when Peter discovered her. Away he went, lippety-lippety-lip across the barn floor. It was then that Farmer Brown's Boy looked up. Black Pussy was hard after Peter.

Farmer Brown's Boy yelled. It was just as he yelled that Peter reached the little swinging door that closed the hole that had been made for Black Pussy to go in and out. Without hesitating a second, Peter knocked open that little door and disappeared outside. Black Pussy followed him. Once outside, Peter no longer had any fear of Black Pussy. Away he went, lippety-lippety-lip, straight for the Long Lane, down the Long Lane and out across the snow-covered Green Meadows, heading straight for the dear old Briar Patch. Black Pussy didn't follow him. She knew very well that she had no chance once Peter had started to run.

Black Pussy was hard after Peter

Meanwhile, Farmer Brown's Boy was staring at that little door. "So that's it!" he exclaimed. "Peter must have found that little door on the outside, pushed it open and entered in that way. I never should have thought of that. That solves the mystery. But even now I do not understand how Peter happened to come in. It isn't like him to come into a strange place like this. I wonder if he'll come back again?"

Peter had no adventure in getting back to the dear Old Briar Patch. He found little Mrs. Peter anxiously looking out across the snow-covered Green Meadows. "Oh, Peter," she cried, "where have you been? I've been worried nearly to death."

"Pooh!" exclaimed Peter. "You should never worry about me. You remember what Reddy Fox told us about the good things up at Farmer Brown's barn? Well, it was all true. I've had the most wonderful feast, my dear. You must go up there with me."

"I'll do nothing of the kind," declared little Mrs. Peter crossly. "I have a little sense, which is more than you have, Peter Rabbit. One of these days you'll take one too many chances and not come back."

(Copyright, 1928, by T. W. Burgess)

The next story: "Mrs. Peter Has Her Turn."

The Married Cat—Why, you haven't brains enough to cook a dinner.

The Gold Digger—Perhaps not, but I have brains enough to get one without having to cook it.—Everybody's Weekly.

A Bulletin Want Advertisement Will Get It

Business Notices.

HELEN L. PERKINS
TEACHER OF SINGING
Phone 2187 Studio, Alice Bldg.

MARY D HODGE
TEACHER OF PIANO
9 Grove Place Phone 1159-4

EDWARD BRENNAN
TEACHER OF VIOLIN
Tel. 792 317 Main St.

MRS. EDWARD BRENNAN
TEACHER OF PIANO
Studio 317 Main St. Phone 792

PRINTING

BULLETIN and RECORD job department now at Bulletin Office. Call 35-2

TRANSPORTATION

BARLEY'S EXPRESS—New Haven, H. Odell's, East Hampton, Moosup Dunielson Ab. Willimantic. Leave your orders at Jack's Spor Shop. Phone 320

TREES AND SHRUBS

Fruit, Ornamental Trees and Shrubs
MAPLEWOOD NURSERY CO.
East Street Plain Tel. 956-2

TRUCKING

ARTHUR H. LATHROP
Auto trucking—teaming and expressing
Furniture and Piano Moving
Established 1875 Telephone 175

VETERINARIES

Day and Night Service—Telephone 2824
Dr. Robert Globus
VETERINARIAN
Announces that he has purchased the Small Animal Hospital at
758 Boswell Avenue
and will be located there in the future.
Small Animals receive special attention
CLIPPING, BATHING, BOARDING, SPAYING, ETC.
ALL KINDS OF VETERINARY WORK.
Residence Phone 964-2.

FLU-COLDS
Check at first sneeze.
Rub on—inhale vapors
VICKS VAPORUB
Over 31 Million Jars Used Yearly

SUNDAY MONDAY TUESDAY
THE BREED
SUNDAY at 7 and 8:45
Turn Off the Heat — Here Comes Alice White!
Is She Hot? Does She Step?
Has She It? Has She Pep?
Yes, Sir, That's My Baby!
NAUGHTY BABY
with ALICE WHITE and JACK MULHALL
A First National Picture
Come on and see Adorable Alice White, the Screen's Newest Star, the Girl with the million dollars' worth of "It"—the star of "Show Girl," hitting the High Spots of comedy and drama in this thrilling, spicy, fast-moving Special!
"Ham" Hamilton Comedy | News | Topics | Novelty
TODAY — Continuous—Starting 1:30
GEORGE O'BRIEN in "BLINDFOLD" with LOIS MORAN
"EAGLE OF THE NIGHT"—ANIMAL COMEDY—NEWS—FELIX

DANCING
— AT THE —
Norwich Armory
EVERY SATURDAY NIGHT
BEGINNING THIS WEEK
Saturday, Jan. 5, 1929
This Week You Have
D'Atri's Wauregan Hotel Orchestra
DANCING 8-12 — ADMISSION 50c
All Rights Reserved
It's a Battery B Affair

Norwich Music Association
Mrs. Josephine Stewart
— and —
Henry Brynan
Slater Hall Annex
Monday Evening, Jan. 7

Olympic Skating Rink
— Specials —
Tonite—Championship Pole
MARINES vs. OLYMPICS
Monday Nite
MYSTERY NITE

SUNDAY, JANUARY 6
Y. M. C. A.
AT 3:30 P. M.
The Impressive Moving Picture Feature
"So Big"
WITH COLLEEN MOORE AS SELINA

HAVE YOUR MEALS AT
Malek's Cafeteria
Main Street Jewett City
Hotel Accommodations

TONIGHT
Confetti Ball
THE BIJOU
JEWETT CITY
Music by Emile Sugar Orchestra, Webster

PALACE
SUNDAY, MONDAY TUESDAY
THE PALACE PRESCRIBES A SURE REMEDY FOR "THAT TIRED FEELING" IN THIS WHIRLWIND ROMANTIC MELODRAMA OF THE BACK-STAGE CUTIES.
MANHATTAN COCKTAIL
A Paramount Picture
Stimulating! Intoxicating! Screen Fare!
— AND —
Reginald Denny in The Night Bird
IN HIS FASTEST, THRILLINGEST, ROMANTIC COMEDY
LAST TIMES TODAY — CONTINUOUS FROM 1:30
ZANE GREY'S AVALANCHE
WITH JACK HOLT DORIS HILL BACLANOVA
A Paramount Picture
VAUDEVILLE
5—Dave Thursby & Co.—5
Talent Galore in "A Night in Monte Carlo"
5—Five Lelands—5
A Big Surprise
GREEN & AUSTIN
Comedy a'Plenty
BILL CASEY & CO.
De Luxe Entertainment
ROGERS & DURKIN
Steps and Songs

BROADWAY
THE HOME OF TALKING PICTURES
CRITICS HAVE DECLARED "SUNRISE" TO BE THE GREATEST PICTURE OF THIS OR ANY OTHER YEAR!
YOU WILL REMEMBER IT LONG AFTER YOU HAVE FORGOTTEN A HUNDRED OTHERS
WILLIAM FOX presents
Sunrise
THE GREATEST PICTURE OF THE YEAR
an F. W. MURNAU masterpiece
starring JANET GAYNOR GEORGE O'BRIEN
A Sensational Drama dealing with the Eternal Conflict of Pure and Illicit Love
SUNDAY TO WEDNESDAY
FOUR DAYS ONLY
— AND —
Three VITAPHONE Pesentations
Also M. G. M. SYNCHRONIZED NEWS REEL
Showing Sunday Eve at 6:30 and 8:30 — Doors Open at 6 P. M.
LAST TIMES TODAY—CONTINUOUS FROM 1:30
IRENE RICH, AUDREY FERRIS and WM. COLLIER, JR., IN
"WOMEN THEY TALK ABOUT"
A VITAPHONE Talking Picture

SUNDAY NIGHT ONLY
STRAND
EVERY SUNDAY at 7 and 8:45
10c—BIG DOUBLE FEATURE PROGRAM—25c
HARRY CAREY — in — The Border Patrol
"THE MASKED MENACE"
"SIN TOWN" — With — Elinor Faire
FABLES — ORCHESTRA

FAIR TODAY; RAIN OR SNOW AT NIGHT

Norwich Bulletin

NORWICH, CONN., SATURDAY, JAN. 5, 1929

FULL ASSOCIATED PRESS DISPATCHES

The Bulletin.

Norwich, Saturday, Jan. 5, 1929

THE WEATHER

Conditions

The disturbance that was over western Quebec Thursday night has advanced to northern Newfoundland with greatly increased intensity.

An area of high pressure of great magnitude is advancing eastward with center over New England.

The weather will remain fair Saturday in the north Atlantic states and the temperature will rise slowly Saturday and Saturday night. Colder weather will overspread the Atlantic states during Sunday or Sunday night.

Winds

North of Sandy Hook: Moderate northeast or east winds and fair weather Saturday.

Sandy Hook to Hatteras: Moderate to fresh northeast or east winds and fair weather Saturday followed by rain Saturday night.

Forecast

For northern and southern New England: Fair Saturday followed by rain or snow Saturday night and Sunday; slowly rising temperature.

Observations

The Bulletin's observations show the following changes in temperature and barometric changes Friday:

	Ther.	Bar.
7 a. m.	30	30.50
12 m.	30	30.60
6 p. m.	28	30.70

Highest 30, lowest 28.

Comparisons

Predictions for Friday: Mostly cloudy, somewhat warmer, colder at night.

Friday's weather: Fair, not much change in temperature, northwest wind.

SUN, MOON AND TIDES
(Standard Time)

Day	Sun Rises	Sun Sets	High Water	Moon Rises
	a. m.	p. m.	a. m.	p. m.
51	7.16	4.27	1.26	10.12
1	7.15	4.29	2.28	11.18
2	7.15	4.30	3.24	morn
3	7.15	4.31	4.21	0.21
4	7.14	4.32	5.16	1.23
5	7.14	4.33	6.07	2.24
6	7.14	4.34	6.55	3.26

Six hours after high water it is low water, which is followed by flood tide.

GREENEVILLE

"SOME LITTLE FIXER" PRESENTED SUCCESSFULLY

A drama "Some Little Fixer", in three acts, was cleverly put on at the St. Andrew's Episcopal church Guild, Friday evening, by the German Luther League, under the auspices of the Girls' Friendly society of St. Andrew's church with a large attendance taxing the seating capacity of the Guild room. The proceeds of the successful affair were divided between the Luther League and the Girls' Friendly society of St. Andrew's church. The parts were filled admirably.

Miss Elizabeth Stelzner is the director of the cast which is as follows: Madge Turner, Elizabeth Thumm; Alice Redden, Grace Sabrowski; Elleanor Allen, Irene Werth; Henry Topper, Albert Werth; Harry Thomas, Frank Decker; Ernest Slater, George Jones; Charles Young, Robert Gross; Jane King, Alice Berry; Francis Long, Frieda Phillips; Richard Timberlain, Walter Hoefer; Dannie, Otto Thumm; Martha, Anna Retkovske.

The action of the three-act play takes place in one of those apartments where everything but the cooking and the bathing is done in the living room. Miss Edna Prodell, president of the Girl's Friendly society, was general chairman of the committee on arrangements while Miss Ruth Tilford and Miss Maud Woolley had charge of the distribution of tickets and Miss Elizabeth Haden sold tickets at the door. After the show, candy was sold, in charge of the Misses Maud and Mildred Woolley.

FUNERAL

Humphrey P. Brennan

The funeral of Humphrey P. Brennan, prominent Greeneville farmer, who passed away Wednesday morning at his home on Boswell avenue, was held from the parlors of Undertakers Shea and Burke, Friday morning at 8.15 o'clock, and was followed by a requiem mass at St. Mary's Memorial church at 9 o'clock with Rev. William A. Keefe celebrant. Mrs. Michael J. Farrell, organist, had charge of the musical program. Chopin's Funeral March was played as the body was borne into the church and at the offertory Mrs. Farrell rendered Pie Jesu, while as a waiting she sang Priceless Love of Jesus. The bearers were: Timothy, John and Humphrey Brennan, Patrick Munford, Charles Gay and Anthony Gromko. Burial was in the family plot in St. Mary's cemetery where the committal service at the grave was conducted by Rev. Frederick M. Coholan. Attending the funeral services was a large gathering of family friends and relatives. The floral tributes were both beautiful and numerous speaking a mute testimony of the high esteem in which Mr. Brennan was held by his many friends and acquaintances in this vicinity.

C. H. Shaw has returned to his home at Passaic, N. J., after visiting relatives recently in Greeneville.

REGULAR MEETING OF LADIES' AID SOCIETY

The regular meeting of the Ladies' Aid society of the Greeneville Congregational church was held in the church parlors on Wednesday evening with about 35 members attending. Mrs. Samuel S. Lathrop, the president, who had been spending several months with relatives at Portland, Maine, presided at the meeting. The reports were read by the secretary and treasurer. During the meeting the president presented the following seven members with plants as reward for their regular attendance during the past year. Mrs. James W. Semple, Mrs. Charles Foster, Mrs. Jabez West, Mrs. John McNeely, Mrs. George Drescher, Mrs. Charles F. Sears and Mrs. James Service. A social hour followed the business meeting with refreshments of wafers and coffee served by the social committee, which consists of Mrs. Samuel S. Lathrop, Miss Mary McConnell, Mrs. William Brown, Miss Elizabeth Brown and Miss Nellie Hayes.

Miss Mary Mallon has returned to her studies at the Baltic academy after spending the holiday recess at the home of her parents, Mr. and Mrs. William Mallon on Convent avenue.

Mr. and Mrs. Edward Webber and daughter, Miss Elaine Webber, have returned to their home at Brooklyn, N. Y., after spending ten days at the home of Mrs. Webber's parents, Mr. and Mrs. John Casey on Prospect street.

SALEM WOMEN GOES INSANE AND IS TAKEN TO STATE HOSPITAL

Mrs. Harry Buborwick of Salem went violently insane about 11 o'clock Friday morning while in the store of Abe Simonowitz at Salem and had to be taken to the Norwich state hospital.

Mrs. Buborwick resides with her husband and five children on a farm in an outlying section of Salem and had driven to the store in a wagon Friday morning. She had entered the store in her usual quiet manner, but almost immediately had the insanity attack, when she suddenly demanded a cup of coffee, but when it was handed to her she threw it violently to the floor and opened a tirade of abuse upon those around her and at the same time threatening them with bodily violence.

State Policeman George Webber answered a call that was put in to the Groton barracks and the woman's husband and Dr. E. J. Howland of Colchester also came to the store. Her husband was first to arrive but when his first attempt to pacify her were without result it was found necessary to tie her hands and feet in order to prevent her from doing herself harm.

Dr. Howland's examination showed that the woman was in a serious condition mentally and he directed that she be taken to the state hospital for observation. This was done by Officer Webber and Mr. Buborwick who held his wife securely in his lap on the trip to the hospital.

Mrs. Buborwick had always been of a quiet disposition and no reason can be advanced for the sudden turn in the condition of her mind. According to her husband, he had observed no indications that she was becoming mentally unbalanced.

FORMER BALTIC CURATE DEAD AT NEW CANAAN

Clergymen from this vicinity will go to New Canaan today (Saturday) for the funeral of Rev. Pliny F. Cooney, 48, pastor of St. Aloysius' church, New Canaan, who died suddenly Wednesday morning. Father Cooney had not been in any too rugged health for some time, but he was active and well enough to fulfill all his parish duties. He had been around as usual Tuesday. He was stricken during the night and died early Wednesday morning.

Father Cooney was born January 17, 1880, at Palmyra, N. Y. His family moved to New Britain when he was young and he received his early education in St. Mary's parochial school. He later attended St. Charles college, Ellicott City, Maryland. He made his philosophy and theological studies at Grand Seminary, Montreal. He was ordained December 21, 1907, at St. Joseph's cathedral, Hartford, by Rt. Rev. Michael Tierney, D. D.

Father Cooney was first assigned to the Immaculate Conception church, Baltic. Two years later he was appointed to St. Joseph's church, Meriden. In 1911, he went to St. Peter's, New Haven, where he remained for three years. He then was assigned to St. Mary's church, Greenwich. He was appointed pastor of St. Catherine's parish, Broad Brook, in 1924. November 15 last year, he assumed the pastorship of St. Aloysius' parish, New Canaan. He had only been in his new charge a few weeks before his death.

CONTINUES HEARING IN ALOFSIN AUTOMOBILE CASE

Trial of the case against Henry W. Alofsin of West Main street, charged with reckless driving and operating a machine with faulty brakes, was continued until next Tuesday, when it came up in the city court Friday morning. Alofsin was arrested Thursday following a collision between his machine and a sedan owned by Mrs. O. K. Dimock, New York city, and driven by her chauffeur, John Sullivan, also of New York.

Alofsin's machine, a delivery truck, ran head on into the New York sedan at North Main and Second street. When the case was called for trial Friday morning, Mr. Sullivan testified that he was driving down North Main street, towards the city, following a truck. At the corner of Second street, he turned into the private driveway leading to the Atlantic Carton company's plant when Mr. Alofsin's machine suddenly appeared and swung to the left to avoid the truck ahead of the machine. The result was that Alofsin ran head on into the sedan. After hearing Mr. Sullivan's testimony the court continued the case until next Tuesday.

Party for Seventeenth Birthday.

A party was held Thursday evening at the home of Mr. and Mrs. Anthony Skein of Hickory street in honor of the 17th birthday of their son, Joseph. At 8.30 o'clock a delicious supper was served to about 30 guests by the hostess. Toasts were offered by Harold Ceccolini and Frank Jacaruso. Music, dancing, singing and games were enjoyed throughout the remainder of the evening.

N. M. SEWING CIRCLE HAS FIRST MEETING OF YEAR

The Greeneville N. M. Sewing Circle held their regular weekly meeting Friday evening at the home of Mrs. Helgo Erickson on Seventh street with one hundred per cent membership attending. The first period of the evening was devoted to sewing of fancy articles. A social hour followed in which radio and victrola selections were rendered along with piano and vocal selections. Refreshments of assorted sandwiches, fancy cakes, cookies, fruits, candies, ice cream and hot chocolate were served by Mrs. Erickson, assisted by Mrs. Harold Wickham and Mrs. Harry Richmond. The dining room was very prettily decorated for the occasion, with the color scheme of pink and white being used. The circle will hold its next meeting Friday evening at the home of Mrs. Thomas Harrington on Central avenue.

Mr. and Mrs. Stanley Mulkins and son, Paul, of Holyoke, Mass., spent a few days with Mr. Mulkins parents, Mr. and Mrs. Elmer Mulkins of Boswell avenue recently.

Messrs. Frederick and Dennis Haydon of Readville, Mass., were recent visitors at the home of their aunt, Mrs. Alice Cousins of Boswell avenue.

Mr. and Mrs. Herman Wolff and family of Westfield, Mass., were guests at the home of Mrs. Katherine Wolff of Prospect street on New Year's day.

Harold Kinney of Fourth street was a recent visitor at the home of his sister in New London.

The Home Department of the Third Baptist church met at the home of Miss Ida L. Baker on Twelfth street, Wednesday afternoon, with ten members present. Mrs. Elmer Mulkins, leader of the department, conducted a study of the December Sunday school lessons, after which a short business session was held. The ladies voted to have a chicken pie supper at the home of one of the members in the near future. Mrs. Harry Conklin and Mrs. Elmer Mulkin were selected as the committee to make the necessary arrangements for the affair. It was announced that the ladies have several bed quilts on hand to tie and a meeting will be held in the chapel soon to complete them.

Mr. and Mrs. William Ryan have returned to their home on Central avenue after spending a few days with relatives at Providence.

DECLARES CHORAL SOCIETY IS NORWICH ASSET

Among the gifts which the year 1928 has brought to this city, the Norwich Choral society should be remembered, says a Norwich resident who has a great interest in things musical.

"Since this organization has come before the public a week ago with the presentation of Handel's immortal oratorio, "The Messiah," it was fully proved its raison d'etre. There was unanimous praise in all respects.

Such an organization shows the ambition of Norwich people to keep step with the aims of larger communities, in furnishing not only a great educational opportunity for those who are active members and those who listen to the results of the leader's and the singers' work, it also is a truly democratic proposition, of the people, for the people, by the people. Any music lover who has a voice to carry a melody and ability to read music intelligently, is welcome to join the chorus. The members find themselves looking forward to the regular practice evenings, which are made pleasant, profitable and popular by the spirit of one and all, by the enthusiastic leaders, the fine accompanist, by the common desire to do something worth while along the line of music.

"The educational importance of this enterprise cannot possibly be overestimated. It is the great desire of all who at present make up this society to have their organization become a permanent asset to their home town, to grow, to help, to enjoy and to be one of the drawing cards of the Rose of New England.

"The Norwich Choral society was made possible in the beginning by the musical department of the Women's City club. A committee whose high ideals, untiring efforts, a love of music which is a ruling passion, and the desire to increase its educational influence, first came before the members of the club with a woman's chorus and presently merged with the mixed chorus, which takes the name Norwich Choral society. This chorus boasts not only of an unusually large number of fine voices and good musicians, but also of the best leader in far around, Dr. Lawrence Erb of New London, who has unlimited experience and the true musicians' enthusiasm and love for his work, thus calling out the best there is from his interest. Let Norwich do its share to further this enterprise."

Found at Willimantic
(Special to The Bulletin)

WILLIMANTIC, Jan. 4—In response to a call from Norwich late this afternoon that Harry A. Miner, 23, a paroled inmate of the State Farm for Inebriates, had left the place of his temporary guardian, Albert Avery of Norwich, and was headed towards this city, Officer Albert Monte apprehended the man in a local filling station later. The Norwich authorities were notified and came here to take the youth into custody.

Was Native of Scotland, Conn.

The funeral of Henry D. Smith, 85, who died Tuesday in Providence, was held there Friday at the home of his daughter, Mrs. Edwin L. Matthewson. Mr. Smith was born in Scotland, this state, the son of David and Caroline Smith.

TAFTVILLE

Miss Rosalma Wheeler of Jewett City has been spending the holidays with friends in town.

Mrs. Oscar E. Mathewson, Jr., and her little daughter of Hopedale, Mass., are guests of her parents, Mr. and Mrs. John Wood, and family of South Second avenue.

Mr. and Mrs. Horace Brouliet, who have been residing at 33 North A street, moved Friday to Manchester, N. H., where they are to make their home in the future.

A lost letter for William Cote is being advertised this week at the local post office.

Moise Tessier, who has been at the Ponemah House for the past several weeks, has resigned his position with the No. 1 weaving department and has left town.

The preacher at the morning service of the Taftville Congregational church next Sunday is to be Rev. William Penner of the Hartford Theological seminary, it has been announced.

Henry Fontaine, Jr., of Plainfield has been in town this week, visiting his father, Henry Fontaine, of South Second avenue.

Mathew Hatten of Providence, R. I., called on George W. Weller on Thursday.

Richard L. Cotton has returned to Lynn, Mass., after spending the holidays at his home on North C street.

Mrs. Francis Strumpfler, who has been visiting her parents, Mr. and Mrs. Adam Schmidt, and family of Blissville, has returned to her home in New York.

About 30 members of Hugh H. Osgood lodge, No. 6920, I. O. O. F., M. U., attended the initiation ceremonies in Norwich Friday evening. The degree work was done by the degree team of Loyal Samaritan lodge of Baltic.

Esdras Caron of the Old Canterbury turnpike has accepted a position in Versailles.

A New Year's eve party was held at the home of the Misses Troeger on Germania avenue Monday evening.

Mr. and Mrs. Louis N. Paradis, Jr., of Hartford, who have been in town this week, have returned to their home.

Charles Girard has resigned his position with the No. 4 weaving department of the Ponemah company.

As is their custom, Mr. and Mrs. Ernest Gottlieb Stranz of London, England, have remembered their Taftville friends with very attractive holiday cards this season. Mrs. Stranz is the former Miss Elsie Seddon, daughter of Mr. and Mrs. John W. Seddon, of South B street.

STATE GRANGERS' ANNUAL TO BE IN BRIDGEPORT

The 44th annual meeting of the Connecticut State Grange, of which Minor Ives is worthy master, is to be held in Bridgeport next Tuesday, Wednesday and Thursday, the sessions to be held in the ballroom of the Stratfield hotel.

The programme is to be carried out as follows:

Tuesday, Jan. 8

Opening in form in the Sixth degree at 11 o'clock a. m.; roll call of officers; appointment of committees; roll call of granges; report of committee on credentials; introduction of business to be referred without debate; members introducing resolutions will prepare three copies, two for the secretary and one for the committee; reports of deputies; recess at 12:30.

Afternoon Session at 2 O'clock—Introduction of business to be referred without debate; address of Master Minor Ives; address of Lecturer Mrs. Sarah L. Curtis; address of Chaplain J. Howard Hoyt; report of Treasurer D. A. St. John; report of Secretary Ard Welton; report of executive committee, C. T. Davis, secretary; report of legislative committee, H. D. Sikes, secretary; report of auditing committee, J. Warren Stark, chairmen; report of home economic committee, Mrs. Caroline M. Haines, chairman; remaining state officers and the masters of Pomona and subordinate granges will hand their reports to State Secretary Ard Welton.

Evening Session at 8 O'clock—This meeting will be open to the public. Guests: His Honor, F. William Behrens, mayor of Bridgeport; Sanford Stoddard, president Chamber of Commerce; E. T. Buckingham, secretary, Bridgeport Auto club; Brother Charles M. Gardner, high priest of Pemeter, and National Lecturer James C. Farmer. With the music and readings that are being planned, this meeting will be one of pleasure and profit for all who attend.

Wednesday, Jan. 9

Morning Session at 9 O'clock—Opening in form in the Fourth degree; introduction of business to be referred without debate; 9:30, special order of business; election of lecturer; election of one member of the executive committee for three years; election of one member of the legislative committee for three years; 10:00, exemplification of the fourth degree by Farmill River grange degree team; 11:15, report of the Patrons' Mutual Fire Insurance Co., by Brother H. C. Dunham, secretary. Patrons expecting to take the sixth degree should place their applications with the state secretary, Ard Welton, not later than 7 o'clock p. m.

Afternoon Session at 2 O'clock—This will be the last opportunity for the introduction of business to be referred without debate.

Evening Session at 8 O'clock—In Pyramid Temple mosque, 1035 State street. Open in full form in the Sixth degree; conferring the sixth degree in full form; remarks by visiting patrons; closing in form.

Thursday, Jan. 10

Morning Session at 9 O'clock—Opening in form in the Fourth degree; reports of committees and action thereon.

Afternoon Session at 2 O'clock—Reports of committees; unfinished business; reports and resolutions; closing in form of the 44th annual session.

The lecturers' conference is to be held Wednesday morning at 11 o'clock in the sun parlor of the hotel. National Lecturer Farmer is to be present.

NORWICH TOWN

COMMUNION SERVICE ANNOUNCED FOR SUNDAY

There is to be a communion service at the First Congregational church Sunday morning.

BOYS SORRY TO PART WITH SCOUTMASTER HILL

The Boy Scouts of Sacred Heart church met Wednesday evening in the basement of the church from 7:30 until 9. The boys learned with regret that Scoutmaster John Hill is soon to resign, his duties being too numerous to permit him to keep the office permanently. Mr. Hill is well liked by the boys who appreciate his help in getting their troop started. The boys realize that he has been a very efficient worker for their progress, since the troop was formed, eight weeks ago. Mr. Hill gave them many excellent ideas and plans for carrying on their scouting. William Burns has been chosen by Mr. Hill to succeed him. The boys were pleased with his choice.

The Scouts planned for a 14-mile hike today (Saturday). They expect to pass various tests on the way, and to cook their dinner in the open.

The following tests were successfully taken: Francis Driscoll passed The Use of the Knife and Hatchet; Points of the Compass and Signaling; Edward Connell passed Use of the Knife and Hatchet; Richard Cormier passed Living the Scout Oath and Law, Rules of Safety; Charles Ryan passed Thrift Deposit and Living the Scout Oath and Law.

Several new and amusing games were played during the game period. The boys gave Mr. Hill a rousing cheer when he left the meeting and Mr. Burns another hearty cheer when the meeting adjourned.

WOMAN'S DEPT. ELECTS OFFICERS FOR NEW YEAR

The Woman's Department of the League of Service, held its first program meeting of the new year, in the Congregational chapel, Friday afternoon, a good number being present. The meeting was led by Mrs. Dwight W. Avery, chairman of the woman's department. After the devotional exercises and report by the secretary, new officers were chosen for the coming year, as follows: Miss Jennie M. Case, secretary; Mrs. Charles W. Chapin, treasurer; Mrs. Herbert L. Yerrington, chairman of the work committee; Miss Susan C. Hyde, chairman of the program committee; Mrs. John L. Browning, chairman of the supper committee. Each is to choose her own committees.

After discussion as to ways of improving meetings for the coming year, Mrs. Clyde Beebe, gave the latest news from Miss Ruth Beebe, and Mrs. Avery read some very interesting letters from Miss Gertrude Avery. Mrs. Avery also told of some of her experiences at the American Board meeting, which she attended in Bridgeport. Miss Louise Sterry played for the hymns. During the social hour, refreshments were served by Misses Rose Durr, Grace Wheeler, Lucile Browning and Louise Sterry. Little Shirley Nylen, four years old, entertained with selections on the accordion, which those who heard her thought remarkable.

At a recent meeting of Ever Ready Circle of the King's Daughters, the following officers were elected: Leader, Mrs. Philip B. Whaley; vice leader, Mrs. Walter Heath; secretary, Mrs. Charles Learned; treasurer, Miss Mary Wattles.

MONTHLY INSTALLMENT PAYMENT PLAN

AUTOMOBILE INSURANCE PREMIUMS

We are now prepared to write Automobile Liability, Property Damage and Collision Insurance on the monthly payment plan

See or Call Us for Details.

B. P. Learned & Co.

28 Shetucket Street, Norwich, Conn.
Telephone 228.

HENRY HASKELL IN PARIS FOR CARNEGIE PEACE ENDOWMENT

Henry S. Haskell and his wife, Juliana Shields Haskell, of New York, sail today (Saturday) from that city for Paris by steamer Ausonia, Cunard line, for an absence of three months. Both were former residents of Norwich and graduates of the Free Academy. Mrs. Haskell lived in Germany four years prior to her marriage and the World war, and there in Berlin attained a high education in Germanic languages under the famous teacher and philologist, Frau Dr. Hemple. Mrs. Haskell is at present a student at Columbia university of New York city. Mr. Haskell is and for years has been assistant director to Dr. Nichola Murray Butler, president and director of the Carnegie many million endowment fund for international peace. Mr. Haskell in his official relation is to call and visit at France, England, Germany and other parts of Europe in the service and exploitation of the Carnegie endowment organization. This will be the first visit of Mrs. Haskell to Germany since her graduation in the schools of that nation and the breaking out of war there.

The foreign address of Mr. and Mrs. Haskell during their stay abroad is Care of Carnegie Endowment, 173 Boulevard St. Germain, Paris, France.

QUARRY WITHDRAWS MOTION TO SET ASIDE VERDICT

Counsel for Capt. Edward F. Quarry of New London, against whom a jury in the superior court recently rendered a verdict of $3,500; $2,500 for Raymond Wysowski and $1,000 for his mother, Mrs. Catherine Wysowski, of 18 Kinney avenue, this city, filed a motion Friday withdrawing his former motion that the verdict be set aside on the grounds that the jury was prejudiced and the verdict was against the evidence and the law.

It was understood the defendant, in addition to paying up the verdict, will also pay $800 to the plaintiffs for medical and hospital care and attention to the boy who was injured when alleged to have been struck by the Quarry automobile while they were crossing West Thames street, near Dunham street, last August.

Attorneys Thomas M. Shields and Charles W. Cassidy were counsel for the plaintiffs in the case.

INCORPORATION PAPERS FOR NORWICH INN PREPARED

Incorporation papers for the Norwich Inn proposition have been prepared and have been forwarded to the office of the secretary of state in Hartford. The committee on incorporation consists of Arthur M. Brown, Robert W. Perkins and Charles R. Butts. As soon as the papers have bee received back from Hartford, officers and directors will be chosen and the corporation will be prepared to proceed with securing plans for the Inn and the other necessary business.

Since the campaign was formally closed a number of further stock subscriptions have been received.

For Sheltering Arms Service

The "Church of the Good Shepherd," Universalist, will have charge of the service at the "Sheltering Arms" on Sunday afternoon.

STATE WANTS TO BUY FRED STONE'S STAR RANCH

That Connecticut wants to purchase the Star Ranch in East Lyme, belonging to Fred Stone, famous musical comedy star, is revealed in the first biennial report of the board of finance and control, a part of which has been made public. The board recommends that the legislature appropriate $60,000 for this purpose.

The property if acquired would be used as an adjunct to the state military camp at Niantic, the inadequacy of which for field maneuvers has long been a source of complaint for military officers.

The Star Ranch is an extensive place upon which are many acres of wooded land, which the famous actor has made into riding woods.

The actor has two houses upon the place, a large cement barn for horses, a blacksmith shop and other buildings. On the ranch are some 40 or 50 thoroughbred horses, which are used in connection with the riding school there.

To Sing Christmas Hymns

Sunday evening at the Central Baptist church, there will be a Community sing of Christmas hymns. This will be the last use of the Christmas hymns in this church this season. The beautiful Christmas anthems of last Sunday morning will be repeated by request: "There Were Shepherds," by Birch, and "Nazareth," by Gounod. "The Christian Secret of a Happy New Year" will be the pastor's topic.

At the morning service the Lord's supper will be observed and new members will receive the hand of fellowship. The pastor will speak on "The Pastor's Hopes for 1929."

Health Lecture in Montville

Parents and high school pupils in the town of Montville are to hear a lecture upon "Social Hygiene," which will be given next Tuesday evening at the Uncasville school by Dr. H. P. Talbot of the state department of health. The meeting has been arranged for in co-operation with the school committee and the National Council of Jewish Women, department of farm and rural work.

Spent Holidays in Hanover

Miss Gertrude Huntsman Ladd, a student at Teachers' college, Columbia university, New York, accompanied by her room-mate, Miss Ellen Swanson of Minnesota, spent the holidays at her home, Ashlawn, Hanover. Miss Swanson had passed a few days in Boston before returning to college.

Miss Ladd returned Wednesday to resume her duties as assistant teacher in the Nursery school at Forest Hills, L. I. She spends her mornings at the Nursery school and has classes at the college in the afternoon.

Returns to Virginia

William M. Ringland, who spent the Christmas holidays at the home of his parents, Mr. and Mrs. James Ringland of 186 Hickory street, has returned to resume his work in the George Mason High school of Alexandria, Va., where he is teaching chemistry and biology. On his way south he will visit his sister, Mrs. Edith Dee of Bridgeport, Conn.

THE CENTRAL STORE

PHONE 1238

SPECIALS FOR SATURDAY

FANCY POULTRY — GENUINE SPRING LAMB
NATIVE VEAL

RIB ROAST BEEF, lb	35c-40c-45c
BONELESS ROLLED ROAST BEEF, lb	40c
CHUCK ROAST BEEF, lb	27c-35c
BEST SIRLOIN STEAK, lb	60c
EASTERN CUT ROAST PORK, lb	25c
EASTERN CUT FRESH SHOULDERS, lb	20c
DAISY HAMS, lb	43c
"MOMSIES,"—They are Delicious, lb	35c
HOME MADE SAUSAGE, lb	35c
BEECH NUT SPAGHETTI—Two cans	23c
ITALIAN STRING BEANS, can	27c
GOLD MEDAL FLOUR—Bag	$1.05
CLEVELAND'S BAKING POWDER, large can	42c

ROCK GLEN BUTTER MADE OF PURE PASTEURIZED CREAM

J. M. YOUNG & SONS

POETRY

Marooned

Do you remember when the last great snow
Came, blocking all the roads for miles around,
And drifted all night long about our house,
Covering the fences, and made a solid mound
Over each post? Up to the window sills
The snow was piled, and when you went at night
To milk the cows, you had to cut a way
Through the great walls. Your lantern's swinging light,
Vanished within a snowy arch. Next day
The great storm ceased, and we were there alone
Together, remote upon our hilltop farm,
Shut in a silence that had hourly grown.
The world seemed nebulous, and far away.
Since all the wires were down, and every road
Was blotted out.

The second morning came—
Upon the unbroken fields a black speck showed
That larger grew—men and their great machine
That whirled the snow before them in a cloud.
They hewed a pathway true and straight and clean
And came up to our hilltop with a shout.

Speechless we stood, as very long ago
Crusoe and Friday, on their desert isle,
Reluctant, now that rescue was at hand,
Looked at each other with a rueful smile!

Ruth Aughltree, in Christian Science Monitor.

A Sea Lyric

There is no music that man has heard
Like the voice of the minstrel sea,
Whose major and minor chords are fraught
With infinite mystery—
For the Sea is a harp, and the winds of God
Play over his rhythmic breast,
And bear on the sweep of their mighty wings
The song of a vast unrest.

There is no passion that man has sung,
Like the love of deep-souled Sea,
Whose tide responds to the Moon's soft light
With marvelous melody—
For the Sea is a harp, and the wings of God
Play over his rhythmic breast,
And bear on the sweep of their mighty wings
The song of a vast unrest.

There is no sorrow that man has known,
Like the grief of the wordless Main,
Whose Titan bosom forever throbs
With an untranslated pain—
For the Sea is a harp, and the winds of God
Play over his rhythmic breast,
And bear on the sweep of their mighty wings
The song of a vague unrest.

—William Hamilton Hayne.

HUMOR OF THE DAY

"Have you ever been osculated, dear?"

"Yes; once for typhoid."—Columbia Jester.

Lady Politician (addressing audience) — What is home without a mother?

Male voice in audience—Your baby. —Judge.

"Say, I hear you went to the masquerade as Titus Andronicus."

"That's a rare falsehood, Calixtus; I was as sober as a judge."—Dirge.

"What makes you think Jack won't be out of the hospital for some time? Did you see the doctor?"

"No; I saw his nurse."—Capper's Weekly.

Old Gentleman—Aren't you ashamed of yourselves—three of you pounding one boy?

Spokesboy—It's quite all right, sir. He told us to go and steal apples and we're giving him his share of what we got.—Lustige Kolner Zeitung.

Amiable victim (bowled over by auto)—I'm perfectly all right, thank you. I'm not a bit hurt.

Motorist—I say, you're behaving jolly well about it. It is a real pleasure to knock down a thorough sportsman like you.—Punch.

A New York writer relates this anecdote of Thoreau. He probably made it up: Ralph Waldo Emerson knocked at Thoreau's door one afternoon and the latter called out, "Who's there?"

"It's me," answered R. W.

"Liar!" called Thoreau. "If it were you, you would say, 'It is I.'"

A young man walked into a baker's shop and asked for two dozen loaves. The shopkeeper looked surprised.

"Have you a tea party on?" he enquired.

"No," said the man, "I'm working at the menagerie, and the kangaroo has kicked the elephant, so I want to make a bread poultice."—Vancouver Province.

KALEIDOSCOPE

Groundhogs are occasionally found in the arctic.

The practice of removing snow from highways first received organized attention in 1921.

The tensile strength of leather from the common nurse shark is six to ten times the strength of oxhide.

In Norway, vaccination is not compulsory, but a person can not vote at an election unless he has been vaccinated.

Foresters, seeking the seed of cone-bearing trees for planting, watch the squirrels and raid their large hordes of cones.

Two pairs of silver herons placed on a sanctuary in Louisiana seventeen years ago have multiplied to more than 100,000.

Idaho game laws now impose a closed season on frogs to protect the diminishing supply. They are much in demand as a food delicacy.

The United States army signal corps has a new radio station at Barrow, Alaska, which will help in sending weather reports to the far north.

Each village dweller averages seven days of sickness a year and farm dwellers only four and a half days, according to a New York state survey made at Cornell university.

Greyhound racing with electric hares is about to be introduced into Italy and five "cinedromes" or race courses for dogs, are being rapidly prepared at Rome, Naples, Genoa, Milan and Venice. Count Dentice di Frasso, master of the Oriolo pack of Rome foxhounds, is at the head of the committee introducing this sport, which is new for Italy.

Club Worked for Hospital

The first meeting of the H. G. L club this year was held Friday evening at the home of Miss Nancy C. Pitcher, 87 Division street.

The evening was opened with a business meeting led by the president. Work was done for the children of the hospital. Games were played and presents distributed, after which refreshments were served.

Those present were the Misses Frances F. Hill, Elizabeth C. Whitehead, Nancy C. Pitcher, Lucille B. Hayden, Helen Spicer, Lois Durie, Mary W. Kerr and Mary Llewellyn.

Norwich Bulletin

VOL. LXXI—No. 6 | POPULATION 30,689 | NORWICH, CONN., MONDAY, JANUARY 7, 1929 | 10 PAGES — 80 COLUMNS | PRICE TWO CENTS

DEATH OF TEX RICKARD, 59, ENDS SPECTACULAR CAREER

Famous Sports Promoter, Died at a Hospital in Miami Yesterday at 8.37 a. m.—Is Believed to Have Amassed a Fortune of Several Million Dollars—In Rickard's Death Boxing, Hockey, Bicycle Racing and Other Sports Have Lost a Guiding Genius—Had Lifted Boxing Into the Field of Big Business—Had Figured in Adventures From the Plains of Texas to the Gold Fields of Alaska and Back to the Gambling Halls of Nevada.

MIAMI BEACH, Fla., Jan. 6.—(AP)—Death today claimed George L. (Tex) Rickard, New York sports promoter.

He succumbed in a hospital here at 8.37 o'clock this morning to complications which set in after an operation for the removal of his appendix New Year's night.

Mrs. Rickard, Jack Dempsey, Mr. and Mrs. Walter Field of New York, Dr. E. T. Adkins and two nurses were at the bedside when the maker of champions passed away.

Rickard, accompanied by his wife and child, came to Miami Beach recently as head of the Madison Square Garden corporation to superintend the opening of a Greyhound race track and to arrange for a heavyweight match between Young Stribling and Jack Sharkey.

He was stricken Tuesday at his home, but was not removed to a hospital until that night when physicians diagnosed his illness as acute appendicitis. An immediate operation was performed.

Rickard showed improvement and was pronounced on the road to recovery until Friday night when he suffered a relapse and peritonic infection developed. The promoter fought against the inroads of the disease and yesterday told Jack Dempsey, his friend, "Jack, I'm going to win this fight."

Throughout the day his condition was considered grave and his strength, physicians said, was being sapped; but at midnight last night Dr. Adkins announced the promoter's resistance was better, and left the hospital.

At 6.10 this morning Rickard suddenly lapsed into unconsciousness from which he never recovered.

Throughout the night, Mrs. Rickard kept vigil beside the bed of her husband, as she had done almost constantly since he was stricken. With her was Mrs. Fields. Dempsey and Mr. Fields left the hospital at 2 a. m. after remaining there through most of yesterday.

Dr. Adkins, Dr. Seubert, house physician, Dempsey and Fields were summoned when Rickard became unconscious, and a few minutes later were at the dying promoter's bedside.

An official bulletin issued by Dr. Adkins at 9.30 a. m. said:

"Mr. Rickard's death resulted from an overwhelming infection following acute gangerenous appendicitis."

Mrs. Rickard was nearly prostrated at the death of her husband.

Dempsey, gravely concerned over Rickard's condition since he heard of his friend's relapse Friday night, came from the third floor sick room to the reception hall after the end.

He was pale through a two days' growth of beard.

"It must come to every one, but its mighty hard to see Tex go," he said. "We can only carry on as he would have done. I have lost the best pal I ever had and not only myself but the whole sporting world has lost its best friend."

Later Dempsey said:

"We plan to go through with Rickard's plan and ideas for the future as he had created them. So far as we know now, the fight between Stribling and Sharkey will be held on February 27, in Miami Beach, as originally planned."

Funeral plans announced today contemplated that the body of the fight impresario will be sent to New York at 11.10 o'clock tonight.

$15,000 Casket Weighs 2,200 Pounds.

The body was placed in a $15,000 casket ordered by Dempsey and Mr. Field. It weighed 2,200 pounds and was of solid bronze. Twelve policemen and six firemen, were required to carry it from the funeral home to the hearse. As the casket lay open in the funeral home, a blanket of roses was placed beside it, bearing the words "To Our Pal" It was sent by Dempsey and Field.

Mrs. Rickard was confined to her bed all morning, and up to a few minutes before the time to leave the home for brief funeral services, at the funeral establishment.

A telegram from Rickard's mother, Mrs. L. J. Adams, 81 years old, of Seattle, Wash., was received late Saturday night. She offered to come to Miami Beach and do whatever was possible to aid her son to recover. Late today a telegram was sent informing her of Rickard's death.

RICKARD WITHOUT A RIVAL IN THE FIELD OF PROMOTION

NEW YORK, Jan. 6—(AP)—The death of George L. "Tex" Rickard in Miami Beach today removed from boxing a figure more powerful than champions, a character unique and without a rival in the field of promotion, and the most important single figure in the lifting of the sport from the "ham and egg" class into the field of big business.

Boasting little or no experience in sport promotion, probably without ever having lifted his own hands to a position of offense or defense, Rickard revolutionized the staging of boxing bouts. Forced into boxing by "home town" pride in 1903, he staged a lightweight championship match between Battling Nelson and Joe Gans at Goldfield, Nevada, and ran a stake of $30,000 saved from gold mining days in Alaska into a personal fortune of several million dollars.

His death robbed the Madison Square Garden corporation for which he has made millions of dollars in profits through the promotion of boxing extravaganzas, hockey, bicycle racing, and other sports, of its guiding genius. He left no man in the organization capable of taking the seat at his two-ton bronze desk and dealing with the modern problems of fisticuffs with the sagacity color and business ability Tex possessed.

The details of important matches, from the battles of contenders in the lightest classes right down to the staging of the $2,000,000 heavyweight spectacle between Jack Dempsey and Gene Tunney in Chicago, were kept mostly in his own brain. He bothered little with records and notations, kept no accurate track of expenditures necessary for promotion, and worked on the principle that when the receipts were finally counted and the expenses totalled, there always would be left a fine margin of profit.

Two Financial Failures

Twice in his career the maker of champions was wrong. Both his financial failures came last summer when he staged a lightweight title bout between Jimmy McLarnin and Sammy Mandell at a loss of $100,000 and dropped $300,000 in the promotion of Gene Tunney's final battle with Tom Heeney. He made millionaires of two Heavyweight champions, Gene Tunney and Jack Dempsey, and set up astonishing purses for fighters in every other division.

Although no one can be expected successfully to replace Rickard at the head of the fight business, management of Madison Square Garden probably will revert to William F. Carey, treasurer and vice-president of the corporation, who with Richard Hoyt, Wall street banker, controls a majority of the stock. Contrary to general belief, Rickard himself owned little stock in the Garden and received only $50,000 a year as president of the corporation.

Rickard's death came as he was gradually divorcing himself from the major duties about the Garden. While he intended to hold his post as long as he lived, Tex sought more and more to retire from the active picture, staying on more in an advisory capacity while some younger man did most of the work. He had large property holdings in Miami Beach and had just completed erection of a dog racing establishment there. He intended to spend a majority of his time in the south.

Rickard left at Madison Square Garden a suite of offices that for sentimental reasons probably will never be occupied again. About the walls, of his main office, an immence, high-ceilinged room with luxurious furnishings, were crowded the signed photographs of several presidents, leading sport figures, and many of the "600 millionaires" he proudly boasted were drawn to the boxing game through his efforts.

The huge bronze desk, made originally for President McKinley, is locked tight but opened, on top, is a box of the nicotineless cigars Tex smoked all day long. On a hatrack in one corner hangs one of Tex's walking sticks, forgotten in the rush to get away to the southland for fishing, golf and fight promotion.

Had Adventurous Career

Before Tex Rickard ever thought of promoting a boxing match his career had stretched through a string of story-book adventures from the plains of Texas to the gold fields of Alaska and back to the gambling halls of Nevada.

He was born in Kansas City, Mo., Jan. 2, 1870, but his father moved to Sherman, Texas, when the only son, George L., was 4 years old. The youngster grew up on a cattle ranch at Cambridge, Tex., and was riding herd in Henrietta after his father died when Rickard was 10.

Cowboy and Town Marshal

After several years as a cowboy and later town marshall of Henrietta, young Rickard joined the rush to the Klondike in Alaska in 1895. He landed with another cowboy at Juneau, lugged his sleds through the Chilkoot Pass and 300 miles across lakes to the head of the Yukon, and promptly "struck it rich" in the famous bonanza strike.

With a profit of $60,000 Rickard set up a gambling hall and saloon at Dawson. In one night, a band of lucky miners wiped him out playing roulette and faro and he was forced to cut wood for five months at $15 a cord for a living. He swung his axe at the side of Rex Beach, noted novelist, until 1899, when he hiked to Nome and set up another saloon and gambling hall with only $35 capital.

In four years Rickard, now known throughout Alaska as "Tex," made $500,000, most of which he lost on barren gold claims. Tiring of Alaska, Tex returned to San Francisco, then to the Tonopah and Goldfield section of Nevada in 1903 with $60,000 all that was left of the half million, and started another "recreation hall" in Goldfield. Pride in the town and good business judgment led Tex to promote his first fight, the famous 41 round battle Sept. 9, 1906 in which Joe Gans won the lightweight title from Battling Nelson on a foul. Rickard wanted to bring outsiders to Goldfield and he did.

To prove his good faith and integrity, Tex stacked up the $30,000 he bid for that fight, an unheard of purse at that time on the bar of his saloon for all to look at whenever necessary. He had backers but never called upon them and when the match was over his profit was over $30,000.

In 1910, when several promoters strove to bring about a heavyweight title battle between Jack Johnson recognized as the titleholder, and Jim Jeffries, retired champion, Rickard became aroused by a cartoon in a San Francisco paper that pictured a jackass braying "Where's Rickard now?" He bid $101,000 for the match, another record breaking purse, and staged the battle in Reno, Nev., after California refused to permit the bout.

Rickard came east to take over the old Madison Square Garden in 1920, an arena then considered a "white elephant." Within a few years he lifted fight promotion to record levels, built the new Madison Square Garden, and made a big business in boxing.

His Greatest Successes

His greatest successes were Gene Tunney's heavyweight title battles with Jack Dempsey at Philadelphia and Chicago with gates running over $2,000,000. He promoted the battle in which Jack Dempsey won the title from Jess Willard at Toledo in 1918 and from that time on staged every heavyweight title match. Dempsey's title defense against Luis Firpo under Rickard's direction drew over $1,000,000 and the Dempsey-Carpentier fray over $1,500,000.

Through his boxing activities and other investments Rickard is believed to have amassed a fortune of several million dollars. He owned cattle ranches in South America.

Rickard's chief delight in his promotional ventures came through the attraction of society to the bouts he promoted. In 1921 he staged a lightweight title match between Ritchie Mitchell and Benny Leonard for charity with the aid of several society leaders and ever since had viewed with deep satisfaction the presence of the socially prominent at his major attractions.

Friend of Old Timers

There was a side of Rickard, the man who could whip into line the toughest fistic prospect that ever lived and keep him there, that the public rarely saw. His death will mean the loss of a friend and counsellor to hundreds of old timers in the fight racket and to many of the broken wrecks of fistiana he was a financial life saver.

Widows of former fighters always were able to call on him in time of need and the man whose Midas touch turned boxing into one of the bonanzas he sought in Alaskan and Nevada gold fields never refused to aid those in need. Scattered through New York are hundreds of veterans who owe their jobs to Tex. He always had time, even in the midst of promotion of his greatest extravaganzas, to turn aside for friends of his earlier days who needed help.

Usually, when he left Madison Square Garden in the late afternoon, a group of the needy were on hand to beg alms. He kept a roll of bills in his pocket for just such emergencies and refused no one. The youngsters in the street danced for him and there was always half dollars for them.

Rickard's success as a promoter was founded on a principle of "pay as you go" and —never fail to make good on a promise, financially or otherwise. Where boxing had been a game that demanded the closest scrutiny of box office receipts and sometimes the assistance of the sheriff in collecting the fighters' share of a purse, Rickard worked on a different plan.

He guaranteed purses that set one new record after another and in title matches presented the participants with certified checks the day before the bout. The greatest single sum he ever paid was $996,000 to Gene Tunney for defending the heavyweight title against Jack Dempsey in Chicago in 1927.

Great Showman

The master of the ballyhoo had an uncanny ability to interest the public in his ventures. His slow crawl, whimsical phrases, and ability to carry out plans sometimes considered impossible kept him constantly in print. He believed in "giving the public what they want, the way they want it, not the way you think best." He was the greatest showmn since the days of P. T. Barnum of circus fame.

Several years ago, Rickard became interested in property in Miami Beach, Fla., and spent his vacations there. He bought a home two years ago, a private yacht, and planned to live, golf and fish in the south after his retirement. He is survived by his second wife, the former Maxine Hodges, whom he married at Lewisburg, W. Va., Oct. 10, 1926, and one daughter, Maxine. His first wife died in 1925.

CABLED PARAGRAPHS

MADRID, Jan. 6.—(AP)—A commission appointed to study the possibility of building a tunnel under the Strait of Gibraltar has returned with a favorable report.

ROME, Jan. 5.—(AP)—A Milan dispatch to La Tribuna says that Cardinal Archbishop Tosi is seriously ill and has received the last sacrament. He is 65 years old.

PARIS, Jan. 6.—(AP)—Only one officer and five sailors of the crew of the French steamer Malakof which sank three days ago off the island of Monorca were saved.

PARIS, Jan. 6.—(AP)—French boxing circles today mourned the death of Tex Rickard. News of the promoter's death reached Paris just as boxing fans were sitting down to their dinners.

FOUR MEN TAKEN FROM FOUNDERING BARGE

NORFOLK, Va., Jan. 6.—(AP)—Four men comprising the crew of the barge Belfast were taken off their foundering craft off Frying Pan shoals today by the coast guard cutter Modoc, which answered a call for aid.

The cutter also was standing by two other barges, each with four men aboard, which were riding out a stiff southwest gale. The three barges broke away from a tug towing them to New York with lumber.

WEAVER DROWNED WHEN HE FELL THROUGH THE ICE

PROVIDENCE, Jan. 6.—(AP)—John Luksiunes, 45, of Pawtucket, a weaver at the Warren Narrow Fabric company, Warren, was drowned when a section of ice through which he was fishing at the Smithfied reservoir gave way beneath his feet. Walter Brensky, also of Pawtucket, who is a one-legged man, looked on from the shore, helpless to aid.

KING GEORGE SHOWS SOME IMPROVEMENT

LONDON, Jan. 6.—(AP)—An official bulletin issued at Buckingham palace at 7.15 tonight on the king's condition said:

"The king had aquiet day and there is some improvement in his majesty's condition."

OBITUARY.

Mrs. William H. H. Murray.

NEW HAVEN, Jan. 6.—(AP)—Mrs. William H. H. Murray, of Guilford, widow of the late Rev. William H. H. Murray, formerly pastor of the Park street church, of Boston and widely known author and lecturer, died here today at the home of her daughter, Mrs. Murray Beach of heart disease. She is survived by four daughters, Miss Maude M. Murray and Mrs. John C. Orcutt, of New York city, Mrs. Charles Williamson of Darien, Conn., and Mrs. Murray Beach, of New Haven. Funeral services will be held in Guilfold Tuesday.

Question Mark On Sixth Day Of Flight

At the Refueling Yesterday Afternoon 170 Gallons of Gasoline Were Taken Aboard.

METROPOLITAN AIRPORT, Los Angeles, Jan. 6—(AP)—The Question Mark, army refueling endurance monoplane, had passed five and one half days in the air at 7.26.46 p. m. tonight, a total of 132 hours. The engines were droning steadily as the ship circled above San Fernandino valley. The plane had doubled the previous records for sustained flight for heavier than air craft.

The previous record for sustained flight by heavier than air craft, 65 hours and 25 minutes was doubled at 6.16.46 p. m. by the army monoplane Question Mark. The Fokker completed the 130th hour of sustained flying at 5.26.46 p. m.

The previous record that was doubled by the Question Mark was made six months ago by the German fliers, Johann Risticz and Wilheim Zimmerman.

As night closed in on the big Fokker, it swung in a narrow circle about the airport here, never out of sight of the thousands of spectators gathered to watch the maneuvering.

The clouds that overcast the sky early today were gone tonight and clear air was seen as a boon to the fliers.

For the first time since the monoplane took off here Tuesday morning, the motors began to show appreciable strain last night. Missing cylinders in the three motors with which the plane is powered, threatened to force the plane to earth, and at least once brought from Major Carl Spatz, commander of the flight, an order for all members of the crew to take their posts and prepare for the final glide to the airport.

For more than seven hours the ship has kept an elevation of 4,000 feet and within gliding distance of the field, prepared for a forced landing, but shortly after 1 p. m. the ailing engines apparently were readjusted, for the Question Mark too on a heavy load of gasoline in mid-air and began a more courageous flight which took in the entire San Fernando valley.

A notation in the log of the plane shortly after midnight last night showed that Captain Ira Eaker had cleaned the plugs by opening the throttle wide, and thereby had at least postponed a descent. Five refueling contacts were made during the night, averaging about 100 gallons each time. The small load was considered advisable, since the plane was experiencing difficulty in keeping its altitude. At the refueling early this afternoon, however, 170 gallons were taken on board and the plane seemed much sturdier.

A note dropped by Major Spatz asking that his wife be brought to the field was interpreted by her as a warning that the flight was near its end.

Cold struck the crew of the Question Mark doubly hard last night, once forcing the plane down from 6,000 feet to 4,000 feet elevation, because a window dropped out.

SAYS PROF. H. E. BARNES MADE HIMSELF RIDICULOUS

SPRINGFIELD, Mass., Jan. 6—(AP)—Prof. Harry Elmer Barnes, of Smith college made himself ridiculous by resurrecting "doctrines that were buried 50 years ago at least," Dean Moore McGann declared in his sermon this morning at Christ church cathedral. Dean McGann replied in his sermon at some length to Prof. Barnes' statements regarding the need for a new concept of God and for a revision of the church's teachings.

JUMPED FROM MANHATTAN BRIDGE INTO EAST RIVER

NEW YORK, Jan. 6—(AP)—Alexander Christ, 49, of Jersey City, jumped from the Manhattan bridge 135 feet into the East river tonight in an attempt to commit suicide.

He was rescued from the water by a tug boat captain but is not expected to recover.

"I want to die, I want to die," he kept repeating as he was taken to Bellevue hospital, but refused to give police any motive for his act.

TWO PERSONS INJURED BY BOMBING IN CHICAGO

CHICAGO, Jan. 6—(AP)—Two persons were injured, one of them perhaps fatally, today, when a bomb shattered a cafe on Kedzie avenue, and Sixteenth street. Irving Brady, 42, suffered a fractured skull, his companion, Fred Evans, 38, was cut and bruised.

William Sulliyan, owner of the cafe, was inside when the bomb exploded, but was uninjured. He told police he knew of no motive for the bombing.

FEDERAL, STATE AND LOCAL TAXES IN 1928, $9,169,000,000

NEW YORK, Jan. 6.—(AP)—Taxes collected by federal, state and local governments for the fiscal year ended in 1928, amounted to approximately $9,169,000,000, according to estimates made public today by the national industrial conference board.

Although complete figures for that year are not available, the board said they would exceed the $9,074,000,000 for the fiscal year ended in 1927, the highest amount in any one year in the history ofk the country up to that time.

SAW HAND OF 13 CLUBS DEALT AT BRIDGE PARTY

MERIDEN, Jan. 6—(AP)—William H. Stratton, of this city, who attended a bridge party given by Miss Gertrude Brown, of Torrington Saturday evening, reports that he saw a hand of thirteen clubs dealt.

The hand was dealt by the hostess to Miss Elizabeth Scoville, of Torrington, one of the guests.

MAN KILLED WHEN AUTO SKIDDED AND OVERTURNED

MARLBORO, Mass., Jan. 6.—(AP)—Charles H. Andrews, 60, of Hudson, building contractor and former chief of the fire department here, was killed instantly when the automobile he was driving, skidded and overturned on the icy surface of Hudson road, Sudbury, early today. His wife and their two grandchildren, with him in the machine, were unhurt.

Grand Duke Nicholas Of Russia Is Dead

Had Been Considered by Russian Royalists as Next in Line For the Throne—Won Fame as Soldier.

ANTIBES, France, Jan. 6—(AP)—Grand Duke Nicholas of Russia, regarded generally by royalists as claimant to the throne of that country, died at his villa here shortly after midnight last night, following an illness of several weeks.

Since the downfall and death of Czar Nicholas II of Russia, Grand Duke Nicholas Nicholaievitch had been considered by Russian royalists as next in line for the throne of the Russias if the bolshevist regime should fall and the Romanoffs return.

As commander-in-chief of the Russian armies during part of Russia's period of participation in the World war, Grand Duke Nicholas is reported to have had behind him, a greater popular support than that accorded the czar himself.

At one time during the early part of the war, after he had made a successful offensive against the Austrians, overrunning Galicia, pictures of him used to be carried in Russian religious processions.

After the rise of the bolshevists, he was elected successor to the throne of the late czar by the Supreme Council of Russian Monarchists, representing several million Russians living in exile.

Grand Duke Nicholas was essentially a soldier. During the Russo-Japanese war he was president of the Council of National Defense, and later was inspector-general of cavalry. The council of war decided to send him to Manchuria to take over the command from General Kuropatkin, following the battles of Mukden, which the Russians lost. Nicholas, however, declined to succeed Kuropatkin, though he consented to go to Manchuria. In 1905 he assumed command of the imperial guard.

He was commonly acknowledged to be the finest cavalry expert in Russia, and possibly in Europe. Everyone acclaimed him as a worthy son of his father, who had commanded the Russian forces against Turkey.

In the trying days which followed the war with Japan, when Russia became partly demoralized, the Grand Duke Nicholas was the mainstay of the forces of order. There was considerable agitation in favor of his being made dictator, and the czar was then said to have decided on the appointment. He held numerous reviews of his regiments until he was sent to Finland as commander of the forces there.

On the outbreak of the World war, Grand Duke Nicholas was appointed commander-in-chief of the Russian army. Under his leadership, Galicia was conuered, Hungary was threatened, and the attention of the German war lords was diverted from the drive toward Paris to a defense of their own lines in the east. The Germans found it necessary to move great masses of men from the western front in order to prevent the Russians from overrunning East Prussia.

At this time the grand duke was the idol of his army and of the Russian people. He was a stern disciplinarian, and took little account of cost in men or material in gaining a point; but he spared himself no more than his troops. His ideal was to unify all the Pan-Slavic elements under Russia.

Then came the collapse of the Russian army in the swamps of Masuren under the counter-offensive of the German reinforcements from the western front. It is said that at this time the czar wished to make a separate peace with Germany, and that the grand duke replied that to combat this intention he would start a revolution, with the army at his back.

The grand duke was then sent to Tiflis, to fight the Turks. With scanty equipment and poor morale, his army collapsed. A revolution sprung up, and could not be checked for lack of military forces.

When the revolution of 1917 broke out the grand duke issued a statement at Tiflis saying that a return to the old regime would be impossible and that he would never consent to such a step. He then retired as commander-in-chief of the Russian armies, abdicated and turned over his property to the state.

Owing to the rallying of the royalists around him he was arrested by the bolshevists. He was sent to the Crimea, where he became commander of the Cossack forces in southern Russia.

Leaving southern Russia, he arrived with other members of the Russian imperial family at Constantinople. He was invited by King Victor Emanuel, of Italy to live in that country. He went to Rome, where he lived for a considerable time in retirement.

The grand duke had married in 1907 the Princess Anastasia of Montenegro, and she shared his exile.

From Italy, Nicholas went to Paris, where he became the leader of the Russian monarchists. In an interview in 1924 he claimed that the end of the red regime in Russia was near. He said that 3,000,000 Russians living in exile were behind him. In 1925 he headed a gathering of Russian generals in Paris, consulting as to how to raise a military force to aid border states against the soviet.

Recently, however, it had been reported that Nicholas had given up his hopes of overthrowing bolshevism. This report arose after he had dismissed a small force of adherents who attended him since his departure from Russia.

Nicholas lived in the Chateau Dechoigny, near Paris, with his wife. In 1926 the grand duchess was injured in an automobile accident in Paris.

By dying a natural death the grand duke defeated the numerous attempts made on his life. Soon after his appointment as commander of the imperial guards, an attempt was made to shoot him during a military review of the guards. At another time a bomb was found on a railroad track over which his train was to pass. In 1907 a train in which he was riding was shot at. The next year a number of bombs were found in the vicinity of his palace. In the same year seven terrorists were hanged for an attempt on his life. Two years later a revolutionary plot against his life barely failed.

The grand duke was born Nov. 6, 1856.

Automobile fatalities in Massachusetts last week totalled 17, George A. Parker, registrar of motor vehicles, reported. Of this number, 11 were pedestrians.

BRIEF TELEGRAMS

Five persons were killed when a tornado struck near Bay City, Texas.

Marc McDermott, veteran stage and film actor, died at the Windsor hospital in Glendale, Calif.

The spasmodic warfare between the Reds and Blues of the army will break out in Ohio next May.

John Joseph Donnelly, private steward to Admiral David Farragut, died at his home in Edge Grove, in Hanover, Pa. He was 83.

Everett P. Russell, 86, tax collector of Somers for 34 years, until his retirement last fall due to ill health died at his home in Somers.

Matthew Andrews, chairman of the board of the M. A. Hanna company of Cleveland, died in St. Augustine, Fla. The body will be taken to Cleveland.

Joseph Valotta, slayer of two Pittsburgh policemen and who escaped the electric chair eleven times, died of pneumonia in Western penitentiary at Pittsburg, Pa.

Oren D. Allyn, 75, founder and developer of the Oakdale district of Holyoke, Mass., and for 50 years active in the city's civic and commercial life died Saturday.

Two second lieutenants of the army air corps reserve from Langley Field, Va., were killed Saturday when their plane crashed and burned near Heathsville, Va.

Sheriff Pecot announced at Franklin Louisiana, that Governor Huey P. Long had again reprieved Ada Bonner Lebouef and Dr. Thomas E. Dreher, until next Saturday.

Clarence B. Gould, 28, highway inspection superintendent in New England for the A. D. Bridge's Sons, Inc., land for the A. D. Bridge's Sons, Inc., suiting from influenza.

Percy S. Hoyt, 65, wealthy clubman, whose hobby for fire fighting won him an appointment as chief of the Cheyenne fire department for one year, died at Cheyenne, Wyo.

Manslaughter indictments against Dr. J. J. McVety, a Corinna physician, and William L. Brown of Ellsworth were reported by the superior court grand jury i nBangor, Me.

Marie Mary Varnell, 40, a boarding house keeper, shot and killed Fred Noble, 41, Cincinnati, then turned the gun on herself and took her own life in her boarding house in Portsmouth, Ohio.

One of the most exhaustive prohibition drives made in Philadelphia will drives ever made in Philadelphia will be launched this week through a joint attack of federal, county and city forces.

Two girls head the list of awards of the president's medal of the national safety council, it was announced. Miss Iola F. Wilham, Sioux Falls, S. D., and Miss Mary Laughter, Rockport, Texas.

Secretary Mellon denied reports from London that he had purchased Raphael's Madonna. The London report said that the painting had been sol dto the secretary of the treasury for $970,000.

The radio commission was notified that three radio broadcasters had filed an appeal in the district of Columbia court of appeals from divisions of the commission following the November 11th allocation.

A small funeral procession made up chiefly of relatives and brief services at St. Ignatius Catholic church in Baltimore, Md., marked the burial of Harry S. Lehr, once arbiter in New York social circles.

Robert J. B. Sullivan, president of the Rhode Island Web company of Pawtucket and the Standard Mohair Plush company of Boston, died in Providence, R. I., following an operation for appendicitis.

Helen Badessa, alleged to have exchanged a ten-cent ring for a $675 diamond ring in Portland, Me., jewelry store, was indicted on a charge of larceny by the grand jury which reported in superior court.

Fire early yesterday destroyed two barrel-storage warehouses at Somerville, Mass., with a loss estimated at $70,000 and forced into the street 25 persons living in three nearby houses which were threatened by the flames.

Dorothy Perkins, of New York city, who shot and killed Thomas Templeton, her youthful fiance, was released on parole from Auburn prison, after serving three and one half years of a five to fifteen year term for manslaughter.

John Coolidge, son of the president, and his fiancee, Miss Florence Trumbull, on a week-end house party in Pittsfield at Helenscourt, the estate of Col and Mrs. Arthur D. Budd, were prevented by rain yesterday from enjoying the winter sports.

Vice Chancellor church at Newark, N. J., signed an order calling upon Kaltenbach and Stevens, one of the largest silk ribbon manufacturing concerns in the United States, to show cause why an ancillary received should not be appointed

A device perfected at the bureau of standards to record by means of an interrupted beam of light the exact number of visitors who will inspect the American government exhibits is to be installed at the Spanish world fair at Seville next summer.

Senator Curtis will have a new automobile when he becomes vice president on March 4. President Coolidge has recommended that congress appropriate $5,000 "for the purchase and exchange of an automobile for the vice-president, fiscal year 1929".

Death has claimed W. D. Reynolds, 82, of Fort Worth, Tex., member of a famous Lone Star state ranching family, and a figure of the old southwest which only those who have bridged the days of buffaloes and Indians with those of the modern cattle industry intimately know.

Death of the Rev. Dr. James Garfield Bailey, editor of the Presbyterian magazine, was attributed Saturday to exposure suffered several days ago during a spectacular fire in the uncompleted Riverside Drive Baptist church, New York, of which the Rev. Harry Emerson Fosdick is to be pastor.

HOOVER HAS ARRIVED AT THE NATIONAL CAPITAL

The President-Elect Has Arranged to Open Temporary Headquarters Today at the Mayflower Hotel—Will Make Personal Report to President Coolidge and Hold a Series of Conferences With Republican Leaders—Has Given No Intimation as to When He Will Call the New Congress to Washington.

WASHINGTON, Jan. 6—(AP)—President-elect Hoover returned to Washington late today from his Latin-American good will tour to find himself enveloped in a maelstrom of political discussion involving cabinet appointments, an extra session of congress, farm relief, tariff revision and a score of other matters that figured in his campaign.

Arriving at Old Point Comfort, Va., at 8 a. m. today on the battleship Utah from Rio De Janeiro, the last port of call in South America, the president-elect came to Washington on a special train and immediately arranged to open temporary headquarters tomorrow at the Mayflower hotel, where he will begin a series of conferences with republican party leaders.

While Mr. Hoover had only one specific engagement—that with Senator Burton of Ohio, he planned to make an early personal report to President Coolidge on his Latin-American trip. He also will hold a series of conferences on cabinet appointments, after which he will make selections although announcement of them probably will be withheld until just before inauguration.

The president-elect returned to Washington for a brief stay to find a division among congressional leaders who supported him in the election as to whether farm relief should not be enacted at this session and the extra session which has been promised by him for this legislation avoided until next fall, at least.

Mr. Hoover will spend much of tomorrow acquainting himself with the whole domestic situation as it has developed during his two months' absence from the country. However, his close associates have flatly declared that he will offer no suggestions concerning problems before this congress, as he holds it highly improper for a president-elect to undertake to interfere in any way with legislative matters pending during the administration of his predecessor in office. Congressional leaders generally concede that the pending McNary agricultural bill, which has the endorsement of the Coolidge administration, cannot be enacted at this short session without word from Mr. Hoover. Should this legislation fail, the president-elect will call an extra session of the 71st congress to carry through the program which he outlined during his campaign.

In advance of the adjournment of this congress, Mr. Hoover has given no intimation as to when he will call the new congress to Washington. He finds some of his staunchest supporters in his campaign demanding a session this spring for farm relief and tariff revision. In this group are Senators Borah of Idaho, Brookhart of Iowa, and Jones of Washington, and Representative Tilson of Connecticut, republican leader in the house.

Aligned against this group are Senators Watson of Indiana, prospective new republican leader in the senate; Speaker Longworth, Senator Moses of New Hampshire, and others high in party counsels, who want the farm marketing bill disposed of at this session and the extra session for consideration of tariff revision deferred until next fall or to take up the latter question at the regular session next December.

President-elect Hoover has kept his own counsels about his cabinet and he has derived no little amusement from the efforts of political wiseacres to pick it for him. Reports of their activities reached him during his homeward voyage on the Utah, largely through the medium of Washington dispatches printed in the ship's paper, "The Big U."

He will take the matter of appointments up within a day or two with those he will invite to his headquarters. After a week of conferences here he will move on to Miami, Fla., not to return to Washington until time for his inauguration. In the interim he contemplates a second good will mission, this one to the West Indies, but probably will be unable to visit Mexico before March 4.

Mr. Hoover returned to Washington in the best of physical condition and in a happy frame of mind after his contacts with the officials and peoples of ten Central and South American republics. He declined to make any statement for publication concerning either his mission or any other subject.

After a night of storm, the Utah picked her way into Hampton Roads soon after daybreak during a stiff southeast wind which was accompanied by a driving rain soon after the anchor was lowered. The president-elect and Mrs. Hoover remained aboard the ship until half an hour before the hour set for the departure of their special train. As they went over the side to the captain's gig the rain almost ceased.

The special train made only one stop from Old Point to Washington.

The last night of the Utah's voyage was a rough one after one of the calmest cruises the much-traveled president-elect has had. As she steamed past Cape Hatteras the big battleship encountered a southeast blow with a heavy rainfall. She rolled considerably during most of the night and because of the driving rainfall it was necessary to keep her whistle blowing at minute intervals, disturbing the sleep of most of the passengers.

Soon after midnight, while the storm was at its height, some excitement was created by the sounding of a general alarm. Officers and sailors, aroused from their slumber, went rushing to their appointed stations in the rain while most members of the Hoover party climbed quickly to the main deck ready for any emergency.

But there wasn't any emergency. A seaman on the bridge, in reaching in the dark to pull the lever to sound the fog whistle, at the usual minute interval, grabbed the emergency alarm switch instead and set gongs ringing all over the ship.

FREEZING WEATHER IN THE SOUTHERN STATES

ATLANTA, Ga., Jan. 6.—(AP)—Swept by sharp winds, the south tonight was shivering in sub-freezing temperatures except along the Atlantic coast, with prospects for the lowest marks of the season by dawn tomorrow.

Even along the Atlantic seaboard, from Norfolk, Va., as far south as Charleston, S. C., freezing temperatures were expected tomorrow as strong winds whipped across from the west.

From northwest Arkansas to the Appalachians and from the Ohio rover to the Gulf of Mexico, sub-freezing marks were recorded today, with new low season records established at some points.

Winter's frigid grasp was to be of short duration, however, as the forecast along the Mississippi river tomorrow was for rising temperatures after another night of freezing but the crest of the wave was just reaching states on the eastern slopes of the Blue Ridge Mountains.

HOPE FOR VOTE ON KELLOGG TREATY IN SENATE THIS WEEK

WASHINGTON, Jan. 6.—(AP)—Hopes for a vote on the Kellogg anti-war treaty in the senate this week were hed out today by leaders as congress turned to a program for that period of heavy work in both the senate and house.

Three days of debate have cleared the atmosphere considerably on the much-discussed treaty pledging the nations of the world to renounce war. Chairman Borah of the foreign relations committee in charge of the pact, is confident of an early and favorable vote on ratification.

EIGHT PERSONS INJURED WHEN BUS STRUCK POLE

NORWOOD, Mass., Jan. 6.—(AP)—Eight persons were injured and 20 others shaken up when a New York-to-Boston motor bus skidded into an electric light pole here today. The brakes locked on a down grade, causing the rear end of the bus to swerve. Harry Carlozzi, of New York, the driver, was uninjured.

The eight injured persons were taken to the Norwood hospital, where three were held for treatment and the others discharged.

STEAMER ASHORE ON THE SOUTH END OF GOULD ISLAND

NEWPORT, R. I., Jan. 6.—(AP)—The steamer Herman Frasch, New York for Providence, went ashore on the south end of Gould Island in Narragansett bay, while in a fog today. Although she was reported as having 18 feet of water in her hold, it was believed that she was not badly damaged. The U. S. destroyer Fanning was standing by with a tug from the naval coaling base at Millville.

The steamer had a cargo of sulphur.

AIR MAIL PILOT KILLED IN FORCED LANDING AT UNION

(Special to The Bulletin.)

PUTNAM, Jan. 6. — Ned Carrington, of Stamford, Conn., a member of the United States air mail service was instantly killed Saturday evening in the little village of Union, 18 miles north of Putnam. When making a forced landing his plane became entangled in tree tops on the Justin Burrill farm and crashed to the ground, crushing him beneath it.

Carrington was flying a United States mail plane from Boston to New York. He left the East Boston airport shortly before dusk and was due at Brainard field, Hartford, at 8.15 p. m. Officials from the Hartford flying field who rushed to Union said that Carrington had been experiencing engine trouble from the time he left Boston until he reached the Webster airport at Webster, where he made a landing, refuelled his plane and adjusted the engine which had been functioning poorly. From Webster he sighted the Hartford beacon and took off in the direction of it. According to information obtained last night from the Union farmer, the plane circled about his home several times. Mr. Burrill said he sensed the fact that the pilot was in difficulty and ran out into the farm yard waving a huge flashlight. Carrington dropped a flare and one of the Burrill children ran out on the field, grasped it and set it up in an open lot. The flyer circled about the lighted area and began to head his plane towards the flare. Mr. Burrill told newspaper men who gathered there after the accident that the plane swooped down into tree tops on the outskirts of the field and at once burst into flames.

As the plane crashed to earth in pieces, the Burrills went to the aid of the pilot, but found him crushed under the fore part of the plane, burned beyond all possible recognition. Word was dispatched to the Brainard flying field at Hartford, informing them of the fatality and a number of them came to the scene of the burning mass and took charge of the salvaging of what was left of the plane.

SURVEY FOR PREVENTION OF PAYROLL ROBBERIES

NEW YORK, Jan. 6.—(AP)—A survey aimed at prevention of payroll robberies will be undertaken by a special committee of the national crime commission, Newton D. Baker, chairman of the commission, announced today.

The committee, consisting of 17 prominent members of the nation's banking and industrial circles, will consider this class of robberies from the viewpoint of the employer who must use warrants or checks or transport cash to pay his help, and from the viewpoint of the employee, who, Mr. Baker said, often has difficulty in converting his check.

FRESH AND RELAXED AT THE JOURNEY'S END

ONE of the fine things about driving the new Ford is the way it takes you over the miles without fuss or fatigue.

Mentally you are at ease because you are sure of the mechanical performance of the car. No matter how long the trip, or rough or devious the roadway, you know it will bring you safely, quickly to the journey's end.

Through thickest traffic, up steepest hills, along the open road, you will drive with security and confidence because the new Ford is so alert and capable and so easy to operate and control.

Ease of control adds to comfort of driving

The steering wheel answers to the touch of a finger. Gears shift smoothly and silently. Brakes take hold quickly and firmly even on slippery pavements.

Unusual acceleration, speed and power are especially appreciated in emergencies. A space little longer than the car itself is all you need for parking.

These features simplify the mechanics of driving and, together with reliability, add a great deal to the mental comfort of motoring.

Physically, too, you will feel fresh and relaxed in the new Ford because it is such a roomy, easy-riding car.

The restfully tilted seats are made generously wide and are deeply cushioned, with coil springs of straight and hour-glass type. The backs are carefully designed to conform to the curves of the body.

Perhaps the most outstanding feature of the new Ford is found in its riding comfort. Somehow it seems to just glide along, as if every road were a good road. The rough spots are there, just as they have always been, but you do not feel them. It is almost as if a giant hand had smoothed the way before you. Even bad stretches may be taken at a reasonably fast pace without hard jolts or bumps or the exaggerated bouncing which is the cause of most motoring fatigue.

One reason, of course, is the use of four Houdaille hydraulic shock absorbers—two in the front and two in the rear.

Of even greater importance, however, are the low center of gravity, the carefully planned balance of the car, and the many advantages of the transverse or crosswise springs.

Special Ford springs soften force of road impacts

These springs rest on their flexible ends with the heavy center part uppermost. Thus the very weight of the springs receives the benefit of spring action instead of hanging below as dead weight and increasing the hammer-like blows of road impacts.

Another element in decreasing unsprung weight (the weight carried below the flexible ends of the springs) is the construction of the front axle and rear axle housing. Through the use of fine steel and electric welding, they are made of exceptional strength, yet kept comparatively light in weight.

All of these factors combine to reduce or absorb the force of every unevenness in the road before it reaches the frame, chassis and body of the car. This means more comfort for you personally and also contributes to better performance and longer life for every mechanical part.

The Fordor Sedan is a particularly good family car not only because of its comfort, safety and beauty, but also because of its low first cost and low cost of operation and up-keep. Finished in a choice of colors—an unusual feature in a low-price car.

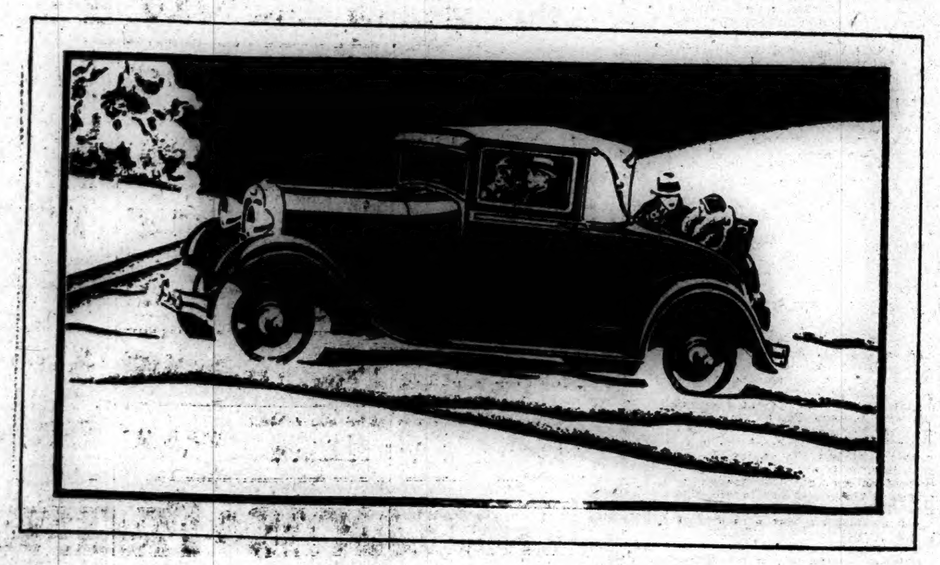

Another feature of the new Ford is the Triplex shatter-proof glass windshield. This is so made that the glass will not shatter or fly under the hardest impact. It is an important safety factor in these days of heavy traffic.

FEATURES OF THE NEW FORD CAR

Ford

Beautiful low lines
Choice of colors
Quick acceleration
Smoothness at all speeds
55 to 65 miles an hour
Silent, mechanical internal-expanding six-brake system, with all braking surfaces fully enclosed
Four Houdaille shock absorbers
Triplex shatter-proof glass windshield
Reliability and economy

Prices of the new Ford—Roadster, $450; Phaeton, $460; Tudor Sedan, $495; Business Coupe, $495; Coupe, $550; Sport Coupe, with rumble seat, $550; Fordor Sedan, $625. (All prices F.O.B. Detroit.)

Universal Credit Company Plan of Time Payments

FORD MOTOR COMPANY
Detroit, Michigan

WILLIMANTIC

Office 824 Main Street Telephone 1131-2

MAZZOLA HELD AS MATERIAL WITNESS IN MURDER CASE

(Special to The Bulletin)

WILLIMANTIC, Jan. 6—Week end developments in the murder of Mrs. Rosaria Lorella, 57, from strangulation at the home of her son-in-law, Thomas Mazzola, 27 Arnold's Lane, Thursday morning, led to the holding of Mazzola after a three-hour questioning by County Detective William E. Jackson and Police Officer Arthur M. Hurley Saturday night. Mazzola was held in the local police station on orders of Coroner Arthur G. Bill of Danielson who desired his detention as a material witness.

While the investigators were reticent about making a definite statement to that effect, it is understood that Mazzola is held as an actual suspect in the case. Mazzola denied any knowledge of the alleged murder during the questioning but his statements as to the time he went to work as a section hand on the North Windham section of the New Haven railroad failed to check-up with information secured as to his activities Thursday morning, the morning of the death of Mrs. Lorella. Mazzola claimed that he left his house at 6:30 o'clock that morning. He said that he reported for work about 7:30 but the section gang had left the yard and he joined the outfit about half an hour later.

Foreman John Sullivan of 96 South street, who has charge of the work, stated, however, that the gang did not leave the tool house near the Milk street crossing until shortly after 8 o'clock, about one hour later than customary, because several tools had to be sharpened that morning. Mazzola had not reported for work at that hour. Meanwhile the gang went to work on the line about half a mile east of the North Windham station and Foreman Sullivan sent in an order to the railroad office at Franklin, Mass., deducting a day's pay from Mazzola's wages. The order read: "Willimantic, Jan. 3rd, 1929. D. Maconi, track supervisor, Franklin, Mass., deduct one day off Thomas Mazzola's time. John Sullivan."

Mazzola, whose work was that of track walker, put in appearance about 9 o'clock. Foreman Sullivan stated that he did not receive any answer when he asked Mazzola why he was late. He then told Mazzola that his pay for the day had been stopped adding that Mazzola was to work the remainder of the day, but not to report for work until 3 p. m. Friday, thus making up on that afternoon the time he had lost Thursday morning. Owing to the death of his mother-in-law, Mazzola did not work Friday or Saturday. The payroll for the gang is made up Wednesday night and sent in Thursday morning, the wages being paid from Friday to Friday.

While this apparent discrepancy in the working hours is being noted by the authorities as a preliminary link in the chain of evidence being built up, the most dominating factor in the investigation at the present time rests in the forthcoming report on the study of fingerprints taken from the articles about the house including a hand-basin which contained water used to wash blood from Mrs. Lorella's face and hands.

It was stated today that Coroner Arthur G. Bill of Danielson would probably hold his inquest into the case within 48 hours. Several material witnesses will be summoned for the inquest including a witness who alleges to have seen Mazzola at a point not distant from his home after 7:15 o'clock on the morning of the murder.

The apprehension of Mazzola during the wake being held for Mrs. Lorella at the Arnold's Lane house where the murder was committed created a stir among the number of relatives and friends who were present. Mazzola was taken into custody about 3 o'clock Saturday night and throughout the evening several people called at police headquarters in an attempt to learn of his whereabouts.

Miss Mary Mazzola, 19, daughter of Thomas Mazzola and granddaughter of the dead woman was also questioned Saturday night but was later released.

Throwing guilt from his own shoulders and refusing to fix suspicion on others, Mazzola admitted, however, that his mother-in-law has figured in considerable trouble with relatives and others in Westerly, R. I., where she resided up to about one year ago. He said that the woman's stepdaughters and other relatives had visited Mrs. Lorella here on three or four occasions during the year, but the visits had been friendly. He said that he had wanted his mother-in-law to come here to be out of harm's way. The woman had refused, however, to reside with his family and occupied a small tenement at 9 Arnold's Lane, two houses from the three tenement house which he owns at No. 27. Mazzola said that the woman got her meals at his house and insofar as he knew he and his family supported her. His wife paid for about half a dozen insurance policies, amounting in all to about $1,000, carried by Mrs. Lorella.

Mrs. Lorella is believed to have accumulated several thousand dollars through frugal living and from her share of the estate of her late husband Pietro M. Lorella who was killed on the railroad a few years ago, leaving several thousand in cash and property, one-third of which went to his widow. Mazzola said that he had not had any trouble with his mother-in-law but added that she was "peculiar." When anyone came to visit her, even her own daughter, she would hurriedly lock up a large trunk that she kept in the place and put away other articles that she kept secreted.

A report that Mazzola had retained Attorney Samuel B. Harvey as counsel was denied by him to the authorities and further denied by Attorney Harvey today. Attorney Harvey was special state's attorney in the prosecution of Roland G. Lalone and Albert J. Raymond, Worcester, Mass., "ice-box" bandits now serving time in state's prison for the shooting of State Policeman Irving H. Nelson at Pomfret, April 6.

Thomas Mazzola, who gives his age as 33 years, came to this city from Italy nearly 20 years ago. He has been a railroad worker for some 15 years.

A proposed change of the 124 telephone subscribers in the Willington district from the local to the Stafford Springs exchange will not be made at this time, it was decided by officials of the Southern New England Telephone company who met with many of the subscribers and representatives of the Willimantic Merchant's bureau of the chamber of commerce at Willington Hill Friday night. The proposed change aroused a strong opposition of subscribers in both the Willington and local districts which have close contact through business and social relations. Representing the Merchant's bureau at the meeting were: Chairman James H. Hurley, Joseph B. Riordan, John F. Ahern, James B. Fullerton, Carl E. Rice and Executive Secretary Earl J. Arnold. Telephone officials present were: District Manager Emor Smith of Hartford, Mr. Beach of New Haven, John C. Frazier of the local exchange, R. L. McBee of South Willington was chairman of the meeting.

At the session of police court Saturday morning John Haggerty of this city was fined $100 and costs on a charge of keeping liquor with intent to sell. He filed an appeal to the next criminal term of the Windham county superior court and furnished bonds of $300 for his appearance. Attorney A. T. Kelley had waived the reading of the complaint and entered a demurrer which was overruled.

Two 16 year old boys, Arthur Bergeron and Alvin Gallagher were charged with breach of the peace and placed on probation for three months. The boys had removed electric light bulbs from the community Christmas trees, having since paid up the damage to the Merchant's bureau. A juvenile arraigned in connection with this case was also placed on probation for three months.

Prosecuting Attorney H. S. Gaucher announced that a charge of reckless driving would not be preferred against Mrs. H. S. Utley of Hartford whose car recently collided with a bicycle injuring the cyclist, Walter Taylor, aged 9, of Park street. The injuries were not serious. The investigation by Officer Roderick Lariviere disclosed that the boy was partially responsible for the accident.

FUNERALS

Mrs. Anna Drudy

The funeral of Mrs. Anna Drudy Casey was held Saturday morning with a solemn high mass of requiem in St. Joseph's church at 10 o'clock. Rev. Francis Duch was celebrant; Rev. Charles M. Kelly, deacon and Rev. Henry S. Quinn, sub-deacon. Rt. Rev. Monsigneur Thomas F. McNally of the Cathedral at Philadelphia and Rev. John J. Campbell of the Immaculate Conception church at Philadelphia were seated within the sanctuary rails. John Graham, of the chancellor's office, also in Philadelphia, attended the service. The choir, with Mrs. E. R. Portelance at the organ, rendered special singing. Quartet renditions were by Mrs. Henry Mathieu, Miss E. Martin, Arthur J. Roy and William A. Costello. Members of the quartet were also heard in impressive solos. Burial was in the Casey plot of St. Joseph's cemetery where a committal service was conducted by Monsigneur McNally, assisted by Rev. Fathers Campbell and Quinn. The bearers were John F. Carr, Edward H. Ottenheimer, Jeremiah E. Sullivan, John Reilly, Joseph P. Cotter, James F. Twomey. Relatives and friends attending the services came from Philadelphia, Boston and Lowell, Mass., Pawtucket, R. I., Middletown, Baltic and this city.

Mrs. Hattie P. Larkin

The body of Mrs. Hattie Potter Larkin who died in Winter Park, Fla., last Wednesday, arrived here Saturday morning on the 10 o'clock train. Funeral services were held at noon in the Windham Center Congregational church with Rev. Edward Smiley officiating. Burial was in the Windham cemetery. Arrangements were in charge of the J. C. Lincoln company.

Mrs. Martha L. Palmer

The funeral of Mrs. Martha L. Palmer, 92, widow of the late Herbert I. Palmer, who died at a Somerville, Mass., hospital Thursday was held Saturday morning the remains arriving here on the 11:15 o'clock train, from Boston. Burial was in the Willimantic cemetery where Rev. Arthur S. Wheelock of the Congregational church conducted a committal service. The deceased was a native of Hartwich and had resided here several years ago. The J. C. Lincoln company had charge of the arrangements.

Henry D. Smith

The funeral of Henry D. Smith, 85, who died in Providence, R. I., Tuesday was held in that city Friday at the home of his daughter, Mrs. Edwin L. Matthewson. The deceased was born in Scotland, the son of David and Caroline Smith.

OBITUARY

Mrs. Frank P. Brown

Mrs. Mary Brown, widow of Frank P. Brown, died at the home of her daughter, Mrs. Albert V. Caufield, of 214 Jackson street about 7 o'clock this morning. She was born in England, January 30, 1849, a daughter of John Berry. Surviving are four sons: Frank P. and Harry Brown of Providence, Fred A. Brown of Newport and Herbert Brown of Boston, Mass., three daughters, Mrs. Mary Heap of Fall River, Mrs. C. E. Mattice of Portland, Ore., and Mrs. Caufield of this city. Death followed a prolonged illness.

Mrs. Francis Stewart

Mrs. Cyra Stewart, wife of Francis Stewart, died suddenly in New York city Thursday. She was a former resident of Scotland and was the daughter of George Cyrus and Belle Waldo Thomas. Burial was in the Scotland cemetery today. Local arrangements were in charge of Avery and Van Zandt.

Peter Vecelloni of 145 Oakley street, New Haven, was arrested by Captain Frank McLean here Saturday afternoon on charges of evasion of responsibility, reckless driving and driving an improperly registered car. Vecelloni has been wanted by the police since the night of January 1 when his car tore down a section of a fence in front of the George Stiles home in South Windham and then crashed into and smashed the silent "cop" at the junction of Main and North street. The man was arrested when he stopped at Leonard Bros. Garage.

Natchaug lodge No. 22, Knight of Pythias, elected the following officers at the annual meeting held Friday evening: Chancellor commander, Philip Bachert; vice-chancellor, Ralph B. Gates; prelate, Herman Meyehardt; master of works, Charles A. Gates; keeper of records and seals, Jerry L. Lennihan; master of finance, Edmund J. Peckham; master of exchequer, John A. Bowman; master of arms, Ernest Higgins; inner guard, George H. Gurley; outer guard, Owen D. Leach; trustee for three years, George H. Gurley. The officers will be installed by D. D. G. C. Myron Peckham and staff of Memorial lodge No. 38, of Manchester on the evening of January 14.

Favored by the open winter weather, Superintendent Edwin O. Sumner of the street department is pushing the work of building new streets and making necessary repairs in this way keeping a large number of men at steady employment. Much work has been done on Birch street from Valley to Prospect streets. The street is about 1,000 feet long and 20 feet wide and is being made fit for traffic from a rough and difficult path. Three layers of crushed stone have been used in building up for surface and concrete sidewalks and gutters have been laid on both sides. A new surface of crushed stone is also being applied to 300 feet of Mansfield avenue from Prospect to Quarry streets.

The "Legislative Special" of the New Haven railroad will be placed in operation on Tuesdays, Wednesdays and Thursdays, during the sesion of the coming legislature starting January 15. The train will be made up in Putnam, leaving there at 9:15 and due here at 9:45. On the return trip the train is due here at 5:15. Stops will be made at Abington, Elliott and Hampton by flag signal. The train does not carry baggage.

John Buck, son of First Selectman and Mrs. William A. Buck left Saturday to be week end guest of Lieutenant and Mrs. Edward Eilsberg, in Westfield, N. J., prior to resuming his studies at Marietta college, Ohio.

Miss Mary V. Szall, student at Windham high school, spent the week end with her parents, Mr. and Mrs. Frank Szall in Eastford and attended the wedding of Miss Anna Bilta in West Ashford Saturday evening.

Mr. and Mrs. John B. Edgarton, enroute to San Diego, Calif., where they will make their future home, write from Bisbee, Ariz., that they are enjoying their trip which they are making by automobile.

Mrs. L. H. Little left Saturday to spend the week end in New York from where she will leave to spend the winter in Winter Haven, Fla.

Notice of the suspension of the operator's license of Harvey Ricard of 907 Main street has been received by Police Chief Thomas F. Grady.

The orthodox Christmas which falls on Monday, January 7, according to the Greek calendar is being observed at the Russian Orthodox Holy Trinity church on Valley street. A Christmas eve service was held this evening and Monday morning at 10 o'clock a high mass will be celebrated by the pastor, Rev. V. Lushko.

The Misses Paulita Clark and Geraldine McGaughan of the Windham high school faculty were visitors in Hartford Saturday.

Mrs. Napoleon Frechette of Moosup is a patient at St. Joseph's hospital under observation.

Prayer Service

A prayer service for Mrs. Mary Brown was conducted at the home of her daughter, Mrs. Albert Caufield of 214 Jackson street at 2 o'clock this afternoon with Rev. David Winslow Lovett of the Baptist church officiating. A quartet consisting of Percy Wilmot, Russell A. Andrews, Albert Caufield and Joseph Atkinson rendered The Old Rugged Cross. Mrs. Martin Greenwood was heard in I Came to Jesus As I Was. Miss Inez Paton was accompanist.

DANIELSON

ONE ARRESTED FOR KEEPING GAMBLING PLACE

(Special to The Bulletin)

DANIELSON, Jan. 6—State officers of the local barracks staged a raid Saturday night at a new building on Dyer street, just below Franklin street, and as a result of it Joseph Fraser will appear in the town court Wednesday morning to answer to a charge of keeping a gaming place. Meanwhile, he is at liberty under bonds of $50.

Sixteen frequenters were in the place when the officers entered, these frequentrs were in the place when the officers entered, these frequenters being in a room at the rear. Officers taking part in the raid assert that a poker game was broken up by their sudden appearance. None of the frequenters were arrested, but Aldi Coutu, of 5 Dyer street, who came in while the raid was in progress was arrested after he became too assertive, and was locked up at the police station today. On Monday he will be presented before the town court to answer to charges of intoxication and breach of the peace. The front part of the building raided is used as a store, for legitimate business purposes. This raid was the first on a gaming place in Danielson in a long time.

First Electrical Storm of 1929

This first Sunday of the new year may be written into the records as dripping wet and as the date producing the first thunderstorm of 1929. A downpour that eclipsed anything for months past got underway during the early hours of this morning and continued with more or less abandon throughout the greater part of the day.

The flashing of lightning and the rumble of thunder over Danielson came just before the noon hour. There wasn't much of it, but enough for all practical purposes. Those whose memories are good assert that thunderstorms in January are not unknown to this section, but very infrequent.

While the rain came down in torrents, especially during the early hours of this morning the temperature climbed steadily until it was up into the 60's. From some places within a few miles of Danielson temperatures of 3 degrees below zero were reported early Saturday morning, making a change of about 65 degrees in the neighborhood of 30 hours.

The severity of today's storm, bringing nearly two inches of rain, cut traffic to a minimum and kept the town's people close within doors, though hundreds ventured out for the church services.

OBITUARY

Mrs. Miralda Lasnier

Mrs. Miralda Lasnier, 61, wife of Joseph Lasnier, died Saturday morning at the home on Dyer street, after having been in failing health for more than a year. She was a native of Canada, but came here as a little girl and had lived in Danielson for 56 years. Mrs. Lasnier leaves her husband and nine children—Arthur, Leodore, Adelard, Oliver, Edgar, Misses Yvonne and Rose Lasnier and Mrs. Exina Brunell of Danielson and Mrs. Edmond Gladue of Wauregan.

Reilley Fined $100

Edward Reilley of Putnam came into the town court Saturday and pleaded guilty to a charge that he was under the influence of an intoxicant when he was taken into custody by a state officer last July while operating a motor vehicle. Reilley was represented by Judge Sabin S. Russell as counsel. The court Judge W. Fenner Woodward presiding, imposed a fine of $100 and costs. The case had been continued from time to time for about six months. Meanwhile Reilley was again arrested for operating a motor vehicle while under the influence of an intoxicant, was presented in the local court, given six months in jail, and appealed to the superior court, where, at Putnam the past week, he was fined $100 and costs, escaping prosecution as a second offender on a technicality.

Representatives Arthur W. Williams and William S. Hunter, Goodyear, reelected in November to represent Killingly in the 1929 session of the general assembly, will go to Hartford Tuesday to be present for the caucuses to be held on the evening of that day and preceding the opening of the legislature on Wednesday. The prospect is that several others from Danielson will be in Hartford for the opening of the session. This year a majority of the legislative members from towns hereabouts will travel between Hartford and their home towns in motor vehicles, either in their own cars or in the motor coaches that now serve on the route to the capital city.

Many Danielson people, especially those who live at no great distance from the railroad tracks, would welcome some railroad official in authority telling some of the engineers who pilot locomotives through this town to be more sparing in the use of the locomotive whistles while running through the borough. Some of these drivers set people's nerves on edge by holding a whistle open while the train tears along through the borough. Appreciative of the fact that these engineers are giving warning of the approach of these trains, it is regarded as wholly unnecessary that such an ear-splitting and long drawn shrieking should be indulged in. It so happens that this matter has been the subject of protest in Putnam recently, so the trouble is not altogether common to Danielson.

Ice at some bodies of water where it is harvested each year in the town of Killingly had attained a thickness of 5 inches by Saturday afternoon, when a southerly wind set in followed by heavy rain and a rapidly rising temperature. The fine prospect of starting cutting within a week has been ruined by the storm, for the ice that had formed was badly cut down.

In his printed message to the congregation at the Westfield Congregational church today Rev. Harding W. Gaylord praised the work being done by the Girls' choir. The membership of the choir has been increasing of late, and some of the younger girls of the church have been coming in. The choir is being trained by Mrs. Harold B. Attwood, and her excellent work is mentioned by Rev. Mr. Gaylord as one of the reasons why they are singing so well.

There is the possibility, it was said today, that the state highway department may be requested to make the entrance to the new route out of Danielson to Providence a little wider and the turn less abrupt on the southerly side. This, it is held can be easily done by removing a pole and using a bit of land that belongs to the state for the purpose. The turn now is too short and too sharp many drivers say, and already there have been some narrow escapes from accidents at this point. The entrance on the north side has a more gracefully and easy sweep.

With the new year still in its first week, members of the Ladies' Benevolent society of the Westfield Congregational church are taking time by the forelock and preparing for Easter, which comes unusually early this year, on Mar. 31.

The several hundred children attending St. James' school and representative of Danielson and the West Side, in the town of Brooklyn, will resume their studies Monday morning, after the vacation that has extended since before Christmas.

Following the January meeting of the chamber of commerce Tuesday evening the members are to adjourn to the Orpheum theater to supervise the distribution of awards that were made a feature of the drive for trade here during the holiday season.

This stormy day was a bonanza one for the public service car boys, who were kept on the jump about all of the time.

The Church School council of the Danielson Federation of Churches is to meet at the Baptist church Friday evening.

Treasurer Clifford H. Starkweather of the Danielson Trust company is recovering at his home in Brooklyn from a severe cold that has kept him away from business for a time.

Officers, committees and organizations of the Westfield Congregational church will make their reports covering the year 1928 at the church family night and annual meeting next Thursday, Rev. Harding W. Gaylord, the pastor, also will make his report for the year.

Saturday afternoon at the home of the parents, Mr. and Mrs. Walter Marcotte in East Killingly, funeral services for their infant son, Mark, were conducted by Rev. Chester J. Armstrong of the Danielson Baptist church. Burial was in Putnam Heights cemetery. Louis E. Kennedy was in charge of the funeral arrangements.

Scores of those who enjoy skating were out on ponds about Danielson Saturday, many of them at the J. W. Gallup farm on the Providence highway.

Many a car stalled in the mud on dirt highways in this town today after the heavy rain and high temperature had taken out much of the accumulation of frost.

About February 1, Mrs. Luella Wheatley plans to leave to spend the remainder of the winter in Florida, as has been her custom for years.

Over the week end an increase in the number of cases of illness was reported, and physicians are being kept unusually busy. Very few of the cases appear of serious nature.

Members of the W. C. T. U. are to meet Tuesday afternoon at the Westfield Congregational church.

The interval between the New Year season and the beginning of Lent is brief this year. Ash Wednesday will be February 13.

STONINGTON

ENGINE COMPANY ELECTS M. C. GRAHAM FOREMAN

When Stonington Steam Fire Engine Co., No. 1 met in their rooms the other evening the members chose the following officers: Foreman, Mathew C. Graham; first assistant, Austin S. Smith; second assistant, Benjamin Burdick; secretary, Jesse M. Pont; treasurer, Elmont Browning; steward, Edward Edgar; pipemen, William Rosen, Joseph Prenty, Joseph M. Pont, Frank Premitel; suction hosemen, Carl Rosen, Herbert E. Adams, Clifford D'Amico, Manuel Traverse, Delphin Lynch, Ellery Burdick; hydrant men, Edward W. Northrup, John D'Amico, J. Benjamin Adams, Harry W. Northrup.

The pupils of Room No. 15 in charge of Miss Mary Cogan, presented during the week a three-act play at the assembly of the Stonington high school entitled "Not to the Swift." The following had parts: Misses Kathleen Greene, Lydia Brunke, Joseph Hoxie, Alexander Smith, Maurice Kent, Edward Johnson, Edward Day. Two solos, "There's a Rainbow Round My Shoulder," and "Little Mother" were sung by Miss Emily Cowling. Miss Gertrude Celia was accompanist.

Judge John E. Pryor of Moosup was a caller ni Stonington recently.

The meeting of Stonington council No. 5, Jr. O. U. A. M., was held in their hall on Friday evening when the officers were installed by District Deputy Lloyd Brown of Noank council. Four candidates were initiated. On Tuesday members from here will attend the installation of the officers of Washington council of Noank.

Mrs. E. S. Stanton has returned from Hoboken, N. J.

The first double wedding of its kind was celebrated at Allentown, Pa., when four deaf mutes were married. The officiating clergyman was assisted by Edward F. Karcher, a senior at the Lutheran seminary at Mt. Airy, who on his graduation and ordination next year will become the first deaf and dumb Lutheran pastor in the United States. All questions and responses at the wedding were in the sign language.

PUTNAM

HAINES BARN AT POMFRET BURNED TO GROUND

(Special to The Bulletin)

PUTNAM, Jan. 6—A large one and one half story barn of modern construction situated on the Frank K. Haines farm in Marcy Hollow, Pomfret, was destroyed by fire late this afternoon with a loss of about $10,000.

The blaze was discovered by one of the members of the Haines family in the rear of the structure in a room containing the electrical plant used to light the barn and house. Before any help could be summoned the hayloft containing a winter's supply of hay and grain caught fire and soon the entire structure was enveloped in flames.

Help was asked from the Putnam fire department, but before the apparatus reached the farm ten miles distant the barn had been reduced to ashes and was nothing but a smouldering mass of one of the most beautiful cattle shelters in Pomfret. All livestock and two cars owned by Haines were saved. Although no definite cause of the fire could be learned tonight it was said that an overheated electric motor had exploded and the flames gained headway before they were discovered.

A favorable northwest wind prevailed and carried the flying embers into an open lot saving the Haines homes which doubtlessly would have been destroyed had not the elements been in favor of the small band of firefighters.

FUNERAL OF VICTIMS OF AUTO CRASH HELD

A most pathetic scene was witnessed Saturday morning when Mrs. Cleophus Laflamme and Mrs. Adelard Laflamme, her daughter-in-law, victims of the double fatality of Wednesday were laid to rest in St. Joseph's cemetery in North Grosvenordale.

The funeral, one of the largest ever conducted in the little mill village, was held at 9 o'clock from St. Joseph's church, where a solemn high mass of requiem was celebrated by Rev. J. C. Mathieu, pastor of the church, Rev. Leo Lavalle, deacon and Rev. U. O. Bellerose, pastor of St. Mary's church of this city, sub deacon. Music from Dion's funeral mass was rendered by the choir of the church. The funeral mass was attended by hundreds of friends and relatives of the two women.

Mrs. Cleophus Laflamme was born in Canada and came to the United States when a young girl, taking up her residence in the village of North Grosvenordale. She is survived by her husband and seven children, Mrs. Charles Lafountaine, Mrs. Philip Croteau, Adelard Laflamme, Octave, Albert, Margaret and Arthur, all of whom were with her when her life was snuffed out in the automobile crash. She also leaves her mother, Mrs. Alma Caderette and a sister Rose, and a brother George, all of North Grosvenordale.

The bearers for Mrs. Cleophus Laflamme were Henry Dery, A. J. Dery, Eugene Dery, Olie Dery, Amie Dery and Armand Lafountaine. Bearers for Mrs. Adelard Laflamme were Albert, Wilfred and Alex Laurion, Armand Larrauade, Alexander Dupont and Arthur S. Slesaia.

The latest form of mischief, the police are having to contend with, is the breaking of electric lights in the subway on Main street by youths, who delight in striking the unguarded bulbs with sticks and stones. This form of amusement has happened before in the city and the culprits were caught and brought before city court, found guilty and were forced to pay stiff fines for their doings.

The faculty of St. Mary's school have expressed themselves as being in favor of the parents of children endorsing the toxin-anti toxin bill for the inoculation of all children for the prevention of diphtheria, which will be placed before the parents for their sanction tomorrow (Monday). Several weeks ago Supt. of Schools Leon M. Farrin in a bulletin to the local press endorsed the plan and announced that the serum would be afforded all children whose parents had given their consent, free of charge. The announcement by the school department has been attributed to the recent controversy which has arisen among a group in Putnam known as the anti-vaccinationists. Circulars pointing out vaccination as the cause of the ever increasing death rate among school children have been distributed throughout the city today, in an effort to induce parents to take the stand with them in their try to have compulsory vaccination abolished. The group was successful in their first fight, last year when they presented their case before the town school committee and had vaccination rules changed to optional, as far as the authority of the local officials extend.

Mayor Charles A. Richard and the members of the common council will convene for their first session of the new year on Tuesday evening. One problem carried from the old year to the new, will be the solution of the parking situation. The body has spent several meetings of the past year discussing this subject, but as yet have arrived at no suitable solution. During the past month, Mayor Richard has been cooperating with the members of the police, fire and ordinance committees, in an effort to work out a better and more efficient parking code in the city. It was expressed by many interested today, that the council men would be ready to take up this matter in a better light on Tuesday evening and perhaps reach a point that will prove satisfactory to all concerned. The January meeting will also be devoted to the reading of the annual reports of the officers of the various city departments.

John Lely of Dayville, was arrested by State Policeman Royal V. Scranton of Danielson barracks Saturday evening at 6 o'clock, after he (Lely) had crashed into the highway embankment on Cemetery curve on Grove street, while under the influence of liquor. Lely was operating a Chevrolet touring car. Indications were that he was traveling at a rather high speed and was not aware of the curve. Officer Scranton appeared upon the scene shortly after the crash and placed the man under arrest. He was released this morning on bonds of $100, for his appearance in police court Monday morning.

According to a statement from J. Dyer Potter, chairman of the Anselm Mayotte post, American Veterans hospital committee given at a meeting Friday evening, Mantup farm, laying midway between Putnam and Pomfret has been adjudged as the most favorable site yet visited by the committee of General Hines, for the million dollar veterans hospital to be erected somewhere in southern New England. This, however, is not definite that the national committee on veterans hospitals has accepted the Putnam site, yet it is considered a good omen. The meeting was held in the lobby of the Putnam Savings bank and was presided over by Post Commander G. Stanley Shaw. Reports of the district conference held recently in Danielson were given by the local delegates. Past Commander Martin B. Robertson was appointed chairman of the committee on the sale of Memorial day poppies.

A meeting of the American Legion auxiliary was held in the Community rooms, adjoining the lobby of the bank.

William J. Hart of Brooklyn, N. Y., who was injured in an automobile collision in Mechanicsville on Thursday, was reported as being considerably improved today, by the officials of the Day Kimball hospital and hope for his recovery is increased. The hospital officials located the residence of the injured man in Brooklyn, N. Y., and informed his wife of the misfortune he encountered last week. Mrs. Hart arrived in Putnam Saturday and has been constantly at the bedside of her husband.

The Putnam Parent-Teacher association will hold its monthly meeting Monday evening at the Putnam high school auditorium. Chairman of the town school committee, Eric H. Johnson, Supt. of Schools Leon Farrin and Principal E. L. Robinson of Putnam high school have arranged a question box, which will prove of especial interest to the members of the association. Also on the programme will be a musicale by Professor Frederick Very of Providence.

City Engineer George W. Perry, who during the past six months has been cooperating with engineers of the state health department in their attempt to measure the sewage flow of the city, said today that the crib at the city sewage outlet has recorded a huge increase in the flow during the past month. The crib was erected in the summer as a forerunner of filtration beds to be erected for the disposal of sewage, now entering the Quinebaug River. The daily recordings on the gauges at the outlet will be used to determine the size of the beds, which according to state laws will have to be constructed.

Mrs. Paul Boshan, formerly of this city and now of Pawtucket, has been visiting with friends in North Grosvenordale.

Webster police who brought about the arrest of Donald Jackson, fraudulent check passer, active for the past two weeks in this section, said today that he will not be brought back to Webster to stand trial until the police of Boston have disposed of charges against him for his work in that city, in connection with the passing of worthless checks.

Toxin anti-toxin, diphtheria preventive will be given to the school children in the Israel Putnam school this Monday morning, providing the students have their parents consent to take the treatment. No charge will be made for the inoculations, Supt. Farrin announced.

Only one blaze, a chimney fire in a dwelling house on Walnut street this morning necessitated the attention of the members of the hook and ladder company over the week end. The blaze was confined to the chimney and was extinguished without fire loss to the property.

The members of the Putnam Rotary club have recently erected on the outskirts of the city road signs of a new design. The new indicators are of a gold background with black letters, informing one of the Rotary meeting hours on Wednesday. The roadway boards is the insignia of the organization.

LISBON

The Ladies' Aid society met at the Community hall Wednesday afternoon. Several hours were spent in sewing before a business session was held, during which Miss Lucy Baldwin and Mrs. W. J. Reynolds were appointed to make plans for the get-together supper to be served Saturday evening, Jan. 12 in connection with the meeting of the church. It was decided to hold the regular meetings of the society the last Wednesday of each month. Light refreshments were served by the table committee.

The program committee for the meeting of the Community club to be held Wednesday evening, Jan. 9 will be Richard Krauss and Gustave Kaempffe.

Schools in town opened Wednesday after the holiday vacation.

Mrs. C. A. Mell was the guest of friends in North Windham a few days last week.

Mrs. Stella Schmeider and little daughter of Brooklyn, N. Y., spent several days last week with the former's parents, Mr. and Mrs. Buttan.

NIGHT COUGHS
Positively stopped almost instantly with one swallow of
THOXINE

A&P
ESTABLISHED 1859
"WHERE ECONOMY RULES"

Buy Now
By the dozen or by the case. The quality is excellent, the prices low

These are new pack vegetables at extraordinarily low prices

A & P Values Are Backed by Sixty-nine Years of Honest Merchandising

Standard tomatoes of fine quality! Tomatoes	IONA	NO. 2 CAN 10¢	6 NO. 2 CANS 58¢
Fancy, sound, ripe fruit! Tomatoes	A & P	NO. 2 CAN 14¢	3 NO. 2 CANS 41¢
Standard peas — uniform in size! Peas	IONA	NO. 2 CAN 11¢	6 NO. 2 CANS 63¢
Fancy peas of remarkable flavor! Peas	RELIABLE	NO. 2 CAN 15¢	3 NO. 2 CANS 43¢
Fancy, extra sifted small peas! Peas	A & P	NO. 2 CAN 19¢	3 NO. 2 CANS 55¢
Choice corn, young and tender! Corn	IONA	NO. 2 CAN 11¢	6 NO. 2 CANS 61¢
Fancy, selected Country Gentleman! Corn	SULTANA	NO. 2 CAN 14¢	3 NO. 2 CANS 39¢
The genuine Golden Bantam! Corn	GOLDEN BANTAM	NO. 2 CAN 17¢	3 NO. 2 CANS 50¢
Fancy cut beets of fine flavor! Beets	IONA	LARGE CAN 14¢	3 LARGE CANS 41¢
Fine flavored beets cut in cubes! Beets	DICED	NO. 1 CAN 9¢	3 NO. 1 CANS 25¢
Small whole beets of uniform size! Beets	A & P	NO. 2 CAN 19¢	3 NO. 2 CANS 55¢
Wax beans of exceptional quality! Wax Beans	SULTANA	NO. 2 CAN 18¢	3 NO. 2 CANS 50¢
Fancy, whole, stringless beans! String Beans	A & P	NO. 2 CAN 25¢	3 NO. 2 CANS 73¢
Packed from selected spinach! Spinach	DEL MONTE	NO. 2½ CAN 15¢	3 NO. 2½ CANS 43¢
Long, fine cut — true flavor! Sauerkraut		LARGE CAN 14¢	3 LARGE CANS 39¢
Made from selected apples! Apple Sauce		NO. 2 CAN 10¢	6 NO. 2 CANS 57¢
Large, green California tips! Asparagus Tips	A & P	NO. 1 CAN 25¢	3 NO. 1 CANS 73¢
An assortment of popular vegetables! Mixed Vegetables		NO. 2 CAN 11¢	6 NO. 2 CANS 63¢

THE GREAT ATLANTIC & PACIFIC TEA CO.

1796 1929

Norwich Bulletin and Courier

Entered at the Postoffice at Norwich, Conn., as second class matter.
Telephone Calls:
Bulletin Business Office 480
Bulletin Editorial Rooms 35-2
Bulletin Job Room 35-2
Willimantic Office, 354 Main St. Telephone 1121-2.

139 YEARS OLD

Printed every day in the year except Sunday.
Subscription price 12c a week, 50c a month, $6.00 a year.

Norwich, Monday, Jan. 7, 1929

Members of The Associated Press
The Associated Press is exclusively entitled to the use for republication of all news despatches credited to it or not otherwise credited to this paper and also the local news published therein.
All rights of republication of special despatches herein are also reserved.

Daily Average Circulation
WEEK ENDING JAN. 5, 1929:
13,704

SERVICE WE DO NOT GET.

Waterbury has been having its troubles getting new automobile markers, and Waterbury has a branch office of the motor vehicle department to facilitate such service The situation was such that the superintendent of police in that city decided to give auto owners a day of grace, meaning that there would be no prosecutions for those who failed to have new markers on the first day of the year. This was due as the Waterbury American expresses it because of "the hopeless confusion surrounding the distribution of new markers by the motor vehicle department every year." Furthermore the American adds, "No doubt there were many who were simply indolent in their failure to meet the license requirement but there were certainly some who were unable to get markers after they had applied." and the first car that the state police found with a 1928 marker where a 1929 marker should have been was a car belonging to the Waterbury police department, which had been bought too late to secure new markers by mail and was carrying 1928 markers, "because the police have something more important to do than stand in line all morning.

Even though Waterbury has a branch office its business is greatly swelled by the fact that residents of surrounding towns and cities are expected to get their markers there as well as the residents of Waterbury. This makes for confusion as it does in every branch office of the state. It is more business than they ought to handle, especially when it has been repeatedly shown that it all comes at the end of the year.

If the Waterbury police department objects to standing in line all the morning is there any wonder that other residents and residents of the other cities object to doing the same thing at such offices, and then possibly not be served and be required to do the same thing the next day?

There is need for relief from this situation in the cities where branch offices exist and the remedy that ought to be applied is to establish branch offices in every city of the state. While there is need for relief there is also need for extending greater convenience to residents of all cities. We are paying for this service and ought to get it.

THE ARBITRATION PACT.

That the representatives of the nations in the Pan-American conference have come to a prompt and satisfactory understanding concerning arbitration and conciliation in the adjustment of disputes is not only gratifying, but it is the very outcome that was to be expected as the result of the Washington gathering.

If there had been any doubt in the minds of any of the representatives sent to that session as to the advisability of such action it must have been eliminated by the situation which developed between Bolivia and Paraguay and the results obtained in putting out the embers of war which had been kindled because of their border troubles.

Further than that it was impossible to overlook the progress that has been made in dealing with that long standing dispute between Chile and Peru which, we have been told since the conference opened, bids fair to be adjusted within a short time Better relations already exist between the countries and it is apparently just a matter of coming to an understanding as to what the terms of settlement will be.

The conference has set forth very definitely what issues must be submitted to arbitration and what method must be followed in such instances. According to the treaty questions of a judicial character will include the interpretation of a treaty, any question of international law, the existence of any fact which, if established, would constitute a breach of an international obligation, and the nature and extent of the reparation to be made for the breach of an international obligation.

The treaty provisions have been carefully drawn. They have taken into consideration all contingencies that may arise in connection with the arbitration court and the method of procedure and create the impression that most serious thought has been devoted to this effort with the expectation that there will be accomplished all that is sought. Those who have served at the conference appear to have done an excellent job.

THE ROBERTS REAPPOINTMENT.

The reappointment of Owen J. Roberts as government counsel in the oil cases was not because of the expiration of any term of office, but for the purpose of meeting a technical situation. It was necessary to get around a legal difficulty.

Mr. Roberts was selected by the government because of his ability, and the wisdom of his choice, along with Mr. Pomerene, has been fully recognized. When the point was raised that because of a provision of the law it was impossible for him to represent, while in that work, any private clients in other causes before an executive department, that contention was upheld by the attorney general. While that would have in no way interfered with the special work that Mr. Roberts was doing in connection with the oil cases, it was regarded as covering his case and the result was that he put in his resignation.

Because of his connection with the oil cases it would have been a serious handicap for the government to lose his services. The result was that congress was asked to grant a special exemption in his case. It was shown by the president that through the special counsel the government recovered all the lands illegally leased and $47,000,000 additional in money and other property. In recognition of such services and the importance of having them retained until the cases are closed, congress took the needed action and the reappointment by President Coolidge came as a natural result.

It is to be hoped that the oil cases will soon be completed and that bad mess with all its ramifications ended, but the importance of having the government retain the services of one who has made himself invaluable through his study and connection with the cases could not be overlooked Mr. Roberts was selected for his ability to handle such matters in the first place. His work proved that no mistake had been made in picking him and now the developments indicates that he will see a good job through. By the action taken there has been prevented the necessity of changing good horses while crossing the stream.

MR. HOOVER'S RETURN.

Mr. Hoover's return should bring to an end some of the speculation that has been going on regarding his plans. It may be an unusual procedure for a president-elect to go to Washington before inauguration, but it is to be remembered that he stands in close relation to the present administration, is in sympathy with its policies and has been a member of it. His visit to Washington now will in no way embarrass President Coolidge It may facilitate matters regarding the closing of the present session and clarify the situation relative to a special session of congress.

Mr. Hoover has completed a swing around the western hemisphere which holds much promise for improved relations with the countries visited during his administration He has gotten first hand information which could not have been obtained otherwise, and he has given to them an expression of views on certain questions which cannot fail to make a good impression. Everywhere he has been accorded a wonderful reception, evidencing the desire to spread good will was mutual. Mr. Hoover has long since been known to do things well and differently than others. This he has certainly accomplished in regard to the trip through the Americas.

While a curtailment of his complete trip was found necessary, it is not improbable that he will yet find the time before the fourth of March to visit Mexico, the canal and possibly countries in northern South America. Such would complete a programme that was tentatively mapped out when the start was made.

That our next president has completed his epoch making trip without accident or unforward incident is cause for much satisfaction.

NO PLACE FOR TOLERANCE.

When concern is manifested in Rhode Island because there was an increase in the number of arrests for drunken driving last year, it is only the logical reaction. The gain for 1928 wasn't large but it showed that the highway conditions were growing worse, and it is the safety of the traveling public that arouses concern.

In 1926 Rhode Island made 349 arrests of auto drivers who were intoxicated In 1927 the number jumped to 531. That prompted new legislation to meet such an increase but while it may be claimed that it served to prevent a very large increase it certainly did not accomplish any reduction, for 1928's total was 566.

The arrests do not always give an accurate idea of the number of drunken drivers, for they do not provide a record of those who manage to escape detection. But it is one of the serious features of motoring these days that there is such a willingness on the part of many to take a chance at the wheel of a car while under the influence of liquor. It is the menace to others which stamps it a real danger. It is not surprising that there should be a demand in Rhode Island for a decrease in such driving.

It is possible that increased vigilance on the part of the authorities may account for the increase in the arrests, but even that only too clearly reveals the seriousness of the situation. If drunken driving is to be stopped by legislation it isn't going to be done through lenient treatment of those whose acts, while unintentional, may mean injury, death or damage for someone else. The menace from the drunken driver certainly eliminates any tolerance in his behalf

EDITORIAL NOTES

As the income tax date approaches does your desire for a state income tax increase?

Only a few more weeks before the baseball teams will be going south to the training camps.

The man on the corner says: Are we to regard that storm as the belated entrance of winter?

Possibly the fellow who stole six saxophones plans to try out a device for playing all six of them at once.

If we can judge by the action of New York's new police commissioner all members of the department are not bad.

Everyone is willing that the prediction that 1929 will also be a year of prosperity shall come true, and start early.

WOMAN IN LIFE AND IN THE KITCHEN

SUGGESTIONS FOR THE HOUSEWIFE

Soak new sash cords in boiled linseed oil and dry well before pouting them up and they will last longer.

Soft collars look like new when ironed on a folded Turkish towel.

Unbleached muslin window shades will help lighten a dark kitchen.

Wash wicker chairs and apply a coat of light oak enamel and they will look like new.

China and glass are not as likely to be chipped when washing them if a Turkish towel is placed in the bottom of the dishpan.

Serve honey dressing on an orange and banana salad.

A pie will cool quickly if placed on a high metal rack.

Add a little butter and salt to peanut butter for use in sandwiches.

Cheese added to the yolks of devilled eggs gives them a pleasing flavor.

Pieces of old velveteen make good polishing cloths.

When baking cake do not open the oven door for the first five minutes or it will be apt to fall.

Tea brewed in an earthen pot is superior to that made in a metal one.

After mending broken china with cement hold the pieces in place with adhesive plaster until the liquid hardens.

When using sealing wax for decorating articles dissolve it in alcohol and apply with a brush, as you would paint.

A few drops of lemon juice added to the water in which glassware is rinsed will give luster to it.

To remove grease from a sink sprinkle generously with a cleansing powder, then wipe off with a newspaper or soft paper. Gease will not then be washed down the drainpipe.

Instead of warming roast beef over in gravy try putting it on a small tin pie-plate and placing it in a steamer over boiling water. In about half an hour you have a fresh, juicy roast.

WASH THE BREAD BOX.

Bread crumbs are all right in their place, but the bread box is no place for them. An invisible crumb which has been left there too long may be the cause of mouldy bread and an unpleasant odor. To keep the bread box always clean and sweet smelling, it should be washed at least once a week. Apply hot soapsuds inside and outside, then rinse in clear, warm water and dry thoroughly before replacing the supply of bread.

GATHERS THE DUST.

Place a bit of cotton soaked with kerosene in the bottom of the case of your clock Remove in a couple of days and you will be surprised how much dust it has collected.

KEROSENE.

Keep a small bottle of kerosene oil in the bathroom closet, where it is handy for polishing the porcelain bathtub and wash bowel.

HEALTH AND BEAUTY.

Tender feet can be toughened somewhat by giving a hot ammonia bath every night, rubbing afterwards with vaseline and in the mornings washing with cold water.

If you have time for nothing else, says Los Angeles Times, keep the room of the invalid spotlessly clean and in perfect order. There is nothing so depressing to the sick person as an untidy room. After all, that room is the only view he or she gets, so keep it in god condition.

Xylose, or wood sugar, obtained by chemists from peanut shells and cottonseed bran, both waste products, may prove a new food for diabetes sufferers, according to Dr. Warren E. Emley, of the United States Bureau of Standards, in a statement of progress in federal research made public by the American Chemical society.

KEEPING RAINCOATS GAY.

Since the vogue for gay raincoats, ominous clouds have lost much of their power to inspire gloom. But sometimes these same colorful coats, which started out so bravely, get splashed with the mud of a passing vehicle, or dropped on a dusty floor while still damp, or in the natural course of a long life in a dirty city they just become grimy looking.

Soap and water will restore the dirtiest of slickers to its original state. Spread the garment on a flat surface and with a cloth that has been dipped in warm water and soapsuds go over the soiled surface. Follow by a rinse with a damp cloth wrung out of clear and hang up to dry. This cleaning will not only keep the garment looking better, but will prolong its life, as it is the dust and dirt which dry on the fabric that ruin the surface and cause breaks and cracks.

WALLS IN PLAYROOM.

The walls in the playroom or nursery should be painted to be thoroughly praticeal. Then little fingerprints can be washed off easily and the room will always look clean If you do not care for the plain appearance of painted walls, have a design stenciled around the top as a border, using designs appropriate to children.

SQUEAKY CASTORS.

To avoid those squeaky, sticky casters, before inserting them, dip the shanks into vaseline and then slip them into the legs of the furniture. You will be surprised how easily and quietly you can move the heavy pieces about.

DOOR MAT.

In these days of houses with doors opening right into the living room, a door mat of some sort is an absolute necessity. The rough cocoa mats are perhaps the best dirt removers and can be bought with attractive bordered designs. They last forever, too.

TURNS TO BUTTER.

Thick cream if not sufficiently chilled will quickly turn to butter when whipped. Thin cream will stand more beating. When properly whipped cream should double in bulk.

DICTATES OF FASHION.

Fans of rich fabrics or ostrich. Fragile evening bags of pearls or crystal beads, or shirred velvet.

A black velvet gown has a rounding decolletage. At the center front three glowing red velvet carnations add their color.

A change from colored handkerchief as a gift is a white linen one with a golf bag embroidered in the corner and the owner's initials embroidered upon it.

A luxurious quilt for bed or chaiselounge is an old rose one quilted in the same color, but having a monogram in the center done in two shades of blue.

Dipping skirts on evening gowns show a preference for greatest length on one side, usually the left. The other side dips also, but the left side may reach beyond the floor, providing a smart little train.

Many of the separate skirts are designed with a slenderizing yoke, fullness inserted via the flare or pleats. Velveteen, satin and crepe are sponsored at this period in the season.

A new rain-day ensemble is of rubberized crepe in soft wisteria shade. The coat is slightly molded, has cape sleeves and a cute Postillion collar. The hat is fine felt, with along back to shed the rain.

Possibly more agreeable to the flesh than all wool is a new sports sock of silk and Australian wool. This is knit in wod beige, yellow beige or gray, with a wide, vividly contrasting cuff in solid color.

Not all blouses have sleeves nor do they all seek the pastels in the color range. Bright reds, corals, greens and black and white are numbered along with the metals for dressy wear. Chiffon, metalized, is very beautiful.

FROCK WITH PRINT SCARF.

A welcome relief from the dark dress is one made of Canton crepe with a V neck and long sleeves. The long blouse is wrinkled around the hips to form a snug line, and the skirt has the fullness on the left side. A very new note is the long scarf around the neck made of gay printed silk and edged with bands of the dress material.

DECORATIVE COLORED LINENS.

Tinted linens for the bed still hold the interest in their delightful pastel hues. But the fine linen or percale sheets and pillow cases, once neatly hemmed or hemstitched, now are more festive with monograms and designs in embroidery. This work is not massive or elaborate, little running patterns of polka dots or similar designs being favored as well as drawn work.

FOR THE CARD TABLE.

Inexpensive and pretty are small packages of potpourri tied up in pastel colored tulle. They have small cards bearing the number of the card table and the couple number

SUEDE SLIPPERS.

Rubbing lightly steel wool will brighten and clean suede slippers beautifully and save you the expense of having them cleaned. Use the 00 grade of steel wool, which is very fine.

SEWING HINTS.

When mending bath towels, use white darning cotton rather than ordinary thread. The mended place will not show so much and the darn will last longer.

With any article that must be made on absolutely straight lines, such as curtains, towels, etc., whenever possible, pull a thread before cutting into the material, and then follow that line. Then you are certain that your seam will be straight.

Keep a clothes hanger right in the sewing room when making a new frock. Then the half-finished dress may be placed on it when not working on it. There is no sense in budling it up in a knot and causing wrinkles when this small step will prevent them.

HEMMING TABLE LINEN.

If you are giving a tablecloth or napkin as a gift, it will be so much nicer to hem them and not leave this task for the recipient.

If they are of damask make the overcast hem. If rightly done this is simple and easy. Make the first turning as tiny as you possibly can and the second one as narrow as the first one allows. Then just crease back the damask from edge of the hem and overcast the seam thus formed. Take small stitches—just catch the threads of theh fabric and hem so as to hold them together. If this is neatly done the stitches will hardly show after you flatten out the hem.

If the cloth or napkins are of plain linen or crepe just baste a hem the desired width and take it to a shop where you can get it hemstitched for a few cents a yard It will look the same as the hemstitched articles you buy in the shops.

BROKEN NEEDLES.

Broken needles and used safety-razor blades should never be thrown away promiscuously. One woman keeps a tin coffee can in her bathroom closet for this purpose, and when it is full the entire can is thrown away with the lid pressed down securely. Then there is no danger of harm coming to people going through the trash.

FINISH FOR WALLS.

To produce a mottled finish to the walls of a house, apply wall paint over a ground color of another shade, and while it is still wet touch the surface lightly with crinkled wrapping paper loosely held.

CHOPPED VEGETABLES.

Use raw chopped vegetables, such as lettuce, cabbage or carrots, in sandwiches for the little child.

WINDOW SHADES.

To renew window shades, lay them on a flat surface and paint with flat paint whatever colors are desired. One side may be a light yellow and the other green.

CHICKEN.

Always allow chicken to thoroughly cool before covering it with a lid. This is most important. Harmful toxins develop if chicken is covered while hot.

CONCERNING WOMEN.

The privy council the highest tribunal in the British empire will pass on the question of the eligibility of women for membership in Canada's senate.

No single woman under twenty-five years of age is permitted to leave Spain unless she is accompanied by her parents or guardians.

Miss Mary Gibson, secretary for a Vancouver, B. C. realty concern completed a real estate deal recently which netted her a profit of well over $100,000.

As salesman for the Westinghouse Electric Co., Miss Madeline L. Johanning handles an annual sale of more than 3,000,000 incandescent lights.

The countess of Carnwath of London has taken over the business of a firm noted for its beautiful ornamental glass, and she intends to forsake society for business.

Miss Margaret A. Parke, recently made vice president of the Bank of Philadelphia and Trust Co., is the first of her sex to become a bank vice president in Philadelphia.

A COLOR SCHEME AID

The vinegar left from pickled beets is sometimes used in salad dressing instead of regular vinegar. It gives the dressing a pretty color.

HAVE ROOF EXAMINED

If about to embark on an extended trip have the eaves and roof of your house examined before you leave Then there will be no nasty leaks causing ruined walls and furnishings while you are away.

RECIPES.

Celery-Oyster Scallops: Cut white, tender celery in half-inch pieces, making one pint, and cook until tender. Butter thickly a glass baking dish, cover bottom with crumbs, add a layer of celery, and then a layer of oysters, using a pint of oysters in all. Sprinkle the oysters with salt, pepper and a dash of mace, and dot liberally with butter. Repeat until the dish is full, having the crumbs and butter as a top layer. Dip tiny oyster crackers in milk, let them swell a minute, and with them make a wreath around the edge and a smaller one in the middle. Add half a cup of hot milk or cream. Bake in a hot oven until brown.

Spanish Cake—½ cup butter, 1 cup sugar, 2 egg yolks, ½ cup milk, 1¾ cups flour, 3 teaspoons baking powder, 1 teaspoon cinnamon, 1-3 cup chopped walnut meats, 2 egg whites.

Cream the butter and sugar and add the yolks of the eggs beaten with the milk. Sift the flour, baking powder and cinnamon and mix with the walnuts. Add to the first mixture, fold in the beaten whites of the eggs 1 at of all and bake in layers in a moderate oven. Spread with the following:

Mocha Icing: Mix three tablespoons of hot black coffee with one nd a half tablespoons of butter. Add three tablespoons of cocoa and boil three minutes. Cool. Add one teaspoon of vanilla and enough confectioners' sugar to spread.

YOUR HEALTH

PREVENTION OF INFECTION IMPORTANT IN AVOIDANCE OF GOITRE.

(By Warren S. Cole, M. D., St. Louis)

For many years, physicians have been aware of the fact that the development of toxic goitre following acute infections such as tonsilitis, influenza, etc., has been too frequent to be merely a coincidence. Pathologic changes in the gross and microscopical picture of the thyroid gland without production of a toxic goitre occur much more frequently, however.

Recently, Cole and Womack of St. Louis demonstrated that such changes could be produced in the thyroid glands of animals by certain strains of bacteria. They observed that the hyperplasia of the thyroid cells, the loss of colloid and decrease of iodine content, in many instances, could not be differentiated from the changes observed in the thyroid glands of patients suffering from toxic goitre. The animals did not develop symptoms and signs of toxic goitre, however, except that there was a rise in the body metabolism, as is found in toxic goitre. They noted further that if these animals, with infections elsewhere in the body were fed iodine, the pathologic changes in the thyroid gland were usually not produced, even though the infection was lethal. These facts substantiate the idea that the thyroid gland plays a vital role in the resistance of the body to certain infections and toxemias. Although, in these experiments, the iodine protected the glands from damage by the infection elsewhere in the body, it does not necessarily follow that one should resort to iodine therapy during severe infections, since the severe damage may be produced, namely the conversion of a quiescent nodular goitre into a toxic goitre.

Of 156 cases of acute articular rheumatism observed in a series reported by Vincent, 86 had swelling and tenderness of the thyroid gland. According to his report, a few of these patients developed toxic goitre of the exophthalmic type immediately after their acute illness whereas a few others developed hypothyroidism. Billings has been impressed with the relation between toxic goitre and such infections as tonsilitis and abscesses of the teeth, and has reported many cases, which were cured of their toxic goitre by removal of the infected tonsils or abscessed teeth. It should be emphasized, however, that the removal of foci of infections is not sufficient in itself to cure the toxic goitre except in a small percentage of cases.

A few years ago it was believed that a deficiency of iodine in the water supply was the primary factor in the development of so-called endemic (simple) goitre, as found in Switzerland, India, the Great Lakes region and other areas. The observations of Marine of this country and McCarrison of England, have shown that water pollution is probably a greater factor than the iodine content of the water in the production of this type of goitre. In fact, it is agreed by many authorities now that simple goitre is caused by a deficiency of iodide in the water or food supply and severe physiologic strains (such as puberty and pregnancy), including those inflicted by infections and toxemias.

How The World Is Governed

Cabinet is Real Executive in France

The Argentine's President Can't Succeed Self

This is the fourth of a series of 11 weekly articles dealing with the manner in which the principal nations of the world are governed and contrasting the powers of the heads of those nations with the authority which President-elect Hoover will assume upon his inauguration.

By BATES RANEY
(Associated Press Feature Editor)

Herbert Hoover may well look forward to renomination for the presidency of the United States when his forthcoming term expires, but President Hipolito Yrigoyen of Argentina, whom he visited recently, can hold no such hopes for himself.

For the president of Argentina cannot remain in power for two consecutive terms, although he may hold term. President Yrigoyen, who was elected last spring, previously had served from 1916 to 1922. In the South American republic the presidential term is six years.

Another difference between the qualifications for president of Argentina and chief executive of the United States is that the former must be a Catholic, whereas the latter may be of any religious faith.

The Argentine executive, like the president of the United States, is elected by an electoral college. He appoints his own cabinet and otherwise has much the same powers, including that of vetoing congressional bills. In fact, the government of the Argentine is modeled on that of the United States, or the "representative, republican, federal" system.

Congress consists of a senate of 30 members, chosen by a special body of electors for six years, one-third retiring each two years, and a house of deputies, numbering 158, elected by direct vote for four years, one-half retiring every two years.

There are 14 provinces, having extensive home rule electing their own governors and legislatures, and 10 national territories, administered by governors appointed by the president Buenos Aires, the capital, like Washington, D. C., is situated in a federal district, the mayor of which is appointed by the president, with the approval of the senate, and is assisted by a deliberative council elected by taxpayers.

What Do You Know About Eastern Connecticut?

Questions.

1—When was the first car run on the trolley road from Westerly to Watch Hill?

2—How often did the cars run at first?

3—What was the fare then?

4—How many cars did the road have when it opened?

5—Who was the first manager of the road?

6—What other trolley road did he manage?

7—Who was the building contractor?

8—How much dynamite did he use in building it?

Answers will be found on Classified Page

CHILD TRAINING

TEACHING HABITS OF COURTESY

Helen Gregg Green

"Hail ye small, sweet courtesies of life, for smooth do ye make the road of it."—Sterne.

Recently I overheard the story of a young lad applying for a position and getting it because of the "How do you do, sir?" with which he addressed an elderly official of a big corporation.

"You see," the man who engaged the courteous young chap explained, "so many young men are not properly attentive to those who are older. That young man's courtesy was genuine. It's true," he quoted, "that 'acorns of courtesy in business, usually, develop into oaks of financial return'."

Teachers and parents, alike, need to take time to think and teach courtesy if such habits are inculcated in boys and girls while they are still in the plastic, just-around-the-corner-from-babyhood age, they will, in all probability, carry these habits through life.

It is generally agreed that courtesy is indeed a most desirable quality to develop in children, but parents and teachers who expect their children to be thoughtful of others must remember that courtesy begets courtesy. They must set an example of courtesy. Is it not true that we often save our most courteous, gracious selves for our friends and acquaintances outside the home? Husbands and wives often speak to each other and to their children in a way they would not think of speaking to a stranger. How foolish! Must we not continually "sell ourselves" to each other as a salesman sells his wares to win orders? How does he do it? Partly by being friendly and courteous. Can we expect to hold the love and respect of our own little family circle in the fullest measure unless we use similar methods?

Courtesy wins the love of our families and our friends. Let us teach our children that not many become great or famous, but all can be courteous and thoughtful of others—a practical application of the Golden Rule.

In our town there is a big, jovial policeman who stands guard at a street corner where many children pass on their way to school. Expectantly, he waits for them in the morning, at noon and in the evening. He is their idol, always ready to look at their report cards and eager to hear their little tales of happiness or woe.

One day I happened to be passing when I saw three little girls wave a cheerry "Good morning, Mr. Reynolds" to the smiling man.

I nodded to him and said, "Really, Mr. Reynolds, I believe you're one of the happiest men in the world."

And quickly he replied, "I am! I would trade places with anyone for a much larger salary. You see, my children are all so polite and thoughtful."

"You have helped to make them so," I told him.

"Perhaps," he admitted. "I've found that courtesy and good-will often win where gruffness fails."

Stories That Recall Others

Talent for Description

Harold has an original method of expressing himself, for a three year old, and in telling about a horse he said: "The horse has a long chin, with a mouth right on the end of the chin, and it was so long it came down in the grass."

When the robins appeared in his yard he said: "There are pigeons in our yard, mamma, with red 'tummies'."

Mental Processes

A mother was cajoling her little daughter into taking some medicine that evidently was of rather unpleasant taste, saying:

"I don't like to take medicine any better than you do, but I just make up my mind to do it, and then I do."

"Yes, mother, and I just make up my mind that I won't take it and I don't." The little girl won her point.

A Washington Bystander

By KIRKE L. SIMPSON
(Associated Press Staff Writer)

WASHINGTON, Jan. 6—By a happy circumstance, Captain A. L. Drinkwater, who does the coast guard and other necessary telegraphing at the remote little town of Manteo on the North Carolina coast, loosened up his sending arm and put through the Associated Press stories on the Wright brothers' memorial services at Kitty Hawk.

It was the same Captain Drinkwater a quarter century ago who sent the despatches giving the first news to the world that man's dream of flight had been realized at last over those lonely, wind-seared Carolina hills.

The world do move, but not very fast down in that part of North Carolina. It was a long, toilsome way from Kitty Hawk to the wire at Manteo 25 years ago. It is just as far and as toilsome today, the giant strides of aviation and all other transportation modes in the meantime notwithstanding. It's a wagon, boat and finally a foot slogging trip through loose sand for a mile or so.

That's the way the first, history making story of man in flight reached Drinkwater for telegraphic relay. And that was just the way the stories of the celebration of that event with great bird-men of the world assembled to honor the memory and achievements of the Wright brothers reached him 25 years later.

Extemporized closer communication means fell down completely for one reason and another, but the reliable if rusty "sending" nerve in the cap'n's good right arm bridged the gap.

Mixed Greetings

From a former staff colleague, Ben Lamb, now long perched among the great ones of commercial life in the "H" street palace of the chamber of commerce of the United States, the Bystander gets his Christmas story of the 1928 season. Ben has a six year old hopeful—Ben, junior, of course—who has a neighborhood buddy of the same non-reading, but imitative age. The buddy got mixed up with pre-Christmas festivities of the feminine amalfry of the neighborhood and decided to construct an Xmas card for Ben, Jr., in his own hand. Knowing that secrecy, somehow, was part of the Christmas game, the tot raided his mothers' desk for a suitable card to copy. The product, nicely wraped in red tissue and tied with tinsel string, was duely delivered at the Lamb door and Ben Junior was greatly edified. He showed it proudly to Ben Senior, who saw, scrawled in gawky, childish lettering, made with much labor of licking the pencil point, this legend:

"A joyous Easter to my dear daughter."

"Dry" Dialogue.

Place, the senate; time, now; subject prohibition:

McKellar, democrat, Tennessee, (very dry): "Is it not true that in the last election many of the very best people in the country voted the republican ticket . . ."

Caraway, democrat, (not so dry): "No. Possibly good people did that."

McKellar: "I think some very excellent people voted the republican ticket . . ."

Caraway (interrupting): "I accept that."

McKellar: (proceeding): ". . . because they thought they were voting the country dry."

Caraway: "Yes."

Arm Chair Journeys To Other Lands

By ANDRUE BERDING
(Associated Press Staff Writer)

WHERE WOMEN WEAR TROUSERS

By JAMES A. MILLS
(Associated Press Staff Writer)

MOSTAR, Bosnia, (AP)—Buried between Austria, Yugo-Slavia and Albania, with the Adriatic sea to the west, is the little mountainous province of Bosnia, formerly a vassal of Austria, but now a part of the Kingdom of Serbs, Croats and Slovenes.

Bosnia is noted chiefly for its sleepy Oriental capital city, Sarajevo, where the assassins of the Austrian Archduke Ferdinand lit the torch that set Europe on fire and left half the continent in ashes. But Bosnia is also remarkable for the fact that most of its women, who are of the Moslem faith, wear trousers, dye their hair and fingernails with henna and wear black shrouds over their heads that make them resemble witches.

When Turkey was a mighty power Bosnia was one of its outposts, and it taught the women to live in harems, to dress in "balloon" trousers, to wear death-like veils and generally to make themselves unattractive to men. These customs have survived through the centuries.

Flirtations with women, as Americans know the term, do not exist. Romance, courtship, love are almost unknown. When a man or youth wants to marry, he simply goes to the market and buys a wife for so many dollars or so many bushels of wheat.

Among the women in this country, skirts, silk stockings, corsets, picture hats, lipsticks, bobbed hair and "styles" are unknown. Even little girls wear "pants." They also henna their hair and fingernails and wear necklaces of huge blue beads to keep off the "evil-eye."

Although the women are mostly of pure Serbian origin, the Koran which they have adopted teaches them that they must never expose their face to any man except their father, husband or brother. They must also wear white gloves, leaving no part of their body uncovered. They spend most of their lives within the dark, cloistered walls of their homes. For them the outside world does not exist. According to government statistics, 89.68 per cent of them are illiterate.

Most of the people of Bosnia are engaged in agriculture. The majority are extremely poor and primitive. They live in one-story ramshackle houses with low ceilings and no windows. The natives sleep and work in their clothes, wearing the same garments for a whole season without a change. They have no beds, eight or ten sleep huddled together on the bare dirt floor, depending on the heat of their bodies for warmth.

Vermin flourishes among the people, whose religion teaches them not to destroy life in any form. Bathtubs are unknown. Instead of exterminating the creature, the Bosnian simply removes it from his body and drops it on the floor. Thus typhus often is widespread throughout the country, especially in winter.

Bosnian mothers bind their babies to a board with long cotton bands, in Indian fashion, preventing the slightest movement of hands or feet. When an American doctor protested the mothers insisted without it the infants would surely catch their death of cold.

Although the Koran allows Moslem men to have as many as four wives, economic stress forces them to confine themselves to one. Polygamy now hardly exists in Bosnia and Herzegovina. The last census showed only one man with four wives, 36 with three, 1,185 with two and the rest with one or none.

Burgess Bedtime Story

Mrs. Peter Has Her Turn.

By THORNTON W. BURGESS

Who waits and watchful patience chooses,
Will find he very seldom loses.
—Mrs. Peter Rabbit.

Peter Rabbit does foolish things. All of us do foolish things at times. Now that he was back in the dear Old Briar-patch after his feast up in Farmer Brown's barn, he would have remained there if he had listened to common sense. But he didn't remain there. He went over to the Green Forest. Yes, sir, he did just that thing. He went over to the Green Forest and he went in broad daylight. He had caught a glimpse of Reddy Fox disappearing up in the Old Pasture. He could see all over the Green Meadows and the way was clear. So away he had gone, lippety-lippety-lip. He wanted to tell his big cousin, Jumper the Hare, about the good things in Farmer Brown's barn and how he had found a way to get at them. He planned to go back to Farmer Brown's barn that very night.

Timid little Mrs. Peter was quite disconsolate. She thought wistfully of all those good things that Peter had had to eat, while she had only bark and tender twigs.

"I don't care," said she to herself, "my life is more important than a full stomach. I am safe here in the dear Old Briar-patch and I can get along after a fashion. I don't believe in taking unnecessary chances and that is just what Peter does every time he leaves the Old Briar-patch."

So little Mrs. Peter gnawed a little bark from one young tree and chewed some young twigs from some bushes and then sampled the bark from another young tree. It didn't taste very good—any of it. But it did give her stomach something to do and it did take the edge off that almost constant hunger. By and by she settled herself for a nap and presently was dreaming of all the good things Peter had described.

She was awakened by a noise. She awoke with a start. Her heart went pit-a-pat, pit-a-pat with fright There was some one on the other side of the dear Old Briar-patch, Very cautiously, little Mrs. Peter hopped to where she could peep out. She saw right away that it was Farmer Brown's Boy and that took away a little of her fright. You see, she had come to know that Farmer Brown's Boy was a friend. Just what he was doing, she couldn't quite see. He seemed to be working. He was busy for quite a few minutes. Then, whistling, he started back toward home. He was dragging a sled. Mrs. Peter sat and watched him until he had turned in at the Long Lane. Then she hurried over to see what he had been doing in the dear Old Briar-patch. It didn't take her long to find out. In a place that was somewhat sheltered by brambles and young trees, he had cleared away the snow and on this cleared place he had spread a feast. To begin with, there was a bundle of sweet clover hay. There was enough of it to last some time. Then there was some cabbage leaves. There were several small turnips and some carrots. Also, there were some apples. And, last, but not least, there was a little pile of oats.

How the eyes of little Mrs. Peter did sparkle! She sat herself right down to enjoy such a feast as she had not had that winter. She ate a little of this and nibbled a little of that. She couldn't have told you which tasted best. No, sir, she couldn't have told you which tasted best. She just sat there and ate and ate. The best of it all was she didn't ever have to stop and look and listen for a possible enemy. She was in the dear Old Briar-patch and safe. Not until she couldn't eat another mouthful did she think of Peter Rabbit. Then she chuckled.

"I wonder what Peter will say now," said she, "when he finds that I have had all these good things without the danger of going after them. I guess he'll wish he'd stayed at home."

Copyright, 1928, by T. W. Burgess.

The next story: "Peter Has a Bad Night."

Barbary sheep have beards like goats.

BumsteadsWormSyrup
"To children an angel of mercy." Where directions are followed. IT NEVER FAILS. Despite scarcity and enormous cost of SANTONIN, it contains full dose. Stood sixty years' test. Sold everywhere or by mail, 50c a bottle.
Rot. C. A. Voorhees, M. D., Philadelphia

Old Folks Say Doctor Caldwell was Right

The basis of treating sickness has not changed since Dr. Caldwell left Medical College in 1875, nor since he placed on the market the laxative prescription he had used in his practice known to druggists and the public since 1892, as Dr. Caldwell's Syrup Pepsin.

Then, the treatment of constipation, biliousness, headaches, mental depression, indigestion, sour stomach and other indispositions that result from constipation was entirely by means of simple vegetable laxatives, herbs and roots. These are still the basis of Dr. Caldwell's Syrup Pepsin which is a combination of senna and other mild laxative herbs, with pepsin.

The simpler the remedy for constipation, the safer for the child and for you, and the better for the general health of all. And as you can get results in a mild and safe way by using Dr. Caldwell's Syrup Pepsin, why take chances with strong drugs?

A bottle of Dr. Caldwell's Syrup Pepsin will last a family several months, and all can use it it is good for the baby because pleasant to the taste, gentle in action, and free from narcotics. In proper dose, given in the directions, it is equally effective at all ages. Elderly people will find it

especially ideal. All drug stores have the generous bottles.

Do give it a trial, to prove how much Dr. Caldwell's Syrup Pepsin can mean to you and yours.

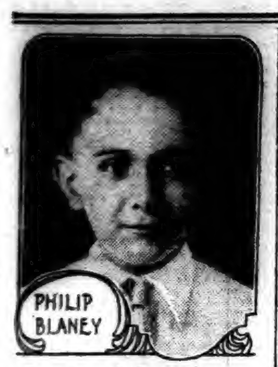

Conn. Mother Has Right Idea

For over fifty years, physicians have recommended it and mothers all over the world have recognized this fine old medicine as the standard remedy for those ills of childhood, such as biliousness, sallow, "broken-out" skin, constipation, nervousness, indigestion, feverishness, no appetite or energy, etc. Children love the rich, fruity taste of California Fig Syrup and their whole system benefits from its gentle influence. It quickly purges the child's system of all waste; it regulates the bowels and stomach, and gives these organs tone and strength so they continue to act normally, of their own accord.

A Connecticut mother, Mrs. C. W. Blaney, 83 Capitol Ave., Hartford, says: "My little son, Philip, had a lot of trouble with his stomach and bowels. They seemed to be weak and were very hard to regulate. Then we started him on California Fig Syrup. It regulated him quick, gave him a splendid appetite, made him sleep right." His color improved and he hasn't had a bit of his old trouble since. He's a strong, healthy boy now, smart, active and full of life."

Always ask for California Fig Syrup by the full name to protect yourself from imitations. All drug stores have it. Four million bottles used a year shows its popularity.

TAFTVILLE

Officers elected by the members of Court Wequonnoc, No. 58, Foresters of America, to serve for the year 1929, are as follows: Chief ranger, William Smith; sub-chief ranger, Patrick J. Fogarty; financial secretary, Ernest Jerris; recording secretary, Toedel Snow; treasurer, George Taylor; senior beadle, David Lambert; junior beadle, David Boxie; junior woodward, Thomas Lambert; trustee for three years, William Brown. After the election refreshments were served and a smoker was enjoyed.

The monthly business meeting of the members of St. Jean Baptiste society was held Sunday afternoon at the society's rooms in the Parish hall building on Merchants avenue. There was a very large attendance. The president, Desire J. Dufresne, of Norwich, presided. This being the first meeting of the year, a number of business matters came up for consideration.

Over 125 people attended the subscription dance at the Community hall in the new schoolhouse at Newent, Saturday evening given under the auspices of the Lisbon Community club. During intermission refreshments of apple pie, ice cream, soda and coffee were served by the committee in charge. The Berry-D'Atri orchestra played for the dancing and Everett Whipple prompted for the lancers, quadrilles, Portland fancy and money musk.

Mrs. Laura M. Weeks and Miss Bertha M. Weeks of Yantic were Sunday guests of Mr. and Mrs. Joseph Wood of North B street.

Stephen Patdylo of Voluntown has been visiting Mr. and Mrs. Basil Horoszko and family of South Third avenue.

At the Sunday morning service of the Taftville Congregational church, Rev. William Penner, a student at the Hartford Theological seminary officiated. Special music was sung by the choir after the offertory under the direction of Miss Nellie S. Howie, the church organist and choir leader. Rev. Mr. Penner was accompanied to the village by Mrs. Penner, also a student at the Hartford Theological seminary. Icy and automobile traffic at some

Sunday's rain served to hold up traffic at the village. At times it rained so hard that the gutters were unable to care for the surplus water, and there were miniature floods at many of the street corners. Parts of Norwich avenue were completely under water, which soon drained off as the rain slackened.

Mrs. William F. Chamberlain of South A street has been spending some time in Bridgeport.

Charles Adams, Jr., of Danielson, was at the home of his parents, Mr. and Mrs. Charles R. Adams and family of North Third avenue over the week end.

BACKFIRE IN AUTO SET MACHINE ON FIRE

A Chandler sedan owned by Gottfried Weisgraber, No. 20 Kinney avenue, backfired shortly before one o'clock Saturday afternoon in the rear of No. 20 Newcomb street, and started to blaze up. Mr. Weisgraber hurried to a telephone to call the fire department but during his absence the fire burned itself out with little or no damage. Engine No. 6, Squad A and Deputy Chief Dennis J. Brennan responded but their services were not needed.

Agency for Royal Typewriters

All makes serviced and rented.

Special rates to students.

Estimates gladly quoted on overhauling machines.

Regal Rebuilts and other makes Reconditioned

writer Exchange
McGORRY BUILDING
227 MAIN STREET
Phone 2419-2 Norwich Conn

1790 1929

Norwich, Monday, Jan. 7, 1929

VARIOUS MATTERS

Light vehicle lamps at 5:04 this evening.

Join 1929 Chelsea Christmas club. Now open.—adv.

The planet Venus will continue evening star until April 20.

Chelsea Christmas club of 1929 now open. Classes to suit all.—adv.

Some of the new Christmas gift umbrellas fared hard in Sunday's gale.

"Look for a day or two of extreme cold weather," warns the Old Farmer's Almanac.

Mr. and Mrs. Elwell Kimball of New York have been guests of Mr. and Mrs. Dyer Elliott.

A silo on the farm of Carl Wiemer of Ledyard was demolished during the storm early Sunday.

The last Telephone Bulletin credits Norwich with 6,530 stations, a gain for nine months of 204.

The winter term of St. Patrick's parish school opens today (Monday), following the holiday vacation.

The sudden downpour Sunday noon proved disastrous for the flappers with cobweb hose and paper-soled footwear.

There were 58 visitors to the Otis library reading room Sunday afternoon, Miss Lillian M. Cross being in charge.

The Connecticut Poultry Producers' Association, Inc., reports a very successful year with an increase in business of $72,967 over the preceding year.

An odd orchid in the display window of a Norwich florist is expected to last for eight or nine weeks just as it has bloomed.

From Scotland, Mrs. Jennie Litell has gone to visit her mother, Mrs. Adams, in Plainfield before going to her daughter's home in New York.

Up to Saturday evening there was good skating on all the ponds about the city, but these were not improved by the heavy rain early Sunday.

Thunder and sharp lightning about 10:40 Sunday morning proved an unexpected vagary in a freaky season. After noon the rain ceased and the sun came out.

Sunday at 6:30 p. m., at the Central Baptist church, Miss Grace Taft was leader of the B. Y. P. U. meeting; the topic, "The World's Living Religions—Buddhism."

When the earnings reports of woolen mills for 1928 are made, many of them will show black ink instead of red for the first time in years, it was said the past week.

William E. Brown has been employed cutting brush in the rear of the Woodmansee cottages at Lord's Point, as a safeguard against the spreading of brush fires.

A month's mind mass for Alois Lusignon was sung in St. Patrick's church Friday by Rt. Rev. Msgr. M. H. May. Saturday there was a mass for Mrs. Emma Goddard.

The Epworth league devotional meeting Sunday evening at Trinity Methodist church was led by Miss Evelyn Wheeler, the topic being "Some Problems in a Changing Order."

The following children were presented by their parents at the United church Sunday for Christian baptism: Alice Ione, daughter of Mr. and Mrs. Jerry Angell; Katherine W., daughter of Perlin Calkins.

Decorative evergreens banked at the residence of the Learned family, facing the Little Plain bring out the attractions of this stately house, recently repainted a pale colonial buff with wood green trimmings.

Mankind needs to have an elastic constitution to keep up with the sudden temperature changes. From 6 and 8 degrees Saturday morning the mercury had risen to 58 degrees by mid-afternoon Sunday.

The annual financial report of St. Patrick's parish read at the 7:30 mass Sunday by the rector, Rt. Rev. Msgr. May, showed greatly increased revenues and increased expenditures, but a substantial balance to begin 1929.

A total of 319 persons made use of the Phoebe Griffin Noyes library at Old Lyme during December, according to the monthly report of the librarian. Of this number, 82 were children. There were 1,211 books in circulation during this period.

Stafford Springs Knights of Columbus are rehearsing a musical comedy, "Happy Go Lucky Days," written by Rev. Jerome Cook of New Haven, Rev. John J. Weldon, curate at St. Edward's church and a very able pianist, will play for the show.

At the roll call meeting of the Junior Home-Time at the Community house, Sunday at 5 o'clock, Miss Campbell began programs on a new book, "Camp-Fires in the Congo." The Senior Home-Time met at 6:30 o'clock when Rev. Mr. Abott spoke on "New Year's Resolutions."

The service at St. Paul's Episcopal church, Windham, Sunday, was held at 10:45 a. m. instead of in the afternoon. Randall Williams of Willimantic, a student at Berkeley Divinity school, New Haven, and son of the rector, Rev. F. C. Williams, read the service.

The endowment fund for the six American colleges in the Near East has reached $10,250,000, according to Albert W. Staub, American director of the drive for $15,000,000 for this purpose. Before July 1 the whole must be raised or several large contingent gifts will be lost.

SKIDDED INTO FENCE NEAR COOLEY'S HILL

A Buick sedan owned by Dr. John C. Hinrichs of No. 5 Harland road was considerably damaged Sunday evening when it skidded on the highway near Cooley's Hill, in the town of Franklin and struck a state highway fence. Dr. Hinrichs turned out suddenly to avoid a collision with a Dodge machine owned by Harold Dorr of Franklin and the doctor's machine skidded. One of the fence rails went through the door of his machine, narrowly missing two children on the rear seat. In addition one wheel was smashed and a mudguard damaged. Mr. Dorr's machine had no damage. It is said that Mr. Dorr, in turning into the highway, did not see Dr. Hinrich's machine quickly enough and Dr. Hinrich swung sharply to avoid a collision. Both cars were headed in the same direction.

Arrested After Collision

After a collision in Franklin square about 10:30 Saturday night between automobiles driven by Max Moskowitz of Jewett City and John Morosky of Lincoln, the former was arrested on the charge of driving without his operator's license and without registration. Later his brother came from Jewett City to show the necessary papers. The machine Moskowitz was driving belongs to the Jewett City Grain Co. and the other machine belongs to William F. Welton of 4 Stanton avenue. Damage to the right rear mudguard was reported on the Welton machine, but none on the Jewett City car.

PERSONALS

Miss Minnie Bennett has returned to Central Village after several days' stay with relatives in Griswold.

Henry Bowers and family of New York are at Scotland for a week's vacation at their summer home.

Edward Loomis has started for his home in California, after several weeks spent with his parents in Coventry.

Mrs. Napoleon Frechette of Moosup was admitted to St. Joseph's hospital, Willimantic, under observation, at the week-end.

Miss Lucy Lester opened her school on Pendleton Hill the past week, after spending the holiday at her home in Gales Ferry.

Rev. and Mrs. William F. Williams of Stonington, for a time residents at Christ church vestry, Norwich, celebrated the 25th anniversary of their marriage Sunday.

MANCHESTER UNITY LODGE HAS OFFICERS INSTALLED

A regular meeting of Hugh H. Osgood lodge, I. O. O. F., M. U., was held in Steiner hall Friday evening with a large attendance. Two new candidates were initiated by the team from Baltic, who put the work on in fine style, after which followed the installation of officers for the ensuing term, as follows:

Noble grand, R. Schmidt; right supporter, L. Partridge; left supporter, R. Oat; vice-grand, G. McNally; right supporter, M. Whelleben; left supporter, W. Cocker; warden, J. Warmby; elective secretary, W. Partridge; chaplain, S. Nelson; secretary, F. Crooks; treasurer, E. Wood.

After installation, a social time was enjoyed, refreshments being served by Mrs. W. Partridge and Mrs. W. Kendall. The committee in charge comprised J. Warmby, W. Partridge, R. Schmidt, W. Shaw, G. Lake.

CALLED $1,000 BOND IN THOS. SMITH LIQUOR CASE

When Thomas Smith, 28, of Cove street, charged with violation of the liquor law, failed to appear in the city court Saturday morning to answer to the charge, his bond of $1,000 was called. He was arrested Dec. 29 by the local police, who raided his home. The following day the case was continued until Jan. 5 at the request of the man's counsel, Attorney Thomas M. Shields. Mr. Shields was in court Saturday ready to present his case for the accused but the latter failed to put in an appearance.

OBITUARY

Amos R. Park

(Special to The Bulletin)

MYSTIC, Jan. 6—Amos R. Park, aged 70 years, died at his home on Pearl street, here last night. He had been ill since Monday with double pneumonia and had been under the care of two nurses. Mr. Park was born in Franklin, Nov. 26, 1858, the son of Dewitt R. and Harriet Chapman Park, and was a merchant in this village for 30 years. He is survived by his wife, Agnes Butler Park, one son, Ripley B. Park, of Mystic, and a sister, Mrs. Charles Benjamin, of Preston City.

Rufus W. Tilden

After an illness of about ten weeks Rufus W. Tilden, 70, died Saturday morning about 1:45 o'clock at his home, No. 74 Pearl street. For the last 26 years he was proprietor of the R. W. Tilden Co., plant on the Jewett City road, the company dealing in clothing. Before Mr. Tilden took the building over it was known as the Blissville mill.

Mr. Tilden was born in Mansfield Depot, July 3, 1853 and in Willimantic was united in marriage with Jennie L. Kinney. For 36 years Mr. and Mrs. Tilden made their home in this city. He is survived by his wife, one daughter, Miss Mildred K. Tilden and a sister, Miss Mary J. Tilden, of Norwich. Mr. Tilden's numerous friends and business associates were deeply grieved to learn of his death and extend sincere sympathy to the members of the surviving family.

Cheerful Workers Met

Cheerful Workers class, No. 12, of Trinity Methodist Episcopal church, met in the vestry last week. A business meeting was held. Three popular piano selections were played by Dorothy Ladd, which consisted of Sonny Boy; Some Day, Somewhere, We'll Meet Again, and Ramona. After which a New Year social was enjoyed by all. Refreshments were served by the hostesses. Those present were the Misses Myrtle Phillips, Ida Sautter, Marjorie Wheeler, Madeline Plaskitt, Dorothy Ladd and the teacher, Miss Ruth Purvis.

Burglar Alarm But No Burglars

During the heavy rain storm of Saturday night and Sunday morning the burglar alarm went off at the store of Max Rabinovitch at 137-139 Main street. The police searched the premises but there were no signs of burglars. It is believed the heavy rain and wind had something to do with setting off the alarm.

Main Street Chimney Fire

Saturday afternoon at 4:25 o'clock Engine No. 1, Squad A and the deputy chief's car responded to a telephone call for a chimney fire at No. 429 Main street, owned by John Hawkins and occupied by Mrs. Mary E. Housont. Six gallons were used on the blaze. There was a fire in the fire place and sparks flying up the chimney were probably responsible for the call.

For Burial in Bridgeport

The body of George Beagelspiker, who died in Preston, was sent to his home in Bridgeport on the 8:25 o'clock train from this city Saturday evening. Burial is to take place in Bridgeport.

INCIDENTS IN SOCIETY

Mrs. Charlotte Fuller Eastman, Miss Margaret Fuller and Miss H. Louise Fuller were guests during the holidays at the home of their nephew and niece, Mr. and Mrs. Edgar Dawkins, in Rockville.

Miss Agnes L. Greenman, daughter of Mr. and Mrs. Lester Greenman, of Laurel Hill avenue, has been spending several days in Putnam with Miss Alma Brewster Potter, during the Academy vacation.

Miss Margaret Murdy, who returns today (Monday) to the Leslie school, Boston, entertained with a farewell tea for ten at Light-house Inn Saturday. The decorations of the tables were gay Santa Claus figures carrying packs of pine and laurel branches and scarlet flowers. The window festoons and wreaths of evergreen were combined with red tulle.

Mrs. Ozias Dodge has returned, following a visit in New York.

Mrs. Joseph C Worth left town Saturday night to spend three weeks in Belleair, Florida, with friends.

Miss Constance Berry of Hartford, who has entertained Norwich friends at the Berry cottage at the beach, returned Sunday to resume her studies at the Convent of the Visitation, Washington, D. C.

There is much social as well as art interest in the coming from New York of Miss Irene Weir, formerly of Norwich, who is to exhibit her paintings at Norwich Art school.

CHESTER COUPLE CAME HERE TO CELEBRATE THEIR SILVER WEDDING

The 25th wedding anniversary of Mr. and Mrs. George W. Spicer of Chester was celebrated at the Waureganhotel Sunday afternoon with a delicious dinner served by the hotel. A feature of the delightful celebration was the observance of the birthdays of Jacob Gallup of Norwich and George W. Spicer. Mr. Gallup was born on Jan. 1, 1859, and Mr. Spicer Dec. 31, 1858, only a few hours separating the birth of the two men. At dinner Mrs. Spicer was presented a beautiful bouquet of roses.

Mr. and Mrs. Spicer were married in Groton on Jan. 7, 1904, and practically all their married life has been spent in Chester and Deep River. Mr. Spicer was president of the Connecticut Valley Orchard Co., located at Deep River for many years, but latterly has been in the orchard and fruit business at Chester.

There were 14 present at the dinner, including Mrs. Cecelia W. Lester, a sister of Mr. Spicer; Mr. and Mrs. J. William Spicer, Mrs. Susan Crooks, Joseph W. Spicer, Frank Spicer, Mrs. James I. Hewitt, Mr. and Mrs. Jacob Gallup and Miss Ella Lester, all of Norwich, and Dr. and Mrs. Edmund Spicer of Waterbury.

OVER-NIGHT GUARD IS KEPT IN BROADWAY THEATRE

Broadway theatre was under guard Sunday night as a result of what is understood to be a struggle between two rival factions to get physical possession of the building.

Under orders from Manager Levinson of the Palace theatre, Constable Meyer Blumenthal was on guard at the theatre Sunday evening from 8:30 until the picture performances were over, and when the house was closed for the night the constable left two men on guard in the house until morning.

Mr. Levinson declined to make any statement Sunday night of what is the trouble at the theatre, other than to admit that two factions were clashing and he declared that whatever he had done on Sunday in having anybody ejected from the theatre had been on legal advice.

The struggle for possession of the house was precipitated Saturday afternoon, it is understood, when a man named Smith, who claims to be one of the large stockholders, arrived here from Boston, discharged the ticket seller at the theatre and collected the box office receipts for the night.

After the Saturday night show closed, Mr. Smith and a man with him remained in the box office, which they kept locked to prevent the entrance of anyone else.

Along about 4 o'clock Sunday morning, Sergt. John T. Casey received a telephone call that someone was breaking into the Broadway theatre and he was asked to send help. He at once assembled a squad of four men whom he dispatched to the theatre and upon arrival there it was found that Manager Levinson, who has an interest in the ownership, was in the lobby with several men to assist him in getting the two men out of the box office. The police were appealed to, to assist in the ejection, but they kept hands off and withdrew.

Later, it is understood, Mr. Smith claimed he had been assaulted by Mr. Levinson, but the police department was unable to see any evidences of assault and advised the two disputants to bring their case before the city attorney.

Mr. Levinson remained in possession of the house Sunday.

MRS. RUTSKI'S ARREST IS THE FOURTH FOR HER

(Special to The Bulletin)

NEW LONDON, Jan. 6—Another North Bank street raid was successful Saturday night when the police arrested Mrs. Matrona Rutski, an old offender, charged with violation of the liquor law. Mrs. Rutski was released upon furnishing a surety on her bond of $1,000 and will be in court tomorrow. The arrest was the result of Patrolman Dennis Murphy observing a man enter the Rutski store and after the man had been there a minute or two the officer entered in time to observe the patron about to drink a glass of "gin." The officer seized the glass and was able to save a small amount of its contents. The patron was arrested also, being held as a witness against the woman. Mrs. Rutski's arrest Saturday was her fourth for violation of the liquor law. The first time she was arrested a fine of $200 and costs was imposed and on the other two dates fines of $400 were imposed.

Tony Cristina, a youth residing at 25 Shaw street, was arrested Saturday night by Automobile Patrol Officer Clarence Martin charged with driving without having a license and with reckless driving, the latter complaint being made by Dr. C. P. Knight, U. S. Coast Guard. Christina was released today upon a bond of $50 being furnished by Frank Piscatella. Christina will be presented in the police court Monday.

Several cases of intoxication will also be tried. One of them is a barbershop proprietor, who was found making a nuisance of himself on the veranda of a home other than his own this evening. He has been arrested several times for the same offense.

Patrolman John Sullivan is confined to his home by illness. There are now six members of the department ill.

DR. FERRIN SUES FOR DIVORCE IN RENO

Dr. Carlisle F. Ferrin, a well-known New London physician, has brought suit in Reno, Nev., for divorce from Blanche E. Ferrin of New London. The marriage of the couple took place in Stonington, May 24, 1897, and the suit is brought on the grounds of extreme cruelty. Attorney Charles A. Gallup is counsel for Mrs. Ferrin and Philip Z. Hankey is the New London representative of the doctor, who makes the claim in the divorce suit complaint that he now is and has been for more than three months last past a bona fide resident of county of Washoe, state of Nevada, and during all that time has been actually and physically present in the said county and state.

The complaint in the case contains a long list of acts alleged to constitute extreme cruelty.

NEPHEW CHIEF BENEFICIARY UNDER MRS. KIES' WILL

Mrs. Julia A. Kies, late of this city, left the bulk of her estate to a nephew, Frank P. Kies of Thompson, Conn., according to her will filed with Judge Nelson J. Ayling of the local probate court. Mr. Kies is named as executor of the will which is dated August 9 1928. Flora B. Rice and Lottie Camp, both of Los Angeles, Cal., are each left $500.

CHARGED WITH SMASHING WINDOW IN AUTOMOBILE

Irving Huntley, 21, was arrested Sunday evening on charges of intoxication and damaging private property. It is alleged that he broke a window in an automobile on the East Side owned by Harold McGuire of No 54 High street, Mystic. Officer Elmer Allen made the arrest.

More Influenza Cases

The number of influenza cases in Norwich is now rated at about a dozen. Six new cases were reported Saturday to Dr. E. J. Brophy, city health officer.

A woman's change of mind is an example of effect without a cause.

CONTESTS EXPECTED IN BOTH PARTY CAUCUSES

Legislators of both political parties will find contests confronting them for settlement next Tuesday night when they meet at the state capitol at Hartford for the pre-session caucuses. At this time, the republicans face a contest for the senate clerkship, although leaders express the hope that this can be ironed out before Tuesday, while the democrats, unless a successful peace parley is staged, will have contests on the minority leadership posts in both houses.

The republican contest hinges on the conflict between those members of the senate who desire Clerk J. Frederick Baker of New Haven to continue for another session and those who wish to make operative again the unwritten law of succession in the legislative clerkships, which would mean that House Clerk Daniel F. B. Hickey of Stamford would become clerk of the senate. The preservation of the status of the 1927 session with Baker as senate clerk, would make Hickey house clerk, Albert S. Bill of Hartford assistant clerk of the house, and Stanley Trasecki of New Britain assistant clerk of the senate. The formal rotation would make Bill clerk of the house with Trasecki as his assistant and a new assistant clerk of the senate to be appointed by the clerk of that body.

Senator-elect Thomas J. Conroy of Hartford, in the minds of many party leaders, is in the lead for the minority leadership of the senate, with Senator-elect Frank Bergin of New Haven running second and David Goldstein of Bridgeport third. Conroy has been affiliated with the organization wing of the party, under the leadership of National Committeeman Thomas J. Spellacy, Chairman Walsh, and former Mayor David E. Fitzgerald of New Haven. Bergin has been aligned with the leaders of the various insurgent moves in the party in recent years. As yet, however, factional lines have not been drawn among the minority legislators.

In the house minority, the only avowed candidate for the minority leadership is Representative-elect John F. Tobin of Waterbury. There is, however, considerable opposition to Tobin among members of the party, although it has not yet crystallized into support of any other candidate.

Eleven of the 13 democratic senators attended a recent conference with Charles G. Morris, gubernatorial candidate in November, and Prof. Nicholas Moseley, chairman of the subcommittee which drafted the tentative platform, for discussion of the content of the program to which the party convention pledged itself. While no formal poll of the senators was taken, Professor Moseley said, the legislators present appeared to view the program with favor.

Proponents of the democratic platform believe the party legislators can secure the aid of enough republican members to carry out some of the recommendations. This feeling is supported, democrats point out, by the fact that their platform calls for more state parks, particularly on the shore front, a recommendation which is made by the state park and forest commission; that their pledge for a commission to study taxation conditions and make recommendations has been made also by Tax Commissioner Blodgett; and that their support of redistribution of state aid for schools is consistent with the scheme proposed by the commission on codification of the school laws. Another democratic plank indorses jury service for women, which is sought by the League of Women Voters.

The platform pledges the party to a reorganization of the state government along the lines of that in New York under Governor Smith. The program, as laid down in the platform, would add three new commissions to the state government, that on revision of the tax laws, one to study conditions in the rural sections of the state and consider such remedies as rural credits, intensive truck farming, dairy farming and cattle raising, reforestation, improvement of country roads and promotion of the state as a summer resort, and a third commission which would have as its duty a survey of the water-power resources of the state which have not been granted to private corporations for development.

Other platform pledges are for adequate support for disabled veterans and their families, without red tape; more constructive and preventative work in the field of public health; rapid completion of the trunk line highway system, better maintenance of improved roads, and further state aid and technical supervision for highways in the rural towns.

The remainder of the platform includes a condemnation of republican rule which it would be extremely difficult to interpret into law; a voluntary pledge to make annual reports of party expenses, interpreted as binding without statutory mandate, and indorsement of Governor Smith's prohibition law modification stand, on which it is believed the legislature is limited to memorializing congress for action which would bring about the proposed changes.

Chairman Walsh has instructed Secretary A. S. Lynch to issue the call for the caucus, which will be held in the old senate chamber at the state capitol next Tuesday night following adjournment of the Hartford county republican caucus.

Republican members-elect of the house traditionally hold their caucus in the hall of the house, while the majority party senators-elect hold their caucus in the senate chamber. These caucuses in the past have been held at 8 o'clock, following county caucuses which have been called for 7:30. The meeting places of the republican county delegations have been arranged tentatively as follows:

Hartford old senate chamber; New Haven, room 21, second floor, east; New London county, room 73, fourth floor, west; Fairfield county, room 62, fourth floor, east; Windham county, room 65, fourth floor, east; Litchfield county, room 72, fourth floor, west; Middlesex county, room 74, fourth floor, west; Tolland county, room 76, fourth floor, east.

Nothing goes so far with a woman as a little masculine remorse.

NEED MORE PENALTY FOR FRAUD IN BANK LAWS

Sharper teeth for the state fraud statutes covering dealings in financial fields, clarification of laws defining banks and trust companies and a broader field of investment for savings banks are features of new legislation which may be presented before the coming session of the general assembly.

Laws designed to effect these purposes will receive the support of State Bank Commissioner Lester E. Shippee and in some instances may find their origin in his office.

The recent grand jury investigation in Hartford county into the investment trust situation in the state, considerable litigation concerning the status of one financial corporation in the western part of the state and the general awakening of public interest in financial matters have served to attract attention to existing laws concerning all branches of activity in the banking and financial fields.

Protection of the investor is and has been the chief interest of the bank commissioner in his investigation of investment trust practices. The subject is a "real live subject and one deserving of much study," Commissioner Shippee said recently. However, it presents situations which cannot be solved in a moment's time nor does it lend itself to immediate clarification.

"Today all manner of financial organizations are parading under the guise of investment trusts," Commissioner Shippee said. The field has not become standardized and it is a grave question of just how to isolate various organizations into different groups.

"I fail to see the efficacy of blue-sky laws governing investment trusts since they naturally would impose their restrictive influences upon all manner of security issues. There is no reason that I can see why investment trusts should be subjected to special legislation having no restrictive force over financial organizations which also issue stock.

"Enactment of blue-sky laws would necessitate organization of a department twice the size of the banking department today. It would clutter up financial dealings with much red tape. The state would be forced to pass upon thousands of security issues. Approval would double the saleability of an issue that might be just 'on the line,' while disapproval on purely technical grounds might work a hardship on otherwise excellent securities.

"This would result in injury to brokerage business in many instances and would, I am convinced from study of conditions elsewhere, fail to accomplish its purpose.

"The largest single factor operating against blue-sky law control of investment trusts and security dealings is the lack of federal legislation. We might subject every broker in the state to licensing, require stringent examinations of investment trusts and other financial institutions and pass upon every security certificate in the world, but to what purpose?

"The high pressure security salesman, the organizer of shady investment trusts would step across the border into other territories. From there he could continue his business by telephone, telegraph and the mails, since at present there is nothing in the interstate commerce commission's regulations preventing him from doing so.

"It is my opinion," Commissioner Shippee continued, "that the first step should be clarification of fraud statutes and more stringent punishment of all violators, so that duly constituted officers of the state may proceed to prosecute with speed. Co-operation with the proper authorities by chambers of commerce, better business bureaus and all similar organizations, on the part of banks and brokers in reporting shady practices will aid greatly in straightening out the situation. Education of the man in the street to the fact that responsible bankers and brokers can and will gladly give expert advice will also aid. Laws may safeguard and aid somewhat the investor but not the speculator, the man who desires to 'get in on the ground floor.' You cannot stop speculation."

Commissioner Shippee said that in all probability many bills will be presented before the general assembly designed to place control of investment trusts under the bank commissioner, and to completely define by law what investment trust activities may include. These bills will be argued out and what the result will be no one can say, he added.

"But I fail to see what good would be accomplished by placing investment trusts under the supervision of the bank commission. That would elevate all manner of trust to the dignified position now held by banks. It follows that to place investment trusts under the banking commissioner's supervision all other organizations engaged in financial matters of all sorts should be placed under his supervision also. Such a course, I believe, would not aid the present situation but might serve to complicate it further.

In general, the banking code of the state is a good one, Commissioner Shippee feels. It needs clarification in some respects and minor revisions. In the trust company field a more definite definition by law of just what is meant by a bank and a trust company is needed. The bank commissioner has held that banks and trust companies are one and the same, that they have the same trust powers and may enter into the same fields. This should be clearly defined in the laws, Commissioner Shippee said. This and other changes in existing laws will unquestionably come before the general assembly, he added.

In the savings bank field existing laws are good and effective. However, bills will be presented to widen the scope of investment legal for savings banks. In all probability, it will be made possible for savings banks to invest in more public utility companies, especially in more of the gas company securities.

Another bill certain to be brought before the general assembly will be one designed to put back on the legal list of investments for savings banks, stocks of banks which have been stricken from the list by virtue of common stock ownership and single management of affiliated security companies.

Other legislation covering specific matters and dealing with financial matters in general will be introduced before the general assembly, Commissioner Shippee said.

EDMONDE O'BRIEN WRITES FROM BYRD'S EXPEDITION

Patrick O'Brien of 1129 East 180th street, New York city, a former resident here, has sent to The Bulletin a copy of a letter written by his son Edmonde, who is first assistant engineer on the Byrd Antarctic expedition. The letter was written from New Zealand on Nov. 25, 1928, and is as follows:

On board The American Barque "City of New York",
Flagship of Commander Byrd's Antarctic Expedition,
Rattray Street Wharf, Dunedin, N. Z.
November 26th, 1928.

My Dear Dad:

Ninety days out from New York and enjoyed every minute of it. So far the trip has been one wonderful experience.

We experienced very fine weather and remarkably smooth seas most all the way and that is going some for a voyage half way around the world, a little over twelve thousand miles.

Off the Kermadec Islands we experienced a little blow with pitching and roll. The most remarkable thing about this old packet was that not one drop of water was shipped and I will say this for the packet that she is the finest sea boat I have ever shipped on.

No doubt you have received my letter from Papeete, Tahiti, Society Islands by this time. We had one wonderful time in Papeete, made many friends and received right into the cream of Tahitian society. Among the friends made must include the casual acquaintance of the American beach-combers. I assure you that Papeete abounds with beach-combers of all nationalities and all shades of color. The beach-combers all came aboard to look the packet over and naturally we expected to have many stowaways when we would leave. But after we saw the life the beach-comber has ashore in Tahiti,—the ease and comfort of it we knew that we would have no stowaways. Well, a rather amusing incident took place as we were leaving the harbor, enroute to Dunedin, N. Z. The chief officer passed word to search ship for stowaways.

As you know stowaways fought one another for the same hole and the privilege of stowingaway on this ballyho (such events took place in Hoboken, N. J., and Panama). Well when word was passed to search ship for stowaways everyone on board laughed, to think that any beachcomber was foolish enough to leave an earthly Paradise, leaving real refreshments of great variety and of the best quality and where one has only to shake a cocoanut tree for breakfast, to stow away on this ballyho. Needless to say no stowaways were found aboard.

We had very pleasant weather from Papeete and with the exception of a small blow off the Kermadac Islands the sea was smooth as a mill pond. We crossed the International date line 180 degrees west longitude and 20 minutes south latitude on Monday, November 26th and lost a day. The boys turned into their bunk Monday night November 26th and got up Wednesday morning November 22nd.

A day lost is forever lost. I have sailed around the world three times, each time westward and lost a day each time.

Now for the trip to the Pole, the Bay of Whales and the Ross sea. Well, the entire expedition is now assembled here in Dunedin. At the expense of going into details somewhat I will mention to some extent the contents of each man's kit-bag.

Each man packed a quilt, pillows, blankets and sheets, and a full range of polar clothing. For head protection light and heavy weight woolen watch caps, a Norwegian ski cap and a muskrat fur cap. The aviators were given flying helmets with fur hoods covering their faces except part of the nose. Three pairs of heavy weight and two pairs of light weight woolen underwear, the last made of very heavy blanket material. Fur parkers (pull-overs) and wind-proof parkers with hoods. The hoods of the parkers are made of wolverine fur, the only fur on which moisture from the breath will not freeze. This fur is very rare and expensive and the entire world was gone over in order to get it.

Reinder parkers were also issued. A pair of dog fur gloves, leather mittens and fur lined mittens for the leather gloves.

Reindeer breeches and blanket trousers with reindeer and seal mutlocks which are waterproof hide boots reaching to the knees.

Heavy ice-shoes with spikes on the heel and specially made ski boots, the boots are sizes 10, 11 and 12 to take felt boots inside of them. As a preventitive for cold feet the boys were given four pair of heavy knee length wool socks, four pair of red top socks, four pair of light weight white wool socks, four pair of cashmere socks and two pair of wind-proof wool socks and two pair of half inch felt soles.

Four handkerchiefs, two pair of pajamas and moccasins made by Canadian Indians. In the line of hardware the boys were given razor outfits, mirrors, water proof match boxes, both sheath and pocket knives, ice hand axes, and steel encased silver watches.

A good sailor knows how to shoulder his old kit bag but oh boys that bag was some lift. Each fellow had a regular little department store on his back there for awhile.

The last of the stores are aboard including the 90 dogs and we will have some music all the way to the Ross Sea when the old ballyho gets into a seaway. They howl all night as it is.

It was simply wonderful to see the business-like way the planes and provisions were loaded on board, the perfect team work eighty men working as a unit. Rank on this expedition does not mean so much as it matters not if you happen to be the chief medical officer, coal passer, aviator, curator or scientist, everybody works and we sure are not on a joy ride. This expedition is not an air stunt, simply a dash to the pole, but a scientific one, all phases of science to be covered and to extend over a period of two years. We are much concerned over our supply of coal and if winds are favorable will sail most of the way and save all the coal we can.

Most of the boys of the crew saw service in the World war, the oldest man is sixty and the youngest 19 years. The average age of the men is about 32 years. The people of Dunedin told us that our expedition is the largest and best equipped expedition that has ever left their port for the Antarctic. Well, Dad, I will write you again from the pole and have the commander fly your letter over the south pole.

Be sure to keep in touch with me by radio from Station KDKA, Westinghouse short wave length, as their short wave transmitter carries to the four corners of the earth and here in New Zealand reception is as clear as a bell. Let's have some news of the village and the marine division.

Sincerely, your son,
EDMONDE M. O'BRIEN,
1st Assistant Engineer,
Byrd Antarctic Expedition,
Dunedin, New Zealand.

Oil Stove Caught Fire

Sunday an oil stove in the residence of Ross Smith on Harland road caught fire but the occupants of the house extinguished the blaze before any material damage had been done.

DEATH OF FOMER MAYOR JOHN C. MEAD OF ANSONIA

ANSONIA, Jan. 6.—(AP)—John C. Mead, who served five terms as mayor of this city, from 1916 to 1926, died at noon today from complication of diseases. Prior to becoming mayor, he served as president of the board of aldermen. He was 55 years old.

Four years ago he was mentioned for congressman from the fifth congressional district, but declined to run, and his name also came up at one time for high sheriff of the county. He was known as a staunch democrat in state political circles.

Mr. Mead leaves a widow and a daughter here, where he resided most of his life. Funeral arrangements are incomplete.

NEW DIRECTOR OF ASS'N AGAINST DRY AMENDMENT

WASHINGTON, Jan. 6.—(AP)—Announcement of the addition of 11 directors to its board was made today by the association against the prohibition amendment.

The new directors include Struthers Burt, author, of Wyoming; R. C. Corson, of Hartford, Conn.; Joseph R. Hamley, general secretary of the Harvard Alumni association of Massachusetts; Prof. E. R. A. Seligman of Columbia university, and former Senator James W. Wadsworth of New York.

NEGLECT OF COLDS LEADS TO PNEUMONIA FLU and GRIP

When you have a cold and neglect it you are in great danger of grip or pneumonia.

The pure food elements in Father John's Medicine build energy to resist cold and grip germs.

Father John's Medicine soothes and heals the lining of the breathing passages.

You are safe when you take Father John's Medicine because it is guaranteed free from dangerous drugs in any form. Seventy-three years of success.

USED IN 184 HOSPITALS AND INSTITUTIONS

Beauty Culture School

Spring term now opening. All departments. Paris-New York methods. Opportunity for young women ambitious to go into independent business, or secure positions. Could live at school during instruction. Address Lincoln Beauty Shoppe, M. C. Adles, president, 400 West 42nd, St. New York.

Pimples

Pimples vanish like magic with the new remedy called Kitagran—a pleasant, harmless tablet easy to take. It clears up the impurities in the blood so quickly that pimples often disappear within 24 hours. Kitagran can be obtained at Lee & Osgood Co., who will return purchase price if you are not thoroughly satisfied.

NOTICE!

The Eighty-ninth annual meeting of the policyholders of the New

MASSIE B. MILLER FINISHES SIXTH IN MIAMI OPEN GOLF TOURNEY

That Massie B. Miller, the 22-year-old pro of the Norwich Golf club is playing brilliant golf on the courses of Florida is evidenced in the fact that in the Miami open tournament which closed Saturday, Miller was tied for sixth place with Charlie Mayo, of Flushing, L. I., with a card of 306 for the 72 holes. Sarazen won the tournament with 294 and had it not been for a high wind that bothered him on the last eighteen Miller would have been well up among the leaders. On

MASSIE B. MILLER

the last 18 he was forced to take an 81 after he had turned in a 74 for the morning round but at that he finished one stroke ahead of Farrell. The New York Herald Tribune speaks of Miller as follows:

Massie Miller, a new luminary from the metropolitan district, kept pace with the leaders by turning in a fine 74 in the morning, but his light weight proved a handicap in the wind and he closed out the day's play with an 81. His cards:

Morning Round

Out	444	454	533	—37
In	432	536	355	—37—74

Afternoon Round

Out	544	345	653	—39
In	446	546	355	—42—81—155

The scores.

Player	1st day	2d day	T.
S. Sarazen, N'port Rickey	146	74	74 294
Jock Hutchison, Chicago	148	74	80 302
G. H. Christ, Rochester	149	78	77 304
E. Williams, Cleveland	153	77	75 305
J. Turnesa, Elmsford	150	76	79 305
C. Mayo, Flushing	148	81	77 306
M. B. Miller, Norwich	151	74	81 306
J. Farrell, Mamaroneck	151	79	77 307
C. Rice, Summit	155	79	75 309
E. Hassmann, Cleveland	155	79	75 309

Massie's share of the money was $137.50 he dividing fifth and sixth money with Mayo, Farrell received an even $100 for seventh place. Sarazen's share was $750.

On last Monday Miller teamed with Eddie Lund finished second in a best ball tourney at the municipal links at Miami turning in a best ball of 67 against 66 for Eddie Williams and Jim Brophy. Miller was second in individual honors with a card of 71 against Eddie Williams 69. The Miami Herald gives the following account of the match:

Eddie Williams of Cleveland, Ohio, and Jim Brophy of Cincinnati, Ohio, won the best-ball medal tournament from 48 leading professional golfers with a 66 at the municipal links yesterday afternoon.

Williams also captured low individual honors with a 69, two strokes better than the cards of Massie Miller of Norwich, Conn.; Mike Brady of Mamaroneck, N. Y., and John Collins of Dayton Ohio.

Three teams tied for secohod honors in the best-ball affair. They were Brady and Harry Crim manager of the club; Miller and Eddie Lund, and Eddie Lund and Collins and Jack Sable of West Chester Hills, N. Y.

Williams received half of $110, first prize for the best ball team, and $25 for the other best scores.

Individual

Eddie Williams:			
Out	544	443	433—34
In	434	544	344—35—69
Massie Miller:			
Out	455	345	534—38
In	433	434	354—33—71
Mike Brady:			
Out	455	354	434—36
In	334	435	445—35—71
John Collins:			
Out	445	443	533—35
In	434	436	354—36—71

Teams

Williams and Jim Brophy:			
Out	434	343	433—32
In	434	544	334—34—66
Brady and Crim:			
Out	444	344	434—34
In	334	435	344—33—67
Miller and Lund:			
Out	445	344	434—35
In	333	434	354—32—67
Sable and Collins:			
Out	444	343	533—33
In	434	435	344—34—67

S. N. E. BASKETBALL LOOP WILL OPEN THIS WEEK

The Southern New England Basketball league organized last month opens its winter schedule this week with three games, Danielson vs. Putnam, Willimantic vs. Webster, and Woodstock vs. Plainfield. The teams entered i nthe league are the Headquarters Co. C. N. G. of Putnam, Armory Five of Danielson, Slater Mills Five of Webster, B. and W. Collegians of Woodstock, Co. C., C. N. G., of Willimantic and the Plainfield Buddies. The schedule for January is as follows:

Week of Jan. 14—Plainfield vs. Putnam, Willimantic vs. Danielson, Woodstock vs. Webster.

Week of Jan. 21—Willimantic vs. Putnam, Woodstock vs. Danielson, Plainfield vs. Webster.

Week of Jan. 28—Webster vs. Putnam, Plainfield vs. Danielson, Willimantic vs. Woodstock.

Week of Feb. 4—Woodstock vs. Putnam, Webster vs. Danielson, Willimantic vs. Plainfield.

"I'VE LOST THE BEST PAL I EVER HAD"—DEMPSEY

MIAMI BEACH, Fla., Jan. 6—(AP)—"I've lost the best pal I ever had."

That was the comment tonight of Jack Dempsey, former heavyweight champion, on the death today of Tex Rickard.

It was not Dempsey, mauler of men, who spoke, but a highly nervous, unstrung man, grieved and bewildered at the abrupt loss of the hand that had guided him through difficulties and over the rough spots of his career.

Dempsey was more nervous today than he was at any time last night, when he was braced by confidence that medical skill could save the life of his friend. He paced the floor of the living room of the Rickard home, and several times hurried to the second floor to inquire as to Mrs. Rickard's condition.

"Tex has been my best pal for 12 years," the former champion said. "He was a great man and the most loyal friend a man could have. His word was better than a gold bond. He never went back on it.

"His mind was one of the most active I've ever known. He could think clearly on many important matters and at the same time carry on an interesting conversation. He said what he meant and meant what he said.

"The world has lost a fair and square man, one who thought things and accomplished them. He has left his affairs in such order that Walter Field and I can carry on where he left off. We will run the Stribling-Sharkey fight as Tex planned and we will do just the things he would want us to do."

Dempsey said he had talked with Mrs. Dempsey over the telephone to California last night and again this morning.

"She cried, and I cried, for both of us loved Tex," he said, excusing himself.

PUTNAM HIGH QUINTET EASILY BEATS PLAINFIELD

(Special to The Bulletin)

PUTNAM, Jan. 6—(AP)—The Noyes coached basketball five of Putnam high school on the local court scored a smashing victory over the fast Plainfield high quintet of Plainfield Friday evening. Piling up an early lead in the first stages of the encounter Capt. Walt Cody and his buddies finished up with the score reading 35-13 in their favor.

The second string men furnished plenty of trouble for the black and orange men when they advanced the theory of five man defense plan, and crushed the Plainfield defense and led their rivals by a score of 18-7, at the close of the half. Capt. Cody and his cohorts returned to their posts during the final twenty minutes of play and romped through the Plainfield team as did their inferior players, tossing the "orange" through the hoop for the 35th point of the evening.

McLARNIN RETURNS TO N. Y. RING THIS WEEK

NEW YORK, Jan. 6—(AP)—Jimmy McLarnin, he of the baby face and the crushing right hand, returns to New York rings this week.

Stopped by Ray Miller, Chicago's left-hook artist, in his last start, Jimmy meets Joe Glick, Williamsburgh pants presser, in a ten round bout at Madison Square Garden Friday night.

The Pacific coast slugger definitely has quit the lightweight ranks and will campaign in the future as a welterweight. Friday night's battle is at 138 pounds and McLarnin may have some difficulty getting down to that figure. Glick is a genuine lightweight and right now an outstanding contender for Sammy Mandell's crown.

McLarnin hopes to have more luck in his bid for the welterweight title tha nhe did for the 135-pound championship. Jimmy was bowling them over right and left until he stacked up against Mandell in a championship match here last summer. Sammy cut the youngster to pieces and won as he pleased. Nothing daunted, Jimmy set out to regain lost prestige. He knocked out Phil McGraw and stopped Stanislaus Loayza only to lose to Miller on a technical knockout.

FINISHERS AND C. F. C. PLAY TUESDAY NIGHT

Tuesday evening at Parish hall, Taftville, the Peerless Finishers of the United States Finishing Co., meet the C. F. C. in a return game. The C. F. C. won Saturday night by a rather sizable margin but a different story is expected by the Finishers tomorrow evening.

The Finishers will be strengthened by the addition of Charlie Lamory. In Saturday night's game, the Peerless team was handcapped by the absence of a capable center. They did not get the jump once during the game and hence were at a big disadvantage. However, on the morrow a big improvement is expected at that position, the management desiring to keep the player's name secret until game time.

The C. F. C. will present their regular lineup of Lambert and Leffingwell at the forwards, Ludlow at center and Brown and Pingree at guards. Dancing will follow this game and a fast preliminary between the Taftville Whirlwinds and Norwich All Stars is slated for 8 o'clock. The main game will be played under amateur rules.

LEO DIEGEL WINS FIRST IN CHULA VISTA TOURNEY

CHULA VISTA, Cal., Jan. 6—(AP)—Through chilling blasts of rain and wind sweeping over the rollig Chula Vista course, Leo Diegel, professional of the Agua Caliente Country club, Mexico, strokes his way today to a close and thrilling victory in the $2,500 San Diego open golf tournament.

Diegel, national professional golf champion, had an aggregate of 282 for the 72 holes. His card was six strokes under par for that distance. On every round the black haired professional subdued par, his card reading 71-69-71-71. Par for the course is 72. Victory meant first place money of $750.

Horton Smith, 21 year old professional from Missouri, followed Diegel by the narrow margin of one stroke.

Henry Cuici, slight Italian from Bridgeport, Conn., was a like distance behind the Missourian.

Smith made the four trips over the tricky course in 71-66-72-74—283, and Cuici traversed it in 70-68-73-73—284.

PHILA. COLORED GIANTS AT PLAINFIELD WEDNESDAY NIGHT

Another banner attraction has been scheduled for the Plainfield Community house when on Wednesday evening the Philadelphia Colored Giants will clash with the Plainfield Pros. The Giants are one of the fastest colored teams in America, rivaling the Renaissance Five of Brooklyn. As an added attraction the Giants carry with them a real blackface comedian in Long-Bill Bethard who entertains the fans between the halves. As a preliminary game the Plainfield Buddies clash with the B. and W. Collegians of Woodstock in a S. N. E. league game.

HIGH SCHOOL SPORTS

Harold Van Hausen, former Hillhouse High star infielder and recently signed by the New Haven Profs, is the first native of the Elm City to get a "shot" with the Weissmen since the days of Frank McGowan, now with the Browns.

Scholastic basketball swings into high this week, with all the schools opened after the holiday recess. The opening of the season of the new five team Eastern Conn. Western Rhode Island circuit means plenty of news this winter.

Eddie Michaels, former Warren Harding High pitcher, is one of those on the reserve list of the Bridgeport Eastern league club, recently acquired by the Giants. Eddie ought to get some place with this club what with McGraw looking things over in the Park City.

Wilby High in Waterbury has shown an improvement in the last week or so and Brass City fans are now hoping they will have a real strong team in the Lee-men before the season ends.

Warren Harding got started on its 1929 campaign New Years beating the Alumni quintet. Harding promises to be one of the best, if not the champ of Connecticut this season.

THIS DATE IN SPORTS

(From The Bulletin Files)

JANUARY 7

25 Years Ago

The Putnam basketball team gave the league-leading New Londoners a 49 to 20 beating at Putnam in Eastern Connecticut league game. Danielson beat Mystic, 27 to 9. Charles Kingberger, new referee, made a good impression at Putnam. John White, captain of the Mystic team, will manage that club for the remainder of the season, replacing Manager Deady. The Mystic players have bought the franchise themselves, and intend to improve on it. Billy Lush, New Haven baseball player, may assist Dr. "Tot" Murphy and "Red" Donahue with Yale team, which will report for practice Jan. 20. Bowling is being revived in New London.

10 Years Ago

L. Fultz was unanimously elected president of the new International league. Fred Anderson, New York National pitcher, announced that he would quite the diamond. National Association of Professional Baseball leagues will meet in New York Jan. 15. Changes in the draft provision are requested at meeting of National Baseball Commission.

5 Years Ago

Tony West signs contract to play with Baltimore Orioles in 1924 season. Windham beats Killingly, 49 to 23. George F. Pfann, 1923 Cornell captain and prominent All-American choice for quarterback, has been named as assistant to Gil Dobie, head coach of the big Red football squad for 1924.

1 Year Ago

Tommy Loughran gets decision over Leo Lomski in slashing fight at New York. MacDonald Smith, Lewis Scott and Bobby Cruickshank tie in Los Angeles open first round. Academy opens basketball season tonight against Plainfield High. Joe Faber hit for .329 in 1927 N. Y.-Penn. league season, playing with York team. Sharkey expects to be down to 193 for Heeney bout. Lou Gehrig sings three year contract, the salary arrangement not being made public. Plainfield Buddies beat Baltic Independents, 49 to 16.

C. F. C. QUINTET HAS EASY TIME FINISHING OFF PEERLES FINISHERS

The C. F. C. annexed their third straight victory of the season Saturday night at the Y gym, easily defeating the Peerless Finishers of the United States Finishing Co. 54 to 25. The winners took the lead very early in the fray and held it throughout, having a margin of 27 to 11 at halftime and widening it in the last two quarters.

Howard Ludlow, at center, and Brown and Pingree, guards, led the Baptists in scoring with Leffingwell just a slight distance behind. Archibald played a good game for the losers.

The C. F. C. to date are undefeated, holding victories over Battery E of Westerly, Hartford Central Baptist five and the Peerless team.

In the preliminary game the Y Emps ran roughshod over the Taftville Whirlwinds to the tune of 43 to 9. The Whirlwinds, used to professional rules, were all at sea with the amateur code and the Emps had little trouble in running up an imposing total. Tommy Lynch led the winners with 21 points, followed by Chet Berghinzo with 14 tallies. George Adams and George Durr scored the whole nine points for the losers.

Summaries:

Y Emps

	G.	F.	Pts.
Lynch, lf	10	1	21
Rizzuto, lf	0	0	0
Fagan, rf	3	0	6
Economous, rf	0	0	0
Berghinzo, c	7	0	14
Sheridan, c	1	0	2
Golembeskie, lg	0	0	0
Murphy, rg	0	0	0
Stevens, rg	0	0	0
	21	1	43

Whirlwinds

	G.	F.	Pts.
G. Adams, lf	2	1	5
Durr, lf	2	0	4
Dickerman, c	0	0	0
Raymond, lg	0	0	0
Bonin, rg	0	0	0
A Adams, rg	0	0	0
	4	1	9

C. F. C.

	G.	F.	Pts.
Leffingwell, lf	4	1	9
Pitt, lf	0	0	0
Lambert, rf	1	2	4
Ludlow, c	7	2	16
Brown, lg	5	0	10
Pingree, rg	6	3	15
	23	8	54

Peerless Finishers

	G.	F.	Pts.
Archibald, lf, rg	4	0	8
Dabrowski, rf	2	0	4
Finn, c, rg	4	0	8
Long, lg, rf	0	2	2
Dugas, rg	1	1	3
McNeil, rg, lf, c	0	0	0
	11	3	25

Referee Conklin. Score at half time C. F. C. 27, Peerless 11. Time, 10 minute quarters.

TOMMY DONOHUE NOT TO RESIGN AS COMMISSIONER

A sweeping denial that he will not resign as state athletic commissioner comes from Thomas E. Donahue of New London, who in a New London dispatch was reported as having accepted a position as superintendent of the town farm. Mr. Donahue in his denial says that his acceptance of the superintendency is only temporary and that he has no idea of resigning as athletic commissioner. He labels the report that he is to resign as "false and malicious."

This is indeed good news as Mr. Donahue has proved a very able commissioner and has done more than any one man in the state to bring boxing to the high level that it now enjoys.

No Soccer Game

The soccer game between Plainfield and Goodyear slated for Sunday was called off because of the rain which turned the playing field into a quagmire.

DO YOU KNOW THAT

The real name of "Don" Hurst, first baseman of the Phillies, is Frank O'Donnell Hurst, but he likes "Don" better.

Cooper Smeaton refereed a hockey game in Madison Square Garden the other night with a broken leg.

Leo P. Flynn is going to promote boxing shows in Providence.

Meriden High will have no basketball captain this year.

Bill Veeck, president of the Chicago Cubs, used to be a reporter.

SPORT WORLD SADDENED BY DEATH OF TEX RICKARD, PREMIER PROMOTER

NEW YORK, Jan. 6—(AP)—A genuine wave of sadness and regret from friend and foe alike swept over the New York sports world today at the news of the death in Miami Beach, Fla., of Tex Rickard.

Boxers, managers, rival promoters, officials ad co-workers in the management of Madison Square Garden joined in expressions of tribute to a man generally respected for his exceptional ability and love by those who knew him well.

In a statement signe by John S. Hammon, vice president and assistant

UNDERWOOD & UNDERWOOD, N. Y.

TEX RICKARD

to Rickard in the management of Madison Square Garden, the corporation controlling the promoter's sport palace expressed its profound regret at his passing and extended deepest sympathy to his family.

"Mr. Rickard has been the president of this corporation since its inception, and its phenominal expansion during recent years was largely attributed to his guiding hand," the statement said. "It was due to his efforts as the premier promoter of boxing contests in the world that these contests have achieved the status of importance and interest which they now enjoy.

"His activities had extended to practically all other fields of sports. His name will go down in the history of athletics as one of its sincerest befrienders and his achievements in this field will remain outstanding ones."

William F. Carey, treasurer of the garden corporation, declared that the passing of Rickard "removes from the stage the most interesting, spectacular figure the world of sport and particularly boxing has ever known. His colorful life rivaled in its romantic appeal those of many of the great characters of fiction.

"His passing will be felt as a great personal loss to all who knew him; to them and to the world he will continue to live in the greatness of the structure that is Madison Square garden and its highly efficient organization which stands today as a monument to his genius."

William C. Muldoon, 83 year old "solid man" of the New York state athletic commission, had a premonition of Rickard's death.

"I know of no one who is qualified to succeed him at the present time. It is a severe shock to me. I was awake most of the night and every time I awoke Tex was on my mind. When the telephone rang I feared that it was bad news of him. Again, all I can say is that it is a very severe shock," he said.

Mayor James Walker said Rickard "was an outstanding figure in the promotion of big sports events, in fact, he excelled in this line of endeavor.

"He was the premier where heavyweight boxing contests were concerned," the mayor added, "in common with all lovers of sports, I mourn his death."

Humbert J. Fugazy, boxing promoter and Rickard's leading rival here, sent the following telegram to Mrs. Rickard:

"Very sorry indeed to learn of Mr. Rickard's death. There is no question but that he is responsible for the high plane on which boxing is run today. He proved himself to be the world's premier promoter."

"He was a great figure in and a credit to the sporting world. His place will be hard to fill," Jacob Ruppert, owner of the New York Yankee ball club said.

George M. Cohan and Sam H. Harris, the latter at one time manager of Terry McGovern, led the expressions of regret from the theatrical field, wherein Rickard numbered many friends. Grover A. Whalen, New York police commissioner and a thorough fight fan, praised the promoter as "a pioneer whose memory will always be revered for his great achievements and good sportsmanship."

Will Gibson and Charley Harvey, managers respectively of Gene Tunney and Tom Heeney in the heavyweight championship battle Rickard promoted, spoke for the rank and file of boxing.

"We've lost the greatest asset the game had," Gibson said, while Harvey, almost overcome by emotion, said: "No one in the world can take his place. It's a bad thing for Madison Square Garden but a terrible thing for boxing."

Lower California Rises From the Sea.

Lower California, the long, narrow peninsula of western Mexico, which stretches southward from the United States-Mexican border, is reported to be slowly rising from the sea. Surveys show the land area to be growing wider, while the elongated Gulf of California, between the peninsula and the mainland of Mexico, is steadily becoming narrower and shallowerr.

"The rising of a considerable area of land is not some strange portent of a world catclysm," says a Lulletin from the Washington, D. C. headquarters of the National Geographic society. "It is a perfectly orderly process of nature that, together with the sinking of other areas, has been going on for hundreds of millions of years.

"Poets may talk of the 'everlasting hills' and 'terra firma,' but science must take these terms in a most Pickwickian sense. The 'everlasting hills' are washed away rather promptly; and the 'firm' earth, if one considers it over periods of geologic time, rises and falls as though riding on some cosmic seesaw.

"It is fortunate for man an dhis development that the solid earth has not been a static, unmoving thing. Had it not rested to the grinding of the waves and the ice sheets, and to the burdens these forces placed upon it, it is highly probable that there would not be a square foot of dry land today; but that instead an ocean, two miles deep would cover the whole globe.

"The latest geological thought sees in the continents masses of relatively light solid matter which float on hot, glassy, material some 40 or more miles below, much as icebergs float in water. The ocean basins are looked upon as underlaid by heavier solid matter which does not float as high as the light land. There is a balanced condition; but various forces are constantly tending to disturb this balance. To regain its balance the land must ret adjust itself; warping up here and down there; rising a bit vertically at one pleace and sinking somewhat at another; or perhaps shifting a little horizontally.

"Several forces, operating usually over very long periods, make these readjustments necessary. The slow contraction of the earth, because of cooling, causes squeezings at certain points. The very slight slowing down of the earth's speed of rotation undoubtedly causes other changes in pressure, even though the loss may amount to only a few seconds in millions of years. One of the most potent of the forces, however, is more easily observed at work, and operates over shorter periods of time. This is erosion. Heavy burdens of rock are washed away from one place and deposited at another, thus throwing the balance out. The region which has its load reduced tends to rise; the area which receives an additional burden, tends to sink. Later this situation is changed, for when the lower portion of the sinking material is forced into the hot, plastic material far down, it melts, and owing to expansion and the generation of gases, it rises somewhat as bread dough rises when it is cooked. This is one of the factors in mountain building.

"With all the evidence of past risings and sinkings (or uplifts and subsidences, to put it technically) before us, it is only to be expected that places can be found in the world where the processes can be observed at work over a series of years. Sometimes the earth's ups and downs occur very suddenly in connection with earthquakes. A part of the coast of Alaska rose 47 feet over night in 1899 as the result of a severe earthquake. After the Messina earthquake of 1908 a considerable area of the 'toe' of Italy and the eastern coast of Sicily was found to have sunk several inches. The Japanese earthquake of 1923 changed depths in Sagami bay, south of Tokyo and Yokohama, by hundreds of feet, and some sections of the shore were raised six feet.

"In some parts of the world slow movements have been in progress for long periods without, apparently, being accompanied by serious earthquakes. Portions of the upper Baltic region are rising at the rate of about one foot each 30 years; and at the same time sections of southern Denmark are sinking at the rate of one inch in 25 years. One of the world's best examples of slow uplift in the past is found in the region of the Grand Canyon of the Colorado. Geologists explain the tremendous depth of the erosion in this great gash by the gradual rise of the region while the river cut its way. It is somewhat as if one pressed a block of wood upward against a saw moving at a fixed level."

BANK EMPLOYES CLAIM RECORD FOR AUDITING

NEW YORK—(AP)—Employes of one of New York's big bank are staking claim to a speed record for auditing securities.

In one week they checked more than half the $1,000,000,000 contents of the bank's custody vault against customers' descriptions as to par value, maturity dates, coupon rates and other details and had several thousand statements in the mails by the following afternoon.

The audit, in which it was said more dollars' worth of par value were counted in a shorter space of time than ever before, was made by 50 auditors, 35 employes of the custody department and 15 vault representatives. A dozen typists, auditors, counters and officers helped with the statements. Work was begun on Monday morning and ended the following Saturday night.

WALL STREET MARKS PASSING OF CENTURY

NEW YORK—(AP)—Presentation by employes to Whitehouse & Company, one of the oldest members of the New York stock exchange, of a plaque commemorating the 100th anniversary of the firm's organization, has startled Wall Street counting its grey hairs.

Each passing year brings to light some such link with the past and the custom of marking the milestones with permanent records is growing in popularity.

The firm was established in 1828 by Edward Whitehouse and his brother-in-law, Oswald Camman, J. Norman Whitehouse, grandson of the founder, and Gulil S. Whitehouse, a great grandson, now are partners in the firm. Membership on the stock exchange dates back to December 31, 1872.

Peanut Use Extensive

WASHINGTON—(AP)—Peanuts are increasing in industrial importance, the Department of Commerce reports, citing consumption of around 100,000 tons yearly in American candy Manufacture alone. Although 12 states yearly produce 800,000 tons worth more than $32,000,000, nearly 20,000 tons are imported yearly, chiefly from China. The department adds that the peanut accounts for 65 per cent of nut consumption in this country.

"Staggered" Openings

NEW YORK—(AP)—Wool manufacturers contemplate adopting a plan for "staggered" openings of the fall, 1929, lines.

CROSS-WORD PUZZLE

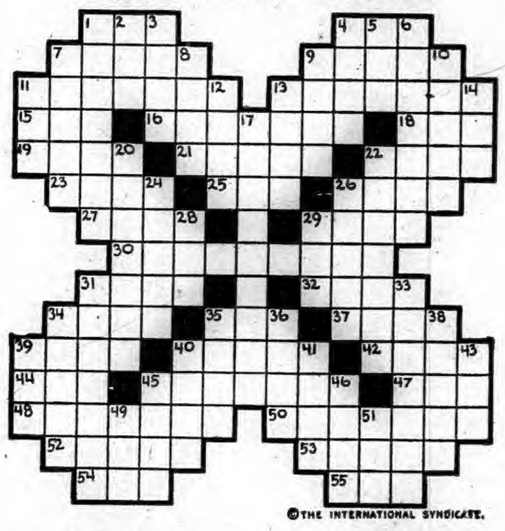

©THE INTERNATIONAL SYNDICATE.

HORIZONTAL

1—The cry of a crow
4—A schoolboy who drudges for another
7—Brought to a required shade
9—Currents
11—Allotment
13—Hereditary title
15—In the past
16—Harvesters
18—Girl's name
19—Long slender rod
21—Fabulous sea-nymph
22—Preposition (abbr.)
23—Appear
25—Destiny
26—Husks of wheat
27—Title former ruler
29—Sun god of Phoenicians
30—Verbosity
31—Climbing plant
32—Forest animal
34—Quote
35—Swindled
37—Yellowish-grey
39—Floating ice
40—Entertained

HORIZONTAL (Cont.)

42—Prop
44—Fish
45—Lively
47—Anger
48—One who has a fixed abode
50—Quiverings
52—Place
53—Expiate
54—Made stable
55—Close relative (familiar)

VERTICAL

1—Ornamental head-dress
2—Industrious insect
3—Dam
4—Evergreen (pl.)
5—Bustle
6—Commander
7—Garment worn by ancient Romans (pl.)
8—Performs
9—Small mountain lake
10—Number
11—Scrape with forefoot

VERTICAL (Cont.)

12—A measure, two and one-quarter inches
13—Vegetable
14—Bore into
17—Nearness
20—Notwithstanding
22—Pleas
24—River conspicuous in World War
26—Moderated
28—Species of deer
29—Invite
31—Spring flower (pl.)
33—Food allowances
34—Corners of a sail
35—Costly
36—Clever
38—Quarry town in Vermont
39—Nourished
40—Avoided
41—Heart-wood
43—Affirmative
45—Small piece of ground
46—Lessee
49—General of Civil War
51—French for "myself"

BODY OF MAN FOUND BESIDE RAILROAD TRACKS

NEWINGTON, Conn., Jan. 6.—(AP)—The body of an unidentified man, apparently struck by a train, was found beside the railroad tracks here this morning. The only means of identification were a Polish prayer book and a card case marked "Meriden." He was described as being of medium height and weight and between 45 and 50 years old. The body was turned over to a New Britain undertaker.

FIVE PERSONS ASPHYXIATED BY GAS FROM HEATING STOVE

FRESNO, Cal., Jan. 6.—(AP)—Mr. and Mrs. William Brooks, their two small children and Marvin Westover, a brother of Mrs. Brooks, were found dead in the Brooks' home here today, where they died some time last night, evidently victims of seaping gas from a heating stove.

Railroads Seek Increase

VIENNA—(AP)—Austria State Railways are asking the National Assembly to sanction an increase of 14 1-4 per cent in passanger rates and 10 per cent in freight rates to provide for a sinking and investment fund. An increase of 25 to 50 per cent in commuter rates also will be sought, but it is planned to issue transferable blocks of tickets which will be to a degree offset the fare raise.

Exploit African Forest

DAKAR, French West Africa—(AP)—Forests which produce 28 varieties of trees in this section of the Sahara, popularly believed to be a barren desert, are to be exploited by a French syndicate which sees the possibility of suppling France with railroad timber normally imported.

Tax Cuban Barbers

HAVANA—(AP)—Ambulant barbers, of which there are many in Havana, no longer will be tax free, but will be forced to pay license fees under a new municipal law. The law is a result of agitation by established wielders of the brush and razor.

RADIO PROGRAMS

MONDAY, JAN 7

454—WEAF—660

6:45 a. m.—Health exercises.
8:00 a. m.—Musical Menagerie.
8:15 a. m.—Morning devotions.
8:30 a. m.—Cheerio.
8:50 a. m.—Parnassus Trio.
9:00 a. m.—U. S. Navy band.
10:30 a. m.—Florence Gillmore, soprano.
10:45 a. m.—Parnassus Trio.
11:15 a. m.—Household Institute.
12:00 m.—Parnassus Trio; Joseph Kayser, baritone.
12:30—Markets; weather reports.
12:45—Palais d'Or orchestra.
2:00—Government Meeting, Industrial Liberty and the Law; T. Y. Williams; Immigration, Albert Johnson; Chemical Warfare, Maj. Gen. Amos A. Fries.
4:30—To be announced.
5:00—Fallon's orchestra.
5:30—Jolly Bill and Jane.
5:55—Summary of programs.
6:00—Waldorf-Astoria music.
7:00—Manger orchestra.
7:30—Pan-Americanism—James G. MacDonald.
7:45—Piano duets.
8:00—Firestone orchestra; F. Baur, tenor.
8:30—A. and P. Gypsies, orchestra.
9:30—General Motors party; Grace Moore, soprano; novelty orchestra; male quartet, soloists.
10:30—Howard time.
10:35—Opera—Shanewis.

422—WOR—710

6:00—Albert Von Tilzer, songs.
6:15—News, Uncle Don.
6:30—General Motors program from Astor hotel.
7:00—Commodore orchestra.
7:30—H. V. Kaltenborn, Current Events.
7:59—Chimes, United Choral Singers.
8:30—CeCo Couriers.
9:00—Marrying Off Sally.
9:30—Vitaphone Jubilee Ensemble; Marin Kurenko, soprano.
10:00—Music Room.
10:30—Thirty-Minute Men.
11:00—News, weather, Gordon's orchestra.
11:30—Emil Velazco, organ.

395—WJZ—760

7:30 a. m.—Rise and Shine.
8:00 a. m.—On the 8:15.
8:15 a. m.—Musical Headlines.
8:45 a. m.—Maurice Tyler, tenor.
9:00 a. m.—Virginia Arnold, pianist.
9:15 a. m.—Three Little Maids.
10:00 a. m.—Copeland hour.
10:30 a. m.—Blue Birds Trio.
11:30 a. m.—The Recitalists.
12:30—Luncheon Five.
1:00—St. Regis orchestra.
2:00—Weather reports.
2:05—Your Daily Menu, Mrs. Julian Heath.
2:20—Good Housekeeping talk.
2:30—Gift-making course.
2:40—Egyptian Slippers and The Irish School Master, Mary Gleason.
2:50—Band concert.
3:45—The Cause and Cure of War, Mrs. William Sparburg.
4:00—U. S. Marine band.
5:00—Approaching the Editor, Winfield Shiras.
5:15—Ruth Thomas, soprano.
5:30—Stock market closing prices and quotations; financial summary of the day; Cotton exchange closing prices and quotations; state and federal agricultural reports.
5:45—Piano duets.
6:00—Palais d'Or orchestra.
6:55—Summary of programs.
7:00—Longines time.
7:01—Cook's Travelogue.
7:30—Roxy and His Gang.
8:30—Automatic Duo Disc Duo and orchestra.
9:00—Automobile show description.
9:30—Chesebrough Real Folks, sketch.
10:00—Longines time.
10:01—Blue Danube Nights.
10:30—Jade orchestra.
11:00—Slumber music.

517—WTAG, Worcester—580

6:30—Same as WEAF.
7:00—Studio program.
7:30—Bohemians' orchestra.
8:00—Same as WEAF.
10:30—News bulletin.

503—WEEI, Boston—599

5:20—Lost and found.
5:25—Positions wanted.
5:35—Stock market; business news.
6:00—Big Brother club.
6:15—News dispatches.
6:30—Big Brother club.
7:00—Same as WEAF.
7:30—Music.
9:00—Same as WEAF.
10:30—Lido Venice orchestra.
11:00—Weather; flying forecast—E. B Rideout.
11:05—News dispatches.
11:15—Lido Venice orchestra.

500—WTIC, Hartford—600

6:12—Mother Goose; news.
6:30-7:30—Same as WEAF.
8:00—Same as WEAF.
10:30—Time; news and weather.

380—WGY, Schenectady—790

6:45-8:00 a. m.—Setting-up exercises.
8:30 a. m.—Same as WEAF.
8:51 a. m.—Shopping service.
11:15-11:30 a. m.—Household Institute.
11:55 a. m.—Time; weather; produce market report; farm flashes; New York stock reports.
2:00—French lessons.
2:30-2:45—Household chats.
6:00—Stock reports; produce market reports; farm forum; news.
6:25—Weather.
6:30—Van Curler orchestra.
7:00—Zoller and Wilcox, xlyophone.
7:30—Madrigal Quartet.
8:00—Same as WEAF.
10:30—Smith Cavaliers.

337—WJAR, Providence—890

6:45—News; weather.
7:00—Same as WEAF.
8:00—Weather; temperature.
8:01—Hawaiian Quintet.
8:30—Same as WEAF.
10:30—News flashes.

306—KDKA, Pittsburgh—980

9:45 a. m.—Weather; news; market reports.
10:00 a. m.—Same as WJZ.
10:30 a. m.—KDKA Home Forum.
10:55 a. m.—Opening quotations.
11:00 a. m.—Chimes; Blue Monday Cheer program.
11:57 a. m.—Time; weather; market reports.
12:25—Theatrical calendar.
12:30—Stock quotations.
1:00—Same as WJZ.
4:00—Weather; market reports.
4:15—Stockman Sam; news.
4:30—Stock quotations.
5:00—Market reports.
5:55—Theatrical calendar.
6:00—News.
6:10—World book man.
6:15—Studio program.
6:30—C. W. Hamp, talk.
7:00—Chimes; studio program.
7:30—Same as WJZ.
10:00—Penn orchestra.
10:30—Weather report.

302—WBZ-WBZA—999

Springfield-Boston

6:00—M. A. C. Forum.
6:15—Aladdin markets; agriculture, reports; weatherman.
6:55—Insurance finance.
6:59—Sessions chimes.
7:00—Loew's orchestra.
7:20—R. W. McNeel, talk.
7:30—Same as WJZ.
10:01—Sport talks.
10:06—Andrews' Troubadours.
11:05—Lillian Jay, songs.
11:20—Keith Memorial organ.
11:50—Weatherman.

MYSTIC

CASH PRIZES OFFERED TO DILIGENT PUPILS

It has been announced that cash prizes are to be awarded next June at the Broadway school to the pupils who excel in the several branches of study. Through the generosity of a number of Mystic citizens this plan, which was inaugurated in Stonington two years ago, now includes the schools on the east side of the river. Those who have subscribed so far are Mrs. Sarah B. Hinckley, Miss Agnes Gallup, L. E. Kinney, Rev. F. G. Chutter, Stephen E. Jennings and Henry B. Noyes.

Miss Madeline Welmer and Miss Eva Edwards have returned after visiting friends in Pawtucket, R. I.

Miss Dorris Bindloss was in Westerly Saturday.

When Richard Williams Morgan post No. 55, American Legion met during the week they and their guests from Noank, Groton and Stonington posts, had a clam chowder supper. Thursday next the auxiliary is to meet in K. of P. hall and will have a Christmas tree.

The Ladies' Aid society of St. Patrick's church held a whist in Columbus hall, Thursday evening, at which seven tables were in play. The prizes were won by Mrs. Kieburg and Timothy Comeau, Mrs. Fred Godfrey and Thomas Mullaney. Cake and coffee were served.

Mr. and Mrs. Feliz Hulser and young son returned Friday, after two weeks visit with relatives in Ogdenburg, N. Y.

Amos Park has been confined to his home by illness.

Miss Alice McDonald is a surgical patient at Home Memorial hospital.

Poquonoc Principal Ill

Mrs. Laura Chappens, of the Poquonoc grammar school, is ill at her home in Old Mystic. Mrs. Ruth A. Williams is substituting for her at the school.

The Monday club meets today with Mrs. James Lathrop. The subject for the paper for the afternoon will be, The Nile, and will be given by Miss Emmeline Fish.

Mrs. Amelia Jennen who was cruelly beaten and robbed of some of her hard earned savings, about two weeks ago, was dismissed from the Lawrence-Memorial hospital, Friday.

When Mystic Rod and Gun club met Friday evening in G. A. R. hall, a good number was present to discuss the several items of interest.

A large number of the members of Phoebe Packer Rathbun Tent, attended the meeting of Ann Rogers Lyon Tent of New London, Friday evening.

Miss Alice Taber has resumed her duties at the Climax Tube company after being confined

MAJOR INDUSTRIES STARTING NEW YEAR WITH AN ABUNDANCE OF ORDERS

NEW YORK, Jan. 6—(AP)—Business came into the New Year last week with the credit situation about the only cloud on the horizon. Inventory and overhauling shutdowns were kept to a minimum, and major industries were preparing for an unusually active first quarter, with abundant orders in most cases.

Some uneasiness was caused by a new high total of stock exchange member borrowings which on December 31, stood at the record figure of $6,440,000,000, representing an increase of about 45 per cent. during 1928. The bankers acceptance rates were raised on the initiative of the New York federal reserve bank, and there were further rumors of a possible increase in its rediscount rate.

The heavy year end credit requirements were met with somewhat less than the expected strain, and bankers were inclined to the opinion that funds would be adequate for commercial requirements at the current rates for the next few months. Some concern was expressed, however, that business may eventually be hampered if the stock market continues to offer keen competition for credit, unless some unforseen source of funds, such as might be provided by a return flow of gold to this country, appears.

The steel companies, after having made a new annual record for ingot production, entered the New Year with good backlogs of orders, operations were at about 85 per cent. of capacity, with a marked tendency toward acceleration. Railroads ordered equipment on a large scale, machine tool makers were unusually busy and automotive manufacturers were preparing to take up 1929 production programs in earnest. The Ford Motor company went to a six day week and employed 30,000 additional workers.

Copper prices were advanced for the third time within two weeks, with both foreign and domestic demand at a high level. It was disclosed that the New York Central is considering electrification of its line to Buffalo, which would result in large orders for the already busy electrical equipment industry. Lead prices were also advanced. Pennsylvania Crude Oil went up 25 cents a barrel, but increases in crude production, at the time of low gasoline consumption, caused some concern in the petroleum industry.

Retail trade, aided by annual clearance sales, was active, despite mild weather in some sections and an influenza epidemic. Freight car loadings in December made some of the best showings of 1928, surpassing the corresponding weeks of the two previous years by substantial margins. Textile buying generally experienced a marked post-holiday lull, although prices held notably steady.

Good snowfall in the winter wheat areas late in the week allayed fears of frost damage. The export movement of both wheat and corn broadened considerably surpassing the like week of last year by heavy margins.

Numerous large merger projects were under way during the week, and the long expected announcement of the plan of unification of Radio Corporation of America and Victor Talking Machine company, appeared.

Although the first week of the year normally brings a considerable rise in commercial failures, R. G. Dun and company reported a total of but 473 for the five day week, which is 36 less than the same five day week of last year.

Sales in hundreds	High	Low	Last
5 Abra & Straus	151	147	153½
3 Adams Express	65¾	65¾	65¾
3 Adv Humely	34⅞	32½	34½
2 Adv Rumley	64¾	63	64
2 Ahumada Lead	4	3¾	4
24 Air Reduc new	102⅝	100½	101½
3 Akron Rubber	10	9⅞	10
2 Alaska Juneau	8¾	8¼	8¾
1 Alb P W Pap	24⅞	24⅞	24⅞
3 Al Ch & Dye	251½	246	248¼
1 Al Ch & Dye pf	121¼	121¼	121¼
3 Allis Ch Mfg	158	158	158
2 Amerada Corp	41¾	40¾	40¾
1 Am Agri Chem	21¾	21¾	21¾
1 Am Agri Ch pf	70½	69½	70
1 Am Bk Note	125	124	124
1 Am Beet Sug	17	17	17
26 Am Bosch Mag	45¼	44½	45
3 Am Cab Shoe	47⅞	47	47⅞
1 Am Can Dov El	15	15½	15½
1 Am Can E pf	50½	50	50
9 Am Can	114⅝	112¼	114½
1 Am Car Fdy	108	108	108
1 Am Car Fdy pf	117½	117½	117½
1 Am Chicle	48½	47¾	48½
1 Am Drug Syn	10¾	10¾	10¾
1 Am Express	290	290	290
1 Am & For Pow	81½	80⅞	81
1 Am & F P 7 pf	106⅝	106⅝	106⅝
1 Am&FP 2nd 7 pf	98⅝	98⅝	98⅝
1 Am Home Prod	75½	75	75
1 Am Ice	42½	42½	42½
1 Am Int Corp	145¼	143½	145
1 Am Laf & Fm	8⅞	8	8⅞
1 Am Locom	114	112¼	113
1 Am Mch & Fdy	179	178	178
1 Am Metal	67¾	66	67¾
1 Am Metal 6 pf	120	120	120
1 Am Nat Gas pf	97	97	97
1 Am P & Lt	53½	52¾	53¾
1 Am P & L 6 pf	100½	100½	100½
1 Am P&L of Asrd	51½	51½	51½
1 Am Radiator	204⅞	199	204
1 Am Rad Eur	136	136	136
1 Am Smelters	61½	61½	61½
1 Am Sm Ref	72	71½	72
1 Am S & W Cem	4	4	4
1 Am Stl & Ref	298	298	298
1 Am Smelt pf	107	107	107
1 Am Snuff	203½	203½	203½
1 Am Steel Fdry	66	65	66
1 Am Stl P pf	111	111	111
1 Am Tob	98	98	98
1 Am Wat Wks	95½	95	95½
1 Am Wat Wks pf	88	87½	88
1 Am Woolen	27¼	27	27
1 Am Wool pf	57⅞	57½	57½
1 Am Z Ld & Sm	42⅞	42⅞	42⅞
1 Am Z L & S pf	104	104	104
1 Anaconda Cop	124½	120½	121½
1 Cons Cop Min	38	38	38
1 Anh-Ben Mid	105½	104¼	104¼
1 Arm Del pf	92	92	92
1 Arm of Ill A	17⅞	17½	17½
1 Arm of Ill B	9½	9⅜	9½
1 Ar Comm Corp	39¾	39	39¾
1 Artloom Corp	29⅝	29⅝	29⅝
1 Asso Dry Gds	64	63⅞	64
1 Assd Dry Gds pf	104	104	104
1 Associated Oil	47	46	47
10 Atch T & SF	219½	219¼	219¼
1 Atlantic Ref	108⅝	108	108
1 Atl Coast Line	172½	172½	172½
3 Atl Gulf & W I	40⅞	40⅞	40⅞
1 Atl G & W S	32½	32½	32½
2 Atl Refining	66⅝	64¼	65¾
1 Atl Ref pf	116¾	116¾	116¾
1 Atlas Powder	106½	106	106
1 Atlas Pow pf	105	105	105
4 Atlas Tack	15	14¾	15
27 Austin Nich	8¾	8¼	8½
1 Austin Nich pf	40⅞	40⅞	40⅞
1 Autocar pf	33	33	33
1 Auto Pts Rss A	44	44	44
60 Bald Loco pf	108⅝	108⅝	108⅝
30 Balt & Ohio	123¾	122	122¾
1 Balt & Ohio pf	80	79⅞	80
1 Bang & Aroos	69¾	69½	69½
1 Batas & Ar pf	107	107	107
1 Bethl Loath	25	24½	25
1 Barnsdall A	46¼	45½	45¾
2 Bayuk Cigar	111	111	111
70 Beacon Oil	24½	24⅞	24½
2 Beechnut Pack	97¾	94¼	95¾
3 Beld Hem'way	12	12	12
6 Best & Co	83¼	83¼	83¼
33 Beth Steel	86⅝	85¾	86¼
2 Bloom Bros	44	43⅞	44
10 Bloomdale pf	110	110	110
30 Blm'hal & Co. pf	116¼	116¼	116¼
2 Bon Ami	87¼	86⅞	87
3 Borden Co	179	177½	178
3 Boston & M	109¾	106	109¾
40 Briggs Mfg	61⅞	55¼	61¼
2 Brit Emp Sto	4⅞	4¾	4⅞
5 Brock'wy Mot	7½	7½	7½
34 Bklyn-Man Tr	77½	76¾	77
3 Bruns Bike	53¾	53½	53¾
10 Bruns T & Ry	39¾	39	39¾
37 Bucyrus Erie	41⅞	38⅞	41
31 Bucy E cvtpf	49⅞	47½	49
4 Bur Ad Mch	248	245	248
2 Bush Term	79	78½	78½
2 Butte C & Zinc	9⅝	9⅝	9⅝
3 Butte &S Min	11½	11½	11½
2 Butterick Co	33½	33½	33½
2 Byers Co	186½	186½	186½
8 Cy-Prod Coke	117¾	117¾	117¾
6 Calif Pack	77¾	77¼	77¾
1 Cal Zinc L	3⅞	3⅞	3⅞
15 Cal & Ariz	131	125½	126
20 Cal & Hecla	47½	46¼	46¼
11 Can D G Ale	73⅞	73	73
4 S Can Pacific	243⅞	241¼	242¼
4 Can Mills	48	46	46
6 Cent Al St	47⅞	47	47½
10 Cent Al St pr as	111	111	111
20 Cent It M'r as	76¼	76¼	76¼
5 Cerro de Pas	110½	108½	108¾
1 Certainteed	23¼	23	23
1 Certo	80	80	80
1 Chandler C Mf	21¼	21¼	21¼
1 Chand C pr	37½	37½	37½
19 Ches & Ohio	221	218¾	219¾
29 Ches Corp	83⅞	82⅞	82⅞
3 Chi & Alton	12⅞	12⅞	12⅞
3 Chi & Alton pr	19	18⅞	19
4 Chi Gt West	21¼	20⅞	20⅞
2 Chi Gt W pr	48⅞	47	47
8 C M St P & P	85½	85	85
96 C M St P & P	58½	56⅞	57⅞
3 Chi & N W	59⅞	58⅞	59⅞
2 Chi Pneu Tool	176¼	176¼	176¼
9 Chi R I & P	136½	136	136
1 C R I & P 6pc pr	100⅝	100⅝	100⅝
1 C R I & P 7pc pr	106⅝	106⅝	106⅝
1 Chi Yel Cab	35	35	35
32 Chile cop	73⅞	72½	72½
2 hilds o	53½	53¼	53¼
1 Chrysler Cp	129⅞	126⅞	127⅞
2 City Strs B	109	108	108
10 C C C & St L as	106	106	106
1 Cluett Peaby	72⅞	72⅞	72⅞
4 Coca Cola	175⅞	171¼	172½
14 Col & Atl	56⅞	56¼	56¼
3 Col Fuel & Ir	71½	68⅞	69
240 Col Graph	85⅞	81	84
10 Col & S 1 pr as	76⅞	76⅞	76⅞
84 Colom G & El	142½	139⅞	140
1 Col G & E pr A	107	107	107
6 Columb Car	135	125⅞	125⅞
2 Com Credit	69¼	68½	68½
1010 C Cr 6% pc p as	104⅝	103½	104⅝
20 Cm Cr 7pc p as	25½	25½	25½
40 Com Cr 8pc pr as	26	26	26
4 Com Inv Tr	140⅞	138½	139
2 Com In Tr wr	29⅞	29⅞	29⅞
10 Com IT 7pc p as	106½	106½	106½
2 Comw Pow	113	111½	111⅞
1 Com Soly	232⅞	232⅞	232⅞
2 Conde N Pub	56¼	56¼	56¼
180 Cong Nairn	32¼	31	31¼
5 Congress Cig	81½	80⅞	81
2 Consol Cigar	94⅞	95	95⅞
5 Con Film Ind pr	25½	25¼	25¼
3 Consol Gas	108½	106½	106⅞
5 Con Gas $3 pr	89½	89	89
1 Cons RR C pr	70¾	70	70
10 Cons Textile	5⅞	5½	5½
1 Conta Corp A	23	22⅞	23
6 Conta Corp B	11⅞	10⅞	11⅞
1 Cont Bak A	48¼	47⅞	47⅞
6 Cont Bak B	8⅞	8½	8½
1 Cont Bak pr	89½	89	89½
13 Cont Can	63⅞	62½	62⅞
23 Con Ins	93⅞	90	93⅞
26 Cont Mot	20⅞	20½	20⅞
4 Corn Prod	90½	86	88
2 Coty	74⅞	71½	73
3 Crucible Stl	85⅞	85	85
4 Cuba Co	23½	23	23¼
1 Cuban A Sug	16½	16½	16½
1 Cuban A Sug pr	6	6	6
2 Cudahy Pack	68⅞	68½	68½
5 Curtis Aero	153⅞	146	147⅞
1 Cutler Hammer	62	62	62
5 Cuyamel Fruit	67⅞	67	67½
37 Davi Chem	86¾	83¼	84
10 Deere & Co pr as	125¼	125¼	125¼
3 Del & Hud	197	196½	196½
3 Del & W	132½	130¼	130¼
3 Det Edison	230	229½	230
40 Dev & R pr as	112½	112½	112½
10 Diam Match as	163	163	163
2 Dome Mines	9¼	9¼	9¼
5 Drug Inc	117⅞	117	117
2 Dunhill Int	79⅞	79⅞	79⅞
2 Du P de N	502½	501	501
3 Duq 1 pr	100¼	100¼	100¼
3 East Kodak	186	185	185
5 Ea Axle and S	53⅞	52¼	52¼
2 Eisenl and Bros	99	98⅞	98⅞
5 Elting Schild	3 6¼	36⅞	36⅞
1 Elk Soh pr	110	110	110
16 El Auto Lite	142⅞	139¼	140½
10 Elec Boat	13⅞	13½	13¼
13 El P & L	47	46	46
1 El P & L pr	107½	107½	107½
8 El Stor Bat	87⅞	87¼	87⅞
1 Emer Brant A	12½	12½	12½
20 Eng Pub Serv	51¼	49⅞	51¼
4 Endi John	83	82½	82⅞
2 Eng Pub S pr	94	93⅞	94
8 Equit Off Bldg	88	82½	82⅞
36 Erie R R	71	68¼	67⅞
1 Erie 1 pr	63⅞	62	62⅞
1 Erie 2 pr	60¼	59	60
1 Eureka Vac Cl	51⅞	50	50
1 Fairbanks Co	5⅞	5⅞	5⅞
60 Fairb Co pr as	20	20	20
1 Froks Morse	46¼	46	46
3 Fed Lt & Tr	68⅞	68⅞	68⅞
2 Fed Mot	20	19	19½
3 Fid Ph Fi Ins	104	103	104
3 First Nt St	69⅞	68	68
3 Fisk Rub	16	15⅞	15⅞
2 F Rub 1 p cvt	70	68½	70
5 Florsh Shoe pr	90	90	90
21 Fleischmann	82½	81¼	81⅞
10 Freeport Tex	51⅞	50½	51
33 Gab Snub A	27	25⅞	26⅞
181 Gardner Mot	16½	15⅞	16
2 Gen Am Tank	100	98¼	98¼
2 Gen Asph	76¼	75⅞	75⅞
147 Gen Asph pr	8	8	8
27 Gen Cable	29	28½	29
3 Gen Cable A	83⅞	82⅞	83
1 Gen Cigar	62⅞	62⅞	62⅞
602 Gen Cig pr as	112¼	112¼	112¼
29 Gen El	240½	231¼	233
3 Gen El spl	11⅞	11¼	11⅞
1 Gen Ice Cr	108	107	108
38 Gen Motors	204	198	198
85 Gen Motors n	82	79¼	79½
3 Gen Mot 7 pc pr	126¼	125⅞	126¼
1 Gen Out A ctf	34	34	34
2 Gen Rail Sig	101⅞	00¼	100¼
1 Gen R Sig pr	99½	99½	99½
3 Gen Refractor	76⅞	76	76½
10 Gillette Saf Raz	123	121	121
3 Gimbel Bros	46¾	46	46¾
2 Gimbel Bros pr	89⅞	89½	89½
11 Glidden Co	39¼	38½	38⅞
10 Glidden pr as	104	104	104
5 Gob Adopphine	55⅞	54½	55½
170 Gold Dust	78	75½	76¼
35 Goodrich B F Co	100⅞	96⅞	98
27 Goody T & R	125	122½	124⅞
1 Goodyr Tire 1 pr	103½	102⅞	102⅞
1 Goth Silk Hos	78½	78	78
1 Goth Sk H n	71¼	71¼	71¼
1 Goth Sk H pr	101¼	100½	100½
1 Goth SH pref w	99	99	99
1 Gould Coup A	8⅛	8⅛	8⅛
10 Grahm Paig M	53⅞	51⅞	52¼
1 Grahm Pg ctfs	47	46⅞	47
5 Granby Con M	89⅞	87½	87⅞
2 Grand Stores	84½	84½	84½
6 Grand Union	31⅞	30¼	30⅞
2 Grant WT Co	119	119	119
14 Gt Nor Ry pr	112⅞	111¼	111⅞
2 Gt Nor Ry pr ctf	109⅞	108¼	108¼
3 Gt N Ir Ore ctf	29	28½	28⅞
8 Gt West Sug	29⅞	28	28⅞
10 Green Can Cop	152⅞	173⅞	178½
1 Guantan Sugar	5¼	5¼	5¼
2 Gulf M & Nor	56¼	56	56
40 Hack Wat as	26⅞	26⅞	26⅞
1 Hanna Co 1 pr	92	92	92
8 4 Hartman B	85	83½	83⅞
2 Hershey Choc	71	68½	68½
3 Hershey cvt pr	85½	85	85
9 Holland Furne	45½	45	45
4 Hollander & Son	20	19⅞	19⅞
2 Household Prod	76	74¾	76
2 Houston Oil	100	100	100
12 Howe Sound	72	70⅞	70⅞
60 Hudson & Mun	55⅞	54⅞	56⅞
18 Hudson M Car	89⅞	87½	87½
16 Hupp Mot Car	79½	78⅞	78⅞
3 Illin Cent	142½	141¼	141¼
2 Ind O and G	34¼	33¾	33⅞
2 Ind Motorcy	80½	80½	80½
4 Ind Refl	81	80½	80½
1 Ind Ref ctf	80	80	80
3 Inland Stl	82⅞	81	81
6 Inspira Cop	47¼	46½	46½
37 Inter R T	55	50⅞	51⅞
1 Inter Rub	11¼	11	11⅞
2 Inter Agr 1	15⅞	15½	15⅞
2 Int Bus Mach	154⅞	152⅞	152⅞
3 Int Cem	94¼	91½	91½
5 Int Comb Eng	72½	70⅞	71
3 Int Harv Co	99⅞	96½	97
25 Int Match ptc pr	99⅞	98	98
3 Int Mer Mar	6½	6	6½
2 Int Pap A as	30⅞	30½	30½
5 Int Pap B as	17¼	17¼	17¼
3 Int Pap C as	12	12	12
Int Pap 7p pr as	93⅞	92⅞	93⅞
1 Int Print Ink	59⅞	59½	59½
100 Int Salt as	58	58	58
19 Int T & T	210	209	209
1 Int Dept St as	86	86	86
2 Insland Cr Coal	54⅞	53¾	54⅞
3 Jewel Tea	151¾	150½	151
15 Johns Man	196	188	188
8 Jordan Mot Co	14⅞	13⅞	14⅞
1 Kan C Sth Ry	93	93½	94½
9 Kaufmann D S	33	31	32⅞
108 Kayser & Co	86	85⅞	85⅞
4 Keith A|b Corp	46⅞	43½	43½
1 Keith Al O pr	138	137	137
10 Kel Spr Tire	22⅞	22½	22½
3 Kelsey Hay W	51⅞	50⅞	50⅞
14 Kelvinator Cor	16	15¼	15⅞
22 Kenn Cop	154⅞	189½	159½
1 Kinney Co	55⅞	54½	54½
28 Kolster Radio	78⅞	74¼	74⅞
3 Kraft P Sh ctf	37⅞	36½	36½
20 Kresge Co	90	89½	89½
10 Kresge pr as	109	109	109
1 Kress & Co	114	114	114
2 Kroger Groc	120	117⅞	117⅞
101 Krueger & Toll	39⅞	38⅞	38⅞
1 Lago O & T as	32	32	32
24 Lambert Co	133⅞	131⅞	132
5 Lee R & T	32⅞	22¼	22½
2 Leh P Cement	59⅞	59	59½
4 Leh Val	102	101¼	101¼
26 Lehn & Fk P	67¼	65	65⅞
2 Life Sav Inc	39⅞	39⅞	39⅞
1 Ligg & My Tob 7 as	95½	95	95½
3 Ligg & My T B	91¼	91	91
1 Lima Loco	51¼	51¼	51¼
3 Liquid Carb	111	107	107
1 Loews Inc pr	105	102¼	102¼
27 Loew's	67⅞	66¼	66⅞
3 Loft Inc	8⅞	8⅞	8⅞
1 Long B L A	32½	32½	32½
24 Loose W E	74⅞	72⅞	73¼
4 Loril P & Co	26⅞	25½	25½
278 Louis Oil Ref	17⅞	16⅞	17⅞
280 Louis Oil pr as	90	90	90
5 Lluis & Nash	181	180	180
2 Loun G & E A as	38½	38½	38½
1 Ludlum Steel	38⅞	38⅞	38⅞
5 Mack & Forb	46	44⅞	44
17 Mack Truck	106⅞	106⅞	106⅞
1 Macy R H Co as	181	180	180
21 Mad Sq Gar	20	18¼	20
9 Magma Cop	71½	69¼	69½
20 Mal & Co	38¼	37	37⅞
140 Man Ry std as	85½	85½	85½
23 Manhat m s	57⅞	55½	
4 Man Shirt	34	34	34
1 Mar Oil Exp	17	16½	17
29 Marland Oil	46¼	45	45
1 Marl Rockw	76⅞	76⅞	76⅞
1 Math Alk	181⅞	181⅞	181⅞
50 Math A W pr as	122½	122½	122½
6 May Dept St	100½	99	99
2 Maytag	24	23½	23½
2 Maytag pr war	45	44⅞	44⅞
1 McCall Corp	76½	75½	75½
2 McCrosy St	101⅞	101½	101½
1 McCro St B	101⅞	101⅞	101⅞
1 McCro St B as	101⅞	101⅞	101⅞
2 McInt Por M	23½	23½	23½
1 McKees Tin	72⅞	72⅞	72⅞
2 McKees & R	51	50	50
3 McK & R pr	60¼	60	60¼
1 Melville Shoe as	69	69	69
130 Mengel Co	33¼	32½	33⅞
19 Mex Seab Oil	66¼	62⅞	65
37 Miami Cop	35½	33⅞	34¼
8 Mid Cont Pet	39	38½	38½
9 Mid Sts Oil	5	4½	4⅞
2 Mid Sta Oil ctf	8⅞	8¼	8⅞
3 Miller Rubber	22½	22½	22½
1 M St L & SS M	62	62	62
13 Mo K & T	54	53¼	53⅞
2 Mo K & T pr	108⅞	108⅞	108⅞
3 Mo Pac	68	67⅞	67¼
5 Mo P pr	122⅞	121⅞	122
30 Moh Cpt Mills	76½	74⅞	75
10 Montg Ward	150	146	146½
1 Moon Mot Car	6⅞	6⅞	6⅞
5 Mother Ld Coa	8⅞	8¼	8⅞
2 Moto Meter A	23½	23½	23½
1 Motor Prod as	176	176	176
11 Motor Wheel	44¼	43¼	43½
4 Mullins Mfg	81⅞	80⅞	81½
40 Mullins Mfg n as	102	101½	101½
6 Murray Crp A	75¼	72½	73
48 Nash Motors	107⅞	105½	105½
1 Nsh C & St L as	195	195	195
2 Nat Acme stp	29⅞	29⅞	29⅞
6 Nat Bel Jess	208	205	205⅞
2 Nat Biscuit	204½	199⅞	199⅞
1 Nat Bisc pr as	143½	143½	143½
6 Nat Cash Reg A	102⅞	97¼	101
86 Nat Dairy Pr as	136	130½	132
3 Nat Dept Str	28¼	28½	28¼
2 Nat Dist Prd	40½	40	40
3 Nat Dist Pr pr as	72	72	72
3 Nat En & Stm	57⅞	56⅞	57
15 Nat Lead	154¼	146	146
14 Nat Pw & Lit	45½	44⅞	45
3 Nat Surety as	152	149⅞	152
2 Nat Tea	268	265	265
47 Nev Con Cop	44¼	42⅞	43½
3 N Y Air Bk	44½	43⅞	43⅞
18 N Y Central	193½	190	190
3 N Y Ch & St L	139¼	138½	139
1 N Y C & St L pr	109	109	109
20 N Y & Har as	360	355	355
100 N Y N H & H	87½	86¼	86⅞
1 N Y N H & H pr	115	115	115
5 N Y Ont & W	29⅞	29½	29½
1 NY State Ry pr	96½	96½	96½
10 NY Stm $7 p as	112½	112½	112½
1 Norfolk Sou as	46⅞	46⅞	46⅞
2 Nor & K West	195½	195½	195½
6 Nor Am Co	99⅞	98⅞	98⅞
1 Nor Am Ed pr	102	102	102
4 Nor Pac	111⅞	109⅞	110
2 Nor Pac cf	108¼	106½	106½
2 Norw T & It as	5⅞	5⅞	5⅞
4 Oil Well Supply	80½	80½	80½
30 Onl Well Sp pr as	102½	102½	102½
1 Omnibus Corp	9⅞	9⅞	9⅞
10 Orpheum Cir p as	95	95	95
4 Otis Elevator	281	280	280
2 Otis Steel	39⅞	39	39⅞
1 Owens Bottle	82	82	82
20 Pac Coast 1 p as	36	36	36
2 Pac G & E	54¼	54	54
3 Pac Lt	73⅞	71⅞	71⅞
20 Pac Oil stubs	1¼	1	1¼
20 Packard Mot	147½	144⅞	145⅞
3 Pan Am Pet	49½	49½	49½
5 Pan Am Pet B	50½	49⅞	49⅞
1 Panh P & R	13½	13⅞	13⅞
27 Par Fam Law	60½	59⅞	59⅞
6 Park & Tilford	81⅞	80½	80½
23 Park Utah Min	12	12½	12½
120 Pathe Exch	14½	13	14
8 Pathe Exch A	29	27	28
12 Patino M & Ent	36	35⅞	35⅞
2 Peerless Motor	20⅞	19⅞	20⅞
26 Penick & Ford	42½	41½	42
20 Penn Dixie Cem	27	26½	26⅞
10 Penn R R	19¼	77	77⅞
2 Peoria & East as	39	37	37
1 Phila Co	160	160	160
6 Phil Rdg C & Ir	31½	30⅞	31¼
1 Philip Mor as	17½	17¼	17½
5 Phillips Petrol	45⅞	45½	45⅞
2 Phoen Hosiery	35¼	35¼	35¼
16 Pierce Ar A	33½	31½	32¼
6 Pierce Ar pr	76	74⅞	76
2 Pierce Oil	2⅞	2⅞	2⅞
3 Pierce Oil pr as	32	32	32
9 Pierce Petrol	5⅞	5¼	5⅞
2 Pilsb cvt pr	153	150	150
28 Pillsbury Flour	62⅞	60¼	61½
47 Pittsburgh Coal	79⅞	78	78
3 Pitts Coal pr	100	99	99⅞
2 Pitts Trm El as	82	81⅞	82
2 Pitts W Va Ry	148¼	145¼	148¼
1 Port Ri A T A	77½	77½	77½
2 Por Ri A T B	42½	41⅞	41⅞
1 Postal T&C 7 pc	103½	103½	103½
469 Postum	78⅞	77	77⅞
2 Press Stl Car	22⅞	22	22⅞
1 Press St C pr as	79	79	79
1 Produc & Ref	24	24	24
33 Pub Ser Cp N J	86¾	85½	85¾
3 Pub Ser NJ p as	105⅞	104	104
1 Pub Ser E & G p	108	108	108
32 Pullman Inc nw	90⅞	87½	88½
1 Punta Alegre E	19	19	19

A Bulletin For Sale Advertisement Will Sell It

BORN

MELLOR—In Norwich, Jan. 6, 1929, a son, Walter Francis, Jr., to Mr. and Mrs. Walter F. Mellor, of No. 112 Broad street.

HAYES—At New London, Jan. 4, 1929, a son, to Mr. and Mrs. Ralph Hayes.

LUSK—In Boston, Mass., Jan. 1, 1929, a daughter, to Mr. and Mrs. Clyde T. Lusk, of East Boston.

CARD — In Pawcatuck (Stonington), Jan. 5, 1929, a daughter, Jean Alice, to Mr. and Mrs. Harold Card.

MARRIED

PELL-SUTCLIFFE—In Westerly, R. I., Jan. 5, 1929, by Rev. G. Edgar Tobin, Dr. Edward Norval Pell, of Wheeling, W. Va., and Miss Fannie Louise Sutcliffe, of Pawcatuck and Cleveland, O.

DIED

TILDEN—In Norwich, Jan. 5, 1929, Rufus W. Tilden, aged 70 years.
Notice of funeral hereafter.

PARK—In Mystic, Jan. 5, 1929, Amos Bigley Park, aged 70.

KOPP—In New London, Jan. 4, 1929, Minnie, wife of August Kopp, aged 50.

CREIGHTON—In New York city, Jan. 4, 1929, Annie Grassie, daughter of the late Thomas and Avis Creighton.

NEILSON—In Preston, Jan. 4, 1929, Capt. Neil Neilson, of Noank, aged 58.

GERALD—At the Odd Fellows' Home, Groton, Jan. 4, 1929, Mrs. Kathryn Gerald, in her 65th year.

HARRIS—In New London, Jan. 5, 1929, Louise Malay, wife of John D. Harris, in her 55th year.

FUNERAL NOTICES

BYLES—In Schenectady, N. Y., Jan. 4, 1929, Alice Torrey, wife of the late Charles A. Byles, of Central Village, Conn.
Funeral services will be held at the Congregational church, Central Village, Tuesday, Jan. 8, at 2:30 p. m. Burial in Evergreen cemetery.

TILDEN—In Norwich, Jan. 5, 1929, Rufus W. Tilden, aged 70.
Funeral services at his late home, No. 74 Pearl street, Tuesday, Jan. 8, at 2 p. m. Burial in Willimantic cemetery.

DUNLOP—In Preston, Jan. 5, 1929, Bethia Dunlop, of Taftville, aged 46. Funeral from the home of her brother, James Dunlop, 298 Norwich avenue, Taftville, Tuesday afternoon, Jan. 8, at 2 o'clock. Funeral private. Burial in Hickory street cemetery.

Church & Allen
16 MAIN STREET
FUNERAL DIRECTORS AND EMBALMERS
Lady Assistant
HENRY E. CHURCH
WM. SMITH ALLEN
Telephone 328-3

The Henry Allen & Son Co.
98 MAIN STREET
Funeral Directors and Embalmers
Lady Assistant Telephone 410-2
DAVID H. WILSON

GAGER
FUNERAL DIRECTOR AND EMBALMER
PROMPT SERVICE DAY OR NIGHT

CUMMINGS & RING
Funeral Directors and Embalmers
322 Main Street
Phone 238-2 Lady Assistant

HOURIGAN BROS.
Funeral Directors and Embalmers
Funeral Home, 35 Church Street.
Office, 62 Main St. Branch, Jewett City.

Shea & Burke
Funeral Directors
41 Main Street
Phone 886-2—J. J. Lyons

GEORGE G. GRANT
UNDERTAKER AND EMBALMER
Phone 2729 Providence St., Taftville

Dougherty Bros.
FUNERAL DIRECTORS AND EMBALMERS
Taftville 1312-14 Plainfield 106-15

WILLIMANTIC

Avery & Van Zandt
Succeeding JAY M. SHEPARD
Established 1870
Funeral Directors, Embalmers
Sixty and Sixty-Two North Street
Willimantic, Conn.

Killourey Bros.
FUNERAL DIRECTORS AND EMBALMERS
86 Union Street, Willimantic, Conn.
Phone 290 Lady Assistant

PLAINFIELD

F. W. Tillinghast & Sons
UNDERTAKERS AND EMBALMERS
CENTRAL VILLAGE, CONN.
Tel. Moosup 242-2.

LOST AND FOUND

LOST—Will the person who was seen taking a robe from a Ford touring car Saturday night on Shetucket street return the same to the The Bulletin office to avoid trouble. jan7d

LOST — Sunday evening, lady's black handbag, between 63 and 224 West Main St., containing small sum of money but valuable papers. Reward if returned to Bulletin office. 2t jan7

WANTED—Female

LADIES—If you can do plain sewing during your spare time, send addressed envelope for instructions; no selling. Roswell Pajama, 39-12 Academy St., Long Island City, N. Y. 2t jan7

WANTED—Woman to wash and iron two days a week. Call at 23 Williams street or telephone 678.

WANTED—Competent seamstress, especially experienced in drapery work; state references. Write Box T. R. Bulletin. jan5d

WANTED—An experienced nurse girl for Washington St. tf jan3

FOR SALE—CATTLE

FOR SALE—Black Jersey cow, with calf by her side; good milker. Myron Allen, Hanover, Conn. Tel. 3073-12. 3t jan4

ETTA KETT

A Nice Long Wait He'll Have!

—By PAUL ROBINSON

A Bulletin Want Advertisement Will Get It

FOR SALE

FOR SALE—Two stacks of mowed oats. Charles A. Gray, 2nd, R. F. D. No. 1, Norwich, Conn. jan6d

SPECIAL LOT OV Briar pipes, 35c. Home Trade 5c cigar, $1.75 for 50; 6 for 25c. A $1.00 flashlight and 50 Lucky Strikes, all for $1.00. Fagan's Smoke Shop, opp. Woolworth's. jan4

FOR SALE—Three barrels of sweet cider. W. D. Thatcher, 43 Tanner St., Norwich Town. 6t jan1

78 acres, 600 foot elevation, with 9-room house, fireplaces, fine old shade trees, barn and garage, 4 poultry houses, trout brook, for $2300 — $600 cash.
TRYON'S AGENCY
Willimantic, Conn.

SPECIAL NOTICE
Our calendars for year 1929 are now ready for use.
JOHN A. MORAN
Real Estate and Insurance
McGovry Bldg.

GAS STATION, LUNCH ROOM AND DANCE HALL
at intersection of two important main line state highways doing very profitable business—26 busses stop daily. One of the best stands in the state, but must be sold.
H. T. CLARK
33 Church Street, Willimantic, Conn.
Phone 382.

FOR SALE—100-acre farm; 12 head stock, 35 tons hay, good buildings, excellent land with orchard; 20-minute drive from Franklin Sq. Can arrange liberal loan. F. D. Donohue, Young's Block, Norwich. tf oct2

SILENT GLOW OIL Burners are now guaranteed for five years. E. Rousseau, exclusive agent, 49 Matheson St., Jewett City. Phone 66 Norwich. Taftville, Occum, Baltic, Plainfield. mar7 tf

COAL AND WOOD

FOX'S WOOD YARD—Seven baskets, $1.00; split and kindlings, $5.00 a load. Tel. 779. tf jan4

FOR SALE—Seasoned hard wood, sawed in stove lengths, $10 per cord, $5.50 half cord; delivered in Norwich, Baltic and Taftville. Phone 1099-3. Chas. S. Brown, Yantic. dec29

FOR SALE—Coal, seasoned wood and kindling; delivered anywhere. R. Shapiro, Willow St. Phone 604—1283-4. tf dec19

FOR SALE—Seasoned hard wood, stove length. John R. Lyman. Tel. 2617-W. tf nov27

FOR SALE—50 acres of cord wood. Box 329, P. O., Willimantic, Conn. W. Kelley tf jan31

POULTRY AND PET STOCK

FOR SALE—R. I. Red baby chicks and hatching eggs from state tested and accredited stock. H. J. Larkham, Norwich Town, Conn. Phone 463-12. jan8d

WANTED—Broilers and all kinds poultry; highest prices paid. Huskel Rosen, 292 Windham road. Tel. 1192, Willimantic Div. tf jan2

WANTED—All kinds of poultry. Will pay good price. Tel. 2786. 4t jan2

WANTED—All kinds of poultry; will call anywhere; highest prices paid. Joseph Horn. Tel. 1501. Willimantic. jan31 tf

FOR SALE—Automobiles

FOR SALE—1927 Star coach run 5,000 miles, perfect condition. Inquire 39 Margerie St. Tel. 692-5. 3t EMW jan7

ADAMS TAVERN GARAGE—Graham-Paige cars. 1924 Nash roadster; 1924 Overland touring; 1926 Oldsmobile coupe; 1927 Chrysler sedan, 70; 1927 Chrysler coupe, 70; 1926 Chrysler roadster, 70; 1926 Jordan roadster; new Ford coupe, 800 miles; 1926 Chrysler coupe. Cash or terms. tf jan4

FOR SALE—1928 Essex coupe; 1928 Durant sedan; 1927 Chevrolet coach; 1927 Chevrolet sport roadster; 1927 Essex coach; 1925 Cadillac brougham, custom built; and others to pick from. No reasonable offer refused. Trade or on terms. Open evenings. Norwich Hudson-Essex. Tel. 1780. tf dec29

At Studebaker's
1928 Franklin Sedan
1925 Dodge Sedan
1923 Hudson Coach
1928 Erskine Sedan
1927 Willys Knight Sedan
1926 Essex Coach
USED CARS SOLD UNDER STUDEBAKER USED CAR PLEDGE
T.N.M. Lathrop, Inc.
84-86 North Main Street,
Norwich, Conn.
Telephone 2280

AUCTION

AUCTION
I will sell at public auction,
WED., JAN. 9 AT 11 A. M.,
at my farm, 1 mile south of Gardner Lake, near Oxoboxo Lake, known as Joe Winakor Farm. Having lost my wife, I will sell the following: One horse, 1 cow, 2 ton hay, 15 bushel potatoes, 3 wagons, 1-horse mowing machine, 1 harrow, 2 plows, 1 fanning mill, 1 Ford truck, 1 single harness, 1 driving harness, lot of carpenter tools, tape measures, saws, etc.; tool chest, auto tools, shovels, forks, potato hooks, weeders, hoes, rakes, chicken coops, mash feeders, incubator and 4 brooders, 1 churn. Also household furniture, dishes, tables, 2 parlor stoves, 1 cook stove, bureau, beds and mattresses, new large dinner set dishes, 15-piece cereal set, linen, 3 army cots, pillows, quilts and blankets, 1 barrel vinegar, 2 1-2 barrels sour pickles, 1 1-2 barrel sauerkraut; other things too numerous to mention. If stormy, next fair day.
JOS. WINAKOR.
L. J. Wilcox, Auctioneer. jan7d

A Bulletin For Sale Advertisement Will Sell It

ANSWERS TO "WHAT DO YOU KNOW"
(Questions on Page Four)

1—July 4, 1894.
2—Every half hour.
3—10 cents.
4—Six.
5—E. P. Shaw, Jr.
6—That at Norwich.
7—John Mulholland.
8—500 pounds.

TO RENT

TO RENT—Furnished rooms for light housekeeping; steam heat. 27 McKinley Ave. tf jan7

TO RENT—That ideal home, 1 Winchester Place, 9 rooms, ample grounds, fruit and garage. Apply on the premises to John Troland, Plumbing, etc. jan6d

FOR RENT—Light storage; elevator service. Norwich Grain Co. Tel. 72. jan6d

TO RENT—Two light housekeeping rooms, in front, steam heat furnished. Mrs. Smith, Washington Square, Washington Apt. jan6d

TO RENT—Flat of 5 rooms, all modern improvements, 49 Boswell Ave. Also garage on Pond St., at $3 a month. Call 245. tf jan2

TO RENT—Modern 7-room cottage, 29 Boswell Ave.; newly decorated. Thos. H. Beckley, Agt. tf dec31

TO RENT—Old established photo studio; steam heated, low rent. Inquire Brooklyn Outfitters. tf dec21

TO RENT—Up-to-date five-room apartment, 52 Geer Ave. dec3d

TO RENT—Beautiful, up-to-date steam heated 5-room apartment, with or without garage; rent reasonable. 52 Geer Ave. tf nov26

FOR RENT—Furnished room for 1 or 2; centrally located. Tel. 2328. tf oct8

TO RENT—Two six-room apartments; all improvements, with garage. Call 1283-5

TO RENT—Basement at 65 Franklin St. Suitable for most any kind of business. Inquire at Bulletin office. dec tf

TO RENT—Apartment, with or without garage, at 118 River Ave. Apply to H. A. Wulf, 161 Main St. mar12 tf

TO RENT—Furnished room; single or double; private family. Call 1749-2 evenings. tf aug30

FOR RENT—Furnished room, modern, central, private family. Phone 211. nov17d

TO RENT—Beautiful apartment, 6 rooms and bath, all modern improvements, newly decorated; steam heat and hot water supplied. Tel 1299. tf oct8

TO RENT
Building on Durkee Lane
Suitable for Storage or Garage (5 cars) purposes.
Inquire at Bulletin Office.

FOR RENT
The premises formerly occupied by the Norwich Evening Record on Chestnut Street. Dimensions are about 60x100 feet. Being in a central location, they are suitable for any kind of business.
Inquire of
THE BULLETIN CO.

FOR SALE—Musical Instruments

FOR SALE—$1,000 grand piano, like new, $475; new $550 player piano, $335; new $400 upright pianos, $275; used upright pianos, $20 up; used player pianos, $105 up; special easy clearance sale terms. The Plaut-Cadden Co., Main St., Norwich. jan6d

Lowest Prices
ON GOOD USED
PIANOS
FOR SALE
At Plaut-Cadden's
Here are a few of the extraordinary values being offered now in our January Clearance. All in good condition, some like new. You've never had a chance as good as this. Take advantage of it.
$275 New England Piano Now $39
$300 Wheelock Piano—Now.. $55
$300 Morris Piano—Now $67
$350 Dunham Piano—Now ... $85
$375 Chickering Piano—Now .. $95
$500 Cramer Player—Now.... $165
$550 Stultz Player—Now $190
$650 Bacon Player—Now $225
PAY As Little AS $10 DOWN
The Plaut-Cadden Co.
135-143 Main Street, Norwich
Established 1872
New London Store, 224-236 Bank Street.

When YOU WANT to put your business before the public there is no medium better than through the advertising columns of The Bulletin.

A Bulletin To Let Advertisement Will Rent It

WANTED—Male

$12 DAILY selling new patented tablecloth; washes like oilcloth, no laundering. Free sample. Jones, 808 N. Clark, Chicago. jan7d

BRAND NEW—Clever 8-in-1 household device mops, scrubs, waxes, polishes, dusts, wrings, cleans walls and ceilings. Housewives wild over it. Popular price. Big commission. Agents make $15 daily. Kleanezy Co., 212 Canal, Delphos, Ohio. jan7d

$35-$70 Commissions weekly; permanent. We grow, guarantee, deliver prepaid, collect. Outfit furnished. Brown Bros. Nurseries, Rochester, N. Y. jan7d

AGENTS—Sell Packard tailored shirts and neckwear, direct from factory to wearer; new beautiful spring lines sent you immediately. Free. Proposition entirely new; experience unnecessary. Have you sold before; for whom? Packard Mfg. Co., 461 W. Superior, Chicago. jan7d

WANTED—Married man on farm; good milker and teamster. E. Waterman, Yantic. Phone Leb. 8-2. tf dec31

DISTRIBUTORS WANTED for new soap, supplies and tools, selling direct to the garage trade; man with car to act as jobber; excellent side line for party now selling this trade; pays up to $2 an hour; exclusive territory assigned to responsible men with some capital. The Connecticut Can Co., Hartford, Conn. jan6d

WANTED — Night weavers on cotton and rayon work. Apply to Lorraine Mfg. Co., Westerly, R. I. jan6d

LEGAL NOTICES

NOTICE TO TAXPAYERS

Notice is hereby given to all persons liable to pay the Personal Tax in the Town of Norwich that I have a warrant to levy and collect the personal taxes payable Feb. 1st, 1929, each of such persons being assessed the sum of two dollars as their personal tax, and for the purpose of collecting the same I shall be at the Selectmen's Office, in the Court House, in Norwich, daily from 9 o'clock a. m. to 12:30 o'clock p. m. and from 2 o'clock to 5 o'clock p. m. from Feb. 1st, 1929, to March 1st, 1929, both inclusive, except the following days:

On Monday, Feb. 11th, I will be at Fourth District Voting Booth, Norwich Town, from 11 a. m. to 1 p. m.

On Tuesday, Feb. 12th, from 10 to 11:30 a. m. at the Yantic Store.

On the same day at the store at 204 West Town Street, Bean Hill, from 12 m. to 1:00 p. m.

On Wednesday, Feb. 13th, at the drug store of John A. Morgan, Greeneville, from 11 a. m. to 1 p. m.

On Thursday, Feb. 14th, at the drug store of George M. Rathbone, West Side, from 11 a. m. to 1 p. m.

On Friday, Feb. 15th, at the salesroom of the Dodge Station, East Side, from 11 a. m. to 1 p. m.

On Saturday, Feb. 16th, at Fifth District Voting Booth, Ponemah Hall, from 10:00 a. m. to 1 p. m.

On Saturdays the Selectmen's Office at City Hall will close at 12 m., noon.

Personal taxes will be received on the dates mentioned above for the different sections of the town.

All persons neglecting this notice must be proceeded against as directed by the laws of this state.
NELLIE V. HARRINGTON,
Collector.
Dated at Norwich, Conn., Jan. 5th, 1929. 4t mon jan7

AT A COURT OF PROBATE HELD at Montville, within and for the District of Montville, on the 4th day of January, A. D. 1929.
Present, DAN D. HOME, Judge.
Estate of Nathan Fishbein, late of Montville, in said District, deceased.
Ordered, That the Administrator cite the creditors of said deceased to bring in their claims against said estate within six months from this date, by posting a notice to that effect, together with a copy of this order on the sign-post nearest to the place where said deceased last dwelt, and in the same town, and by publishing the same once in The Norwich Bulletin, a newspaper having a circulation in said district, and make return to this Court.
DAN D. HOME, Judge.
The above and foregoing is a true copy of record.
Attest, CARRIE W. CRAIG, Clerk.

NOTICE
All creditors of said deceased are hereby notified to present their claims against said estate to the undersigned at 1104 Lennox road, Brooklyn, N. Y., within the time limited in the above and foregoing order.
DAVID FISHBEIN,
jan7d Administrator.

AT A COURT OF PROBATE HELD at Norwich, within and for the District of Norwich, on the 5th day of January, A. D. 1929.
Present, NELSON J. AYLING, Judge.
Estate of Augustus Robinson, late of Griswold, in said District, deceased.
Thomas A. Brown, of Griswold, Conn., appeared in Court and filed a petition praying, for the reasons therein set forth, that administration be granted upon the estate of said decedent, alleged to be intestate.
Whereupon, it is Ordered, That said petition be heard and determined at the Probate Court Room in the City of Norwich, in said District, on the 12th day of January, A. D. 1929, at 10 o'clock in the forenoon, and that notice of the pendency of said petition, and of said hearing thereon, be given by the publication of this order one time in some newspaper having a circulation in said District at least three days prior to the date of said hearing, and that return be made to this Court.
NELSON J. AYLING, Judge.
The above and foregoing is a true copy of record.
Attest, HELEN M. DRESCHER, Clerk.

WANTED—Miscellaneous

A. C. WHITE—Repairer of watches, clocks and talking machines. 14 Pratte Ave., Taftville. Phone 733.

WANTED—Inside and outside painting; also paperhanging. Write Box 812, Bulletin. jan6d

WANTED—Five-room tenement, unfurnished, with modern conveniences; for occupancy at once. Address replies to J. C. Carroll, Lincoln Stores, City. 3t jan4

WANTED—Second-hand antique furniture. Best prices paid. A. Bruckner, 109 Franklin St. Phone 659.

MIRRORS resilvered and glass for every purpose. Norwich Glass Co., 6 Bath St. Tel. 2463. jan23 tf

When YOU WANT to put your business before the public there is no medium better than through the advertising columns of The Bulletin.

A Bulletin Want Advertisement Will Get It

FOR SALE — RADIOS

FOR SALE—Electric Atwater Kent radios, low as $77 without tubes, on easy terms. We are exclusive Atwater Kent dealers. The Plaut-Cadden Co., Main St., Norwich. tf dec24

Radio Service Our Specialty
SMITH'S RADIO STORE
— Call 2880 —

Business Notices.

ANTIQUE FURNITURE

I BUY ANTIQUE furniture, old books, papers, silver, pewter, pictures, glassware, tools, etc. Louis D. Ward, 4-6 Main St., Breed Hall Bldg., Norwich. Tel. 1833 jan28 tf

ANTIQUE FURNITURE—The Boston Antique Shop, Angelo Maiello, prop., 55 Franklin St., Norwich, Conn. Established 1920. Tel. 707. We specialize in any kind of furniture work at moderate prices, also deal in antiques. aug8

ANTIQUES—F. H. P. Clement, 12 No. Main St., Jewett City. Open after 3:30 Saturdays and at other times by appointment. Phone J. C. 140. tf nov29

AUTOMOBILE REPAIRING

Pete Des Jardines
AUTO REPAIRING
CORNER FRANKLIN AND WILLOW STREETS
Telephone 646

AUTOMOBILE ACCESSORIES

Overhauling
Repair Work
of All Kinds
AUTOMOBILES, CARRIAGES, WAGONS TRUCKS and CARTS
Mechanical Repairs, Painting, Trimming, Upholstering and Wood Work.
Blacksmithing in All Its Branches
SCOTT & CLARK CORPORATION

CONTRACTORS

P. F. SWEENEY
GENERAL CONTRACTOR and BUILDER
25 Chestnut Street

HOSPITAL

ST. TERESA PRIVATE MATERNITY hospital; also chronic and convalescent cases. Best care, food and homelike. Tel. 2124.

MONEY TO LOAN

LOANS
Sound Financing For the Workingman
Our Family Loan Service Will Solve All Your Money Problems
$100 LOAN payable $5 monthly, plus lawful interest.
$200 LOAN payable $10 monthly, plus lawful interest.
$300 LOAN payable $15 monthly, plus lawful interest.
Other Amounts in Proportion
Cost fixed by law. Every repayment reduces the cost. All loans in strict privacy.
Call, Write or Phone
Personal Finance Company
Open 8:30 to 5—Saturday 8:30 to 1
Room 307 Disco Building
Tel. 3-2-3-3
Third Floor, 257 Main Street
Licensed by State, bonded to public

MACHINISTS

BARBER'S MACHINE SHOP, L. and A. P. Guertin, proprietors, 23-25 Chestnut St. Tel. 3142. Does all kinds of machine and general repair work promptly, day or night. jan23 tf

A Bulletin To Let Advertisement Will Rent It

Business Notices.

PRINTING

BULLETIN and RECORD job department now at Bulletin Office. Call 35-2.

TRANSPORTATION

PASSENGER — Through service to Springfield, 3 times daily; 9:05, 1:35, 6:05. Springfield-New London Coach Co. For information call Wauregan hotel. Tel. 704. dec19

BAILEY'S EXPRESS—New Haven, Middletown, East Hampton, Moosup Danielson and Willimantic. Leave your orders at Jack's Sport Shop. Phone 820. tf oct11

TREES AND SHRUBS

Fruit, Ornamental Trees and Shrubs
MAPLEWOOD NURSERY CO.
East Great Plain Tel. 936-2

TRUCKING

ARTHUR H. LATHROP
Auto trucking—teaming and expressing
Furniture and Piano Moving
Established 1872 Telephone 176

BANK STATEMENT

Charter No. 657
Reserve District No. 1
REPORT OF CONDITION OF THE Thames National Bank of Norwich, in the State of Connecticut, at the close of business on Dec. 31, 1928:

RESOURCES

1. Loans and discounts	$2,364,739.75
3. United States Government securities owned	236,742.19
4. Other bonds, stocks, and securities owned	1,713,048.73
6. Banking house, $114,000; furniture and fixtures, $8,845	122,845.00
8. Reserve with Federal Reserve Bank	160,927.82
9. Cash and due from banks	536,193.16
10. Outside checks and other cash items	13,433.68
11. Redemption fund with U. S. Treasurer and due from U. S. Treasurer	5,000.00
14. Other assets	37,222.53
Total	$5,190,910.11

LIABILITIES

15. Capital stock paid in	$1,000,000.00
16. Surplus	700,000.00
17. Undivided profits—net	130,410.96
19. Reserves for interest, taxes, and other expenses accrued and unpaid	29,447.39
20. Circulating notes outstanding	29,350.00
21. Due to banks, including certified and cashiers' checks outstanding	325,154.44
22. Demand deposits	2,001,200.79
23. Time deposits	436,773.02
24. United States deposits	41,302.96
26. Bills payable and rediscounts	400,000.00
31. Other liabilities	7,270.55
Total	$5,190,910.11

State of Connecticut, County of New London, ss: I, Nathan A. Gibbs, Cashier of the above-named bank, do solemnly swear that the above statement is true to the best of my knowledge and belief.
NATHAN A. GIBBS,
Cashier.
Subscribed and sworn to before me this 5th day of January, 1929.
GEO. D. FILLMORE,
Notary Public.
Correct—Attest:
GROSVENOR ELY,
HUGH B. CAMPBELL,
WM. B. PARK,
Directors.

BANK STATEMENT

Charter No. 1187
Reserve District No. 1
REPORT OF CONDITION OF THE Uncas-Merchants National Bank of Norwich, in the State of Connecticut, at the close of business on Dec. 31, 1928:

RESOURCES

1. Loans and discounts	$1,014,752.88
2. Overdrafts	134.01
3. United States Government securities owned	76,826.56
4. Other bonds, stocks, and securities owned	219,761.72
6. Banking house, $35,957.50; furniture and fixtures, $9,500	45,457.50
8. Reserve with Federal Reserve Bank	85,339.52
9. Cash and due from banks	223,617.79
10. Outside checks and other cash items	8,306.77
14. Other assets	10,590.25
Total	$1,679,787.01

LIABILITIES

15. Capital stock paid in	$200,000.00
16. Surplus	100,000.00
17. Undivided profits—net	10,157.96
18. Reserves for dividends, contingencies, etc.	3,000.00
19. Reserves for interest, taxes, and other expenses accrued and unpaid	937.42
21. Due to banks, including certified and cashiers' checks outstanding	78,492.28
22. Demand deposits	1,124,989.68
23. Time deposits	158,000.00
31. Other liabilities	4,149.57
Total	$1,679,787.01

State of Connecticut, County of New London, ss: I, Charles D. Greenman, Cashier of the above-named bank, do solemnly swear that the above statement is true to the best of my knowledge and belief.
CHAS. D. GREENMAN,
Cashier.
Subscribed and sworn to before me this 5th day of January, 1929.
LOU M. ARMSTRONG,
Notary Public.
Correct—Attest:
J. C. HENDERSON,
HERBERT F. DAWLEY,
RUTHERFORD C. PLAUT,
Directors.

The Society for the Saving of Time, a newly founded French efficiency organization, is for the shortening of names. The group would like to see parliament pass a law limiting family names to five letters and Christian names to two. They figure that in the business world millions of dollars could be saved annually in salaries of typists and wear on machines if names were held down. They suggest that Jo, Ed, Al, Lu and Jk are just as high sounding as Joseph, Edward, Albert, Lucien and Jack.

A Bulletin Want Advertisement Will Get It

BANK STATEMENT

REPORT OF THE CONDITION OF Bankers Trust Company, Norwich, Connecticut, at the close of business on the 31st day of December, 1928:

RESOURCES

Loans and discounts	$ 478,737.85
Overdrafts	66.14
Funds set aside for savings deposits	658,039.16
Other securities	161,208.42
Furniture and equipment	13,775.21
Due from reserve agents	58,565.33
Cash on hand	37,519.23
Checks, cash items and exchanges	9,487.04
Other assets, viz.: Accrued interest	5,365.81
Total assets	$1,452,764.79

LIABILITIES

Capital stock	$ 100,000.00
Surplus	40,000.00
Undivided profits, (less expenses and taxes paid)	20,282.80
Reserved for interest, taxes, etc.	240.00
Due to banks and bankers	1,341.06
Savings deposits	688,039.16
General deposits	595,621.46
Treasurer's checks	25.00
Certified checks	84.87
Dividends unpaid	2,250.00
Christmas savings and Thrift funds	4,255.50
Other liabilities, viz.: Incomplete loans	625.00
Total liabilities	$1,452,764.79

State of Connecticut, County of New London, ss.: Norwich, Jan. 4, 1929.
I, John R. Tarrant, Treasurer of the aforesaid Bankers Trust Company, do solemnly swear that the foregoing statement is true to the best of my knowledge and belief.
JOHN R. TARRANT.
Subscribed and sworn to before me, this 4th day of January, 1929.
CLARENCE C. DISCO,
Notary Public.

JEWETT CITY

BAPTIST CHOIR'S IMMERSION PART OF STORM'S SURPRISE

(Special to The Bulletin)

JEWETT CITY, Jan. 6—The big rain gauge at Stone Hill registered one and three quarters inches reckoning from the time the storm started at a little after midnight Saturday, until 1 p. m. Sunday.

At the Baptist church a new fireproof roof is in process of being laid. The workmen had guarded against any ordinary storm by leaving overlapped protections from rain. Along during the morning service, the traditions of the Baptist creed were fully substantiated. As the anthem progressed the basso received the first anointing with a small stream direct from the ceiling 29 feet overhead, that landed squarely on his dome. The aria progressed as usual but the basso shifted over to the soprano's quarters. During the sermon the very pulpit itself came in for a share of the precipitation and without permitting interruption of procedure, the minister stepped aside, closed the bible and placed it in a nearby dry spot.

During the late afternoon a man returning from a drive into the outlying districts reported pasture brooks over their banks, with low meadow lands partly under water.

Republican borough caucus tonight. 8. Town Hall—adv.

OBITUARY.

Mrs. Frederick N. Cottrell

The following obituary, from Saturday's Providence Journal is of local interest. Mr. and Mrs. A. M. Clarke were residents of the borough for 25 years during the time Mr. Clarke was associated with R. W. Dearnley in the firm of Dearnley and Clarke. The two daughters Matha and Alice Cottrell married the Clarke brothers, Archie and George. Miss Alice was a frequent visitor here and for a long while George was employed here with the firm.

Mrs. Ellen Tucker Cottrell, lifelong resident of Jamestown died yesterday morning in her 82nd year at her home on Brook street, Jamestown.

Mrs. Cottrell was born Dec. 28, 1847, on what was known as the Hutchinson farm on North Main road, daughter of Pardon and Sarah B. Tucker. Educated in the Jamestown public schools she later spent two years at Wheaton college and in February, 1866 married Frederick Northrup Cottrell. Prior to Mr. Cottrell's death in 1884, they lived on the Cottrell farm on the east shore of Mackerel cove following which Mrs. Cottrell built a house on Brook street where she lived up to the time of her death.

For many years Mrs. Cottrell had been an invalid, but previous to that time she was a member of the state board of charities and correction for 10 years, a member of the Jamestown school committee for several years, an active member of the Central Baptist church of Jamestown and the Current Topics club of Newport.

She is survived by four children, Charles T. and Benjamin S. Cottrell of Boston, and Mrs. A. M. Clarke and Mrs. George M. Clarke of Jamestown, as well as a brother, Irving W. Tucker of San Francisco, six grandchildren and one great grandchild.

Finn's Mon. and Tuesday. Street Angel, with Janet Gaynor and Charles Farrell on the Phototone.—adv.

CONGREGATIONAL ROLL CALL AND ANNUAL MEETING

The annual New Year's roll call and meeting of the Congregational church was held in the vestry Saturday evening, nearly seventy persons being present. A supper was served at half past six, under the direction of Mrs. Andrew McNicol and the executive board of the Ladies' society. The tables were laid in the form of a hollow square, in the center of which was a table on which stood ferns, cyclamen and candelabra holding lighted rose colored candles. The tables were laid with a border of hemlock and decorated with cyclamen, azaleas and other roses. The menu included cold corned beef, macaroni salad, jelly, biscuits and cakes. Tea was served by Mrs. McNicol, Mrs. S. H. Waters, Mrs. E. A. Faust, Mrs. Walter Marshall, Mrs. L. G. Buckingham and Mrs. F. E. Robinson. They were assisted by Misses Christine Marshall, Loretta Alley, Ellen Faust, Isabel Marshall, Bessie and Sadie Thompson.

The business meeting was preceded by the roll-call, Andrew McNicol acting as clerk in the absence of Alex McNicol. Rev. G. F. Goodenough presided at the meeting and gave his report as pastor. The treasurer's report was given by F. E. Robinson. Andrew McNicol reported for the trustees, Mrs. C. D. Wolf read the report for the women's missionary society, Mrs. Andrew McNicol for the Ladies' society, E. L. French and F. E. Robinson, for the Sunday school.

The officers elected were F. E. Robinson, trustee for three years, Alex McNicol, clerk, F. E. Robinson, treasurer, Mrs. L. G. Buckingham, Mrs. F. E. Robinson and Mrs. C. D. Wolf, members of the standing committee; Bessie Thompson, auditor of offerings, Charles Perkins, assistant treasurer; Alex McNicol, auditor; Walter Marshall, deacon for three years; Mrs. E. H. Hiscox, deaconess for two years. The ushers are to be in charge of the pastor.

LIGHT OF TRUTH TORCH DELIVERED FROM PLAINFIELD

The golden torch known as The Light of Truth which has been carried by boy runners over four hundred miles in the state, arrived in Jewett City Friday evening. It was brought from Plainfield here, and was accompanied by about twenty boys and J. Edwin Hill of Danielson, county secretary of the Y. M. C. A. in New London and Windham counties. The reception service took place in the Baptist vestry. The chairs were arranged in a triangle, a white covered table holding an open Bible and candles. A stand was placed nearby to hold the torch which has been carried by runners all the miles and has never touched the ground. It contains a message from the governor of the state, which was read, after the torch had been received by Earl Robinson. William Brewster read a timely poem and Oliver Carter played for the torch hymn, which was sung by the boys. William McNicol gave the challenge to the runners, who will carry in the torch to Norwich Friday next, leaving the Baptist church at five o'clock. Rev. J. W. Carter offered the closing prayer. The boys who carry the torch sign their names on a scroll.

Early passersby on Main street Sunday morning, in front of the Finn block were ready to make oath that the before daylight downpour had been accompanied by hail. Saturday, one of the commission grocerymen spilled several quarts of beans from a bag. The half-a-gale that brought along the storm, scattered the beans over a large area of the state road, then the rain swelled them to twice normal size, giving the impression that a long stretch of road was dotted with hail stones.

Miss Alice Papinski entertained friends at a birthday party at her home on North Main street. Those present were Misses Adeline Jaskiewicz, Julia Januszko, Mary Parzych, Anna Januszko, Anna Brodacks, Olga Zegeer, Helen Glowacki, Jennie Papinski and Arlene Symington. Refreshments were served. The hostess received many gifts.

Dorcas circle of The King's Daughter's is to meet Tuesday evening at the home of Miss Mabel Wilcox.

Names to be added to the Red Cross roll call are Mr. and Mrs. Elmer Starkweather, William Watson, Frank Palmer, Mary Wilkinson, Sam Polinski, Mrs. George Whipple, Mrs. B. W. Albertine, Adam Rojeske.

NOANK

CHURCH DAY ELECTION OF BAPTIST CORPORATION

At the annual Church day at the Baptist church there was a large gathering. The following officers were elected as Noank Baptist Church corporation: President, Dr. E. P. Fitch; vice-president, Eugene MacDonald; secretary, W. A. Fraser; treasurer, Charles J. Fitch; trustees, R. P. Sawyer and C. M. Chester; solicitors, Dr. E. P. Fitch, George Carpenter, W. I. Spicer and W. A. Fraser; tythingmen, George Brown, Lloyd Brown, Walter Palmer, Albert Patterson; auditor, M. J. Chester. The tellers were Hadley Fitch and Robert Anderson. The church officers were elected as follows: Clerk, W. A. Fraser; treasurer, A. V. Morgan; deacons, Char

WILD STORM DRIVES STEAMERS TO NEW LONDON HARBOR FOR SAFETY

(Special to The Bulletin)

NEW LONDON, Jan. 6—The storm of last night and this morning was one of the worst to interfere with marine traffic in a long time. As a result of the rain, which was accompanied by a 40-mile gale, several sound steamers were compelled to put into port and ride out the disturbance. These steamers were the sound liners Richard Peck, Tennessee, Concord and Woonsocket and the freighter Mohawk. All the liners cleared this afternoon for their destinations. After a continuous downpour throughout the night, early this forenoon the storm was made all the more fierce by thunder and lightning.

The police signal box, corner of Manwaring and Williams street, is out of order. Repairs will be made tomorrow.

The New London police have been requested by the police of Stratford to be on the lookout for a Reo sedan, that was stolen from the latter city Saturday night. It is of 1924 model and carries Connecticut registration F-1767.

Installation ceremonies of Friendship lodge, Independent Order of Odd Ladies, Manchester unit, took place at the last meeting held in Eagles hall. Officers installed were Noble grand, Mrs. Anna Baum; vice grand, Mrs. Johann Wood; elective secretary, Agnes Wood; chaplain, Mrs. Marion Baum; warden, Alice O'Brien; guard, Mrs. Mary Price; past noble grand, Mrs. Louise Gallup. After business was completed refreshments were served.

Minnehaha council, Degree of Pocahontas has just seated the following officers: Pocahontas, Annie Heineman; prophetess, Annie Burgoi Wenonah, Elizabeth Abell; Powhatan, Alice Dion; keeper of records, Rose Minault; collector of wampum, Catherine Mosher; guard of the forest, Lillian Appleby; guard of the wigwam, Katherine Falvey; first scout, Gladys Heineman; second scout, Evelyn Keenan; first runner, Mary Wilbur; second runner, Alida Glynn; first warrior, Mary Joseph; second warior, Mary Akroyd; third warrior, Lucille Smith; fourth warrior, Florence Connoley; first councilor, Mary Fatzmacher; second counsellor, Rose Saunders; degree mistress, Jeanette Keenan; press correspondent, Mrs. Rose Minault.

Mr. and Mrs. Thomas S. McGinley were presented a handsome silver service Friday night by about thirty members of the Thames club in honor of the McGinley's recent marriage as well as his 38th birthday.

DESPONDENT FROM ILL HEALTH MRS. KOPP TAKES POISON

(Special to The Bulletin)

NEW LONDON, Jan. 6—Mrs. Minnie Kopp, 50, wife of Augustus Kopp, died Saturday morning at her home, 8 Connecticut avenue. Mrs. Kopp had been an invalid for many months. Besides her husband, She is survived by her mother, Mrs Emily Kannenburg; four sisters, Mrs. Fred Schwaner, Mrs. John Sexton, Mrs. Annie Carroll and Mrs. Charles Hamblin, the last named of Norwich and by a brother, Hezekiah Kannenburg, a resident of the west.

Death was the result of an act of her own hand, for during the absence of her husband she drained the contents of a bottle of lysol and another bottle of allonal and luminol. She was found unconscious when her husband returned home and although a physician was summoned Mrs. Kopp was beyond medical aid, dying a short time afterwards.

McCASKEY HEARING TODAY—ACCUSED ALLEGES FRAME-UP

(Special to The Bulletin)

NEW LONDON, Jan. 6—The hearing before City Manager William A. Holt of charges against Patrolman George McCaskey will take place in the office of the city manager Monday morning at 9 o'clock. City Manager Holt, having received a report of the investigation into the alleged conduct of Patrolman McCaskey by Detective Sergeant Nelson Smith and Desk Sergeant William Babcock of the allegations of Beatrice Perlatti, 17, of 133 Cedar street, Norwich, Saturday notified Captain of Police Charles A. Pinney of the assignment of hearing and the last named official informed the defending officer, Patrolman McCaskey denies forcibly any act of wrong doing and has retained Attorney Morris Lubchansky to defend him. The officer declares that he will fight the case to the end and that witnesses, including other members of the department, will be called upon to give testimony, although those officers have not had charges preferred against them. McCaskey also declares the charges a frame-up to black-mail him. The officer states that he is the victim of circumstance and false allegations and that when testimony has been introduced it will reveal that there is no foundation for the charges which the Norwich girl has preferred against him. The witnesses now known, who will be subject to examination are McCaskey, the accusing girl and her mother, Detective Sergeant Nelson Smith and Desk Sergeant William Babcock, who investigated the charges and Police Captain Pinney. If the accused officer carries out his promise, two other officers will be called upon to give testimony.

The police last night discovered the front entrance to the warehouse of Swift and company, John street, unlocked. It was the third time within a month that this discovery has been made.

Sergeant McGrath, New York, New Haven & Hartford railroad police, informed the New London police at 3:30 o'clock this morning that there was a Hudson coach parked on railroad property at Fort Neck and requested that the car be taken away. Patrolmen Elwood Bailey and Cornelius Moriarty had the auto, which carries Connecticut registration N-1565, driven to the police garage to await being claimed by the owner.

A joint installation of officers of Murphy Rathburn post, Veterans of Foreign Wars and the auxiliary of the post is to be held tomorrow night at the post rooms, 130 State street. The ceremony will be in charge of Miss Helen Shanahan, of Waterbury, state department president, and her staff. Last night a whist and social was held in the post rooms.

Members of Lucretia Shaw chapter, D. A. R., will listen to an address by Frederick W. Edgerton on A New Idea in Education, tomorrow afternoon, in the Methodist church. A program of music has been prepared.

The slack period which has existed at the plant of the Nelseco unit of the Electric Boat company for quite some time, bids fair to end soon. It is understood that the company has a contract which will keep the plant going at full capacity for a long time.

Orders have been issued to the police department to arrest all junk dealers who have failed to take out a license for the current year. Many dealers have renewed their licenses but it is known that the majority have failed to do so.

The annual installation of officers of Ann Rogers Lyon tent, Daughters of Union Veterans of the Civil War, took place in Union locke rooms. Mrs. Edith Keeney, a past department president was in charge of the affair assisted by Josephine Beckwith, Mrs. Lena Edgerton and Mrs. Blanche Marsdale. The officers installed were: President, Mrs. Ella Tew; senior vice president, Mrs. Harriet Anderson; junior vice president, Mrs Elsie Dennison; chaplain, Mrs. Grace Harris; treasurer, Mrs. Nellie D. Orchard; council, Mrs. Rose Minault, Mrs. Elvina Bowker and Mrs. Nellie S. May. After business of the evening was transacted refreshments were served by the committee in charge.

OBITUARY

Mrs. Kathryn Gerald

Mrs. Kathryn Gerald, 64, who has resided at Odd Fellows' home, died there Saturday night. She had long been ill and formerly resided in Waterbury. The body will be buried in Clinstondale, N. Y.

Mrs. John D. Harris

Mrs. Louise Mallay Harris, 54, wife of John D. Harris, died Saturday at her home, 4 Mitchell court. Besides her husband, she is survived by a son, John Harris and a daughter, Miss Anna Harris. Mrs. Harris was born in New York, the daughter of Julius and Mary R. Mallay, but had resided in New London for several years.

Miss Annie G. Creighton

Miss Annie Grassie Creighton, sister of A. Graham Creighton, 40 Chapel street, this city, died Friday at the Harbor hospital, Madison avenue, New York. She was the daughter of Thomas H. and Avis Grassie Creighton. The body is to be brought to New London for burial.

James Reed, colored, a member of the crew of U. S. Coast Guard destroyer Downes, state pier, who was struck on the head during a row at a Negro dance on Hempstead street New Year's eve, has so far recovered from a concussion of the brain that he was discharged at Lawrence-Memorial hospital Saturday. Mitchell Hyslop, also colored and employed as a laborer at the Central Vermont wharf, is in jail awaiting a preliminary hearing. The case will be heard next week. Hyslop is accused of injuring Reed.

At a meeting of the Catholic Girls' club in the club rooms in Jay street, Miss Catherine O. Kennedy was elected president. Other officers elected are: Vice president, Rita O'Connor; treasurer, Mary P. Gilmartin; secretary E. Tillie Allen; newspaper reporter, Mary Brennan.

Members of the World Wide guild of Montauk avenue Baptist church met during the week at the home of Ruth G. Todd, 34 Alsier Place.

The annual winter season of gymnastics at the Y. W. C. A. will start Monday night when classes will be formed for the eight weeks course.

A supper and dance was held in Holy Ghost hall the other night by members of the Socony club made up of employes of the Standard Oil company in this city. The affair was arranged by Russel Gray.

The Connecticut League of Women Voters in this and other cities is arranging a luncheon for members of the 1929 state legislature. The affair will be held in Hotel Bond, Hartford.

NORWICH MAN WILL LEARN NOT TO THROW BOTTLES

(Special to The Bulletin)

NEW LONDON, Jan. 6—Boris Avdevich, Norwich, was arrested Saturday afternoon charged with breaking a bottle in the highway and will be in court here Monday. Avdevich was on North Bank street and deliberately hurled a bottle into the street. He was detected by Patrolman Dennis Murphy and was arrested.

Josephine and Rosie Grippo have sold a building lot on Jefferson avenue to the Mohegan Dairy company.

Collector of Taxes Hibbard N. Alexander Saturday issued a release of warrant against John T. Shea, Viets street.

Commissioner of Motor Vehicles Robbins B. Stoeckel Saturday ordered the return of the driver's license of Daniel H. Caffrey, Walden avenue.

A Studebaker automobile that has been parked on Konomoc street, near Vauxhall street, several days, was reported at police headquarters Saturday by Patrolman John Foley. The identity of the owner of the car was not established.

Appointment Only Temporary

Thomas E. Donohue has made it known that his appointment as superintendent of Hillside home, to succeed Martin Kane, is only temporary. Feb 1, Mr. Donohue takes the berth, but he will terminate his services as soon as a suitable superintendent is obtained. Mr. Donohue also said that he did not intend to resign as state boxing commissioner.

John Moran, of 655 State street, Perth Amboy, N. J.; Leo Ruh, trawler Teal; Mrs. Walter Horton, 57 Montauk avenue; Mrs. Raymond Green and infant daughter, 17 Chappell street; Arthur Jackson, Groton; Walter Persinger, United States Coast Guard destroyer Cummings, patients at Lawrence-Memorial hospital were discharged Saturday.

Patrick Connelly, an old offender in the police court was there again Saturday charged with begging and intoxication. He was sentenced to 30 days in jail. Connolly was arrested on North Bank street by Detective Sergeant Nelson Smith.

ANNOUNCEMENTS

Breed Theatre

Flippant Alice White and handsome smiling Jack Mulhall lend their combined sparkle to a new picture, "Naughty Baby," which opened last night at the Breed theatre.

Miss White, the sensational slapper discovery of the past year in movieldom, made her starring debut in that very "hot" picture, "Show Girl," for First National Pictures. The producers then chose her to be featured with the popular master of comedy among male stars, Jack Mulhall. They prove to be one of the most interesting teams that has come to the screen for some time.

Miss White, the sensational flapper Ritzy Hotel, hence the name. She is one of the girls of flapper face and figure who have champagne ideas on a home brew income. Mulhall, as might be imagined, is the youthful heir to a fortune, and he provides the champagne possibilities. He is out-gliding along the Great White Way with a broad brush, and Alice helps him.

She doesn't stop at all at two-timing. She has three other boys on the string, an Irishman, a Jew and an Italian, very amusingly played by Andy Devine, Benny Rubin and Georgie Stone. What she doesn't promote from them for her conquest of Mulhall is nobody's business, for Andy works in a garage, and can get swell cars; Benny works in his uncle's pawn shop and can borrow jewels, and Stone is assistant to a modiste, and gets her to "loan" him her most gorgeous gowns."

The story is breezy and replete with laughs from beginning to end. Thelma Todd, Doris Dawson, Fred Kelsey, James Ford and half a dozen other well-known players combine to make a notable cast.

Palace Theatre

Sparkling Broadway could sparkle no more than Paramount's latest production "Manhattan Cocktail" sparkled last night at its opening performance at the Palace theatre. Manhattan Cocktail has all of the bright lights, the thrills and the mystery of Broadway itself, and, in addition, it has two exceptionally bright stars leading its cast, Nancy Carroll and Richard Arlen.

Manhattan Cocktail, the story of New York backstage life, is the vehicle chosen to co-star this young pair of Paramount's younger players and both the young players and the story do justice to the selection. The flashing personality of Nancy Carroll or the sympathetic figure of Richard Arlen alone would have added lustre to any picture. The combination of the two in this dashing piece produces an exceptionally fine picture and an enjoyable entertainment.

In the early sequences of the picture, which deals with the efforts of a young college girl to break into the stage racket, Marian Morgan's dancers perform beautifully in several allegorical scenes. Throughout the picture, the life behind the scenes on Broadway is revealed in all its reality. Manhattan Cocktail is, if anything, a realistic picture but it is also a moving, thrilling melodrama.

WESTERLY

NURSE BECOMES BRIDE OF W. VIRGINIA PHYSICIAN

(Special to The Bulletin)

WESTERLY, R. I., Jan. 6—Saturday at noon, at Christ Episcopal church, Miss Fannie Louise Sutcliffe, R. N., of Cleveland, O., daughter of Mr. and Mrs. Harry Sutcliffe of 51 Palmer street, Pawcatuck, become the bride of Edward Norval Pell, M. D., son of Mr. and Mrs. Edward Norval Pell of Wheeling, W. Va. Rev. G. Edgar Tobin, rector, performed the ceremony. The bride entered the church as the Wedding March from Lohengrin was played by Mrs. Charles F. Larkin, the organist. She was given in marriage by her father. She wore a gown of old blue English crepe and carried an arm bouquet of pink roses. The matron of honor, a cousin of the bride, Mrs. George D. Elmer of Fitchburg, Mass., wore a dress of old English pearl grey and her bouquet was of pink roses and sweet peas. The best man was George D. Eimer of Fitchburg. The church was decorated with carnations and evergreen. Following the ceremony a reception was held at the home of the bride's parents, 51 Palmer street, Pawcatuck. A luncheon was served. At 5 o'clock Dr. and Mrs. Pell left Westerly by motor on a wedding trip to New York and Washington, D. C. They are to make their home in Wheeling, W. Va. The bride's going away dress was of seal crepe de chine with hat to match and she wore a fur coat. Mrs. Pell is a graduate of Stonington high school, St. Luke's hospital, New York city and has been a nurse at the Margaret Edward Anderson hospital, Westerly and the Lakeside hospital, Cleveland, O. Dr. Pell, a practicing physician in Wheeling, W. Va., is a graduate of the University of West Virginia, Morgantown, and of Jefferson Medical school, Philadelphia.

FILLING STATION EQUIPPED N TO FILL ALL COMERS

(Special to The Bulletin)

WESTERLY, Jan. 6—Sheriff Fred T. Mitchell of Westerly, headed a raiding party Saturday afternoon at 3 o'clock which visited the Sea View Filling station, adjoining dwelling and buildings, located on the Boston Post road about a mile and a third east of Charlestown. Twenty gallons of near-beer found brewing in the cellar were dumped out. A thorough search of the premises yielded 394 bottles of near-beer, one quart of High and Dry Gin and a bottle partly filled with whiskey. Numerous empty whiskey bottles and glasses to und on the premises indicated hat Whisey had been sold. The liquor and vessels were brought to the Westerly police station. William Gregnon and Thomas Bloomer, alleged proprietors, were summoned to the session of Third District court Friday next before Judge Oliver H. Williams.

Search warrants were taken out by Sheriff Mitchell from evidence obtained of liquor and reported previous sales. In the raiding party were Deputy Sheriff Fred W. Bull, county jailer of Kingston, Deputy Sheriff Elmer S. Edwards of Wickford and Constabue James Maxwell of Westerly. The filling station, well known to motorists on the Boston Post road to Wakefield and Narragansett Pier from Westerly, is located on the north side of the state highway.

Westerly was visited in the early hours of Sunday morning by a violent wind storm accompanied by downpours of rain which continued throughout the day. The strong wind wrenched trees, and large limbs and branches were hurled to the ground. On High street a large limb of a tree in Wilcox park was broken off. In White Rock an electric light pole was blown down and the circuit extending toward the Boom bridge road was broken. The sidewalk swing sign of Harold Merrill Post, No. 16, American Legion was blown to the Broad street walk. Coast guardsmen reported that the southerly wind caused rough water on the beaches and well up the bank at high tide, but little or no damage to shore property resulted.

The fire department was called out twice Saturday, first about noon in response to a telephone call for a chimney fire in the large frame three-family and basement store of the Crandall-Noyes Auto Co. at 27 Railroad avenue. Chief George E. Egger, Engineers Bonner and Pasetti with men responded with the Ahrens-Fox pumper. A line of booster hose was carried into an upstairs window and the fire which had been reported as smouldering since morning was put out. The building is owned by Stephen Farago. There was no damage.

The second call in the middle of the afternoon proved to be a false alarm from Box No. 75, Dayton and Pierce street. All three pieces of apparatus responded. A tar barrel was being heated on a fire and black smoke was blown from the barrel through the open windows of a house in process of construction. A passer-by seeing the smoke issuing from the windows, without stopping to investigate turned in the alarm.

FUNERAL

Orion L. Underwood

Funeral services for Orion L. Underwood, 70, a resident of Westerly for over fifty years, who died Wednesday at his home, 2 Tower street, were held Saturday afternoon at 2 o'clock at 46 Granite street. Rev. Arnt. L. Schoning, pastor of Broad Street Christian church, conducted the services. Burial was at River Bend cemetery, where the committal service was conducted by Rev. Mr. Schoning.

OFFICER CUT AND SCRATCHED TRYING TO MAKE ARREST

(Special to The Bulletin)

WESTERLY, Jan. 6—Salvatore Frank, residing at 23 Prospect street, Pawcatuck, is being sought on a warrant, on a charge of assaulting and resisting Patrolman Adin R. Sheldon of Pawcatuck. The altercation is reported to have occurred about noon Sunday when Officer Sheldon received a ragged gash on his head and scratches about his face, in a tussle which followed his being called to Prospect street to quell a family row. About 11:30 o'clock the officer received a telephone call asking him to come at once to the home of Salvatore Frank, 23 Prospect street. He was greeted by a young man who stood on the piazza. "Hurry up! Come on in!" he called. Patrolman Sheldon ran up the steps and was brought into the hallwya. The guide then pointed to a door and told the officer the man of the house was running riot. Mr. Sheldon banged on the wall and ordered those inside to open in the name of the law. Frank pulled the doro open and crashed a quart whiskey bottle down on the officer's head, cutting a deep gash. Patrolman Sheldon, although dazed for a second, pulled out his blackjack and let Frank have it on the head, opening a cut for him also. The men then came to grips and a free-for-all fight followed, with the contesting rolling on the floor and the blod spurting around the room. Several women who were there tried to pull the men apart, and the officer received many scratches about the face. The officer and his assailant were finally parted and the latter made a dash for the back door, gaing the open spaces before Mr. Sheldon could get out after him.

LOCAL GUESTS ATTEND CHAMPLIN GOLDEN WEDDING

(Special to The Bulletin)

WESTERLY, Jan. 6—Many friends and relatives from Westerly and vicinity visited the Daisy Farm, Maple Breezes, on the Westerly-North Stonington road Saturday, to assist former State Representative and Mrs. Charles F. Champlin in the observance of their 50th wedding anniversary. A dinner attended by a few close friends was held earlier in the day.

Mr. and Mrs. Champlin have made their home on the North Stonington road, Pawcatuck, since their marriage. Mr. and Mrs. Champlin were married Jan. 5, 1879, at Groton, Conn., by Rev. Backus Bailey, a pastor of the Second Baptist church of North Stonington. At that time Mr. Champlin's occupation was that of farmer. He served six years as a republican selectman of Stonington, and has filled practically every town office with the exception of member of the board of relief.

In 1903 Mr. Champlin was elected to the Connecticut legislature as representative. He was re-elected in 1905, but declined a third term. In those four years at Hartford he served on the banking, temperance and school committees of the house.

In 1925 he was again sent to the state legislature by the Stonington republicans and was re-elected for his fourth term in 1925. He again served on the banking committee, also on the legislative railroad committee. In 1927 he retired from active politics and since has confined his activities to farming.

Mr. and Mrs. L. Ward Alger and daughter Betty, were in Providence for the week end.

The morning accommodation Train No. 40 on the New Haven railroad, east-bound Sunday came into the Westerly station with such speed as the result of wind and wet and slippery rails that it rolled far past the waiting station and had to back to receive and discharge passengers.

The warm weather late Saturday night and the heavy rain Sunday morning spoiled the skating.

Work of setting up steel shelves, lockers and drawers in the fire proof vault of Westerly town clerk's office was completed the past week end. Three walls of the room are now so lined.

Miss Julia Stahle has returned to Connecticut college afetr the vacation with her parents, Mr and Mrs. Henry A. Stahle, in Pawcatuck.

Mrs. Robert C. Saunders is recovering from illness at her home on Spruce street.

Miss Helen Foster left at the week end to return to Lafayette, Pa.

Thomas McKenzie and Arthur N. Nash were motor visitors in Hartford Saturday afternoon.

Patrolman Adin R. Sheldon began the past week a 15-day tour of day duty on the Stonington police force while Patrolman C. Wilson Brown returned to night duty.

Zoning Inspector Louis J. Rossi will sail from Genoa, Italy, Friday, Jan. 11th to return to his Westerly home, after visiting in Arcasati, Como Providence, Italy, where he was called by the illness and death of his father Christophere Rossi, a former resident of Westerly.

Tax Collector D. Everett Hoxie of Wequetequock is recovering at the private hospital from a recent operation performed there.

Dr. L. H. Hepworth underwent a successful operation at the Westerly hospital Saturday morning.

Alexander G. Thompson returned Sunday night to his duties in New York.

ANNOUNCEMENTS

Broadway Theatre

An amazing picture, "Sunrise," opened at the Broadway theatre last night. It is tremendous in its power, so engrossing in its dramatic significance, that it stands alone as an example of the art of motion pictures.

"Sunrise" was directed by F. W. Murnau, the German genius who made "The Last Laugh" in the UFA studios in Berlin. Credit also goes to William Fox who brought Marnau to America and allowed him free reign with this production in Hollywood; to Carl Mayer, who wrote the scenario from an original story by Herman Sudermann; to Charles Rosher and Karl Struss, who are responsible for the photography, and to Rocnus Gliese the art-director.

The picture is sub-titled "A Song of Two Humans." A simple tale of a man, his wife, and the other woman—a situation that arises any place at any time.

The man, in the throes of an unreasoning infatuation for the other woman, agrees to her plan to drown the wife. He takes the wife out in a boat, but, as he is about to do away with her, his frenzy leaves him.

She, horror-stricken, runs away to the city. He follows and begs forgiveness. They pass a church where a wedding ceremony is being held, and enter. The mood passes and she forgives him. And like two happy children, they spend the rest of the day at a carnival.

On the way home a storm comes up. Their boat is overturned, and ironically, she is swept away. He, thinking she is drowned, is just about to kill the other woman, when the neighbors report that the wife has been found. Sunrise!

The picture is a study of moods. Sinister, menacing, joyous and above all, throbbingly human. Murnau has has put into it intense contrast and an elemental and mental struggle that captures and holds the imagination with uncanny fascination.

Janet Gaynor, as the wife, is exquisitely appealing, wit a sweetness that is poignant. George O'Brien, as the man, gives a remarkably fine performance, and Margaret Livingston is well cast as the woman from the city.

All the types are perfectly chosen. Ralph Sipperly, as a barber, Arthur Houseman as a masher, Jane Winton as a manicure girl, Eddie Boland as an obliging gentleman, who helps a lady with her shoulder straps, Farrell MacDonald as a photographer—each one contributes a small but, but a bit that is outstanding.

The camera shots employed by Murnau are arrestingly effective. Vivid shots of the city, traffic, jazz bands, and amusement park, trains, fields, fog—it is all like the cross-section of an ecstatically tortured dream.

"Sunrise" is superb.

In law courts of medieval London a group of ruffians might be sentenced to hang, not for any specific crime, but because they were notorious thieves.

THE PORTEOUS & MITCHELL CO.

January—

The Important Sale Month Of the Year

January is the most logical month of the year to hold a store-wide Clearance Sale. Through this medium we are enabled to clearaway, prior to our annual inventory which takes place February 1st, broken lines, stocks of incomplete sizes and surplus stocks of staple and seasonable merchandise that otherwise would be carried over to another season.

The January Clearance Sale is a Porteous & Mitchell Company institution, established more than 50 years ago and continued throughout our business career—because it is a sale that renders a genuine service to the public and to the store.

Continuing Another Week!

Our January Clearance Sale Of Quality Stocks

Every department, each a complete store in itself, offers unusual opportunities to purchase, at prices that are drastically reduced for quick clearance, merchandise that is desirable, up-to-the-minute in smartness and style and supreme in quality.

Special Purchases In This Sale

January is also the clearance month for the manufacturer and jobber. They, too, must clear their shelves of all surplus stocks in readiness for the coming season. To accomplish this, they, manufacturer and jobber, make drastic price concessions to us because we pay cash.

This Saving Passed to You

It has always been the policy of this store to share with the buying public all price concessions made to us. Watch for our daily announcements during this great January sale. To do so will pay you well in savings and satisfaction.

Safe and Sure

Beecham's laxative Pills purify the system by stimulating the bowels to natural, effective action. Constipation, biliousness, sick headache, and kindred disorders are quickly relieved by this safe, pleasant method. Not habit-forming.

Be on the safe side; —be sure to ask for

Beecham's Pills

THE NATION'S LAXATIVE

50c at all druggists Trial size, 25c

PALACE — TODAY AND TOMORROW

A Pair of Lovable Youngsters In a Tingling Romantic Melodrama of Back-Stage. You'll Like Them, Too!

MANHATTAN COCKTAIL

—AND—

REGINALD DENNY

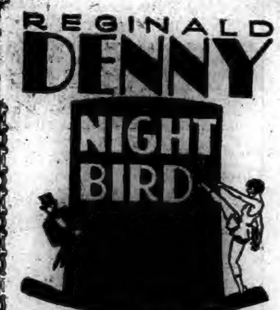

He Was a Fighting "Champ"

But so afraid of "Women" that the littlest one of all knocked him out of the prize ring—and into a wedding ring!

DENNY'S FUNNIEST—BEST.

BROADWAY — NORWICH'S FAVORITE THEATRE

NOW SHOWING!

The Picture that Revolutionized the making of Screen Drama

What is the lure that makes a man forget home and hearth for passing pleasures?

The WILLIAM FOX Masterpiece

SUNRISE

F. W. MURNAU Production

featuring Janet Gaynor & George O'Brien

JUST AS SHOWN IN NEW YORK AT $2.00 PRICES WITH A MUSIC SCORE BY ERNO RAPEE OF ROXY'S

Don't Miss It!

And VITAPHONE Presentations

OWING TO THE EXTREME LENGTH OF THE FEATURE IT WILL BE SHOWN AT 2:15, 7 AND 9 P. M. DOORS OPEN FOR EVENING PERFORMANCE AT 6:30

—THE—

BREED

TODAY — TUESDAY

2:15—7—8:45

Modern Youth With the Brakes Off!

Naughty Baby

—ALICE WHITE— JACK MULHALL

Flaming Alice White and Jolly Jack Mulhall, Two Stars in One Great Picture.

LLOYD HAMILTON

—in—

"LISTEN, CHILDREN"

NEWS | TOPICS | NOVELTY

BASKETBALL and DANCE

Jan. 8th, Parish Hall, Taftville

U. S. Peerless Finishing Co. vs. C. F. C. of Norwich

Music furnished by Ben Lyons' 8-piece Orchestra

Dancing 9:30 till 12:00

Norwich Music Association

Mrs. Josephine Stewart

—and—

Henry Brynan

Slater Hall Annex

Monday Evening, Jan. 7

The American Legion Presents

"The Colorful Revue"

THE AMERICAN LEGION FOLLIES

Palace Theatre

Wednesday, January 16

SOLOISTS

Misses

Josephine Dempsey, Doris White, Nonie Nagle, Olga Zachas, Anna Stockdale, Sydell Solomon

Messrs

Bill Shannon, Eddie Connelly, Paul Zachas, Buga Raymond, Maxime Brokwski, John Kelly, Nick Spellman, Ernest Zachas, Earl Taggert, Angus MacDonald, Bill Daugherty

FAIR TODAY; RAIN OR SNOW AT NIGHT

Norwich Bulletin

NORWICH, CONN., MONDAY, JAN. 7, 1929

FULL ASSOCIATED PRESS DISPATCHES

The Bulletin.

Norwich, Monday, Jan. 7, 1929

THE WEATHER

Conditions

The disturbance that was central over Lake Michigan Saturday night has continued to move northeastward and it has become a great storm of great severity with center over the Gulf of St. Lawrence. It had been attended by shifting gales over most sections east of the Mississippi river and by rain in the Atlantic states. Generally fair weather will prevail Monday and Tuesday in the Washington forecast district. The temperature will be lower in New England Monday and Tuesday.

Winds

North of Sandy Hook: Fresh to strong westerly winds and fair weather Monday.

Sandy Hook to Hatteras: Fresh west or northwest winds and fair weather Monday.

For southern New England: Generally fair and colder Monday: Tuesday fair and continued cold.

Observations

The Bulletin's observations show the following changes in temperature and barometric changes Saturday and Sunday:

Saturday:	Ther.	Bar.
7 a. m.	18	30.60
12 m.	14	30.50
6 p. m.	24	30.30
Highest 34, lowest 14.		
Sunday:		
7 a. m.	42	29.50
12 m.	50	28.80
6 p. m.	40	28.50
Highest 50, lowest 38.		

Comparisons

Predictions for Saturday: Fair, followed by rain or snow.

Saturday's weather: Fair followed by cloudy, rising temperature.

Predictions for Sunday: Rain or snow, rising temperature.

Sunday's weather: Hard southeast storm in morning with thunder and lightning, clearing in late afternoon.

SUN, MOON AND TIDES
(Standard Time)

Day	Sun Rises	Sun Sets	High Water	Moon Rises
	a. m.	p. m.	a. m.	a. m.
5	7.14	4.24	7.33	4.23
6	7.14	4.25	8.20	5.28
7	7.14	4.26	9.01	6.30
8	7.14	4.27	9.40	sets
9	7.14	4.28	10.20	5.11
10	7.13	4.29	10.59	6.18
11	7.13	4.40	11.37	7.18

Six hours after high water it is low water, which is followed by flood tide.

GREENEVILLE

REV. E. J. NORRIS HAS ACCEPTED CALL OF ST. ANDREW'S PARISH

Rev. E. J. Norris of Springfield Center, N. Y., has accepted the call of St. Andrew's Episcopal church as rector, according to word received by William Banfield. The call was extended at a meeting held Christmas eve just prior to the midnight services. The church has been without a regular rector since the resignation several months ago of Rev. J. Rees Jones.

REQUIEM MASSES OFFERED AT ST. MARY'S MEMORIAL CHURCH

Requiem masses offered at St. Mary's Memorial church the past week were the following: Monday morning, at 7.30 o'clock, a memorial mass for John P. Sullivan, late of Holyoke, Mass., and Greeneville, offered by his son, Rev. John J. Walsh of Bridgeport. Musical program for the masses was in charge of Mrs. Michael J. Farrel, organist.

The cast of Some Little Fixer was entertained Friday evening following the performance by members of the Girls Friendly society in the Guild room of St. Andrew's Episcopal church. A dainty luncheon of assorted sandwiches, cake, cookies and coffee was served. Following the luncheon a social hour was enjoyed. The furniture used was loaned by Gilbert's Furniture Co.

Having spent the holiday recess visiting his parents, Mr. and Mrs. James Ringland, 246 Hickory street, William M. Ringland has returned to Alexandria, Va., where he is teaching chemistry and biology in George Mason high school.

Miss Mary Roberts has resumed her studies at the Willimantic State Normal school, after spending the holiday recess at the home of her parents Mr. and Mrs. George Roberts on Prospect street.

Frederick Cartier has returned to his home on Page street after spending the week end with relatives at Lowell, Mass.

The T. D. Sewing circles held their regular weekly meeting Thursday evening at the home of Miss Lillian Cote on Central avenue with a large attendance. The first period of the evening was devoted to sewing following which a social hour was enjoyed, with refreshments of assorted sandwiches, fancy cookies, cakes, wafers, ice cream and hot chocolate. The dining room was decorated in red and green.

Cadet William Mahoney has returned to West Point Academy after spending ten days at the home of his father, William Mahoney of Convent avenue. Cadet Mahoney has been 18 months at West Point and this was his first furlough.

Mr. and Mrs. M. Frank Leonard have changed their residence from East Main street and are now occupying an apartment with James Murphy on Prospect street.

SKATING RUINED AT MOHEGAN PARK POND

Saturday afternoon and evening large numbers enjoyed skating at Mohegan and nearby ponds. Sunday's storm ruined the skating.

Pius Quinn and William Martnicki roller skated to Baltic and return Saturday.

VARICOSE VEINS

Without any charge, call today and enjoy a demonstration Orthomec treatment to see how positively it drives out rheumatism, arthritis and neuritis by re-establishing good blood circulation.

Orthomec is a safe, pleasant, treatment using compressed air scientifically applied, but no medicine, surgery, electricity or hand massage. Can refer you to hundreds of local satisfied patients. Call, phone or write Emma R. Dunham, Naturopathic Physician, 39 Carroll Ave., Norwich, Conn. Tel. 894.

When YOU WANT to put your business before the public there is no medium better than through the advertising columns of The Bulletin.

THUNDER AND LIGHTNING WITH HEAVY JANUARY RAIN STORM

Norwich had the novel experience Sunday of a January rain storm, accompanied by thunder and lightning. From about 10 o'clock Saturday night till the early part of Sunday afternoon there was an almost continuous downpour of rain, at times coming down in dense sheets, and about 10 o'clock Sunday morning there were three flashes of lightning with heavy rolls of thunder.

A tremendous amount of water fell during the night and morning but there was comparatively little damage done on the city streets. Catch basins were clogged up on some streets and had to be cleared out, the most serious difficulty of this kind occurring on Talman street. This was remedied by the street department men.

The water department force was called out when a culvert on Town street, Norwich Town, burst and it was supposed that the flood came from one of the pipes of the city water system. However, it was quickly learned that there were no city pipes in that vicinity and the flood came from the great volume of surface water.

The cellar at the Central Baptist church, under the Bushnell chapel part of the building, became flooded Sunday afternoon about 5 o'clock to the depth of a foot and a half when a drain pipe was clogged up. The water drained down off the ledge back of the church and collected in the cellar, nearly putting out the fires. The fire department was called on for help and responded by sending Engine No. 1 to the church to pump out the water. The pumper was in use about an hour and succeeded in getting considerable water out, and when the drain pipe was cleared the water in the cellar subsided. As the large suction pipe requires at least two feet of water to function properly, it was impossible for the pumper to drain all the water from the cellar.

Water also found its way into the cellars of several Main street buildings and it is thought that other cellars will be found to have water in them when the buildings are opened for business this (Monday) morning.

A number of automobiles which stood out in the torrential rain were short-circuited and would not start until they were dried out. Some motor car owners who were driving in the storm reported that their cars went dead on the road, so heavy was the rain that penetrated under the hood, got into the distributors and soaked the wires.

Along the state highways in this section, there were many places where they were covered with dirt and stones washed from sidehills or from cross-roads and all the brooks were turned into plunging streams of white foaming water.

"MERCHANTS' NIGHT" TO HAVE NOVEL FEATURES

Final arrangements have been completed and indications point to one of the largest and most enthusiastic meetings the chamber of commerce has held in many months. "Merchants' Night" as the meeting is called will be held in the Wauregan ballroom at 6:15 this (Monday) evening.

This will be the first meeting at which the newly elected president, Joseph C. Worth, will preside. Mr. Worth has already taken hold of the reins in the chamber administration in a most energetic and capable manner and this fact has no doubt had some bearing on the large number of reservations made in advance. President Worth requested the Merchants' bureau to furnish the toastmaster for this occasion and a special committee secured the acceptance of C. Edward Smith.

In addition to the officers of the chamber, the list of those especially invited to places at the speakers' table includes Dr. D. A. Pitt, pastor of Central Baptist church; Past President Harold D. Larrabee and Past President James L. Case, also Abner Schwartz, chairman of the Merchants' bureau, and William G. Park, general chairman of the Norwich Inn committee.

A formal reception to recently elected new members of the chamber will have an important place on the program and it is also understood that Mr. Park will make a final report on the work of the Norwich Inn committee, of which he is general chairman.

Perhaps the most unique feature of the program will be the unveiling of the chart of facts about "Mercantile Norwich" by Max Hanover, chairman of the chamber publicity committee. The idea used is new in Norwich but has been used successfully in many other cities; it provides for the presentation of vital facts about the city with which all should be familiar in order to have a working knowledge of their town. It is generally conceded that the average citizen knows all too little about the big important and vital facts about his town and likewise harbors too much of its faults in constant review.

An industrial engineer recently visited Hartford and in conversation with one of the chamber's committees stated: "For new locations of factories my clients specify cities that are not lacking in civic pride and progressiveness; a city may have all of the natural advantages and good manufacturing facilities, but if its citizens are not supporting its progress and are notably of the sour milk type, we do not want to consider it."

In order that citizens of Norwich, a city of unlimited potential possibilities, may have a better knowledge of its assets, the publicity committee has arranged this program and at each meeting this year a new chart will be presented and a five-minute talk given by some member on the following subjects:

"Industrial Norwich." "Our Utilities." "Agriculture." "The Banks."

The principal event of the evening's program will be an address by William Pidgeon Jr., of Rochester, N. Y., on the subject, "Business and Its New Dawn." Mr. Pidgeon will arrive in Springfield early Monday morning from the west and will be met by Secretary Pilcher.

All members of the reception committee are to be on hand promptly at 6 p. m.

This meeting is an open one to ladies and gentlemen, regardless of chamber membership. This arrangement was made because of the many people who are anxious to hear Mr. Pidgeon because of his reputation as a church leader. He headed the "Sunday evening experiment" in Rochester for five years.

LIQUOR CASES CONTINUED AGAINST HUSBAND AND WIFE

The liquor law cases against Stanley and Nellie Walenda, husband and wife, of 556 North Main street, were called for trial in the city court Saturday morning but were continued until Jan. 8. It is understood that at that time Mrs. Walenda, will assume the responsibility in the case and will plead guilty to a charge of keeping liquor with intent to sell. The case against her husband will probably be nolled.

The couple were arrested New Year's eve in a raid at their home by the police who found 90 bottles of home brew and a half gallon of alleged hooch. Mr. Walenda was convicted on a similar charge March 8 last.

30 DAY JAIL SENTENCE IN LIQUOR LAW CASE

Found guilty of violation of the liquor law, George Lee, colored, of Forest street, was sent to jail for 30 days by Judge Arthur F. Libby in the city court Saturday morning. Lee was unable to meet a fine of $200 and costs and the 30 day sentence was given him instead of the $200 fine and a 10 day sentence. Lee was arrested Dec. 29 by the local police after a police aide had secured evidence of sale of liquor.

This (Monday) morning, Norwich Free Academy will open for the winterm term, many of the teachers and pupils having been out of town during the vacation of two weeks.

LIQUOR CHARGES NOLLED; WERE BASED ON SPITE

An absolute nolle was entered in the case of Victoria Bezdel when she was presented in the city court Saturday morning on a charge of violation of the liquor law. The nolle was ordered as evidence in the case tended to show that the woman's arrest was caused through spite on the part of her husband, Jacob Bezdel, because of her alleged attentions to John Zawieja, 48, of No. 33 St. Regis avenue. The case against Zawieja, arrested at the same time of the woman's arrest and on a similar charge, was also nolled. He was in the Bezdel house at No. 33 St. Regis avenue when the police conducted a raid there Dec. 31.

It is said that prior to the raid the police received information from Bezdel that his wife was making and selling liquor. Bezdel, it is said, also told the police that his wife had installed a 15-gallon still for the purpose of making moonshine liquor. He agreed to secure for the police evidence of an actual sale.

After he had secured a pint of liquor, alleged to have been sold to him by his wife, the police visited the house. The liquor seized was quite different than that generally sold by bootleggers. The case was presented in the city court the following day and was continued until Saturday. Since the raid Bezdel started a $5,000 damage suit against Zawieja, charging alienation of his wife's affections. This fact and alleged threats made by Bezdel against his wife, were taken into consideration by the court in ordering the charges nolled.

HOWARD PRESENTS ALIBI THAT NOLLES CHARGES

For lack of evidence, the theft case against Leslie A. Howard was nolled in the city court Saturday morning. Howard, alleged to have attempted to gain entrance to a room at the armory, Dec. 24, introduced evidence showing that he was at work at the plant of the Thermos Bottle Co. at the time.

Howard's foreman and several fellow employes at the Thermos plant testified that Howard was working at the plant on Dec. 24 and at no time left the plant during working hours that day.

The state in its testimony tried to show that Howard, a member of Battery B, 192nd Artillery, C. N. G., was seen at the armory at 1:30 o'clock on the afternoon of Dec. 24 by George Malcolm, the armory caretaker, and two others. An additional charge against Howard, having stolen property in his possession, was also nolled because of lack of evidence. Howard was charged with having in his possession an army revolver stolen from the armory in 1924.

NORWICH TOWN

WM. H. WHITEMAN PLAYED TURKEY IN THE STRAW AT TEST

William H. Whiteman of 232 West Town street entered for the Fiddlers' Contest Friday evening in Grange hall, Lebanon, when about 12 participated in the contest. The program of the evening, which also included several harmonious selections by a band, proved very entertaining. Mr. Whiteman, a veteran of the Civil war, who is in his 82nd year, played Turkey in the Straw and McDonald's Reel. He has several times contributed to the program, playing always by ear. At the gathering Friday evening several prizes were given. Every contestant is expected to play Turkey in the Straw, and then choose any other tune he wishes. Mr. Whiteman was accompanied to Lebanon by John W. Swahn of Norwich, leader of Tubbs' band.

At one location in Norwich Town during a period of 24 hours, there was a difference in temperature of 42 degrees, Saturday morning being that much colder than was the following morning at the same hour.

Having visited among relatives and friends in Norwich Town and Taftville for the past two weeks, Miss Beatrice Smith left Saturday afternoon to join her mother, Mrs. A. Maud Smith, both formerly of Norwich Town, at the home of Mrs. Smith's mother, Mrs. Edwin T. Libby, of Dry Mills, Me.

"The Leadership of Jesus" was Rev. Gurdon F. Bailey's sermon theme at the First Congregational church, Sunday morning. Following the regular worship, the January communion service took place.

The Congregational Young People's C. E. service Sunday evening had for its topic, "Forces That Are Making the World Better." Miss Dorothy Waterman was the assigned leader.

The G. O. A. L. class of the First Congregational Sunday school, Clyde M. Beebe teacher, is to hold a meeting this (Monday) evening at the home of the president, Crosby Peck, of Otrobando avenue.

The work department of the League of Service of the Congregational church, Mrs. Herbert L. Yerrington, chairman, has planned a meeting for Friday afternoon at the home of Mrs. John L. Browning, 237 West Town street. The time has been set for 2:30.

Conductor Ladd Improving

Friends in Norwich Town, where he is one of the popular conductors for the Connecticut Co., having a day run over this route, are encouraged to learn that Charles Ladd is convalescing, following a serious surgical operation in a Hartford hospital on his foot, just prior to Christmas. It is hoped the trouble which has given Conductor Ladd much concern for some time, has now been effectively remedied.

Sunday at M. E. Church

"And all these things spake Jesus unto the multitude in parables; and without a parable spake He not unto them," Matt. 13:34, was the text of the sermon given by Rev. George Warren Potter at the Norwich Town Methodist Episcopal church Sunday morning. The theme was "The Great Story Teller." The Junior choir, under direction of Mrs. Lewis E. Aldrich, sang "He's a Precious Friend." Mrs. Helen Haviland Potter told the children a story.

The Junior Epworth league had an attendance of 26 when Virginia Ward led in the topic, "Is It Worthwhile to Have a Church in Our Town?" Doris Rose was pianist. William Prothero, boy soprano and soloist of Christ Episcopal church, Norwich, sang two solos in a most pleasing manner.

Effie Ladd, president of the C. E., led the evening meeting with the topic, "Forces That Are Making the World Better."

"Shoes that Wore 40 Years" was the subject of the evening sermon. The pastor took for his text, Deut. 29:5, and spoke of the manner in which God has shown His interest in man and the things that make for his comfort. A number of stereopticon hymns were shown and sung by the congregation. Virginia Ward sang with the stereopticon pictures, "Tell Me the Stories of Jesus." The machine was operated by Ralph Smith.

The meeting of the C. E. is to be held this (Monday) evening in the vestry.

Wolf Cub Pack of Scouts held a meeting Saturday morning at the Norwich Town Methodist parsonage. There was an attendance of 16 with two boys applying for membership. The meeting was in charge of the Cubmaster, Rev. George Warren Potter. Following the usual opening with the Wolf Cub bowl, laws, promise and flag salute, Assistant Scoutmaster Ralph Smith of the Boy Scout troop led the boys in a song period and a setting-up exercise. Cubmaster Potter announced that beginning with the meeting an efficiency contest would be held and a gold medal presented the Cub having the highest score at the end of six months. Points are awarded for attendance, neatness, attendance at church and Sunday school and for tests taken. The meeting closed with a demonstration of second sight, given by Assistant Scoutmaster Smith. Following the meeting, tests were passed by Cubs Frederick Ross, Ellis Bentley and John Gallagher.

Led in Contest

Patrol Leader Arthur Bennett again took the lead Friday in the efficiency contest in the Boy Scout troop connected with the Norwich Town Methodist Episcopal church. Scout Bennett's score at the meeting was 550 with Scout Clayton Rose a close second, with a score of 538. There was an attendance of 18, including one visitor. Following the regulation opening ceremony, Assistant Scoutmaster Ralph Smith led the troop in a song period and a period of the setting-up exercise. Scoutmaster Rev. George Warren Potter led the troop in an interpatrol contest of semaphore signalling and knot tying. A semaphore contest was won by the patrol in charge of Patrol Leader Donald Waterman and the knot tying was won by the patrol in charge of Leader Arthur Bennett. The Scouts voted to extend the time to Jan. 18 for final tenderfoot tests; any Scouts failing to pass their test by that date will be dropped from the troop. Edward Eccleston was elected Scout scribe. The meeting ended with a game period in charge of Scoutmaster Potter, assisted by Assistant Scoutmaster Smith and Herbert Burdick. Following the closing ceremony, Clayton Rose passed the semaphore test, Albert Phillips the compass test, Donald Olsen the test on the history of the flag, Robert Ringland passed his complete tenderfoot test.

Scouts Cooked Dinner

Saturday afternoon, Patrol Leader Waterman of Flying Eagle patrol and four Scouts from his patrol, Clayton Rose, Edward Gallagher, Harry Spicer and Edward Eccleston, took a 14-mile hike. They were accompanied by Scoutmaster Potter. They left the parsonage at 1 o'clock and hiked over seven miles on the road to Willimantic. Before starting on the return trip each Scout cooked two potatoes and a quarter of a pound of meat on an open fire, without the use of utensils. The hike is a first-class test and the cooking a second-class test. All were successful in passing both tests. They arrived home shortly after 6:30, greatly pleased with their outing.

Presentations at Rebekah Meeting

At the meeting of Hope Rebekah lodge, when officers were installed, District Deputy President Sadie E. Curley presented the incoming past noble grand, Caroline Howard, a past noble grand's jewel.

Mrs. Grace Willey, past president of the Rebekah state assembly, presented District Deputy Sadie E. Curley, with her gift.

WILL PROVIDES $1,000 TO BE PAID EXECUTORS

Only private bequests are contained in the will of William C. Weldon, former insurance agent, which was filed Saturday in the local probate court. The will is dated April 24 last, and Henry J. Weldon, Ann P. Palmer and Mary J. Kaiser are named as executors. If they qualify the sum of $1,000 is to be divided between them for their services.

The will directs that not more than $600 be spent for funeral expenses. The sum of $100 is left to St. Mary's Memorial church for masses to be said for the repose of his soul. The furniture, house furnishings, wearing apparel, watches and personal effects are to be divided between Mary J. Kaiser, Anna P. Palmer and John Payer, all of New London. The remainder of the estate is to be divided between the following cousins of their survivors:

Henry J. Weldon of New London; Mary J. Roden of 36 Paul's place, Brooklyn, N. Y., Ann Weldon of New York city, daughter of my uncle, John Weldon; John Payer of Waterford, son of Catherine Weldon Payer and Mander Payer; Mary J. Gallagher of Boston, Mass.; Mary J. Kaiser and Ann P. Palmer; Thomas Reilly of Norwich and William Gallagher, of Jersey City, N. J.

WILL GIVE LUNCHEON TO HONOR WOMEN LEGISLATORS

A luncheon in honor of the women members of the 1929 legislature to be given by the Connecticut League of Women Voters has been announced by Miss Mary Bulkley of Hartford, president of the league. It is to be held in Hartford at the Hotel Bond on Thursday, Jan. 24

There are twenty women who will serve in the 1929 legislature. Miss Mary Weaver of New Milford will be the only woman senator. The nineteen women in the house of representatives are:

Mrs. Corinne R. Alsop of Avon; Mrs. Maud L. Woodward, of Bolton; Mrs. May F. Wilford, of Cornwall; Miss Josephine E. Bryant of East Hartford; Miss Georgina B. Davids of Greenwich; Mrs. Marion G. Roberts, of Hartford; Mrs. Edith V. Miller, of Hartland; Mrs. Lena W. Greenbacker, of Middlefield; Mrs. Caroline T. Platt, of Milford; Mrs. Clarissa Nevius, of New Fairfield; Miss Annie H. Maher, of New Haven; Mrs. Hattie M. Buckingham, of Oxford; Miss Edith Sutliffe, of Plymouth; Mrs. Alice W. Russ of Shelton; Miss Marjory Cheney of South Manchester; Mrs. Julia M. Emery, of Stamford; Mrs. Helen E. Lewis, of Stratford; Mrs. Florence P. Maxwell of Vernon; Miss Alice L. Coe of Winchester.

The league is looking for a large attendance at the luncheon by women of the state who would like to do honor to the women legislators. Mrs. Harrison B. Freeman of Hartford is chairman of the Hartford committee on arrangements.

THE EVIL OF PROFANITY DEPLORED BY FR. GALVIN

The feast of the Epiphany, Mark 2, 1-2, commemorating the manifestation of Christ to the Gentiles through the visit of the Wise Men, the number of penitents receiving holy communion at the four masses in St. Patrick's church appeared to set a record for the first Sunday of the New Year, so numerous had been the confessions heard Saturday afternoon and evening by the three parish priests. The Children of Mary society members, Miss Anna Coleman, president, led the communicants who were given the eucharist at the 7.30 mass by the rector, Rt. Rev. Msgr. M. H. May and his assistant. At 9, Rev. John J. Reilly required the aid of Rev. Myles P. Galvin in administering communion. A the previous Wednesday had been the feast of the Holy Name of Jesus. Father Galvin preached on the love, respect and veneration which Catholics should show for that name above all other names, Jesus.

Father Galvin deplored the evil habit of so many, in using this name lightly or profanely when in anger or excitement. Above all, he had revere condemnatalon for Catholic parents who, in the presence of their children give scandal by unclean or profane speech. The rough soldiers who, as narrated in the Passion scourged, reviled and spat upon Christ knew no better; but Catholics realize that Jesus is God—their Creator, their Redeemer, who spent 33 years on earth to teach men how to save their souls. They believe that it was He who established the sacrament of penance in order to enable them to cleanse their souls of sin, that He instituted the eucharist to strengthen their souls. Yet knowing all this, they frequently employ the name of their Saviour in a way in which no heathen would use it. Often infidels are shocked by the Catholics who use Our Lord's name so lightly. They believe Christ was a great and good man, the greatest of men, and they must wonder, when Catholics speak His name so slightingly if they really believe what they profess. Hence many Christians are setting a bad example through a habit formed through repeated, wilful, conscious acts. In case this revolting habit has been formed, the preacher suggested that a way to cure it is to impose a penance upon one's self, resolving to repeat some certain prayer whenever the tongue slips into cursing or swearing as the result of this vulgar habit, also suggested. Catholics should manifest their disapproval of profane or unclean speech on the part of others by standing with bowed head whenever the name of Christ is mentioned irreverently. The closing thought which he left with his many hearers was the declaration of Saint Peter, Acts 4, 8-12, impressing the power and majesty and far-reaching influence of the word which so many use thoughtlessly, that "there is no other name under heaven given to men, whereby we must be saved."

At this service the junior choir sang their hymns very pleasingly, directed by the organist, Henry J. LaFontaine.

The high mass at 10.30 was followed by Benediction of the Blessed Sacrament.

Joseph P. Connor Recovers

Joseph P. Connor of Lincoln avenue, president of the city gas and electric commission, is steadily regaining his health after a severe nervous breakdown which has required hospital treatment in New York. Mr. Connor, who returned home before Christmas, is gaining in weight, is able to be out and about and the specialists who have cared for his case are greatly encouraged by his improvement in recent weeks.

ASPIRIN

To break a cold harmlessly *and in a hurry* try a Bayer Aspirin tablet. And for headache. The action of Aspirin is very efficient, too, in cases of neuralgia, neuritis, even rheumatism and lumbago! And there's no after effect; doctors give Aspirin to children—often infants. Whenever there's pain, think of Aspirin. The genuine Bayer Aspirin has Bayer on the box and on every tablet. All druggists, with proven directions.

Physicians prescribe Bayer Aspirin; it does NOT affect the heart

Aspirin is the trade mark of Bayer Manufacture of Monoaceticacidester of Salicylicacid

Have Your Meals at
Malek's Cafeteria
Main Street Jewett City
Hotel Accommodations

A&P ESTABLISHED 1859 "WHERE ECONOMY RULES"

a Sale of Fine Flours

CERESOTA 24½ LB BAG 98c
PILLSBURY'S GOLD MEDAL
A&P FAMILY FLOUR 24½ LB BAG 89c
A&P PASTRY FLOUR

A & P LOW PRICES MEAN GREAT SAVINGS FOR YOU

The best shortening! **Pure Lard** 2 LBS 27c

Doughnuts		½ doz 10c
Rye Bread		loaf 10c
Whole Wheat Bread		loaf 9c
Raisin Bread	Tuesday and Friday	loaf 10c
Hershey Bars	Plain or Almond	½ lb 19c
Mellex Tooth Paste		tube 19c
Sea Foam Biscuit		lb 29c

Pillsbury's Pancake Flour

The perfect Sunday breakfast —Pillsbury's pancakes. Easy to make—simply add water or milk and bake!

2 PKGS 23c

Bokar Coffee

Selected by the Byrd Expedition as the best — two and one-half tons are with them in the Antarctic — try it! LB TIN 45c

Grandmother's Bread

The most popular of all breads because of its distinctive "home-baked" flavor. Your whole family will like this great bread! LARGE LOAF 8c

THE GREAT ATLANTIC & PACIFIC TEA CO.

5-Piece Tin Canister Sets

In Choice of 5 Colors

Special 95c

Round canisters, as shown here, labeled for cake, flour, sugar, coffee and tea, in 10, 7, 6, 5 and 4-inch sizes. Finished in white, green, red, blue and yellow. A very useful set for the kitchen at an exceptionally low price.

The Plaut-Cadden Co.

Furniture—Pianos—Victrolas—Radios—Jewelry—Music
135-143 MAIN STREET. EST. 1872. NORWICH
New London Store, 224-236 Bank St.

GET AN OPPORTUNITY WITH YOUR PURCHASE TO SHARE IN
$2100 In Mdse. To Be Given Away

POETRY

The Shepherd Psalm

"The Lord is my Shepherd"
And so today is blest.
But will tomorrow hold
For me this perfect rest?

"I shall not want" because
"My times are in His hands,"
And all my days and nights
Are numbered in His plans.

"He maketh me lie down"
In pastures green and sweet,
Nor toil nor care are mine
While resting at His feet.

"He leadeth me" along
By streams that softly flow,
Filling my days with peace
And gladness as I go.

My soul He doth restore,
In Him is strength indeed;
No service now too hard
For Him who knows my need.

"He leadeth me in paths
Of righteousness," and yet,
Through valleys dark and deep,
Did all my fears be still.

I take from Him my all;
My all to Him I bring,
For now and evermore,
My Shepherd is my King.

—By Clara S. Adams, in Boston Transcript.

Mutability

The flower that smiles today
Tomorrow dies;
All that we wish to stay
Tempts and then flies.
What is this world's delight?
Lightning that mocks the night—
Brief even as bright.

Virtue, how frail it is!
Friendship how rare!
Love, how it sells poor bliss
For proud despair.
But we, though soon they fall,
Survive their joy, and all
Which ours we call.

Whilst skies are blue and bright,
Whilst flowers are gay,
Whilst eyes that change ere night
Make glad the day;
Whilst yet the calm hours creep,
Dream thou—and from thy sleep
Awake to weep.

—Shelley.

HUMOR OF THE DAY

Stranger—Is that your new public school over there

Waggish Citizen—Yes, that's our chamber of commerce.—Life.

Brown—Have you a good cook now?

Greene—I don't know. I haven't been home since breakfast.—The Pathfinder.

She (with magazine)—It says here that the chemical constituents of a man are worth 98 cents.

He—And you women are great bargain hunters.—Boston Transcript.

"Bit of a swell today," remarked the Thames steamer captain to 'Arry on the voyage to Margate.

"Nice of you to say so," said 'Arry, "but you should just see me on a Sunday."—London Opinion.

"Well, now, what time do I have to git to work mornings?" asked the new hired man.

"Any time you like," responded Farmer Fumblegate. "So's it ain't later than 4:30."—Kansas City Star.

Small Brother—Say, sis, can I hang up one of your stockings on Christmas?

Big Sister—What on earth do you want to hang up one of mine for?

Small Brother—So's I can see what's in it without getting out of bed.—Exchange.

Wife—Have you seen my new belt around the house?

Hub—No, but—

Wife—But what?

Hub—If you get any stouter it will just about go around the house.—Boston Transcript.

"Your cousin is very rude. I asked him five times what the time was, and he did not answer."

"But he is deaf and dumb."

"Then why didn't he say so?"—Buen Humor, Madrid.

KALEIDOSCOPE

Appian Way viaducts built by the Romans in the fourth century B. C. are still in use.

The French police have 5,000,000 photographs in their files, for use in identifying criminals.

A Chinese tax on eggs, designed to raise funds for education, was so unpopular that it was recently repealed.

The British battleship Courage has been turned into an airplane carrier, after $10,000,000 worth of remodeling.

The fish known as the sea devil has a long tenacle floating from its head like a fishing line ending in a piece of bait, and when this attracts curious small fish, snap go the sea devil's jaws.

One evening residents in Rockland, Me., were rather surprised to hear the unmistakable sound of a lawn mower running in high gear. They investigated and discovered a neighbor mowing his lawn by the light of his automobile headlights.

Wise men of Egypt knew Euclid's mathematical methods fifteen centuries before the famous Greek organized the subject and set his material down in such perfect form that college boys still study "Euclid." Proof is available through the translation of the "Mathematical Papyrus" which lies in the collection at the Hermitage Museum, and has long challenged the best efforts of Egyptologists. A report from Leningrad states that this papyrus has finally been deciphered. It dates back to the eighteenth century before Christ. "Mathematical methods applied in the papyrus are almost 1,500 years ahead of Euclid, corresponding entirely to the present time," the dispatch asserts.

WOMAN SICK THREE YEARS

Helped By Lydia E. Pinkham's Vegetable Compound

Little Rock, Ark.—"I was sick for three years after my last baby came. I could hardly walk and could not eat nor sleep as I should because I was so nervous. I took seven bottles of the Vegetable Compound and used that number of bottles of Lydia E. Pinkham's Sanative Wash and I am feeling just fine. I have a large family and do the work for all. Your Compound made me a well woman, and I have a happy home now. I always try to keep a bottle in the house and I tell everyone about it." Mrs. H. A. Adams, R. F. D. 5, Box 63, Little Rock, Arkansas.

Norwich Bulletin

1790 — 1929

VOL. LXXI—No. 7 | POPULATION 30,689 | NORWICH, CONN., TUESDAY, JANUARY 8, 1929. | TWELVE PAGES — 84 COLUMNS | PRICE TWO CENTS

QUESTION MARK WAS ALOFT 150 HOURS, 40 MIN., 15 SEC.

Was Forced Down by Motor Trouble—Cirtled the Field and Glided to a Perfect Landing About 300 Yards From the Main Hangars—The Plane Had Broken All Aerial Records For Continuous Flight—Question Mark is a Fokker Monoplane With Three Wright Whirlwind 225 Horsepower Engines.

METROPOLITAN AIRPORT, LOS ANGELES, Cal. Jan. 7—(AP)— The army's endurance flight plane the Question Mark, glided to a perfect landing here at 2:07:01 o'clock this afternoon after a historic and record-smashing flight of 150 hours, 40 minutes and 15 seconds. The ship flew continuously for nearly seven days and nights following its take-off here on New Year's morning at 7:26:46 o'clock.

The end of one of the greatest flights in all aviation history came after a crew of five weary men had fought constantly against time and motors which piled trouble in a heap upon them an hour before the landing. Thirty hours before, their work seemed near and end when the motors balked, but the trouble cleared away and the flight went on. As though in protest to the great strain placed upon them, the motors finally stuttered, one went "dead," and with another rapidly failing, they forced the nose of the ship earthward. Previous motor trouble had been almost negligible.

As the great black-bodied tri-motored Fokker with its shining yellow wings touched earth almost upon the spot where it had left so many hours before, a cabin door swung open and from it stepped the crew. In the milling crowd of launching, cheering army officers, they were the calmest of all. Broad smiles spreading across their faces as they heard the acclaim to their efforts.

Not one of the five, though worn looking, faltered. Major Carl Spatz, commanding officer, Captain Ira C. Eaker, Lieutenants Harry A. Halverson and Elwood R. Quesada and Staff Sergeant Roy Hooe walked to a waiting car which carried them to a hangar and then to Cloverfield, Santa Monica, Cal., for an official physical examination.

Just what happened aboard the Question Mark was told by Lieutenant Quesda in simple words as he lounged in the automobile speeding to the medical base.

"Just as I left the controls at 1 o'clock this afternoon, Captain Eaker took the wheel and the left motor went dead. We sent Sergeant Hooe out on the catwalk, but his weight was too heavy in the unstable condition of the Question Mark.

"We knew then that the flight was over. We dropped the gas within two or three minutes after we had taken it.

"This was not the first trouble. Saturday night we thought it was all over. All three engines lost their power. That was fouled spark plugs. We were all ready to end the flight but finally we cleaned that up. It was not necessary for anyone to go out on the catwalks then. The first time during the flight that it was necessary to go out was at 1 o'clock today when Sergeant Hooe went out to the left motor.

"It was worse than spark plug trouble this time. It looked like valves. Shortly after 1 o'clock the right motor began to weaken. Then we knew the flight was about to end."

When the plane landed, the left motor was silent, the right motor was functioning, but a stream of oil spouted from it and the center motor was able to make but 1300 revolutions a minute.

EXCEEDED ALL RECORDS FOR CONTINUOUS FLIGHT

NEW YORK, Jan. 7—(AP)—The army monoplane Question Mark far exceeded all records for time in the air before it landed this afternoon just before completion of its 151st hour of continuous flight.

On the way to its new record it successively passed the records for airplane flight with and without refueling in the air, both of which were between 65 and 70 hours, and the lighter than air records of the German dirigible Graf Zeppelin, at approximately 112 hours, and the French dirigible Dixmude at 118.

The question mark is a Fokker monoplane with three Wright whirlwind 225 horsepower engines.

VISUALIZES NON-STOP FLIGHT AROUND WORLD

NEW YORK, Jan. 7—(AP)—Rear Admiral William A. Moffatt, chief of the bureau of aeronautics of the United States navy, commenting today on the 150 hour flight of the army plane "Question Mark" visualized the day when a non-stop flight around the world would be made.

"After this test, so ambitious an experiment as a non-stop flight around the globe is now brought well within the realms of possibility," he said in a statement made public here.

COURAGE AND SKILL OF THE FLYERS LANDED

WASHINGTON, Jan. 7—(AP)—Elated over the safe landing of the army monoplane Question Mark at Los Angeles, government aviation officials tonight lauded the courage and skill of the flyers and described their flight breaking all endurance records as of far-reaching effect in the advancement of aviation.

The safe landing of the plane elicited joyous expressions from the officials who praised both performance of the aviators and the plane's mechanism in withstanding the severe test. The successful refueling of the Question Mark in the air by another plane also was described as a great step in the progress of flying.

"It spells a new and thrilling chapter in man's conquest of the air," said Assistant Secretary Davison in charge of war department aeronautics.

Major General Fechet, chief of the army air corps, predicted that "the accomplishment of the army flyers will have a far reaching effect in the advancement of aviation both military and civil."

Clarence M. Young, director of aeronautics in the commerce department, said that "both the personnel and the mechanism are entitled to every admiration for the splendid feat."

Senator Hiram Bingham of Connecticut, who is president of the National Aeronautics association, said the performance of the Question Mark "brings to the Army Air corps and to American aeronautics new and well-earned laurels."

CREW OF QUESTION MARK IN EXCELLENT CONDITION

CLOVER FIELD, SANTA MONICA, Calif., Jan. 7—(AP)—The members of the crew of the Question Mark, were reported by a board of four army surgeons to have been found in "excellent" physical condition, following an examination made three hours after their grueling 150 hour endurance flight ended this afternoon. The only effects noted were fatigue which "was to be expected" the surgeons said, "and the loss of one to four pounds in weight by each of the five men."

STATISTICS OF QUESTION MARK AND FLIGHT

(By The Associated Press)

Start of flight—January 1, 7:26:46 a. m.

End of flight—January 7, 2:07:01 p. m.

Time in air—150 hours, 40 minutes, 15 seconds.

Distance in miles covered in flight—Approximately 11,500 amount of gasoline consumed—5,205 gallons.

Amount of oil consumed—262 gallons.

Number of contacts made with refueling planes—About 36.

Tonnage of supplies and fuel transferred to plane—42,000 pounds.

Type of plane—Standard army Fokker C-2 transport.

Expansion of wings—71 feet

Type of motor—Standard army Wright whirlwinds.

Horsepower—225 each.

Average speed—70 miles.

Maximum speed—121 M. P. H.

Average altitude maintained—3,800; maximum 6,600.

Revolutions made by three motors—42,522,000.

MENTAL CAPACITY OF GEN. BOOTH UNIMPAIRED

LONDON, Jan. 7—(AP)—A veil of silence was drawn over both camps in the Salvation Army controversy today on the eve of the meeting of the high council which is to decide whether General Bramwell Booth is to continue as commander-in-chief of the organization. It was broken only by a bulletin issued by Dr. John Weir, physician to the Prince of Wales and Dr. Ernest Wardlaw Milne, regular advisor to the general. In it they said that the general's mental capacity has been unimpaired by his long illness and that he will be ready to resume his work in six months.

The medical pronouncement also stated that the commander was "well able to give decisions and advice on important matters." This was recognized by both sides as a strong weapon for the adherents of the general and one of the officials at international headquarters said tonight:

"I shall be the most surprised man in the army if General Booth is not adjudicated fit to continue his leadership."

The medical certificate revealed, nevertheless, that Bramwell Booth was too ill to attend the council meeting at Sunbury-on-Thames with safety.

Only 63 members of the high council will gather tomorrow. The absentee is Commissioner William E. Oliphant of London. He is in the south of France on sick leave.

BELGRADE UNMOVED BY POLITICAL UPHEAVAL

BELGRADE, Jugoslavia, Jan. 7—(AP)—The people of Belgrade today celebrated the Christmas tide of the Greek Orthodox church calendar, seemingly unmoved by the political upheaval of yesterday, when King Alexander dissolved parliament and named a cabinet of his own choosing, headed by the commander of his body guard as prime minister. There were no reports of disorders from any part of the kingdom.

At Zagreb, which has been the headquarters of the Croat home rule movement, special editions of newspapers sold like hot cakes, and crowds paraded the streets shouting, "Long live the king!"

Advices received here stated that Vlado Matchek, leader of the Croat peasant party, said that he was perfectly satisfied with the change as the Croats believed that the old constitution had long been dead.

KING GEORGE PASSED A FAIR NIGHT AND QUIET DAY

LONDON, Jan. 7—(AP)—Two medical bulletins issued today reported that King George had passed a fair night and a quiet day, although there was no noteworthy change in his majesty's condition.

But far more significant of the physicians' confidence in continuation of progress, was the official announcement that provided there is no relapse, the one bulletin rule probably would be continued. In that case it would be given out in the evening.

OBITUARY

Dr. S. Eliza Talcott

DANBURY, Jan. 7—(AP)—Dr. S. Eliza Talcott is dead at her home here, at the age of eighty-four. She was native of Gilead, this state, and taking up the study of medicine when nearly fifty years old, graduated from the New York Homopathic Medical college in 1890, in the same class with her brother, the late Dr. William S. Talcott. They practiced medicine together in New York city several years. Dr. Talcott's body will be cremated and the ashes placed in the family burial plot in Gilead.

Senate Divided On The Kellogg Treaty

Solons Call For an Interpretation of America's Rights Under the Treaty.

WASHINGTON, Jan. 7—(AP)—Early ratification of the Kellogg anti-war treaty appeared as a possibility tonight after a day of conferences had brought an agreement nearer on the sole dispute in the treaty discussion—whether an interpretation of America's rights under the pact is necessary.

The negotiations had reached such a stage late today that Senator Moses, republican, New Hampshire, the author of the interpretive resolution which has been opposed by President Coolidge announced in the senate that an understanding by tomorrow seemed likely.

The tentative agreement calls for a report by the foreign relations committee stating its interpretation of American rights under the treaty and the transmission of this report to the other powers.

Senator Reed, democrat, Missouri, outstanding opponent of the pact, and others fighting for the interpretive resolution are ready to accept this proposition which would place before all the other signatory nations the views of the senate foreign affairs leaders on the treaty.

Chairman Borah of the committee who is leading the fight for the pact, insisted tonight that the proposed agreement is "by no means certain yet." The sentiment of other administration leaders is awaited before a definite decision on the undertaking can be announced.

There were definite indications from other treaty proponents, including some of the democratic spokesmen, that such a proposal would not be opposed by them. The democrats generally have sided with Chairman Borah in his fight for ratification of the treaty without reservation or an accompanying resolution.

Under the terms of the present understanding, the committee's interpretive report would be placed before the senate and referred to the state department with the request that it be sent to the other powers along with notification to them of American adherence to the pact.

The report would state that this country does not consider that the treaty infringes upon the right of America to defend herself or territories or embarrass in any way her rights under the Monroe Doctrine; nor that it involves this government in any obligation to enforce the treaty. All of these views have been expressed by Borah in the senate debate. The report would merely constitute a record of these pronouncements.

Should the agreement be finally entered into by Senator Borah and other treaty proponents an immediate vote on the treaty is believed possible.

DISCLOSURES MADE BY BIG RAIDS IN CHICAGO

CHICAGO, Jan. 7—(AP)—The possible solution of three gang killings, the smashing of the biggest liquor, gambling and vice syndicate in Cook county and the expected disclosure of the "higher-ups" in the syndicate including several county officials, tonight were counted among the results of a wholesale cleanup of suburban Chicago Heights.

Federal, state and county officials expressed elation over the dispatch with which the raids were executed by picked squads of police and county and federal agents who even took over the city hall and police department yesterday when they swooped down on the suburb of 25,000 at dawn, ransacked all questionable places and departed within an hour with more than a score of prisoners, dozens of firearms, hundreds of rounds of ammunition and a quantity of liquor, leaving behind more than 400 slot machines to be smashed.

The most prized prisoner of the lot was Oliver J. Ellis, described by the police as a pay-off man for the gambling syndicate, at whose home the slot machines were found. Ellis, the authorities said, admitted taking in more than $30,000 a month, which he said was split five ways but refused to reveal the other parties to the split. Some of the raiders, however, intimated that at least two and possibly three county officials were involved.

Several of those seized conducted saloons or gambling resorts and through them the police hoped to solve three of the more than 60 slayings in the suburb in the past few years.

ELEVEN MEN INJURED BY EXPLOSION IN PITTSBURGH

PITTSBURGH, Jan. 7—(AP)—An explosion in the transformer section of the Allis Chalmers company plant here this afternoon injured eleven workmen, one seriously. Two tanks let go and the iron-clad building housing them was partly wrecked. Plant representatives placed the loss at $25,000.

The containers which exploded were described as a vacuum tank and an "impregnating" still. Both were of large capacity and the still was utilized in the manufacture of substance for insulating coils of transformers. It held chemicals.

STEAMER STILL AGROUND OFF GOULD ISLAND

NEWPORT, R. I., Jan. 7—(AP)—The lumber steamer Herman Frasen, was still aground off Gould Island in Narragansett bay tonight with little prospect of being floated until late tomorrow. The vessel grounded during a fog yesterday. She was not leaking and was not considered in any immediate danger.

Cargo from the forward part of the vessel was removed today and this work was to continue during the night.

NOT A CANDIDATE FOR CLERK OF THE SENATE

STAMFORD, Jan. 7—(AP)—Daniel S. B. Hickey, of Stamford, clerk of the house of representatives in the Connecticut general assembly for the past two sessions and who has been mentioned as a candidate for clerk of senate of the 1929 legislature, announced tonight that he will not contest for either position. His action leaves the field clear for Fred Baker, of New Haven, clerk of the legislature for the past three sessions.

Edward Augustus Latimer, a veteran of the Civil war, died in New Britain at the age of 84.

BRIEF TELEGRAMS

One of the rooms of Morrow dormitory, housing 63 Amherst college students, was damaged by fire.

The date for the horsemen's convention and dinner to take place in Hartford, has been postponed from February 5 to February 12.

Mrs. Alice Daskum, wife of George Daskum of Ansonia, committed suicide Sunday afternoon by hanging herself in the attic of her home.

George H. Murray, former premier of Nova Scotia, died of pneumonia at his home in Montreal, Que. He had been ill only three days.

Legacies aggregating $83,500, w contained in the will of Francis R. Appleton, former overseer of Harvard university, filed in New York.

Henryk Sokolow, second eldest son of Nahum Sokolow, chairman of the World Zionist executive committee, died in Berlin of influenza.

Fire destroyed the Hotel Overlook and Wanasquam lodge in the Annisquam district at Gloucester, Mass., causing a loss estimated at more than $60,000.

Reaching the home of his patient in Worcester, just as fire broke out in her house, Dr. James A. Givan rescued the two young children of Mrs. Francis J. Horgan.

Mrs. Louisine Waldron Havemeyer, widow of Henry C. Havemeyer, formerly a dominating figure in the American Sugar industry, died at her home in New York.

Formal announcement of the sale of the Brooklyn Daily Eagle to Frank E. Gannett, owner of fifteen other newspapers, was made yesterday. The price was not disclosed.

John Oser, 30 year old dairyman, was shot and killed and his wife, Mrs. Bertha Oser, was beaten to death Saturday night at their farm home near Canal Fulton, Ohio.

Joseph F. Evans, a veteran of the World war, died of injuries in a hospital several hours after the machine in which he was riding, collided with a trolley in Windsor.

Samuel H. Buck, for many years active in stock brokerage circles in New York, and in New Orleans, died at Pelham Manor after a brief illness. He was a native of Kentucky.

Mrs. Laura L. Allen, widow of Ernest L. Allen, who at the time of his death in 1898 was president of the Royal Life Insurance company of New York, died Thursday in Switzerland.

The Plainville Trust company will observed its 20th anniversary yesterday by doubling the capital stock from $50,000 to $100,000. Gov. John H. Trumbull is president of the bank.

The Connecticut Milk Producers' association passed a resolution in favor of increased tariff on agricultural products, at its annual meeting yesterday at the Hotel Garde, Hartford.

Mrs. Mary Peckham Rice, wife of the Rev. Clarence C. Rice, of Watertown, N. J., who is a national officer of the Universalist church died at the International hospital, Naples, Italy, on Sunday.

Joshua L. Brooks, of Springfield, chairman of the Massachusetts division of the New England council, presented Gov. Allen with a certificate of associate membership in the New England council.

Some 30 admirers of Col. Theodore Roosevelt paid their respects at his lonely grave overlooking Oyster Bay Sunday in observance of the 10th annual pilgrimage of the Roosevelt Memorial association.

Governor Roosevelt of New York announced that he has appointed an agricultural advisory commission of 21 members "to make an intensified study of agricultural problems without regard to partisan politics."

Eight robbers invaded William Fox's Folly theatre in the Williamsburg section of Brooklyn, held up the cashier and treasurer, obtained approximately $2,500 and made their escape under the fire of several policemen.

The national executive committee of the Zionist organization of America, adopted a resolution which would put Zionist and non-Zionists on equal footing in the work of reconstructing Palestine as the Jewish national home.

Total revenues collected by the governments of the 48 states of the Union during 1927, amounted to $1,758,381,000 and the expenditures for the same year in operating and maintaining their general departments totaled $1,720,939,016.

Andrew Shaw, 50, died at Grace hospital, New Haven, of a fractured skull received Saturday night, when struck by a taxicab driven by Ralph Di Blasco. Di Blasco is being held pending an investigation by Deputy Coroner Corrigan.

Dr. Ralph E. Diffendorfer, secretary of the board of foreign missions of the Methodist Episcopal church, announced a gift of $150,000 by Mr. and Mrs. M. C. Migel, of New York, for a new building and equipment for Santiago college, Santiago, Chile.

Fifteen hundred members of the American Legion, representing 19 posts in Camden county, N. J., pledged themselves to keep South Jersey cleared of Philadelphia racketeers and offered to cooperate with the state constabulary in its drive against gangsters.

Booth Tarkington, Indiana novelist, has been a patient at the Wilmer Eye Institute of Johns Hopkins hospital, Baltimore, since January 3, under observation, but there have been no new developments in his condition it was said by authorities of the institute.

The Right Reverend William Lawrence, Episcopal bishop emeritus of Massachusetts, advocated full education in the facts of sex for young men and women and said that he believed mothers could begin this education with children from three to nine years of age.

Edward Slater, 68, died in the New Britain General hospital late yesterday of injuries he received last Friday, when struck by an automobile driven by William H. Hurst, of Meriden. The accident occurred in Berlin, as Slater was attempting to run across a roadway to board a bus.

Man Burned To Death In Garage In Hartford

Electric Bulb Dropped and Broke on the Gasoline Saturated Floor.

H[illegible] Jan. 7—(AP)—Lawrence H. [illegible] 22, of 477 Burritt street, N[illegible], was burned to death and [illegible] brother, Lester Dickinson, of [illegible] street, this city, severely in[illegible] when a spectacular fire swept the [illegible] of R. T. Hess, Inc., 634 Wethersfield avenue, early this evening.

Damage estimated at $25,000 was done to the garage and to the premises of the Hartford Coach Works, which is located in the same building. The home of the owner of the property, Mrs. Madeline Massare, escaped damage although it is built directly against the structure in which the blaze occurred.

Employes of the Hess concern said that the fire started when an electric light bulb dropped and broke on the gasoline saturated floor of the garage. According to reports the younger Dickinson, who drives one of the Hess trucks, had brought his vehicle into the garage, and about 5:15 o'clock, was engaged in draining the gasoline from its tank.

He was lying under the machine while the liquid flowed into a pail, and he had pulled an extension light over to aid him.

According to other employes, Dickinson let the electric light bulb drop to the floor. The bulb, which was said to be without a metal guard, broke and the exposed hot wires immediately ignited the gasoline-soaked boards. In attempting to crawl out of the way of the sudden blaze, Dickinson knocked over the pail of gasoline.

The man was drenched with the flaming fluid when he staggered to his feet. His brother Lester, who was in the act of stooping to help him when the mishap occurred, rushed to his aid along with Leyland F. Preston, manager of the garage, and George Gleason, another employe.

Snatching up old clothes and tearing off their own garments the men tried frantically to wrap them around their companion and smother the flames. But before they could envelop his body, the garage was a roaring furnace and they were forced to save their own lives.

Once outside the building Lester Dickinson fought wildly to return and make another effort to rescue his brother but his companions restrained him and when one of them noticed that the older Dickinson's left forearm was badly burned, they took him at once to the Hartford hospital. He was released after treatment and returned to his home.

HEARINGS OPEN ON TARIFF READJUSTMENT

WASHINGTON, Jan. 7—(AP)—The opening of hearings today by the house ways and means committee on tariff readjustment, was signalized by a concentrated march of more than 30 witnesses to the committee room seeking protection for the chemical industry.

With all except one democratic member present and the huge committee room packed to the doors, many standing, witness after witness took the stand with mathematical deductions that stumped the layman and with technical names that frequently caused committee men to call for definitions.

The principal witness of the day, Salmon W. Wilder, of Boston, representing the Manufacturing Chemists' association, declared that while the present tariff law was aiding the chemical and other industries in general, certain rate changes were needed such as an increase of 15 per cent in the present ad valorem duty of 25 per cent on chemicals not now enjoying a specific import rate.

He said the higher rate was desired to protect chemicals not now produced at a profit in this country and to allow American manufacturers to risk starting production of new materials which constantly are being introduced from abroad.

TO KEEP WITCHCRAFT OUT OF BLYMYER TRIAL

YORK, Pa., Jan. 7—(AP)—Efforts of the prosecution to keep the witchcraft angle out of the trial of John H. Blymyer, 32 year old "pow-wow" doctor, accused of slaying another "Hexer," Nelson D. Rehmeyer, went for naught when one of the commonwealth witnesses spurted out:

"Blymyer told me he got the witch."

The injection of that came at the end of a day filled with the routine procedure of the selection of a jury, completed late this afternoon. District Attorney Amos W. Herrmann, conducting the prosecution, specifically eliminated any reference to witchcraft in his address to the jury.

He gave robbery as the motive for the murder in answer to a question of the court. Neither was there any mention of witchcraft, "pow-wowism" or "hexing" during the questioning of prospective jurors.

DEATH OF HENRY ARTHUR JUNES, DRAMATIC AUTHOR

LONDON, Jan. 7—(AP)—Henry Arthur Jones, famous dramatic author, died at his home in Hampstead tonight. He was 77.

Mr. Jones was a member of the Players club of New York and received the honorary degree of master of arts from Harvard university in 1907.

His first play, "A Clerical Error," was published in 1879 and he continued his active career until after the World war. Among his more famous works were "Saints and Sinners" 1884; "The Hypocrites," in 1906; "The Evangelist" in 1907; "The Lie" 1914 and "Cock o' the Walk," 1915. During the war he devoted his pen to patriotic subjects and social problems. His recreation was given in Who's Who as "hunting sedition".

SAFE-CRACKERS CONTINUE TO WORK IN NEW BRITAIN

NEW BRITAIN, Jan. 7—(AP)—Police redoubled their efforts to track down the safe cracker who has been working in this city when they learned today that a year broke open the safe at Rackliff's gasoline filling station on Franklin Square last night and store $900. Discovery of the job was made this morning when the station was opened for business.

Within a month the safes at the state normal school, the Hardware City Lumber company and the Asia Grotto rooms have been broken open.

HOOVER IN CONFERENCES WITH REPUBLICAN LEADERS

Wide Range of Subjects Were Covered in More Than a Dozen Conferences—President-Elect Has Entered Upon a Two or Three Days' Period of "Listening" to What His Callers Have to Say—Conjecture Rife Concerning Make-Up of the Hoover Cabinet and the Probability of an Extra Session of Congress.

WASHINGTON, Jan. 7— (AP) — Herbert Hoover spent his first day in Washington since his election acquainting President Coolidge with the results of his Latin-American mission and receiving a barrage of reports and suggestions from friends and republican party leaders who called at his temporary headquarters at the Mayflower hotel in an almost steady stream.

The president-elect had nothing to say regarding either his white house visitors or the conferences he had during the forenoon and afternoon. It was stated on his behalf, however, that he had entered upon a two or three days' period of "listening" to what his callers had to say.

After spending the day at the Mayflower the president-elect returned to his "S" street home for a dinner conference with Senator Curtis of Kansas, republican leader of the senate and vice-president-elect. Senator Curtis will sit in on cabinet meetings during the Hoover administration at the invitation of the president-elect extended before the election.

A wide range of subjects were covered in the more than a dozen conferences which the next president had during the day and evening, running from cabinet and other appointments to the matter of the promised extra session of the 71st congress in the event that the present session fails to enact an adequate program of farm relief legislaion.

If the next president had any comment to make on these subjects his callers successfully kept the fact to themselves. Some of them frankly said they did not believe Mr. Hoover had decided regarding the selection of his official family while others believed that he had formulated at least a tentative slate.

Opinion appeared to be general that Andrew W. Mellon would remain as secretary of the treasury and that the attorney-generalship would be offered to William J. Donovan of New York.

There were several guesses as to secretary of state, but admittedly those who were doing the guessing had no concrete information. Several names were mentioned but no new ones were added, the supply seemingly becoming exhausted with the roll call of Senator Borah of Idaho, Ambassador Dwight W. Morrow to Mexico and Ambassador Henry Fletcher to Italy.

Senator Moses of New Hampshire, president pro tempore of the senate, who was among the callers, said he probably was responsible for bringing into the picture the name of Roland W. Boyden, of Boston, a close personal friend of Mr. Hoover who served as an American observer on the reparations commission at the request of the now president-elect.

Most of the congressional leaders who saw the president-elect are in favor of the passage at this session of the pending McNary farm relief measure which has the endorsement of the Coolidge administration and the postponement of an extra session to consider tariff revision until the late fall.

Mr. Hoover will get the other side of the picture tomorrow and during succeeding days when Senators Borah of Idaho, and Brookhart of Iowa, and other proponents of an early extra session call upon him. They hold that the present congress has insufficient time to enact a comprehensive farm program and that the whole subject should go over to the new congress.

Senator Moses, after a call at headquarters, declared that this congress would accomplish much toward the solution of the farm question if it would get down to work.

The longest conference the president-elect had during the day was with former Senator Irvine I. Lenroot of Wisconsin, one of his staunchest supporters in both the pre-convention and general election campaigns. The former senator said he did not discuss individuals for appointment, but expressed the view that Mr. Hoover would select men eminently fitted for the tasks that would be assigned to them.

Like some other of the visitors, Mr. Lenroot regards an extra session of the new congress as inevitable.

HEARINGS ON PROPOSED REVISION OF THE TARIFF

(Special to The Bulletin)

WASHINGTON, Jan. 7th—Floor Leader Tilson of Connecticut has named the following as the tentative schedules for hearings before the ways and means committee on the proposed revision of the tariff:

Chemicals, oils and paints, Jan. 7, 8, 9.

Earths, earthen ware and glassware, Jan. 10, 11.

Metals and manufactures of, Jan. 14, 15, 16.

Wood and manufactures of, Jan. 17, 18.

Sugar, molasses and manufactures of, Jan. 21, 22.

Tobacco and manufactures of, Jan 23.

Agricultural products and provisions, Jan. 24, 25, 28.

Spirits, wines and other beverages, Jan. 29.

Cotton manufactures, Jan. 30, 31, Feb. 1.

Flax, hemp, jute and manufactures of Feb. 4, 5.

Wool and manufactures of, Feb. 6, 7, 8.

Silk and silk goods, Feb. 11, 12.

Papers and books, Feb. 13, 14.

Sundries, Feb. 15, 18, 19.

Free list, Feb. 20, 21, 22.

Administrative and miscellaneous Feb. 25.

The hours of the hearings as announced are 10 a. m. and 2 p. m.

COMMENT IN ROME ON KING ALEXANDER'S COUP D'ETAT

ROME, Jan. 7—(AP)—The coupe d'etat of King Alexander of Jugoslavia affairs always has been a matter of interest. In fascist government circles it was pointed out that Italy always has desired to have good friendly interests with the kingdom across the Adriatic since both nations have much in common, not only politically but also commercially.

It was remarked in this connection that Italy's pact with Albania whereby each pledged itself to come to the defense of the other, never was meant as a threat toward Belgrade. Politicians here recalled that Italy had virtually occupied Albania in wartime but surrendered her protectorate.

The entire fascist press argued today that the Jugaslavian development was a fresh demonstration of the discredit into which parliamentary institutions have fallen.

HEARING OF THE SENATE INDIAN AFFAIRS COMMITTEE

WASHINGTON, Jan. 7—(AP)—The case of Jackson Barnett, an aged and wealthy Creek Indian, which in years gone by has filled many pages of congressional testimony, bobbed up again at the capitol today at a hearing of the senate Indian affairs committee and immediately a flow of charges issued.

Charles H. Burke, commissioner of Indian affairs, one of the witnesses, declared that Senator Pine of Oklahoma was involved in a conspiracy to "destroy me and the Indian service." He said Pine, who is a member of the committee, sought to do so because Judge Hepburn, who Burke described as "a certain Oklahoma politician," had not been appointed superintendent of the five civilized tribes.

MAN FATALLY INJURED WHEN DITCH CAVED IN

GREENWICH, Jan. 7—(AP)—Arturo Banabo was fatally injured when a seven foot ditch in which he was working, caved in this afternoon. Paul Pangame, also at work in the ditch, was slightly injured. Both men worked for Lawrence Chiapetta, contractor who is building a sewer for the borough. Medical Examiner John A. Clarke is investigating. A coroner's inquest will be held.

DR. J. H. T. SWEET DIED SUDDENLY IN HARTFORD

HARTFORD, Jan. 7—(AP)—Dr. John H. T. Sweet, nationally known bone surgeon, died suddenly at his home, 150 Blue Hills avenue, at 8:30 o'clock tonight. He was 80 years old.

Death was caused by heart failure. Dr. Sweet was seated in a chair when the end came.

Dr. Sweet was born in Lebanon, Nov. 4, 1848. He had been in Hartford since 1874, limiting his practice to the reduction of fractures and dislocations.

He attended the public schools in Lebanon and studied at the Bolles school in Ellington and went to college in Poughkeepsie, N. Y. In Lebanon, following his graduation from college, he was associated with his father, Dr. Charles Sweet, and his brother, Dr. Charles Sweet, Jr., in the conduct of a sanatorium for bone and joint treatment.

Coming to Hartford, he opened an office on Main street and later was located on Trumbull street. He had lived at 150 Blue Hills avenue for 41 years.

Dr. Sweet leaves his widow, Sally J. (Boyd) Sweet, whom he married at North Garden, Va., her home, May 4, 1875; three daughters, Mrs. Karl F. Bishop of Lebanon, Mrs. Robert Tuttle and Miss Lucy Sweet, both at home; a son, Dr. John H. T. Sweet, Jr., of 29 Four Mile road, West Hartford; a brother, Dr. F. B. Sweet of Springfield; a sister, Mrs. Nathaniel Barker of Lebanon; eight grandchildren, and three great-grandchildren.

The funeral will be private, but the time has not been set.

YOUNG FARM HAND IS SUSPECTED OF MURDER

CANAL FULTON, Ohio, Jan. 7—(AP)—The search for a young farm hand was extended into Pennsylvania tonight as authorities sought to explain the slaying of John Oser, 30, prosperous dairyman, of Canal Fulton, and his wife, Bertha, 28.

The man, about 22 years old, and known only as Edward, has disappeared from the Oser home, where he was employed about a week. The Oser family automobile also is missing. Pennsylvania state police have been asked to watch for the machine and Stark county authorities today made a trip to Bloomfield, Pa., believed to be the farm hand's former home.

The body of Oser, with a bullet wound in the head, was found in his milking shed by his six year old son, yesterday morning, who aroused neighbors. A short time later the body of Mrs. Oser was found on a rock pile behind the garage. Her skull had been beaten in and she also had what appeared to be a bullet wound in her head.

ACTOR JOHN LARKIN FOUND DEAD IN SUBWAY STATION

NEW YORK, Jan. 7—(AP)—John Larkin, who once had a part in "from rags to riches" but whose life off the stage had been a drama of decline, was found dead in a subway station today with a single cent left in his pocket.

In the same pocket was a letter from the Actors' Fund of America recommending Larkin to the municipal lodging house, and it was believed that, all his resources gone but one paltry coin, he was on his way to cast himself on the city's charity when death saved him from the last humiliation. Death was attributed to natural causes.

At the Actors' Fund it was said that years ago Larkin appeared with Joseph Santley in "From Rags to Riches," with Julia Marlowe in Chicago and with a Milwaukee stock company. For the past two years he had worked during the summer in a Coney Island side show. A sister, Edna Larkin, lives in Chicago

WILLIMANTIC

Office 824 Main Street Telephone 1121-2

CORONER RETURNS VERDICT OF MURDER IN LORELLA CASE

(Special to The Bulletin.)

WILLIMANTIC, Jan. 7—An inquest into the death by strangulation of Mrs. Rosaria Lorella, which occurred at the home of her son-in-law, Thomas Mazzola of 27 Arnold's Lane, Thursday forenoon, was held at police headquarters today by Coroner Arthur G. Bill of Mansfield. According to the finding of Medical Examiner Dr. Louis I. Mason death was due to homicide by suffocation and strangulation.

While witnesses, including Mazzola, who is being held as a suspect in the case were testifying before the coroner, the funeral of Mrs. Lorella was being held. The first witness was Mrs. Anna Vaillant of 19 Arnold's Lane, a neighbor of the Mazzola family, who stated that she saw Thomas Mazzola near the chicken coop in the rear of his home between 7 and 7:15 o'clock on the morning of the murder. In the event that the state's evidence, included a forthcoming report by a finger-print expert, continues to throw a web of guilt on Mazzola, Mrs. Vaillant will be one of the star witnesses.

John Sullivan of 90 South street, foreman of the New Haven railroad section "gang" of which Mazzola is a member, testified that Mazzola did not report for work until about 9 o'clock Thursday morning.

James Mazzola of this city, a nephew of Thomas and fellow employe on the railroad section gang testified that his uncle had arrived on the job about 8 o'clock, insofar as he could remember, as he had paid no particular attention to the incident.

Mrs. Angelina Mazzola, wife of Thomas and daughter of the dead woman and her daughter, Miss Mary Mazzola testified that Mazzola had left for his work before 7 o'clock. They left for their work at the Windham Silk mill shortly after that hour. They then told of the discovery of the body upon returning home at noon.

The inquest, which was attended by County Detective William E. Jackson and Police Officer Arthur M. Hurley, who are conducting the investigation, continued until late afternoon, Coroner Bill reserving his decision. Joseph Girsea acted as interpreter for Mazzola. Mazzola testified for about one hour before the coroner and it is understood that he changes his story materially as to his actions on the morning of the murder. At the close of the inquest Mazzola was returned to the cell room where he has been held under guard since Saturday night at which time he was quizzed by the investigators.

Exhibitors, including many from other cities who arrived at hotels here Sunday night went to the state armory early this morning to begin preparations for the fourth annual Willimantic Exposition of the Windham County Poultry, Pigeon and Small Stock association. Some of the work was delayed until Tuesday to allow the playing of a basketball game on the court this evening.

One of the most instructive as well as attractive displays this year will be an innovation in the nature of a modern four-room apartment suite in the Company C offices. Fine, modern furnishings and utilities will be used in this display by local exhibitors. The state trade school exhibit in the drill shed will be set up Tuesday. Students of the institution will be on hand to demonstrate their skill in brick-laying, wall plastering, painting and similar work. Headquarters for the exposition have been established at the armory by General Superintendent D. D. Cavanaugh and the booking of concessions and industrial sections is in charge of Executive Secretary Earl J. Arnold of the chamber of commerce.

FUNERAL

Mrs. Rosaria Lorella

The funeral services for Mrs. Rosaria Lorella were held this morning from 27 Arnold's Lane with a requiem high mass in St. Joseph's church at 9 o'clock. Rev. Francis Duch was the celebrant. There was a large attendance of friends and relatives and a generous display of floral tributes. Burial was in the family plot of St. Joseph's cemetery where a committal service was conducted by Rev. Father Duch. The bearers were, Guyton Rightena, Charles Mazzola, Antonio DeAngie, Thomas Perone, Mariano Raymond and Joseph Gialucca. Arrangements were in charge of the Hurtegu-Bosse Corp.

At the police court session this morning Peter Vercelloni of 145 Oakley street, New Haven, was fined $5.00 and costs on an amended charge of driving a car equipped with defective brakes, to which he pleaded guilty. Late on the night of January 1, Vercelloni's car crashed into a fence on the Stiles property at South Windham and then continued to this city where the machine twice struck the silent policeman on Main street, at North. Officer John Lutton located the damaged car in a local garage and when the owner called for it he was arrested by Captain Frank McLean. Archie Tourigney of 38 Jackson street, was charged with non-support but the case was continued for one month when the accused stated that he was willing to support his wife and two minor children. The case of Robert H. Morey, Brown university student, charged with failure to have a registration and having 1928 Rhode Island markers on his car, was assigned for court Tuesday morning.

FUNERALS

Mrs. Mary Brown

The funeral for Mrs. Mary Brown was held today from the home of her daughter, Mrs. Albert Caufield, 214 Jackson street, where a prayer service had been conducted Sunday afternoon. Burial was in the Oak Grove cemetery, Fall River, Mass. Arrangements were in charge of Avery and VanZandt.

William D. Clark

Funeral services for William D. Clark were held at 62 North street at 2 o'clock this afternoon. Mrs. Lucy Booth of Providence, R. I., reader, officiated. Selections were rendered by a quartet. Burial was in the old Willimantic cemetery, the bearers being: Otto B. Robinson, Hollis H. Lyman, Irving M. Ford and E. F. Elsworth. The deceased was born in Columbia, November 4, 1863, a son of Edward and Maria Doubleday Clark. Arrangements for funeral were in charge of Avery and VanZandt.

WEDDING

Anthony-Higbee

Miss Ruby A. Higbee of Brooklyn and Andrew M. Anthony of Windham Center were married at St. James' United Presbyterian church, Brooklyn, N. Y., on Christmas morning according to word received here. They were unattended and the ceremony was in the nature of a surprise. Mrs. Anthony has been a public school teacher in Maspeth and Brooklyn for several years. She is a niece of S. C. Higbee of Windham Center and has spent her summers in this section. Mr. Anthony is engaged as a poultryman and carpenter in Windham Center.

The influenza epidemic apparently has not as yet reached this city. A statement made today by City Health Officer Dr. W. P. S. Keating was to the effect that none had been reported to him by local physicians. Many are reported to be suffering from hard colds, however, but none of these cases have developed into serious investigation. The number of absentees in the schools is a little above the average for this time of the year according to Superintendent of Schools Egbert A. Case, but is not alarming. A similar situation prevails in the shops and stores.

Mariano Generoso of 25 Temple street and Howard F. Goodwin of Westford Hill have been notified to appear in police court Tuesday morning on charges of reckless driving owing to their failure to settle for damages as the result of an accident on Main street. Generoso was turning into the Gulf Refining company station and claims he gave a hand signal. Goodwin's version is that he was following the Generoso car and as the latter gave a hand signal he turned the car to the right. Goodwin turned to the left to pass and Generoso then turned in front of him. Officer Roderick Lariviere investigated the accident.

Street department employes were busy today carting away debris washed down gutters by the heavy rainstorm of the week end. Reports of damage by the heavy windstorm that accompanied the rain filtered in today from rural districts. At Windham Center a large tree was felled into the highway near the Brown home. A show window of the Church-Reed Clothing company was split in the middle and a sign at the D. & R. Motor company show rooms was blown against a window, cracking the glass in two places. Several people reported blinds and other articles blown away.

Miss Imogene A. Fillmore has returned from St. Joseph's hospital to her home at 44 Spring street where she is improving from severe injuries sustained when she was run down by a hit-and-run driver on Valley street on the evening of December 26. Her injuries included a fractured skull and broken ribs. The identity of the driver of the car remains a mystery.

At a session of the Mansfield town court Friday evening, Raymond Barrows, 30, of Mansfield Center, was charged with violating the game laws by illegally setting snares. He was caught in the act of setting snares on his own property by Tolland County Game Warden Edward Wraight of Rockville. Barrows pleaded guilty and was fined $25 and costs, $10 of the fine being remitted. He paid a balance of $21.90.

State's Attorney Howard C. Bradford of Putnam was in conference with Prosecuting Attorney Harry S. Gaucher here today on matters relative to the murder of Mrs. Rosaria Lorella and cases to come up in the coming term of the Windham county superior court.

Attorney and Mrs. E. Frank Bugbee and chauffeur left today for Deland, Fla., to spend the winter.

Mr. and Mrs. Charles E. Leonard will entertain friends informally at their home Wednesday afternoon in observance of their golden wedding anniversary.

F. Randall Williams has returned to his studies at the Berkeley Divinity school in New Haven after spending the holiday vacation with his parents, Rev. and Mrs. F. C. Williams.

A regular meeting of the board of selectmen, comprising William A. Buck, Jeremiah Healy and C. Arthur Keeney, was held today at the town building. Business was of routine nature.

Several carloads of steel struts and girders have arrived at the location of the new concrete and steel bridge at Phelps' crossing on the North Windham Road and some of these are already being installed on the piers erected last fall.

The Misses Josephine Lenox, Veronica McQuillan and Gertrude Girouard and Ray L. Hahn, members of the Windham high school faculty are confined to their homes by illness.

Miss Helen Barrows is visiting her brother, E. Ashley Barrows and family in Waterbury.

Mr. and Mrs. Henry Nelson returned to their home in Rumford, Me., today after a two weeks' visit with their son-in-law and daughter, Mr. and Mrs. Lawrence King.

COLCHESTER

RUSSIAN CHRISTMAS OBSERVED MONDAY

There was a large attendance at the services held in the Ukrainian church on Pleasant street, Monday morning, in observance of the Russian Christmas.

Was Member of Local Lodge

Local residents were saddened to hear of the death, Friday morning, of Albert B. Kenyon, 66, one of Lebanon's most widely known and respected citizens. Mr. Kenyon had gone to his neighbor's home to sign several papers and was stricken with a sudden attack of heart trouble shortly after arriving there. He was born in Rhode Island, May 24, 1862, a son of Johnathan and Phoebe Speer Kenyon. He is survived by his wife and two sons, Rowland Kenyon of Nantucket, Mass., and Ralph H. Kenyon of Colchester. He was a member of Wooster lodge, No. 10, A. F. and A. M., of Colchester.

Mr. and Mrs. Amos R. Case of East Berlin were callers at the James S. Case home Sunday afternoon.

Dr. E. M. Clifford of Hartford visited over Sunday with local relatives.

So far this winter, the town officials and the state highway department have been fortunate in not having to expend any money in this section for the removal of snow from the roads.

Mrs. Josephine Wallis and son, John, of New Haven were visiting friends here Sunday.

Mrs. Gussie Schwartz is making several weeks' visit with her sister in New York.

Town Clerk John Condren reports an unusual rush of applicants for fishing licenses during the past week.

Borough people admired the beautiful sunset, Sunday, which some of the weather prophets say precedes a spell of clear, cold weather.

Mrs. Thomas S. Rathbun is ill with a severe cold at her home on South Main street.

Miss Evelyn R. Strong, teacher in Newington schools, was at her home here over Sunday.

Nathan Dinerstein began work as a clerk at the local post office, Monday, filling the place formerly held by Benjamin Singer.

Mrs. Anthony Pechinski is seriously ill at her home on North Main street.

Mr. and Mrs. William T. Stankewitz of Hartford visited over Sunday with Mr. Stankewitz's parents on South Main street.

Mrs. Harry E. Higgins of Sachem terrace, Norwich, visited her parents, Mr. and Mrs. T. S. Rathbun, Monday.

PRESTON

The annual meeting of the Baptist church was held Wednesday. Following the report of officers and committee the officers were elected for the year. They are: Church clerk (re-elected), C. C. Zabriskie; treasurer (re-elected), Appleton Main; auditors, John Richardson and Otis Browning; benevolence treasurer, Mrs. C. C. Zabriskie; cemetery committee, C. C. Zabriskie; trustees elected for three years, George Pendleton, Mrs. Jesse Crary. Those to hold over are Earl Bennett, Otis Browning, Ruth Bates, Allen Burdick; collectors, Donald Zabriskie and Richard Cox. The reports showed the church to have a very prosperous year. At noon a splendid luncheon was served by the women's society of the church. In the afternoon the Ladies' Aid society held its annual meeting. The reports showed that much work had been accomplished during the year. The officers elected for 1929 are: President, Mrs. Jesse O. Crary; secretary, Mrs. George Pendleton; treasurer, Mrs. Eckford Pendleton; work committee, Mrs. Allen Burdick, Mrs. Charity Bentley, Mrs. Henry Bates, Mrs. John Smith, Mrs. George Pendleton.

The Ladies' Aid society of the Congregational church met for lunch at the church Thursday. During the afternoon the following program was given: Solo, Rev. G. W. Clark; duet, Rev. and Mrs. G. W. Clark; piano solo, Doris Crary; piano duet, Mrs. Lynwood Crary and Mrs. Frank Crary; solo with encore, Alice Palmer; violin solo, Marion Hall. After the program the following officers were elected: Presidential council, Mrs. Harriet Crary, Mrs. Marjorie Dawley, Mrs. Doris Crary; secretary and treasurer, Florence Kennedy; work committee, Mrs. Lydia Crary, Mrs. Ethel Krug, Mrs. Carrie Shedd; supper committee, Mrs. Alice Geisthardt, Mrs. Ethel Krug, Mrs. Marion Hall, Mrs. Gladys Benjamin, Mrs. Annie Clark; solicitor, Mrs. Esther McCilmon. Gold pieces were presented the pastor and his wife.

Friends of Mrs. Arthur Park, who is a patient at the Backus hospital are pleased to learn that she is improving.

The World Wide guild met with Mrs. Clifton Dawley, Friday evening.

YANTIC

LOCAL BOY OF 9 TAKES TRIP IN AN AIRPLANE

Millard Manning of Yale university has been spending the holidays in town with his parents, Mr. and Mrs. George Manning. While here he accompanied Ralph Gibbs and John H. Gibbs, Jr., to Brainard field, Hartford. Millard Manning and John Gibbs, Jr., circled over Hartford twice in a commercial airplane.

John Gibbs is just nine, a student in the fourth grade of the village school, hence the youngest Yantic boy to ride in the clouds.

Miss Golub who has been teaching in the Gilman school, Bozrahville during the past year has succeeded Miss Bessie Bruckner as teacher of the first and second grade of the village school.

While visiting here during the holidays, Mr. and Mrs. M. Posner and daughter Elsie, Mr. and Mrs. J. Poret and daughter Sylvia and Mr. and Mrs. Max Fishbone of New York, accompanied by Mrs. Harry Fishbone and daughter, Goldie, motored to Norwich state hospital and were taken through the various wards by the assistant superintendent, distributing candy, cake, fruit and cigarettes. They were greatly attracted by the lavish holiday decorations in all the wards, especially to know that the greater part of the decorating was done by the patients assisted by the attendants.

The work shop where the completed articles of the handicraft of the patients was on sale found them ready buyers and they came home greatly gratified by their trip.

Andrew Warner who is spending the winter in Yonkers, N. Y., was a New Year's caller on local friends.

Henry Hamilton, who has been ill for the past three weeks is able to get out of doors for a short time each day.

He isn't very much in love if he writes sensible letters to his best girl.

WHY BALD AT 40?

LUCKY TIGER stops falling hair like Whytie-Fox knocks mange. Both sold under Money-Back Guarantee. Barbers or druggists. LUCKY TIGER

COLDS MAY DEVELOP INTO FLU

Coughs from Flu May Weaken Your System and Lead to Serious Trouble

You can stop them now with Creomulsion, an emulsified creosote that is pleasant to take. Creomulsion is a medical discovery with two-fold action; it soothes and heals the inflamed membranes and inhibits germ growth.

Of all known drugs creosote is recognized by high medical authorities as one of the greatest healing agencies for coughs from colds and bronchial irritations. Creomulsion contains, in addition to creosote, other healing elements which soothe and heal the inflamed membranes and stop the irritation, while the creosote goes on to the stomach, is absorbed into the blood, attacks the seat of the trouble and checks the growth of the germs.

Creomulsion is guaranteed satisfactory in the treatment of coughs from colds, bronchitis and minor forms of bronchial irritations, and is excellent for building up the system after colds or flu. Money refunded if not relieved after taking according to directions. Ask your druggist. Creomulsion may help you avoid flu, but is not sold as a flu remedy. If you have fever, or think you may have the flu, see your doctor immediately. (adv.)

CREOMULSION

FOR THE COUGH FROM COLDS THAT HANG ON

CITY TO SHIVER IN ICY BLASTS; OFFICIAL FORECAST WARNS OF COMING COLD

To-morrow will find this locality in the grip of some really severe weather, official forecasts indicate. The mercury is expected to drop rapidly.

Medical men point out that the ordinarily robust have nothing to fear from cold weather if they are sensible, but all are warned to avoid exposure when insufficiently protected.

Those who own automobiles will do well to avoid also another sort of carelessness. Motors exposed without sufficient anti-freeze mixture in the coming cold spell are certain to suffer serious injury. Every sharp drop in the mercury thus far has left in its wake a trail of broken radiators, cracked cylinders and heavy repair bills. Automotive men say that even when repaired these motors are seldom as good as they were before and usually their turn in value is appreciably affected.

Denatured alcohol is the least expensive and the best protection against frozen motors. Car owners will do well to have a sufficient supply on hand.

Denatured alcohol, it is pointed out, is not only the most effective and the most economical means of protection, it is also the safest. A good many motorists have recently come to grief through using certain patented anti-freeze preparations, some failing to afford protection in severe weather and others harming the motor.

Cold weather safety demands denatured alcohol, say auto manufacturers

Technical experts on automobile subjects are virtually unanimous in recommending denatured alcohol for protection of motors during cold weather.

It is pointed out that car manufacturers without exception approve denatured alcohol as an anti-freeze, and many of them approve it exclusively.

Figures show the vast majority of motorists use denatured alcohol exclusively as an anti-freeze.

Theatre tickets climbed to $150 when mercury dropped to zero

a costly experience with a frozen motor

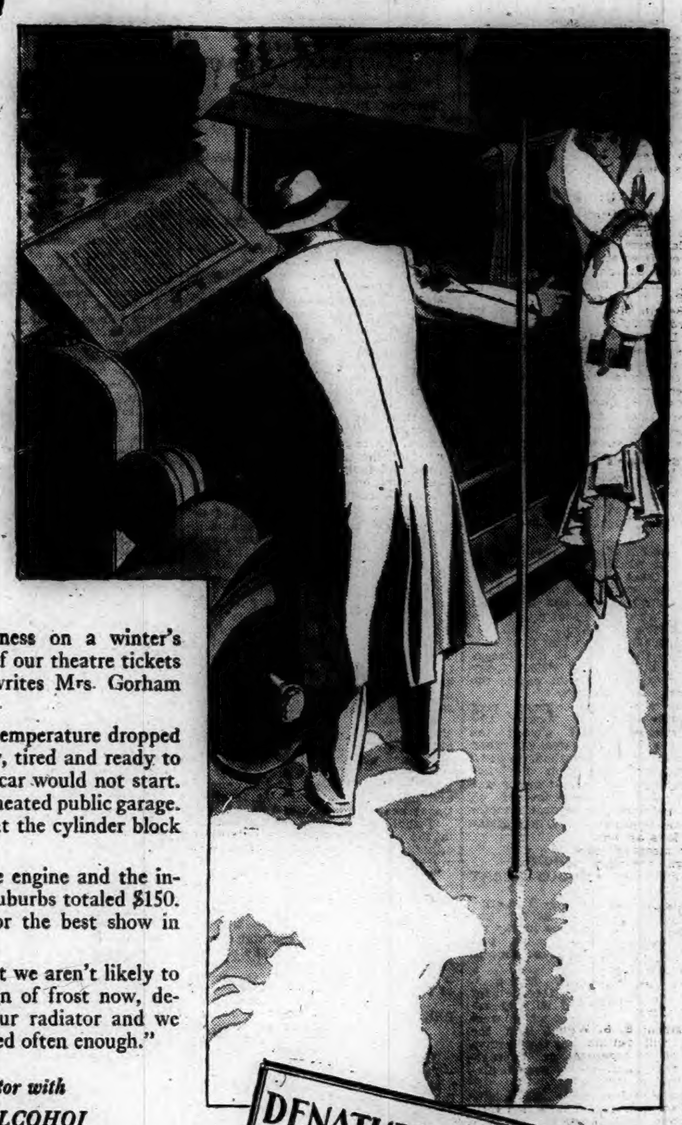

"JUST a little thoughtlessness on a winter's night changed the price of our theatre tickets from $5.50 to $75 each," writes Mrs. Gorham Gensch of Rye, N. Y.

"During the evening the temperature dropped to near zero. After the show, tired and ready to go home, we discovered the car would not start. So we had the car towed to a heated public garage. The mechanic showed us that the cylinder block was badly cracked.

"The cost of repairing the engine and the inconvenient taxi ride to the suburbs totaled $150. An expensive night, even for the best show in town.

"It taught us a lesson that we aren't likely to forget soon. At the first sign of frost now, denatured alcohol goes into our radiator and we take care that it is replenished often enough."

Protect your motor with

DENATURED ALCOHOL

Among many anti-freeze preparations, denatured alcohol is the choice of the vast majority of all car owners. There are many reasons for this preference.

1. *Denatured Alcohol is more economical.* An entire winter's supply costs considerably less than any other anti-freeze.

2. *Denatured Alcohol is more convenient* to buy. You don't have to shop for it. Any dealer can supply you.

3. *Denatured Alcohol does not seep out* as other preparations have a marked tendency to do.

4. *Denatured Alcohol does not corrode* or eat the metal and rubber of the cooling system as many chemical preparations

5. *Denatured Alcohol is approved* by every leading car manufacturer, by dealers, and by the world's largest makers of automobile radiators. No other anti-freeze preparation receives such universal endorsement. In the case of many cars the radiator guarantee becomes void if anti-freeze preparations other than denatured alcohol are used.

Take five minutes today and have your dealer put Denatured Alcohol in your radiator. He knows the correct amount for your car.

DENATURED ALCOHOL
Use it early enough
Use it often enough*
Use it late enough

**This takes the guesswork out of Anti-freeze protection*

The Alco-Tester instantly shows the lowest temperature at which your car is protected against freezing. And the Denatured Alcohol Protection Chart shows the additional quantity needed at any lower degree. Send $1.00 for Alco-Tester and Chart. The Industrial Alcohol Institute, Inc., 30 East 42nd Street, New York, N. Y.

MAIL THIS COUPON TODAY

The Industrial Alcohol Institute, Inc., 30 East 42nd Street, New York, N. Y.
Gentlemen: I am enclosing $1.00 for which please send me Alco-Tester and Denatured Alcohol Protection Chart.

*Name*_____

*Street*_____

*City*_____ *State*_____

DANIELSON

SAMUEL ARMINGTON, CIVIL WAR VETERAN, DEAD

(Special to The Bulletin)

DANIELSON, Jan. 7—Samuel Armington, 85, and veteran of the Civil war, died today in Putnam, where he had gone to spend the winter from his home of many years in Attawaugan. Mr. Armington, whose wife died a year ago, was in Danielson last Saturday to attend to some business matters, and at that time appeared to be in his usual state of health. He had not been feeling real well of late, but there was nothing to indicate that the end of life was so near for him. He had arranged to make his home for the winter with a family resident on Marshall street in Putnam.

Mr. Armington was a native of the town of Killingly, a son of Leprect and Amelia Goodspeed Armington. He spent practically all of his life in this section. During the Civil war he served as a member of B company, 18th Connecticut infantry. His only near living relative is a sister resident in Rhode Island. The body was taken in charge of Undertaker L. E. Kennedy and is now at the Kennedy funeral home here.

Few Vagrants Visit Here

Danielson borough officers are not getting so many requests for "put-ups" for the night from knights of the road. It appears that the grapevine mode of transmitting information has been at work, and effectively. This means, in effect, that word has been passed along to the idle gentry that Danielson is no place for that class to look for something for nothing. It so happens that Danielson is very generous in many other ways. However, it will neither harbor the rounders, nor foist them onto the county to be kept in jail for anywhere from 30 days to three or four months. Chief McFarland has made it a rule for several years to preserve the police station from being a bunkhouse for these men who roam the countryside, and his officers have instructions to this effect. It is such a well established regulation now that it is generally known by those who go about looking for lodgings and food without working that Danielson is off the list for them, and that they are wasting their time by coming here on their favorite winter-time mission.

Today brought numbers of reports of more Danielson people being confined to their homes by illness, while others who have been ill a few days were able to go about their regular duties again this morning. It is a fortunate circumstance that very few of the large number of the people who are ill are seriously so. There are a few cases of severe illness, but no more, it is said, than is usually the case at this time of year.

FUNERAL

Mrs. Miralda Lasnier

This morning the funeral of Mrs. Miralda Lasnier was held from the home on Dyer street with services at St. James' church at 9:15. The officers of the solemn high mass of requiem were Rev. J. A. Demers, M. S., Rev. Joseph Bergin, M. S., and Rev. Arthur R. Veziard, M. S. of Sulphur, La., formerly of Danielson. Many relatives and friends attended the service. Burial was in Holy Cross cemetery, where Fr. Veziard conducted the committal service. The bearers were Arthur Lasnier, Leodore Lasnier, Adelard Lasnier, Oliver Lasnier, Edgar Lasnier and Adelare Choquette. Martin T. Burns was in charge of the funeral arrangements.

St. Alban's Church Officers

The following are the newly elected officers of St. Alban's church to serve during the year: Senior warden, James E. Milner; junior warden, W. G. Shaw; clerk, Alfred L. Reed; treasurer, Hubert Taylor; auditor, Walter A. Musgrave; secretary of finance, John Bamford; to fill four vacancies in the vestry, for a period of three years, Samuel Boyd, Edward Ingamells, Herbert H. Pepler and Earle F. Winslow; delegates to the diocesan convention, Sidney P. Marland, Edward Ingamells; alternates, Earle F. Winslow and E. H. Kesch; delegates to the arch-deaconry, James E. Milner, William G. Shaw.

Operators of overloaded trucks taken into custody in the town of Plainfield the past week end by state officers from the Danielson barracks were in each case fined $100 and costs. During the remainder of the winter and the early spring season state officers will be on the alert for overloaded trucks all through this section of the state. These heavy vehicles are capable of doing material damage to state highways on such days as was Sunday, when even heavy pleasure cars were breaking through the oiled surfaces of state highways from which the frost had come out.

Danielson has no such hordes of starlings as Washington, D. C., is now complaining of, but a very plentiful supply. Hundreds of these birds are wintering about the borough. At homes where food is put out during the winter for any birds that may come to partake of it, the starlings are getting the major share.

President E. B. Wilbur, it is anticipated, will outline something of the plans of the organization for the year, when the chamber of commerce holds its initial meeting of 1929 on Tuesday evening. Above all other things that the chamber considers and endeavors to accomplish is the desire for additional industries for Danielson and adjoining territory. Some small plants are available here and one large one, so that Danielson has something to offer in the way of quarters if any concern can be interested in locating its business here.

Incident to the monthly Church Family night and annual meeting of the Westfield Congregational church Thursday evening there is to be a supper at 6:30, this served without charge by members of the Ladies' Benevolent society. A brief meeting of the standing committee will follow, at 7:15. At the same hour there will be a period for stories and play for the boys and girls, and a social period, in the parlor, for adults. The annual meeting will be convened at 8 o'clock. Reports covering 1928, will be made and officers for 1929 elected.

A possibility, but not a certainty, for this year is that the state highway departments of Connecticut and Rhode Island may undertake the long deferred project of building the trunk line that will run, in Rhode Island, from North Scituate to the Connecticut line at East Killingly, and from East Killingly, still following an old stage coach route, to Dayville Four Corners, to a point near Goodyear and then west into Pomfret to connect, up with the present Putnam-Hartford route. Building of this route, which has been surveyed for several years past, will give another optional route for traffic between Hartford and Providence and greatly lightening the load of traffic on the present routes between these points for a distance of more than 20 miles.

Mr. and Mrs. Gordon J. Gale were in Hartford this afternoon.

A missionary program has been arranged for the meeting of the Wesleyan circle of the Methodist Episcopal church Tuesday evening.

Edward McBride this week begins his duties at the state capitol in Hartford as a member of the capitol staff for the legislative session.

The business usually occupying the attention of the annual meeting was considered tonight at a meeting of the Girls' Friendly society of St. Alban's church.

The stock of the Keystone store has been sold to out of town interests. W. L. Dixon, who established this store years ago, is to retire from business.

Henry C. Denmore of Springfield was a visitor with friends in Danielson over the week end.

Motor vehicle dealers from Danielson and other towns in this vicinity will be in New York this week attending the automobile show.

In no other year has the mandate against using 1928 registrations on motor vehicles after Jan. 1, been so completely obeyed as this year. Not an arrest has been made in this territory for driving under the old numbers.

This morning at a session of the town court Judge W. Fenner Woodward fined Aldi Coutu $2 on each of two counts charging intoxication and breach of the peace, with costs, a total of $16.37. Coutu was picked up in a Dyer street store Saturday night when he entered as state officers were raiding the place.

Capt. Harold E. Greene has been named as the administrator of the estate of George W. Winslow, for years a resident of East Killingly.

On property he owns at the junction of Reynolds street and the un-named new highway leading from Stearns hill into Danielson Benjamin B. Banks is erecting a building in which he is to relocate this business.

This afternoon at a meeting of the trustees of the Brooklyn Savings bank Treasurer Sidney W. Bard said that the institution's new building probably would be ready for occupancy about the last of February.

The body of Mrs. Charles A. Byles, who died in Schenectady, was brought to Central Village, where she lived for many years, and where burial is to take place.

Joseph Christina has disposed of his business, in a Main street location. He said today that he has no plans for the immediate future.

Commander Walter F. Jacobs, U. S. N., remains on duty in European waters. He is expected to return next fall, after two years of sea service aboard.

The January Child Welfare conference is scheduled to be held at the Health station in the town hall building Tuesday afternoon.

JEWETT CITY

WHAT THE LAW REQUIRES IN FISHING THROUGH THE ICE

(Special to The Bulletin)

JEWETT CITY, Jan. 7—Fishing through the ice is the pleasurable occupation of the local sporting fraternity. No wonderful creels are reported, yet everybody is getting a few. William Magel is high line with a pickerel that pulled the beam for two pounds flat. The Stove-Pipe club is holding nightly sessions, arguing out the new fish and game laws as touching ice fishing. Not far away from Pachaug pond lives a family of three, a man, his wife and 14-year-old son. Saturday, the mother and the son were fishing through the ice, and were doing a lively bit of hustling with their 12 tilt-ups, that were snapping up their red flags in lively fashion. Neither of the two had a fishing license. Along toward sundown, the man of the house came over to the pond and took a hand. He possessed, and wore on his coat, a 1929 fisherman's license. Yet, to be within the law the lad took up four tilt-ups and threw them on he bank, while the three fished in eight holes only.

Sunday afternoon, after the storm, the man and boy set in again, and still within the provisions of the law, used only seven tilt-ups. Monday, the man was on the ice and fished alone. He could use but six traps. Yet, if he kept off the ice, his wife and boy could operate 12 with no state permit.

Last call, 1928 personal tax; $1 extra after Jan. 15. May be mailed. T. E. Shea, Col.—adv.

JOHN E. TRIDER 53 YEARS WITH HALIFAX HERALD

The following item from the New Year edition of the Halifax, N. S., Herald is of local interest, as Mr. Trider's daughter is Mrs. Hector Sibellaud of Jewett City: On a recent visit with his daughter here, Mr. Trider was cordially welcomed at The Bulletin offices in Norwich and conducted over the plant. A notable record of service in on newspaper pressroom: From 1875 to 1928—a period of 53 years—is a unique record, we believe, for a mechanic in the pressroom of a newspaper office. Such is the record of John E. Trider, whose unbroken connection with the Halifax Herald, dating from its inception in 1875, terminated in July last, rounding out a few months over 53 years, during the whole of which time he devoted himself unsparingly and efficiently to the skilful performance of the important and exacting duties of his position as foreman of the pressroom. In this capacity, for upwards of 40 years, he carried on, always delighting in his work and keeping abreast of the times that brought frequent installation of higher grade printing presses.

A quarter of a century ago, the Herald, in referring to Mr. Trider, remarked that "his heart is as young as ever, even though the passage of the years may have left some marks upon his countenance—though in this respect he has fared remarkably well at the hands of Father Time." These words might still be justified in the leisure he now enjoys. It is the hope of all his old associates that Mr. Trider may be spared for many years to come to enjoy his well-earned rest.

Mr. Trider finds pleasure in detailing many experiences during the vicissitudes of so long a term of service. Among these perhaps the brightest incident is one connected with the visit to Halifax of the Marquis of Lorne and the Princess Louise. On this occasion several copies of the Herald and the Mail were printed on coated paper, with a bronze heading, and the delivery of these papers at Government House was entrusted to John Trider, who was very proud to have been chosen for such an honor.

A brisk snow squall all through this section, during the mid-afternoon Monday, dropped the mercury from 33 to 26 in less than a half hour.

R. A. Wilbur has all competitors in the early pussywillow hunt tied to a post. Monday afternoon, during the squall, and when coming over Crooked hill, a mile above the town, he stopped his machine to gather seven branches with the upper six or eight buds on each with a fair showing of silver to be seen as the buds open in spring.

Mrs. Amanda Langlais and Miss May Hrabosz are in New York, attending the Eastern States Beauty Trade show to be held in the Butterfly room and roof garden of the Pennsylvania hotel, Jan. 7, 8, 9.

Dr. G. H. Jennings, with Miss Brennan, R. N., in attendance, removed a .22-calibre bullet from John Pariseau's leg. The lad is 11 years old and was one of three boys shot a few days ago in the kids' gang here.

PUTNAM

BIRTHS EXCEED DEATHS IN PUTNAM DURING 1928

(Special to The Bulletin)

PUTNAM, Dec. 7—Vital statistics on file in the office of the town clerk, Henry N. Benoit, reveal that during the year 1928, 112 marriages were performed by Putnam clergymen, 187 babies were born and deaths of 133 Putnam persons occurred during the year.

Persons from many outside states choose Putnam as the city in which to commence their life in matrimonial bliss, according to the records in the town clerks office. The number of marriages performed in Putnam during the past year showed a considerable increase over the number performed during the preceding year 1927.

The birth rate was increased to about one third over the rate of the year 1927. June and July proved to be the heaviest months for births. The year 1927, June and July proved to be twins to the city.

The death rate during the past year was somewhat increased over 1927.

Representatives Leon A. Talbot and J. Otis Fox will leave Putnam Tuesday evening for Hartford where they will report at the state capitol the following morning to attend the opening exercises of the legislature, representing their city.

Representatives Fox and Talbot are both democrats and were swept into office on Nov. 4 by an overwhelming democratic victory, the first recorded in this city since the republican party was organized in 1861.

Neither Mr. Talbot nor Mr. Fox are at present aware as to what committees they will be appointed to serve on. Mr. Talbot has stated that he is opposed to the compulsory vaccination laws now in effect and will do his utmost to have them repealed, if the proposed action is started in the house of representatives, as is now expected.

John Lely of Dayville, arrested Saturday evening by State Policeman Royal V. Scranton of Danielson barracks, was presented in city court this morning on a charge of operating a motor vehicle while under the influence of liquor. He pleaded guilty to the charge and received a fine of $100 and costs of court, $75 of the amount being remitted upon a recommendation from Prosecuting Attorney Eric H. Johnson, who told the court that Lely's misfortune of Saturday was his first criminal offense and he felt that the state should consider his circumstances.

The troubles of a police officer are both many and of a wide variety, according to a yarn related by Officer Bill Durand of the local police this morning. Officer Durand has been a member of the local bureau of the nation's law enforcement body for many years and during his career as a "bluecoat" has never been called into a family strife of any nature.

While acting in the stead of his captain during the early hours of Sunday morning the telephone in the station house buzzed "Hello," remarked Bill, following a brief pause at the transmitter of the instrument. "Is this the police station?" came the inquisitive voice at the other end of the wire. "Yes," returned Bill in a hurried manner. "Well send a policeman up to my house at once, my husband won't get out of bed to start the fire, and I want him arrested!" said a feminine voice, who in her spell of excitement failed to reveal her name and address. Another brief pause of time elapsed before Bill gave the woman a decision. "Oh, let him sleep, this is Sunday morning and besides it is too chilly to turn out yet."

The weather man turned the tables topsy turvy during the past twenty-four hours, first sending June's warm sun, followed by warm rains and thunder storms and today dispatching a number of severe snow flurries which managed to cover the ground for brief intervals today. The thermometer has been having its ups and downs over the week end. It descended to a low score of four above Saturday morning and raising to a record mark for Jan. 6, of 58 early Sunday afternoon and again sustained a severe set back this morning when observers noted the silvery column to be standing two degrees below freezing point.

Local ice companies were delighted today to find the cold spell prevailing again today after the sudden warm wave and rain of Saturday covered their ponds with three inches of water and blasted their hopes of an early harvest. Ice today was reported at several ponds in the city to be about six to seven inches in thickness, with favorable indications that the gangs would begin to reap their harvest within the passing of another week.

Franklin Perry, son of Dr. and Mrs. E. F. Perry of Grove street, returned to his studies at Amherst today, after spending the Christmas recess at his home in this city.

Dr. E. F. Perry, who for the past two weeks has been a patient at the Day Kimball hospital, suffering from a nervous affliction has returned to his home and commenced his practice of medicine again.

The fate of Ned Carrington, of Stamford, United States air mail pilot burned to death Saturday evening when his plane crashed to earth in Union, again brings to the fore the need of an airplane landing field and emergency station in this vicinity for the benefit of pilots who make their routes over this city. Carrington had experienced engine trouble shortly after he took off with his cargo of mail parcels from the East Boston airport. He made a landing at the Webster airport, about 10 miles from Putnam, where he refueled his plane and was forced to take his bearings in the direction of the dangerous Union woods, because of the flares of the Hartford beacons seen from Webster.

Had there been air beacons for the night air mail pilot in Putnam he would have been able to make a forced landing here, adjust his troubles and take off over a safe route to the port in the capitol city, that followed by Lieut. Davis on his many trips to Langley field, Va. The only effort made to aid fliers in this city to date has been the painting of a large sign "Putnam" on the roof of the Union block.

It was reported here this morning that a case of influenza had found its way into a Putnam home. A check up of the disease records on file at the city health office was made and it was learned that the "flu" case was a severe attack of pneumonia. As yet the disease that is now threatening the country at large has not as yet appeared in this community, although sight cases have been reported in Webster and other surrounding towns.

The Friendly evening service was held last evening at the Second Congregational church. A motion picture was filmed and an address by Rev. James F. English, pastor of the church was given, both being on the life of Russell Conwell of literary fame.

A district meeting of the American Legion and its auxiliary was held Sunday afternoon in Moosup. Representing the Anselm Mayotte post of this city were: A. D. McIntyre, G. Stanley Shaw, J. D. Potter and Martin B. Robertson, and for the Anselm Mayotte auxiliary were Mrs. J. D. Potter and Mrs. Archibald Macdonald, Jr.

Todu Leafka, 57, died Saturday at the Day Kimball hospital following a short illness. Mr. Leafka was a native of Macedonia, but has lived for the past number of years in North Grosvenordale. Funeral services were held this afternoon at his home in North Grosvenordale. Burial was in the West Thompson cemetery. He is survived by his wife and a nephew Nicholas Leafka of this city.

Melvina Menard for many years a resident of Pomfret died at her home there Sunday evening at the age of 41 years. She is survived by her husband George Menard also of Pomfret.

Capt. Jarvis of the local police was today scheming to apprehend young vandals destroying lights in the subway leading from South Main to Main streets. During the past week a number of the electric lights in the underground passage have been deliberately broken by the youngsters. Capt. Jarvis said tonight that he will make an effort to catch the youths in the act of striking the bulbs. If arrested they will be hailed before police court on charges of destroying city property.

Miss Elizabeth Hurdman of Bolles street returned today from Salmon River, Nova Scotia, where she attended the funeral services of her fiancee, Moses Deoxe, who died Jan. 1, at the Day Kimball hospital from wounds sustained when he was injured in the engine room of the Bloom Silk Co.

Miss Elsie Gallant of Church street, entered a Worcester hospital this morning to undergo an operation.

REPUBLICAN CAUCUS NOMINATES TOWN TICKET

(Special to The Bulletin)

JEWETT CITY, Jan. 7—The republican caucus was held in the Town hall at 8 o'clock Monday evening. The moderator was Dr. G. H. Jennings and clerk, L. M. Carpenter. Nominated for borough officers were: Burgesses, Felix Guillet, Thomas McBroome; collector of taxes, Ulderic Jodoin; assessor, John H. Tracy; auditor, George H. Prior; bailiff, Hector Sibelleaud.

GALES FERRY

NEW TELEPHONE LINE CARES FOR EXTRA SERVICE

Several of the village residents were transferred to a new telephone line, 1631, last week, the old lines, 1874 and 1887, to the village, being overcrowded. Connections were made Thursday afternoon. The parsonage telephone, formerly 1887-32, is now 1631-2.

Lifting Our Hearts Godward was the theme of the New Year sermon at the Community M. E. church by Rev. Jerome Greer, at the Sunday morning service. The sacrament of the Lord's supper was administered at the close.

Mrs. Jerome Greer conducted the Epworth league evening meeting. The topic was Problems in a Changing Order. The Lord Is My Shepherd was sung as the offertory anthem by junior girls.

At a recent business meeting of the league, Rev. and Mrs. Greer were appointed a committee to arrange for special features for the evening meetings. It was announced at this time that a Time and Tide contest would begin Sunday evening next, with a roll call at 7:05. The president, Courtland E. Colver, Jr., and the secretary, Miss Lillian Atkins, were named captains of the contest and they are to be in charge of the special features for February. There is to be a mystery score during the contest, which will be kept by the committee.

The week of prayer will be observed by the local church with cottage services at the home of Mrs. Harmon L. Perkins, in the village, at 7:30 this (Tuesday) evening and at the home of Mr. and Mrs. Courtland E. Colver, at the Submarine base, at the same hour Wednesday evening.

District Supt. Rev. Myron E. Genter of Norwich is to conduct the fourth quarterly conference of the Gales Ferry charge, Thursday evening.

Roads were badly washed by the Sunday morning downpour of rain. A large cedar tree on the ledge back of the railroad station blew over across the new roadway of the Gales Ferry Realty Corp., completely blocking the approach to their Bluff property.

Members of Queen Esther circle met at the home of Misses Lillian and Velma Atkins Thursday evening for the January session. Miss Velma, vice-president of the circle, presided in the absence of the president, Miss Helen L. Colver. Reports of Christmas gifts sent to a school at Olive Hill, Ky., and a kindergarten chair valued at about $5 to the Silver Lake work, at Providence, were made. Miss Margaret Parker was chairman of the supper committee for the evening. The next meeting will be at the home of Miss Bernice Percival in the Drawbridge district. Miss Lillian Atkins was appointed chairman for the supper.

A rehearsal for a play to be given by the girls was held during the evening.

Rev. Jerome Greer conducted service at Norwich State hospital at Brewster's Neck Sunday morning at 9 o'clock.

Mrs. Carleton P. Browning and children, who were joined here at the home of Mrs. Browning's father, Nathan A. Gibbs, by Mr. Browning for a visit over the holidays, left with him Sunday morning for their return trip to Brittania Beach, B. C. Mrs. Browning with her family spent about two months at her former home in the village.

Mr. and Mrs. Robert Miller have returned to their home in Boston after a week's visit to relatives in the village. They were accompanied to Boston by Mr. Miller's grandmother, Mrs. Marie Sorensen, and his aunt, Mrs. C. Christiansen, for a visit to Mrs. Sorenson's daughter, Mrs. Anton Larsen, and family.

Miss Elizabeth Smith of Norwich was an over-Sunday guest of Miss Emma Beth Bennett, in the village.

School Supervisor James F. Connolly of Norwich visited the village schools Thursday.

AGRICULTURAL INTERESTS

CORNSTALK PAPER MAY AID CORN BORER FIGHT

The renewal of efforts to establish large-scale manufacture of paper and wallboard from cornstalks may become an important factor in the control of the corn borer, provided the rather ambitious experiments now being undertaken by several firms prove more successful than the many previous ill-fated attempts to convert this important waste into profitable commercial products, according to Dr. F. P. Veitch, in charge of the industrial farm products division of the bureau of chemistry and soils, United States department of agriculture.

"A profitable method for the disposal of cornstalks that would insure their complete disintegration," said Doctor Veitch, "would obviously be one of the most effective weapons in fighting the corn borer. And if this profitable disposal could be made on the individual farms where the cornstalks are grown, the effectiveness of the weapon against the borer would be materially increased. Unfortunately no universally applicable and profitable farm disposal of cornstalks is yet in sight. So attention has been turned to the industrial concentration and utilization of cornstalks without, of course, neglecting the search for more satisfactory and practicable farm uses.

"The tremendous quantity of widely distributed cornstalks in this country increases the difficulties of their profitable ord complete utilization as a means of fighting the corn borer. The yield of cured cornstalks or corn stover is variously estimated at from one ton to, in some instances, two tons per acre, giving a total of approximately 100,000,000 tons to possibly 150,000,000 tons of cornstalks as an average in this country annually. Of course, not all of this material would be available for other than farm utilization, but there are several times as many cornstalks produced in this country as would be required to make all the paper and board in which they could be used, so it is clear that this means of utilization is far from sufficient to meet the situation."

FUMIGATION WILL DESTROY PEA AND BEAN WEEVILS

Weevils cause serious damage to the seed crops of numerous varieties of legumes, including peas, beans and cowpeas. The damage has been so severe that in some sections of the country many farmers have abandoned efforts to grow the crops. The opportunities for damage are increased owing to popular misunderstanding of the habits and life history of the weevils. In Farmers' Bulletin 1275-F, "Weevils in Beans and Peas," just published for free distribution after a revision by the author, E. A. Back, the United States department of agriculture offers a simple explanation of how the infestations are spread, how the weevils develop and damage the seeds, describes the various weevils, and gives simple instructions for the prevention of infestation and the fumigation of the stored seeds to prevent damage by the weevils after infestation. With proper precautions, particularly if they are applied on a community-wide basis, crops subject to weevil injury can be grown in localities where their culture has been abandoned.

Infestation of growing crops by weevils occurs usually as the result of the flight to the field of adult weevils which have matured in seeds held over winter, or in stacks of bean straw or litter containing seed. If the seeds are fumigated and the litter and straw cleaned up and burned before spring, infestation will be minimized. With proper fumigation the crop may be saved from serious injury even though infestation in the fields is prevalent.

Carbon disulphide and hydrocyanic-acid gas have given excellent results as fumigants. Carbon tetrachloride is less satisfactory although it has the advantage of being non-inflammable. Weevil injury may be checked by either cold storage or heat treatments.

Weevil injuries in freshly harvested seeds are hardly discernible. The adult weevils lay their eggs either on or among the seeds. The eggs hatch and the minute weevil larvae eat their way into the interior of the seed. The entrance hold is so small that it is almost indiscernible. Some believe that the weevils develop from the germ of the seed. This is, of course, incorrect. Fumigation of the seed, as recommended, kills the young weevils or the eggs within the seeds, and prevents material damage. The cost of treatment is slight in comparison with the value of the seed.

HINTS FOR THE FARM

Cornstalk fields, grain-stubble fields or pastures which were not closely grazed in summer may be used to supply a large part of the winter maintenance feed for horses.

Locally grown agricultural seeds usually are the best. When local supplies are not available, buy from organizations of known reputation. The purchaser should buy in his own state to get the protection of state laws governing the sale of seed.

For southern soils that are naturally poor and also those on which yields have markedly decreased the velvet bean is one of the best improving crops.

A "sticky" ration is not easily digested by the dairy cow, and feeds such as oil meals and wheat middlings, which get sticky when wet, should be combined with a more bulky material like wheat bran or ground oats so that the digestive juices may mix more readily with the feed. If wheat bran or ground oats, or both, make up one-third to one-half the total weight of the grain mixture, it will crumble when wet instead of sticking together.

Brood sows need exercise and will get more if fed on ear corn scattered over the stalk field.

Comparisons of red clover seed show that seed which has been produced for several generations in sections where anthracnose is serious is much more resistant to the disease than is imported seed or seed produced in the northern or western United States or Canada. A strain of red clover has been developed in Tennessee that is highly resistant to the disease.

FLU-COLDS
Check at first sneeze.
Rub on—inhale vapors
VICKS VAPORUB
Over 21 Million Jars Used Yearly

A Constant Backache
Is Often Nature's Warning of Sluggish Kidneys.

DO you feel always tired and achy? Suffer nagging backache, drowsy headaches and dizzy spells? Are the kidney excretions too frequent, scanty or burning?
Colds and chills increase the poisons in the blood and bring extra work to the kidneys. Heed the early warnings. Don't let kidney trouble get a firm hold.
To promote normal kidney action and assist your kidneys in cleansing your blood of poisonous wastes, use *Doan's Pills*. Are endorsed everywhere. *Ask your neighbor!*

50,000 Users Endorse Doan's:

Mrs. Austin Cummings, 4509 S. Emerald Ave., Chicago, Ill., says: "Doan's Pills did good for me so I gladly speak well of them. I couldn't seem to get rested and was tired all the time. Headaches and dizzy spells kept me feeling all out of sorts. My kidneys were not acting normally. I have felt fine since using Doan's Pills."

Doan's Pills
A Stimulant Diuretic to the Kidneys
At all dealers, 75c a box. Foster-Milburn Co., Mfg. Chemists, Buffalo, N. Y.

Do you like chicken browned in butter?
Then you'll like the same delicate flavor in every bowl of
MALT BREAKFAST FOOD
(THE WHOLE WHEAT CEREAL, MALTED)

Send for recipe folder

It's different-from-every-day flavors
Try it for a change
It cooks quickly
Made by The Malted Cereals Co., Burlington, Vt.

REID & HUGHES
THE BOSTON STORE TELEPHONE 21 NORWICH, CONN.
--for extra quality
--for low prices
--for big assortments
Watch for Our Opening Announcement
—of the—
Great January Sale
Which Starts Very Soon
You Can Buy More for Less Money Than Has Ever Been Possible Before

1790 1929

Norwich Bulletin and Courier

Entered at the Postoffice at Norwich, Conn., as second class matter

Telephone Calls:
Bulletin Business Office 480
Bulletin Editorial Rooms 35-3
Bulletin Job Room 35-2
Willimantic Office, 854 Main St. Telephone 1151-2.

139 YEARS OLD

Printed every day in the year except Sunday.
Subscription price 12c a week, 50c a month, $6.00 a year.

Norwich, Tuesday, Jan. 8, 1929

Members of The Associated Press
The Associated Press is exclusively entitled to the use for republication of all news despatches credited to it or not otherwise credited to this paper and also the local news published therein.
All rights of republication of special despatches herein are also reserved.

Daily Average Circulation
WEEK ENDING JAN. 5, 1929:
13,704

STEAMSHIP INSPECTION.

Inspection of steamships is for the purpose of giving protection to those who take passage thereon. It is quite as important that this protection should be given to all passengers alike whether they happen to be subjects of the country whose flag the ship flies or some other. Naturally this country is concerned in the protection of American citizens regardless of the ship on which they take passage. It may be impossible for it to have any say when the ships fail to touch American ports, but when they do there is an opportunity to insist upon American inspection.

With the purpose in mind of having foreign as well as American ships subjected to the federal inspection laws of this country when leaving American ports, Senator Jones of Washington has introduced a bill in congress making such a provision. This is in keeping with one of the suggestions that followed the inquiry into the sinking of the Vestris, when it was disclosed that our inspection laws do not apply to foreign vessels sailing from American ports.

It is perfectly evident that as long as foreign vessels sail from American ports there can be expected to be American citizens taking passage thereon. Unless those vessels are adequately inspected there is no telling when there will be repetitions of the loss of the Vestris, for it is pointed out that foreign vessels placed on a route between New York and the West Indies are not subject to thorough inspection until they return to the country whose flag they fly.

This means that inadequate protection is provided. Americans are not getting the benefit of safeguards which they should and foreign vessels leaving our ports are subject to less precautions than our own. It isn't necessary to experience another sea horror like the Vestris before applying a remedy. Senator Jones believes it is time to insist upon a change and the legislation he proposes is calculated to effect it. This is only one of several protective measures which have been urged following the loss of that British vessel.

REMOVE THE TEMPTATION.

Possibly payroll robberies do not appear quite as frequently in the day's news as they used to, but there is no question but what they are numerous enough. Holding up the paymaster and relieving him of his funds has been the source of large hauls by criminals. They have given careful study to all the operations surrounding the transportation of funds so that they are able to calculate to a nicety every move that will be made. Thus they can strike at the right moment and do so with a reasonable degree of success.

When the chairman of the national crime commission declares that a special committee has been made to study payroll robberies with a view to preventing them, it will be admitted that it is a move in the right direction. There is always the opportunity for the authorities to catch and punish the holdup men, but there is also the chance to remove temptation from the path of those criminally inclined.

Instead of transporting funds in trolley cars, motor vehicles and afoot, not a few establishments have resorted to the employment of armored cars for the transportation of their funds from the banks to the offices. That meets the situation until the robbers either hold up such cars or get in their work as the funds are being put into or taken out of the cars. Such cases have awakened a realization to the fact that payrolls can be met by check instead of cash and not a few factories have adopted such a method.

That overcomes the possibility of payroll robberies, but it frequently means inconvenience for the employes in obtaining cash for the checks. The men is apparently one of the problems to which the commission must give serious consideration in seeking a remedy for the situation.

It isn't to be expected that payroll robbers should be fought in no other manner, but that offers a method which overcomes the present practice of placing temptation in the way of those who are ready to take desperate chances to make quick and big hauls.

TAX REFUNDS.

Every year there is a question raised about the large amounts of money refunded to federal tax payers. It is evident that we are still suffering from the fact that large sums were collected by the government, in the early days of the new taxes, which were not justified. It was a new business. The government differed with the taxpayer with the result that the government insisted upon getting what it claimed and testing the law out later. Since then there have been many cases heard, many rulings made, many adjustments arranged but the end is not yet. There are claims undergoing adjustment every year and it is no easy task to tell a year in advance how many are going to be made as the result of efforts and new decisions during the year.

That there are such returns made indicates that the government took much more than it was entitled to in the first place. Disputes have dragged along with the government subject to interest in case the matter is decided against it and this year the adjustments made have been sizeable and in excess of estimates.

Such always afford an opportunity for partisan attacks and they have not been lacking. The idea of starting an investigation doesn't appeal. There is believed to be too much politics back of it.

Since 1917 the government has made tax returns to the amount of $935,000,000 and it will not be long before it will pass the billion dollar mark. It is not a situation that can please any administration for at the present time it opens up the possibility of a deficit at the end of the year.

It is unfortunate that it is necessary for the government to collect so much in excess of what it is entitled to. The most of the trouble came during the early years when there was less experience and more complicated provisions surrounding the federal taxes and adjustments with the government do not proceed any faster than they do in some other instances. But is evident with the calls for more funds to meet the refunds that the effect of the excess collections has not been overcome.

QUESTION MARK WINS.

From the performance during the early stages of its endurance flight there was reason to believe that the Question Mark would establish a new record. It was just a question of how long the motors could be kept in operation and that proved to be just short of 151 hours, but that meant staying in the air so much longer than any other kind of a flying machine or dirigible that those who exceed it must plan on spending about a week in the air.

One of the difficulties in the past has been to obtain a sufficient supply of fuel to operate the motors. That was overcome when it was demonstrated that planes could be refueled in the air both from other planes and from cans of fuel picked up from the ground.

With the fuel problem taken care of, and that was by no means as simple as it might seem, it was then a case of seeing how long the motors could be kept in operation without breaking or sticking. With five men in the Question Mark there were sufficient aboard to provide relief while part of them slept.

But for the fact that one motor stopped the Question Mark might have been flying yet. At least two of the motors were functioning perfectly when the trouble developed and interest will now center upon determining what defect appeared after 150 hours of steady operation which could not be overcome in the air.

There were the days when endurance flights covered comparatively brief periods of time, but the performance of the Question Mark makes it evident that record breakers are in for long grinds in the future, the time being dependent upon the number of hours the motors can be kept functioning. The uncertainty has changed from that of sufficient fuel to the length of time the motor can be kept turning.

The performance of the Question Mark has been remarkable and it now remains to be seen how long it will retain the endurance honor.

TRANSATLANTIC MAILS.

It rests with the postoffice department to despatch mails as it sees fit, but it is expected to do so with the idea of effecting the earliest possible delivery. It was thus with considerable surprise that it was learned that mail which would ordinarily have been sent to Europe by the Berengaria the last week end was ordered to go by other vessels, except in case of that which was directed via that ship.

The Berengaria was due in Europe two days earlier than any other and that meant a delay instead of speed. Had the situation been reversed and mail ordered to the faster ship there would have been nothing thought. It was when slower rather than faster service was ordered that criticism was heard.

Inquiries and protests resulted in the cancellation of the order, but that hasn't ended the demand for an explanation of what seems rightly termed a blunder. Even though the postoffice department disclaims any intention of trying to retaliate for the entrance of the Cunard line into the New York-Havana service by declaring it has no concern with the shipping board's troubles, it came at a time which caused such an inference. It wasn't even a case of shifting the mail to an American rather than a foreign ship, but from a fast to a slow British ship.

The correction of the order relieved the situation, but it created a situation which there should be good care to see does not develop again. Postal service isn't so fast it needs slowing up.

EDITORIAL NOTES.

That person is forehanded who has already made purchases in anticipation of next Christmas.

Mr. Hoover has had enough experience to know that picking a cabinet is a mighty important job.

Now is the time, of course, to point to the weak as well as the strong points of the Kellogg pact.

The man on the corner says: How are the new resolutions riding as the result of a week's experience?

There hasn't been any more use for the sleds and arctics this winter than there has for the horse and sleigh.

Speakeasies in New York seem to stand in well with the police until they start dealing in poisonous drinks. But who knows in advance about the poison and will he paste a label "tested and found O. K." on those allowed to continue business?

WASHINGTON AFFAIRS

(Special to The Bulletin)

WASHINGTON, Jan. 7—Connecticut carries off the honors in the toy making record of the United States. Not only will that come to the front when tariff revision is considered, but is likely to come before the federal trade commission in a novel way, before long.

As New England is the greatest toy-making section of the country, and Connecticut will figure in the "audition" the federal trade commission will probably soon hold for dolls, at the request of the Institute of American Toymakers. They claim so called ma-ma dolls are not playing fair this year, and that 2,000,000 such dolls put on the market do not utter a distinct ma-ma. They merely give a disconsolate wail when turned over on their little "tummies" or squeezed at the waist line. So the institute has formally requested the United States federal commission to take a hand in compelling a ma-ma doll to speak right out loud. As a result Washington may be treated to the unusual spectacle of five august United States commissioners paying rapt attention to the wails and whimpers of ma-ma dolls, as produced by the manipulating fingers of equally august corporation lawyers.

In that connection a scene in the United States supreme court a few years ago is vividly recalled. A churn patent was the case before that body. Chief Justice Taft and the entire court, in black silk gowns, sat in dignified state, while a distinguished patent attorney diligently plied the hopper of a churn up and down, all the time making enlightening remarks as to why that particular brand of churn differed from the brand just operated with equal zeal by the equally distinguished attorney representing the other party in the case. We could not laugh aloud in the presence of the highest judicial body in the world, but it is doubtful if that picture of the justices in their robes, backed by the red velvet hangings of the court room, gazing fixedly at the perspiring attorney working huge yellow churn handles up and down, has ever been quite effaced.

Another feature of dolls of the vintage of 1928, as commented on by the institute, is their dress and make-up. Whatever may be the popular opinion that "Gentlemen prefer blonds," it does not cut any figure with American toymakers, as it is stated that only one out of every five dolls are blonds. Dolls this year are long legged, thin in body, have highly rouged cheeks and wear dresses well above the knees. The institute refers to this. It bases the great popularity of American made dolls on the ground that since the war dolls and their clothes are designed by "American artists who mirror the spirit of American femininity."

Judging from what we observe when walking down F street, which is the favorite parade ground of Washington's flappers, the doll and clothes designers will have to step out to a pretty lively tune, if they keep pace with "the spirit of American femininity."

Although the Fenn census bill comes up this week, it is not likely to have clear sailing after it passes the house, as the senate has a little bill of its own, to attach as a rider. The Fenn bill provides the census to begin, next November, and the senate insists on an early date, which they say should be May 1st. Probably it will be fought out in conference, which may spell a delay that carries it over to the next congress.

The same is true of the cruiser bill. If the Borah, Norris element wins, it is likely the proposed 15 cruisers by the house bill will fall to 5 after the senate votes, that would mean conference in which a deadlock might prevent the passage of any cruiser bill, which is exactly what the Norris pacifist element wants.

Senator Bingham has played a prominent part in the senate all the past week. He insists that Mr. Borah shall show him just why the Moses resolution should not be attached to the Kellogg measure, and thus far Mr. Borah has failed to answer back with the oldtime eloquence and air of conviction, that marked his stubborn and successful fight against the league of nations. In other words, it is apparent that Mr. Borah hasn't quite the same "pep" in fathering the present measure as he had in opposing the league.

Senator Bingham has been asked to take part in the air-site tour which is to be conducted here by a senate committee. Mr. Bingham is the senate's recognized expert on aviation.

Sitting in the gallery keenly interested in the debate on the Kellogg treaty have been Mrs. Bingham and five of the seven Bingham sons. They followed closely the part Senator Bingham took in the debate and later made an interesting group as they filed out of the private gallery, to go down to the senate lunch room with the distinguished head of the family.

Congressman Freeman was one of the few members of the Connecticut delegation to spend the holidays in Washington.

Until congress convened Thursday senators and representatives were "As skerce as hen's teeth" as they say way down east. Practically everybody who was within hailing distance of home, went there for the holiday recess, either to be with their families, or to attend to personal business left unfinished in the stress of the campaign. Moreover it was their last breathing spell before March 4th when the 70th congress automatically adjourns.

The home-coming of President-elect Hoover may, or may not settle several of the vexed questions that are uppermost here today. One is the extra session, another will Washington have a big parade to mark inauguration and so help fill the coffers of hotels and shops; still another, will efforts be made to pass the farm relief measure this winter.

Thus far, President Coolidge has not wavered in his apparent determination not to mix in with the Hoover administration plans—nor has Mr. Hoover wavered in his determination not to interfere with the Coolidge administration, although it is generally conceded that Mr. Coolidge and Mr. Hoover are in very close sympathy as to most of the important measures pending, or to be brought up.

If they continue that hands-off policy, it is difficult to see how the tariff revision men and the farm relief men will find the situation greatly changed by the arrival of Mr. Hoover.

At present it's nip and tuck, whether the farm folks will think a bird in the hand worth two in the bush, and so get some sort of a measure passed this winter, or play for bigger game, and take the chance of what an extra session, with many new men in congress, will do in their behalf. At this minute one man's guess is as god as another's.

The farm bloc is divided, and so is the tariff revision group. Led by Borah a group of senators are clamoring for an extra session for farm relief—led by Capper, the farm bloc has a number of men who are just as strongly against an extra session. It is the same in the house, and also applies to tariff revision. Led by Floor Leader Tilson, and urged by the greater number of New England embers there is a strong move for an extra session in the spring to revise the tariff, led by Speaker Longworth, with a big following, there is equally vigorous opposition to such a session.

Moreover recent developments on the democratic side of the house indicate that revision of the tariff upwards, will meet with stronger opposition than was anticipated. To be sure, Representative John Garner of Texas, who will become democratic floor leader and also retain his position as a member of the ways and means committee, is somewhat liberal minded on the tariff, but another leader of that party this week announced determined opposition to such revision. That was Representative Cordell Hull of Tennessee, one of the top-notchers on the ways and means, and swinging a powerful influence in the house. Hull this week made a public statement to the effect that if tariff revision was to take place, it should be downward instead of upward, and that he should do all in his power to bring that about. That indicates even if the tariff was made the subject of the extra session, it will not only meet opposition in republican ranks, on the ground that immediate revision is always a handicap to the winning political party, but with determined opposition, a safe and sound tariff bill might fail to pass, and so put the party into a hole.

Apparently it is New England that will take the lead in urging such revision, New England is powerful, but numerically it is small, and whether or not it could muster enough votes to get through a bill that will help New England industries, is questioned by opponents of the proposed revision, no matter how loyal and zealous the New England delegation is sure to be.

A Washington Bystander

By KIRKE L. SIMPSON
Associated Press Staff Writer

WASHINGTON, Jan. 7—Administrations and congress come and go on the political tides. Each brings to Washington new faces and personalities. Each leaves in its wake flotsam and jetsam of far-off political storms, its own additions to the permanent, non-official population of the growing city.

Sometimes, they came to legislate and remained to lobby. More often the accident of national political preferment, be their office holding long or brief, served utterly to transplant them socially and in private occupation. Ties and friendships in old homes snapped with prolonged absences in Washington; new tendrils spread out to bind them to the new environment. Probably hope that political defeat was only momentary played its part in each man's planning.

But for whatever reason, the retired or rejected politicians have found themselves strangely metamohphosed into that anomally of the American democracy, the odd political number of the nation—voteless Washington.

Adapted Washingtonians

The thought is prompted by casual inspection of the city's newest telephone directory. Between its covers, no doubt, still linger the names of men wha stalked boldly on the national political stage in days too far back for the Bystander's memory to reach. Among the cabineteers of less than a score of years past, however, among the senators and representatives of just yesterday, there are names in that book that defy forgetfulness, although their owners now may be out of the spotlight, going peacefully about their private affairs.

To explore the book as a whole would be a fruitless task. Yet with the proven affinity between politics and men of the law, the classified list of Washington's legal fraternity affords an easy glimpse behind the curtain of private life obscurity that now cloaks many a once powerful political figure.

Who can have forgotten "Joe" Tumulty, once of New Jersey, now of Washington, the president's secretary all of the eight Wilson years at the white house? Who would not note William G. McAdoo of New York, California and Washington? Or there is Phil Campbell, once of Kansas; Sydney Anderson, late of Minnetota, who once figured so much importantly in the house on the farm relief issue that is still unsettled.

Names Stay After Death

Among the C's, too, is ruddy faced and now white haired Charlie Carlin of Virginia, long a figure in the house. Oscar Underwood's campaign manager in the nightmare length New York nominating convention in '24. Along farther is another former Virginian of the house, Bascom Slemp, also once presidential secretary and now, by the book, a Washington lawyer. There, too, is Irvine Lenroot, once senator from Wisconsin and almost every day in the news; there also is Jos Davies, once commissioner of corporations. And so it goes.

And still on the Washington telephone list of lawyers, although both are now dead, stand the names of Robert Lansing, wartime secretary of state, and George Chamberlain of Oregon, wartime chairman of the senate military committee.

JOSEPHINE JUMPS

"Harrison," said Mrs. Dart, "it's time we started looking for that new apartment."

"It's time you started looking," Harrison Dart corrected his wife. "I don't intend to have anything to do with it this year."

"Nonsense. Of course, you must help me. You can get away from the office for an hour or two this afternoon, and with any luck that should take care of it."

"I hardly think so, Josephine. You know, I don't think we'd better bother with an agent this year; it may take longer, but we'll be better off if we sort of look around for ourselves."

"I don't see where you get such insane ideas. That's what an agent's for—to help people find apartments. It will make everything much simpler and quicker."

"Oh, very well, dear. You no doubt know best. But do let me urge you not to get that Phelps person again. I have an idea he stung us on this place."

"I can't understand you, Harrison. Whatever I propose lately you're against. Why not Mr. Phelps? I know him and have confidence in him. And as for his having stung us, that's all talk. This would have been a very desirable place if you hadn't antagonized the janitor the very first day."

"Very well, Josephine," murmured Mr. Dart. "Call him yourself and make arrangements."

"I'm sure, Mrs. Dart," said Mr. Phelps, "that I have just the thing to suit you. New building, excellent neighborhood, obliging owner. And the price is right. I'll be much surprised if you don't jump at it."

"I seldom jump at an apartment," confessed Mrs. Dart grimly. "The better they look the more certain there is to be something wrong with them."

"But this is perfect. Just a step from excellent transportation—"

"Noisy," diagnosed Mrs. Dart.

"A beautifully quiet neighborhood—"

"Clear out in the sticks, probably."

"The very best part of town—"

"I hate stuckup neighbors. Really Mr. Phelps, I don't believe it will do at all. Haven't you something else you can show me?"

"I'm afraid I haven't another thing you'd be interested in. There's a rather neat little place—but no, you wouldn't care for that."

"Why not?"

"Well, it's rather larger than you need, and I feel—"

"I can best judge that, Mr. Phelps. Where is it?"

"I'm sure you won't like it, and I hate to waste your time. Oh, well. It's just a few blocks from here."

"Terrible!" said Mr. Dart. "Look how far it is from the railroad."

"Harrison, the walk will do you good."

"And it's got all that built-in stuff. You know you don't like built-in stuff, Josephine."

"Whatever gave you that idea? No, I think it's quite satisfactory."

"It's too much money, Josephine. You ought to get more than this for a hundred and eighty."

"I'll leave you," said Mrs. Dart, "to settle about the lease. I'm going to pick up a cab and do some shopping. Good day, Mr. Phelps. Remember be sure to walk home. It will do you good."

"And that's that," said Mr. Phelps, wiping his brow.

"So it is," agreed Mr. Dart. "Nice work, Jimmy. Say, it's a swell place, isn't it?"

"It is, Harrison. I should think any woman would jump at it."

"You don't know Josephine. She takes handling. Did they put in those extra wall plugs for me?"

"All done. Will you sign the lease now?"

"O. K. I just wanted to be sure. What's the real price?"

"A hundred and ten," said Mr. Phelps. "You do know women, don't you, Harrison?"

"Just one of them," said Harrison Dart modestly.—Chicago News.

YOUR HEALTH

PNEUMONIA, DANGEROUS AND TREACHEROUS

By L. Winfield Kohn, M. D., New York City.

Pneumonia is a common disease and occurs most often as a result of exposure to wetness and particularly during the cold seasons. Under such circumstances, the germ known as the pneumococcus encounters favorable conditions for its growth, and readily infects the individual whose resistance is below par. The inflammation involves a portion of one or both lungs.

Pneumonia is a disease occurring in all types of people, but especially in early adult life. At times it follows surgical operations, the taking of ether, as a sequel to other diseases such as measles, bronchitis, kidney disease, heart ailments and alcoholism.

It usually begins with a sudden chill, fever, short and sharp cough, rapid and difficult breathing. At times a sharp pain in the side may occur. The expectoration may be rusty in color or bloody. Other general symptoms such as headaches sleeplessness and weakness may come on.

Later the patient may become very ill. Breathing may become very difficult, the fever quite high and the heart beat very rapid. Other general symptoms such as headaches, sleeplessness, irritability and weakness may become more pronounced. At times the patient goes into a state of delirium.

After a period, anywhere from the fifth to the ninth day, the fever may begin to drop suddenly and within a few hours the patient will feel better. This drop in temperature is spoken of as the crisis. At times, however, the fever may drop gradually, over a period of days, and this is spoken of as lysis.

It is important that a physician be called early, when symptoms indicating a lung fever may arise, so that the true diagnosis may be made quickly and definite treatment instituted in the direction of strengthening the heart and circulation so that these organs may withstand the onslaughts of the disease. The heart and circulation especially must be sustained during its course.

The treatment will depend in great measure upon the general condition of the patient. Absolute rest, fresh air and easily assimilated nourishing food are essential. Other forms of treatment such as stimulation, oxygen inhalation, local measures for the chest, as mustard paste and serum injections will depend upon the judgment of the physician.

Pneumonia is a treacherous disease and exceedingly dangerous. The death rate varies from 10 to 25 per cent. If people would avoid exposure to drafts, unnecessary sweating with exposure, and keep the feet dry, this disease would not take hold so often. Fresh air should pervade all sleeping rooms and general hygiene must be respected. The difference between fresh air and a draft should be recognized and care taken to avoid the latter.

Stories That Recall Others

Spoiled His Evening

The rattle of crashing glass arose above the rumble of autos as his car drew up at the hostelry for his New Year's eve dinner.

The crash came not from a shattered windshield but from his "pint of red" which dropped to the sidewalk. With a muttered imprecation as the "amber" trickled to the gutter, he passed on, but it "spoiled the whole evening" for him.

The cork was uninjured, but he disdained to salvage it.

Home Manufacture

A radio loving family has been greatly annoyed lately by a man in the neighborhood who has an electric work shop, saw, lathe and so on. He was running it full blast one evening when one of the family, giving up the radio in despair, complained: "I wonder what on earth he's making."

Then up spoke five year old Bobby. "I know," he asserted, "he's making static!"

LETTERS TO THE EDITOR

Snakes.

Mr. Editor; I have been rather interested in reading in The Bulletin letters from some of your subscribers commenting on the value of the black snakes as an aid to the farmer. I rather hesitate on writing on this subject for it is something that gives one the "creeps" for since the days of Adam, the mere sight of a snake when you come upon one unexpectedly gives us all a start, no matter how much we are used to seeing them.

Perhaps in my early days I have had as great an opportunity to see them as any of the kids of yesterday for I was always roaming through the woods and I knew the best places for huckleberries, chestnuts, the best fishing places and in fact any place where nature had made a hiding place for her treasures. During my tramps through nature's wonderland I never hesitated to kill a snake no matter if it was a copperhead, puff adder or black snake for it was a case of get them before they got me, and in that game I think I come first, for self preservation is the first law of nature. How many times have I when out after berries, found a great big fellow stretched out on the top of the bushes where the song birds would come to feed on the bugs and berries, and as I disturbed it, what an evil look it would turn on me. Its eyes seemed to emit sparks of fire. Not a very pleasant sight I can assure you. Did I ask it to please go away? Not so, dear reader, for I used a little persuasion in the shape of a club, for a good snake is a dead one, others to the contrary notwithstanding. Even though this one was gotten rid of, one must be on the qui vive to watch for its mate.

At one time just back of Jim Spicer's over in Preston there was one of the finest places for blackberries that I have ever known and here was to be found a great field of berries. Naturally this was the feeding ground for many birds and also their arch enemies the black snakes. I myself have seen and dispatched quite a few, and among them a copperhead. After all I do not think they would make very fine pets although I have read where some one had trained one as one would train a dog, but I don't think it will become a fad.

Many years ago I used to go with Walter Durfey up to the fields near to the Nigger house pond just about in the location where Jack Hall has his duck farm at this time. And here among the bushes, I have seen them in the act of charming a bird and they would be hanging head down by their tails, swinging back and forth, making a peculiar sound to attract their prey and with the victim uttering very pitiful cries as it circled back and forth, and the circles getting smaller, as it slowly but surely was getting toward the charmed circle.

Walter Durfey's father was in the milk business and we two boys used to go up there to drive the cows home. He lived midway of the block between 9th and 10th street and where he is today the good Lord knows, for I don't.

Perhaps some one will take exception to something I have written here and if so let it be so for after all this old world is full of different kinds of people and I am one of the kind that doesn't like the thing that tempted the first man and doomed us to a lifetime of bondage.

Over around Lantern hill where the silex mines were located was the habitat of the so-called red snake, more dangerous than the rattler for it didn't give a person any warning. So far as the rattler is concerned there is no "such animal" to be found in or about Norwich except possibly as a curio in a cage.

Wauwecus hill was a great place for these snakes but now due to the continual warfare carried on against them they are practically a thing of the past.

There is a fanciful story that a fellow who was a violin player went there and played such swept music that a large rattlesnake followed him into the town fascinated by his melody. Believe that one and I'll tell you another one, but it is so recorded.

Still after all this is a good old world and there are many things to interest us and instruct for it is a glorious privilege to live and behold all the works of nature to look up in the day time and see the blue sky and when the sun has sunk below the western horizon and the darkness falls upon the earth we gaze up into the self same sky and we see all those other worlds come into view like so many eyes and the myriads of stars that no man can count. Those scintilating stars, of which it has been said each one represents a loved one who has gone before, are looking down and watching over us until we take our place. With the many who have gone before and after all isn't that a beautiful thought? In conclusion I want to quote from Lord Tennyson:

Sunset and evening star
And one clear call for me!
And may there be no moaning at the bar
When I put out to sea.
For though from out our bourne of time and place
The flood may bear me far,
I hope to see my pilot face to face
When I have crost the bar.

Perhaps this may seem to be a fanciful ending to rather a gruesome beginning, still it is all in nature's world, which too has many ad varied changes.

Sometime I want to tell the boys of today the mimic world as "kids" lived in in the yesterdays. With best wishes to all

C. H. "DAD" SHAW

Passaic, N. J., Jan. 5, 1929.

Airplanes in Sweden are now required to fly around cities, rather than over them, whenever possible.

What Do You Know About Eastern Connecticut?

Questions.

1—How many drafted men left Norwich for Camp Devens on Oct. 4, 1917?

2—What gift did each man receive from the Red Cross?

3—What Tolland man became U. S. senator?

4—What were his years of service?

5—When was trolley service discontinued through Jewett City?

6—When did the first Connecticut bus succeed it?

7—When did Burnham square, Norwich, receive its name?

8—Where is it?

Answers will be found on Classified Page

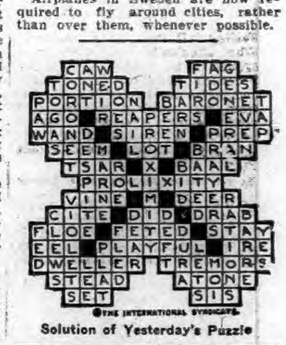

Solution of Yesterday's Puzzle

"RABALM HEALED MY VARICOSE VEINS
without an operation," says Mr. Harry A. Mayer, Grocer, 276 Washington Street, Gloucester, Mass. If you suffer from Varicose Veins, painful swelling of legs and feet, start using RABALM tonight. 50c and $1.00 at druggists.

Traffic halts; storms don't

When Casey holds up his hand, the traffic stops. But not the sleet and snow and biting north wind.

In winter's worst weather, the kind that makes humane people worry even about horses, he manfully sticks to his post. Ask him how he side-steps colds or gets rid of them, and he will promptly say: "GROVE'S BROMO QUININE."

Like millions of outdoor workers, and indoor workers as well, he takes these tiny tablets, at the very first warning hint—sneezing, headache, feverish condition, or stopped-up feeling. GROVE'S BROMO QUININE fights the cold to a finish and helps to fortify the system against grip and flu... To be sure of getting this remedy which has won world-leadership in sales, emphasize GROVE'S, when asking for GROVE'S BROMO QUININE. Price 30c.

GROVE'S BROMO QUININE
LAXATIVE TABLETS

Occasional Blemishes

Almost everyone has them—that ugly pimple or bit of rash! Apply a little Resinol Ointment and see how quickly the soreness is relieved and the blemish disappears. To keep the skin soft and lovely, nothing can excel the daily use of Resinol Soap. Try it today. You will be sure to like its clean tonic odor also the way it cleanses and livens the skin. At all druggists.

For free sample of each write, Dept. 41, Resinol, Baltimore, Md.

Resinol

THE ANNUAL MEETING OF THE STOCKHOLDERS OF THE BANKERS TRUST COMPANY OF NORWICH, CONNECTICUT, WILL BE HELD ON WEDNESDAY, JANUARY 9, 1929, AT 10:30 O'CLOCK A. M., IN THE BANKING ROOMS, THAYER BUILDING, FOR THE ELECTION OF DIRECTORS AND THE TRANSACTION OF SUCH OTHER BUSINESS AS MAY LEGALLY COME BEFORE THEM.

JOHN R. TARRANT,
TREASURER.

Who Is Your Skinny Friend, Ethel?

Prove yourself a real friend — tell him that if he wants to quickly look like a real man and have plenty of solid flesh on his scantily covered bones to get McCoy's Tablets today.

McCoy takes all the risk—Read this ironclad guarantee. If after taking 4 sixty cent boxes of McCoy's Tablets or 2 One Dollar boxes any thin, underweight man or woman doesn't gain at least 5 pounds and feel completely satisfied with the marked improvement in health—your money will be refunded.

Just ask for McCoy's Tablets at Lee & Osgood Co. or any drug store. Distributed by McCoy's Laboratories, Inc. also distributors of McCoy's Cod Liver Oil—there is none better.

Piles Go Quick

Piles are caused by congestion of blood in the lower bowel. Only an internal remedy can remove the cause. That's why salves and cutting fail. Dr. Leonhardt's Hem-Roid, a harmless tablet, succeeds, because it relieves this congestion and strengthens the affected parts. Hem-Roid has given quick, safe and lasting relief to thousands of Pile Sufferers. It will do the same for you or money back. Lee & Osgood Co. and druggists everywhere sell Hem-Roid with this guarantee.

THE THAMES NATIONAL BANK

Nowich, Conn., Dec. 22, 1928.

The annual meeting of the Stockholders of this Bank, for the election of Directors and the transaction of such other business as may legally come before them, is hereby called to be held at their Banking House on Tuesday, January 8, 1929, at 11 o'clock A. M.

NATHAN A. GIBBS,
Cashier

DEAD ON YOUR FEET

Feeling dull, tired, worn, rundown? Why shouldn't you when your system is all clogged up? Take Schenck's Mandrake Pills to-night and notice the benefit you will get from the standard 90 year old vegetable remedy. Constipation, biliousness, bilious headache, etc., readily yield to Schenck's Mandrake Pills.

25c per box—uncoated or sugar coated

Make You Regular
Keep You Regular
More Than a Laxative
SCHENCK'S MANDRAKE PILLS

NOTICE!

The Eighty-ninth annual meeting of the policyholders of the New London County Mutual Fire Insurance company will be held at the Home Office of the Company, Nos. 59 61 Broadway, Norwich, Connecticut, at 1.30 p. m. on Tuesday, January 15th, 1929:

(1) To elect four directors to serve for a term of three years each.
(2) To hear annual reports.
(3) To transact any other business proper to be done at said meeting.

W. F. LESTER, Secretary

MAINTAINING THE GUARD AT BROADWAY THEATER

Under the direction of M. L. Levinson, a guard was maintained through Monday night at Broadway theater, Constable Blumenthal having two men in the house.

Meanwhile Mr. Levinson has secured Attorney Charles L. Stewart to represent him in his legal struggle with Philip Smith of Boston, who has Attorney E. W. Perkins for his counsel, and whom Mr. Levinson elected from the box office at the theater early Sunday morning.

Senior Leaders To Meet.

The Senior Leader club of the Norwich Y. M. C. A. will hold its second monthly supper this (Tuesday) evening, which will be followed by a business meeting. The leaders club is going to put on an the amateur circus again this year and the meeting will be to appoint the various committees to take care of the affair.

MARRIED

WISE-FAGAN—In Stafford Springs, Jan. 7, 1929, by Rev. Felix J. O'Neil, George Wise, of Stafford Springs, and Miss Helen Fagan, of Hydeville.

NUCCIO-HOTKOWSKI—In Stafford Springs, Jan. 7, 1929, by Rev. Father John Welden, Samuel J. Nuccio, of Thompsonville, and Miss Leona Hotkowski, of Stafford Springs.

666

is a Prescription

Colds, Grippe, Flu, Dengue, Bilious Fever and Malaria.

It is the most speedy remedy known.

THUMM'S HOME MADE SAUSAGE
— AND —
SAUSAGE MEAT
40c per lb.
THUMM'S DELICATESSEN
6 FRANKLIN STREET

1790 — 1929

Norwich, Tuesday, Jan. 8, 1929

VARIOUS MATTERS

Light vehicle lamps at 5.05 this evening.

Householders in many places found much damage resulting from Sunday's gale.

A Haversham man, Philip Gavitt caught a large red fox the other morning.

The White Gift offering at Trinity Methodist church amounts up to the present to $282.

An art book listed in the catalogue of the Peck Library, Slater hall, is Coke's "Art of the Silhouette."

The moon will be new at the end of the week and some real wintry weather may accompany the change.

All persons not having paid their personal tax for 1928 by Jan 15, 1929 will have to pay one dollar penalty.

Merchants and their clerks are in many instances in the midst of inventory-taking throughout this week.

In the signs of the zodiac, Capricornus rules from Jan. 1st to the 20th and Aquarius from the 21st to the 31st.

A Niantic correspondent mentions that Walter Allen of Somers is spending a few days at his home in Pine grove.

Join 1929 Chelsea Christmas club. Now open.—adv.

Miss Rhoda Korper of Hartford has been spending a few days in Willington with her grandmother, Mrs Mary Korper.

Monday evening the Three G club of the Central Baptist church held a meeting with Mrs. Henry Jatkowski of Park street.

Regular meeting Mercier assembly, No. 12, C. L. of C., tonight at 8 o'clock. —adv.

Willington residents, Mr. and Mrs. Julius Meyer presented the Johnson Memorial hospital at Stafford Springs $25 at Christmas.

Keeping the home fires burning in a manner to suit every member of the household is some problem, this changeable weather.

The East Lyme League of Women Voters is to hold its January meeting at the home of Mrs. William Beebe this (Tuesday) afternoon.

Mr. and Mrs. George Palmer Carter of Skungamaug, Tolland county, passed the fiftieth anniversary of their marriage early in January.

Golden Rule circle musicale. Central Baptist assembly hall, Wed., Jan. 9, 7:45 p. m.; 50c.—adv.

Increased revenue comes to the trolley line between Norwich and New London with the return of the students to Connecticut college, following the holiday vacation.

Tolland superior court held an additional short calendar session Monday in Rockville with Judge Edward M. Yeomans on the bench. It was a naturalization session.

A. A. Burdick of Porkey, Westerly, was successful in killing a fine wild cat last week which will bring him a bounty of fifteen dollars, also its fur is good and will make a nice rug.

Chelsea Christmas club of 1929 now open. Classes to suit all.—adv.

At the annual church meeting of Scotland Congregational church, the report by the church treasurer, A. H. Gallup, showed that with all bills paid there was a cash balance of $459 18.

Mrs. Elizabeth Morrisson and daughter, Justine have returned from a ten days' stay in Newark and New York, and are occupying one of the Congdon apartments on McKinley avenue.

The January White Ribbon Banner—published in Norwich—gives a suggestive opening service for Sunday schools, for Sunday, Jan. 13, including a temperance pageant, "No Alcohol."

This is the month when the Old Farmers' Almanac is advising land owners to reflect on the causes of their failure as farmers—in case they have not made a success of farming.

Raymond Woods of Georgetown university spent a brief time in town at his home on Elmwood avenue during the holidays.

Ephraim Neistat, son of Mr. and Mrs. B Neistat of New London has returned to the University of Pennsylvania, having spent two weeks vacation in New London and New York.

An investigation is under way as to the cause of fire which destroyed the summer cottage of Thomas Minor at Crystal lake the other day. The cottage was not supposed to be occupied.

A special meeting of the Sodalitas was held in the United church school rooms Monday evening in response to the request that this organization do the decorating for the church reception.

Water has been struck at the Moosbroker place at Station 14, Waterford. Owing to striking hard rock which broke the drills on the well drilling outfit the location was changed several times.

Miss Pettigrew, soprano, New London, and several pleasing local artists at Central Baptist assembly room Wed. evening.—adv.

The United States geographic board has again changed the name of that body of salt water which reaches from Misquamicut to the breechway at Weekapaug. It is now to be known as Winnapaug.

Epworth League societies of Rockville, Vernon, Manchester, Hockanum, Burnside, East Hartford and South Manchester are to hold a mid-winter institute opening Friday evening, Jan. 11 at Burnside.

Friday before the Women's Federation of Park Congregational church, Miss Frances A. Hurd, field secretary of Connecticut Audubon society will speak on "Our Winter Birds". Mrs. Aurin E. Payson will sing.

Although the early coming of Easter this year, March 31, is expected to help the dress trade by theoretically lengthening its spring season, it is not likely to prove so valuable as it did in the days when the seasons were more sharply defined.

There is to be a United States civil service examination for junior telephone operator, applications must be on file not later than Jan. 29. Vacancies in the department service at Washington, D. C., will be filled from this examination.

Wednesday afternoon Coroner Edward G McKay of Norwich, is to hold an inquiry into the death of Samuel T. and Alice P MacDowell who were instantly killed Thursday evening, Dec. 28 at the Water street railroad crossing in Stonington borough.

Musicale, Golden Rule Circle

Miss Gladys V. Pettigrew, soprano, of New London, and several pleasing Norwich artists, have been engaged for a musicale by Golden Rule circle of the Central Baptist church.

PERSONALS

John Carey of Norwich has been a recent visitor with friends in Westerly.

Miss Louise Gardiner of Yantic has been a guest of Mrs. Mark Furber of Montville.

Supervisor of Schools Leroy L. Leister is ill at his home in New London with a mild case of influenza.

Mr. and Mrs. William Converse of Eagleville have been guests of Mr. and Mrs. Arthur Keery of Somers.

Mr. and Mrs. Leon W. Bliven of Haversham, R. I., visited Sunday with Mr. Bliven's brother, Ray A. Bliven, and family in Salem.

Miss Jean Collins spent the holidays with her parents in Uncasville. She is an instructor in the Merrill School for Girls, Stamford.

Miss Marie Jenkins has come from Flanders to spend the winter in Norwich with her sister, Mrs. Harold Armstrong, who recently moved here from that village.

JUDGE SUSTAINS DEMURRER AGAINST SHAUGHNESSY

Judge John R. Booth has sustained a demurrer interposed by Attorney Charles B. Whittlesey, counsel for the Griswold Co., the demurrer being entered against certain paragraphs in an amended complaint of James K. Shaughnessy of Pomfret in his $20,000 damage action against the company in which he claims one-half of certain profits he says were made as the result of his management of the poultry farm there.

Shaughnessy states that he was entitled to certain profits which came after the expiration of his contract in February, 1928, but Judge Booth in sustaining Attorney Whittlesey's demurrer on the ground that no profits could be due after his contract had expired, did not agree with Shaughnessy's allegations.

SETTLEMENT IN SUIT AFTER PARTIAL TRIAL

After a partial trial of the suit brought by Julian and John Burke against Angelina Messer of New London, to recover on a contract for building, the matter was settled out of court upon the suggestion of Judge Charles B. Waller at New London Saturday.

The defense set up that the contractors, who were engaged to erect an addition to the Messer house in Summer street in that they did not bring the floor levels in the addition and in the regular structure to an even keel.

The contractors claimed that they had performed the work as specified until ordered off the job by the defendant.

HARTFORD AUTO VICTIM HAD BROTHER IN CITY

Winslow Banning, who died at the Hartford hospital Wednesday from injuries received when struck by an automobile is survived by a brother, Oren B. of this city, a sister, Mrs. Alice M. Callahan, of Groton, two brothers, Charles B. and Walter of Lebanon and New London, respectively and a half-brother, Samuel Banning of Groton.

Winslow Banning was born in Lyme, where the Banning family resided for many years before moving to Groton. His mother, Mrs. Eliza Banning, died at the age of 91 years April 25, 1928. Mr. Banning lived in Hartford and vicinity for many years, where he was employed on various tobacco plantations.

SLOW-SPEED SIGNS AT SALEM FOUR CORNERS

In addition to the signs recently put up by the state at Salem Four Corners designating the direction of towns and cities, the town of Salem has recently, placed four large signs well back from the intersection and on each of the roads compelling motorists to slow down to 15 miles per hour. This four corners, although an open one has proven fatal to many speedy motorists in the last five years. Thre people have been killed at this crossroad in the last two years and within the last five several score have had hospital and medical aid resulting from auto crashes.

PASSERS OF BAD CHECKS SENTENCED IN MANCHESTER

Peggy A. Diehl, 19, and her husband, George, 24, both of Atlanta, Ga., who recently worked a bad check game on several chain grocery stores in Norwich, New London and Willimantic, defrauding the managers of considerable sums, were sentenced to from one to three years in the New Hampshire state prison at Manchester Friday when they were convicted of passing worthless checks in that city.

FUNERALS.

Timothy O'Connor.

With a large attendance of relatives and friends the funeral of Timothy O'Connor was held Monday morning at 8.15 o'clock at the home of his daughter, Mrs. William E. Farrell, No. 4 Grant court, and at 9 o'clock there was a solemn requiem mass at St. Patrick's church. Rev. John J. Reilly was celebrant of the mass, Rev. Richard Fanning deacon and Rev. Myles P. Galvin sub-deacon. Henry J. LaFontaine presided at the organ and at the processional played Chopin's Funeral March. At the offertory Roderick F. Sullivan and Mrs. Bernard Coyle sang De Profundis and as the waiting hymn Mr. Sullivan sang Jesus, Lover of My Soul. The recessional hymn was Lead, Kindly Light, sung by a trio, Mr. LaFontaine, Mr. Sullivan and Mrs. Coyle.

The burial was in the family plot at St. Mary's cemetery where Rt. Rev. Msgr. Michael H. May conducted the committal service. The bearers were Jeremiah, John, Daniel and Michael O'Connor, brothers of the deceased, and Patrick and Jeremiah O'Connor, nephews. Mourners were present from New Haven, Hartford, New Orleans, New London and other cities and there was a wealth of very beautiful floral tributes.

Rev. Pliny F. Cooney

At New Caman, Saturday, services for Rev. Pliny F. Cooney, formerly of Baltic, were held in St. Aloysius church in the presence of a congregation that filled the church. Rt. Rev. Maurice D. McAuliffe, auxiliary to the bishop of Hartford, was celebrant of the solemn requiem mass. He was assisted by Rev. Thomas P. Mooney of Bridgeport as deacon, and Rev. Vincent McDonough of Hartford as sub-deacon. Rev. William F. Odell of Hartford pronounced the eulogy. Burial took place in St. Mary's cemetery, New Britain, Saturday afternoon.

Four Selden Pictures In Exhibition

Henry Bill Selden, professor of fine arts at Connecticut college, has returned from New York where he attended the opening on Wednesday night of the annual exhibition of the American Water Color society, of which he is a member.

Four water colors done by Professor Selden in Connecticut and Maine during the past summer are part of the exhibition. They are entitled Flickering Light, The Fish House, The Sea Captain's House and Near Old Saybrook.

Too many people mistake dignity for wisdom.

REPORT NORWICH INN SUBSCRIPTIONS NOW REACH TOTAL OF $201,310

"Merchants' Night," the first meeting of the Norwich chamber of commerce and the first under the presidency of Joseph C. Worth, was held Monday evening at the Wauregan hotel with a supper at 6:15 with an attendance of about 125.

One of the especially interesting announcements of the evening was that made by William G. Park, general chairman of the Norwich Inn campaign, when he was called upon by President Worth. Mr. Park stated that since the formal campaign closed with subscriptions at $180,000, some further work has been done and total subscriptions were now $201,310, which made the project possible, the incorporation papers have been received back from Hartford and a meeting of the subscribers is to be held on Jan. 16.

In this connection, Mr. Park spoke of the very substantial advertising Norwich is receiving throughout the country by the achievement of Massie Miller, pro at the Norwich Golf club, in winning a leading place in the Miami golf tournament, one stroke ahead of Johnny Farrell, the national champion.

Before the meal was served, the divine blessing was asked by Rev. Harry P. Brothwell of the Third Baptist church and during the supper Mr Park was song leader with E. A. Fitch at the piano.

President Worth addressed the gathering briefly when the business part of the meeting was reached, giving his assurance that he would do his best to give the membership a good administration and saying that he should always be glad to receive suggestions.

Secretary Walter H. Pilcher announced that Chairman E. O. Rodier of the entertainment committee had arranged to have Maj. Gen. Paul B. Malone of the Sixth Corps area here to speak at the meeting on Feb. 18, which will be a civic-patriotic dinner. He also announced the inauguration of a weekly noon luncheon plan for the chamber of commerce which will begin next Monday at the Wauregan hotel.

Reception of New Members

Four new members were announced by Secretary Pilcher and were escorted to the front by Dr. Hugh B. Campbell to meet President Worth and receive some earnest words of welcome and advice from James L. Case, past president. These new members were Miss Dorothy Holden, representing the Business and Professional Women's club; Charles Sutler, manager of the United Fruit and Vegetable Co., Capt. W. W. Carroll, manager of the Metropolitan Chain stores, and Arthur M. Thompson of Cudworth & Thompson.

After the announcement by Mr. Park regarding the Norwich Inn, President Worth turned the meeting over to J. B. Caron, vice-president of the Merchants' bureau, who took the place of C. Edward Smith, whom illness prevented from presiding.

Unveiling Norwich

Mr. Caron announced that one of the features of the chamber of commerce meetings would be to unveil Norwich to Norwich and this would be accomplished by Max Hanover for "mercantile Norwich."

Mr. Hanover did this in an instructive way with a chart which he displayed on the wall with figures bearing upon the subject, which he explained as follows:

The merchants of Norwich contribute an inestimable part in community life. Quite often we consider that our prosperity lies at the hands of the manufacturer. While this is true to a large extent, nevertheless, where would the manufacturer be if there were no merchants in town? The merchant performs the function of purchasing agent for the public; in other words he is the man we look to buy all of our goods. He thereby becomes an employe of the community, or one of its servants.

There are 537 retail stores in Norwich which employ over 1200 people, who produce an estimated payroll of $1,132,400 annually. Of the 537 retailers 275 deal in food—of which there are 151 grocers, 39 markets, and 25 confectionary stores; 94 deal in clothes, 46 in automobiles, 30 in fuel and building materials; there are 18 shoe stores, 19 druggists and 55 deal in various other lines.

In addition to the 537 retail stores you will note on the chart 44 wholesalers, 634 service establishments such as 37 garages, 27 barbers, 39 dressmakers, 37 realtors, 35 insurance agents, 24 painters, 28 plumbers, 73 contractors, and 322 establishments rendering every conceivable kind of service. There is a total of 1215 concerns engaged in commercial activities. The payroll of the group would exceed the $3,000,000 mark.

The buying power of Norwich was recently estimated by the Babson engineer as being $10,000,000—that is to say that the purchasing power of the people amounts to $10,000,000.

Let us give a little consideration to the trading territory which includes 20 small towns. These towns have a combined population of 42,000, which added to the Norwich population of 32,500 and the estimated number of people we draw from New London for trading 15,500 it gives us a total of 90,000 prospective customers; therefore, we see at the bottom of the chart that Norwich is the natural trading center for 90,000 retail customers and 158,000 wholesale customers.

William Pidgeon, a Rochester shoe merchant, was introduced by Mr. Caron as the speaker of the evening to address the meeting upon "Business and Its New Dawn."

Found Beauty in Norwich

In opening his address, Mr. Pidgeon acknowledged the impression he had received of the beauties of Norwich and this part of the country as he had been shown around by Secretary Pilcher.

He gave an inspiring address which was listened to with the closest attention and in which he brought out the idea of the service element in life. He sketched the changed spirit that has come into other fields, such as the home, the church, the law, medicine, and education, declaring that idealism is injecting itself in larger measure than ever before into business. We are working out our problems in a higher way than ever before, he declared, and into business will come some of the great underlying spiritual values that have come into other realms and changed them from things of terror to things of blessing.

At the conclusion of his address, Mr. Pidgeon was given a rising vote of thanks with applause and the meeting closed with the singing of the Star Spangled Banner.

KU KLUX OFFICER FIGURED IN ROOMING HOUSE SCANDAL

(Special to The Bulletin)

NEW LONDON, Jan. 7—Police Sergt. Patrick Murphy was summoned to Providence today to testify in the case of John W. Perry, former New London police officer, now an officer of the Ku Klux Klan, who is charged with perjury in the superior court. Perry, it is claimed, testified falsely as to his police record when he was interrogated by the Rhode Island state senate committee in connection with the alleged endeavors of the Klan to obtain control of the Rhode Island state militia. Perry testified that he was not dismissed from the New London department on charges of conduct unbecoming an officer, when in reality he was found secreted in a closet and with part of his uniform removed, in the former rooming house, 147 Bank street, then known as the Fournier house. The closet was in the room of a woman known as "Billie" Frank. The discovery of Perry in the closet was made by former Lieut. Benjamin Beebe, now deceased, and Sergeant Murphy. Perry explained his being in the closet that he was seeking a runaway girl. Later Perry was given a hearing and his services were dispensed with. Sergeant Murphy's appearance in court was to substantiate and corroborate these facts.

TOOK UNCLE'S WAD OF $600 AND LEFT TO SEE NEW YORK

(Special to The Bulletin)

NEW LONDON, Jan. 7—John A. Suter, 13, of Arlington, Mass., wanted to see New York, but he got only as far as New London, for he was arrested here today and found in his possession was much of the money he had stolen from his uncle and with which he hoped to see the metropolis. The boy early today stole $600 and went to Providence. There he purchased a ticket for New York and boarded the train that is due to reach here at 11:06 o'clock. In the meantime, the theft and disappearance of the money had been made known and the New London police and the New Haven railroad special agents were requested to intercept the boy. When the train arrived at the union station, Acting Sergt. Augustus Ray and Lieut. David Marks, the latter of the railroad police, boarded the train, finding the youth. He was held at police headquarters until a relative came after him late this afternoon. When the boy was searched $518.17 was found in a wallet. Included among the bills was one of $500 denomination.

JEWETT CITY WOMAN ROBBED IN PROVIDENCE

Anna Penecky of Main street, Jewett City, was robbed of $30 while on a visit to Providence Saturday. Miss Peneckey went to No. 15 Kirk street, that city to visit friends and found they were not home. She went to a second floor tenement to await the arrival of her friends and the theft took place there, the money being taken from her pocket book which she left in one of the bedrooms. Louise Ranson, 37, and her husband, Andrew Ranson, are held by the Providence police, the former on a charge of theft of the money and the latter on a charge of receiving part of the stolen money, given him by his wife.

Won At Meriden Poultry Show.

Charles Moussie of North Stonington placed the following winners at the Meriden poultry show last week: Buff red Plymouth Rocks, first cockerel, first and second hens.

NEMROD GROTTO ELECTS HENRY GEE MONARCH

The annual meeting and election of officers was held Monday evening by Nemrod Grotto, M. O. V. P. E. R., in Grotto hall on Broadway with a large attendance when the meeting was called to order by Monarch Fred G. Prothero. Annual reports were presented by Treasurer Arthur E Story and by Louis Brown, acting secretary, both showing a satisfactory condition.

The following officers were elected: Monarch, Henry Gee; chief justice, Fred C. Thumm; master of ceremonies, Richard Mills; secretary, Louis Brown; treasurer, Arthur E. Story; trustee for three years, P. M. Everett Peckham.

Monarch Gee made the following appointments: Marshal, Chester Davey; captain of the guard, John O. Johnson; orator, Lewis J. Oat; sentinel, William Buckingham.

The officers were duly installed by P. M. Herman Stelzner as grand monarch and P. M. Edmund Hindle as master of ceremonies.

A past monarch's fez and jewel were presented by P. M. Stelzner to P. M. Prothero, whose term at the head of the Grotto has been a year of marked progress.

It was announced that the next meeting of the Grotto will be held in the new Grotto home on Cliff street, the former Robbins residence, which the members are getting ready for early occupancy by the Nemrod grotto.

SHOWER GIVEN FOR MISS ELIZABETH KROHN

On Friday evening a shower was held at the home of Mrs. Edith Duane on Franklin street in honor of the approaching marriage of Miss Elizabeth Krohn, who will be married on Jan. 16 to Frank Pounch of Norwich Town. The bride-to-be received many beautiful gifts, including cut glass, silver, linen and china. Dainty refreshments were served by the hostess, assisted by Elinor Crowley. The color scheme for the evening was pink and blue.

Those present included: The Misses Ida Marshall, Josephine Shenell, Katherine Hilderbrand, Edith McAvoy, Delia Morris, Ann Pounch, Stella Morris, Elinor Crowley, Elizabeth Krohn, Bernadette Pounch, Mary Burns, Elizabeth Toth, Olive Duane, Dot Blanchard, Julia Dean, Bridget Shea, Agnes McGowan, Julia Welton, Doris Blair, Agnes McCracken, Mildred Connell, Mrs. Anna Dupuis, Mrs. Ruth Berberich, Mrs. Mae Cronin, Mrs. Myrtle Krohn, Mrs. Myra Durr, Mrs. Florence Zelfoski, Mrs. Anna Earley, Mrs. Mae Charbino, Mrs. Florence Haberdine, Mrs. Edith Duane.

$15,000 FIRE LOSS IN JORDAN VILLAGE RESIDENCE

(Special to The Bulletin.)

NEW LONDON, Jan. 7.—The residence of Mrs. Sarah Powers, widow of Theodore Powers, Jodran Village, was entirely destroyed by fire early this morning, although a very small amount of furniture from one room was saved. The loss, it is estimated will be close to $15,000.

The caretaker of the house, Charles Budgeon, was aroused about 4 o'clock by smoke and found a lively blaze in the vicinity of the cellar. Budgeon applied a quantity of water to the fire and believing that he had subdued it returned to bed. About 5.30 o'clock, Budgeon was again awakened and this time the flames had gained great headway. Mrs. Powers had been confined to her bed by illness and after the woman had been taken from the building, the Waterford fire company was summoned. When the firemen arrived the house was a mass of flames and assistance was asked of the New London department. Deputy Chief Calvin Edmunds and Niagara Engine company responded. The New London firemen stretched two lines of hose from Jordan brook and these streams drowned the blaze as well as saving nearby property.

LEGION NATIONAL COMMANDER TO SPEAK IN NORWICH

Through the efforts of Robert O. Fletcher post, No. 4, A. L., Paul V. McNutt, national commander of the Legion, will come to Norwich on his visit to Connecticut early in February. Commander McNutt is one of the finest public speakers in America and his appearance will doubtless attract a large audience. All legionnaires and ex-service men in particular and the public in general are to be welcome. This will be his only appearance in eastern Connecticut. Arrangements are being made to provide ample accommodations. Further details will be announced later.

BOY SCOUTS PLACING NUMBERS ON HOUSES

The Boy Scouts are making considerable headway in their efforts to properly number houses in the city. The Scouts, who are co-operating with the city, have started their campaign in the vicinity of Chelsea parade. They have visited Sachem street, Williams street, Uncas street, Oneco street, Lafayette street, Linden parkway, Carroll avenue, Grosvenor place, Lincoln avenue, and Sachem terrace.

Most of the houses are properly numbered the Scouts have found. In four instances the Scouts met opposition as they were refused permission to place numbers on houses in each instance. Next Saturday the Scouts will visit Washington, Yantic, Watercress, Broad, Cedar, Fountain and Happy street, Tyler, Sturtevant, Greene and Elmwood avenues.

WILL BE PRESENTED IN PRESTON COURT

Charged with operating a motor vehicle while under the influence of liquor, Gustave Grissell of R. F. D. No. 1, proprietor of a gasoline station on the Norwich and Westerly highway, will be presented in the Preston town court Friday evening. He was arrested Sunday afternoon by State Police Officer Peter Busch following an accident near the Hallville road.

Grissell's machine was badly damaged after it crashed into a coach owned and operated by Royal Wight of No. 51 Fairmount street. The coach was also considerably damaged. Grissell was cut on the nose and bruised about the chest.

OBITUARY

Mrs. Lawrence Gillett

Mrs. Elsie P. Gillett, 34, wife of Lawrence Gillett, of Waterford, died Sunday at Lawrence-Memorial hospital after a brief illness with pneumonia. Besides her husband, Mrs. Gillett is survived by two children, Matilda and Lawrence Gillett; her mother, Mrs. E. Bertha Perkins, Groton; two sisters, Mrs. Edna Main, Groton, and Mrs. Eva Hushard, Waterford, and a brother, Roy Perkins, of Groton.

Mrs. Martha Louise Palmer.

It was with sincere sadness that the news of the death of Mrs. Martha Louise Palmer at West Somerville, Mass., was received in this city on Saturday last.

Mrs. Palmer, who was in her 92nd year had enjoyed good health up to within a few days before her death last Friday when she was taken with a convulsion from which she did not recover.

Mrs. Palmer was born Aug. 18, 1838 in Norwich, the daughter of Christopher Brown and Betsy Spicer Brown, being a direct descendant of Peter Spicer the first an early New England settler. She was seventh in line of descent.

She was twice married, her first husband being Joseph C. Palmer of Montville, who was a dry goods merchant in New London and who was a brother of the late Elisha Palmer of Montville. From this marriage three children were born, J. C. Palmer of West Somerville, Mass., with whom she made her home up to the time of her death, Freemont D. Palmer, formerly of this city, now deceased and Mrs. Mercy P. Story, now of Melrose, Mass., formerly of this city.

Her second marriage was to Herbert J. Palmer, who was one of the best known grocery dealers of his time in Norwich and who died three years ago.

Mrs. Palmer was particularly well versed for one of her years and kept constantly abreast of the times. She enjoyed all her faculties to the utmost even at her advanced age and was most happy in the company of her friends and particularly with young people.

She is survived by a son, J. C. Palmer of West Somerville, Mass., a daughter, Mrs. Mercy P. Story of Melrose, Mass., by Arthur E. Story of this city, Dr. Theodore L. Story of Southbridge, Mass., Mrs. James A. Whitlock, Jr., of New Canaan, Dr. Louis Palmer and Merton Palmer of West Somerville, all grandchildren and by a nephew, William H. Dowsett of this city. There are also several great grandchildren.

The passing of Mrs. Palmer takes away a life-long citizen who will be greatly missed by all who knew her.

Burial was held Saturday at the Willimantic cemetery where Rev. Arthur S. Wheelock of the Congregational church, conducted the committal service.

INCIDENTS IN SOCIETY

The Fesma Auction Bridge club was entertained Monday by Mrs. Frank W. Clapp, of Lincoln avenue. Mrs. Herbert M. Leroy won the prize.

Miss Elizabeth Kempton, of Yantic will motor with friends today (Tuesday) to the Gunnery school, Washington, Conn., where she is teacher of art, following the holiday recess at her home.

Mrs. William H. Palmer entertained with a luncheon Saturday at her home, Elm Hill.

Miss Barbara Smith, formerly of Norwich, who has been the guest of Miss Marion Brewer Briggs has returned to Newton Center, Mass.

Miss Constance Raymond left Monday for Mt. Holyoke college and Charles V. Raymond returned to Dartmouth, having spent the vacation at their home on Broad street.

Mr. and Mrs. Carleton Perkins Browning and three children, who have been at the Gales Ferry cottage of Nathan A. Gibbs, have left for their home at Brittania Beach, B. C.

The Monday Study club met with Miss Jane McG. Aiken, Miss Margaret Campbell having the paper, on Henry of Navarre and the Huguenots. Miss Nancy E. Lucas considered the oral topic, her theme being Renaissance Sculpture in France.

Accompanied by Miss Josephine Weber of New York, Mrs. Charles Henry Osgood sailed from New York Saturday on steamer Bermuda, for Hamilton.

In compliment to Mrs. Robert Williams, of the Mohican, Mrs. Gardiner Greene gave a luncheon Saturday, other New London guests including Mrs. Carr, wife of Rear Admiral Clarence A. Carr.

We had dinner with a prize fighter

We were surprised to watch him eat jelly

WE HAD dinner recently with a famous prize fighter—one of the big fellows noted the world over for his perfect fighting physique. We were interested in seeing what he would eat. We heard him tell one of the waiters to bring a glass of jelly. Before the meal was over, the great fighter cleaned up more than half of that glass of jelly.

That was a practical eye-opener as to the energy value of sugar. The active body of this man craved and needed sweets.

Normal children also are athletes and their energy-consuming bodies hunger for and need sweets. All people whose daily work is of an exhausting, physical nature hunger for and need sweets.

And all others need sugar as an appetizing agent. Sugar develops the flavor of health-giving cereals, of fruits and of vegetables, of milk in milk shakes, and of eggs in egg-nog.

Every grocery store carries pure jams, jellies and preserves, and enough canned fruits and vegetables to bring health to every table. The Sugar Institute.

Stop That Cough Quick!

Famous Prescription Has Double Action

The phenomenal success of a famous doctor's prescription called Thoxine is due to its double action. It immediately soothes the irritation and goes direct to the internal cause not reached by patent medicines and cough syrups. The very first swallow usually relieves even the most obstinate cough.

Thoxine contains no chloroform, dope or other dangerous drugs. Safe and pleasant for the whole family. Also excellent for sore throat. Quick relief or your money back. 35c., 60c., and $1.00. Sold by The Lee & Osgood Drug Co., and all other good drug stores.

WE ARE
Authorized Dealers

ATWATER KENT
GREBE MAJESTIC
BRUNSWICK RADIOLA
FRESHMAN

Free Demonstration
One Year's Free Service
Six Months' Guarantee on Tubes
Terms to Suit Your Purse

The Hanover Cleveland Company
30-34 Franklin St. Norwich, Conn.

The School of Nursing of the William W. Backus Hospital

is accepting applications for the February class. Our course includes seven months affiliation with the Yale School of Nursing and New Haven Public Health Association.

For prospectus of the School giving requirements for admission, Curriculum and opportunities offered, address Supt. of Training School, Wm. W. Backus Hospital, Norwich, Conn.

Beauty Culture School

Spring term now opening. A departments. Paris-New York methods. Opportunity for young women ambitious to go into independent business, or secure positions. Could live at school during instruction. Address Lincoln Beauty Shoppe, M. C. Adles, president, 400 West 42nd. St, New York.

"Don't be grouchy John, just cause you had a party last night. Take your Pepsinic Seltzer and brighten up." Pepsinic Seltzer sweetens sour stomachs, reduces big heads, instantly relieves indigestion . . .

Pepsinic Seltzer
won't affect the heart
AT DRUGGISTS - SODA FOUNTAINS
Write Worcester Mass. for free sample

Rain Nearly Two Inches.

The rain of Saturday and Sunday was nearly two inches. The gauge at the water department office showed 1.95 inches.

ONE OF RICKARD'S LAST ACTS WAS TO NAME LEADERS IN BOXING DIVISIONS

NEW YORK, Jan. 7.—(AP) —Tex Rickard's last contribution to boxing literature is his ranking list for 1928, coupled with what he planned to be the definite announcement of Jack Dempsey's comeback this year. It is contained in a copyrighted story written by the promoter for the issue of The Ring, monthly boxing publication, appearing this Friday.

Rickard's rankings are especially significant, as giving the promoter's final analysis of the game he developed so extensively, equally interesting is his forecast of Dempsey's plans, even though they now are in doubt as a result of the promoter's death.

The promoter ranked the former champion as the outstanding heavyweight now that Tunney had retired and declared that Dempsey would fight once, either in August or September, as the finalist in the elimination tournament that gets under way with a battle between Jack Sharkey and Young Stribling at Miami Beach, Fla., February 27.

"Jack Dempsey will come back this year," Tex wrote in a signed article. "One cannot think of Dempsey except in terms of greatness and therefore in his case inactivity last year must be disregarded in the rating of the world's leading heavy weights, for he is greater than any fighter now basking in the limelight and striving for the title left vacant by Gene Tunney.

"The return of Dempsey will cause the public to accept the appointment of a successor to Tunney as a genuine champion. The fellow who can whip Dempsey will earn the recognition of the public as champion. He will win their confidence and after all public opinion is what will count most in deciding Tunney's successor. Although Dempsey lost the verdict to Tunney at Chicago, there are thousands of fight fans throughout the world who feel that he is the uncrowned world's heavyweight champion.

"Dempsey will fight only once and that one battle will be for me and it will decide the holder of the crown. He will be one of two finalists, the other to be selected from other contenders. Dempsey is the former champion and as such is entitled to more consideration than Sharkey, Stribling, Paulino, Heeney, Risko and the rest of the field. The date of the title bout will depend on how long Dempsey needs to get in condition.

"Dempsey is coming back to give the heavyweight class the punch it now lacks, to re-inject a lot of the old interest and Dempsey color into the situation. The public wants Dempsey to return and he will heed public clamor as did Jim Jeffries."

In rating 416 boxers from all parts of the world in the various divisions on the basis of the ring wars of 1928, Rickard placed Gene Tunney, although he is retired, at the head of the heavyweight, named Fidel LaBarba as the outstanding bantamweight in a division that knows no generally recognized ruler, and gave the same recognition to Spider Pladner of France, of the leader-less flyweights. The promoter gave Jimmy McLarnin the palm among the junior welterweights in preference to Mushy Callahan, considered the champion of this unorthodox division, but recognized all other titleholders as the leaders of their classes during 1928.

Rickard's list of first choices follows:

Heavyweight—Gene Tunney, New York.

Light Heavyweight—Tommy Loughran Philadelphia.

Middleweight — Mickey Walker, Rumson, N. J.

Welterweight—Joe Dundee, Baltimore.

Lightweight—Sammy Mandel, Rockford, Ill.

Junior Lightweight—Tod Morgan, Seattle, Wash.

Featherweight — Andre Routis, France.

Bantamweight—Fidel LaBarba, California.

Flyweight—Emile Pladner, France.

Rickard divided the heavyweight division into five classes. In the second division he placed Sharkey, Stribling, and Uzcudun. Tom Heeney and Johnny Risko outstanding last year, fall into the third division with Tommy Loughran, 175 pound king, Jimmy Maloney, George Godfrey, and Phil Scott of England.

Leo Lombaski, James J. Braddock, and Jimmy Slattery are ranked behind Loughran in that order in the light heavyweight class. Mickey Walker, middleweight, Pete Latzo, Tuffy Griffiths and Maxey Rosenbloom, Ace Hudkins and Rene De Vos are rated second and third to Walker among the middleweights. Jackie Fields and Young Jack Thompson, both Californians, are Joe Dundee's chief welterweight challengers, although Thompson knocked out the Baltimore Italian in a non-title fight and Fields whipped Thompson.

Rickard ignored the claims of Izzy Schwartz, New York state champion, and Frankie Genaro, national boxing association titleholders, among the flyweights, placing Pladner first and Johnny Hill, British champion, second. Similarly Bushy Graham, New York champion, and Al Brown, N. B. A. titleholder, ranked behind LaBarba, among the bantams.

AGGIES OPEN HOCKEY SEASON THIS AFTERNOON

(Special to The Bulletin)

STORRS, Jan. 7—Varsity hockey will open at the Connecticut Aggies tomorrow afternoon in the newly built rink when the Nutmeggers face Massachusetts Aggies for the first time since the breach in 1926 in any sport. The Bay State college was recently scheduled for a basketball contest and now the announcement comes concerning the hockey contest here.

It will be a pre-season game for the Aggies since the M. A. C. team was not listed on the regular schedule that starts with Middlebury on January 12. The contest tomorrow will be the first formal inter-collegiate event for the state college on the ice since hockey was first instituted last winter when the Blue and White sextet went through a short list of games all arranged as the time went by.

The Connecticut Aggies will be captained by William H. Knaut, '29, of New Haven who has seen considerable experience as a puck chaser. Last winter the Nutmeggers showed some real talent and since the forming of ice on the pond, the men have worked out under the direction of Coach Sumner A. Dole who has developed a formidable sextet. Other members of the team who will see action tomorrow are Thomas Mullane of Hartford, Corwin Hawkins of Hartford, Harold Christensen of Greenwich, Abe Moore of Worcester, Mass., Joseph Gobel of New Haven, Sterling Harger of Hartford and Attilio Sasso of New Haven.

TUNNEY PAYS HIS TRIBUTE TO RICKARD

ST. MORITZ, Switzerland, Jan. 7—(AP)—"I am very grieved to learn of Tex Rickard's untimely death and sympathize with Mrs. Rickard and their little daughter in their great loss.

"Tex Rickard was a man of genius in his way. He made a place for himself through his education of the public to his idea that no man ever before had held and one which it is quite doubtful will ever be held again by any individual.

"His passing is a great personal loss to many people of whom I am but one."

The retired heavyweight champion did not learn for more than a day of the death of the man under whose promotion he won his title and twice defended it.

Tunney, with Mrs. Tunney, is at St. Moritz enjoying the winter sports and difficulty was experienced in locating him. The Associated Press finally reached him by telephone to inform him of Rickard's death. Tunney said he was "inexpressibly shocked" and at once dictated his tribute.

CHURCH BASKETBALL LEAGUE ORGANIZED WITH 10 TEAMS

On Monday evening at the Y. M. C. A. tentative plans for the organization of a church basketball league were made when representatives of ten teams were present. It was voted to organize but the organization will not take place until the next meeting on January 15th. The teams represented were Brothers of Joseph, Jewett City Methodist, Plainfield Congregational, Moosup Baptist, Jewett City Congregational, United Congregational, Greek Orthodox, C. F. C., Kappa and Baltic Methodist.

Georgia Tech Team Home

ATLANTA, Ga., Jan. 7—(AP)—Greeted by one of the wildest outbursts of enthusiasm seen in Atlanta in years, Georgia Tech's Golden Tornado came home tonight from its victorious encounter with California's Golden Bears in the Tournament of Roses football game at Pasadena New Year's day.

DID YOU KNOW THAT

Al Beauregard, Taftville fighter, is very popular around Hartford.

His knockout of Tommy Abbabo was hailed with delight by Hartford fans.

The Academy's Fight Song is taken from the Washington and Lee Swing march, one that is very well known and played a lot.

The Academy's basketball game with Putnam will be only the third in history.

Vice President Curtis once was a regularly licensed jockey.

THIS DATE IN SPORTS

(From The Bulletin Files)

JANUARY 8

25 Years Ago

Norwich basketball team disposes of Mystic, 47 to 21, New London beats Willimantic 21 to 6 in E. Conn. league. Windham High lost to Stafford Springs Social club of St. Edward's parish, 22 to 15.

10 Years Ago

Gene Garvey beats Bob Corcoran in skate race at Olympic hall for the title. John E. Bruce, secretary of the National baseball commission was resting easily after a fall on a slippery pavement.

5 Years Ago

Wilfred (Rosy) Ryan and Jack Bentley sign contracts with New York Giants. Annual race of Intercollegiate Rowing association on June 10. Army-Navy club meets Recs of Manchester tonight at Parish hall. Sub Base organizes basketball team. Elmer Smith will be one of the players to go to Louisville in trade for Earle Combs to Yankees.

1 Year Ago

(Fell on Sunday).

PLAINFIELD HIGH WINS EASILY FROM WARWICK

(Special to The Bulletin)

PLAINFIELD, Jan. 7—Plainfield high had an easy time defeating the Warwick high team here tonight 32 to 13. Tommy Lang, the midget forward of the Plainfield team, was the big factor in Plainfield's victory, the youngster scoring enough points to beat the Warwick team single-handed. Burby and Bakanowsky also starred for Plainfield. In the girls' game between the two schools the Plainfield high young women won easily 40 to 20. The summary:

Plainfield

	G.	F.	Pts.
Burby, lg, c	3	0	6
Lyons, rg	0	0	0
Bakanowsky, rg	2	2	6
Shippee, c	0	0	0
Polewoizik, lf	3	0	6
Lang, rf	6	2	14
Coughlin, rf	0	0	0
	14	4	32

Warwick

	G.	F.	Pts.
Clark, rf	1	0	2
Thomas, rf	0	0	0
Cooper, lf	1	0	2
Sodlulund, lf, lg	2	0	4
McLean, c	0	0	0
Fox, rg	2	1	5
Jarrett, rg	0	0	0
Hay, lg	0	0	0
	6	1	13

Plainfield Girls

	G.	F.	Pts.
Barber, rf	9	1	19
Generous, lf	9	3	21
Whitford, c	0	0	0
Gallup, c	0	0	0
Zercie, c	0	0	0
Herr, rg	0	0	0
Day, rg	0	0	0
Sykes, lg	0	0	0
Smith, lg	0	0	0
	18	4	40

Warwick Girls

	G.	F.	Pts.
Whittaker, rf	8	0	16
A. Newman, lf	5	4	14
Sharley, c	0	0	0
Smith, c	0	0	0
Roberts, rg	0	0	0
Connors, rg	0	0	0
E. Newman, lg	0	0	0
	13	4	30

Referee, Brundage.

BASKETBALL BOARD MEETING TO BE HELD NEXT WEEK

A meeting of the Eastern Conn. board of basketball officials will be held at the Norwich Y. M. C. A. next Monday evening. The board which was organized several weeks ago has thirty-five members who are expected to be present. A number of important and interesting subjects will be discussed by Mr. Dawson, Mr. Taylor and Sumner A. Dole, officers of the organization who were present at a meeting of the state board at New Haven recently. The meeting is scheduled for 7:30.

Walker Beats Godfrey

PHILADELPHIA, Jan. 7—(AP)—Al Walker, of Jacksonville, Fla., won from George Godfrey of Leiperville, Pa., on a foul in the third round of a 10-round fight here tonight. They are Negro heavyweights.

ANNOUNCEMENTS

Palace Theatre

Sparkling Broadway could sparkle no more than Paramount's latest production, Manhttan Cocktail," sparkled at its opening performance at the Palace theatre. "Manhattan Cocktail" has all the bright lights, the thrills and the mystery of Broadway itself and, in addition, it has two exceptionally bright stars leading its cast, Nancy Carroll and Richard Arlen.

"Manhattan Cocktail," the story of New York backstage life, is the vehicle chosen to co-star this young pair of Paramount's younger players and both the young players and the story do justice to the selection.

The second feature discloses popular Reginald Denny, surrounded by a fine cast in "The Night Bird" a prize fight story told just enough different as to make it good, wholesome entertainment of the kind that lovers of screen productions would like.

The Palace theatre, which is now being operated by the Alfred Gottesman Enterprises of New England, is rapidly getting itself in condition to offer Norwich theatre-goers a bigger and better brand of shows.

Watch this paper for early announcements of these great shows to be presented at the Palace and let the Palace stage and screen reflect the answer as to whether the "promise will be performed."

Coming Wednesday for only one day will be another double feature program of rare screen enjoyment. Patsy Ruth Miller in "Beautiful But Dumb" is all that the name implies and gives promise of some highly amusing comedy. Helen Chadwick in "Confessions of a Wife" is a picture with a title that should make us all wonder just "what" a wife would want to confess to an eager and expectant audience. The usual "China-Nite" takes place again on Wednesday and those who have started their china collection will not want to miss getting another dish towards the completion of the set. Those who have not started had better make this Wednesday the beginning.

RICKARD'S BODY WILL LIE IN STATE AT MADISON SQUARE GARDEN

NEW YORK, Jan. 7—(AP)—In the very center of Madison Square Garden, the dream of a sport mansion that came true, the body of Tex Rickard will rest in state tomorrow.

Surrounded only by those who knew him best, the remains of the greatest boxing promoter in history will lie in the palace he helped put together with his own hands. Sleeping his last sleep, he will rest where the ring, symbol of his greatest successes, usually stands. They believe at the Garden that Tex would have liked that.

The massed seats about the arena, stretching up in tidy rows for two city blocks, will be empty. There will be none of the colorful, roaring crowd, with its dark mass of dollar customers far back and stately white shirt bosoms down front that so often brought a sparkle to "Tex" eyes, a jauntier perch to his pearl gray hat, a fresh hold on the long, black cigar, and a livelier swing to the yellow cane.

Instead there will be just a handful of mourners, his closest friends, grouped about all that remains of the shrewd yet simple, silent but friendly maker of fistic champions. The man who revolutionized boxing, raised it literally from the gutter to the hobby of big business and millionaires.

The man who made millions and had loads of fun doing it, will be alone with his co-workers, the members of his family, and newspapermen, who visited him daily for years in quest of the latest "dope."

There may be others there that won't be seen, for the walls of the Garden are festooned with the likenesses of old-time fighters Tex made famous, of characters Tex knew and labored with in his earlier and more rugged days, many of them now dead. Battling Nelson and Joe Gans, "Bat" Masterson and Jesse James, Bob Fitzsimmons, Stanley Ketchel, Pancho Villa, Harry Greb, Tiger Flowers, all are keeping vigil from those walls.

The body of the promoter will arrive at 10:15 a. m. from Miami Beach, Fla., where Rickard died yesterday after failing to rally from an appendix operation performed New Year's day. With a police escort of twenty men, the body will be accompanied to the massive steel and stone symbol of Rickard's genius by Jack Dempsey, Walter Fields, Mrs. Rickard, and the directors of Madison Square Garden.

Once there the body will lie in state until Wednesday morning at ten a. m., when the public will be admitted. Religious services of a type as yet undetermined will be held at 1:30 p. m., with burial at 2 p. m., in the Rickard plot at Woodlawn, where his first wife and daughter lie.

So that the period of mourning will be complete Col. John S. Hammond, appointed today by the board of directors of Madison Square Garden corporation as acting general manager to replace Rickard temporarily, postponed a hockey game scheduled for Tuesday night between the Rangers and Canadiens and an amateur boxing show set for Wednesday. The hockey game probably will be cancelled.

No attempt was made at the meeting of the directors to name a permanent successor to Rickard. The board adopted a long resolution expressing sorrow at the death of their president and lauding his ability and sportsmanship.

While the funeral train sped northward from Florida, discussions as to Rickard's successor, tempered on all sides with expressions of sorrow, were lost in preparations for the return of the dead "chief." Most prominent were the names of Jack Dempsey, who was Rickard's firm friend and with him when he died, Tom McArdle, present matchmaker at the Garden, and Col. Hammond. While appointed only temporarily, the latter said he would "hold the job until removed."

One of Hammond's first duties was to issue an announcement that there would be no change in plans for staging the heavyweight title match between Jack Sharkey and Young Stribling that sent Rickard to Florida. Hammond said he believed Rickard would have wanted the fight to go on and that preparations were practically complete to hold the bout Feb. 27.

DOWD CALLS FUCHS A LIAR AND ADAMS A HYPOCRITE AT COUNCIL MEETING

BOSTON, Jan. 7—(AP)—The Boston city council postponed at its meeting late today the election of its 1929 president and imposed further delays in the way of granting a permit to the Boston National league baseball club to play Sunday baseball in this city. Its action was taken after another bitter attack upon Emil Fuchs, president of the Braves, whose charges of attempted extortion by city council members in connection with local ratification of the Sunday sports law are being investigated by the finance commission and by Attorney General Joseph E. Warner.

Councilman William G. Lynch, the man named by Fuchs as the councilman who sought from him bribes of $5,000 apiece for himself and 12 other councilmen to vote for Sunday sports, was to have been nominated for the council presidency today by colleagues, irate at Fuchs' charges. He would oppose President Thomas H. Green, up for reelection. Motion by Councilman John I. Fitzgerald, calling for election today, was defeated however, by a vote of 18 to 4. The council probably will not meet again until next Monday.

An order introduced by Councilman John F. Dowd, calling for the appointment of a committee of five to consider regulations governing the granting of Sunday baseball permits, was adopted unanimously. On introducing the order, Councilman Dowd declared: "We have a right to tell those gentlemen outside of Boston, who come here thinking Boston is a hick town and they can get away with anything, how much they shall charge us.

"I will go down to political defeat before I'll let Fuchs, the liar, or Adams, the narrow minded hypocrite, blackjack or coerce a Dowd into giving them that permit."

Just before the council adjourned, Acting President Frederick E. Dowling announced the names chosen to the permit committee. They were Councilmen John F. Dowd, Edward M. Fitzgerald, Thomas W. McMahon, Henry Parkman Jr., and Robert Guardiner Wilson. Dowd and Wilson have been particularly outspoken in their attacks on Judge Fuchs and Vice President Charles F. Adams of the Braves. Adams testified before the finance commission that he thought it was Wilson's voice that spoke to him over the telephone saying that a bloc of councilmen would vote "no" on Sunday sports unless they were paid.

Tomorrow, the finance commission will resume its hearings on the bribe charges and counter charges brought by those accused. It is expected that several of the councilmen included in the bloc named by Fuchs would be called to testify.

The attorney general's office, meanwhile, continued today its investigation of charges made before the commission by Joseph P. Walsh, attorney for Lynch, that a list of contributors to the Outdoor Recreation league, sponsors of the Sunday sports bill filed with the secretary of state, was false. Walsh alleged that Fuchs gave almost all the $30,000 listed as coming from various contributors.

Assistant Attorney General Gerald Callahan today interviewed Samuel Hoar, counsel for Fuchs and Adams, in connection with the investigation, and later saw ex-Senator Thomas H. Bilodeau of this city. Bilodeau was opposed in the republican primaries by Walter Jackson, who it had been alleged, was supplied with a large number of free tickets for admittance to Braves field with the inscription "Vote for Jackson" on the backs. Callahan did not reveal what was said in his interviews with Hoar and Bilodeau.

Callahan said that he had read the testimony relating to the Outdoor Recreation league made before the finance commission and that he would begin tomorrow to question some of those listed as contributors to the league fund.

Islas Knocks Out Haymann.

Cologne, Germany, Jan. 7—(AP)—The Argentine heavyweight, Epifanio Islas, knocked out the German champion, Ludwig Haymann in the fourth round of their bout here tonight.

FINISHERS PLAY C. F. C. TONIGHT

Tonight's Lineup

Peerless		C. F. C.
Archibald, lf	lf,	Leffingwell
Dabrowski, rf	rf,	Lambert
Tominich, c	c,	Ludlow
Dugas, lg	lg,	Brown
Lamoureux, rg	rg,	Pingree

This evening at Parish hall, Taftville, the Peerless Finishers of the United States Finishing Co. will tackle the C. F. C team of the city in a return game. Saturday night at the Y gym the C. F. C. bested the Finishers, 54 to 25, but a different story is forecast by the Peerless outfit.

Tominich, former U. S. Marine star, has been signed to jump center for the Finishers, a position in which they were weak Saturday, and Long, another ex-Marine, will probably play one of the guard positions during the game.

The C. F. C. will present their regular lineup, which, to date, is undefeated, having decisions over Battery E of Westerly, Hartford Central Baptist quintet and the Finishers. The game will be played under amateur rules and should present quite a struggle.

In the preliminary the Taftville Whirlwinds will meet the Norwich All Stars, this game being under professional rules. As Taftville has no other team this season, a large crowd is expected. The preliminary will start at 8 o'clock with the main game around 9. Dancing will follow the big game.

AT TAFTVILLE ALLEYS

Taftville

Lurette	94	115	92	301
St. Amour	112	96	114	322
Gunderman	118	103	99	315
Marion	133	113	94	340
Dugas	120	115	153	397
	581	542	552	1675

Danielson

Barber	97	102	96	295
Thomas	104	124	95	323
Samboskie	100	91	117	308
Rondeau	93	108	114	315
Tirrell	94	107	121	322
	488	532	543	1563

NORWICH Y SENIORS TO PLAY MIDDLETOWN SATURDAY

At the Y. M. C. A. gymn on Saturday evening the local Y Seniors play a return game with the Middletown Y in an exhibition game before the opening of the state Y. M. C. A. league. Several weeks ago Norwich met the Middletown five at Middletown and barely nosed them out. There is considerable interest in this game as the Middletowners are entered in the state league.

Basketball and Dance

January 8th

Parish Hall, Taftville

U. S. Peerless Finishing Co. vs. C. F. C. of Norwich

Music Furnished by

Ben Lyons' 8-Piece Orchestra

DANCING, 9:30 till 12:00

Cars to Norwich After Dance

LEADERS IN TEX RICKARD'S RANKING OF BOXERS

(Copyright 1929 by the Ring, Inc.)

HEAVYWEIGHTS

Class 1—1, Gene Tunney, New York; 2, Jack Dempsey, Los Angeles

Class 2—Jack Sharkey, Boston; Young Stribling, Atlanta, Ga.; Paulino Uzcudun, Spain.

Class 3—Tom Heeney, New Zealand; Jimmy Maloney, Boston; Johnny Risko, Cleveland; George Godfrey, Philadelphia; Tommy Loughran, Philadelphia; Phil Scott, England.

LIGHT HEAVYWEIGHTS

Class 1—1, Tommy Loughran, Philadelphia; 2, Leo Lomski, Aberdeen, Wash.; 3, James Braddock, Jersey City, N. J.; 4, Jimmy Slattery, Buffalo.

Class 2—Jack Delaney, Bridgeport, Conn.; Pete Latzo Scranton, Pa.; Mickey Walker, Elizabeth, N. J.; Tuffy Griffiths, Sioux City, Ia.; Maxey Rosenbloom, New York.

MIDDLEWEIGHTS

Class 1—1, Mickey Walker, Elizabeth, N. J.; 2, Ace Hudkins, Lincoln, Neb.; 3, Rene De Vos, Belgium.

Class 2—Dave Shade, New York; George Courtney, Oklahoma; K. O. Phil Kaplan, New York.

WELTERWEIGHTS

Class 1—Joe Dundee, Baltimore; 2, Jackie Fields, Los Angeles; 3, Young Jack Thompson, Los Angeles.

Class 2—Jack Hood, England; Gorilla Jones, Akron, Ohio; Al Mello, Boston; Young Corbett, 3rd, San Francisco; Sergt. Sammy Baker, New York.

JUNIOR WELTERWEIGHTS

Class 1—1, Jimmy McLarnin, Vancouver; 2, Mushy Callahan, Los Angeles; 3, Baby Joe Gans, Los Angeles.

Class 2—Ruby Goldstein, New York; Jackie Brady, Syracuse; Stanislaus Loayza, Chile; Bruce Flowers, New York.

LIGHTWEIGHTS

Class 1—1, Sammy Mandell, Rockford, Ills.; 2, Ray Miller, Chicago; 3, Joe Glick, New York.

Class 2—Billy Petrolle, Fargo, N. D.; Billy Wallace, Cleveland; Manuel Quintero, Spain; Joe Medill, Chicago; King Tut, Minneapolis; Tommy Grogan, Omaha; Louis Kid Kaplan, Meriden, Conn.

JUNIOR LIGHTWEIGHTS

Class 1—1, Tod Morgan, Seattle; 2, Honeyboy Finnegan, Boston.

Class 2—Al Foreman, England; Eddie Martin, New York; Wildcat Carter, Seattle; Davey Abad, Panama; Eddie Anderson, Wyoming; Sammy Fuller, Boston.

FEATHERWEIGHTS

Class 1—1, Andre Routis, France; 2, Benny Bass, Philadelphia; 3, Tony Canzoneri, New York; 4, Harry Bilitman, Philadelphia; 5, Al Singer, New York; 6, Kid Chocolate, Havana.

Class 2—Bud Taylor, Terre Haute; Pete Nebo, Tampa; Santiago Zorilla, Panama; Joey Sangor, Milwaukee; Leo Kid Roy, Montreal.

BANTAMWEIGHTS

Class 1—1, Fidel La Barba, Los Angeles; 2, Al Brown, New York; 3, Bushy Graham, Utica, N. Y.; 4, Kid Chocolate, Havana; 5, Teddy Baldock, England.

FLYWEIGHTS

Class 1—1, Emile Pladner, France; 2, Johnny Hill, England; 3, Izzy Schwartz, New York; 4, Frankie Genaro, N. Y.

"I know an easy way to keep from getting fat . . . . . Light a Lucky instead of eating sweets."

Nazimova

Nazimova
Famous Stage Star

THE modern way to diet! Light a Lucky when fattening sweets tempt you. That's what thousands of lovely women are doing—successfully. The delicately toasted flavor of Luckies makes them a delightful alternative for fattening sweets. Toasting does it. Toasting removes the impurities and improves the flavor of the finest tobacco. That's why folks say: "It's good to smoke Luckies."

Men who pride themselves on keeping fit discovered this long ago. They know that Luckies steady their nerves and do not impair their physical condition—many prominent athletes have testified to this fact. They discovered, too, that Luckies don't irritate the throat—a fact subscribed to by 20,679 physicians.

A reasonable proportion of sugar in the diet is recommended, but the authorities are overwhelming that too many fattening sweets are harmful and that too many such are eaten by the American people. So, for moderation's sake we say:—

"REACH FOR A LUCKY INSTEAD OF A SWEET."

Nazimova
Brilliant Dramatic Star now appearing with Civic Repertory Theatre.

"It's toasted"

No Throat Irritation-No Cough.

Coast to coast radio hook-up every Saturday night through the National Broadcasting Company's network. The Lucky Strike Dance Orchestra in "The Tunes that made Broadway, Broadway."

Reach for a Lucky instead of a sweet

©1929 The American Tobacco Co., Manufacturers

WESTERLY

TOWN COUNCIL COMMENDS NOVOGROSKI'S ENTERPRISE

The Westerly town council at its January meeting was called to order at 9.30 Monday by President Horace E. Burdick, Councilman Isaac G. Smith being the only absentee. Most of the time was taken up with the hearing of monthly and yearly reports of town officers, read by Council Clerk Everett E. Whipple and the payment of bills. At 11.45 a. m. when the matter of clearing up the approach to the Westerly police station from newly graded Union street at present a hazardous place to travel was brought up Councilman Joseph Fraser moved that the council go into executive session.

During the council session a motion was introduced by Councilman Rogers E. Trainer and revised to read: "That it was the sentiment of the Westerly town council that the removal of the caisson in the Pawcatuck river by Max Novogroski is to be commended and that he should be cooperated with in the proper development of his property."

Before the council adjourned it was agreed that the councilmen, representatives from Westerly to the R. I. general assembly and the Westerly highway commission get together to see what could be arranged and agreed upon relative to the completion of a proper approach to Westerly police station.

The balance of the estate of Fred L. Pierce, who died at the Westerly town farm, was voted returned to his estate, a daughter in the south being the only heir. Previously an assignment to the town of Westerly had been secured.

The report for December by Chief of Police Thomas E. Brown showed 9 arrests, insane person 1, intoxication 1, violation of parole 1, operation of auto while under influence of liquor 1, and idle and suspicious persons 4.

Among recommendations was the establishment of a semaphore light at the junction of Elm and Cross streets to be operated simultaneously with the present one at Elm and School streets. A recommendation to the R. I. State board of public roads that a semaphore light be installed on the High street section of the state Noose Neck Hill road at the intersections of Pierce street and Mountain avenue. A new patrolman at Bradford was recommended, the securing of gas attack guns and protection devices for the Westerly department and the installation of filing cabinets at police headquarters. The addition of one more detention room in the women's department, equipment and repainting, were recommended also.

With the payment for engineers' work on the establishment of a new building lines and the additional changes the council fathers felt that the bill should be a 50-50 one with the Westerly highway commission.

Town Solicitor John Ferguson, who brought before the council a plat of the proposed establishment of a continuation of the line on High street, had the proper vote prepared and it was passed by the council. An average of 11 feet is the new set-back line beginning next to Wilcox park and traversing the properties of Frank W. Coy and Co., Philip Leibovitz, Rose Collins, Henry P. Walton and the South County Public Service company.

Dr. Thomas E. Robinson, milk inspector, reported that 112 applications were received during the year, and 108 were granted. There are 21 producers under the State and Federal supervision and 12 hold licenses to sell grade A milk.

Miss Mary Randall, director of mothers' aid, reported that applications were received from eight families and five received aid. The families included 18 children. The expenditure for the year amounted to $4751.

Thomas Wills, building inspector, reported 11 applications received for frame buildings during the past month and nine granted.

Dr. Samuel C. Webster, health officer of the town, reported three cases of chicken pox, one of measles and one of infantile paralysis during December.

Charles Cannon was voted a victualizing license for the Railroad Lunch on Railroad avenue.

Sheffield Green was re-appointed forest warden with power to select his own deputies. The present deputies are C. Palmer Chapman, George E. Ezzer and George Williams.

Councilman James Naccarato of the lighting committee announced that a lighting expert is engaged in mapping out the light system and will have a report to make to the council later.

The Westerly Square and Compass club, No. 176, National League of Masonic clubs, Francis G. Haswell, president, held its tenth annual meeting in the club rooms Monday evening. Clifford T. Barber of Potter Hill was elected president. Other officers elected were: Vice president, John R. Ong; secretary, Byron C. Taylor; treasurer, Lewis Stanton; member of executive board for three years, Dwight L. Freeman; auditing committee, Fayette F. Freeman, W. Russell Dower. The nominating committee John O. Mills, George Smith, William T. Stillman, Henry A. Stahle and Farquahar Smith. The officers' reported that the club had added seven to the membership during the year. The club has added a radio equipment. The club plans to hold a dance at an early date. Announcement was made that the concluding banquet of the Eastern Shore bridge tournament would be held Monday evening, Jan. 14th at the Mohican, New London, when at its conclusion twelve prizes will be given to the highest scorers of the evening, the play to begin at the close of the banquet.

The Westerly fire alarm siren was sounded about 9.20 Monday morning from Box No. 39, Granite and John streets for a fire in the rear chimney of the house of Santa Panciera, 110 Granite street. Chief Egger and three pieces of apparatus responded. A red hot stove in the kitchen had overheated the stove pipe which in turn ignited some soot in the chimney. The recall soon sounded. There was no damage.

CHARLES MOUSSIE'S BIRDS WINNERS AT MERIDEN

Charles Moussie of Dew Drop Inn farm on the North Stonington-Norwich road, a member of the South County Poultry and Pet Stock association of Westerly and the New London Poultry association of Norwich, was a successful exhibitor the past week in the three-day show at Meriden. With an entry of 150 birds in the Barred Plymouth Rock class he secured first cockerel, first hen, second hen and fourth pullet. He has exhibited in the shows in Westerly, Norwich, New London and Brockton, Mass., with almost equal success.

PROVIDENCE PASSENGER TAKEN SUDDENLY ILL ON TRAIN

(Special to The Bulletin)

WESTERLY, R. I., Jan. 7—Mrs. M. Lubusky of 135 Chester avenue, Providence, a passenger on the Mayflower west-bound express on the New Haven road, was taken suddenly and seriously ill before the Westerly station was reached at 10.33 a. m. Monday en route to New York. The train conductor informed Westerly Station Agent Earl S. Bavier and Dr. Michael H. Scanlon, railroad surgeon was summoned. She was found to be suffering from a serious heart attack. Dr. Scanlon notified the Westerly hospital where Mrs. Lubusby was taken in the hospital ambulance after being removed from the train at the Westerly station. Mrs. Lubusky was reported as having been previously stricken with the same trouble and Agent Bavier telephoned Mrs. Samuels, a daughter, living at the same address, 135 Chester avenue, Providence, that her mother had been taken from the New Haven train at Westerly and taken to the hospital. Mrs. Samuels came to Westerly on an early afternoon train to join her mother in the hospital where Mrs. Lubusky's condition was stated to be critical.

WOONSOCKET DRIVER FINED ON TWO CHARGES

(Special to The Bulletin)

WESTERLY, Jan. 7—Paul N. Fountaine of 211 Glen road, Woonsocket, was brought before Judge Oliver H. Williams in a special session of the Third District court Monday morning by State Trooper Carl Anderson of the Hope Valley barracks, charged with operating an automobile Nov. 17 last in the town of Richmond, on the Noose Neck Hill road, in a reckless manner and without an operator's license. Fountaine was summoned into court by State Trooper Ralph Bonat on duty at that time. On the defendant's plea of guilty he was fined $10 on the charge of operating an auto without a license and on the reckless driving charge a fine of $25 and costs was imposed. Fontaine paid.

OBITUARY.

Mrs. William F. Dunn.

Mrs. Fannie Chapman Dunn, 52 died at her home in Somerset, Mass., Monday. Mrs. Dunn formerly lived in Wilford Court, her husband, William F. Dunn, being employed for several years in the plant of the Lorraine Manufacturing Co. Ten years ago they moved to Clinton, Mass., and from there to Somerset.

She is survived by her husband; two daughters, Mrs. Alfred Erabau of Buffalo, N. Y., and Mrs. Eugene Perkins of Clinton, two sons, William and George of Somerset, a brother, Robert Chapman, and two sisters, Mrs. R. Beattie and Mrs. A. Robertson of Barrington, R. I., and four grandchildren.

Miss Rose O'Neill

Miss Rose O'Neil, formerly of Westerly, died Monday at the home of her sister, Mrs. Clifford Hodge, in Arlington, Mass. Miss O'Neil resided here for about 30 years. She went to Boston to make her home about a year ago.

Surviving her are four sisters, Mrs. Clifford Hodge of Arlington, Miss Irene O'Neil of Boston and Mrs. John Fuscaldo and Mrs. Peter Turano, both of Westerly and a brother, Arthur O'Neil of Medford, Mass.

Amos P. Chapman camp, No. 6, Sons of Union Veterans of the Civil war, at the annual installation, installed Charles E. Chappell, Jr., as commander.

Past Department Commander A. E. Gleason, assisted by E. A. Hoyt, installed the officers.

The other officers are: Walter Knight, senior vice commander; Robert Knight, junior vice commander; Lenial Main, treasurer; Charles Witter, guide; Henry Bromley, color bearer; Herbert Bullock, inside guard.

Winthrop W. Barber was elected regent of Granite council, No. 174, Royal Arcanum, at the recent annual meeting of the organization. Other officers were chosen as follows: Samuel E. Larkin, vice regent; William Wheeler, orator; Raymond S. Gavitt, S. P. regent; Ethan P. Gavitt, secretary; William C. Francis, collector; John C. Loughhead, treasurer; Arthur B. Burdick, chaplain; Harry S. James, guide; John H. Tanner, warden; H. S. Proctor, sentry; Harry S. James, trustee for three years; Raymond E. Gavitt, delegate to grand convention; Harry S. James, alternate; E. P. Gavitt, delegate to Hospital Board association; Fred L. Arnold, alternate.

STONINGTON

MISS EDNA L. TYLER TO SPEAK AT TRAVEL CLUB MEETING

Miss Edna L. Tyler of New London will be the speaker at the meeting of Stonington Travel club to be held this (Tuesday) afternoon at 4 o'clock at Stonington Free Library. Her topic will be "Transcribing for the Blind."

Burial at Shelter Island.

The body of Charles Anderson Congdon who died at the Watch Hill lighthouse was brought to Stonington Friday, placed aboard the motorship Elizabeth Ann, taken to Greenport, L. I., and transferred to the ferry for Shelter Island, where burial took place Sunday.

Calvin Wheeler, 82, fell Friday at his home on Wamphassuc Point and broke his leg. He was removed to a New London hospital for treatment.

Williams' Silver Wedding.

Rev. and Mrs. W. F. Williams celebrated the 25th anniversary of their marriage Saturday and received the best wishes and congratulations of many friends.

The annual meeting of the Second Congregational Ladies' Aid society was held in the church parlors Monday at 3 p. m.

In the Stonington town court Saturday morning before Judge William A. Wilcox, Everett D. Wilkinson, of North Stonington, was charged with abandoning his automobile on a public highway. He pleaded guilty and was fined $1 and costs of $11.45. The arrest was made by State Policeman Arthur Whitmarsh of Groton barracks.

Mr. and Mrs. Wilson Smith returned Saturday to their home in New York, following a visit here.

Mr. and Mrs. Carl A. Koelb have returned from Washington, D. C., where they attended the wedding of their son, Rev. Howard E. Koelb.

Mrs. Louis E. Hammond and Mrs. A Fred Harvey, of Providence have returned from a two weeks' visit at Washington, D. C.

Mrs. Herman F. Andrews of Kingston, R. I., spent Saturday here with relatives.

Mr. and Mrs. J. Benjamin Adams have been entertaining Mr. and Mrs. Fred Hutchinson of Cincinnati.

HOPKINTON, R. I.

Mrs. Emily Clarke, Mr. and Mrs. Albert Clarke and Albert Kenyon visited at the home of Mr. and Mrs. Alonzo P. Kenyon Wednesday last. Miss Daisy Kenyon and Mrs. Louise Hiscox also called there the same day.

The First Hopkinton Seventh Day Baptist church held its annual business meeting Sunday followed by the usual sumptuous dinner in the parish house in Ashaway.

Miss Clara Pashley, who spent the holiday vacation at the home of her mother, has returned to her duties as teacher of vocal and instrumental music at a women's college in Bristol, Va.

Rev. Byron N. Hatfield preached at the First S. D. B. church Saturday morning.

Harold White spent his holiday vacation at the home of his grandfather, Joseph T. White and returned home to Wakefield, Sunday.

Rev. E. P. Mathewson did not keep his appointment to preach at Pendleton Hill Sunday on account of the storm.

Herbert E. Coon has gone to spend the winter with Alexander Brown at Wequetequock.

MYSTIC

MR. AND MRS. EDWARD HIMEL RETURN FROM WEDDING TRIP

Mr. and Mrs. Edwin Himel have returned from their wedding trip which included visits to New York and Niagara Falls and will make their home in Mystic for the present. Mr. Himel returned Sunday to his duties as chief engineer on the "Marion".

Mr. and Mrs. James Webster and daughter Patricia of Groton called on relatives in the village Friday.

Ira Cromwell is confined to his home by illness.

A January Pansy.

While engaged in sawing wood at the home of Mr. and Mrs. Solomon Sebastian on Pequot avenue, Saturday Joseph Startz picked a pansy which had blossomed in the yard.

Plus Ultra Bible class of the Old Mystic Baptist church is to meet with Mrs. Ida Norman tonight (Tuesday).

Improving Water Service.

Men of the Mystic Valley Water company are engaged in digging up the road on Greenmanville avenue, preparatory to laying pipes across the river so that the people on the west side will be assured of water service in case the water main under the Mystic Bridge should break. This has happened several times in the past year and has caused a great deal of inconvenience to the people on that side of the river.

The Ladies' Aid society of St. Patrick's church is to hold its meeting in the vestry tonight (Tuesday).

Mystic grange is to hold a whist in Grange hall.

Mrs. J. H. Smith and children of New Haven spent Thursday, Friday and Saturday with Mrs. Smith's parents, Mr. and Mrs. Percy H. Eldredge, while Mr. Smith was on a business trip to Boston.

George Hoxie, of the village, is directing the rehearsals of a three-act comedy to be given by some of the members of Calvary Episcopal church fellowship of Stonington.

Mr. and Mrs. Sebastian Shea and family of Westerly spent Sunday with Mrs. Shea's father Charles Foley and her sister, Elizabeth Foley in the village.

Those people who are unfortunate enough to have water run into the cellars during hard rain storms, rose Sunday morning to find plenty of it. Cisterns were even running over at some houses, and the wind was as bad as the rain.

Mr. and Mrs. Frank Wheeler on High street have been entertaining Herman J. Holdredge of Keene, N. H.

Stonington lodge, No. 6, I. O. O. F., held the first in a series of old-fashioned dances in Odd Fellows' hall Saturday evening, with a good crowd in attendance.

The local W. C. T. U. is to meet Wednesday with Mrs. Mary S. Brown. The meeting will be in charge of Mrs. C. E. Newbury, evangelistic superintendent. Subject of the meeting, World Peace.

Andrew Roux of Willimantic spent Sunday with friends in town.

Charles Cady of Hartford spent the week end with superintendent and Mrs. John Kennedy.

Mr. and Mrs. Joseph Desley spent Saturday evening with Mr. and Mrs. Edmund Lamb of Ledyard.

Repairing Mill Boilers.

The Mystic Woolen company of Old Mystic has stopped work, except on a few of the looms, owing to repairs to be made on the boilers. Work was started Monday on one, while the other boiler is kept going to keep up the steam.

Miss Lois Kinney returned Sunday to her studies at a kindergarten school in Bridgeport.

Golden Rule class of the Old Mystic Methodist church is to meet tonight (Tuesday) with Rev. and Mrs. L. P. MacLennan at the parsonage.

Mrs. Lucy Burdick, Mrs. Louise Jones of Mystic and Mrs. Inez Steadman and Mrs. Nancy Desley have left for Bridgeport, where they will attend the three day session of the state grange. Mrs. Burdick is to give a recitation at one of the meetings.

The following officers of Mystic Rebekah lodge, No. 56, were installed at the week end by Mrs. Annie Kenerson, district deputy president of New London, and her staff, Mrs. Olive Jacklman, assisting as marshal: Noble grand, Mrs. Lillian Lamb; vice grand, Mrs. Mary Gremley; recording secretary, Mrs. Catherine Gilbert; financial secretary, Mrs. Pearl Hoelck; treasurer, Mrs. Harriet Eccleston; warden, Mrs. Margaret Morgan; conductor, Mrs. Lillian Borden; chaplain, Mrs. Alice Lamb; musician, Mrs. Annette Bendett; right supporter to noble grand, Mrs. Margaret Eldredge; left supporter to noble grand, Miss Madeline Welmer; right supporter to vice grand, Mrs. Inez Spicke; left supporter to vice grand, Mrs. Dorothy Smith; inside guardian, Mrs. Alice Craig; outside guardian, Merton Beebe.

An old bachelor says that an optimist is a married man who is glad of it.

When Food Sours

Lots of folks who think they have "indigestion" have only an acid condition which could be corrected in five or ten minutes. An effective anti-acid like Phillips Milk of Magnesia soon restores digestion to normal.

Phillips does away with all that sourness and gas right after meals. It prevents the distress so apt to occur two hours after eating. What a pleasant preparation to take! And how good it is for the system! Unlike a burning dose of soda—which is but temporary relief at best—Phillips Milk of Magnesia neutralizes many times its volume in acid.

Next time a hearty meal, or too rich a diet has brought on the least discomfort, try—

PHILLIPS Milk of Magnesia

THE PORTEOUS & MITCHELL CO.

Third Floor Offerings

in Our Annual

January Clearance Sale

At savings ranging from one-quarter to one-third on merchandise that is up to our standard of quality in every way and guaranteed to be exactly the same as though you paid regular prices.

Odd Lots and Remnants

CURTAINS, OVERDRAPERIES, CRETONNES PRICED FOR IMMEDIATE CLEARANCE

Odd lot of Silk Overdraperies, 36 inches wide—value 39c to 75c a yard—at **25c**

Odd lot of 50-inch Overdrapery, including Damask, Silk Taffeta, former values $1.50 to $1.75 —a yard—at **$1.00**

Remnants of Drapery Material—Cretonnes, Damask, Scrim Marquisettes, 1 to 5 yard pieces—at **ONE-HALF REGULAR PRICES.**

Odd lot of Curtains, including Quaker Nets, Ruffled, plain hem, and lace edge Scrims and Marquisettes **—ONE-HALF REGULAR PRICES.**

Cretonnes include our entire assortment at three prices:

40c to 50c Values at, yard **29c**
60c to 80c Values, at, yard **45c**
90c to $1.25 values, at, yard **75c**

January Clearance of Floor Coverings

Five only, Tapestry Brussells Rugs, size 9x12, all over pattern in rose and blue—value $27.00—Priced for Clearance at **$18.50**

Twelve only, Heavy Grade Seamless Axminster and Wilton Velvet Rugs—size 9x12 and 8-3x10-6, plain centers and all over patterns—our regular low price was $45.00—To clear **$35.00**

Five only Seamless Worsted Wilton Rugs—size 9x12 and 8-3x10-6—our regular low price was $85.00—For Clearance at .. **$69.50**

Ten only Genuine Bird Neponset Rugs (discontinued patterns) sizes 9x12 and 9x10-6, in Tiles and all-over patterns— Priced for quick clearance at **$7.00**

Five only Crex Rugs, size 9x12, ideal for bedroom, semi-porch, cottage—priced for quick clearance at, each **$5.00**

Wool Reversible Chenille Rugs—size 24x36—plain taupe centers, colored border, former value $1.50 each—Clearance Price **$1.00**

Twenty-five only—Axminster Scatter Rugs—size 27x54, formerly $2.98 each— Clearance Price **$1.98**

27-inch Tapestry Stair Carpet in five attractive patterns, formerly $1.00 yard—at..... **50c**

CLEARANCE SALES NOW IN PROGRESS IN MANY OTHER DEPARTMENTS HELP MAKE THIS A VERY ATTRACTIVE SHOPPING WEEK AT P. & M. CO.

FOR HEAT IN THE WORST COLD

January temperatures often set the winter records for frigid cold. But your home can be easily kept warm if you heat with Famous Reading Anthracite, the cleaner Pennsylvania hard coal, that gives such floods of safe, sure, sootless and smokeless heat. Any coal merchant below will fill your bins with this better kind of nature's finest fuel. Call him today and be sure of coal when coldest days are here.

FAMOUS READING ANTHRACITE

THE EDWARD·CHAPPELL·CO.
ESTABLISHED 1837
EXCLUSIVE DEALER

silent sufferers

EMBARRASSMENT and pain disappear. First simple application gives results in all forms of Piles. Money-back guarantee and full directions in package. Tube with pile pipe, 75c. Tin box, 60c.

PAZO for PILES

POETRY

An Antique

She gazed at the tall old clock on the stair;
'Twas a relic of days long fled,
A costly timepiece, a treasure rare,
But lately purchased and perched up there.
"A quaint old gem!" she said.

"Did you stand in some old Colonial hall
Where the firelight flickered red
On polished floor and on carven wall,
Where fell the shadows of chairbacks tall
And straightly stiff?" she said.

"Did you look, perchance, on a winsome maid—
Alas! a century dead—
Softly demure and sweetly staid,
In a tortoise-shell comb and a gay brocade
With a very short waist?" she said.

"Did you see her lover, a comely swain
A-bending his stately head
To touch her lips and to touch again
Till her fair cheek warmed with a crimson stain,
O quaint old gem?" she said.

"Oh, the wondrous picture once known to you!
And the tales that you have read!"
But the tall old clock fetched a grin to view.
"I wonder what she'd remark if she knew
I was made last week," it said.

—By E. A. Opper.

A Portrait

In sunny girlhood's vernal life
She caused no small sensation,
But now the modest English wife
To others leaves flirtation.
She's young still, lovely, debonair,
Although sometimes her features
Are clouded by a thought of care
For those two tiny creatures.

Each tiny, toddling, mottled mite
Asserts with voice emphatic,
In lisping accents, "Mite is right,"
Their rule is autocratic;
The song becomes, that charmed man kind,
Their musical narcotic,
And baby lips than love, she'll find,
Are even more despotic.

Soft lullaby when singing there,
And castles ever building,
Their destiny she'll build in air,
Bright with maternal gilding;
Young Guy, a clever advocate,
So eloquent and able!
A powdered wig upon his pate,
A coronet for Mable!

—Joseph Ashby-Sterry

HUMOR OF THE DAY

Teacher—What animal makes the nearest approach to man?

Schoolboy—The cootie, of course.—Detroit News.

"Wonder who invented those vibrating exercises?"

"Some fellow who owned a flivver I'll bet."—Exchange.

Ethel—I'm cutting down on my expenses this Christmas. For one thing no old-fashioned and senseless mistletoe.

Marie—I see—unnecessary ove head—Boston Transcript.

Butler—The post, m'lady.

Mrs. Uppish—Ah. Christmas cards I suppose, Jenkins. Well, look them over, will you? And if you consider any of them too familiar, just destroy them, Jenkins.—Punch.

Husband (to scantily clad wife ready for dinner party)—But, surely, my dear, you are somewhat—er—haven't you forgotten something?

Wife—Why, of course! My earrings.—London Opinion.

"Does your bride know anything about cooking?"

"Well, I heard her telephoning her mother inquiring if she had to use soft water for soft-boiled eggs and hard water for hard-boiled ones."—Cincinnati Enquirer.

"John, what shall I get you for Christmas?"

"One thing would please me very much, my dear."

"And what is that?"

"A receipted bill for all the other Christmas presents you have bought."—Exchange.

It was their first airplane ride and the young woman of the party felt quite nervous.

"You will bring us back safely, won't you?" she said to the pilot, with a rather faint smile, as they were about to start.

"Of course I will, miss," he assured her, touching his leather helmet. "I've never left anybody up there yet."—Boston Transcript.

KALEIDOSCOPE

Some sugar cane was carried to Santo Domingo for cultivation in 1494.

New automatic welding equipment makes it possible to manufacture metal railroad ties from scrap rails.

A Kansas law prohibits advertising signs within 500 feet of road intersections, turns or railroad crossings.

The tunnel being bored under the Pyrenees is the first to cross through the mountain barrier between France and Spain.

Soldiers of ancient Assyria were sometimes paid in beer, the finer fighters receiving better brew than the ordinary soldiers.

The little egg-eating snake swallows an egg whole and large teeth at the joints of its backbone crush the shell in its gullet.

A German engineer is planning a huge indoor beach, with sand, an "ocean," a boardwalk, and lamps supplying artificial sunlight.

The father of a war veteran recently asserted that his son's sanity was preserved in his fighting days largely because he kept up interest in observing birds that he had studied at the Brooklyn Children's museum.

Two thousand cats have been put on the municipal payroll of Havre. Havre was overrun with rats a year ago, many of them brought from all parts of the world by the hundreds of boats using the port. The municipality decided to rid the port of rats and hired cats to do it.

A huge magnet suspended from the rear axle of a wagon used at Ft. Sam Houston, Tex., to remove puncture hazards from the roads that cross the military reservation. Private Sam Smith, who follows behind the wagon as it cleans the road of metal, let his eyes wander for a moment. He suddenly plunged into a manhole, the lid of which had been whisked away by the magnet.

A drug obtained from an East Indian plant called the gasubasu which has been used as a remedy for toothache for many years has now been examined by a London pharmacologist, Dr. E. Hesse, who has found that it is one of the most powerful surface anaesthetics known, about 30 times stronger than cocaine. It has a most violent action on the heart, and strongly resembles the African arrow poison. Dr. Hesse regards such a powerful poison as probably much too dangerous to be used generally as a local anaesthetic.

A woman in Washington, D. C., telephoned for a taxi and before she could put on her hat there the taxi was. Whereupon she called up the traffic bureau and reported the taxi driver for reckless driving. "Any driver that can come from the company's headquarters to my house in a minute and a half should be arrested," she said. Although it was explained to her that the company had several call boxes and that the cab came from just around the corner the woman still refused to ride with that driver.

SHARP DOWNWARD READJUSTMENT OF QUOTED VALUES IN STOCK MARKET

NEW YORK, Jan. 7—(AP)—The stock market underwent another sharp downward readjustment of quoted values today despite the desperate efforts of pool operators to bring about a general rally. Several of the higher priced specialties cracked 5 to nearly 15 points, and a long line of standard industrials and rails closed 1 to 4 points lower. Relatively few issues, conspicuous among which was Studebaker, recorded substantial net gains.

Uneasiness over the credit situation, which has been heightened by fears of an increase in federal reserve rediscount rates, prompted much of the day's selling, as business and trade news continued favorable in character. Call money, which dropped from 12 to 6 per cent last week, held steady at 7 per cent all day, although hopes had been entertained in some quarters that the large supply of funds available at that figure would result in a reduction in the charge on day to day loans.

Federal reserve officials intimated that call money is not likely to go any lower, the central banks have been increasing the volume of acceptances held by them which has had the effect of throwing that form of financing back on the member banks, and thereby restricting the volume of speculative credit available. There is a feeling in conservative brokerage quarters, expressed in market advices to customers, that a sharp reduction in the volume of brokers' borrowings is necessary before there can be any sustained general advance in prices.

The day's business news includes an advance in refined sugar prices, effective tomorrow; publication of a series of unusually favorable December earnings statements by some of the leading chain store systems; reports of increased car buying by the railroads, with official predictions of a stock dividend on General American Tank Car at the January meeting of directors; and a continued good demand for copper metal at the year's high prices. The bureau of railway economics announced that net railway operating income of Class 1 roads in November totaled $113,694,856 as against $86,708,399 in the same month of 1927.

Radio Corporation common broke 24 1-2 points to 365 in the mid-day selling movement, but recovered half its loss. The new stock will be admitted to trading tomorrow on a "when issued" basis. Midland Steel Products preferred broke 14 1-4 points, National Tea 14, Rossia Insurance 12 and American Smelting, Burroughs Adding Machine, DuPont, General Electric, Greene Cananea Copper, Marmon Motors, Montgomery-Ward, Union Carbide and Warren Bros. all showed net declines of 5 to 8 points.

Despite the glowing predictions of 1929 production and sales, most of the automobile shares were under selling pressure, probably in reflection of fears that the keen competition shown by recent price cuts would impair profits. Chrysler fell more than 5 points and rallied 2, and Hudson, Hupp, Nash and some of the others lost a point or more. General Motors dropped more than 4 points but recovered all but a fraction of its loss. Studebaker ran more than 6 points to $3 and closed within a fraction of the top, and the Pierce Arrow issues moved into new high ground.

Rails also fell back sharply despite the favorable character of current earnings and traffic reports. Canadian Pacific slumped 8 1-2 points and rallied 1 and Rock Island, Delaware & Hudson, Gulf, Mobile & Northern, "Nickel Plate" and Texas & Pacific fell back 2 to 4 points. Wabash preferred A moved up more than 7 points to 104 7-8, and then eased to 102 on buying influenced by a court decision, which states that dividends must be paid on that issue when earned before payments are made to common stockholders.

Time money and commercial paper rates were unchanged.

Commodity markets were mixed. Cotton dropped 50 to 75 cents a bale in reflection of the slackening in the good market. Wheat advanced about a cent a bushel. Coffee rallied 12 to 22 points.

Foreign exchanges moved within narrow and irregular limits, with sterling cables quoted around $4.85 1-8.

STOCKS

Sales in hundreds	High	Low	Close
24 Abitibi P & P	42¾	40½	42¼
1 Abitibi P&P pr.	86⅝	86⅝	86⅝
10 Abrah & St	151	140	145
1 Adams Expr	35½	35½	35½
3 Adams Mills	32	32	32
30 Adv Rumely	52⅞	48½	50
12 Adv Rume pr	62	62	62
4 Ahumada Lead	4	3⅝	3⅝
19 Air Reduct new	101¼	97⅝	97¾
6 Alax Rubber	3⅛	3⅛	3⅛
247 Alaska Juneau	9	8⅜	8⅜
2 Albany P(AW)P	24⅝	24	24
57 Al Ch & Dye	246¾	241	245
3 Allis Chal Mfg	185	185	185
2 Am Agri Chem	20⅝	20⅝	20⅝
6 Am Agri Ch pr	70	68	68½
2 Am Bk Note	124	122Z	122⅝
30 Am Bk N pr as.	60	60	60
3 Am Beet Sugar	17	17	17
1 Am Beet Sug pr.	51	51	51
42 Am Bosch Mag.	44¼	42½	42½
3 Am Br Shoe	47	46⅞	46⅞
11 Am Br Boy El	18¼	17½	18¼
50 Am Br Boy p as	50½	49⅝	50
699 Am Can	116⅝	111⅝	116
28 Am Car & Fdy.	103	97½	103
2 Am Chain pr	77	76½	77
22 Am Chicle rts	1¼	1⅛	1¼
9 Am Chicle	48½	47½	47½
19 Am Drug Syn	10⅝	10⅝	10⅝
33 Am &F Pow	8⅝	7½	7½
1 Am Express	288	288	288
3 Am & F P 7 pr.	106⅝	105⅝	105⅝
2 Am & F P 1 7 pr	97	96⅝	96⅝
2 Am H & L pr	37¼	37¼	37¼
16 Am Ice xd	41⅝	40¼	41
12 Am Ice pr xd	92½	92½	92½
33 Am Internat	144⅝	140⅝	141¾
3 Am La Fr & F	8⅛	8	8
37 Am Loco	112⅝	110	110⅝
1 Am Locomo	115	115	13
6 Am Mch & Fdy	178½	176	176
5 Am Metal	65⅝	60¼	62¾
20 Am Nat Gas pr as	98½	97¼	97¼
1 Am Piano	12⅝	12⅝	12⅝
10 Am Piano pr as.	38¼	38¼	38¼
3 Am P & L A	78	78	78
37 Am Pow (AP)L	83½	81⅝	82
1 Am P & L pc pr	100½	100⅝	100⅝
6 Am P & L prAst	82	81⅝	82
44 Am Radiator	201⅝	198	199⅝
50 Am Rad pr as.	146	140	146
1 Am Ry Exp	135	136	135
8 Am Repub	60¼	59⅝	60
2 Am Seating	36⅝	36⅝	36⅝
4 Am Ship & Com	3⅝	3⅝	3⅝
40 Am Shipb as	91	90	90
4 Am Sm & Ref	88	287⅝	287⅝
19 Am Smelt nw	96¼	95	95¼
42 Am Steel Fdrs	66⅝	66⅝	66⅝
10 Am Stl Fdrs p as	111	111	111
49 Am Sugar Ref.	85	83½	84
1 Am Sugar pr	106⅝	106⅝	106⅝
2 Am Sumat Tb	56	54	54
26 Am Tel & Tel.	196	193½	194⅝
2 Am Tob	176⅝	176⅝	176⅝
3 Am Tob pr	150⅝	120⅝	120⅝
1 Am Tob B	176	176	176
1 Am Type Fdrs	138	138	138
10 Am Type Fd pr a	108	108	108
11 Am Wat W n	68¼	67½	68
1 Am W K 1 pr	98¼	98¼	98¼
13 Am Wool	26⅝	26⅝	26⅝
4 Am Wool pr	56⅝	56⅝	56⅝
3 Am Wtg Pa ctfs.	13⅝	13	13
1 Am Zinc L&S p	103½	103½	103½
980 Anacon Cop	120⅝	116¼	119⅝
34 Anchor Cap	57½	55½	56⅝
1 Anchor Cap pr	118	118½	118
124 Andes Cop Min.	51⅝	50	50⅝
10 Archer Dan Mil.	103⅝	102⅝	102⅝
1 Armour Del pr	91⅞	91⅞	91⅞
29 Armour I A	17	16⅝	16⅝
29 Armour I A	9¼	9¼	9¼
60 Armour I B	9⅛	8⅝	8⅝
2 Armour I pr	82⅝	82	82
11 Arnold C Corp.	39Z	39	39
5 Artloom Corp	28¼	28	28
20 Artloom 7pc pas	99	99	99
1 Art Met Cons	30	30	30
137 Asso Dry Gds	66⅝	65⅝	65
11 Atchison	199⅝	197½	197½
4 Atchison pr	102⅝	102⅝	102⅝
7 Atl Gulf & W I	39½	38	39
6 Atl Gulf & WI.	52	51⅝	51⅝
330 Atlan Refin	64½	60	62¾
10 Atl Bef pr as.	117¼	116⅝	117¼
6 Atlas Powder	105	103	105
10 Austin Nichols	8½	8½	8⅝
1 Aust Nich pr	40½	40½	40½
1 Aust Crd Anst	64	64½	64½
20 Baldwin Lo pr as	118	116½	116½
5 Autosales Corp	29½	27	27
55 Balt & Ohio	122	120	120⅝
1 Bang & Aroos	68½	68½	68½
10 Bank of Com as	770	770	70
1 Barnet Leath	24½	24½	24½
173 Barnsdall A	45⅞	43½	44⅝
306 Beacon Oil	26	24⅛	25
4 Beechnut Pack	94⅝	94	94
1 Belding Hem	13	12½	12½
1 Belg Nat Ry pr	84	84	84
6 Best & Co	86	82⅝	83⅝
8 Beth Stl 7 pc pr.	122⅝	121⅝	122
5 B'dale Bros	45	44	44
3 Bon Ami	85½	83	84
1 Booth Fish	10	10	10
1 Booth Fish 1 pr.	56	56	55
3 Borden Co	178	175	176
420 Briggs Mfg	58⅝	54½	57
1 Brit Emp Stl	4⅞	4⅞	4⅞
2 Bt Emp St 2 p	6⅝	6⅝	6⅝
6 Brockw Mot	70½	69	69
68 Bklyn Man Tr	77½	72⅝	74¼
1 Bkn Man Tr pr.	90	90	90
4 Bkn U Gas	179½	179	179½
1 Brown Shoe	46	46	46
21 Bruns Bal	55½	51½	52
21 Bruns T & R	40⅝	38½	39
40 Bucyr Erie	40⅞	38½	39⅝
40 Bucyr Erie	40⅞	38½	39⅝
23 Bucy Er cvt pr	48⅝	46⅝	47½
70 Buc E 7 p pr as	113¼	113¼	113¼
3 Burns Br B	35	34	34
10 Burns B pr as	105½	105½	105½
10 Brr Ad Mch	247	240½	240½
22 Bush Term	77½	74⅝	75½
20 B Tm 1pc deb as	106	106	106
10 Butte Copper	9	8⅝	9
9 Butte & S Min.	11	10⅝	10⅝
8 Butter Co	38⅝	37⅞	37⅞
44 Byers Co	185	178½	181⅞
17 By Prod Coke	115⅞	113	113
11 Cal Pack	77½	76¼	76¼
3 Callahan Z Lead.	3⅝	3⅛	3⅝
34 Cal & Ariz	128⅝	121¼	125
76 Cal & Hemla	46	45	45⅝
17 Can Dr G Ale	79¼	78⅝	79
50 Cana So Hy as.	58	58	58
27 Canad Pac	141⅞	134	135
4 Can Mills	47¼	46	47¼
20 C Cl & O stp as	100¼	100¼	100¼
37 Ct Alloy St	47¼	46⅛	47
50 Ct Alloy St pr as	111	111	11
2 Cent Rib Mills	20	20	20
90 Ct Rib M p as.	80	77	80
60 Cerro de Pasco.	08⅛	105	107
2 Certainteed	23	27⅛	27¼
1 Certalteed 7pc pr	80	80	80
1 Certo	78	77½	77½
56 Cliand Cl Mt	21½	20⅝	21½
18 Chand Clev pr.	37⅝	36½	36⅝
32 Ches & Ohio	218	214½	215½
78 Ches Corp	83¼	80⅛	81½
2 Chic & Alton	12½	12	12
2 Chic & Alt pr	18⅝	18⅛	18⅛
43 Chic Gt West	20½	19½	19⅞
25 Chic Gt Wt pr.	47⅞	46⅛	46⅞
70 Ch M StP & Pc.	35⅝	34	34
242 G M StP & P pr.	58⅝	56	57⅝
8 Ch & Nor West.	88⅝	86⅝	86⅝
4 Ch Pneu Tool	179½	174¼	174¼
12 C R I & P	134	131¼	132⅞
1 C R I & P 6pc pr.	100⅛	100⅛	100⅛
3 C R I & P 7p pr.	107⅞	107	107⅞
50 Ch Yel Cab as.	36	33½	33½
7 Childs Co	57⅝	56	56½
123 Chile Cop	74	71⅝	72½
1020 Chrysler Corp	127¼	122¼	124½
3 City St B	107	107	107
Cluett Peaby	72¼	71	71½
26 Coca Cola	171½	168½	168½
21 Collins & Aik	56⅝	54⅝	54⅝
5 Col Fuel & Ir	68	67½	68
1620 Col Graph	86⅝	81½	83½
1 Col & South	116¼	116¼	116¼
1 Col & So 1 pr	76⅝	76	76
71 Col Gas & E	139⅝	137	138½
2 Col G & El pr A.	107	107	107
33 Col Carbon	127½	124	124⅝
70 Com Credit	58	56	56⅝
220 Com Cr 6½ p as	104⅞	103¼	103¼
69 Com Crd 8 pr as	27	27	27
85 Com Inv Tr	144	138½	143
9 Com Inv Tr w	29¼	27¼	29⅝
1 Com Inv T 6½	94	94	94
9 Com Solv	233½	230	230
35 Com'wth Pow	110⅝	107¼	110⅝
2 Conde Nast P	84	83	83
252 Consol Nairn	30⅞	29½	30⅝
13 Cons Cigar 6	87⅝	80½	80½
1 Conley T P stp.	1⅛	1⅛	1⅛
11 Con Cigar	95	94½	94⅝
2 Cons C 6½ pc	96	96⅞	96
4 Con Fi Ind pr	25⅞	25¼	25⅝
223 Con Gas	106½	103½	104⅝
4 Con Gas $5 pr	99½	99½	99½
2 Con R R Cu pr.	49	48⅝	48⅝
40 Consol Tex	5⅝	5	5
6 Conta Corp A	23	22½	22⅞
9 Conta Corp B	11	10⅛	11⅛
10 Cont Bak A	48¼	47¼	47¼
35 Con Bak B	8½	8⅛	8½
98 Contin Can	63½	61	63½
30 Cont Can pr as.	124⅝	124⅝	124⅝
67 Contin Ins	93½	90⅛	90¼
288 Cont Mot	20⅞	19⅝	20⅛
10 Corn Ex Bk as.	759	759	759
23 Corn Prod	89⅞	88¼	88½
20 Corn Prd pr as	144	144	144
1 Crex Carpet	23⅞	23	23⅞
24 Coty	73½	71⅝	72
2 Crown Zellerb	24	24	24
19 Cruci Stl	8⅞	85½	85½
1 Cuba C Sug	5⅛	5⅛	5⅛
1 Cuba C Sug pr.	18¼	17¼	17½
5 Cuba Co	23¼	23	23
20 Cuba RR pr as.	80⅛	80	80
5 Cub Am Sug	16½	16⅝	16⅝
28 Cudahy Pk rts.	1½	1⅜	1⅜
1 Cuban Dom S	6	6	6
2 Cdahy Pack	62	61	61
65 Cuba Aero	149⅝	144	147
2 Cuyamel Fruit	67⅞	64½	64½
10 Davison Chem	65	61	62¼
4 Debenhams Sec.	40¼	40	40⅛
6 Dela & Hud	195	193	193
2 Del Lck & W	129⅝	129¼	129¼
1 Detroit Ed	226¼	226¼	226¼
5 Devoe & Ray A.	56⅝	55½	55⅝
20 Dev & Ray p as	112	112	112
50 Diam Match as.	160	158	160
10 Dome Mines	9¼	9⅛	9¼
15 Drug Inc	117¼	116¼	117
1 Dut S & At pr.	5½	5½	5½
6 Dunhill Inter	79⅝	76¼	77
2 Duplill rts	10¼	9⅞	10¼
2 DuP de Nem	501	495	495
8 DuP de N db	118⅛	118	118⅛
1 Duque Lgt 1 p	100	100	100
2 Eastm Kodak	183½	183	183½
18 Eaton Ax & S	62⅝	61	61⅛
3 Eisen & B	99	93	99
6 Elting Schild	37⅝	37	37⅝
2 Elting Sch pr	110⅝	110⅝	110⅝
95 Elec Auto Lite	139¼	134⅛	137½
90 Elect Boat	13⅛	12⅝	13
217 El Pow & Lgt	46½	43⅝	44⅞
1 El P & Lt pr	107½	107½	107½
3 Elep Stor Bat	86	85½	85⅝
7 Endic John	82	80	80
133 Engineers P S	52⅝	50⅛	51⅝
3 Engin P S pr	93	91¼	91½
6 Equit Of Bldg	22⅞	22½	22⅞
69 Erie RR	69½	67¼	68
20 Erie 1st pr	63	62¼	62⅝
3 Erie 2 pr	59¼	59¼	59¼
4 Eureka Vac Cl	50⅝	49⅝	50
5 Fairbanks Mor	45⅝	44⅝	44⅝
1 Fed Lt & Tr	68½	68½	68½
3 Fed M & Sm pr.	100⅝	100⅝	100⅝
2 Fed Motor	19	19	19
2 Fid Ph Fr Ins	102⅞	101¼	101¼
39 First Nat Stor	68⅝	67½	68⅝
60 Fisk Rubber	16¼	15½	15½
6 Fleischman	91¼	78⅝	79⅛
1 Florsh Sh A	53⅝	53¼	53¼
1 Florshm Sh pr	99	99	99
18 Follansbee Br	64⅝	63¼	64⅝
85 Fox Film AN	97¼	94⅛	94⅝
445 Freeport Texas.	52	50⅛	51⅝
36 Gabriel Sn A	28⅛	26⅝	27⅝
28 Gardner Motor	16	15	16
5 Gen A Tank	99⅝	96	97
28 Gen Asphalt	75	75¼	75½
1 Gen Asphalt pr.	115	115	115
9 Gen Cable	48½	45	45⅛
19 Gen Cable A	83¼	82	82⅝
1 Gen Cable pr	107	107	107
6 Gen Cigar	63⅝	63½	63½
224 Gen Elect	230⅝	225⅛	228
12 Gen Elec spl	11⅝	11¼	11¼
1 Gen G&EA	71⅝	70	71⅝
1 Gen G & El B	76	76	76
10 Gen Mills	85	84	84⅝
43 Gen Motor	193½	194⅛	187½
930 Gen Mot new	80⅝	78⅞	79⅝
2 Gen Out A ctf	33½	33	33
17 Gen R Sig	100¼	99	99
10 Gen R Sig pr as.	102	102	102
25 Gillette S Raz.	121	119	121
27 Gimbel Bros	46½	45¼	45½
4 Gimbel Br pr	89½	89⅝	89½
71 Glidden Co	38⅝	38	38½
10 Glid pri pr as.	105	105	105
33 Gobel Ad Inc	55⅝	52½	52⅝
390 Gold Dust	76	72	73⅝
196 Goodrich Co	98½	95	97
1 Goodrich pr	114	114	114
170 Goody T & R	128⅝	122½	128
3 Goody Tire 1 pr.	103⅝	103¼	103¼
2 Goth S Hos	78⅝	78⅝	78⅝
2 Goth S Hos n	70½	70	70
40 G S Hos pr xw.	98	98	99
4 Gould Coup A	8⅝	7⅞	8⅝
110 Graham P Mot.	53¼	50⅛	51⅝
3 Grah P ctfs	47½	46⅝	46⅝
36 Granby C Min	7½	86⅛	87
2 Grand Storees	83¼	82½	83
13 Grand Union	30⅝	29⅛	29⅝
4 Grand Un pr	53⅝	53⅛	53¼
1 Grant W T Co	119	119	19
40 Gt Nor Ry pr	111⅝	109⅝	110
3 Gt Nor R pr cf	107	107	107
15 Gt N I O ctf	28⅞	27⅝	28⅛
7 Gt W Sugar	38⅝	37	37⅝
149 Greene C C	178	170⅛	173½
3 Guant Sugar	5	5	5
6 Gulf M N	55⅝	54	54
1 Gulf Sta Stl	66	66	66
2 Hack Water	25⅛	25	25
20 Hack Wat p as.	29	27	29
20 Hack W p A as.	27	27	27
110 Hanna Co 1 p as	92	92	92
1 Hartm Cor A	26¼	26¼	26¼
51 Hartm B	34⅞	32⅛	34
10 Hav El Ry pr as	56	56	56
4 Hershey Ch	69	66¼	66¼
1 Hersh pr pr	104	104	104
3 Hoe R & C A	18	18	18
15 Hol Fur	46¼	45	45½
2 Hol & Son	20½	20	20
2 Homestake Min	75⅝	75⅝	75⅝
33 Household Prod.	79½	77	77
1 Houston Oil	98	96⅝	96⅝
22 Howe Sound Co.	70⅝	68	69
36 Hdson & Man	56⅞	54⅛	54⅞
204 Huds Mot Car	88	86	86¼
247 Hup Mot Car	78⅝	76⅝	77½
5 Ill Cent	142	141	141⅝
23 Indep O & G	23⅞	22½	23
6 Indian Motorcy	30½	30⅛	30⅛
24 Indian Ref	30½	29½	29⅝
2 Ingers Rand	123	120½	122
7 Inland Steel	80⅞	80	80
74 Insp Cop	46⅝	43½	44½
32 Int Rap Tr	53⅞	51⅛	52
1 Intrc Rub	11½	11½	11½
3 Int Agricul	1⅝	1⅝	1⅛
2 Int Agri pr	83⅝	83½	83½
7 Int Bus Mch	152⅝	151½	152
14 Int Cement	91⅝	89⅝	90
216 Int Com Eng	70¼	68⅛	69½
1 Int Com Eng pr.	109	109	109
49 Int Harv	97⅞	95⅞	96½
2 Int Harv pr	142⅝	142⅝	142⅝
46 Int Match ptc pr	99½	96½	98
15 Int Mer Mar	6¼	6	6¼
26 Int Mar pr	39½	37⅝	37⅝
324 Int Nickel C	56½	55½	55½
2 Int Pap	69⅛	59	59
12 Int Pap A	30½	29⅛	29⅛
20 Int P&P pr n	90	90	90
20 Int Pap B	17	16⅛	16⅛
76 Int Pap C	12⅛	12	12
3 Int Pap 7 pr	90	90	90
21 Int Print Ink	59	58⅛	58⅛
5 Int R of C A	52¼	51⅝	52¼
320 Int R C A pr as	80	79½	80
20 Int Salt as	56	56	56
64 Int T & T	204⅝	197¼	202
68 Int T & T rts	5⅛	4½	4⅝
13 Int Dept St	86	81¼	84
3 Island Crk Coal	53	53	53
7 Jewel Tea	150¼	149⅝	148⅝
12 Jewel T rts	16	15⅛	15⅞
2 Jewel Tea pr	124½	124½	124½
112 Johns Manv	136⅝	130½	133½
10 Johns Man pr	as120	120½	120½
20 Jones & L S	as 120	120	120
33 Jordan Mot C	14⅝	13⅝	13
33 Jordan Mot C	14⅝	13⅝	14
28 Kan City S Ry.	98⅞	91½	93⅝
2 Kauf Dept S	32⅝	32	32
20 Kayser & Co	85¼	84	84½
13 Keith Alb O	43	42	42½
1 Keith Al O pr	131	131	131
100 Kel Sp Tire	22¼	21⅝	21⅝
1 Kel Sp 6 pr	99⅝	98½	98½
6 Kel Sp 3 pr	94⅞	94	94
69 Kel Hay Wh	50⅝	48	48
115 Kelvinator Co	15⅝	15	15½
290 Kennecott C	159⅞	152½	155⅝
3 Kinney G R	56	54	56
150 Kin Co pr as	96½	95	95½
173 Kolster Rad	75¼	72⅛	74⅝
1 Kraft Ph pr	98½	98½	98½
13 Kraft Ph Ch	36⅝	35½	36
18 Kresge SS Co	88⅝	86½	87
10 Kresge pr as	112	112	112
3 Kresge Dept St.	22¼	21⅝	22
92 Kroger Groc	118⅝	116¼	116½
258 Krueger & Tol.	38⅞	37½	38½
1 Lago O & Tr	32	31⅝	31⅝
51 Lamb Co	132¼	129¼	130⅝
5 Lee Rub & T	22½	21⅝	22
2 Lehigh Port C	63⅝	57	57
2 Lehigh Val	100⅝	100	100
44 Lehn & Fik P	66⅝	63¼	63⅝
35 Con Sav Inc	29½	29¼	29⅝
30 Lig & My Tb B.	90⅞	89⅝	89⅝
4 Lima Loco	50	49	49
29 Liqid Carb	106½	102½	104
13 Loft Inc	8⅞	8⅛	8⅝
61 Loew's	67	64⅝	65½
53 Loose W Bisc	74	70⅞	72⅛
24 Lorillard P Co	25⅞	25¼	25½
200 Louis O Ref	17⅝	16⅝	17¼
30 Louis Oil pr as.	90	90	90
3 Louis Gas rts	1⅛	1⅛	1⅛
4 Lou G & El A	88½	88	88
3 Ludlum Steel	79½	78	78
Ludlum Stl rts	162⅝	162⅝	162⅝
1 MacAnd & F	45	45	45
60 Mack Trks	106½	104½	105½
42 Mack R H Co	179½	176	176
112 Madi Sq Gar	19⅞	18½	19½
24 Magma Cop	69½	67⅛	67½
20 Mallinson & Co	37⅝	35½	36
50 Manati Sug as.	22½	22½	22½
1 Manati Sg pr	47	47	47
1 Mandel Bros	32	32	32
1 Manh El Sup	30½	30¼	30½
120 Manh R gtd as.	85⅛	85	85
39 Manh mod gtd	57⅛	54½	56⅝
5 Manh Shirt	33⅞	33½	33⅞
2 Mara Oil Exp	16½	16½	16½
148 Marland Oil	45⅝	44	44⅝
5 Marl Rockwell	76⅛	75	76⅛
6 Marmon Motor	70⅝	69¾	69¾
50 M Alk Wk pr as.	122½	122½	122½
12 May Dept St	98⅝	96½	98
2 Maytag	23⅞	22⅝	23⅝
23 Maytag pr war.	44⅝	44⅝	44½
4 McCall Corn	75	74	75
70 McCro St as	103½	101	101
2 McCr St B	103	101⅝	103
8 McKees Tin	73	71⅝	71⅝
3 McKes & Rob	49⅞	49	49
6 McK & Rob pr	60	59	59
3 Melville Shoe	65½	67	67
31 Men Cor rts	2½	2	2
71 Mengel Co	32¼	31½	32¼
244 Mex Seab Oil	65½	62	62
0 Miami Copper	33⅝	31¼	32⅞
53 Mid Cont Pet	38⅝	37⅛	37⅝
23 Mid St Oil	5	4⅞	5
1 Miller Rubber	23	23	23
6 Minn & St L	3⅝	3⅝	3⅝
48 MoK & Tex	53⅛	51	51⅞
8 Mo K & T pr	104	103½	103½
25 Mo Pac	66⅞	64	64⅝
22 Mo Pac pr	123⅝	121⅝	121⅞
51 Mohawk Cot M	75	73	75
436 Mont Ward	145½	139	141
212 Moon Mot Car	7⅞	6⅞	7½
15 Mother L Coal	3⅝	3½	3½
7 Moto Meter A	23¼	23	23
1 Motor Prod	175⅛	175	175
57 Motor Wheel	44½	42½	42⅝
2 Mullins Mfg	80⅞	80⅝	80⅝
59 Mullins Mfg pr as	102	101⅞	102
70 Murray Cor Am.	75⅝	70¼	72
84 Nash Motors	105⅞	102½	104
10 Nat Ct & St L as	193	193	193
24 Nat Acme stp	29¼	28⅛	28¼
16 Nat Bell Hess	208⅝	206

THE WIDE-AWAKE CIRCLE

Boys' and Girls' Department

RULES FOR YOUNG WRITERS

1—Write plainly on one side of the paper.
2—Use pen and ink, not pencil.
3—Short and pointed articles will be given preference. Do not use over 250 words.
4—Original stories or letters only will be used.
Write your name, age and address plainly at the bottom of the story.

POETRY FOR THE WIDE-AWAKES

To His Mare

My girl has legs as slim and straight
As tule-rushes are.
Her eyes are lovely things to see
And always look afar.
Her little pointed restless ears
Her haunches keen and strong—
My mare, my mare, my Betsy mare,
She's worth a bit of song.
Her nose is as soft as a woman's breast,
Her tail a cloud by night,
Her nostrils filled with morning fire—
A swallow in her flight.
Her feet are shod with the West Wind,
Her neck a bended bow;
And all my sins are left behind
When I dare to let her go
—Charles Erskine Scott Wood, in Poetry: a Magazine of Verse.

Western Tanager

Flaming
In the silver fir,
The exotic
Tanager.

Crimson-crested,
Dressed in yellow
Song a cadence
Honey-mellow.

Like an orchid
The wind tosses
It among
The Druid mosses.
—Ethel Romig Fuller.

The Caged Cripmunk

To see a chipmunk spin
His wean, round
Within a man-made wheel
Puts man to shame
And God to scorn.

It is an evil thing
When men will stand,
And gape and grin,
To see the frantic little thing
Spin out his hundredth mile or more;
And seek in vain an open door.
—Isadora Kerr.

UNCLE JED'S TALK TO THE WIDE-AWAKES

The cardinal is one of our most beautiful birds, with his bright red suit. His prominent crest tends to give him distinction. The cardinal is nearly as large as the robin. He has a large red bill, black throat, and black on the sides of the head and all about the bill. The females are soberly dressed in olive, brightened with red, and they like the males, have fine crests.

The cardinal is a great songster with an unusual song. He is a grand opera singer. Like the brown thrasher, he prefers a prominent perch when singing. He often sings from the tops of very tall trees.

The cardinal prefers to live in wooded regions along streams, where the sun is warmest in winter and where the cold winds lose much of their force. He is found in the largest numbers throughout the southern part of the United States.

They are permanent residents, generally remaining in one place after they locate their home. In the summer they are hidden by the foliage of the trees and no doubt household cares make them more or less secretive. The notes of his song sound something like this: "Whit, whit, whit, whit shee-u, whee-u, whit, whit, whit, whee-u, whit-whee-u, whit, whit, whit, whit."

WINNERS OF PRIZE BOOKS

1—**Frederick Grisham, No. 114 Baker avenue, Groton**—The Moving Picture Boys.

2—**Edna White, R. F. D. 31, North Franklin**—The Camp Fire Girls in the Mountains.

3—**Lena Simoneau, Box 325, Baltic**—The Camp Fire Girls at the Seashore.

4—**Florence Minsk, Colchester**—The Girl Scouts at Home.

5—**Bernice Watrous, R. F. D. No. 1, Mystic**—The Auto Boys' Adventure.

6—**Andrew Tubbs, Fort Point**—An Aviator's Luck.

LETTERS OF ACKNOWLEDGMENT

Marion Robinson, North Franklin—I want to thank you for The Girl Scouts' Rally. I enjoyed it very much.

LETTERS WRITTEN BY WIDE-AWAKES

The Petrified Forest

Dear Uncle Jed: I want to tell you and the Wide-Awakes about the petrified forest. Four years ago last August, when we were taking a trip east from California, we came through a place in Arizona that is called the petrified forest. It is very sandy there, and many large logs and small pieces of petrified wood are lying all around the ground. They look very much like stone and are different colors. My mother found a piece with little shiny things on one side of it; they shine something like diamonds. On some of the wood there is something which looks like bark. My cousin found some little chips. He said: "They look like they had just been chopped today." He said: "If I could only find a petrified axe handle, I would know somebody had been chopping them."

My uncle took some pictures of some of the logs. While we were there we ate our lunch. It was so warm I took off my shoes and forgot about them and left them there. I said: "I wonder if they'll be petrified, too."

The way some people think it was petrified, there was an earthquake, the ground trembled, throwing the trees to the ground. Then sand washed over the trees and buried them. As water went through the wood it soaked out tiny bits and at the same time left tiny bits of stony matter in place of these bits of wood.

BERNICE WATROUS, Age 13.
R. D. No. 1, Mystic.

Likes Dolls

Dear Uncle Jed: This is Christmas day and my two brothers and I were up at 3 o'clock poking around to see what we could find under the Christmas tree with our names attached. I found many, many things, but, Uncle Jed, this is the first time I haven't received a doll. I have had lots of nice dolls and I know I am too grown up now to add any more to my family. Just the same, I was lonesome for one. We had dinner at noon, then dad took us for a ride and at 2 o'clock I arrived at the home of my aunt and uncle to spend the rest of my vacation with them. They are to have dinner at 5 o'clock, and my! it smells good. Goodness only knows where I'll put my share of it. We had a large tree at home for the five of us and I have a smaller tree here just for me. It is a pretty one and has the lights and everything.

I don't mean to be selfish and for all I am so happy today I try to think of the children who are not as fortunate as I am.

This has been a nice day, but wouldn't it have been nice if there had been a little snow, especially for the children who got new sleds? There is a little girl that lives a little below my aunt who has a great big doll carriage and doll. She's pretty proud of it, and the little boy who is 3 years old across the street loves dolls, and I have often let him play with mine, but this year Santa Claus left him a nice little doll carriage and doll all for himself. I will close now, Uncle Jed, hoping you have had a merry Christmas and wishing you a happy New Year.

FREDERICKA E. GRISHAM, Age 12.
Groton.

My Collie.

Dear Uncle Jed: This is my first letter to you and I will tell you about my dog. Her name is Lady Jean. She is an all white collie. She has many tricks and I will tell you a few of them. When she wants a drink of water she will bring her pan and lay it down in front of us. She will also sing when she wants to go out. We live on a farm and had been missing several of our chickens. One evening we heard a furious barking in the woods in back of our house. My brother and I went to see who it was. What was our surprise to see Jean keeping guard over a skunk. She would not let him go and was trying to attract our attention. My brother killed it.

BILLY WILDE, Age 8.
Wauregan.

My New Year Dream.

Dear Uncle Jed: I wish you and all the Wide Awakes a Happy New Year. On New Year's eve I tried to keep awake but I couldn't. As I was sleeping I heard a loud noise. So I woke up and saw three boys with cans, beating on them with sticks. I fell asleep at one o'clock in the morning. As I was sleeping I had a dream. I saw a baby tatooed with marks on his body, "1929." Out of the sky appeared an old man. He had a long beard. They both met and shook hands. The old man walked away slowly, but 1929 stood where he was. When I woke up my ears were filled with shouts "Happy New Year."

IRVING ROTHMAN, Age 11.
Norwich.

Helped An Old Lady.

Dear Uncle Jed: One day when I was coming home from the library there was an old lady going home with a lot of bundles. She was very feeble, and she was so tired that she leaned against a fence. I offered her my help, so I helped her to her home and she was very grateful to me. I hope all the Wide Awakes will be kind to old people when they are in need.

BERNARD SEARS, Age 9.
Norwich.

A Cat.

Dear Uncle Jed: This is the first story I have written to you. I have a cat. Its name is Tricksy. It is black and white. We named it Tricksy because when it was small we taught it to jump over our hands and some other tricks. It has four white paws and a black cape. He is very big. He is four and a half years old. He is as old as my smallest brother.

WALTER GREENHALGH.
Baltic.

Disobeyed Her Mother.

Dear Uncle Jed: This is my third letter I am writing to you. I hope you will enjoy reading my letter. I am going to tell you how sorry I was because I did not obey my mother.

It was snowing when I awoke in the morning. After breakfast I took my sled and went out coasting.

I was still out in the afternoon. My mother told me to come in the house and get warm and have my lunch. My mother told me that I could go out after I was warm and had my lunch. I told her I will soon be in.

When I came in the house I was still and cold. I looked at the clock. It was five o'clock!

After supper I went to bed because I did not feel well.

In the morning I had a bad cold and I could not go out. It snowed that night and it was better coasting than the day before. I could not go out because I had a bad cold.

I felt very sorry because I did not obey my mother. I said I will always obey my mother.

THELMA GOLDBERG.
Colchester.

The Catskills.

Dear Uncle Jed: This is the first time that I have ever written to you and the Wide Awakes. I am very happy about writing to you. Last summer I went to the Catskill mountains in New York. We were ready about eight o'clock in the morning on Sunday. We got in Hartford about two o'clock in the afternoon. We were riding along when I saw something that interested me very much. It was the head of a bull carved out of stone. Its eyes and mouth were painted red and it looked like a real one. There was something else that interested me very much and that was the tobacco fields which I never before knew grew in Hartford. We rode on the ferry a short time. When we were on land again we started for a hotel. When we were at the hotel I put on my bathing suit and went down to the lake for a swim. When the week was over we started home as we planned only to stay there a week. I had a lovely time and would like to go there next summer.

BEAULAH SAKOWITZ, Age 11.
Norwich.

My Pet Rabbit.

Dear Uncle Jed: It is very long time since I have written to you.

I have a pet rabbit who is always skipping out of its house. One day it got out and was jumping as fast as he could. We could not catch him for he was very tiny and lively.

Another day he was sticking his head through the fence and my mother happened to see him. She gave his head a little push. He got frightened very much and he ran into his cabin. I do not think he will try to skip again.

O. LENA SIMONEAU, Age 10.
Baltic.

A Brave Girl

Dear Uncle Jed: I have never written to you before, but I have read the letters and stories some of the girls and boys wrote to you and became very interested. One story caught my eye and I recognized it as my girl friend's. It was about a car. I am a fond reader of fairy tales, historic tales and books that don't belong to series. I am going to write a story now which I have made up.

It was a beautiful day and along the roadway a dog was running back and forth. Under an apple tree sat a girl of about 14 years. The dog was bringing her flowers. The girl then rose and called the dog to her. "Here, Collie, come here, boy." The dog came to her side and they proceeded on their way. The girl was wearing a green bathing suit and she and the dog were going to the lake. The dog always ran ahead and came back with a stick or a flower.

They were nearing the shore of the lake and were about 200 feet away when a woman's cry was heard: "Oh, quick, someone save my baby; she's drowning!" Collie, the dog, rushed ahead and his mistress, whose name was Roselyn, ran behind him. But the dog was always in the lead. The dog swam to the spot where a 2 year old child had fallen in. He went under the water and came up with the child. Roselyn, who also swam to the spot, just then took the child from the dog's mouth and swam to shore. She then laid the baby on its stomach and slapped it on the back so the water could come out. She succeeded. She then let it lay on its back and let the dog watch it and walked over to the mother and comforted her and gave her the baby. She and the dog were just starting for home, because Roselyn said she had enough for the day, when an elderly man approached her and said: "I have come to thank you for saving my daughter. May I know your name, please?" "My name is Roselyn White and I am very glad to do something for anyone." She then gave the man her address and he gave her his card and they started for home, Collie staying at her side the whole way.

At the dinner table Roselyn told her father and mother what had happened and her father asked to see the card. On it was written "Dr. Connolly." "Do you know who this is, Roselyn?" asked her father. "No, I don't, dad." "Well, my dear, this is the noted English doctor." Roselyn was too surprised to speak.

Next day a letter came to Roselyn with a check payable to the order of Roselyn White for $3,000. She ran in the house to show it to her dad, who took it and read the note. This is the note Roselyn received:

Dear Roselyn: Inclosed is a check for the sum of $3,000. You must not return it. Please, little girl. Hoping in the future to be friends, I am

Sincerely yours,
DR. ROBERT CONNOLLY.

Roselyn was a very good friend from then on to the doctor, his wife and child, and when the time came for the doctor and his family to depart for England Roselyn knew she was losing a very good friend. Many years passed and Roselyn paid a visit to the doctor and his family once every three years. At her death the doctor came to her funeral and many mourned her loss.

FLORENCE MINSH, Age 12.
Colchester.

My Christmas Stocking

Dear Uncle Jed: I am going to tell you about my Christmas. Soon after we got out of school Monday night we hung up our stockings, as it was Christmas eve, and then we went to bed.

The next morning we got up and peeked into the parlor. We could see some very mysterious packages under our tree and our stockings were quite fat.

When we got home from church we opened our presents. There was an awful lot for me, so I guess Santa must have thought I was a good boy. I got a red bus that is just like the New England bus, a sweater, some handkerchiefs, a jig saw set, a jackknife, an airplane race and a box of candy.

After we had opened them all, we had dinner and then we played until it was late.

Happy New Year, Uncle Jed!

ANDREW TUBBS, Age 8.
Fort Point.

My First Year in Club Work

Dear Uncle Jed: I have just completed my first year in 4-H club work, that is, in a sewing club.

Our name was the Nimble Workers of Franklin. There were 13 members. The leader was Miss Julia Rodman. We had a president, vice president, secretary, treasurer, song leader, cheer leader, pianist, judging team and demonstration team. A member wrote a club song.

We made many things in our club. We sent a member to the state roundup at Hartford and two members to junior short course. We exhibited our things at several fairs and took prizes. We had an achievement night program. We gave plays, sang songs and sold things.

We made about $20 in our first year of club work. We have reorganized again. Although we are proud of club work. We have reorganized even better in the coming year.

EDNA WHITE, Age 12.
North Franklin, R. F. D. No. 1.

My Summer Vacation.

Dear Uncle Jed: Every week I read the Wide-Awake stories and wondered if they would like to read one of mine. Am going to tell you about my summer vacation at Camp Mohican.

Reveille was blown at 7 o'clock in the morning. We each had our chores to do. The first was to take a swim, air our beds and eat breakfast. I had the dishes to wash.

After doing our chores we had sports which we sure did enjoy. These included such games as basketball, volley ball for about an hour. The counselor then called "swim" and we were very glad to hear that call. We all rushed to get into our bathing suits.

We then ran down to the lake and before you could count three we were all in the water splashing about. After being in the water for about a half hour we were called out.

Then came tent inspection which we did very thoroughly in order that we might get 10 points for having a good cabin. After this it was time to go for dinner. There was a resting period after dinner. Sweets were passed around and we all had a sweet tooth.

Then swimming again. We got into our bathing suits in a hurry.

Sports came once more and we played until five. Supper was then eaten. Seven o'clock came camp fire. At nine taps was blown and we went to bed.

I enjoyed my summer vacation very much and wish that every boy and girl might have the opportunity to go to camp.

ALICE LADD, Age 13.
Norwich.

Caught Rabbit In Trap.

Dear Uncle Jed: I am going to tell you about the first rabbit I caught in my trap. I had my traps set for about three days. The rabbit closed my traps a few times. One night it started snowing. It snowed about four inches deep. This snow covered my traps so the rabbit could not see them. In the morning when I went to look at my trap I found a brown rabbit caught by three legs, and his head ate off. The tracks looked like those of a skunk or a cat. I took the dead rabbit away and put some apples there to see if any more rabbits were there. The other rabbits ate all the apples I put there. So I set my traps again. But I haven't caught any more rabbits yet.

ALBERT BARTIZEK, Age 11.
North Franklin.

Plays Games At Recess.

Dear Uncle Jed: I am a little girl six years old. I like to go to school and am in the first grade. I like my teacher very much. The other girls in my class are about my age and at recess we have lots of fun playing all kinds of games.

I received a nice sled for a Christmas present. I am hoping we will have snow soon, so I can go sliding. We haven't had very much snow this year. Santa left a great many gifts this year, for which I thank him.

GLADYS PERKINS, Age 6.
Willimantic.

STAFFORDVILLE

Miss Doris Richard of Vernon visited her brother, Rev. Clayton E. Richard at the M. E. parsonage over Sunday.

Miss Bessie Brown, telephone operator at Willimantic exchange visited local friends the first of last week.

George B. Howard visited with his son Byron Howard and family in Putnam last week.

Mr. and Mrs. Arthur Chandler and daughter and William Chandler of Hartford were recent guests of Mrs. Julia Ensminger.

Mr. and Mrs. Clifford Belcher have returned from their wedding trip. They will make their home with the groom's parents, Mr. and Mrs. Frank Belcher for the present.

A watch night service was held in the Methodist church New Year's eve and there was a large attendance. A play was given by three young people after which games were played and refreshments were served. Songs and hymns were sung after which there was a religious service the pastor, Rev. C. E. Richard making a timely address. At 12 o'clock the two church bells were rung, members of the congregation returning home, wishing each other a happy New Year.

BALTIC

LOOM-FIXER INJURED, HAND BEING CRUSHED

Albert Wilcock, employed as loom-fixer in the weaving department of the Baltic Mills Co., met with an accident, Friday afternoon, when the Stafford loom which he was fixing, accidentally started up and crushed his hand. Mr. Wilcock was taken to his home on Main street in a machine and a physician was summoned.

Mr. and Mrs. Herbert Shaw of Jewett City were week-end visitors at the home of their uncle and aunt, Mr. and Mrs. David Flowers, of Main street.

George Phillip of Little Flats is seriously ill and was taken to the Backus hospital Saturday.

Notification cards have been sent out to the members of the American Legion auxiliary, St. Germain unit, for a meeting and whist this week.

Bills have been posted for a dance to be held by the American Legion.

CITY TREASURER'S MONTHLY REPORT

City Treasurer Charles Colt's summary of disbursements, May 16, 1928, to December 15, 1928 is as follows:

	Appropriations	Disbursements	Unexpended Balances
Dept. of Cemeteries—			
General expenses	$10,500.00	$8,853.11	$1,646.89
Care of graves of soldiers and sailors	500.00	100.00	400.00
Fire Department—			
General expenses and salaries	94,247.00	54,694.57	39,553.43
Insurance rebate	1.52		
Firemen's Pension Fund	1,500.00	1,500.00	
Police Department—			
Salaries and general expenses	77,500.00	45,762.38	32,082.62
Police pension fund	1,500.00	1,500.00	
Street lighting	30,000.00	12,114.03	17,885.97
City court	5,750.00	4,946.97	803.30
Telephone rebate	6.23		
Health Department—			
General expenses and salaries	3,200.00	1,737.94	1,462.06
Park Department—			
General expenses and salaries	7,500.00	6,177.88	1,322.12
Water Department—			
Interest	74,500.00	37,213.75	37,286.25
Fifth installment 1923 bonds	5,000.00	5,000.00	
Recreation Commission—			
Playgrounds	5,000.00	4,828.63	171.38
Finance Department—			
Salaries and tax commission	10,500.00	7,816.91	2,683.09
Court house expense and insurance	12,500.00	8,161.46	4,338.54
Milk inspector	700.00	362.30	337.70
Election expenses	2,300.00	2,237.79	62.21
Interest, exclusive Water Dept. and G. & E. departments	43,500.00	26,983.61	16,516.39
Loans of 1921, 1922, 1923 permanent street improvement, 8 installments	5,000.01	5,000.01	
Fourth installment Laurel Hill avenue and West Main St. permanent improvement note	9,500.00	9,500.00	
Temporary loans	275,000.00	95,000.000	180,000.00
Telephone rebate	3.84		
Contingent	20,500.00	9,864.15	10,609.33
Gas station approval expense		40.36	
Steam roller note, 1925, fifth installment	1,000.00	1,000.00	
Second installment East Main St. Asphalt note	6,000.00	6,000.00	
Sewage disposal note	6,000.00		6,000.00
New city barn note	25,000.00		25,000.00
Gas and Electrical Department—			
Operating expenses and betterments	775,000.00	320,082.68	454,917.32
Expansion and extension of plant distribution systems and business	175,000.00		175,000.00
Payments on Hydro Plant loan	40,000.00	75,000.00	*35,000.00
Interest on $300,000 G. & E. bonds 1932-51	12,750.00	12,750.00	
Interest on $287,000 city bonds (1932)	11,480.00	5,740.00	5,740.00
Interest on $271,000 city bonds (1951)	13,550.00	13,550.00	
Interest on $75,000 Hydro plant loan	3,750.00	962.50	2,787.50
Sinking Fund 1951 bonds	5,000.00		5,000.00
G. & E. Sinking fund	35,000.00	1,000.00	34,000.00
General funds of city	50,000.00	20,000.00	30,000.00
Unexpended balance	3,414.20		3,414.20
Department of Public Works—			
Ordinary repairs and expenses	73,000.00	53,770.92	19,514.03
Returns	284.95		
Outside work	5,000.00	887.49	4,112.51
Garbage and ashes	35,500.00	21,647.99	13,852.01
Sewers and catch basins	5,500.00	5,380.18	119.82
Macadam repairs	7,000.00	5,842.36	1,157.64
Liability insurance	4,000.00	3,502.56	565.36
Returns	67.92		
Parks and trees	4,000.00	3,984.91	15.09
Comfort station for women	1,500.00	839.81	660.19
Equipment	7,000.00	1,020.54	5,979.16
Oiling and sprinkling	24,000.00	22,561.58	1,538.32
Return	100.40		
Police Department—			
Re-appropriation	295.00		
Extras—			
Expense revision of charter	1,500.00		1,500.00
Spruce street, removal of ledge between Winchester and Center streets	1,500.00	626.67	873.33
Garfield avenue sewer	3,600.00	3,424.61	175.39
Russell road drainage and catch basins	2,200.00	2,192.94	7.06
Sunnyside avenue drainage and catch basins	1,500.00	781.02	718.98
Summer street sewer	3,000.00		3,000.00
West Main macadam Thames square to Maple street	10,000.00	9,624.46	2,348.04
Return	1,967.50		
High St. macadam, West Main St. to Spring St.	1,200.00	1,195.46	4.54
Balance of Appropriation—			
Deep River Reservoir May 16, 1928	19,346.71	3,757.48	15,589.23
New city barn	25,000.00	24,433.82	566.18
	$2,106,217.85	$978,946.45	$1,162,271.40

*Overdraft $35,000.00

City Treasurer Charles Colt's summary of receipts, May 16, 1928 to Dec. 15, 1928 is as follows:

Cash on hand May 15, 1928		$ 5,594.61
Water department	$ 15,705.86	
Department of Public Works—		
Returns	2,571.75	
Rents, etc.	100.00	
Outside work	1,434.52	
Department of Cemeteries—		
Ordinary receipts	1,328.83	
Police Department—		
City court	3,834.69	
Licenses	297.50	
Claim	295.00	
Finance Department—		
Cash from G. & E. Dept.	20,000.00	
Temporary loans	260,000.00	
Court house	5,200.99	
Sewer assessments and misc.	638.70	
Park department	190.55	
Gas & Electric Department—		
Estimated regular receipts	462,137.07	
To be raised by tax	439,262.83	
Gas station approval fees	175.00	
Interest Deep River account	48.34	
Cash on hand, Deep River	38.13	
	426.23	27,954.82
City barn note	24,275.00	
		$1,237,956.01
		$1,271,504.94

Roderick Jodoin of Railroad street is in Boston on business.

Donais Blais is employed with the Shetucket Worsted Co.

Arthur Legroes has resigned in the weaving department of the Baltic Mills Co.

The parishioners of the Immaculate Conception church were saddened by the news of the death of Rev. Father Pliny F. Cooney at New Canaan. Father Cooney was a former curate at the Immaculate Conception church.

The first Friday of the month was observed at the Immaculate Conception church with confessions, followed by the sacrament of holy communion at the masses at 5 and 8 Saturday morning.

ANNOUNCEMENTS

THAMES BELTING COMPANY ORGANIZED IN NORWICH

The Thames Belting Co. has recently been organized to carry on a leather manufacturing business in Norwich.

L. R. Cochran, who for several years has been general manager of the Ulmer Leather Co., will continue in this capacity for the new concern. The services of several other former employes, including G. M. Schein, superintendent, have been retained, thus eliminating the possibility of Norwich losing a number of skilled workmen.

The new company has purchased all of the belting equipment formerly owned by the Ulmer Leather Co. and will continue to occupy the former Ulmer plant at the foot of Forest street on the West Side.

The Thames Belting Co. as well as the Van Tassel Sole & Leather Co., another new concern which recently started operations at the same address, report very satisfactory progress and Norwich is to be congratulated on having added these two new business concerns to her ever growing list of manufacturing industries.

WALL STREET BRIEFS

NEW YORK, Jan. 7—(AP)—Virtually all chain stores report increased sales for 1928. Sales of McCrory Stores Corp. totaled $41,103,418 against $39,336,101 in 1927. McLellan Stores Co. reports sales of $13,940,852 against $11,940,327 in 1927. Sales of Borland Shoe Stores, Inc., amounted to $2,587,372 compared to $1,938,999 in 1927. G. C. Murphy Co. of McKeesport, Pa., reports $12,118,187 against $10,233,507 in 1927.

Canada Dry Ginger Ale, Inc., reports closing the most successful year in its history. Net earnings for 1928 are placed at $3,650,000 or $6 a share on 508,689 shares of capital stock. This compares with $2,334,181 or $5.07 a share on 459,706 shares in 1927.

Reports from 145 brick firms on Dec. 1 to Common Brick Manufacturers' association of America shows 537,712,000 burned brick on hand compared to 454,931,000 on hand at 163 plants on Nov. 1 and 538,698,000 at 150 plants on Dec. 1, 1927. Brick moved from yards totaled 180,360,000 against 122,076,000 in November and 187,448,000 in December, 1927. Orders on books totaled 204,189,000 brick, against 145,427,000 in November and 211,961,000 in December, 1927.

The New York Cocoa exchange had the greatest turnover in its history in 1928, when 38,432 lots, or more than a billion pounds of cocoa beans, changed hands on the exchange's floors in futures transactions. The turnover in 1927 was 614 lots, equivalent to 18,420,000 pounds.

Sales of J. J. Newberry Company stores in 1928 increased to $20,524,729 from $18,069,158 in 1927. Metropolitan Chain Stores, Inc., sales in 1928 mounted to $13,546,753 from $12,262,174 in 1927.

BOND MARKET

NEW YORK, Jan. 7—(AP)—Trading was full and listless in the bond market today. While a few speculative and convertible issues made substantial gains the general trend of prices again was irregularly lower. The heaviness of the stock market rather than an easing tendency in money rates seemed chiefly to influence traders.

Although a number of the less active utilities advanced, the group leaders, Public Service of New Jersey 4 1-2s and International Telephone & Telegraph convertible 4 1-2s, continued to sag, Public Service losing more than 8 points.

Stronger issues in the industrial list included Dodge Brothers 6s, North American Cement 6 1-2s, Keith Corporation first 6s, Inland Steel 4 1-2s, A. Certain-Teed 5 1-2s and Chile Copper 5s. There were some fairly wide declines, however, Abraham & Straus 5 1-2s selling off more than 3 points, Anaconda Copper 7s 2, and Transcontinental Oil 6 1-2s, Humble Oil 5 1-2s, Cuban-American Sugar 8s, General Motors Acceptance 6s and Kayser & Co. 5 1-2s showing smaller losses.

Rails were mixed, with the secondary liens chiefly in demand. Most gains were fractional, although Soo 5s, Hudson & Manhattan 5s, Denver & Rio Grande 4s, Long Island & North Shore 5s, Texas & Pacific 5s B and others advanced more than a point each. Chicago Great Western 4s, St. Paul 5s, Atlantic Coast Line 4 1-2s, New Haven 6s, Frisco 4 1-2s and others yielded to selling pressure.

The foreign list was inclined to heaviness, with Italian industrials showing the wider losses. U. S. government bonds attracted little attention and price trends were mixed.

U. S BONDS

(U. S Government Bonds in Dollars and Thirty-Seconds of Dollars)

	High	Low	Close
1st Lib 3½s '32-47	99.27	99.25	99.26
1st Lib 4¼s '32-47	100.7	100.6	100.6
4th Lib 4¼s 1938	100.10	100.7	100.8
Treas 3¾s '43-47	98.18	98.15	98.18
Treas 3⅜s '43-47	98.15	98.11	98.15
Treas 3⅜s '46-56	103.14	103.9	103.14
Treas 4s 1954	106.11	106.6	106.8
Treas 4¼s '47-52	111.13	111.3	111.3

It May Be Urgent

When your Children Cry for It

Castoria is a comfort when Baby is fretful. No sooner taken than the little one is at ease. If restless, a few drops soon bring contentment. No harm done, for Castoria is a baby remedy, meant for babies. Perfectly safe to give the youngest infant; you have the doctors' word for that! It is a vegetable product and you could use it every day. But it's in an emergency that Castoria means most. Some night when constipation must be relieved—or colic pains—or other suffering. Never be without it; some mothers keep an extra bottle, unopened, to make sure there will always be Castoria in the house. It is effective for older children, too; read the book that comes with it.

Baby has little upsets at times. All your care cannot prevent them. But you can be prepared. Then you can do what any experienced nurse would do—what most physicians would tell you to do—give a few drops of plain Castoria. No sooner done than Baby is soothed; relief is just a matter of moments. Yet you have eased your child without use of a single doubtful drug; Castoria is vegetable. So it's safe to use as often as an infant has any little pain you cannot put away. And it's always ready for the cruelest pangs of colic or constipation or diarrhea; effective, too, for older children. Twenty-five million bottles were bought last year.

INSTANT RELIEF FOR DEAFNESS

Head Noises, Ear Aches

Roaring and hissing sounds, discharge, pains, sensitive and tender ears, all eardrum trouble. You will be surprised how quickly Aurine will help you. You may be a chronic long-time sufferer, you may have tried many things without relief, but do not give up hope before you know what Aurine Ear Balsam can do for you. Dr. Edward Kofler, M. D., said, "Aurine helped cases I had given up as hopeless. A truly remarkable scientific remedy."

Stop paying high prices for earpieces, stop buying expensive treatments and enjoy the glorious relief that more than 100,000 others have found in Aurine. A few drops in each ear and relief comes instantly. Mr. R. P. Maxwell, a well-known Deputy Sheriff, says, "Just started using my second bottle and am glad to state that I can now hear my watch tick. Today was the first time this summer, I heard the church bell ring." No matter how stubborn or what your trouble is, you must try Aurine. No risk, no chance, no doubt. Aurine must do the work or cost you nothing.

WRITTEN-MONEY-BACK GUARANTEE COMES WITH EVERY PACKAGE

For sale, recommended and guaranteed by Lee & Osgood Co. and other leading druggists.

CROSS-WORD PUZZLE

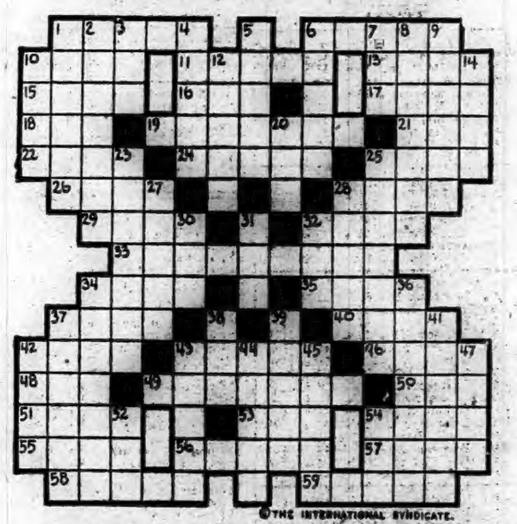

©THE INTERNATIONAL SYNDICATE.

HORIZONTAL
1–Waist bands
6–A former English coin
10–Of a dark brown
11–Soon to occur
13–Red deer
15–Scows
16–Irregular (abbr.)
17–Combining form. Oil
18–Diminutive suffix
19–N. American Indian tribe
21–The legal profession
22–Language (abbr.)
24–Stand for a picture
25–To agree in asserting (colloq.)
26–Saucy
28–Wily
29–Valuable.
32–A penetrating flavor
33–Spanish king; helped Columbus
34–Celestial body
35–Low coral island
37–Let stand (Print.)
40–A card game
42–A river, Galicia, Poland
43–The ankle-bone

HORIZONTAL (Cont.)
46–A Mohammedan prince
48–Highest part of anything
49–The capital of Nigeria, W. Africa
50–A layer or thickness
51–Worthless leaving (pl.)
53–To wink
54–The capital of Norway
55–Friend (French)
56–Rock
57–Rimer
58–Sudden fright
59–To waste

VERTICAL
1–A coarse stuff of jute
2–Famous Zeppelin commander
3–The (French-pl.)
4–French river
5–Scented iris root
6–Having a circular motion
7–Interjection
8–A seaport in Jutland, Denmark

VERTICAL (Cont.)
9–A formal compact
10–One of the Apostles
12–Open spaces
14–Ripped
20–Lair
23–A swindler
25–A Flemish portrait painter
27–To apply remedies to
28–Diminishes
30–To sin
31–Soccer
32–To take (Scot.)
34–Preventing hemorrhage
36–An American rear-admiral
37–Assaults
38–Companion
39–Pertaining to Oeta
41–Cultivated
42–A covered portico
43–A drinking cup (French)
44–Tell
45–Satisfies completely
47–A Hindu peasant
52–The swell of the ocean
54–Open (poet.)

A Bulletin For Sale Advertisement Will Sell It

BORN

NORTHUP—In Westerly, R. I., Jan. 4, 1929, a son, Harry Albert, Jr., to H. A. and Rose Florence D'Amico Northup.

DAMON—At New London, Jan. 6, 1929, a son, to Mr. and Mrs. Arthur Damon.

HANNEY—At New London, Jan. 7, 1929, a son, to Mr. and Mrs. Harold Hanney, of Waterford.

DIPOLLINA—In New London, Jan. 3, 1929, a daughter, to Mr. and Mrs. Charles Dipollina.

POLIQUIN—In Norwich, Jan. 1, 1929, a daughter, Shirley Eleanor, to Mr. and Mrs. Leo Poliquin, of 39 Maple street.

MARRIED

WEBSTER-WARDLE — In Uncasville, Jan. 5, 1929, by Rev. Charles Smith, Thomas H. Webster and Lillian Wardle, both of Sprague.

DIED

O'NEIL—In Arlington, Mass., Jan. 5, 1929, Rose O'Neil.

DUNN—In Somerset, Mass., Jan. 7, 1929, Fannie Chapman, wife of William F. Dunn, aged 52.

MANWARING—At Oswegatchie, Waterford, Conn., Jan. 6, 1929, Mary E., widow of John W. Manwaring, in her 92nd year.

GIFFORD—At New London, Jan. 6, 1929, Ella, widow of B. Frank Gifford, aged 79.

GILLETT—At New London, Jan. 6, 1929, Elsie Perkins, wife of Lawrence J. Gillett, of Waterford.

SILVA—At Preston, Conn., Jan. 6, 1929, Joseph, son of Mary and the late Antone Silva, aged 42.

FUNERAL NOTICES

TILDEN—In Norwich, Jan. 5, 1929, Rufus W. Tilden, aged 70. Funeral services at his late home, No. 74 Pearl street, Tuesday, Jan. 8, at 2 p. m. Burial in Willimantic cemetery.

DUNLOP—In Preston, Jan. 5, 1929, Bethia Dunlop, of Taftville, aged 46. Funeral from the home of her brother, James Dunlop, 298 Norwich avenue, Taftville, Tuesday afternoon, Jan. 8, at 2 o'clock. Funeral private. Burial in Hickory street cemetery.

Church & Allen
15 MAIN STREET
FUNERAL DIRECTORS AND EMBALMERS
Lady Assistant
HENRY E. CHURCH
WM. SMITH ALLEN
Telephone 326-3

The Henry Allen & Son Co.
88 MAIN STREET
Funeral Directors and Embalmers
Lady Assistant Telephone 610-2
DAVID H. WILSON

GAGER
FUNERAL DIRECTOR AND EMBALMER
PROMPT SERVICE DAY OR NIGHT

CUMMINGS & RING
Funeral Directors and Embalmers
322 Main Street
Phone 238-2 Lady Assistant

HOURIGAN BROS.
Funeral Directors and Embalmers
Funeral Home, 35 Church Street.
Office, 82 Main St. Branch, Jewett City.

Shea & Burke
Funeral Directors
41 Main Street
Phone 896-2—J. J. Lyons

Dougherty Bros.
FUNERAL DIRECTORS AND EMBALMERS
Taftville 1513-14 Plainfield 106-15

WILLIMANTIC

Avery & Van Zandt
Succeeding JAY M. SHEPARD
Established 1870
Funeral Directors, Embalmers
Sixty and Sixty-Two North Street
Willimantic, Conn.

Killourey Bros.
FUNERAL DIRECTORS AND EMBALMERS
65 Union Street Willimantic, Conn
Phone 290 Lady Assistant

JEWETT CITY

FUNERAL DIRECTOR
Earle E. Gilbert
JEWETT CITY
Phone 158-2

PLAINFIELD

F. W. Tillinghast & Sons
UNDERTAKERS AND EMBALMERS
CENTRAL VILLAGE, CONN
Tel. Moscow 22-2

DANIELSON

LOUIS E. KENNEDY
Undertaker and Embalmer
DANIELSON
Special Attention to Every Detail.

WANTED—Female

WANTED—Strong young girl for housework in family with children; no washing or ironing. Experience and references required. Call 1605. tf jan8

WANTED—Young lady to work on soda fountain. Apply Manager, Liggett's. jan8d

WANTED—Neat, capable girl, for general housework. Apply 41 Peck St.

WANTED—Competent seamstress, especially experienced in drapery work; state references. Write Box T. R. jan8d

When YOU WANT to put your business before the public there is no medium better than through the advertising columns of The Bulletin

ETTA KETT

Just Put Yourself in Ossie's Place

—By PAUL ROBINSON

Copyright, 1929, by Central Press Association, Inc.

A Bulletin Want Advertisement Will Get It

FOR SALE

FOR QUICK SALE—One 6-room cottage near New London. Phone 2132. jan8

WHATCHA SMOKIN'?—A Robinson Crusoe sez he. What kind izat, I sez. A castaway, sez he. Fine briar pipes, 39c. Noble Pipan Dexter cigars, 5 for 30c. Helmar cigrets, 20 for 20c. Murad, 20 for 20c. Fagan's Smoke Shop, jan8

FOR SALE—In Norwich Town district, new 6 and 7-room houses; can be procured by small deposit, balance in easy payments. For details see J. A. Cunningham, Thayer Bldg. jan8

FOR SALE—Two stacks of mowed oats. Charles A. Gray, 2nd, R. F. D. No. 1, Norwich, Conn. jan6d

75 acres, 600 foot elevation, with 9-room house, fireplaces, fine old shade trees, barn and garage, 4 poultry houses, trout brook, for $2300 — $600 cash.
TRYON'S AGENCY
Willimantic, Conn.

SPECIAL NOTICE
Our calendars for year 1929 are now ready for use.
JOHN A. MORAN
Real Estate and Insurance
McGrory Bldg.

GAS STATION, LUNCH ROOM AND DANCE HALL
at intersection of two important main line state highways doing very profitable business—26 busses stop daily. One of the best stands in the state, but must be sold.
H. T. CLARK
33 Church Street, Willimantic, Conn.
Phone 382.

FOR SALE—100-acre farm; 12 head stock, 25 tons hay, good buildings, excellent land with orchard; 20-minute drive from Franklin Sq. Can arrange liberal loan. F. D. Donohue, Young's Block, Norwich. tf oct2

SILENT GLOW OIL Burners are now guaranteed for five years. E. Rousseau, exclusive agent, 40 Mathewson St., Jewett City. Phone 66 Norwich, Taftville, Occum, Baltic, Plainfield. mar7 tf

COAL AND WOOD

FOR SALE—Seasoned hard wood, $9 and $5 per load, delivered. O. H. Main. Phone 489. no12

FOX'S WOOD YARD—Seven baskets, $1.00; split and kindlings, $5.00 a load. Tel. 779. tf jan4

FOR SALE—Seasoned hard wood, sawed in stove lengths, $10 per cord, $5.50 half cord; delivered in Norwich, Baltic and Taftville. Phone 1099-2. Chas. S. Brown, Yantic. dec29

FOR SALE—Coal, seasoned wood and kindling; delivered anywhere. R. Shapiro, Willow St. Phone 504—1283-4. tf dec10

FOR SALE—Seasoned hard wood; stove length. John R. Lyman. Tel. 2817-W. tf nov27

FOR SALE—50 acres of cord wood. Box 329, P. O., Willimantic, Conn. W Kelley tf jan31

POULTRY AND PET STOCK

FOR SALE—R. I. Red baby chicks and hatching eggs from state tested and accredited stock. H. J. Larkham, Norwich Town, Conn. Phone 463-12. jan6d

WANTED—Broilers and all kinds poultry; highest prices paid. Haskel Rosen, 292 Windham road. Tel. 1192, Willimantic Div. tf jan3

WANTED—All kinds of poultry; will cal. anywhere; highest prices paid. Joseph Horn. Tel. 1501. Willimantic. jan31 tf

FOR SALE—Automobiles

USED CARS—Late model renewed Cadillacs—Model 61 Cad. 7-pass. touring; 1926 custom 7-pass. Suburban; 1923 model 61 5-pass. coupe; 63-1925 4-pass. sedan; 61-1923 4-pass. coupe; 63 4-pass coupe. Other makes—1923 Haynes touring; 1927 Chrysler 60 coach; 1925 Oldsmobile tour.; 1923 Pierce-Arrow tour.; 1926 model 70 Chrysler roadster; 1924 Hupmobile tour.; 1926 Ford ton truck, rack body; 1928 standard 6 Dodge sedan; 1926 standard 6 Buick roadster. A. C. Swan Co.—A. C. Heber, Used Car Man. dec22d

ADAMS TAVERN GARAGE—Graham-Paige cars. 1924 Nash roadster; 1924 Overland touring; 1926 Oldsmobile coupe; 1927 Chrysler sedan, 70; 1927 Chrysler coupe, 70; 1926 Chrysler roadster, 70; 1926 Jordan roadster; new Ford coupe, 800 miles; 1926 Chrysler coupe. Cash or terms. tf jan4

FOR SALE—1928 Essex coupe; 1928 Durant sedan; 1927 Chevrolet coach; 1927 Chevrolet sport roadster; 1927 Essex coach; 1925 Cadillac brougham, custom built; and others to pick from. No reasonable offer refused. Trade or on terms. Open evenings. Norwich Hudson-Essex. Tel. 1780. tf dec29

At Studebaker's
1926 Franklin Sedan
1925 Dodge Sedan
1923 Hudson Coach
1928 Erskine Sedan
1927 Willys Knight Sedan
1926 Essex Coach
USED CARS SOLD UNDER STUDEBAKER USED CAR PLEDGE
T.N.M. Lathrop, Inc.
84-86 North Main Street,
Norwich, Conn.
Telephone 2280

WANTED—FURS AND SKINS

WANTED—All kinds of raw furs; highest prices paid. Drop me a line, I will call. A. L. Mills, Agt. for Worcester Rendering Co., 71 Church St., Willimantic, Conn. Tel. 780 tf tuths nov29

When YOU WANT to put your business before the public there is no medium better than through the advertising columns of The Bulletin

A Bulletin For Sale Advertisement Will Sell It

TO RENT

TO RENT—Nicely furnished rooms, steam heated; private family. Call 1157-3. tf jan8

TO RENT—Two rooms furnished for light housekeeping; steam heated. 27 Division St. Phone 2675-M. tf jan8

TO RENT—Furnished heated rooms in private family. No. 49 Church St.; ring upper bell. 3t jan8

TO RENT—Private garage $4 a mo.; central. Tel. 2124. tf jan8

TO RENT—Eight-room remodeled apartment, electricity; 57 Cliff St. Apply 59 Cliff St. 3t tuthusat jan8

TO RENT—Five rooms lower, sunny corner, all improvements, separate heater; garage if desired. 2 Stanton Ave. Phone 1047-2. jan8d

TO RENT—Furnished rooms for light housekeeping; steam heat. 27 McKinley Ave. tf jan7

TO RENT—That ideal home, 1 Winchester Place, 9 rooms, ample grounds, fruit and garage. Apply on the premises to John Troland, Plumbing, etc. jan6d

FOR RENT—Light storage; elevator service. Norwich Grain Co. Tel. 72. jan6d

TO RENT—Two light housekeeping rooms, in front, steam heat furnished. Mrs. Smith, Washington Square, Washington Apt. jan6d

TO RENT—Flat of 5 rooms, all modern improvements, 49 Boswell Ave. Also garage on Pond St., at $3 a month. Call 343. 6t jan3

TO RENT—Modern 7-room cottage, 35 Boswell Ave.; newly decorated. Thos H. Beckley, Agt. tf dec31

TO RENT—Old established photo studio; steam heated, low rent. Inquire Brooklyn Outfitters. tf dec21

TO RENT—Up-to-date five-room apartment, 52 Geer Ave. dec5d

TO RENT—Beautiful, up-to-date steam heated 5-room apartment, with or without garage; rent reasonable 52 Geer Ave. tf nov26

FOR RENT—Furnished room for 1 or 2; centrally located. Tel. 2328. tf oct8

TO RENT—Two six-room apartments; all improvements, with garage. Call 1283-5.

TO RENT—Basement at 65 Franklin St. Suitable for most any kind of business. Inquire at Bulletin office. dec tf

TO RENT—Furnished room; single or double; private family. Call 1749-2 evenings. tf aug30

FOR RENT—Furnished room, modern, central, private family. Phone 211. nov17d

TO RENT—Beautiful apartment, 6 rooms and bath, all modern improvements, newly decorated; steam heat and hot water supplied. Tel. 1299. tf oct8

TO RENT
Building on Durkee Lane
Suitable for Storage or Garage (5 cars) purposes.
Inquire at Bulletin Office.

FOR RENT
The premises formerly occupied by the Norwich Evening Record on Chestnut Street. Dimensions are about 60x100 feet. Being in a central location, they are suitable for any kind of business.
Inquire of
THE BULLETIN CO.

FOR SALE—Music Instruments

FOR SALE—$1,000 grand piano, like new, $475; new $550 player piano, $335; new $400 upright pianos, $275; used upright pianos, $20 up; used player pianos, $105 up; special easy clearance sale terms. The Plaut-Cadden Co., Main St., Norwich. jan6d

Lowest Prices
ON GOOD USED
PIANOS
FOR SALE
At Plaut-Cadden's
Here are a few of the extraordinary values being offered now in our January Clearance. All in good condition, some like new. You've never had a chance as good as this. Take advantage of it.
$275 New England Piano Now $39
$300 Wheelock Piano—Now.. $55
$300 Morris Piano—Now $67
$350 Dunham Piano—Now ... $85
$375 Chickering Piano—Now .. $95
$600 Cramer Player—Now.... $165
$550 Stultz Player—Now $190
$650 Bacon Player—Now $225
PAY As Little AS $10 DOWN
The Plaut-Cadden Co.
135-143 Main Street, Norwich
Established 1872
New London Store, 224-236 Bank Street.

When YOU WANT to put your business before the public there is no medium better than through the advertising columns of The Bulletin

A Bulletin To Let Advertisement Will Rent It

ANSWERS TO "WHAT DO YOU KNOW"
(Questions on Page Four)

1—48.
2—A sweater set.
3—Calvin Willey.
4—1825-31.
5—Nov. 30, 1925.
6—Dec. 1, 1925.
7—Sept. 2, 1912.
8—At Preston bridge, at the juncture of Main and North Main streets.

WANTED—Male

WANTED—Work on farm by 16-yr.-old boy. Inquire 426 Main St. Roland Monty. 2t jan8

DISTRIBUTORS WANTED for new soap, supplies and tools, selling direct to the garage trade; man with car to act as jobber; excellent side line for party now selling this trade; pays up to $2 an hour; exclusive territory assigned to responsible men with some capital. The Connecticut Can Co., Hartford, Conn. jan6d

WANTED — Night weavers on cotton and rayon work. Apply to Lorraine Mfg. Co., Westerly, R. I. jan6d

WANTED—Miscellaneous

WANTED—A pipeless hot air furnace. Must be cheap. Call 1863-18. 2t jan8

WANTED second-hand antique furniture. Best prices paid. A. Brunkner 100 Franklin St. Phone 559

MIRRORS resilvered and glass for every purpose. Norwich Glass Co., 5 Bath St. Tel. 2463 jan23 tf

AUCTION

AUCTION
I will sell at public auction,
WED., JAN. 9 AT 11 A. M.,
at my farm, 1 mile south of Gardner Lake, near Oxoboxo Lake, known as Joe Winakor Farm. Having lost my wife, I will sell the following: One horse, 1 cow, 3 ton hay, 15 bushel potatoes, 3 wagons, 1-horse mowing machine, 1 harrow, 2 plows, 1 fanning mill, 1 Ford truck, 1 single harness, 1 driving harness, lot of carpenter tools, tape measures, saws, etc.; tool chest, auto tools, shovels, forks, potato hooks, weeders, hoes, rakes, chicken coops, mash feeders, incubator and 4 brooders, 1 churn. Also household furniture, dishes, tables, 2 parlor stoves, 1 cook stove, bureau, beds and mattresses, new large dinner set dishes, 15-piece cereal set, linen, 3 army cots, pillows, quilts and blankets, 1 barrel vinegar, 2 1-2 barrels sour pickles, 1 1-2 barrel sauerkraut; other things too numerous to mention. If stormy, next fair day.
JOS. WINAKOR.
L. J. Wilcox, Auctioneer.
tf jan7d

FOR SALE — RADIOS

FOR SALE—Electric Atwater Kent radios, low as $77 without tubes, on easy terms. We are exclusive Atwater Kent dealers. The Plaut-Cadden Co. Main St., Norwich. tf dec24

Radio Service Our Specialty
SMITH'S RADIO STORE
— Call 2880 —

LEGAL NOTICES

NOTICE OF FIRST MEETING OF THE NORWICH INN COMPANY

The undersigned, being all of the incorporators of The Norwich Inn Company, a corporation to be organized under the statute laws of the State of Connecticut, hereby unite in calling the first meeting of said corporation for the election of directors and adoption of by-laws, to be held at the rooms of the Chamber of Commerce in the Thayer Building, in the City and Town of Norwich, in said State of Connecticut, on the sixteenth day of January, 1929, at seven-thirty o'clock, p. m.; and in compliance with the provisions of said statute laws this notice is published twice, at least seven days before the time set for said meeting, in The Norwich Morning Bulletin, a newspaper of this state having a circulation in said Town of Norwich, in which town said corporation is to be located.

Dated at Norwich, Conn., this 7th day of January, 1929.
ROBERT W. PERKINS,
CHARLES R. BUTTS,
ARTHUR M. BROWN,
Incorporators.
2t jan8

AT A COURT OF PROBATE HELD at Norwich, within and for the District of Norwich, on the 7th day of January, A. D. 1929.

Present, NELSON J. AYLING, Judge.

Estate of Katherine M. Hubbard, late of Norwich, in said District, deceased.

Ordered, That the Administrator cite the creditors of said deceased to bring in their claims against said estate within six months from this date, by posting a notice to that effect, together with a copy of this order on the sign-post nearest to the place where said deceased last dwelt, and in the same town, and by publishing the same once in a newspaper having a circulation in said district, and make return to this Court.
NELSON J. AYLING, Judge.

The above and foregoing is a true copy of record.
Attest, HELEN M. DRESCHER, Clerk.

NOTICE

All creditors of said deceased are hereby notified to present their claims against said estate to the undersigned at Norwich, Conn., within the time limited in the above and foregoing order.
THE THAMES NAT'L. BANK,
By Geo. R. Fellows, Trust Officer.
jan8d Administrator.

THE UNCAS-MERCHANTS NATIONAL BANK

The Annual meeting of the Stockholders of The Uncas-Merchants National Bank for the election of Directors for the ensuing year and for the transaction of any other business proper to come before said meeting will be held in the Board Room of The Norwich Savings Society, Norwich, Conn., on Tuesday, January 8th, 1929, at 10 o'clock A. M.
CHARLES D. GREENMAN,
Norwich, Conn. Cashier.
Dec. 8th, 1928

A Bulletin Want Advertisement Will Get It

BANK STATEMENT

REPORT OF THE CONDITION OF The Jewett City Trust Company, Jewett City, Conn. At the close of business on the 31st day of December, 1928.

RESOURCES

Loans and discounts	$104,681.86
Funds set aside for savings depositors	225,471.19
Other securities	17,150.00
Furniture and equipment	4,514.59
Due from reserve agents	57,816.91
Due from banks and bankers	3,607.67
Cash on hand	11,864.50
Checks, cash items and exchanges	20.96
Total assets	$425,127.68

LIABILITIES

Capital stock	$ 25,000.00
Surplus	25,000.00
Undivided profits, (less expenses and taxes paid)	4,234.51
Savings deposits	225,471.19
General deposits	140,103.13
Treasurer's checks	4,695.16
Certified checks	92.50
Dividends unpaid	226.00
Christmas savings and Thrift funds	305.25
Total liabilities	$425,127.68

State of Connecticut, County of New London, ss:

I, C. L. Dudkowski, Treasurer of the aforesaid Jewett City Trust Company, do solemnly swear that the foregoing statement is true to the best of my knowledge and belief.
C. L. DUDKOWSKI.

Subscribed and sworn to before me, this Jan. 7, 1929.
JAMES Q. DOLAN,
Notary Public.

Business Notices.

ACCOUNTANT

Patrick J. Sullivan
Accountant Auditor
Tax Specialist
P. O. Box 1144, New London
342 Old South Building, Boston

ANTIQUE FURNITURE

LOUIS D. WARD—Antiques and second hand furniture 4-6 Main St. Breed Hall Bldg Tel 1838 Norwich tfuth

ANTIQUES—F. H. P. Clement, 13 No. Main St., Jewett City. Open after 3:30 Saturdays and at other times by appointment. Phone J. C. 140 tf nov29

AUTOMOBILE ACCESSORIES

Overhauling Repair Work
of All Kinds
AUTOMOBILES, CARRIAGES, WAGONS TRUCKS and CARTS
Mechanical Repairs, Painting Trimming, Upholstering and Wood Work.
Blacksmithing in All Its Branches
SCOTT & CLARK CORPORATION

CONTRACTORS

P. F. SWEENEY
GENERAL CONTRACTOR and BUILDER
25 Chestnut Street

DENTISTS

Dr. Andrew J. Sullivan
Dentist
Room 108, Thayer Building
Phone 3168

Dr. D. J. Coyle
Dentist
Sellas Building
Franklin Square

INSURANCE

J. L. LATHROP & SONS
Insurance of All Kinds
28 Shetucket Street

When YOU WANT to put your business before the public there is no medium better than through the advertising columns of The Bulletin

A Bulletin To Let Advertisement Will Rent It

Business Notices.

MACHINISTS

BARBER'S MACHINE SHOP, L. and A. P. Guertin, proprietors, 23-25 Chestnut St. Tel. 3142. Does all kinds of machine and general repair work promptly, day or night. tfsatu

MUSIC

ERNEST E. BULLARD
Teacher of the Violin
Phone 562
Bliss Place
I Have a Few Outfits to Lend

PRINTING

BULLETIN and RECORD job department now at Bulletin Office. Call 25-2.

TRANSPORTATION

BAILEY'S EXPRESS—New Haven, Middletown, East Hampton, Moosup, Danielson 32. Willimantic. Leave your orders at Jack's Sport Shop. Phone 820 4t oct11

TREES AND SHRUBS

Fruit, Ornamental Trees and Shrubs
MAPLEWOOD NURSERY Co.
East Great Plain Tel 858-2

TRUCKING

ARTHUR H. LATHROP
Auto trucking—teaming and expressing
Furniture and Piano Moving
Established 1872 Telephone 176

TAILORS

S. P. Keppler & Son
Fine Tailors
EXCLUSIVE NECKWEAR
99 Main Street

VETERINARIES

Ten Years of Practical Experience.
Special Attention Given to Smaller Animals
DR. JAMES H. FLOYD
Registered Veterinarian
Office 142 Harland Road
Norwich Town, Conn. Phone 506

Burgess Bedtime Story

Peter Has a Bad Night

By THORNTON W. BURGESS

The best of plans may go askew;
They have for me; they will for you.
—Peter Rabbit.

Peter Rabbit was in high spirits when he reached the Green Forest. A full stomach will put almost anyone in high spirits. Peter was most anxious to find his big cousin, Jumper the Hare, and tell him about the good things he found in Farmer Brown's barn and how that barn could be entered through a little swinging door. He rather hoped that Jumper would go go over there with him.

But it was a long time before he found his cousin, Jumper the Hare. In fact, Peter was quite tired out when at last he saw Jumper in his white coat, hopping down the Crooked Little Path. Peter felt a little pang of envy. He always does when he sees that white of Jumper's. "I would dare do any thing if I had a white coat like that," thought Peter.

Somehow, it seemed to Peter that Jumper wasn't particularly glad to see him. As a matter of fact, Jumper wasn't. He felt that Peter didn't really belong over there in the Green Forest. When food is scarce, company isn't welcome. But Jumper was polite and stopped to talk a bit. Peter poured out the story of the great feast he had had the night before at Farmer Brown's barn. "Come up with me tonight," invited Peter. "It is perfectly safe. We can go up along the Old Stonewall, beside the Old Orchard, and then it will be only a short run over to the little door in Farmer Brown's barn."

"Thank you, Peter," replied Jumper. "It is very kind of you to invite me, but I think I'll stay in the Green Forest. There are dangers enough here without going outside to look for more. You can take such chances if you want to, but as for me, I'll stay where I belong and make the best of things. Now I must be going along. Good by, Peter."

Peter was disappointed and at the same time he was a little provoked. "Oh, well," said he, "if he doesn't want to go with me, he needn't. I'll never again take the trouble to tell him about a good thing. He's afraid, that's what's the matter with him. But I'm not afraid. I'm going over to Farmer Brown's barn tonight just as soon as it is dark enough, and then I'll have another feast."

Peter worked his way up to the Old Orchard. There he sat beside one of his favorite holes in the Old Stonewall. He always felt perfectly safe there. He was waiting for night, when all would be quiet around Farmer Brown's house and dooryard. Then he would slip over there and enter the barn by pushing open the little swinging door that had been provided for Black Pussy the Cat. It was the way he had gone in the night before.

At last all became quiet at Farmer Brown's. The moon was shining and the way seemed perfectly clear. Peter hopped along close to the Old Stonewall until he reached the end of it. Then he sat up and looked across the dooryard. Just as he did so someone turned the corner of the barn. It was Reddy Fox. Peter's eyes opened very wide. He watched Reddy move along slowly, close to the barn, with his nose to the snow. He saw Reddy stop at that little door and with his nose push it in a little. Peter's heart sank.

"He knows about it," thought Peter. "He may not know that I have ever used it, but he knows about that little door. I shall have to be very, very careful when I come out."

Then Reddy started across toward the Old Orchard. Peter turned and scampered back to his favorite hole between the stones in the Old Stonewall. He waited until he saw that Reddy was coming down along the old wall. Then he dodged down out of sight. He hoped Reddy would pass without discovering that he had been over there. Perhaps you can guess how he felt when the voice of Reddy Fox said: "It's a nice evening, Peter. Did you have a good time in Farmer Brown's barn last night? Why not come over there with me now?"

Peter didn't say a word, but he spent a bad night right there.

(Copywright, 1929, by T. W. Burgess.)

The next story: "Hooty the Owl Makes a Mistake."

"Come up with me tonight," invited Peter

ANNOUNCEMENTS

Breed Theatre.

Broadway playboys and detectives, hat check girls from the Ritz and gold-digging girls from the chorus figure in "Naughty Baby," closing tonight at the Breed. It's a First National offering featuring Alice White and Jack Mulhall with Thelma Todd, Doris Dawson, James Ford and Benny Rubin in support.

Fifty-two of Hollywood's most eye-filling girls in bathing suits. Close-ups of them. Side views of them. Blondes, brunettes, red-heads, short and tall, willowy or curvy — all kinds! They form the pulchritudinous human background for beach scenes of "Naughty Baby."

Broadway.

"Sunrise" with Janet Gaynor and George O'Brien playing the leading roles, is the attraction at the Broadway theatre. F. W. Murnau, famous German director, who made "The Last Laugh" and "Faust," was given free reign in "Sunrise."

One of the features of "Sunrise" is what Murnau has termed "scenic moods." It is a new idea in pictures and reveals not only the physical action of the players, but transcribes their mental action as well. "Sunrise" is based on an original theme by Hermann Sudermann. It tells of a tragic emotional revolt of a man against his wife—a revolt born of the wiles of a temptress and shows how his own soul redeems him, his love for his wife enduring in the end.

The story is not laid in any particular country, nor any particular year. Titles were practically eliminated in the picture, as the continuity was comprehensive. In order to "de-nationalize" the picture an enormous set showing the heart of a great city, was built by Murnau in the Fox Hollywood studios. This city not only boasts skyscrapers, rows of apartment houses and street car lines, but an elevated structure that runs through the town as well.

The cast in addition to George O'Brien and Janet Gaynor, consists of Margaret Livingston, Ralph Sipperly, Farrell McDonald, Jane Winton, Bodil Rosing, Arthur Housman and Eddie Boland.

American Legion Play.

The American Legion Follies that bright and colorful revue, which will be presented by the American Legion, under the able direction of Mr. Michael Farrell, will be the outstanding hit of the season. This is assured by the wonderful talent displayed by the cast of characters and the chorus of over forty voices. Mr. Farrell, the director, is a veteran trouper of twenty years experience and he is using his skill to good advantage in bringing out the remarkable talent of his principals and chorus. The lilting airs of the latest song hits of the season are full of sparkling melody and delight. The spectacular settings, the peppy dancing and the extraordinary blending of voices all combine to make this revue an assured stage triumph.

Don't cast your bread upon the waters today and expect to have it come back tomorrow in the form of sponge cake.

NEW LONDON WOMAN KEPT ON SELLING IS FINED $200 FOR FOURTH TIME

(Special to The Bulletin)

NEW LONDON, Jan. 7—Mrs. Marona Rutski, 137 North Bank street, proprietress of a small store, was tried in the police court this morning on a charge of violation of the liquor law. There was but one count against the woman, actual sale, and as she pleaded guilty, a fine of $200 and costs was imposed. It was the fourth time that the woman has been arrested on a charge of liquor law violation and each time she has been penalized by a fine and costs. Mrs. Rutski was doing business Saturday night and when Patrolman Dennis Murphy noticed Joseph Boyle enter the store, the officer waited a few seconds then he, himself, entered. Boyle was about to drink a purchase of "gin", but was only partially successful, for Murphy seized the glass and succeeded in gaining possession of the greater part of the contents. Boyle was arrested also, but he was discharged today.

George Law, 115 Broad street, was charged with violation of the city's traffic ordinances in passing an automatic danger signal, which was set against him. He was discharged.

Tony Christina, 35 Shaw street, was charged with driving an automobile without having a license and with reckless driving. The latter charge was nolled and on the former a fine of $10 and costs was imposed. Christina was arrested Saturday night by Automobile Patrol Officer Clarence Martin after the car he was driving had collided with an automobile driven by Dr. C. P. Knight, U. S. coast guard.

PEEKED IN WINDOWS BUT CHARGE IS NOLLED

(Special to The Bulletin)

NEW LONDON, Jan. 7—Philip Dorre, 20 Brewer street, was charged with being a "Peeping Tom" but the charge was nolled as the complainant, Harry Scheinman, 75 Washington street, refused to appear against the accused. Dorre was arrested Sunday night by Patrolman Arthur Feeley when Scheinman complained that Dorre had been detected peering through one of the windows of the Scheinman home.

Several cases of intoxication were tried and in most instances a fine was imposed by Judge Victor Prince.

Mitchell Hyslop, 69 Hempstead street, a stevedore at the wharf of the Central Vermont Railroad company, was presented on a charge of breach of the peace, the original charge of assault having been amended by the substitution of the less serious offense. He pleaded not guilty, but on the testimony introduced Hyslop was found guilty and was fined $100 and costs. He gave notice of appeal and furnished a surety on his bond for his appearance in the next criminal court of common pleas.

A NORWICH MAN FINDS BOTTLE THROWING COSTLY

(Special to The Bulletin)

NEW LONDON, Jan. 7—Boris Avedevich, Norwich, was charged with breach of the peace in hurling a bottle into the street, the fragments being scattered in the highway. He was fined $10 and costs. Avedevich was on North Bank street and was arrested by Patrolman Dennis Murphy when the Norwich man was observed to deliberately smash the bottle.

John Gronderk of Gardner lake, made complaint to the police this morning that he had been attacked and bitten by a dog while walking in front of the premises, 18 Fourth street. The complaint was referred to Dog Warden John Sweeny.

Collector of Taxes Hibbard N. Alexander today issued releases of tax warrants against Francesca Scialabba and Samuel and Fannie Lutin, the latter of Hartford.

Katherine Williams has sold a house and lot on Huntington street to Stanley and Jessie Preda.

Theodore Bodenwein has sold an undivided one-half interest in a building lot on Norwood avenue to Michael and Mary Hallisey. Margaret Whittlesey Mahan, administratrix of the estate of Bryan F. Mahan, has sold the remaining one-half interest in the property to Mr. and Mrs. Hallisey.

Mrs. Florence Manning of 37 Cover street; Paul Kuhn, 120 Riverview avenue; Peter Juerinic, U. S. coast guard and Thomas Perry, 613 Main street, patients at Lawrence-Memorial hospital, were discharged over the week-end.

FUNERALS.

Mrs. Augustus Kopp.

The funeral of Mrs. Minnie Kopp, wife of Augustus Kopp, was held this afternoon at her home, 8 Connecticut avenue, the services being conducted by Rev. J. Romeyn Danforth, pastor of the First Church of Christ. The bearers were George, Fred and Jacob Kopp, Charles Moffitt, Berhard Jacquess and Charles Hamblin, the last-named of Norwich. Burial was in Jordan cemetery.

Miss Annie G. Creighton

The funeral of Miss Annie G. Creighton, whose death occurred in New York Friday was held this afternoon at 2 o'clock at the residence of her brother, A. Graham Creighton, 40 Chapel street. The service was read by Rev. Philip M. Kerridge rector of St. James' Episcopal church. Burial was in Cedar Grove cemetery.

OBITUARY.

Mrs. E. Frank Gifford

Mrs. Ella Gifford, 75, widow of E. Frank Gifford, died Sunday night at the residence, 86 Ocean avenue. Mrs. Gifford is survived by two daughters, Mrs. Joseph Conti and Miss Grace Gifford, both of this city.

Joseph Silva.

Joseph Silva, 42, son of Mrs. Mary Silva, 31 Maple avenue, died Sunday at Norwich state hospital, where he had been a patient for fifteen years. Besides his mother, Mr. Silva is survived by a brother, Anthony and a sister, Mrs. Alex Miranda. Mr. Silva was formerly employed by Palmer Bros. and the Brown Cotton Gin company.

APPLICANTS FOR POSTMASTER'S POSITION MUST FILE SOON

(Special to The Bulletin)

WASHINGTON, Jan. 7—The civil service commission announces that the applicants for the post mastership vacancy at New London must file with the commission not later than January 29th. Already the New London town committee has recommended the appointment of Philip K. Dewire, now acting postmaster, and Congressman Freeman will also recommend his appointment. As Dewire is on the classified civil service list, he will not be required to pass further examination, and his experience will count in his favor in the rating, although if not classified, it would require the necessity of examination.

SCHOOL GIRL'S LEG BROKEN—WAS STRUCK BY AUTOMOBILE

(Special to The Bulletin)

NEW LONDON, Jan. 7—Barbara Clapp, 5 a pupil at the Harbor school, was struck by an automobile driven by Joseph Vescovi, of Niles Hill road, this afternoon. The child has a fractured leg and is a patient at Lawrence-Memorial hospital. The girl was on her way to school and when she attended to run across the street at the corner of Montauk avenue and School street, she was run down by the auto. Patrolman Elwood Bailey was on duty nearby and had the child taken to the hospital.

SUBMARINE DEFENDER DELAYED UNTIL THURSDAY

(Special to The Bulletin)

NEW LONDON, Jan. 7—The submarine Defender, which has been expected to arrive in this port daily, has been delayed enroute from its base and will not get here until Thursday at the latest, according to word received by officers at the base this morning. The delay is attributed to the fact that several mooring drums were lost in transit.

OBITUARY

Mrs. John W. Manwaring

Mrs. Mary Manwaring, 91, widow of John W. Manwaring, who stated the Oswegatchie house, Waterford, died yesterday at the home of her daughter-in-law, Mrs. Selden B. Manwaring of Waterford. Death followed an illness of about a week. Recently she celebrated her 91th birthday by entertaining friends at her home. She was born in New London, February 26, 1837, the daughter of Mr. and Mrs. Philip Morgan. She is survived by two daughters-in-law, Mrs. Selden B. Manwaring and Mrs. Harvey Manwaring, both of Oswegatchie.

Rockwell-Platt

Announcement was made today of the marriage of Harold A. Rockwell, son of Mr. and Mrs. Louis Rockwell of Summit avenue, in New York Saturday afternoon to Miss Elisabeth Platt, daughter of Mr. and Mrs. H. H. Platt, of New York city. After the ceremony a reception was held at a Fifth avenue hotel for about 150 guests.

The case of Leno Bottinelli, of 195 Pequot avenue was continued in the police court this morning to January 14. Bottinelli a few weeks ago ran over and killed Richard Beckwith of Howard street and the reason for the continuance was that Coroner Edward G. McKay of Norwich has not yet been able to determine the exact cause of the accident.

Another case of influenza has been reported in this city. This is the second to come to the attention of medical authorities.

Work on tearing down and carrying away the debris resulting from the recent disastrous fire on the State Pier is rapidly nearing completion. Before the end of the week it is expected that the razing will be completed.

Patients dismissed today from Memorial hospital were Mrs. Burton Gates, 35 Learned street; Mrs. Frank Racine, 20 Steward street; Mrs. Robert Gaines, Ridgewood Park, Waterford and Peter Moriano, of Shaw street.

LAW GETS AFTER DRIVERS WHO ARE NEGLIGENT

(Special to The Bulletin)

NEW LONDON, Jan. 7—William Whitcomb of this city was fined $10 and costs in the Waterford town court this morning on a charge of operating an automobile without a license. Perlyn Kimbell of Bridgeport was fined $10 and costs on the same charge. Stephen Kreangas of this city was fined $5 and cost for driving a truck without having a windshield wiper. The case of James Edgar Cronk was continued two weeks.

New London branch of the American Association of University Women is to hold a meeting tomorrow night at the home of Miss Dorothy L. Hemple in Ocean avenue. A social hour will follow. Miss Loretta P. Higgins of Norwich will sing during the evening.

When Mrs. George P. Fenner entertained the Saturday club the subject under discussion was Americanization in New London. A lecture on Household Economics and Pure Food was read by Mrs. George F. Cramer.

Landau-Sherb

Miss Hylda Sherb, daughter of Mrs. Anna Sherb of Green street, became the bride of Samuel Landau, manager of the John Irving Shoe store in this city yesterday afternoon. The ceremony was performed in the Atlas club, New Haven, at 4 p. m. by Cantor Charles Sudock of that city, a cousin of the bridegroom. After a honeymoon trip in New York and Washington, Mr. and Mrs. Landau will make their home in this city.

Fourteen members were present at a meeting of the Young Peoples branch of the W. C. T. U. held Saturday night at the home of Miss Eileen Lewis. A social hour followed.

Wednesday night the installation of Goff temple, Phythian Sisters, will be held. The officers will be seated by Mrs. Gertrude Norris, grand district deputy.

Members of the Mothers' Guild of the Methodist church are to be addressed by Miss Hester Crutcher of Hartford on Behavior Problems of Children, at the meeting tomorrow night.

At a supper, bridge and dance held at the League of Coast Guard Women at the Academy, Saturday night, $200 was cleared. From six until eight o'clock supper was served in the mess hall, after which a choice of bridge or dancing was afforded those present. During intermission an entertainment provided proved enjoyable. The committee in charge was Mrs. H. N. Perham, Mrs. Fletcher W. Brown, Mrs. Fred Bailey, Mrs. Chester Anderson, Mrs. D. P. Marvin, Mrs. John Bayliss and Mrs. C. H. Peterson.

Perry Shafner, son of Mr. and Mrs. Samuel Shafner, of Federal street, married in Colchester, December 30, Miss Sarah Markoff, daughter of Mr. and Mrs. Maurice Markoff of Norwich. The ceremony was performed by Rev. David I. Traub of this city. After their return from a honeymoon trip they will reside at 4 West Pleasant street.

Mr. and Mrs. Charles E. Bell, of Pleasantville, have announced the engagement of their daughter, Barbara, to Ellis Crouch, of Groton, son of Mr. and Mrs. Irvin Crouch, and an employe of the Mariners Savings bank of this city.

Members of Lady Aberdeen lodge, Daughters of Scotia are to celebrate the birthday of Robert Burns' at the regular meeting tomorrow night.

Mrs. Louise Darrow of 53 Huntington street will entertain at bridge tomorrow night.

Miss Sally Crane, of Mohegan avenue, has returned to Sweet Briar college, Virginia, having spent the holidays with her parents.

Joseph Gargano, 494 Broad street, was arrested tonight, charged with breach of the peace by his wife and daughter. He will be in court tomorrow. Gargano, a laborer, was arrested by Patrolmen Albert Iverson and Carlos Stone.

Irving Goodman, 17 Alkot street, Dorchester, Mass., was arrested this afternoon by Automobile Patrol Officer Clarence Martin and Traffic Officer William Corcoran, charged with violation of the city's traffic ordinances in parking in a restricted zone on Union street and about ten feet from the curb. His case will be called in the police court tomorrow.

The New London police recovered a stolen automobile this afternoon as a result of the alertness of Patrolman George Perkins. The officer observed that a Rhode Island car, carrying registration, 13333, a Paige brougham, had been parked several hours at the corner of Winthrop street and Crystal avenue. Inquiry of the Providence police brought the information that the machine was stolen in that city Sunday night. An officer of the Providence police will come to this city and take charge of the car.

Patrolman Patrick Sheehan resumed duty tonight after having been confined to his home, Crystal avenue, a fortnight by illness.

FIVE PROPERTIES ATTACHED TO SATISFY CREDITORS

(Special to The Bulletin)

NEW LONDON, Jan. 7—Certificates of attachments of five properties have been made by Deputy Sheriff J. H. Tubbs and the same have been received for record at the office of the city clerk: Property owned by William T. Connor, this city, and Bernard F. and Mary E. Carroll, Brookline, Mass., has been attached by the New England Trust Co., Boston, to satisfy a claim of $15,000. The case is returnable before the next term of the superior court.

Dennis Devine has brought suit against Michael F. Carver and property of the defendant has been attached in the sum of $750, the Carver residence, Brooks street, being attached. The case is returnable before the court of common pleas. The plaintiff claims that the defendant owes him $450 for plumbing work and payment cannot be collected without legal action.

Hillhouse & Taylor, Windham, have caused an attachment of $350 to be made against property of Reubin Lubchansky, Broad street, in connection with a suit in the superior court in which plaintiffs claim that the defendants owe them $264.89. Property of Lubchansky on Broad and Parker streets has also been attached by the Thames Sheet Metal Works, it being claimed that the defendant owes the plaintiff $323.17. The latter property was attached in the sum of $5,000.

Moriarty Bros., Inc., have caused an attachment to be levied against property of Thomas Humphries, Park avenue, plaintiffs claiming that Humphries is indebted to them for merchandise furnished him.

COUNCIL WILLING TO MODIFY APARTMENT LAW OF 600 SQ. FT.

(Special to The Bulletin.

NEW LONDON, Jan. 7—The city council held the longest meeting of its career this evening, much of the time being consumed in discussion of the provisions of the zoning act. The J. Wallace Harney Co., Inc., some time ago purchased the John J. Stanton residence for the purpose of altering it into an apartment house, providing 32 apartments, most of them of two or three rooms. This brought a protest from residents nearby. An appeal was taken to the zoning commission appeals board. A provision of the zoning act provides for 600 square feet to an apartment. Now, the zoning board is of the opinion that that provision is too strict. They want to modify it but are unable to do so because of ordinance provisions.

It was pointed out that in Hartford and New Haven the provision is for 300 square feet to an apartment. The Stanton house is located within zoning area No. 3. Judge Alfred Colt represented the Harney Co., Attorney Charles Smiddy spoke for the zoning commission and Theodore Bodenwein, a member of the zoning board, expressed his opinion. Judge Colt pleaded for a modification of the zoning board provisions and neither Smiddy nor Bodenwein objected to a modification, both claiming that there is a demand for small apartments, which is not met. Blueprints were examined and the whole matter was thoroughly canvassed with the result that the matter was referred to the public welfare committee Friday, as it is desired to go on with the work.

Contractor Chapman explained for the Harney Co. that the building would be a handsome brick structure and an ornament, architecturally to the street. The size of families entered into the discussion in relation to the 600 square feet space allowed. It was explained that the small apartments would be used by two or three people.

A dozen building applications were granted. An appropriation of $6 600 was voted for Riverside sewer.

The council voted to buy 50 manhole covers for $948.50. Councilor Twomey objected, claiming that the manholes in use could be reinforced and still used.

The council voted to buy 400 yards of soft coal cinders at $1.19 a yard, which was one cent lower than the next bid.

A petition was presented, asking for the naming of one of the new cruisers for New London. Councilor Fox said there was no hurry about this, that there was no prospect now of building them, any more than there is a prospect of establishing the Four-Day line steamers here.

It was voted to extend the Ledyard street sewer. Louisa Bishop, owner of land on Broad street, made a claim against the city for $7,500 damages for the taking of her land. She claimed that the city entered into possession of it, used it, and left it in such a condition that she could not make much use of it, since 1917.

Taxpayers in the Riverside section protested against having to pay their sewer assessments by Feb. 1. It was shown that this was required under charter provisions and could not be changed. Councilor White asked if the protestants did not petition for the sewer and promise to pay under the charter provisions. The matter was referred to the finance committee.

Councilor May brought up the matter of the proposed removal of the superintendent at Hillside home. He asked the city manager to explain the facts but no reply was forthcoming and May said he would ask for it at the next meeting.

Dollie F. Hirsh gave notice of a claim for damages from the city for injuries she sustained from falling on ice on a Williams street sidewalk.

Residents of Maple avenue sought information as to the rights of the New Haven railroad to erect a fence there. Director of Law Troland explained that this matter had been brought to the court of common pleas and it was found that the railroad had the right, as this was not a public crossing, at grade. The supreme court of Connecticut later confirmed this decision.

The only way a crossing can be built here is underneath or overhead. However, action may be started and if it is found the crossing is a public necessity the project may be pursued to a finish in court.

RADIO PROGRAMS

Tuesday, January 8

302—WBZ, Springfield—990

9:30 a. m.—WBZA Home Forum; Town Shoppes; musical.
10:00 a. m.—Copeland hour; markets; Republican news bulletins; Beauty and Health; Forecast School of Cookery.
12:01—Metropolitan stage show; markets; stock market flashes.
3:30—Rainbow girls; home makers' chat.
4:00—Stock market flashes; Antiques; closing stock markets.
5:45—Falvey's Orchestra; markets.
6:30—Savannah line ship's band.
7:01—Spotlight review; Republican news bulletins; Insurance Finance; Statler Orchestra; Corinthian male quartet.
8:00—Stromberg-Carlson Sextet; Michelin hour.
9:00—Three-In-One theater hour; Dutch Masters' minstrels.
10:00—Sailortown; freshman orchestrians.
11:00—Republican news bulletins; Statler Orchestra.

500—WTIC, Hartford—600

11:00 a. m.—Good meals; household commodities.
12:15—Brown Thomson Quintet.
4:30—Bridge game.
6:30—Lobsters Quintet.
7:00—Voters' service.
7:30—Soconyland sketches.
8:00—Thomas A. Edison program.
8:30—Prophylactic.
9:30—Musical program
10:00—Clicquot Club Eskimos.
10:30—Strand theater organ, Walter Seifert.

243—WNAC, Boston—1230

6:35—Stevens's Orchestra.
7:11—Amos 'n' Andy; Tent Orchestra.
8:00—Lloyd G. Del Castillo, organist.
8:30—The Marion Bacon Trio.
9:00—Hank Simmon's Show Boat presents, "Forgiven."
10:00—The Voice of Columbia.
11:00—Royal Canadians, from Chicago
12:00—After theater rhythm hour.

379—WGY, Schenectady—790

12:30—Television transmission.
2:00—Organ recital, Proctor's theater
4:30—Auction bridge game.
6:00—Stock reports, produce market report, farm forum and news items
6:30—Dinner music.
7:00—Voters' service.
7:30—Soconyland sketch.
8:30—Phophylactic program.
9:00—Eveready hour.
10:00—Clicquot Club Eskimos.
10:30—Musical program, studio.
11:30—Television transmission.

454—WEAF, New York—660

12:00—Parnassus Trio.
12:45—Pennsylvania music.
2:15—Orpheus Trio.
4:00—Gotham Trio.
4:30—Auction bridge game.
6:00—Sky Sketches; Jolly Bill and Jane.
6:00—Waldorf dinner music.
7:00—Voters service.
7:30—Soconyland Sketches.
8:00—Mediterraneans.
9:00—Eveready hour.
10:00—Clicquot Club Eskimos.
10:30—Los Sevillanos, with Dolores Casinelli.
11:00—Roosevelt Orchestra.

405—WOR, Newark—710

6:00—Subway Transportation; a Scientific Problem.
6:30—General Motors.
7:01—Stage Stuff.
7:10—Roy Smeck, The Wizard of the Strings.
7:30—Laungerol Bubbles
8:00—Main street.
9:00—Barbizon recital.
10:00—Shades of Don Juan.
11:05—Heigh-Ho Orchestra.
11:30—Paramount Hotel Orchestra.

394—WJZ, New York—760

1:00—Park Central music.
2:05—Your Daily Menu
4:00—United States Navy Band.
5:30—Stock market reports.
6:00—Yoeng's Orchestra.
7:00—Smalle and Robertson: In Memory's Garden
8:00—Sealy Air Weavers.
8:30—Michelin hour.
9:00—Three-in-One theater.
9:30—Dutch Masters Minstrels.
10:00—Works of Great Composers.
10:30—Freed-Eisemann orchestradians.
11:00—Slumber music.

What Is Going On Tonight

Shetucket lodge, No. 27, I. O. O. F., meets in Odd Fellows' hall.

Ionic camp, No. 7694, M. W. A., meets in Steiner hall.

St. James lodge, No. 23, F. and A. M., meets in Masonic temple.

Rose of New England lodge, No. 2344, G. U. O. of O. F., meets at 20 West Main street.

Clara Barton tent, No. 7, D. of V., meets in Buckingham Memorial.

Mercier assembly, No. 12, C. L. of C., meets in T. A. B. building.

White Cross council, No. 12, K. of C., meets in K. of C. home.

THREE WAYS TO LOSE FAT

One is starvation, one abnormal exercise. The other is embodied in Marmola prescription tablets. The Marmola way is based on modern research. It has been used for 20 years—millions of boxes of it. The results are seen in almost every circle, in new beauty, new health and vitality.

A book in each box of Marmola gives the complete formula, also the reasons for results. Users know just how and why the changes come about, and why they are beneficial. Learn the facts. Try the scientific help which has done so much for so many, and watch what it does for you. Start today by asking your druggist for a $1 box of Marmola.

Express Pierce Arrow Service
—Between—
NORWICH and PROVIDENCE

Leave Norwich	Leave Providence
8:30 A. M.	8:30 A. M.
1:00 P. M.	1:00 P. M.
5:00 P. M.	5:30 P. M.

Extra Trip SUNDAYS At 9:00 P. M.

NOTICE!
NO MORE 9 P. M. SATURDAY NIGHT UNTIL FURTHER NOTICE
Fare: Norwich to Providence, $1.75
Running Time, 1 hour, 45 minutes.

2 California Limiteds Daily
exclusively first class
No Extra Fare
Chicago and Kansas City to Los Angeles
San Diego and Phoenix....

The Santa Fe operates four other fine transcontinental trains daily to California including The Chief—extra fine, extra fast, extra fare. One management "all the way". The Fred Harvey dining service is the best in the transportation world. May we serve you?

S. Carlson, Dist. Pass. Agent, Santa Fe Ry.
212 Old South Bldg., Boston, Mass.
Phones: Liberty 7944 and 7945

Santa Fe

ARTHRITIS

Without any charge, call today and enjoy a demonstration Orthomec treatment to see how positively it drives out rheumatism, arthritis and neuritis by re-establishing good blood circulation.

Orthomec is a safe, pleasant, treatment using compressed air scientifically applied, but no medicine, surgery, electricity or hand massage. Can refer you to hundreds of local satisfied patients. Call, phone or write Emma K. Dunham, Naturopathic Physician, 30 Carroll Ave., Norwich.

PALACE —TODAY— LAST SHOWINGS

"MANHATTAN COCKTAIL" —With— NANCY CARROLL

REGINALD DENNY —in— "THE NIGHT BIRD"

WEDNESDAY — ONE DAY ONLY
PATSY RUTH MILLER in BEAUTIFUL BUT DUMB
—AND—
Helene Chadwick in "CONFESSIONS OF A WIFE"

CHINA NITE

THURSDAY — FRIDAY — SATURDAY
FIVE STAR ACTS OF
VAUDEVILLE
—AND ON THE SCREEN—
ADOLPHE MENJOU
—IN—
"HIS PRIVATE LIFE"
HERE IS A MOVIE TID-BIT WITH THE BEAU BRUMMEL IN A FRISKY ROMANCE!

The Palace Has the Shows

BROADWAY NORWICH'S FAVORITE THEATRE

NOW SHOWING!
THE PICTURE SENSATION THAT HAS THE ENTIRE FILM WORLD TALKING
The WILLIAM FOX Motion Picture
SUNRISE
SONGS
CAST INCLUDES JANET GAYNOR—GEORGE O'BRIEN
F. W. MURNAU PRODUCTION
Ever and ever came the call of the flesh
Wife . . . child . . . home . . . All were as nothing to him when she arrived with her tempting lips, her soft, white arms, her smooth, seductive allurements . . . Enthralled by desire enslaved by passion, they planned and plotted . . . till he stood on the precipice of mad lust and utter ruin . . . Then see the working of the Hand of Fate in this most gripping of all film dramas!

And VITAPHONE Presentations

OWING TO THE EXTREME LENGTH OF THE FEATURE IT WILL BE SHOWN AT 2:15, 7 AND 9 P. M.
DOORS OPEN FOR EVENING PERFORMANCE AT 6:30

Place — THE PALACE THEATRE
Time — WEDNESDAY, JAN. 16
The Attraction
The American Legion Fillies
—CHARACTERS—

Anna Stockdale	Nonie Nagle
Doris White	Leah Seigel
Sydell Solomon	Jean Slovak
Bill Daugherty	John Barry
Edward Sullivan	Earl Taggart
Gerald Lyons	Eddie Connelly
Nick Spellman	Paul Zachae
Ernest Zachae	Ernest Opperman
Maxime Brokowski	Frank Tracy

Angus MacDonald

BREED
LAST TIMES TODAY
ALICE WHITE
—IN—
"NAUGHTY BABY"
With JACK MULHALL
Wednesday-Thursday
"LOVES OF RICARDO"
With GEORGE DEGAN
—and—
"PAY AS YOU ENTER"
With CLYDE COOK and LOUISE FAZENDA

When YOU WANT to put your business before the public there is no medium better than through the advertising columns of The Bulletin.

FAIR, COLD TODAY; WARMER TOMORROW

Norwich Bulletin

FULL ASSOCIATED PRESS DISPATCHES

NORWICH, CONN., TUESDAY, JAN. 8, 1929

The Bulletin.

Norwich, Tuesday, Jan. 8, 1929

THE WEATHER

Conditions

The storm that was central north of the Gulf of St. Lawrence Sunday night now is advancing northward with center over eastern Hudson straits. This storm has been attended by rales within the last 24 hours.

Fair weather will prevail Tuesday and Wednesday, but the southeastward advance of a disturbance now over the Canadian northwest will be attended by much cloudiness on Wednesday and light precipitation is probable by Wednesday night as far east as the Appalachian region and northern New England. The weather will continue cold in the Atlantic states but will become warmer during Wednesday.

Winds

North of Sandy Hook: Diminishing northwest winds and fair weather Tuesday.

Sandy Hook to Hatteras: Diminishing northwest or north winds and fair weather Tuesday.

Forecast

For southern New England. Fair and somewhat colder Tuesday; Wednesday increasing cloudiness with rising temperature.

Observations

The Bulletin's observations show the following changes in temperature and barometric changes Monday:

	Ther.	Bar.
7 a. m.	34	29.80
12 m.	28	29.80
6 p. m.	24	29.70

Highest 38, lowest 24.

Comparisons

Predictions for Monday: Generally fair and colder.

Monday's weather: Generally fair with snow flurries, strong west to northwest wind, colder.

SUN, MOON AND TIDES
(Standard Time)

Day	Sun Rises	Sun Sets	High Water	Moon Rises
	a. m.	p. m.	a. m.	a. m.
7 ..	7.14	4.34	7.38	4.28
8 ..	7.14	4.35	8.20	5.28
9 ..	7.14	4.36	9.01	6.30
10 ..	7.14	4.37	9.40	sets
11 ..	7.14	4.38	10.20	5.11
12 ..	7.13	4.39	10.59	6.18
13 ..	7.13	4.40	11.37	7.18

Six hours after high water it is low water, which is followed by flood tide.

GREENEVILLE

BIRTHDAY PARTY HELD FOR WILLIAM ENRIGHT

A party was held at the home of Mr. and Mrs. William Enright on Fourth street on the occasion of the seventeenth birthday of their son, Charles, Friday evening. Twenty of Mr. Enright's friends were present. Radio and victrola, piano and vocal selections were enjoyed. Guests present were from Baltic, Montville and Willimantic. Refreshments were served consisting of assorted sandwiches, cakes, cookies, wafers, pop corn, fruit, ice cream, candies and hot chocolate. A prettily decorated birthday cake with seventeen candles was in the center of the room.

Howard Ring has returned to his home on Prospect street after spending the week end at the home of relatives at Lynn, Mass.

Mr. and Mrs. William Delaney have returned to their home on Oakridge street after spending the week end at North Adams, Mass.

The many friends of Mrs. John Quinn of Central avenue will be pleased to know that she is resting comfortably at a New London hospital, following an operation for appendicitis Monday.

William Riordan has returned to Providence after a visit Sunday at the home of his brother and sister-in-law, Mr. and Mrs. Edward M. Riordan of 134 Prospect street.

Miss Lila Caley of Boswell avenue is spending a few weeks at North Adams, Mass.

Mr. and Mrs. Harlow Ladd of No. Main St., left Monday to spend two months as the guests of Mr. and Mrs. John Smith at Hartford.

Miss Mary Geheegan has returned to her duties at the Willimantic State Normal school after spending the recess at the home of her aunts, the Misses Driscoll on Central avenue.

Rev. Patrick J. McCormick, dean at Catholic university, Washington, D. C., has returned after spending the holiday recess at the home of his mother, Mrs. Margaret E. McCormick on Prospect street.

Joseph Downes has returned to complete the winter term at the Yale Conservatory of Music, following a visit at the home of his parents, Mr. and Mrs. C. J. Downes of Prospect street.

William Leeney has returned to his home on Roath street after spending the week end with relatives at Providence.

H CLUB TO HAVE LADIES' NIGHT IN NEAR FUTURE

At the weekly meeting of the Greeneville H club Monday evening at the clubrooms on Fourth street, President Wallace Atterbury presiding, it was voted to hold a ladies' night the latter part of the month. There was a large attendance at the meeting.

Shetucket River Up

Many Greeneville residents witnessed the large volume of water pouring over the Greeneville dam during the weekend. Owing to the storm the Shetucket river was swelled considerably and the water reached a high mark coming over the dam. Many people took pictures of the pretty sight.

George Counihan has returned to Southbridge, Mass., after spending the week end at the home of his mother on Oakridge street.

Miss Mary Roberts, student at Willimantic State Normal school, has returned to her studies after spending the holiday recess at the home of her parents, Mr. and Mrs. George Roberts of Prospect street.

Andrew Bellefleur has returned to Boston after spending the week end at the home of his parents, Mr. and Mrs. Alphonse Bellefleur on Prospect street.

Miss Margaret Purdon has returned to Waterford, where she is a teacher, after spending the holidays at the home of her parents, Mr. and Mrs. James Purdon of Prospect street.

Patrick Connors and Walter Mileski spent the week end at Springfield.

Skating Forbidden at Park Monday

Skating was prohibited at Mohegan park pond Monday by Superintendent Krohn because of thin ice. However, the indications were that the ice would be in good condition today (Tuesday).

Maurice Pichie, John Ryan, William Dailey and Thomas Doolley spent the weekend in New York city.

Edward Delaney is at his home, 28 1-2 Sixth street, after a week end visit at the home of his aunt at Hanover.

Mr. and Mrs. Harry Delaney have returned to their home in Providence following a week end visit with Mr. Delaney's parents, Mr. and Mrs. Thomas Delaney of Eighth street.

TAFTVILLE

To raise money to promote athletic sports in the village, the Taftville Athletic association has appointed a committee to have charge of a carnival, which is being planned to run two nights each week until early in February. James H. Troland has been elected chairman of the committee, and Thomas Labbee has been named secretary. It is planned to have dancing each evening, and excellent prizes which will be displayed at the store of George W. Weller on North Second avenue, will be awarded. The committee are anticipating the aid of all those who are interested in seeing athletic sports continued during the coming season.

A meeting of the Artisans was held Monday evening.

The business meeting of the members of the Taftville Social and Football club was held Monday evening at the club rooms at the Ponemah House. President Fred Ince presided and reports showed that the club is in good financial standing.

Walter Bixby of the Ponemah House has resigned his position with the No. 4 weaving department of the local mills and has left town.

A letter for John B. Gladue, Norwich avenue, is being held at the local post office, awaiting a claimant.

The members of the St. Louis society met Friday evening in their regular monthly business session. The society recently lost one of the prominent members in the death of Joseph Fregeau of Hartford, formerly of Taftville.

With President George Serus in the chair, the monthly business meeting of Branch 98, Polish Workers' Sick Mutual Aid association, was held Sunday afternoon at the association's rooms on lower Norwich avenue. There was a large attendance.

On Friday evening a meeting of the teachers of the Taftville Congregational church school was held in the church vestry with Supt. Victor H. Davis presiding. There was a discussion on the text books to be used in school work.

COMMON COUNCIL ADOPTS RESOLUTION IN MEMORY OF JEREMIAH J. DESMOND

The court of common council, at its January meeting in the council chamber Monday evening, paid tribute to the late Jeremiah J. Desmond, former mayor of the city, by adopting a resolution in his memory. The memorial resolution is to be entered in the records of the city and a copy is to be sent to Mrs. Desmond.

The meeting was called to order a few minutes after 8 o'clock by His Honor, Mayor Lee Roy Robbins, and the minutes of the previous meeting were accepted without reading, according to custom. Petitions were received and referred as follows:

From Edna Leavitt for an electric light opposite No. 216 Elizabeth street, referred to the police commissioners with power.

From Andrzej Jurzicki for an electric light on Lorenzo street, referred to the police commissioners with power.

From the United Workers for an electric light in front of their premises at No. 9 Washington street, referred to the police commissioners with power.

From J. Theve, et al., asking that the council change the name of Denham street, to Casper street, to avoid confusion with Dunham street, referred to the public works committee.

From J. Theve, et al., asking that the city accept as public highways Elijah street, Lorenzo street and Denham street, referred to the public works committee.

From Thomas J. Sullivan and about a hundred others calling attention to the poor condition of Seventh street, between Prospect street and Boswell avenue, and requesting the city to make needed repairs. Referred to the public works committee.

For Changing Street Names

Mayor Robbins stated, for the information of the council, that he is endeavoring to have members of the Woman's City club circulate petitions for the purpose of securing changes in the names of streets that have the same names or similar names.

A report from the city milk inspector, Dr. Clarence G. Thompson, covering his activities the past six months was received and ordered placed on file.

To Represent City

The council then adopted a resolution authorizing the corporation counsel to appear and act in behalf of the city at the general assembly, which convenes at Hartford this week, in any matters in which the city is interested. Among the more important matters to come before the general assembly are action on the proposed new city charter, and action on a private bill which would authorize the city to issue bonds in order to meet the expenses or debts of the city that will mature in 1930 and 1931, should a bond issue be found necessary.

Another resolution adopted, directs the city treasurer to pay to James L. Case, $100 in settlement of his $125 claim for damage done to awnings stored in his garage, by water overflowing from a sewer.

Memorial Resolution

A memorial resolution, as a tribute to the late Jeremiah J. Desmond, was unanimously adopted. The resolution reads as follows:

On Nov. 26, 1928, the Honorable Jeremiah J. Desmond died at his residence in this city.

His death came as a shock, though it followed a long illness. The community felt a genuine grief at the loss of one who had and merited great public admiration and distinction. He had the friendship and love of all our citizens.

Mr. Desmond was a successful attorney-at-law and was engaged during his career in much important litigation and was an excellent counsellor and his advice was often sought and highly valued. He was mayor of the City of Norwich from 1918 to 1920 and gave his legal learning, best efforts and endeavors then, and at all times, for the best interests of our city and the public welfare.

Resolved—That as a mark of our respect for Mr. Desmond, this memorial to our former mayor be entered upon the records of this court of common council and that a copy of it, attested by the clerk, be transmitted to the family of Mr. Desmond.

Report on Crane Avenue

Reporting for the public works committee, Alderman Dahl stated that the committee had inspected Crane avenue, in response to a petition asking its acceptance as a public highway, and find that it is in no condition at the present time to be accepted. The alderman stated that if the property owners place the street in proper shape the committee will further consider the petition.

Alderman Paul Zahn, reporting for the fire commissioners, informed the council that the commissioners had named Deputy Chief Henry R. Taft acting chief of the fire department from Jan. 1 to and including June 30, and had named Capt. Dennis J. Brennan acting deputy chief for the same period. The temporary appointments were made necessary as Chief Howard L. Stanton, who is to be retired July 1, is on a six months leave of absence. The appointments were approved by the council.

Monthly Reports and Bills

The monthly reports of the street commission and city treasurer and the quarterly report of the fire marshal were all received and accepted. The fire marshal's report showed a total of 81 building permits granted during the quarter.

Monthly bills were ordered approved, as follows:

Recreation commission, $33; police department, $6,410.85; street lighting, $3,547.30; water dept., $4,261.07; Deep River reservoir, $594.51; fire dept., $8,419.99; gas and electric dept., $48,110.68; finance dept., $20,098.43; public works dept., $10,899.95; cemetery dept., $459.99; park dept., $303.63. The council adjourned about 8:30 o'clock.

TWO WOMEN ORDERED TO LEAVE MONTVILLE

Barbara Manierre and Blanche Giey were before Justice of the Peace Lewis LaBounty in Montville on Saturday, charged with keeping a disorderly house in the Trading Cove section of the town. Their cases were nolled on payment of costs and they were ordered to leave town within a week. George M. Stewart and Patrick A. Lynch, both of this city, charged with frequenting, had their cases nolled on payment of costs. The accused, who were arrested Friday night by Constable George Sisson of Montville, were represented in court by Attorney Thomas M. Shields.

Masquerade Dance for Class

A masquerade dance was held Monday afternoon from 4 to 6 o'clock at the Wauregan hotel by the members of Mrs. Edward G. Andrews' dancing class. The costumes were varied and beautiful. The programme included the following numbers: Entrance march, fox trot, waltz, Paul Jones, Mancier, Duchess, In Colonial Days, Swiss Martiners and Russian Polka. There were several toe dancing exhibitions by members of the toe dancing class and Miss Ruth Crowe entertained with two vocal solos. Refreshments were served.

SOPRANO AND VIOLINIST IN ENJOYABLE PROGRAMME

Two local artists, Mrs. Josephine Stewart, soprano and Henry Brynan, violinist, on the programme of the Norwich Music association for Monday evening at Slater hall annex, made the January meeting one of anticipation and the rendering of their selections made the programme one of special enjoyment for the members. Their pleasure was amply shown by their enthusiastic and spontaneous applause.

The programme opened with finely rendered violin numbers by Mr. Brynan, who played Handel's Sonata in D in four movements. This was followed by Mrs. Stewart, whose sweet soprano voice was used with most pleasing effect in her group of songs, which included Morgen Hymne (Henschel); O Lieb So Lang Du Lieben Kannst (Liszt); with an aria from Louise, which was splendidly given.

Mr. Brynan followed with an interesting group which he played with rare skill, the numbers being Nocturne (Boulanger); En Bateu (Debussy); and Hopak (Moussorgsky-Rachmaninoff). Mrs. Stewart especially pleased her audience with the next group of songs which included The Diver (McMillian); Dreams Tell Me Truly (Burleigh); The Cunnin' Little Thing (Hageman); and Love's a Merchant (Carew).

The programme closed with Mr. Brynan's violin solo, Polonaise Brilliante (Wieniawski), which was played with praiseworthy technique and tonal quality.

GIVES NEW YEARS MESSAGE AT RADIATOR PLANT MEETING

Under Y. M. C. A. auspices, another interesting noon meeting was held Monday at the plant of the Richmond Radiator company. In behalf of the "Y" management, General Secretary Edwin Hill wished the workers "A Happy New Year," and announced as the topic for the day, "Some Suggestions For The New Year." Rev. C. H. Ricketts was again the speaker, and he held the undivided attention of the group from the beginning to the end of his message. Mr. Ricketts spoke in part as follows. "It is difficult to say much of anything new about the new year, but perhaps some old things emphasized will not be amiss. As we enter the new year, we should look upon life as an adventure. We have never been this way before, and we will never go this way again. If a man is wise as he begins the new year, he will go through the year with some kind of a guide. A man needs something more than his own intelligence; something outside himself.

"A man should enter 1929 with great courage; with some line of determination. Every man will have his successes and his failures. We should face the new year with a good degree of faith: faith in ones self, and faith in his fellowmen. A man has a right to have faith in himself, not of course to become egotistic. He certainly should have faith in his fellowmen. We go out, not so much with knowledge as with faith. We don't know what is ahead of us; God has wisely hid from us what will come to us in the future. A man makes a great mistake to be thinking all the time what may happen. One step at a time is good enough; it was enough for that Godly man, Cardinal Newman, and it is good enough for me.

"To a large extent, a man is happy in proportion as he has faith in his fellowmen. While some of them are bad, I believe most of them are worth putting faith in, and I am going forth this year with faith in myself and faith in my fellowmen.

"I ought to remember that I owe certain duties both to my fellowmen and to myself, and I should discharge these duties faithfully. I like to speak with the children, and I find that they quickly respond to the cheery word. It is a pleasure to visit the sick in the hospital and to try to bring them a bit of cheer; they appreciate it always.

"Every man should determine that no day shall pass without his doing some good to someone else.

"We should pray to God that he may make us men of courage; real men. We must expect to have hardships, and they are good for us. A man who has no hardships don't amount to "a hill of beans." Hardships develop us. We should go forth in Gods great name to face anything and everything. We get more power by doing things. We should go through the year with a sacrificial spirit. A parents sacrifices for his worthy children pays very large dividends. I do not forget that others have sacrificed for me, and I keep in mind the great sacrifice Christ made for every man."

DISTRICT SALES MANAGER FOR NATL. BISCUIT CO.

The National Biscuit company has selected Robert Charles as district sales manager to preside over its newly created central and southern New England territory, which includes the Norwich sales agency. This announcement is of unusual interest because it provides the sequel to the recent decision of the "Uneeda Bakers" to split its New England territory into two parts, to properly handle its ever increasing volume of business there.

Mr. Charles is a veteran member of the "Uneeda Bakers" selling forces and has held various positions with unusual distinction. His record of over 12 years in New England includes that of salesman in the Jamaica and Hartford sales agencies and sales agent of the Lowell, Bridgeport and Springfield sales agencies in the order named.

FORMER NORWICH MAN MARRIES IN NEW YORK

(Special to The Bulletin.)

NEW YORK, Jan. 7.—Daniel F. Devine, 31, formerly of Norwich, Conn., but at present residing at 219 Cherry street, New York, and Alice M. Manning, 41, of this city, obtained a license to wed at the municipal building last Saturday. They were to be married in New York later in the day.

Mr. Devine was born in Norwich, the son of Patrick and Mary Leary Devine. The bride-elect is the daughter of Mary Manning. She was born in Ireland.

DISMISSES APPEAL IN BOLZ COMPENSATION CASE

Judge John Richards Booth of the superior court has dismissed the appeal in the workmen's compensation case of Mrs. Irene Bolz of 22 Grove street against the United States Finishing Co., where her husband, William Bolz, was employed up to the time of his death. Judge Booth's decision, which has been filed with Clerk John H. Walker of the superior court, sustains the award made by Compensation Commissioner Albert J. Bailey who directed that the insurance company carrying the United States Finishing Co. risk pay Mrs. Bolz $17.87 per week for 312 weeks besides $200 for funeral expenses. The insurance company took an appeal.

Mr. Bolz received an injury to his thumb while at work as a machinist on April 9, 1928, from which infection resulted and his death followed.

VERMONT PASTOR ACCEPTS CALL TO STONINGTON

Rev. P. W. Back, pastor of the Baptist church at Passumpsic, Vt., has resigned to accept a similar position with the Baptist church in Stonington, and leaves Vermont soon for his new charge in Connecticut. Mr. Back received his religious training at the Gordon School of Theology in Boston and has held pastorates in Arlington, Mass., and Somerville, Mass. For five years he was with the Evangelical Association of New England with headquarters at Tremont temple in Boston and in this capacity did evangelistic work in all the New England states.

In the four and one-half years he has been at Passumpsic he has built up the church in many ways and both the pastor and wife have entered heartily into the community life of the village. He has also often participated in religious services in the neighboring town of St. Johnsbury, supplying on many occasions not only the pulpit of the Union Baptist church of that town but pulpits of other denominations.

375,000 Jars Vicks Now Produced Every 24 Hours

That the public has not forgotten the lesson of 1918 is indicated by its prompt responses to the warning of health authorities to combat the flu by keeping free from colds.

The demand for Vicks Vapo-Rub, the vaporizing salve which proved so valuable during the 1918 epidemic, has already shattered by a wide margin all previous records.

Although the capacity of the Vicks laboratories has been tripled since 1918, they are once more operating night shifts. The present output is more than 375,000 jars every 24 hours.

Mild though it is in comparison with 1918, this year's epidemic has already affected more than a million persons, and it is apparently still increasing.

EDUCATIONAL ADVANCEMENT SHOWN IN CONNECTICUT

Statistics covering the past ten years have been prepared by the state board of education to show the progress along educational lines in Connecticut in that time.

These make the following showing:

In September 1927 there were 876,045 children enumerated between the ages of 4 and 16 years. During the school year 1917-18 242,870 pupils were enrolled in the public schools of the state. This figure in 1927-28 was 307,560, an increase of 26 per cent in the decade. During this period the average daily attendance grew from 190,897 to 262,392 or 37 per cent. There has been a marked increase in the regularity of attendance. In 1917-18 the average daily attendance was 78 per cent of the enrollment, ten years later it was 85 per cent.

In 1917-18 there were 6,915 elementary teachers and 1,018 high school teachers employed in the public schools. These figures a decade later were 7,579 and 1,635 respectively. During this time the average salary of a teacher increased from $797 to $1,660. Expressed in the terms of the 1913 dollar these average salaries would have been equivalent to $580 and $965 respectively in that year. These figures should be considered in connection with the fact that only 59 per cent of the teachers in 1917-18 were normal school graduates while ten years later 70 per cent were normal school graduates.

There have been some very significant changes in the number of schools during the decade. The number of high schools has almost doubled, 1917-18—49; 1927-28—88. This means that many more children in the state have the opportunity of a high school education. The period has witnessed the introduction and rather rapid rise of the junior high school. In 1927-28 there were 15 junior high schools in the state. The effect of the increased number of high schools will be clearly seen in a later paragraph dealing with attendance.

In the elementary schools there has been a marked decrease in number. In 1917-18 there were 1,430 while in 1927-28 there were only 1,267. This does not mean decreased opportunities for elementary school attendance but rather a movement toward larger schools with a better educational program. It is further significant that a large part of this decrease was due to the gradual elimination of the one-room schools. In 1917-18 there were 751 one-room schools. Ten years later there were only 536, a decrease of 29 per cent.

During the decade public school property has tripled in value, 1917-18—$30,000,000; 1927-28—$90,000,000. In the same length of time current expenditures for schools have increased from $8,910,000 to $25,600,000 or 187 per cent. Much of this rather striking increase is due to social and economic changes over which those in charge of schools have little or no control and not wholly to a more expensive type of educational service. In the following paragraphs an attempt will be made to show the relative importance of the factors causing the increase in school costs.

The decade under consideration has seen a large growth in school attendance. As stated above the average daily attendance has increased 37 per cent. It is further significant to note that a considerable part of this growth in attendance has been in the secondary school which is more expensive. The high school average daily attendance in 1917-18 was 21,000 and in 1927-28—36,000, an increase of 71.6 per cent. Taking the latter fact in consideration and using an adjusted average daily attendance figure, the current expenses per pupil in average daily attendance in 1917-18 was $44.81 and ten years later $92.76, an increase of 107 per cent.

Another factor which has unavoidably influenced the cost of schools as well as all other activities is the changing value of the dollar. In terms of the 1913 dollar the dollar in 1917-18 was worth 70.3 cents while the 1927-28 dollar was worth only 58.1 cents. If this change is allowed for by changing the current expenses per pupil in average daily attendance to the basis of the 1913 dollar the figure for 1917-18 becomes $31.46 and that for 1927-28—$53.93, an increase of 71.4 per cent.

In other words although the current expenses for 1927-28 were three times the corresponding figure for 1917-18, a large part of this increase was due to an increase in the number of pupils attending schools and to a decrease in the value of a dollar. When these factors are eliminated the increase which must be charged to a more expensive type of educational service is 73 per cent or considerably less than one-half of the total increase in current expenditures.

Suffered Severe Injuries

Herbert Clark of 218 West Main street and Mrs. Mary Bates of 224 West Main street, who were injured Nov. 15 in an automobile accident on the Hope Valley road, R. I., have returned from the Westerly hospital. Mr. Clark is very lame and has lost the use of his right eye. Mrs. Bates will return to the hospital in a few days for a serious operation for internal injuries. Miss Betty Bates who was hurt at the same time, having suffered a broken ankle and other contusions, will remain at the hospital for another month.

Paid Fine In City Court.

Max Moskowitz of Jewett City, paid $3 in the city court Monday morning on a charge of operating a motor vehicle without having his driver's license with him. He was arrested at Franklin square Saturday night after the machine he was driving figured in a collision with another machine owned by William F. Welton, Stanton avenue, and operated by John Morosky of Uncasville. The accident happened at Franklin square.

PLAINTIFF'S VERDICT IN COMSTOCK VS. HARRINGTON

The jury of six men in the justice's court before John H. Barnes as judge returned a verdict for the plaintiff Monday afternoon in the summary process suit of Miss Carrie Comstock of New London against John T. Harrington, proprietor of the monumental works on Franklin street at its intersection with Pond street. She brought the suit to eject him from the location.

The jury returned the verdict at 5.10 o'clock in the afternoon, after being out about an hour. The earlier part of the day was occupied by the arguments by Attorneys Arthur T. Libby and Thomas J. Kelly for Miss Comstock and Henry H. Pettis and Edmund W. Perkins for Mr. Harrington. Judge Barnes gave the case to the jury at 4 o'clock after delivering his charge.

It is understood that the defendant has 48 hours in which to file a writ of error, which is in effect an appeal to the common pleas court. Unless the writ is filed Mr. Harrington has to give up possession of the location.

The jury consisted of Charles P. Bushnell, George W. Armstrong, Albie L. Hale, P. T. Connell and James McNally with Albert W. Lillibridge as foreman.

SPINAL MENINGITIS ON DESTROYER MONAGHAN

(Special to The Bulletin)

NEW LONDON, Jan. 7—Spinal meningitis has developed among the crew of the U. S. Coast Guard destroyer Monaghan, moored at the state pier, and every effort is being made to prevent the spreading of the malady. When the disease was discovered, one of the sailors being taken ill, it became known that other members of the crew had been in contact with the stricken seaman and orders were issued to the shore patrol to pick up these bluejackets that they might be sent to the Mitchell ward of Lawrence-Memorial hospital as a precautionary measure.

The only way to silence a woman is to ask how old she really is.

Raisin Cookies! Nut Bread!! Date Waffles!!!

It's a snap to make up these delicious recipes with Rumford. They'll be perfect in texture, taste and appearance too. Rumford makes *all* baked foods especially good and wholesome. Always use

RUMFORD
The Wholesome
BAKING POWDER

It Never Spills a Baking

Few people realize that nearly two-thirds of winter comes after New Year's day. And little do they realize that almost half of their fuel must be used to keep comfortable after February 1st. These are facts that are based on weather statistics and reliable heating estimates. How reasonable it is then, for you to heed your experiences this winter and consider the advantages of having

Chamberlin Metal Weather Strips

installed without further delay, with a guarantee for the life of your building. For estimates call

J. H. SHEA

17 VIETS STREET, NEW LONDON. PHONE 6345

Representing CHAMBERLIN WEATHER STRIPS and SCREENS

TELL EASY WAY TO FIGHT FLU

Health Authorities Say "Foolish to Take Needless Risks"...Urge Simple Precautions

Important to Remove Germs From Hands Often

WITH city after city throughout the country, reporting more cases of flu every day—as many as a million new ones in a week—health authorities are urging people to take every precaution against this dread ailment.

Always remember that hands may spread influenza, just as they carry and spread the germs of other serious diseases. No one can escape contact with germs, authorities say. Every time we handle money, use a public telephone, touch a car strap or doorknob, we are likely to pick up germs which some one's soiled hands have left for us. For this reason, health officials advise every one to take the simplest of precautions and remove germs from hands frequently.

Greater safety in an antiseptic toilet soap

Since the outbreak of the flu, countless new thousands of people have turned to the famous Lifebuoy Health Soap. As is well known, this popular toilet soap possesses an antiseptic, germ-removing lather.

It is not enough to wash hands once or twice daily. Lifebuoy should be used many times during the day, especially before eating, for, as pathologists point out, germs get into our systems principally by direct conveyance from hand to mouth. It is important, too, that this habit of frequently removing germs from hands be practiced not only now, but at all times—just as doctors themselves do to protect themselves and their patients.

Teachers in over 63,000 schools have taught children the Lifebuoy way to guard health. Now countless thousands of mothers are being urged to follow this splendid example.

Lifebuoy is obtainable in practically every store. Its cost is no greater than other toilet soaps, so you secure its extra protection free.

Other precautions urged are as follows: Keep out of crowds. Get plenty of sleep, fresh air, and nourishing food. Take plenty of exercise. Avoid exposure. And lastly, if you have the real flu, don't take "home remedies"—call a doctor.

GET RID OF DANDRUFF BY USING
Cuticura Soap
ASSISTED BY
Cuticura Ointment
SOLD EVERYWHERE
Soap 25c. Ointment 25c. and 50c. Talcum 25c. Sample each free
Address: "Cuticura," Dept. 9F, Malden, Massachusetts

use
LIFEBUOY HEALTH SOAP
Its antiseptic lather removes germs

Norwich Bulletin

1790 1929

VOL. LXXI—No. 8 | POPULATION 30,689 | NORWICH, CONN., WEDNESDAY, JANUARY 9, 1929. | TWELVE PAGES — 96 COLUMNS | PRICE TWO CENTS

HEARING THURSDAY ON FENN BILL FOR REAPPORTIONMENT

Lines Are Being Drawn in the House For a Battle Over the Bill—Representative Rankin, Democrat, Has Filed a Minority Report Against the Measure—Representative Fenn, Author of the Bill, Declares That the Prospects For Passage Are Brighter Than Ever.

WASHINGTON, Jan. 8—(AP)—Taut lines are being drawn in the house for a battle over the Fenn bill for reapportionment of the 435 representatives among the several states. The measure today was scheduled by the rules committee for consideration Thursday.

Chairman Fenn of the census committee, author of the proposal, declared after a conference with colleagues that the measure "has the best chance for adoption of any reapportionment measure submitted in the past decade and that the prospects for passage were brighter than ever."

Representative Rankin, Mississippi, ranking democrat on the house census committee, filed a minority report against the measure, and issued a statement characterizing the bill as "undemocratic and an unwarranted delegation of constitutional power with the secretary of commerce now vested in the census."

While the minority report bore no other signatures than Rankin's the Mississippian said nearly all the democrats in the house and many republicans would oppose the measure.

The majority report pointed out that the last reapportionment was made in 1921 when 435 representatives were allocated to 91,000,000 persons. It charged that by the failure to make a reapportionment in 1920, more than 13,000,000 persons have been without fair and equitable representation.

The Fenn measure would become effective at the end of the 71st congress and would provide for reapportionment of the representatives of each fifth congress thereafter.

PROSPECTS BRIGHT FOR THE FENN CENSUS BILL

(Special to The Bulletin)

WASHINGTON, Jan. 8—The prospects for passing the Fenn census bill at this session brightened today when it became known that the senate is likely to soften its antagonism to the measure and meet the differences more than half way, when the bill goes to conference, should it not pass the senate in its present form. The senate regards reapportionment as a matter of far more consequence to the house than to the senate and as a matter of courtesy is likely to yield its preference as to detail. This change of heart came as a surprise to some of the opponents of the bill but Floor Leader Tilson feels that the measure will pass both senate and house before the end of the present session.

BELIEF IN WITCHCRAFT NOT LEGAL INSANITY

YORK, Pa., Jan. 8—(AP)—Judge Sheppard, presiding in the trial of John H. Blymyer for murder of Nelson D. Helmeyer, threw consternation into the ranks of the defense today when he ruled that belief in witchcraft, or similar "delusions" do not constitute legal insanity.

The ruling came when the defense produced the first witness to establish the basis for a plea of insanity. Blymyer was a leader in a cult in which the murdered man also was a practitioner, which professed belief in the power of "boxing," i. e. the casting of spells.

Herbert B. Cohen, counsel for Blymyer in opening had announced he would prove his client insane.

Blymyer, he said, was obsessed with a notion that he was under a spell and the attorney, who was appointed by the court, was ready to introduce testimony to that effect when the court refused to permit it. So greatly did the court's ruling upset the defense plans that Cohen asked for an adjournment in order to properly prepare his case.

Blymyer's face took on a worried look when the court ruled out any testimony relating to his superstition as irrelevant.

FOUR TRUE BILLS FOUND GAMBLERS' PAY-OFF MAN

CHICAGO, Jan. 8—(AP)—Oliver J. Ellis, who as pay-off man for the Cicero Heights gambling and liquor syndicate said he handled more than $50,000 a month, today was reported to have been named by the county grand jury in four true bills charging him with operating gambling devices.

Ellis was one of more than a score of men arrested in the suburb Sunday in a wholesale raid by federal agents and the Chicago police who descended on the town of 25,000 at dawn, took over the city hall and in the raids seized guns, ammunition, liquor and more than 400 slot machines, the latter at Ellis' home.

While federal agents said Ellis statedfrankly that he was the payoff man for the gambling syndicate, he refused to name four other men, two of them reported to be county politicians, who shared the $50,000 a month with him. Whether the names were learned by the grand jury today the state's attorney's office refused to say.

HEIR TO $3,000,000 ESTATE FOUND DEAD OF EXPOSURE

CHICAGO, Jan. 8—(AP)—Documents found on the effects of an itinerant merchant who died of exposure in a West side rooming house yesterday, led police to believe he may have been the heir to a $3,000,000 Florida estate.

The body was found in a dingy basement room, and police ordered it buried in the Potter's field.

Today two satchels that held the man's worldly goods were opened and through correspondence found in them it was indicated he was Benjamin Wyatt, 58, nephew and chief heir of the late Alexander Terwilliger, millionaire real estate pioneer of Florida. Terwilliger's estate, still in probate, was estimated to be worth from $2,000,000 to $3,000,000 in newspaper articles found in the bags. The pioneer left no will, but correspondence indicated Wyatt, his nephew, would be the principal beneficiary of the estate.

Wyatt's widow, from whom he was estranged, lives with five children in Fitzsimmons, Ga.

URGES EXTENSION OF LIFE OF FED. RADIO COMMISSION

WASHINGTON, Jan. 8—(AP)—Urging the extension of the life of the federal radio commission for another year, Chairman Robinson of the commission testified today before the house merchant marine committee that in his opinion radio broadcasting and reception conditions were better before the commission's reallocations in November than "they are now."

The chairman advocated continuance of the commission's existence so that it could among other duties correct errors in the new radio station assignments if they have occurred.

THIRTY-DAY REPRIEVE GRANTED GANGI CERO

BOSTON, Jan. 8—(AP)—After a special meeting today the governor's council granted a third 30-day reprieve to Gangi Cero of Brooklyn, N. Y., under sentence of death in the electric chair for the murder of Joseph Faraone, in this city in 1927. The reprieve granted today will expire at midnight Feb. 7.

LIFE IMPRISONMENT FOR FOUR OF THE BIRGER GANG

MARION, Ill., Jan. 8—(AP)—Four members of the Charlie Birger gang of southern Illinois gunmen, were sentenced to life imprisonment this afternoon by Circuit Judge D. T. Hartwell for the slaying of Mrs. Ethel Price, who with her husband, State Highway Patrolman Lory L. Price, was kidnaped and slain two years ago.

The four are Art Newman, chief lieutenant of Birger; Leslie Simpson, Freddie Wooten and Riley Simmons.

In addition to the life sentence, each was sentenced to serve 57 years in prison for conspiracy to murder Mrs. Price and 57 years in prison for conspiracy to murder her husband. Under these sentences, which were recommended by State's Attorney Roy Browning, none of the four will be eligible for parole for 58 years.

All four had pleaded guilty to the slaying of Mrs. Price and the sentencing followed a hearing at which all four testified. Browning had made an agreement with defense attorneys to recommend that none of the four be sentenced to death, but that all be given life imprisonment.

QUESTION MARK IN SHAPE TO TAKE THE AIR AGAIN

METROPOLITAN AIRPORT, Los Angeles, Jan. 8—(AP)—Minor repairs to the three army Wright Whirlwind motors that carried the monoplane Question Mark to its astounding record of 150 hours and 40 minutes of continuous flight today put the big ship in shape to take the air again.

An "autopsy" performed on the motors by army officers disclosed that they were not dead at all and had stood up under nearly seven days of ceaseless duty with only trivial wear that could be overcome by quick adjustments.

Plans were made for a flight to Rockwell field, San Diego, this afternoon, but it was finally decided to delay the take-off until probably Thursday to permit a more detailed examination of the engines and also allow the hardy crew of five men who landed the ship yesterday after its historic flight some much neded rest and recreation.

It was announced that the same engines used in the endurance test will furnish the power for the Question Mark on its triumphant journey back to its home station at Washington, D. C.

GOVERNOR OF OKLAHOMA CHARGED WITH INEFFICIENCY

OKLAHOMA CITY, Jan. 8—(AP)—Insurgent democrats who for months have avowedly sought the impeachment of Gov. Henry S. Johnston, joined with republicans when the Oklahoma legislature convened today and gained control of the house organization.

The coalition forced the adoption of rules providing for a committee of committees, which will enable the bloc to dominate the impending investigation of state departments.

Representative Allen Street of Oklahoma City, regarded as favorable to the Johnston administration, resigned as speaker of the house when shorn of his appointive powers by creation of the committee. He had been elected speaker a few hours earlier without opposition from the coalitionists.

Inefficiency is one of the principal charges brought against Governor Johnston, a democrat, by opponents within the party.

REPARATIONS SETTLEMENT PROBABLE IN SPRING

PARIS, Jan. 8—(AP)—Final settlement of the irritating question of reparations will, it was predicted in reparations commission circles today, come with the advent of spring. This forecast was based on the work of the Dawes committee and men closely associated with the new effort to end financial controversies between Germany and the allies, calculated it would require two months to go over the ground again.

As the experts will assemble in Paris the first Monday in February, their report ought to be due about April 1.

JENNY DOLLY MAY ESCAPE OPERATION FOR APPENDICITIS

PARIS, Jan. 8—(AP)—Jenny Dolly, one of the noted American dancing sisters, may escape the operation for appendicitis which was announced last night as having been set for tomorrow. She was to have entered a private clinic at 3 p. m. but the doctors decided to wait another 12 hours to see if the case would yield to treatment.

CABLED PARAGRAPHS

CONSTANTINOPLE, Jan. 8—(AP)—Fear of Moslems that their sacred religion was being undermined by the introduction of the Latin alphabet and other measures was believed to have resulted in plots which were suppressed by the government at Sivas and Broussa.

ROME, Jan. 8—(AP)—An unprecedented situation in the sacred college was created by the death of Cardinal Tosi, archbishop of Milan for the first time since the so-called Babylonian captivity (when the popes lived at Avignon in the 14th century) the Italian cardinals are in a minority of four.

LONDON, Jan. 9—(AP)—The lord mayor's fund for the relief of unemployed miners has no wreached approximately $2,000,000. At present the need for the necessaries of life is so great that it demands most of the attention of those administering the fund, but it is realized something should be done to provide some form of really productive work for some of the unemployed.

ANTIBES, France, Jan. 8—(AP)—The body of Grand Duke Nicholas, head of the Romanoffs, was taken to Cannes today for burial. Twelve stalwart Cossacks stood guard over the silver casket which was smothered in wreaths and clusters of the finest flowers of the Riviera. Within the casket the cold hands of the former commander-in-chief of imperial Russia's armies, clasped a gold crucifix.

Death of Benjamin N. Duke, Tobacco Magnate

NEW YORK, Jan. 8—(AP)—Benjamin N. Duke, who rose from a boy peddler of tobacco to help place his family among the pioneers of big business, died today in his upper Fifth avenue mansion after a long illness. He was in his 74th year.

Behind him he left a fortune estimated at upwards of $60,000,000, founded on the profits of a southern country tobacco shop and expanded by years of effort in railroads, banking, cotton, real estate and other high scale enterprises.

Out of this fortune came huge philanthropies which he never permitted to be publicly listed. But of which $1,000,000 was said to have been given to Trinity college, now Duke university at Durham, N. C., and Guilford college, from which he was graduated.

Burial will take place at Durham, where he maintained an estate. A special train leaving Pennsylvania station at 4 p. m. tomorrow will carry the body, accompanied by members of the family and friends, to Durham where it will lie in state at Duke university from the time of its arrival, about 8:30 or 9 a. m. Thursday, to 11:30 a. m., when the funeral will take place at Memorial chapel. Meanwhile arrangements were that the body would remain at a funeral parlor here. There will be no services in New York.

Mr. Duke died at 5:45 o'clock this morning, failing to rally after a bronchial attack last night.

The Duke family name became known throughout the world after Mr. Duke and his brother, the late James B. Duke, peddled to country merchants the product of their father's business to save the enterprise from failure immediately after the Civil war. At the time of the death of their parent, Washington Duke, a factory had been established at Durham and the business was regarded as one of the country's most prosperous tobacco factories. From this start the Duke fortune was made.

20 PASSENGER CHAPMAN MONOPLANE WAS TESTED

NEWARK, N. J., Jan. 8—(AP)—A huge 20-passenger Chapman monoplane was flown on four test flights today from Newark airport by Lieut. Leigh Wade, around the world flier, and Capt. Earl Stewart, World war pilot. Fifteen passengers were carried on the last flight. The ship, designed by Vincent J. Bernelli, was financed by Paul W. Chapman, of New York.

The next week or so will be spent in daily test flights over this section. Although no confirmation of dates could be obtained, it was thought that the ship would be flown to Washington, Chicago and San Francisco.

The plane was designed with a view to establishing long distance passenger service in the United States. With a fuel capacity of 1,000 gallons it can make 2,400 miles at a cruising speed of 115 miles an hour.

TOLD SOLONS TO READ HIS MESSAGE IN NEWSPAPERS

PIERRE, S. D., Jan. 8—(AP)—Something novel in the way of delivering an opening message to a hostile legislature, was resorted to here today by Governor W. J. Bulow, who suggested that the republican dominated body obtain his recommendations from the newspaper accounts.

When the assembly convened, the governor read the first three paragraphs of his message and then said: "It's going to take an hour and a half if I read this. I don't want to read it. You don't want to sit that long. The A. P. boys will send it out. Printed copies have been furnished members of the legislature and I want you to read it and abide by the recommendations."

Amid laughter and applause, Bulow sat down.

BATHING BEAUTY CONTEST FOR PALM BEACH SOCIETY

PALM BEACH, Fla., Jan. 8—(AP)—Palm Beach plans a bathing beauty contest that will be different. Entrants will be confined to members of the colony's "Four Hundred." The gallery will be limited to husbands and close friends of the beauties.

Mr. and Mrs. George A. Dobyne of Beverly Farms, Mass., originated the contest which will be held Friday morning around the pool of their ocean boulevard estate.

John Charles Thomas, noted baritone, will be official announcer, with Maj. Barclay H. Warburton, mayor, Arthur Somers Roche, author, and a group of prominent clubmen as judges.

Entries range all the way from Hackensack to Kelsey City, Fla., in their home addresses.

BOMB WAS EXPLODED AT RESIDENCE IN CHICAGO

CHICAGO, Jan. 8—(AP)—A bomb was exploded today at the home of Dr. Charles E. Humiston, professor of clinical surgery at the University of Illinois. The professor, his wife, and daughter were awakened by the blast but no one was injured.

Dr. Humiston blamed members of the "medical underworld," who he said were incensed by his fight against quackery in medicine.

General Assembly Officials Selected

Republicans in Both Branches Followed Program Outlined by the Leaders.

STATE CAPITOL, HARTFORD, Jan. 8—(AP)—This stately building on the hill which this year will come into its 50th anniversary awoke to life once again tonight, when the members-elect of the 1929 session of the general assembly met to outline a permanent organization tomorrow.

A republican body in both branches of the caucus outcome of the political majority fulfilled what had been planned for it by the leaders. Senator Roy C. Wilcox of the 13th district, Meriden, was nominated for president pro tempore, of the senate, and that veteran in legislative life, Representative Samuel C. Eddy of North Canaan, was nominated for speaker of the house.

On the part of the democrats, Representative John Tobin of Waterbury was selected as the party nominee for house speaker but as he will fail of election he will become the minority floor leader. The democratic senators chose Frank S. Bergin of New Haven as minority floor leader in the upper body, choice being after two ballots.

In the democratic house members' caucus, State Chairman J. J. Walsh called to order with A. S. Lynch as temporary clerk. Mr. Walsh spoke briefly from a democratic viewpoint of the session and legislation. Several others spoke and Mr. Tobin was selected as leader, his name being offered by Peitro Diana of New Haven. Mrs. Marian G. Roberts of Hartford was clerk and Miss Annie Maher of New Haven assistant clerk. The caucus nominated Lewis Phelps of Andover for state auditor for four years, which will be a re-appointment on confirmation.

In 12 minutes the republican senators unanimously decided on Senator Wilcox for president pro tempore, and J. Frederick Baker for clerk, and picked its messengers and doorkeepers.

Hartford and New Haven counties won the messengers—Paul G. Leupold of New Britain and Wallace Horsfall of Milford.

The choice for doorkeepers were: Mr. Bigelow, of New Fairfield; Ray L. Harding, of Lyme; Robert M. Belch, of Ashford; Linwood R. Campbell, of Ellington; Fred Brown, of Durham, and Frank D. Hall, of Canaan.

Senator Wallace R. Pierson of Cromwell was chairman. Each choice was made without nominating speeches.

The permanent organization of the house organized immediately after the caucus. It elected Elwyn T. Clark of Haddam, chairman. If the committee's action is approved by the house Wednesday, Rev. Andrew G. Littlefield of Lebanon, who was a member of the 1927 house, will become a messenger this session.

The permanent organization committee's slate, by counties, follows:

Hartford: Doorkeeper, E. A. Elliott, Newington; messenger, Leo P. Flamion, Hartford.

New Haven: Doorkeeper, Ralph Beers, North Branford; messenger, Bernard Atlas, Milford.

New London: Messenger, Rev. Littlefield.

Fairfield: Messenger, Roy L. Adams, Norwalk.

Windham: Doorkeeper, Levi N. Clarke, Canterbury.

Litchfield: Doorkeepers, A. R. Belden, New Hartford, and George W. Drakeley, Woodbury.

Middlesex: Doorkeepers, Charles Berg, Middletown, and Robert D. Chapman, Westbrook.

Tolland: Doorkeeper, John M. Bowers, Tolland.

SESSION OF HIGH COUNCIL OF THE SALVATION ARMY

SUNBURY-ON-THAMES, Jan. 8—(AP)—Any citations that the high council of the Salvation Army, which assembled here today, would reach a quick decision regarding the fitness of General Bramwell Booth to continue as commander-in-chief, were dispelled. Although three separate sessions were held, the starting of the machinery of the council took up all the time.

Committees were appointed and officers elected. It was said unofficially tonight that the real work of the council will begin tomorrow.

One of the points which may explain the time necessary for organization is the fact each member of the council is entitled to express his or her views on any subject that may come up. The proceedings respecting the Army leadership may, therefore, prove protracted.

The 63 men and women commissioners, selected for their experience in all parts of the Army's dominions, met behind locked and guarded doors.

ASKED TO PROVE CHARGE AGAINST SENATOR PINE

WASHINGTON, Jan. 8—(AP)—The senate Indian affairs committee investigating the case of Jackson Barnett, wealthy Creek Indian, adopted a motion today asking Commissioner Burke of the bureau of Indian affairs to prove a charge that Senator Pine of Oklahoma had conspired to "destroy him and the Indian service."

The action was taken on motion of Senator LaFollette, republican, Wisconsin, a member of the committee, after Senator Pine had read a statement in which he denied there was a conspiracy.

Burke yesterday told the committee he believed he could prove the charge but asked for time to call witnesses from Oklahoma. This was granted and the hearing on the charge was set for next Monday.

DISCLAIMS PERFORMANCE OF AN ILLEGAL OPERATION

CHICAGO, Jan. 8—(AP)—Dr. Amante Rongetti charged with the murder of Miss Loretta Enders, 19, by an illegal operation, testified today that he had performed no such operation and charged a former coroner's physician with an attempt to extort money from him in connection with the girl's death.

It was Dr. Rongetti's first appearance on the stand in his two trials for the girls' murder. He did not testify in the first trial in which he was convicted and sentenced to death but later granted a new trial by the supreme court.

Dr. Rongetti took the stand after the state had made a request that one of his principal witnesses be arrested on a perjury charge. The court ordered her taken into custody.

Hoover Listens To Republican Leaders

President-Elect Will Not Interfere in the Present Legislative Situation.

WASHINGTON, Jan. 8—(AP)—President-elect Hoover talked over many problems today with Secretary Mellon and a number of congressional leaders and approved plans for a simple inauguration to be followed by a military and civic parade lasting about two hours.

Members of the senate and house who discussed legislative affairs with Mr. Hoover were informed that he would have no suggestions to make on pending measures as he would consider such a course improper. Members of the Iowa congressional delegation quoted him as having said that President Coolidge still was chief executive and that his administration would have to solve its own problems.

Secretary Mellon, whose reappointment to the treasury post is regarded now as almost a foregone conclusion, had lunch with the president-elect at his headquarters and the Mayflower hotel. They were closeted together for nearly two hours, but neither had any statement to make regarding the conference.

Mr. Hoover started off his second day in Washington since his election with a breakfast conference with Senator Borah, of Idaho, who urged an extra session of the seventy-first congress in the early spring to put through a farm relief program. Senator Smoot, of Utah, also suggested an extra session for tariff revision.

The determination of the president-elect not to interfere in the present legislative situation was expressed first during a conference with Chairman Hale, of the senate naval committee, who requested that he make a public statement endorsing the pending measure authorizing the construction of fifteen light cruisers and an aircraft carrier.

The policy of non-interference was reiterated to the Iowa delegation in the house, which reported that the consensus in congress was that farm legislation could not be enacted at this session, and again was voiced during a conference with Senator Moses of New Hampshire, president pro tempore of the senate, who reported on the legislative situation in that body.

The New Hampshire senator said he had told the president-elect that the Kellogg treaty to renounce war as an instrument of national policy would be ratified and that the cruiser bill would be passed by the senate and sent to the president. Beyond that Sen. Moses did not go other than to say that if the senate would get down to work it could pass an agricultural measure at this session.

Senator Moses said he gained the impression that Mr. Hoover is favorably disposed toward both the Kellogg treaty and the cruiser bill, but added that the next president did not formally express himself regarding them.

Several more cabinet recommendations were made to Mr. Hoover during the day, the Iowa delegation urging the appointment of Dante Pierce, a farm paper publisher of Des Moines, as secretary of Agriculture; Senator Moses asking for the promotion of John H. Bartlett, of New Hampshire, to the post of postmaster general, and Representative Robinson, of Kentucky, recommending the selection of Mrs. A. T. Hert of Kentucky, vice chairman of the republican national committee, as secretary of the interior.

FINDS VOLSTEAD ACT WAS CONTRIBUTORY TO DEATH

PATCHOGUE, N. Y., Jan. 8—(AP)—Coroner Dr. William B. Gibson of Huntington has filed a death certificate with Town Clerk Jones in the case of Joseph B. Urbanowicz of Riverhead charging the Volstead act as a contributory cause of Urbanowicz's death at Port Jefferson station Sunday. Urbanowicz drove his automobile into a tree, fracturing his skull.

Alcoholism and intoxication frequently are mentioned in coroners' reports as contributory causes of deaths, but Dr. Gibson is the first Suffolk coroner in Jones' memory who charged an act of congress with partial responsibility for a death.

CONDITION OF KING GEORGE IN UNCHANGED

LONDON, Jan. 8—(AP)—Another stereotyped medical bulletin on the condition of King George was issued at Buckingham palace tonight. It was signed by Sir Stanley Hewett and Lord Dawson of Penn and although it was the first announcement in 24 hours it said only this:

The public showed a distinct decrease in interest in the case today and is beginning to adopt the view that so long as "no change" is recorded there is no occasion for anxiety about the king.

PRESIDENT AND MRS. COOLIDGE GUESTS OF HONOR

WASHINGTON, Jan. 8—(AP)—President and Mrs. Coolidge were guests of honor tonight at a dinner at the Willard hotel given by Attorney-General and Mrs. Sargent. Other guests included Mr. and Mrs. Henry Ford, Frank W. Stearns of Boston and Gov. and Mrs. William W. Stickney of Vermont.

TWO PASSENGERS AND AN ENGINEER KILLED

TEWKSBURY, England, Jan. 8—(AP)—Two passengers and the engineer were killed today when their train crashed into a freight train at Ash church because of the thick fog. Fifteen passengers were injured, some of whom are not expected to recover.

OBITUARY.

Frank W. Dutton

PITTSFIELD, Mass., Jan. 8—(AP)—Influenza today caused the death of Frank W. Dutton, 70, president of the Agricultural National bank, a leading institution of western Massachusetts.

Since 1897, Mr. Dutton had been a director of the Agricultural bank, and after eight years as vice president, succeeded the late Irving D. Forrey as president in 1926. He was a trustee and a member of the board of investment of the Berkshire County Savings bank. Directorships held by Mr. Dutton were in the Berkshire Mutual and Hampshire Mutual Fire Insurance company, the New England Fire Insurance company, the Union Co-operative bank, the Lenox Water company, and the Pittsfield Baseball club of the Eastern league.

BEE TEE

BRIEF TELEGRAMS

The Silver Lake Inn, located on the Berlin turnpike just north of the Meriden town line, was destroyed by fire.

Mrs. Ida C. Prince, 76, mother of State Senator Ernest S. Prince, died in Torrington, following a week's illness with pneumonia.

Dr. Frank Alfred Golder, director of the Hoover war library at Stanford university, died at Palo Alto after several months illness.

Thomas E. Allen, general agent and superintendent of the Munroe Felt and Paper company, dropped dead in his office in Lawrence, Mass.

Sixteen hundred children attending schools in Lynn, Mass., were reported absent suffering from influenza, colds and various childrens diseases.

Ex-Mayor Norman C. Stevens of Hartford will become a member of the State Board of Finance and Control by appointment of Governor Trumbull.

A bequest of $225,000 for building a new wing to Yale Medical school was contained in the will of the late Dr. Thomas F. Smallman, Brooklyn surgeon.

Seized with a heart attack as he waited for a train to Portchester at the station in Stamford, Henry W. Schmidt, 47, of Springdale, dropped dead.

The nomination of Col. Francis Lejua Parkor to be chief of the bureau of insular affairs with a rank of brigadier-general, was confirmed yesterday by the senate.

Former State Policeman Charles J. Quigley, of Westport, was fined $100 and sentenced to ten days in jail for driving an automobile while under the influence of liquor.

Sale of the old Boston and Lowell Railroad station in Lawrence to a Boston lawyer, for approximately $550,000, was announced by the Boston and Maine railroad.

Charged with attempting to kill his daughter, Angelina, 16, Francesco Volpe, 42, of Bridgeport, was bound over to superior court in $2,000 bail by City Court Judge Merritt.

Gov. Roosevelt of New York designated Lieut. Col. Arthur D. Sudd to represent him at the inauguration of Gov. John H. Trumbull as governor of Connecticut at Hartford today.

Selection of Mrs. Alvin T. Hert, vice chairman of the republican national committee, for a cabinet post was urged upon President-Elect Hoover by Senator Sacket, republican, Kntucky.

The tide and a tug released two heavily loaded lumber barges from the rocks off Shippan Point yesterday morning, after they had spent twelve hours being battered by a strong westerly gale and mountainous waves.

Frank Griswold, 58, married and father of four children, was accidentally asphyxiated by monoxide gas from his automobile in his garage in Worcester while warming up the engine.

Signal flags, flares and danger signals would become a necessary part of the equipment of buses and commercial vehicles under a bill filed in the Massachusetts house of representatives.

James H. Haste, 61, director of the Eastman Kodak company, and for more than twenty years general manager of the Kodak Park plant, died at Strong Memorial hospital in Rochester, N. Y.

Resulting from injuries received last Saturday morning when he was struck on the head with a shovel by Frank Terrobish, of 194 Osborne street, John Kovacs, of Bridgeport, died at Bridgeport hospital.

Theatrical producers, actors and playwrights came together in New York and decided to present a united front to what are generally described as the worst conditions the American theater ever has experienced.

The Center grammar school, the largest in East Hampton, entered its second day of sessions following the Christmas holiday, with only half its pupils attending. The other half, about 100, is down with measles.

John A. Arnold, prominent banker and manufacturer, died in Pawtucket at the age of 78. In addition to extensive business enterprises in Pawtucket, he had interests in Boston, New York and Cleveland.

A man who entered the employ of the New Britain National bank as a clerk when he was graduated from high school in 1897 was elected a member of the board of directors. He is William H. Judd, cashier.

An attempt to commit suicide last night by drinking poison by Frances Auginato, in Stamford, was unsuccessful when two men, driving by a park near the railroad station, noticed her act and took her to Stamford hospital.

Federal Judge Bondy ruled in New York that just because a foreign government owns some stock in a company, that company is by no means accorded the immunity extended to a foreign sovereign and his ambassador.

The Public Utilities Commission handed down a decision yesterday giving the Connecticut Co. authority to substitute bus service for its trolley service between Gildersleeve and Middletown, the bus service to begin January 13.

The schooner Matthew S. Greer, bound from New Bedford to the Cape Verde Islands, grounded on the rocks off Pasque Island. After being deserted tonight by her crew the vessel was being pounded to pieces by the heavy seas.

One of the most significant "happenings" of 1928, in the opinion of State Master Minor Ives of the Connecticut Grange, was the statement of National Master Taber that "The Eighteenth Amendment will not be changed and the saloon will never return to America."

A jury in county court at Fairmont, W. Va., awarded Clem Shaver, former chairman of the democratic national committee $251,853.35 against the Consolidation Coal company. Shaver had sued for $400,000, alleging that amount was due him as commission in the sale of coal land.

FIGHT OPENS IN SENATE ON KELLOGG ANTI-WAR TREATY

Senators Moses, Robinson and Blaine, Republicans, Demanded Interpretative Reservations to American Adherence—Senator Borah is Determined to Fight It Out, Confident of Enough Votes For Ratification Without Any Reservations or Accompanying Resolutions.

WASHINGTON, Jan. 8—(AP)—The senate started in today to talk itself out on the Kellogg anti-war treaty, as hopes faded for a compromise of the dispute over an interpretative declaration.

Secretary Kellogg and Chairman Borah of the foreign relations committee blew up the tentative agreement reached yesterday by declining absolutely to be committed to sending any manner of interpretative declaration on the treaty to the other world powers along with American ratification of the pact.

New conferences were called during the day but each disbanded as new objections were raised to new suggestions and Senator Borah took his station on the floor with a determination to fight it out, confident of enough votes for ratification without any reservation or accompanying resolution.

A fight to the finish, with the possibility of the fiery democrat, Reed, of Missouri, taking the floor, admittedly would require several days and administration leaders, who are anxious to get started on the pending cruiser construction bill, had not given up hope tonight of obtaining an agreement on the demands for the interpretative declaration, which would make possible an early vote on ratification.

Meanwhile, the treaty came under assault from the republican side during the day as Senator Moses, New Hampshire; Robinson, Indiana; and Blaine, Wisconsin, demanded interpretative reservations to American adherence.

From the democratic side issued words of indorsement for the treaty, couched in terms of doubt as to its potency. Senators Bruce, Maryland; Wagner, New York, and Sheppard, Texas, announced their support of the pact as a "step in the right direction."

All declared against any reservations. Senator Gillett, of Massachusetts, a republican member of the foreign relations committee, ended the discussion with the first words of praise for the day from the republican side for the pact.

In the midst of the peace negotiations, Senator Blaine resubmitted his resolution to have the senate declare that it did not consider the correspondence of Great Britain reserving the right to protect her territories as a reservation to the text of the treaty. He announced he would demand a roll call vote.

Senator Watson, of Indiana, the prospective republican leader next session, took the initiative late today in another effort to reach an agreement whereby a report, already drafted by Chairman Borah, could be made by the foreign relations committee, as a substitute for the proposed interpretative resolution of Senator Moses. It is now hoped to have the proposed report of Senator Borah referred to the senate by the foreign relations committee but not acted upon. This report would set forth the views of Senator Borah that the treaty does not infringe upon America's Monroe Doctrine nor imply any obligation to resort to punitive action in enforcement of the pact.

The "reservationists" are believed to be ready to accept this as one means of getting on record with these interpretative views. However, such a step would not require the transmission by Secretary Kellogg of the senate's views to the other powers.

HOUSE OF REPRESENTATIVES REFUSES TO UNSEAT BECK

WASHINGTON, D. C., Jan. 8—(AP)—Less than two months before the end of his term, James M. Beck, former solicitor general of the United States, was given a clear title today to his seat as republican representative from the first Pennsylvania district.

By a vote of 247 to 72 the house rejected a resolution to unseat him which has been reposing in a committee pigeon hole for more than a year. A few minutes later with a resounding chorus of ayes, it adopted another resolution to give him the seat.

The vote was taken after almost three hours of debate over the constitutional question of whether Beck was an inhabitant of Pennsylvania at the time of his election. The question was raised on the first day of last session by Representative Garrett, of Tenn., the democratic leader.

Although the point had been raised by the democratic leader and opposition in the committee largely had been carried on by members of the minority party, the final vote found many southern and eastern democrats climbing over the party fence to join the almost unanimous republican vote against adoption of the resolution to unseat.

Beck, sitting beside Representative Tilson, of Connecticut, the majority leader, answered "present" when his name was reached on the roll call, and after the result had been announced asked the privilege of addressing the house briefly. Then, for the first time since he entered the house, fourteen months ago, he spoke to the members from the floor.

His talk was a brief one, applauded alike by democrats and republicans, in which he thanked the members for supporting his claim to a seat and declared he knew the minority leader was not actuated by any feeling of partisanship when the question was raised.

VAN C. M'CRORY WAS SHOT AND KILLED WHILE HUNTING

ORLANDO, Fla., Jan. 8—(AP)—Van C. McCrory, 32, of Ridgewood, N. J., son of John G. McCrory, five and ten cent store magnate, was shot and killed while hunting near his father's ranch in Orange county, late today. He was shot accidentally by Raymer F. McGuire, Orlando attorney, and close friend of McCrory, according to officers.

The accident occurred while the two were hunting deer on horseback, officers learned.

McGuire's shotgun was discharged accidentally, the load taking effect in McCrory's back. Death followed within a few minutes from a number of shots that penetrated one lung.

NO DATE FOR CONSIDERING THE NOMINATION OF WEST

WASHINGTON, Jan. 8—(AP)—Efforts of Senators Deneen and Glenn, Illinois republicans, to have the senate fix a date for considering the confirmation of Roy O. West as secretary of the interior, failed today when Senator Wheeler, democrat, Montana, asked that before such action Mr. West be heard by a senate committee on the award of the middle Rio Grande conservatory district contract in New Mexico.

Senator Deneen declared he would make another effort tomorrow to have the senate fix the time of its consideration of the appointment.

CLOSE OF ALL-AMERICAN AERIAL MEET IN MIAMI

MIAMI, Fla., Jan. 8—(AP)—Zooming service planes today closed the All American air meet celebrating the inauguration tomorrow of air mail service to Porto Rico.

Tonight Postmaster General New, here to dedicate the new Pan-American mail route, spoke to Miamians and their winter visitors in Bay Front park.

William P. McCracken, Jr., assistant secretary of commerce in charge of aviation, predicted inauguration of mail service will bring a favorable development in the commercial relations between the two continents.

NEW LAWS PROMULGATED BY KING ALEXANDER

BELGRADE, Jan. 8—(AP)—The official gazette tonight published new laws promulgated by King Alexander and his cabinet dictatorship, capital punishment is provided for crimes against public order and for carrying communist propaganda.

M. Uzorinats has been appointed commissioner to perform the functions formerly carried out by the Zagreb district parliament which now is dissolved.

TOOTH WEIGHING 300 POUNDS FOR HARVARD DENTAL MUSEUM

BOSTON, Jan. 8—(AP)—The largest tooth in the world, measuring eleven feet two inches in length and weighing more than 300 pounds, has just arrived at the Harvard Dental school museum. It came from the jaw of a mastodon, and scientists estimate that it is more than 50,000 years old.

The tusk was found embedded in the bank of the Porcupine river, a tributary of the Yukon, in Alaska, by Dr. Adelbert Fernald.

WEALTHY ITALIAN IMPORTER ASSASSINATED IN CHICAGO

CHICAGO, Jan. 8—(AP)—Pasqualino Lolordo, wealthy Italian importer and reputed chief of a North Side liquor syndicate, was assassinated tonight as he sat drinking wine in the parlor of his home with two companions.

No one knew who his assailants had been. The police found his widow, hysterical, prostrate over the body of her husband. A revolver lay beside him. Lolordo's sister-in-law told the officers "two or three men had been drinking with Pasqualino and they shot him."

The slain man was a brother of Joseph Lolordo, companion of the Sicilian chieftain, Tony Lombardo, when he was shot down on a busy street corner last fall. For a time Joseph was held as a suspect, but was later released and Lomberdo's slayers remain unknown.

CORNERSTONE OF NEW TAMMANY HALL LAID

NEW YORK, Jan. 8—(AP)—The cornerstone of the new Tammany Hall near Union square was laid today by John R. Voorhis, 99-year-old grand sachem of the Tammany society, owner of the building.

Among those present were former Gov. Alfred E. Smith, Mayor James J. Walker, and other city officials, Tammany leaders and members of the Tammany society. George W. Olvany, leader of Tammany, held a reception to district leaders and the public immediately after the ceremony.

It is expected the building, which is nearing completion, will be finished in time for dedication on April 12, the anniversary of Thomas Jefferson's birth, or on April 30, the anniversary of George Washington's inauguration as president. The new building is located at Fourth avenue and 17th street, three blocks from the old headquarters in 14th street, just off Union square.

BENCH WARRANT ISSUED FOR ACTRESS ALMA REUBENS

LOS ANGELES, Jan. 8—(AP)—A bench warrant was issued by Judge Elliott Gibb for Alma Reubens, film actress, when she failed to appear in court here today to face trial on a charge of disturbing the peace.

The charge against Miss Reubens was brought by Mrs. Elizabeth Uhl, owner of an apartment court in which Miss Reubens lives.

In municipal court at the time of the issuance of the warrant were Rita Carew, film actress, and her husband, Leroy Mason, Mr. and Mrs. Finis Fox and Mrs. Uhl. While Mrs. Uhl filed the charges against the actress, the others were to appear as witnesses against her.

Miss Reubens is charged with holding "wild parties" at her bungalow apartment.

JUDGE SERVING SENTENCE FOR CONTEMPT OF COURT

CHILDRESS, Tex., Jan. 8—(AP)—County Judge W. B. Howard was in jail here today serving a 24-hour sentence for contempt of court.

The sentence and a $50 fine were imposed by District Judge A. J. Fires when Judge Howard, acting as an attorney in several cases, reached the courtroom late after he had been warned to be on time.

WILLIMANTIC

Office 824 Main Street Telephone 1131-2

EXPOSITION OPENS TONIGHT AT THE STATE CEREMONY

(Special to The Bulletin)

WILLIMANTIC, Jan. 8—The state armory on Pleasant street was the scene of noisy activity today as preparations for the grand opening of the fourth annual Willimantic exposition, under the auspices of the Windham County, Pigeon and Small Stock association, Wednesday evening were being pushed ahead. Prize stock, cages, pens, and a wide variety of commercial and educational displays were arriving at the armory throughout the day. Many valuable birds came by motor truck and railway express from exhibitors of this state, Massachusetts and New York.

The feature pen of world champion laying hens owned by George Lowry of Willington will arrive direct from the Boston Poultry show. The hens, ten in number, are heavily insured. They were winners of the 1928 egg laying contest at the Connecticut Agricultural college. Jerry, the Wirthmore educated rooster that has pleased many audiences is also to be on hand during the exposition.

Several prominent poultrymen from all parts of New England, including a group from the northeastern section of the United States have already arrived in the city and hotel rooms have been reserved for several more who are expecting Willimantic their stopping place on the world's two biggest poultry shows, Boston and New York.

The actual demonstration of the Willimantic State Trade school where actual work by the students will be carried on during the exposition was being set up in the southwest corner of the hall today.

Owing to the many displays of interest to school children, General Manager D. D. Cavanaught of the exposition announced today that Wednesday and Thursday afternoons until 2.30 o'clock the exposition will be free to the pupils of the two parochial schools if accompanied by teachers and Friday and Saturday afternoons the pupils of the graded and high schools will be admitted under similar provisions.

The household display which will include an all-electric kitchen, furniture and other furnishings of the modern home promises to be one of the big attractions.

While these arrangements are being completed, Manager Cavanaugh is mailing an impressive array of speakers for the annual exposition banquet of the poultry men which will be held in the Nathan Hale hotel Thursday evening.

MAZZOLA HAVING DIFFICULTY IN SECURING COUNSEL

(Special to The Bulletin)

WILLIMANTIC, Jan. 8—Friends of Thomas Mazzola, being held under guard at police headquarters in order of Chemist Arthur G. Bill as a suspect in the murder by strangulation of his mother-in-law, Mrs. Rosaria Lorella, on the morning of January 3, were tending every effort today to secure proper counsel for the suspect. It is understood that at least two local attorneys, S. B. Harver and W. A. King, have been approached by Mazzola's friends but they gave reasons which made them ineligible to act as counsel.

A new angle and a new name was injected into the case by Mazzola, who has made a change in accounting for his activities on the morning of the murder. Mazzola is alleged to have told the coroner that he left his home at 6.30 o'clock on the morning of the murder and went to the home of Frank Russo at Brick Row, a short distance away from his own home, to bid Russo farewell as the latter was leaving that day for Europe. Russo took the 11 o'clock train to New York and has since sailed for Italy. Mazzola claimed that he remained at Russo's home for about an hour and then continued on to his employment. Russo was employed on the section force of Foreman John Sullivan up to several days ago.

Accompanied by County Detective William E. Jackson and Investigating Officers Arthur Hurley and Roderick Lariviere, City Engineer John F. Colline was at the Mazzola home today taking measurement of the rooms and localities about the house of interest in the case.

The police are being delayed in securing a statement from Mrs. Angelina Mazzola, wife of Thomas and daughter of the slain woman, owing to Mrs. Mazzola's illness. The woman is reported as suffering from a form of breakdown and was under the care of a physician today.

From his cell at police headquarters Mazzola continues to maintain his innocence of the crime, still claiming that he knows nothing of the alleged murder nor that he can throw suspicion on any one else who might be connected with it. He has been confined since Saturday night and his conversation is beginning to wear on him somewhat but he remains quite calm and apparently assured of ultimately regaining his freedom.

OBITUARIES.

Abraham L. Robarge

Abraham L. Robarge, 57, known throughout the country as an expert chef, especially for large out-of-door events, died at his home 26 Prospect street this morning. He leaves four daughters, Mrs. George Anthony of this city, the Misses Phyllis of Boston, Bessie of this city and Edith Robarge of New London; four sons, Leroy of New Haven, Russell of New York, Everett of the U. S. navy and Herbert Robarge of Cranston, R. I., three sisters, Mrs. Joseph Meikle of this city, Mrs. George Nicholls of Cranston, R. I., and Mrs. John Logan of Providence, R. I.; three brothers, Joseph, Nelson and Dorsey Robarge of Providence; and several nieces and nephews.

Thomas Johnson

Thomas Johnson, 53, died early this morning at the Norwich State hospital of bronchial pneumonia. He was born in Willimantic, October 6, 1875, a son of James and Emma Henry Johnson. He leaves his wife and one sister, Miss Ella A. Johnson of this city. The deceased was affiliated with his father in the livery business on North street for many years. He was formerly a member of the old volunteer fire department and was well known throughout the community.

Mrs. John W. Fuller

Mrs. Kate Esther Fuller, widow of John W. Fuller, died at her home in Columbia Monday evening. She was a native of Columbia and had been a lifelong resident of the town. She was born January 21, 1864, a daughter of James L. and Adelaide Wright Downer. Surviving her are: One sister, Mrs. L. E. Winter of Columbia; a brother, R. W. Downer of Hartford and several nephews and nieces.

A vote to hold a Willimantic progress exposition early in May was taken at a lengthy committee meeting held in the chamber of commerce rooms Monday night wit hone of the prominent exposition managers of New England in attendance. The matter has been under consideration for several months. It is planned to make the exposition reflect the progress of this district within the past five years and to indicate the extensive lines carried by commercial firms. It is proposed to choose a Miss Willimantic of 1929 at a fashion show and there will be a battle of music between leading orchestras of this section.

Albert B. Smith, general secretary of the Y. M. C. A. outlined the work proposed for the city planning commission in an interesting talk on Community Service delivered at the weekly luncheon-meeting of the Willimantic Rotary club held in the Nathan Hale hotel this noon. Secretary Smith tabulated on a blackboard a list of 81 civic, social and fraternal organizations which are now doing community welfare work although much of this work was not in the past recognized as such. He then outlined over a dozen projects that would come immediately to the attention of the new planning commission. Included among these were: Sewerage disposal, transportation, business building, crime and fire prevention, aviation field, tax revaluation, pure milk supply, hospital facilities, school needs, recreation for children, public library, zoning, building code, welfare and charity. The commission will be made up of committees including a chairman and representatives from the Rotary, Exchange and Women's clubs and the chamber of commerce. President Raymond A. Parker was in charge of the session and Edward G. Kenney introduced the speaker. Guests were Rotarian Albert Murdock of Providence, R. I., and Harry Kinne, member of the Kiwanis club of Watertown, N. Y., accompanied by Treasurer Walter Abbe. The singing for the day was led by Harry W. Standish.

Joseph B. Riordan was chosen to fill the vacancy caused by the death of the late Dr. Owen O'Neill on the board of directors of the Windham National bank at the annual meeting of the shareholders held this forenoon in the institution building. The directors elected were: Edgar E. Bass, Arthur I. Bill, William D. Grant, Attorney William A. Kirg, Louis A. Kingsbury, H. Clinton Lathrop, Herbert D. Pollard, Joseph B. Riordan and George F. Taylor. The directors elected as officers: President H. Clinton Lathrop; vice president, Edgar E. Bass; cashier, Herbert D. Pollard; assistant cashier, Archibald W. Buchanan, Jr., tellers, Harold S. Maine, Earle K. Haling and Willis Ridgeway.

FUNERAL

Albert B. Kenyon.

Funeral services for Albert B. Kenyon were held at the home in Goshen Hill, Lebanon at 1 o'clock this afternoon with Rev. Mr. Tompkins of Colchester officiating. Burial was in the new Lebanon cemetery where a committal service was conducted by officers of Wooster lodge, No. 10, A. F. and A. M., of Colchester. Arrangements were in charge of Avery & Van Zandt.

The cases of Mariano Genesoso of this city and Howard F. Goodwin of Mansfield, charged with reckless driving following an accident for which they failed to agree on a damage settlement, were ordered continued until February 9 at the session of police court this morning. A nolle upon the payment of costs was entered in the case of Robert H. Morey, Brown university student, charged with failure to have his operator's license in his possession.

A dissolution in the partnership of Charles Flubacher and Henry Hecker, known as the firm of Flubacher & Hecker, mason contractors, has been announced after a five year affiliation.

Representatives Frank M. Lincoln and Joseph Lavivlere were at the state capitol in Hartford this evening to attend the caucuses of their party. They will attend the opening exercises of the legislature Wednesday and the governor's ball in the evening. Representatives Lincoln and Lefebvre are both democrats having gone into office in the sweeping democratic victory in Windham, November 4. A number of republicans and democrats were at the capitol this evening.

Annual guest day was held by Anne Wood Elderkin chapter, D. A. R., at the Congregational church this afternoon. J. D. Little of New York, manager of the International Silver company gave an illustrated lecture on The Romance of Silver. Mrs. George Graves was in charge of the invitations committee.

It was stated today that several bids have been presented for the four "star" routes out of the Willimantic post office on which the contracts are for four years from July 1, 1929 to July 1, 1923. The routes are: Scotland to Willimantic, 7.8 miles; Leonard Bridge, Chestnut Hill to Willimantic, 9.6 miles; Mansfield Center to Willimantic 5.5 miles and Columbia to Willimantic 5.37 miles.

The mercury dropped again overnight and readings averaged from two to five above zero about daybreak today. Neighboring towns reported the temperature as below zero and in North Ashford the ground was covered by half an inch of snow that had fallen Monday afternoon.

A metal sign bearing the name State Trade school in letters three feet high was erected on the flat roof of the Willimantic State Trade school building on Valley street today. The sign is 45 feet long and is readily visible from several places about the city including from Main street at the Bank street junction.

Mrs. Walter O'Connor entertained at a birthday party in honor of her daughter, Miss Claire O'Connor, aged four, Monday evening. Little Miss O'Connor received many pretty gifts. Present were James and Thomas Pickett, Eileen Pickett, Ruth and Jean Taylor, William Jolie, Gladys and Lucille DeMontigney and Martin Reynolds.

The silent policeman on Main street at the head of Railroad street was badly damaged late Monday night when struck by a large truck owned by the Dancy Transportation company of Waterbury and driven by George H. Spencer of 115 Park Terrace, Waterbury. Spencer said that he did not see the signal and has agreed to settle for damages.

Harold Rivers, pupil in the Natchaug grammar school, is ill at the home of his aunt, Mrs. W. L. Champlin of Windham road.

Mrs. Jay E. Grant entertained a bridge club of three tables Monday afternoon.

Guests of the club were Mrs. Walter S. Barnes, Mrs. William A. Burleson and Mrs. H. W. Standish. Mrs. Barnes won the prize.

Mrs. Joseph B. Riordan entertained the Monday evening club of two tables, prizes being won by Mrs. A. L. Gelinas and Mrs. Eugene E. Curran.

Ex-Mayor Herbert R. Chappell is now able to be about his home, 265 Prospect street, where he has been ill for several weeks.

Mrs. Irving L. Cary of Hampton and winter guest at the Nathan Hale hotel entertained with five tables of bridge Monday afternoon, friends from Scotland, Windham, Spring Hill and this city. Otto B. Robinson won first prize, Mrs. Arthur C. Everest, second and Mrs. F. Louis Hall, consolation.

Mrs. Charles L. Crane is confined to her home on Prospect street by illness.

STAFFORD SPRINGS

TWO WEDDINGS MONDAY AT ST. ANDREWS' CHURCH

(Special to The Bulletin)

STAFFORD SPRINGS, Jan. 8—Miss Helen Fagan, daughter of Mrs. Catherine Fagan of Hydeville, and George Wise, son of Mr. and Mrs. Henry F. Wise of East Main street, were united in marriage by Rev. Felix J. O'Neill, Monday morning at 9 o'clock in St. Andrews' church. They were attended by Miss Barbara Fagan, sister of the bride and Edward Shea of Prospect street. The bride wore a gown of white velvet and a cap of white lace. She carried calla lilies. The bridesmaid's dress was of light blue georgette and she carried a shower bouquet of roses. After the ceremony a breakfast was served at the bride's home in Hydeville. Upon their return from a short wedding trip Mr. and Mrs. Wise will reside in Hydeville.

Nuccio-Hotkowski.

Miss Leona Hotkowski, daughter of Mr. and Mrs. Hilary Hotkowski of High street, and Samuel J. Nuccio of Thompsonville were married at St. Edward's church Monday morning at 7 o'clock by Rev. John Weiden. Miss Camille Hotkowski, sister of the bride and J. Nuccio were the attendants. A breakfast was served at the home of the bride to members of the two families. Later in the day Mr. and Mrs. Nuccio left for a wedding trip to New York. Upon their return they will make their home on Church street, in Stafford Springs.

TROUBLE WITH WELL AT NEW SCHOOL BUILDING

The new school building in Staffordville is about completed and will be ready for occupancy soon. The building committee is having trouble with the well being sunk on the school grounds. A shaft has already been sunk a distance of 360 feet and it will have to go down several feet farther before sufficient water can be secured. The building committee reports that the cost of the building and equipment will be within the appropriation, but there will probably be some additional expense on account of the added cost of the well and for grading. It will be possible also to realize something on the sale of the old school building, still being occupied.

Miss Julia Mullins has returned after spending several days with her brother, Daniel F. Mullins, in Springfield.

Mr. and Mrs. Chester Sawyer of Springfield were recent visitors with relatives in town.

Miss Harriet Wildey has returned to her studies at Wellesley, after several days at her home on Highland Terrace.

Edward Hotkowski of Boston university has returned to his studies after visiting at his home on High street.

George Greendonner has resumed his studies at Lowell Textile school after the Christmas recess at the home of his parents on Keefe's Plains.

Siswick-Fleming

The engagement of Miss Vera Siswick, daughter of Mr. and Mrs. George Siswick of Grant avenue, to Francis P. Fleming of Hartford has been announced.

Frank Mason is substituting as day officer for Louis Helm, while the latter is indisposed.

The meeting of the Stafford library association is to be held next Monday afternoon at the library.

Howard Daley of Hartford is spending a few days in town.

CLARK'S CORNER

Miss Viola J. Naven has returned from St. Joseph's hospital, where she underwent an operation for appendicitis.

Miss Miner, of Groton is substitute teacher during Miss Naven's illness.

Martin Marline and John Scott were ill the past week.

Master John Larkham is able to be out after his recent illness.

COLUMBIA

ANNUAL CHURCH MEETING WITH 79 ATTENDING

The annual business meeting of Columbia church was held at Yeomans' hall Friday evening. A chicken pie supper was served at 7 by the Ladies' Aid society to about 70. Following the supper, the business meeting was held, with William Wolff chairman. Reports of the various officers and societies connected with the church were read and accepted. The report of the church clerk, Mrs. Florence Badge, showed the present membership 149. During the year 10 new members were received into the church, a letter of dismissal was granted to one, and there were three deaths, showing a net gain of six members. Of the 149 members, 104 are residents, representing 50 families; 20 other families are connected with the activities of the church. The non-resident members number 45. Of the 15 surrounding towns in the vicinity, Columbia church stands second in total membership, and third in resident membership. The treasurer's report showed receipts during the year of $2,502.63, and a balance now in the treasury of $34.90, with all bills paid. A noticeable increase in offerings by the envelope system was noted, $705.48, as against $552.04 last year; 45 persons pledged by the envelope system last year sums ranging from 3 cents to $1 weekly. Interest on invested funds also showed an increase of $100. An especially large item of expense during the past year has been the renewal of insurance policies, amounting to a premium of $528.97. This is for three years. The trustees' report showed over $15,000 invested funds, interest on which has been paid over to the treasurer. The Ladies' Aid society reported a balance in the treasury of $700. During the year the members spent over $100 planting shrubbery around the church and chapel, in keeping with the shrubs set out on the Green by the Columbia Improvement association. The Christian Endeavor society, though small in numbers, have had a profitable year, money being raised by a supper and past proceeds of two out of town plays; $80 of this they spent redecorating the interior of the chapel, making a very attractive room. The annual election resulted as follows: Secretary, Mrs. Alice E. Hunt; treasurer, Edward P. Lyman; member of board of trustees for three years, H. W. Porter; member church committee for three years, C. E. Hunt.

Miss Agnes Lyman returned Saturday to Briar Cliff Manor, N. Y., after spending the holidays at her home here.

Mr. and Mrs. Crittenden of New Haven spent Friday at their lake cottage, bringing a picnic lunch with them.

Rev. John Howell preached on Evangelism Sunday morning. The attendance was small, owing to the hard rain and bad traveling. The sacrament of the Lord's Supper was observed at the close of the service.

The annual election of the Sunday school was held Sunday. The following were elected: Superintendent, Clayton E. Hunt; assistant superintendent, William Wolff; secretary and treasurer, Miss Margaret Hutchins; assistant secretary and treasurer, Howard Squler.

A public whist is to be held for the benefit of the local grange.

The daughter, Janet Morton, born to Mr. and Mrs. Harvey Collins of this town, is their second daughter.

The following pupils of the Center school had perfect atendance for December: Virginia Collins, Alice Gallup, Carol Lyman, Mary Szegda, David Hunt, Westcott Rice, Jasper Woodward, Floyd Gallup.

Mr. and Mrs. Clayton Hunt and family spent Tuesday in Hartford.

The town schools opened Wednesday after ten days' vacation.

The meeting of Columbia grange was held Wednesday evening. The next meeting will be for installation of officers, Jan. 16th.

YANTIC

LOCAL FIRE DEPARTMENT HAS TWO CALLS EARLY IN YEAR

The Yantic Fire Engine company was called to the home of Louis Burdick of the Franklin road Saturday to put out a bad chimney fire and Sunday to the home of Mrs. Amy Frink for the same kind of a fire. Their first calls of the year were easily managed and with little property damage.

Sunday's rain and thunder and lightning storm filled rivers, brooks and canal so that all overflowed their banks and spoiled the excellent skating of Saturday.

Friends of Mrs. Charles Schlough, formerly of Yantic, now residing on Dunham street, Norwich, regret that she is spending the beginning of the new year in the W. W. Backus hospital, but look forward to her return to health as a result of her stay there.

Mrs. Joseph Rogers of the Franklin road is a patient at Backus hospital.

Henry Briggs, state dairy inspector, has been attending the convention of the State Dairy association in Hartford this week, also the opening of the Connecticut legislature at the capitol.

Mrs. Adam Baer is improving after a few weeks' stay in bed as a result of a fall.

BOLTON

Mr. and Mrs. Charles F. Sumner entertained a bridge party at their home Saturday evening, three tables playing.

Charles Asa Lee, son of Mr. and Mrs. Charles M. Lee, died Sunday night at Manchester Memorial hospital after an illness of three weeks. Mr. Lee leaves his wife, Mrs. Ada Lee, and eight children, Mrs. Thomas W. Skinner, Jennie Amelia, Myron McAllen, Edna Elsie, Evelyn May, Hattie Welranch, Teresa V. and Pearl Irene. He is also survived by his father and mother and by four brothers, Myron, Herald, Albert and Russell and three sisters, Mrs. William Atkins of East Hartford, Katie and Jennie, of Manchester.

Bolton grange, No. 47, will meet Friday evening at the basement.

Mr. and Mrs. Joseph Haley and son, Joseph, have returned home after spending a week in New Jersey visiting Mrs. Haley's brother, Erick Lahsten.

A milk truck owned by Charles M. Pinney and driven by Joseph Novak, turned over near the Ruggles place Tuesday afternoon. Several hundred quarts of milk were lost.

The North school opened Monday, January 7, instead of January 3, due to the death of the father of Miss Mary Mayberry, the teacher.

Miss Elizabeth B. Rose returned to Mt. Holyoke college Monday after spending a week with her brother, George O. Rose.

Garden Fragrance

Direct from the wonderful gardens of Ceylon and India to you. Pure and delicious

"SALADA" TEA

336

Wil'imantic's Fourth Annual Exposition

AUSPICES WINDHAM COUNTY POULTRY ASSOCIATION

State Armory, 4 Days, 4 Nights

January 9th, 10th, 11th and 12th

LOWRY'S CHAMPION EGG-LAYING PEN FROM WILLINGTON OF INTERNATIONAL REKNOWN

Poultry, Pigeons, Pet Stock, Dogs, Cats, Automobiles, Radio and Industrial Exhibits, Lectures, Demonstrations, U. S. Government Exhibit With Moving Pictures.

ADMISSION—Adults, 25c; 5 for $1.00. Children 10c
Children under 10 accompanied by adult, Free.
Bigger and Better Than a Great Big Fair.
Worth Wading Through Snow Belly Deep to See.

MOHICAN MARKETING SUCCESSFULLY DEMONSTRATES WHAT REAL EFFICIENCY AND PRACTICAL STORE ECONOMY WILL DO IN SELLING MORE AND BETTER FOODS FOR LESS MONEY.

WEDNESDAY AND THURSDAY SPECIALS

SMALL FRESH To Roast PorkLoins lb 21c

THE MOHICAN MARKET 260-264 Main St., Norwich, Conn.

Absolutely Fresh Creamery Butter 2 lbs $1.05

HOT FROM OUR OVENS
MOHICAN FRESH GRAHAM BREAD
Is the most healthful of all breads. It is made from whole wheat graham flour. It contains everything that is in both white and whole wheat flours—give the children plenty of graham bread it will make them grow—16 oz.. 7c

Large Two-Layer CAKE Covered with Whipped Cream... 39c

Nicely Cured Sliced BACON, lb.... 26c

3 lbs. SAUERKRAUT 25c

Fresh Cut lb. PORK CHOPS 21c

Freshly Sliced lb. PIG LIVER ... 12c

SALT PORK, lb..... 14c

Best Sliced Boiled lb. HAM 49c

THOMPSON'S SEEDLESS Raisins 2 lbs 15c

SWIFT'S GEM NUT Margarine 2 lbs 49c

FLORIDA Grapefruit 4 for 25c

On Sale All This Week the Following Specials

5c Per Pound Reduction on MOHICAN SPECIAL COFFEE 49c
Purest Quality, with that deliciously different flavor, exceptional quality and fine flavor, lb.....

MOHICAN MAYONNAISE 19c
Purest Quality, with that deliciously different flavor.. 25c size retail jar reduced to .....

SUNBEAM Assorted PURE FRUIT FLAVORS—BEST JAM—Full pound jar reduced to 23c

New Low Price on Pure CATSUP—Standard Full 8-oz. bottle 10c

Firm, Crisp, Iceberg LETTUCE, head..... 10c

New Mixed NUTS, 2 lbs..... 39c

Fresh BROCCOLI, lb..... 19c

Sweet Juicy ORANGES, doz..... 35c

FRESH SEASONABLE FISH, DIRECT FROM FISHING PORTS

CANADIAN SMELTS, lb..... 15c

FRESH SHRIMPS, lb..... 25c

CHOWDER CLAMS, pint..... 39c

FRESH STEAK COD, lb..... 30c

Certified Northern OYSTERS, pint 45c

FINNAN HADDIE, lb..... 18c

DEEP SEA CRAB MEAT ..... 2 cans 49c

SELECTED MOHICAN EGGS 2 doz 69c

GRANULATED Sugar 5 lbs 27c

ALASKA RED Salmon 2 cans 45c

THE H. C. MURRAY CO
MURRAY'S BOSTON STORE

Our Annual January Clearance Sale

BEGINS THURSDAY MORNING, JANUARY 10th

Thousands of Clearance Values Are Ready for You

Warm Winter Underwear at January Sale Prices

Women's Bleached Fleeced Vests and Pants, regular and extra sizes, were $1.00 and $1.15—Sale Price each 79c

Women's Fleeced Union Suits, all styles and sizes, were $1.75—Sale Price $1.29

Women's Silk and Wool Medium Weight Union Suits, were $1.39—Sale Price 89c

Children's Light Weight Silk and Wool Union Suits, were $1.25—Sale Price 89c

January Clearance of Hosiery

Phoenix Silk Hosiery, full fashioned, square or pointed heel, chiffon or service weight:
$1.00 quality—Sale Price pair 85c
$1.50 quality—Sale Price pair $1.29
$1.95 quality—Sale Price pair $1.49

Cannonette, full fashioned Silk Hosiery, 100% guarantee against rip or tear, were $1.50 and $1.75—Sale Price, pair $1.29

Special prices on Gotham Gold Stripe Silk Hosiery during this Sale.

Gloves for Women and Children at Sale Prices

Kayser Chamoisette Slip-on Gloves with novelty cuffs, were $1.00 — Sale Price, pair 79c

Women's Fur-trimmed, Wool-lined Leather Gloves, were $2.98—Sale Price, pair $2.45

Children's Leather Gloves, wool lining, were $1.50—Sale Price, pair $1.15

Children's and Infants' Wool Gloves and Mittens:
$1.98 Quality—Sale Price pair $1.49
$1.00 Quality—Sale Price pair 79c
50c Quality—Sale Price pair 39c

Neckwear

50c Lace Collar and Cuff Sets—Sale Price 35c

$1.00 Lace Collar and Cuff Sets—Sale Price 79c

$1.50 Lace Collar and Cuff Sets—Sale Price $1.19

Handkerchiefs

$1.50 Figured Crepe-de-Chine Triangle Scarfs—Sale Price 89c

$1.98 Figured Crepe-de-Chine Triangle Scarfs—Sale Price $1.59

40-inch 3-thread Georgette Crepe-de-Chine, regular $1.98 quality, to close out during this sale at, yard 50c

Sheets, Pillow Cases, Bedspreads, Blankets and Cottons at January Sale Prices

81x90 Pequot Bed Sheets,—Sale Price each $1.59

81x99 Good Quality Bed Sheets—Sale Price each 98c

42x36 Pillow Cases, made from Pequot Sheeting—Sale Price each 32c

45x36 Good Quality Pillow Cases, were 29c—Sale Price each 25c

36-inch Fruit of the Loom Cotton—Sale Price, yard 18c

36-inch Unbleached Cotton—Sale Price, yard 11c

Other Excellent Cottons during this sale at ... 19c and 22c

81x105 Krinkled Bed Spreads, blue, rose, gold and green—Sale Price each $1.95

Part Wool Plaid Blankets, large size, colored borders—Sale Price pr $3.98

Single Cotton Blankets, grey, (better known as sheet blankets)—Sale Price each 95c

Curtains and Draperies

White Ruffle Curtains, with tie-backs — Sale Price, pair 79c

White Marquisette Ruffled Curtains, full 40-inch width, were $1.98—Sale Price, pair $1.39

Novelty Ruffled Curtains, with tie-backs, were $2.19 and $2.39—Sale Price, pair $1.98

Quaker Lace Curtains, full length and width, at 20% Discount, during this sale.

Other great bargains in this department in Cretonnes, Draperies and Curtain Materials.

Dress Goods in the January Sale

$1.60 Flat Crepe 40-inches wide, good quality—Sale Price, yard ... $1.45

$1.98 Heavy Flat Crepe, 40-inches wide—Sale Price, yard $1.79

$2.69 Plain and Figured Velveteen—Sale Price, yard $1.98

54-inch All Wool Flannel, $2.50 quality—Sale Price yard $1.69

$4.98 Chiffon Velvet, plain colors—Sale Price yard $3.69

Punjab Percales and Prints—Sale Price yard 22c

45c Good Quality Prints—Sale Price yard 37c

Odd Lots of Wash Goods, to close out at just half the former price.

Sweaters and Slipons at Sale Prices

Plain and Novelty Weaves

$1.98 Quality—Sale Price $1.56
$2.98 Quality—Sale Price $2.39
$3.98 Quality—Sale Price $3.19
Better Quality Sweaters, up to $8.50 are included in this Clearance Sale.

Beacon Bath Robes

Warm and Cosy

$2.98 Quality—Sale Price $2.59
$3.98 Quality—Sale Price $3.19
$6.98 Quality—Sale Price $5.50

Slips and Bloomers

Super-Sheen and Slip Satin Princess Slips, plain and novelty bottoms, were $2.98—Sale Price $1.69

Heavy 3-thread Crepe-de-Chine Princess Slips, hip hems, white, flesh and street colors—Sale Price $2.59

A special purchase of Super Rayon Bloomers in all the wanted shades in regular and out sizes — Special during this Sale 98c

Children's Coats at Sale Prices

Children's Warm Wool Coats, interlined and fur collars and cuffs, ages 3 to 7 years, were $4.50 to $8.50—Sale Price

$3.69, $4.75 and $5.98

Floor Covering Dept.—Rugs, Mattresses, Pillows, Curtains, Etc., Room-size Rugs

9x12 Tapestry Rugs, were $30.00—Sale Price $23.98

9x12 Body Brussels Rugs, were $70.00—Sale Price $61.98

9x12 Axminster Rugs, were $39.00—Sale Price $32.00

27x54 Mottled Axminster Rugs, were $2.69—Sale Price $2.19

27x54 Figured Axminster Rugs, were $3.98—Sale Price $3.29

36x63 Figured Axminster Rugs, were $4.35—Sale Price $3.70

Full Size Cotton Mattresses, were $12.00—Sale Price $8.98

Full size Felt Mattresses, were $16.00—Sale Price $11.98

Full size Silk Floss Mattresses, Imperial edge, were $29.00—Sale Price $24.98

$2.39 Bed Pillows—Sale Price pair $1.89
$3.00 Bed Pillows—Sale Price pair $2.69
$6.49 Bed Pillows—Sale Price pair $5.59

27-inch Felt Stair Carpets—Sale Price, yard 79c

27-inch Velvet Stair Carpents—Sale Price yard $1.39

27-inch All Wool Stair Carpets—Sale Price yard $1.98

DANIELSON

F. S. PORTER, 99, VETERAN OF CIVIL WAR DIES

(Special to The Bulletin)

DANIELSON, Jan. 8—This morning at the home of his daughter, Mrs. Joseph Scott, in Goodyear, Frederick S. Porter, one of the dwindling corps of veterans of the Civil war in Killingly, died in his 99th year. He was one of the oldest residents of Windham county.

Mr. Porter was born in Manchester, N. H., April 29, 1830, a son of Mr. and Mrs. John Porter. He grew to manhood there. In his early 30's he enlisted for service in the Civil war, and was a member of the first artillery outfit that left from New Hampshire for the south. He served the entire period of the war, a matter of about four years. His service record accredits him with participating in many engagements, but he was not one to talk much about his war-time experiences and even those close to him rarely heard him make much mention of the great conflict through which he passed.

In Goodyear, then Williamsville, Mr. Porter was married in 1877 to Miss Josephine Bennett, a sister of Edwin Bennett of Brooklyn. They removed to Brooklyn, where they occupied a farm for many years on Grant hill, which is west from Stetson's Four Corners. Mrs. Porter died several years ago. Following Mrs. Porter's death Mr. Porter continued to make his home on the farm with his son, but becoming feeble he eventually went to Goodyear to spend his final years with his daughter. He was a resident of Brooklyn for about 50 years.

In addition to his son, Frederick, of Brooklyn, and his daughter, Mr. Porter leaves two grandsons.

FUNERAL

Mrs. Sabra Wheaton Chapman

This afternoon at the home on Dorrance street, funeral services for Mrs. Sabra Wheaton Chapman were conducted by Rev. Chester J. Armstrong of the Baptist church. During the service a male quartet composed of A. P. Burns, Rev. Albert Abbott, Henry E. McDowd and David King sang Nearer My God to Thee, and Rock of Ages. The bearers were Judge Oscar F. Atwood of Brooklyn, Frank T. Preston, Frank L. Bennett and Bernard Simmons. Burial was in the Putnam Heights cemetery. A. T. Wood was the funeral director.

There is no great drive in Killingly as yet for hunting and fishing licenses, though some have been issued by Town Clerk Frank T. Preston. All of the 1928 licenses expired with the year. There are several reasons why no great rush for licenses is on as yet. One of them is that there has been little opportunity for fishing through the ice. Another is that many who take out fishing licenses do not do so until just before the opening of the trout fishing season in the spring.

Chief John McFarland is engaged in an effort to establish the identity of a woman believed to have engaged in a bit of shoplifting in a Main street store this afternoon. The suspect is believed to have stolen an article of some value while the person who was serving her is supposed not to be looking. The woman indignantly denied having taken anything and flounced out of the store and before an officer could be called had disappeared.

Chief McFarland believes there is a chance of establishing the woman's identity.

The sudden death in his office at Norwich this morning of Aaron Gordon came as a shock to the great many people who knew him in this vicinity, especially in Danielson, where he lived for 8 years up to about ten or eleven years ago, and where he was in charge of the Danielson end of the business of The Max Gordon and Son corporation. The Gordon interests purchased the junk and rag business long conducted by Eliot Getty about 27 years ago, Aaron Gordon coming here with his family to take charge. He greatly expanded the business during his residence here, also entering the coal business. Since moving to Norwich he has come here regularly and kept in intimate touch with his Danielson interests. Joseph Gareau, manager here for Mr. Gordon, left here this evening to present at Mr. Gorden's funeral.

The morning the annual meeting of the stockholders of The Windham County National bank was held at the banking house here and the following directors were re-elected in each instance for another year: Nathan D. Prince, A. Lee Hopkins, Obadiah Butler, Charles A. Tillinghast, William E. Parker and William H. Putnam. The stockholders voted to arrange for group insurance for the officers and employees of the bank. At a meeting to be held later the directors will elect officers for the ensuing year.

It is beginning to dawn on the sporting public that Danielson has the best basketball team in the Danielson Town team that it has had in years. This year's regular quintet includes three former college players—Arthur "Pop" Williams, formerly of Connecticut State, Gallup, of Woodstock, who was with Worcester Tech., and Burke, formerly of Dean academy. Around this core a fine offensive and defensive team is built, and is going great guns. The strength of this season's team makes it possible for the management to sign stronger teams than has been warranted in other recent seasons, so the fans are assured of some great games during the winter and early spring.

The Orpheum theater was crowded this evening when the distribution of awards was made in behalf of the chamber of commerce, members of which were in attendance following their regular monthly supper and meeting at the Attawaugan hotel. Tonight's distribution was $200 in gold, given by local business men as an incentive to increase trading here during the holiday shopping season.

South Killingly people are enjoying the benefits of electric lighting service, and after a fortnight of having lights and power for such purposes as may be needed are generous in their expressions of appreciation. In the territory served it is now possible to employ electricity for various domestic and farm purposes, and that means lessening of work.

A wedding in Providence today was that of Mrs. Marion Mason Preasher of that city and a summer resident of East Killingly and Louis M. Ream of Thompson.

This morning, though it seemed much colder on account of the cutting wind the maximum temperature in Danielson was from 2 to 3 degrees above zero, some localities being a little colder than others.

Miss Marion D. Chollar has been ill at her home on Broad street.

Miss Blanche Gauthier of Broad street is visiting with relatives in Norwich for a few days.

Arthur A. Dean, collector of personal taxes, said this afternoon that the prospect is for from 800 to 1,000 people failing to pay their personal tax assessments by next Monday, the time limit. He further stated that no back-dated checks would be received after that date without the penalty of one dollar being imposed; that all payments must be made on time to be accepted without penalty.

A very great degree of congestion at the postoffice, due to the large amount of mail matter being handled, particularly parcel post, will it is confidently believed obligate the postoffice department to seek some method of relieving the situation in the not distant future.

Dirt highways all through this territory are now a tangle of ruts, the result of the softening up during the rain and thaw of Sunday, the subsequent travel and then the cold wave.

Representatives A. W. Williams and W. S. Hunter are in Hartford for the opening session of the legislature.

Miss Henrietta A. Meilleu of Fall River is visiting with friends in Danielson for a few days.

When the members of the Danielson Rod and Gun club meet at the Danielson inn Wednesday evening they will hear reports covering 1928, and will elect officers for 1929.

Members of the Bohemian club listened to annual reports at tonight's meeting. The club has arranged to retain its quarters in the Danielson Trust company building for another year.

Last evening at the meeting of the Girls' Friendly society of St. Alban's church, Mrs. Alfred L. Reed was elected president for the ensuing year, Miss Marie Taylor treasurer, and Miss Doris Shipman secretary.

The Clinton German Five, a very fast team, comes to Danielson this week to play the Danielson Town team.

Radio fans with modern sets are getting splendid reception results these January nights, and picking broadcasts from California stations has come to be quite a common event.

PLAINFIELD

An impressive service was held in the vestry of the Congregational church the other evening, when the Truth Torch was brought in by runners from Danielson. This torch, under the direction of the county Y. M. C. A. is being borne over the state by boys. The torch was brought to Plainfield by the Killingly group, under the leadership of Edmond Damon of East Woodstock, assisted by Arthur Hughes and Wayne Haskell of Danielson and Orrin Alford of Dayville. The torch was presented by Bertram Hammond of Danielson, John Dodge accepting the torch. A poem was read by Donald Gallup and the messages of the torch by Francis Hammett of Danielson. The challenge was given by Secretary Edwin Hill. The hymn "Pass on the Torch" was sung, Alfred Royle being at the piano. Prayer was offered by the pastor, Rev. William C. Prentiss. Sixty boys were present from Danielson, Dayville, East Woodstock, Brooklyn, Moosup and Plainfield. Friday evening the torch was carried to Jewett City. Mr. Edward Hill of Danielson, Liman Bennett of Central Village, Alfred Royle and Harry Johnson, with Roy Dressinger's car, accompanied the boys and carried the relay runners.

The calendar of the First Congregational church Sunday was given by Mrs. Samuel Baldwin and family in memory of Mr. Baldwin.

The C. E. service was held in the vestry, subject, Forces Making the World Better. The leader was Miss Rose Beaudry.

"The Rich Young Ruler," the first in a series of moving pictures was shown after the C. E. service.

The juniors who have attended the morning service forty Sundays during the past year received a red-lettered self-pronouncing New Testament.

Friends of Mrs. Eva Pike are glad to know that she has recovered and is able to be out.

Pat Delaney has moved from Main street to Wauregan.

Mrs. William Krauss is ill with grip.

Miss Dorothy Pike returned to Willimantic Normal school Sunday after caring for her mother for two weeks.

NORTH LYME

J. W. Stark, William Marvin and N. S. Strong attended the opening sessions of the legislature at Hartford.

N. S. Strong and Newton Lee attended a meeting of the Milk Producers' association, held in Hartford Monday.

Edward Strong, who has been employed at Mitchell Farms, Salem, for several months, is at home for the winter.

Robert Tomoll of this place is holding an exhibition of his paintings at Dallas, Texas, this month.

The giant comes high, but museums have to have him.

PUTNAM

THOMPSON MILLIONAIRE WEDS AT PROVIDENCE TODAY

(Special to The Bulletin)

PUTNAM, Jan. 8—Louis Marshall Ream, son of the late Norman B. Ream of Thompson, will embark upon his third matrimonial venture at noon Wednesday at Providence, when he will be married to Mrs. Marion Mason Phresher, daughter of William H Mason of Killingly and Providence. The wedding ceremony will be a quiet affair with only immediate relatives attending. Following the ceremony, Mr. and Mrs. Ream will leave Providence for New York, where they will depart upon a six weeks' trip abroad. It is Mrs. Presher's second marriage.

The son of the late Thompson millionaire was first married in Hoboken, N. J., on Sept. 1, 1911, to Miss Elenor Davison, a Follies girl, after an acquaintance of two months and an engagement of a fortnight.

An uncontested divorce action was heard in superior court in Putnam in 1918. Following a consultation of lawyers it was announced that a settlement had been agreed upon by both parties, it being fixed at $210,000.

On June 1 of the same year, after he received his divorce from his first wife, Mr. Ream was married to Miss Mary Weaver, daughter of Mr. and Mrs. Charles Weaver, of Thompson. They took up their residence in Thompson, where two children were born, a son and a daughter.

In September, 1925, Mrs. Ream No. 2 brought action for divorce on grounds of intolerable cruelty. The case was tried in Hartford county superior court and divorce was granted on Sept. 4, 1925.

Since his second divorce, Mr. Ream has been living on his estate, known as "Carolyn Hall" in Thompson. As to where Mr. and Mrs. Ream will reside upon their return from Europe, is not known at present.

Whistles on railroad trains passing through cities where grade crossings are in existence, will be blown at frequent intervals, as the train approaches the crossings, despite the writings of newspapermen who have termed this phase of railroading a nuisance, according to word from railroad officials in Putnam today. Since the great horde of autoists, who ignore the train approach warning at grade crossings, is ever increasing, the railroad has announced in bulletins, as ready to take unusual steps to protect itself from lawsuits, brought about by many who were responsible for crashing into trains passing the grade crossings. In Putnam the fast night flyers of the New Haven road stop to switch and refuel. The huge engines move up and down the railroad yards and in doing so, pass the May street grade crossing several times. After 10 o'clock at night, the gateman goes off duty and the crossing is left unprotected, except for the warnings of the engine whistles. This practice has been attacked through the press, but it is really necessary to the safe movement of night traffic over the May street crossing. Additional blasts have been added to the warning code, which may disturb a few, yet the new measure is generally recognized by all as an added means of protection. Additional engine whistle blasts have been adopted at all crossings in Danielson and Central Village and at other points where danger lurks at the grade crossings.

Windham county superior court will convene at Putnam again Thursday at 11 o'clock, when several cases on the criminal docket will be disposed of. Judge Newell Jennings will again occupy the bench.

The weekly bridge gathering of the Bridge Widows was held yesterday at the home of Mrs. L. T. Champlain on Grove street. The first prize was captured this week by Mrs. Eben Holden of Grove street, while the consolation went to Mrs. E. H. Burt, who for the past several weeks has been clinching first honors. Following the play, the hostess served refreshments.

Of interest to Putnam ring enthusiasts today was the naming of Louis Kid Kaplan of Meriden, Conn., among the lightweight class of ranking boxers, by George L. "Tex" Rickard, leading sports promoter who died Sunday. Kaplan is a character of wide reknown in the lightweight division of the boxing world. He has appeared in this city in exhibitions, through the courtesy of his friend and loyal supporter, Rev. George J. Donahue, pastor of the Holy Trinity church in Pomfret. Since his appearance in Putnam, Kaplan has proved to be a favorite among the Putnam fans, who have displayed much interest in his fistic exploits.

An item appearing in the Danielson column of The Bulletin this morning, regarding the host of road knights no longer seeking lodgings in Chief MacFarland's police station in that borough, may state the reason for the increased number of hobos skipping through Danielson and taking advantage of hospitality afforded them at the local police station. "Any old port in a storm," is an old saying and is being upheld by the travelers these cold nights. Sergt. George Liard, who directs police affairs in the city after dusk, has not as yet refused any of the "Tumbleweeds" a bed, yet he has placed in effect a new order, whereby blankets and mattresses will be reserved only for those whom the law has taken into custody. This will perhaps tend to drive the knights to other cities for evening stop-overs.

The Putnam lodge of Elks and the members of the Masonic club renewed hostilities again last evening after a rest of three weeks, during the recent holidays. The rest apparently inspired the Masons and they took the evening's play by a close margin of one point, the score being 8-7.

The play last evening, which resulted in a victory for the Masons, places them in a one-point lead for the season's honor, since the score had previously been tied.

The monthly meeting of the Putnam Parent-Teacher association was held last evening at the Putnam high school auditorium with a large attendance of its membership present. A very enjoyable programme was presented, the features being a "Question Box" conducted by Principal E. L. Robinson, Supt. of Schools L. N. Farrin and Attorney E. H. Johnson, a member of the school board, and a musical programme rendered by Prof. Frederick Very of Providence.

Edward Alexander of Grove street was in New York today on business.

Miss Judith Sabin of School street returned to her studies at Brown university in Providence today.

SOUTH KILLINGLY

On Spaulding hill during the sleet and ice storm Tuesday, a sedan and truck came together during the morning hours. The sedan, which was coming down, started to skid and hit the truck, causing that to turn around. No great damage was done either machine. In the early evening, a car coming from Providence left the road at South Killingly, climbed a bank and plunged into a cellar hole, where the Old Tavern once stood. This car was badly damaged but neither of the four occupants received other than minor injuries. The driver claimed the heavy fog caused him to miss the highway.

Mr. and Mrs. Milan Whitaker recently entertained Mrs. C. M. Geer, Leroy Geer and Mr. and Mrs. C. S. Goodwin of Lebanon.

Malcolm, second son of Mr. and Mrs. Jacob Spaulding, has been seriously ill at the home of his parents, suffering an attack of influenza which was followed by measles. A slight improvement in his condition was reported early in the week.

Mr. and Mrs. Milan Whitaker and Mr. and Mrs. Byron Place visited friends in Providence, Monday.

Harry Dean of Central Village called on Mrs. A. E. Hall Thursday.

Recent guests at the home of Mr. and Mrs. Arthur Tetreault were Mr. and Mrs. Felix Lefleur and daughter, Dora, of Danielson.

James Salisbury and Harvey Fortune were in New London recently.

Mrs. Patrick Coffey, Francis and Beatrice Coffey and Byron Wood were guests Thursday evening of Mr. and Mrs. Harry Young of Danielson.

Mrs. A. E. Phillips, Mrs. Patrick Coffey, Mr. and Mrs. A. E. Hall were in Danielson Thursday afternoon to meet with the standing committee of the Westfield Congregational church. Several plans for revising the spiritual work of this place were presented. This work has been taken care of by the pastor of the Danielson church and his assistant, but it has been suggested that this arrangement be discontinued and a new one tried.

Fred Shippee and son, Junior, of Danielson were callers at The Oaks, Sunday.

JEWETT CITY

DEATH SUGGESTS BOOK BY "ADIRONDACK" MURRAY

The recent death of the widow of Rev. W. H. H. Murray as told in Monday's Bulletin, was of interest to some in Jewett City. When the late William A. Slater, in accordance with the munificent will of his father, John F. Slater, of Norwich, was attending to the purchase of some thousands of books for the new Slater library, the late A. A. Young, Jr., of Jewett City, exercised considerable influence in their wise selection.

In 1869, Rev. W. H. H. Murray published a book, Adventures in the Wilderness, which he affectionately dedicated to his friend, U. S. Senator Orville H. Platt, of Meriden. A copy of this book was sent to Mr. Young, and it is in the library today, a fine narrative of camp life in the Adirondacks. Among the many interesting chapters is to be found one given to "Loon Shooting in a Thunder Storm." The same fall, during which the book was secured, a pair of northern loons showed up in the upper Tadpole pond. There has never been the trace of one seen there since.

Every afternoon, just at dusk, when the black ducks dropped in, along came the loons. Old hunters, as well as several younger members with their first guns, let go nothing less than 50 pounds of lead in the attempt to bag one of the loons, but never did.

Two Jewett City boys then took it upon themselves to write a letter to Rev. W. H. M. Murray, in which they asked him, how to get one of the Tadpole loons. One of the boys, (not a boy now, by some) has the reply from Mr. Murray in which he advises the methods used by him, "(fdtile" also), and described in the book now to be had at the Slater library.

REPUBLICAN CAUCUS NOMINATES BOROUGH TICKET

The republican caucus was held in the Town hall at 8 o'clock Monday evening. The moderator was Dr. G. H. Jennings and clerk, L. M. Carpenter. Nominated for borough officers were: Burgesses Felix Goffiet, Thomas McBroome; collector of taxes, Ulderic Jodoin; clerk and treasurer, John F. Barrett; assessor, John H. Tracy; auditor, George H. Prior; bailiff, Hector Sibelleaud.

The nominations of Ulderic Jodoin for collector of taxes and of John F. Barnett for clerk and treasurer, will be noted as being a ratification of the democratic nominations in the caucus of Jan. 3rd.

Passers-by on Main street all day Tuesday viewed with interest the work of the roofing gang at the Baptist church, all day, in temperature of 16 to 18 above, in the teeth of a steady half-gale from the northwest, they kept at the job of closing in the roof, 50 feet above the street.

GIFT OF HANDSOME TEA SET FOR POLISH SO. PRESIDENT

The Polish Rosary society gave a surprise party for Mrs. Kolbus, Sunday, Mrs. Kolbus retiring as its president, after serving fourteen years. She was presented an exquisite tea set in recognition of her services. There was a short program during which Adeline Glowacki danced and sang and recited several poems. Stella Glowacki played piano selections and Theodore Arabik gave violin selections. The officers elected are: Mrs. Burda, president, and Mrs. Shocsylas, treasurer. The women selected for the refreshment committee were Mrs. Joseph Glowacki, Mrs. Frank Menski, Mrs. John Burda, Mrs. J. Kapcsukiewicz, Mrs. Boduch, Mrs. Shocsylas, Mrs. Wojdon and Mrs. Pajah. The tables were decorated with flowers made by Mrs. Chmebroski. Over one hundred women were present at the party.

Mrs. Abraham Zegeer is to entertain the Congregational women at a missionary tea at her home, Thursday.

JEWETT CITY TRUST CO. HOLDS ANNUAL MEETING

The Jewett City Trust Co. held its annual meeting Tuesday afternoon and re-elected these officers: President, L. M. Carpenter; first vice president, Alex McNicol; second vice president, James H. Shea; treasurer Chester Dudkowski; secretary, James Dolan. The directors elected in addition to the above names were: A. D. Tripp, Andrew McNicol, Dr. G. H. Jennings, Edmond Jodoin, Earl Wood, W. C. Terry and E. E. Gilbert. The bank has had a very prosperous year, with bright prospects for increased business.

Fourth quarterly conferences of the Methodist church, Rev. Myron E. Genter, district superintendent presiding, are to be held at Bethel Methodist church today (Wednesday) at two o'clock, at Voluntown church at 3.15 and in Jewett City at 7:30.

At the meeting of Lisbon Community club to be held in the Newent hall this (Wednesday) evening, especial attractions are planned by the committee. Amateur entertainers will give the program.

Monday night, some driver, cross-eyed or wall-eyed, ran into the hydrant, corner of Main and Soule street. A leak resulted, causing an area of glare ice on the side walk. Ashes were applied by the street department. The workmen opening the state road out to the water main, found the frozen cement and rock ballast offering the resistance of flint to the blows of the pick.

Representative Lionel E. Boucher was in Hartford Tuesday evening at the Capitol, to be present at the legislative caucusses.

Six-room tenement to let. Inquire at Arremony store.—adv.

Mrs. Walter A. Richardson left New London this (Wednesday) morning as a passenger on the "Everglades" express bound for Deland, Florida. The identical cars that leave Boston, are in the train make up when it reaches Deland. Mrs. Richardson is an ardent and exceptionally well informed botanist, especially on the varied mountain and low land flora of New Hampshire. Her herbarium of specimens collected in the Granite state is of much interest, both for correctness of detail and finish in mounting. On recent trips to Florida, Mrs. Richardson has brought to her home in Jewett City, several varieties of cactus from the Palmetto state, which have been taught to bloom in her gardens here. In the spring of 1927 she transported, wrapped in a paper in her baggage, several dry cuttings from the great yellow Everglades cactus. As a result of the quantity of water in the great flesh-like leaves, they survived the trip and bloomed during the summer in great beauty.

Mrs. E. H. Hiscox was the guest Tuesday of her cousin, Miss Gertrude Arnold, of Windham Center.

Officers of Faith Chapter, O. E. S., No. 32, are to be installed at the next regular meeting. Past Matron Isabella M. Blair will be the installing officer.

Mr. and Mrs. Patrick Delaney, Mrs. Eva Lathrope and Mr. and Mrs. Alburtus Dawley were in Boston recently to attend the funeral of a brother in the family of which Mrs. Delaney and Mrs. Dawley were children.

The New Universal Washer

EQUAL TO THE BEST!

COSTS LESS THAN THE REST!

It does its work quickly and safely and with so little effort as to leave you untired at the end of a washing.

Wholly Automatic

The new safety agitator causes a thorough, yet gentle, cleaning action that actually prolongs the life of clothes.

Beautiful in Appearance

$4.50 Down — $5.00 a Month

During January Only.

The Eastern Conn. Power Co.

Danielson District

Telephone 710.

TIRED? BLUE? DISCOURAGED?

Constipation affects people that way. You may have it and not know it. For constipation can persist even when bowel actions are regular.

If you suffer from sick headaches or biliousness; if you have sallow skin or yellowish tinge in your eyes it means that your system is sluggish, that you are constipated,—and you should do something about it—NOW.

The modern and effective remedy is Beecham's laxative Pills. They're harmless, mild, and pleasant to take. Act quickly but without griping. Nearly a century of success recommends them. 50c at all druggists; trial size, 25c. Remember to ask for Beecham's Pills.

ASPIRIN

For sore throat, there's a swift and sure way to soothe away the inflammation. Every singer knows the secret! Dissolve Bayer Aspirin tablets in pure water, and gargle. Nothing in the whole realm of medicine is more helpful in cases of sore throat. And you probably know how Aspirin dispels a headache; breaks up colds, relieves rheumatic pain, neuralgia, neuritis, lumbago! Just make certain to get genuine Bayer Aspirin; it has Bayer on the box, and on each tablet. All druggists, with proven directions.

For TONSILITIS and SORE THROAT

Physicians prescribe Bayer Aspirin; it does NOT affect the heart

Aspirin is the trade mark of Bayer Manufacture of Monoaceticacidester of Salicylicacid

No Bunk

JUST A REAL HONEST-TO-GOODNESS SALE OF SUITS AND OVERCOATS

$18.75 $23.75

$29.75 $34.75

$37.75

READY NOW!

The Church Company

Danielson, Conn.

Simplicity of cooling system is a feature of the new Ford

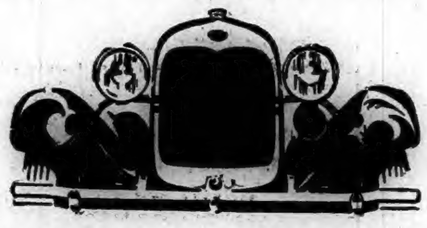

A COMPLETE water plant is a part of every automobile as it is a part of every modern city.

The purpose of this water plant is to keep the engine cooled to a temperature that will make it efficient in operation. If it were not for this, the cylinder walls would overheat and the pistons would refuse to operate.

The cooling system of the new Ford is particularly interesting because it is so simple and reliable.

When the radiator is full of water, the engine of the new Ford will not overheat under the hardest driving. Yet the action of the water is so regulated that it will not impair engine operation by running too cold in winter.

The cooling surface of the Ford radiator is large and there are four rows of tubes, set in staggered position so that each receives the full benefit of the incoming air.

The fan is of the airplane-propeller type and draws air through the radiator at the rapid rate of 850 cubic feet per minute at 1000 revolutions per minute of the motor.

The hot water around the cylinder head is drawn to the radiator to be cooled by a centrifugal water pump of new design.

The entire cooling system of the new Ford is so simple in design and so carefully made that it requires very little attention.

The radiator should be kept full of water, of course, and drained once each month so that sediment will not collect and retard the free passage of water. In cold weather a reliable anti-freeze solution should be added.

As owner and manager of this important water plant, you should also see that the water pump and fan shaft are properly lubricated and the packing around the pump shaft kept in adjustment.

The hose connections may also need replacement after long, continuous service. For those little adjustments, it pays to call on the Ford dealer.

He works under close factory supervision and he has been specially trained and equipped to do a competent job at a fair price.

Ford

FORD MOTOR COMPANY

1791 1929

Norwich Bulletin and Courier

Entered at the Postoffice at Norwich, Conn., as second class matter.
Telephone Calls:
Bulletin Business Office 480.
Bulletin Editorial Rooms 35-3
Bulletin Job Room 35-2
Willimantic Office, 504 Main St. Telephone 1121-2

139 YEARS OLD

Printed every day in the year except Sunday.
Subscription price 12c a week, 50c a month, $6.00 a year.

Norwich, Wednesday, Jan. 9, 1929

Members of The Associated Press
The Associated Press is exclusively entitled to the use for republication of all news despatches credited to it or not otherwise credited to this paper and also the local news published therein.
All rights of republication of special despatches herein are also reserved.

Daily Average Circulation
WEEK ENDING JAN. 5, 1929:
13,704

ONE CANAL OR TWO.

For several years there has been talk of a new canal across Central America. This has got its greatest support from the fact that the business through Panama canal has increased to such an extent that it will not be able in a few years to accommodate the demands upon it.

What is going to be the action at that time? Is traffic going to be made to wait until there is a chance to get through, is the Panama canal going to be enlarged to meet the increased demand or is there going to be additional facilities provided through another canal?

It is the belief of Senator Edge of New Jersey that there should be an investigation and survey made for a canal that would go through Nicaragua, making use of the San Juan river and Lake Nicaragua. This would be in accordance with a plan that was considered at the time the Panama canal was built but which was regarded as less desirable at that time.

Such development would be pleasing to Nicaragua, with which country we already have a treaty permitting such construction. It, as claimed, it will be impossible in 20 years for the Panama canal to handle the traffic, there must be a considerable outlay somewhere. Whether it should be made at the Panama canal, which became the longer route between our two coasts, ought to be determined by inquiry. It is necessarily a question for engineers to decide, at least as far as expense is involved and the practicability of such development. A study of the conditions now and those predicted some years hence should be made. The advantages and the objections need to be carefully weighed. It is not a matter for snap judgment but it is well that efforts should be made to have our policy determined before the day arrives when better canal facilities are going to be needed.

There are those who maintained back in the beginning of this century, and still cling to their belief, that the Nicaraguan route was better than that across Panama. The latter won the decision but now the question arises as to whether all the canal consideration should be centered at one point or divided and the Edge resolution if adopted will mean an early start to get a decision on the new situation.

OUR SHIPPING LINES.

An announcement of more than passing interest was that which was made last week by the Ward line to the effect that it would soon let the contract for the construction of two new modern steamships for the run between New York and Havana.

This last, as might at first thought be supposed, the result of the recent competition which has been entered into by the Cunard line over this route. The Ward line has been developing its plans for a considerable time in recognition of the need of giving better and faster service. This means much for the American merchant marine for the vessels to be built will be of strictly American type and make valuable additions to the American fleet.

But while this additional service is being arranged for this particular line it must become evident that much the same need exists in connection with other steamship lines between this and other countries of the western hemisphere.

When there is business aplenty and it is unable to get such accommodations as it seeks and attracts the owners of vessels in other countries to step in and supply the requirements, it becomes evident that if American enterprise had been dealing properly with the situation there would have been no chance for such outside competition.

Although it may be rightly insisted that the run to Havana is open to any steamship line that wants to make it, we cannot overlook the fact that we left the way open and really extended the invitation for such competition by taking the attitude that the service being rendered was adequate. The use of the Cunard liner in the Havana service may awaken us to a realization of shortcomings in other directions.

RECLAIMING WASTE LAND.

Reclamation work has accomplished great changes. Waste lands have been transformed and made highly valuable for many purposes through draining and filling to such an extent that it is surprising that it is not until this late date that the reclamation commission has conceived the idea of filling in the swampy area between the Passaic and Hackensack rivers in New Jersey with the ashes and garbage from New York city.

For a long time objection has been raised to the methods which New York has adopted of getting rid of such material. When its garbage was sent to incinerators there was objection and when that was followed by towing it to sea another howl of protest resulted from the beaches to which it was claimed, the refuse floated.

If New Jersey desires it and New York is agreeable to such a disposition, there ought to be a satisfactory arrangement made by which everyone will be benefited.

It is easy to point to many localities where low lands have been drained and filled and today present some of the most attractive and costly residences. From the swampy region they have become exclusive residential sections. The change has been most agreeable for those who knew the section in other days may remember but cannot fail to appreciate the improvement, while those who never knew of the reclamation are happy and contented.

Furthermore the work of filling in just such places has provided highly valuable and desirable sites for industrial plants after a few years.

When it is realized that 4,500,000 cubic yards of ashes are collected in New York districts which could contribute to such a fill and that as large an amount of garbage and rubbish is available it can be readily seen that it would take no great time to cover a large acreage, eliminate a useless swamp and make it available for many purposes. The advancement of such an idea doesn't mean its adoption, but there is certainly justification for a careful study of the scheme for any objections that may be raised. It is a proposition for waste elimination which is interesting.

ALEXANDER AS DICTATOR.

Efforts to reconcile the differences among the three leading groups of people making up the population of Jugoslavia have not been successful. When the constitution for this new monarchy was established there were great hopes but equally grave fears. In the test that has been made during the past seven years there have been manifestations of ill will which could not be overlooked and from all indications could not be overcome. Conditions have gotten to the point where King Alexander has decided that it is necessary to take matters into his own hands and in setting up a dictatorship he does so with due recognition of the fact that he has been a good king, anxious to prevent trouble and the hope is that what could not be accomplished through the parliament can be done through the firm hand of the dictator.

Jugoslavia has followed in the footsteps of other European countries. After it was demonstrated through trial that the Serbs, Croats and Slovenes could not make a success of parliamentary methods and were disposed to disagree and even assassinate when that seemed necessary, Alexander decides to see what he can do by taking hold of the reins in the crisis.

The difficulties have not risen over him or his rule. He is thus in the fortunate position of being well regarded by all and from the manner in which he has selected members of his cabinet from the respective sections of Jugoslavia appeals to these fighting groups in a manner which is best calculated to get results.

It cannot be expected that he is going to overcome certain of the differences which have prevailed in the past. The aim is to get those who have been making a united nation impossible to stand together under the new arrangement. They have shown that they are not ready for parliamentary government. The trouble within the country has been made all the worse by the knowledge of unfriendliness from the outside. Thus the dictator is certain to have his hands full, but his record is such as to lend encouragement to the belief that he has the welfare of the country at heart and will make a determined effort to accomplish a recognized hard task.

MR. ROOT'S SELECTION.

In connection with the decision of the league of nations to make certain revisions in connection with the operations of the world court, it will be admitted without question that an excellent selection has been made in the choice of Elihu Root as the American to assist in that work.

Back in 1920 Mr. Root served as a member of an advisory committee of jurists to draft a statute for the court. His influence in that committee was not slight, both because of the country he represented and the ability that he carried to the task. He was eminently fitted for that work through temperament and training and he made such a good impression that his services are again sought in connection with changes. Not only has this honor been offered to Mr. Root but he has accepted it and he will go to Europe to participate in this important international work. It is highly creditable that a man of his high type and fitness should be chosen for such work. It is not only recognition of his qualifications but an evidence that there is a desire to have skilled hands participate in the revision.

The selection of such a leading American supports the belief that others who will serve will be of equal outstanding ability in their respective countries and that the selection of such talent means the determination that the world's best minds shall be brought into action in effecting changes in the court from which so much is expected.

In whatever direction Mr. Root's services have been sought they have resulted in a response that was a credit not only to self but to country.

EDITORIAL NOTES.

The man on the corner says: Cheer up and bundle up but groundhog day isn't far off.

The mayor of New York is blaming drugs for crime in that city. But who is he blaming for the drugs?

Those who are bemoaning because they haven't had much snow to shovel should not worry; the next ten weeks will provide plenty of exercise.

The commissioner of police in Chicago says the city needs 12,000 additional policemen. Perhaps he could pick up some of those New York has been discarding.

LOVE VIA A TYPEWRITER.

It was blue Monday. Marie Barton sat at her typewriter in the entrance office of "Bibbs & Co., Investment Brokers." She sat with eyes fixed studiously on her shorthand notes, her fingers moving with rhythmic precision across the celluloid keys. "Plinkty-plankty-plunk" went the typewriter under her expert touch. Marie removed a typed sheet from the roller, inserted fresh paper and began a second page, but her heart was not in her work.

"Where do you work, Marie?
For Bibbs and Compan-ee.
What do you do, Marie?
Oh—I plinkty-plankty-plunk."

It was the quavering tenor of Dave the office boy, his face twisted into a mischievous grin as he danced behind her desk. At another time Marie would have laughed and composed a parody of her own, but today, somehow, all the world seemed wrong.

"Hello, what's going on ...ere? Grand opera?" A tall young man had swung open the office door just in time to hear Dave's song and now stood before Marie's desk, his warm brown eyes twinkling with humor.

"What can I do for you?" demanded Marie in her most business-like manner. The stranger produced a card.

"I'm Jack Glenn of the bond department at National Trust," he explained. "I'd like to see the boss".

"He's busy," said Marie primly, "but I'll see what I can do," and rising, she went into Mr Bibb's private sanctum. The boss was at the telephone and it was some three minutes before she could return and inform Mr. Glenn that he could enter. As she seated herself again at the typewriter her eye caught four strange lines typed squarely in the middle of the page:

"Why do you work Marie,
For Bibbs and Compan-ee?
Why don't you come with me
For lunch—for lunch—for lunch?"
"JACK GLENN"

The fresh thing! In spite of herself Marie laughed. When the author came out of the private office a short time afterward she tried to refuse his invitation, but Jack Glenn would not be denied and in the end she yielded and accompanied him.

It was blue Monday again. Marie Barton sat at her typewriter, her fingers moving mechanically over the keys.

"Hullo, everybody!" called a cheerful voice and Jack Glenn breezed through the door. For several months now that gentleman had been a frequent visitor at the Bibbs office and it wasn't to see Mr. Bibbs, either. In fact, Jack never seemed to find it possible to get farther than Marie's desk. He was always there asking her to lunch, to the movies or out for Sunday picnics.

Today, however, that lady turned a frosty shoulder at his greeting and not for an instant did her fingers stop their rhythmic pecking. "Plinkty-plankty-plunk!" Jack bent across the desk his voice pleading:

"Aw, listen, Marie. Don't be sore about my breaking that date. I tried to get you on the telephone, but you weren't in. The boss ordered me to deliver those bonds in Peoria and I had to go. It was a big deal, dear. Nice commission, nice nest egg for—" But Marie did not listen. She was on her feet.

"I'll tell Mr. Bibbs that you're here, if you want to see him," she announced frigidly. Jack's face hardened, his jaw set.

"Very well," he snapped and when later Marie reappeared and nodded toward the private office he strode past her without a word.

He hated her. Her horrid temper had ruined everything and her pride would never let her make amends. Marie's eyes were blurred with hot tears as she crossed to her desk.

"Why are you mad, Marie?
I love you, don't you see?
Why don't you marry me
For good—for good—for good?"

Her heart leaped. The strange lines on her typewriter danced before her. With fumbling fingers Marie wrote her answer beneath the verse. "I will—I will—I will!" And then, trembling with excitement, she grabbed her hat and fled from the office.

"Tell Jack I'm at—the usual place," she stammered to Dave. When Jack Glenn, white and sterned-faced, emerged from Mr. Bibb's office, Dave handed him a sheet of paper.

"What's this?, exclaimed Jack. "I love you—marry me—I will!!" But she was so peeved I didn't write anything today." The office boy grinned proudly.

"'Course you didn't—too dumb. But she thinks you wrote it—and, take it from me, you'd better never tell her you didn't." Jack had already bolted for the door, but not before slipping Dave a crisp new $20 bill.

"Believe me," he shouted, "I never will.—Exchange

YOUR HEALTH

CHRONIC CONSTIPATION MAY REQUIRE SURGERY

By M. H. Streicher, M. D., University of Illinois College of Medicine, Chicago.

Chronic constipation is a term usually applied to a state of irregular bowel activity. The condition is prevalent among a large group of people, and therefore is predominantly essential in problems of preventive medicine. Normally it requires from 20 to 24 hours for food to pass through the digestive canal. This necessarily implies the assertion that persons in good health have a bowel evacuation once in 24 hours, preferably after breakfast.

It is usually an organic or functional impairment that brings about a delay in proper evacuation of the intestinal contents. Specifically, constipation may be due to:

1. Errors of diet, such as intake of food containing too little cellulose to stimulate peristalsis, or to insufficient use of water.
2. Mental excitement.
3. Alteration of mode of life.
4. Excessive use of laxatives.
5. Excessive use of constipating drugs.
6. Sedentary habits.
7. Weakness of abdominal muscles.

The malady is manifested mainly by mental sluggishness, depression, dizziness, headache, poor appetite, a coated tongue and impairment of activity and nutrition in general.

The complications arising in the alimentary canal are numerous, and are a challenge to the entire organism. Among the most common complications following constipation are hemorrhoids, appendicitis, and certain skin diseases, such as eczema and acne.

When you stop to consider the distance from the stomach to the rectum and the complicated reflex of defecation under the control of the autonomic nervous system, you undoubtedly will appreciate the extreme importance of the necessary team work.

The treatment of chronic constipation will depend largely upon the specific condition or factors that are producing the impairment. For example, if the constipation is produced as a consequence of an abdominal tumor pressing on the bowel, then the treatment must necessarily be a surgical removal of the obstructing mass. If, on the other hand, constipation is the end result of post-operative adhesions, it is perhaps advisable to cope with this situation by regulating the diet and the use of certain medications.

However, a much greater percentage will fall into the realm of those who are constipated on a constitutional or functional basis, and to this group I recommend the observation of the following each morning:

1. Inhibit desire to defecate at irregular hours.
2. Eat a properly balanced diet.
3. Cultivate "habit" to defecate regularly after breakfast each morning.
4. Avoid mental strain.
5. Avoid undue use of drugs.
6. Exercise of abdominal muscles
7. Proper dental care.

A Washington Bystander

By KIRKE L. SIMPSON
Associated Press Staff Writer

WASHINGTON, Jan. 9—Shouting and tumult over the extra session problem enlivened an otherwise dull holiday recess season for Washington.

With Senator Borah conducting a pro-extra session crusade and a good many of his republican colleagues on the other side of the fence, a lively and enjoyable time was had by all. By coupling up with this and some other matters the unexpected change in plans that curtailed President-elect Hoover's good will journeying in Latin America to rush to Washington for conferences, political speculators found a delightful field of activity during the lay off.

Mr. Hoover being the only source of authority to convoke a special session after March 4 next, obviously all the gabbling about it had value only as it might indicate or influence his point of view.

Coolidge Clearing Desk?

There have been a good many things to indicate that President Coolidge and some republican stalwarts "on the hill" had no intention of leaving over to the new administration any unfinished business that possibly could be disposed of before Mr. Coolidge leaves office. The farm relief bill, for instance, has been urged for imediate passage in such form as to win a Coolidge signature by no less an authority than McNary of Oregon, co-author of the McNary-Haugen measure. This means a bill shorn of the equalization fee financing plan for control of the marketing of crop surplus.

McNary talked this idea over with President Coolidge weeks ago. It seemed then to have found favor at the white house. There were rumblings suggesting that both were quite of a mind to round things out in the interest of the Coolidge administration's record on the books and not contribute to anybody's idea that farm relief was too tough a nut for the incumbent authorities to crack. That, of course, was just gossip; but it seemed unusually well founded at the time.

Borah Gets Action

Whatever the fact may be, plans to hustle through the farm bill in some form this session reckoned without Senator Borah. Having declared for an extra session during the election, he was still for it after election. Just as soon as congress shut down for the hiladys and there was a chance for his voice to be heard, he began saying so, right out loud.

Borah is a remarkable figure in Washington's public life. Since the League of Nations battle in the senate, he has developed to high efficiency a personal technique in getting things done his way. The most effective publicity machinery in town, aside from the white house press conferences, is the Borah private press conference system. He alone among the senators enjoys the distinction of regular meetings with those of the press gallery who care to attend.

He knows when to be completely frank and permit himself to be quoted and when to be just informative but unquotable. If you doubt it, look at the extra session row. It was just simmering along until Borah decided to stir things up. Then it began to boil. And that upset even Mr. Hoover's Latin-America good will schedule.

...tories That Recall Others

Falling to Pieces

The intractable Joseph was playing among his delapidated toys after a joyous Christmas of introspection.

Mother viewing the wreckage said despairingly: "It makes me sorry, Joseph to see your gifts going to pieces."

"Your new bird is falling apart, too, mother. His fur is all over the cage," replied the calculating four year old.

A Thrifty Housewife.

A thrifty housewife was buying her husband some overalls at a store.

"I want the largest size you have," she said.

The proprietor, knowing the husband's physique, said: "These are the largest, but I think they will be too long for your husband."

"I want them long, so I can cut off the legs for patches," replied the shrewd wife.

Camera Coincidence.

Mr H. A. Ball calls the Nomad's attention to the marked resemblance between newspaper portraits of Governor Frank G Allen and Congressman John Q. Tilson of Connecticut, who lately addressed very ably the tariff conference at Hartford. Mr Ball says: "If these two gentlemen are as much alike in the flesh as they are in these photographs Congressman Tilson could take Governor Allen's seat in the executive chamber on Beacon Hill and the governor hold forth in the congressman's place in the halls of congress and nobody would be the wiser." However, the Nomad is able to say that, in the flesh, these two gentlemen do not look noticeably alike. Either in the halls of legislation or elsewhere, no one would be likely to confuse them. It seems to be merely a matter of that curious illusiveness that photographs frequently develop. Nothing can look more unlike a real man or woman than an honestly taken photograph. The camera has a queer trick of occasionally presenting some aspect of a person's face that is very far away from his usual character and appearance. The resemblance between the press photographs of Governor Allen and Congressman Tilson is really quite marked, but it is only a sort of camera coincidence.—The Nomad in Boston Transcript

What Do You Know About Eastern Connecticut?

Questions.

1—After whom was Park's hill, Thompson, named?

2—When did he purchase his holding there?

3—From whom?

4—Where did Park come from?

5—Who also purchased land on Park's hill at about the same time?

6—Where did they come from?

7—What tax rate was established in the town of Groton for the fiscal year 1927-8?

8—What is the town's grand list?

Answers will be found on Classified Page

Burgess Bedtime Story

Hooty the Owl Makes a Mistake

By THORNTON W. BURGESS

Even the wise will often make
An inexcusable mistake.
—Old Mother Nature.

Hooty the Owl had not forgotten how and where Peter Rabbit had slipped out from under his very claws. He knew Peter so well that he knew that if Peter found plenty to eat in Farmer Brown's barn not even possible danger would be able to keep him away from there. So Hooty planned to keep watch of that little door—that little swinging door—by means of which Peter had escaped into the barn. So the next night Hooty perched where he could watch Farmer Brown's dooryard from the time Farmer Brown's Boy finished his evening chores and went into the house. It was moonlight and Hooty could see for a considerable distance.

"As soon as all is quiet in the

It was moonlight and Hooty could see for a considerable distance

house," thought Hooty, "I'll move over where I can drop on Peter Rabbit if he comes out of that barn. I want to be near enough to give him no chance."

Hooty saw Reddy Fox come stealing around the corner of Farmer Brown's barn. He saw him move along with his nose to the snow. He saw him stop beside that little door and finally move on down along the Old Stonewall beside the Old Orchard, disappearing finally in the Green Forest. "Good riddance," muttered Hooty to himself. "I am glad he is out of the way. I have a feeling I am going to catch something tonight. I don't want to have to fight for it after I get it."

At last all was quiet in Farmer Brown's house. Hooty flew over on silent wings, to perch on a fence post of the henyard, which was very near that part of the barn where was the little swinging door through which Peter had disappeared the night before. In the moonlight Hooty looked very like a part of the post. It looked simply as if that particular post was taller than the others. Patience is one thing that Hooty the Owl has plenty of. Much of his hunting is done sitting still. Instead of flying about Hooty sat perfectly still for a long time. The only movement he made was to turn his head now and again, and he did this so quickly that unless you had happened to be looking right at him, you wouldn't know he had turned it. But most of the time his great fierce eyes were fixed on that little swinging door in Farmer Brown's barn.

At last his patience was rewarded. He saw that little door push out just a little. Instantly he spread those great noiseless wings of his and sailed over until he was right above that little door. Just as he got there the little door was pushed way up and someone came out. Hooty didn't wait to see who that someone was. He dropped with those great claws of his reaching for what he was confident was Peter Rabbit. It was only as he struck that he realized he had made a mistake. He was too late to fully withdraw those claws. They struck, and struck hard, and when they struck there was a screech and the thing he had caught twisted and turned and began to claw him. He had caught Black Pussy the Cat, and Black Pussy was too big and too strong for even big, fierce Hooty the Owl.

My, such a racket as there was for a few minutes! It brought Farmer Brown's Boy to the window. It set Bowser the Hound, who was spending the night in the house, to barking. Hooty the Owl was trying his best to let go. He was beating Black Pussy with his great wings and striking with his hooked bill, and Black Pussy was digging in with the claws of her hind feet and tearing the feathers out of Hooty in clouds. Black Pussy was both hurt and angry.

That fight lasted only a few minutes. Hooty got a chance to take to the air and went flapping away in a heavy manner, as if he had hardly strength enough to move those big wings. Black Pussy scampered straight across for the house, entering through another little door over there in the backshed. There Farmer Brown's Boy found her and bathed her wounds. She wasn't seriously hurt. As for Hooty, he no longer had an appetite for the rest of that night. He had lost it when he made that mistake.

(Copyright, 1928, by T. W. Burgess.)

The next story: "Peter Rabbit Has Nothing to Say."

RHEUMATISM

Without any charge call today and enjoy a demonstration Orthomec treatment to see how positively it drives out rheumatism, arthritis and neuritis by re-establishing good blood circulation.

Orthomec is a safe, pleasant treatment using compressed air scientifically applied, but no medicine, surgery, electricity or hand massage. Can refer you to hundreds of local satisfied patients. Call, phone or write Emma K. Dunham, Naturopathic Physician, 30 Carroll Ave., Norwich Conn. Tel. 256.

No More Gas In Stomach and Bowels

If you wish to be permanently relieved of gas in stomach and bowels take Baalmann's Gas Tablets which are prepared especially for stomach gas and all the bad effects resulting from gas pressure.

That empty, gnawing feeling at the pit of the stomach will disappear; that anxious, nervous feeling with heart palpitation will vanish and you will again be able to take a deep breath without discomfort.

That drowsy, sleepy feeling after dinner will be replaced by a desire for entertainment. Bloating will cease. Your limbs, arms and fingers will no longer feel cold and "go to sleep" because Baalmann's Gas Tablets prevent gas from interfering with the circulation. Get the genuine, in the yellow package, at any good drug store. Price $1.

Always on hand at
LEE & OSGOOD CO.

KEEP YOUR APPETITE YOUNG

If the things you used to like disagree with you, take a tablet of Pape's Diapepsin after a meal. It displaces the excess acid in the stomach, sweetens your food, and digests it. The nourishment from it produces good, healthy tissue and blood; you gain weight and strength, and with that comes a healthy, youthful color.

Thousands of people who suffered from stomach trouble for years, praise Pape's Diapepsin for their good health and young appetite. They can now eat anything they want. That's why 5 million packages are used a year.

Any druggist will supply you with Pape's Diapepsin, because it is indispensable in every home.

As new and unrivaled today as the day it appeared

COUPES . . . $1195 to $1875
SEDANS . . . $1220 to $2145
SPORT CARS . $1225 to $1550

These prices f. o. b. Buick Factory. Convenient terms can be arranged on the liberal G. M. A. C. Time Payment Plan.

The New BUICK

Julian L. Williams
25-29 Town Street Tel. 2076 Norwich, Conn.

When Better Automobiles Are Built . . . Buick Will Build Them

---the public now demands

375,000

Jars of Vicks daily

Compared with 1918, this epidemic, so far, is mild; and yet, in spite of vastly increased capacity, the Vicks Laboratories are once more operating night and day to meet the emergency demand for more and more Vicks VapoRub. Over 375,000 jars are now being produced daily.

approved method for using Vicks for FLU

1. AS A PREVENTIVE

Several times a day, insert Vicks up the nostrils. Also melt a little night and morning in a bowl of boiling water and inhale the steaming medicated vapors. This helps to ward off germ-infection.

2. IF A COLD STARTS

If possible, go home and go to bed. Take a laxative and a hot lemonade. Apply hot, wet towels over throat and chest until the skin is thoroughly reddened. Then rub vigorously with Vicks. Spread on thickly and cover with warm flannel. Leave the bed-covering loose, so that the vapors, released by the body-warmth, may be freely inhaled. At the same time, Vicks acts through the skin like a poultice.

Repeat this treatment every four hours, eat lightly, and stay in bed until the cold is broken. Complete rest helps the body throw off the cold more quickly.

3. AFTER A FLU ATTACK

Physicians advise that the chief danger in this epidemic is after influenza. Then, more than ever, colds, attacking the weakened system, may lead to bronchitis, sinus-trouble or pneumonia. This is especially true of children or old folks.

Heed even the slightest cold as a danger signal. Vicks is especially valuable here, because it is applied externally, and so can be used freely, as often as needed, without upsetting delicate digestions, as too much "dosing" is so apt to do.

VICKS VAPORUB

Agency for Royal Typewriters

All makes serviced and rented.

Special rates to students

Estimates gladly quoted on overhauling machines.

Regal Rebuilts and other makes Reconditioned

We carry high grade ribbons for all machines, also carbon paper and other typewriter supplies.

Reliable Typewriter Exchange
McGRORY BUILDING
287 MAIN STREET
Phone 2499-2 Norwich Conn

Clear Your Head

KONDON'S will do it quick — Cold in head, cough, coryza, nasal and dry catarrh, headache, earache, deafness, soreness, swelling, bad breath, yellowish, hay fever. Ask your doctor, nurse or dentist. At druggists 30c or 60c in tubes. Thirty-eight years doing good.

FREE—20 treatment tin. Write for yours now. KONDON, MINNEAPOLIS, MINN.

KONDON'S CATARRHAL JELLY

Quick Relief From Constipation

That is the joyful cry of thousands since Dr. Edwards produced Olive Tablets, the substitute for calomel.

Dr. Edwards, a practicing physician for 20 years and calomel's old-time expert, discovered the formula for Olive Tablets while treating patients for chronic constipation and torpid livers.

Olive Tablets do not contain calomel, just a healing, soothing vegetable laxative mixed with olive oil.

No griping is the "keynote" of these little sugar-coated, olive-colored tablets. They cause the bowels and liver to act normally. They never force them to unnatural action.

If you have a "dark brown mouth"—bad breath—a dull tired feeling—sick headache—torpid liver — constipation, you'll find quick, sure and pleasant results from one or two of Dr. Edwards' Olive Tablets at bedtime.

Thousands take them every night to keep right. Try them. 15c, 30c, 60c.

WEST END ASSOCIATION HOLDS SUCCESSFUL WHIST

A successful whist was conducted by the West End Community association Monday evening at the residence of Mrs. Carl Krause on Mt. Pleasant street. There were seven tables in play and the prizes were awarded to Mrs. Heebner, Mrs. M. Latimer, Mrs. H. O. Smith, Miss Leach, C. W. Parsons and Frank Childs. Another whist is to be held Monday evening at the home of Mrs. Partridge at No. 18 Pine street.

DANGEROUS Stomach Ulcers

Result from Neglected Stomach Acidity. Too Often Treated as Indigestion. Watch These Symptoms.

Stomach trouble is bound to get worse if you don't treat it properly, and dangerous ulcers may form before you realize. An excess of stomach acid causes gas, heartburn and indigestion, sours and ferments the food and attacks the delicate stomach lining. The fermented food then forms still more acid and makes a dangerous, vicious circle.

Merely to stop the pain of indigestion is not enough. Many simple remedies will do that. But for full protection against chronic acidity and stomach ulcers, more potent means are required. Bisurated Magnesia neutralizes excess acid instantly, and thus, by removing the cause of the trouble, gives quick relief. But still more important, it works to soothe, heal and protect the sore inflamed stomach lining. Don't take risks with anything less efficient. Today get a trial package of Bisurated Magnesia—either powder or tablets—from the nearest drug store. Either form will give almost instant relief.

January Sale

Many Items at ½ Price

China
Pottery
Glassware
Bridge Lamps
Picture Frames
China and Luster Tea Sets

Excellent for Bridge Prizes or to Brighten Up the Home

MANY ITEMS AT ½ PRICE

— AT —

The Cranston Co.
29-27-29 Broadway

1790 1929

Norwich, Wednesday, Jan. 9, 1929

VARIOUS MATTERS

Light vehicle lamps at 5:06 this evening.

This month, the big bright fixed star Capella is overhead, about 9:30 p. m.

An unusual book at the Otis library is Nichols' "The Star Spangled Manner."

Mayflower, Rebekah lodge of Rockville held its installation Tuesday night.

Druggists are having hurry calls for cough remedies and prescriptions for breaking up colds.

Repairs are being made to the D. T. Shea apartments, 77 Church street, damaged by fire last week.

There was neighborhood rivalry all day Tuesday to report the lowest thermometer readings.

Bayview lodge, A. F. & A. M. of Niantic, has elected and installed Percy Rippin as worshipful master.

Miss Merlam Taylor has returned to South Coventry after spending several days with relatives in Stamford.

Tuesday evening's census at Norwich State hospital showed a total of 2,236 patients—male 1,134, female 1,102.

The leader of the women's prayer meeting at the Central Baptist church Tuesday afternoon was Mrs. Shepard B. Palmer.

Although there has been some let-up following the holidays, good weather helps keep up business for suburban filling stations.

Mrs. Charles Barber of Central Village left recently to spend the remainder of the winter at the Biltmore hotel in Providence.

An item in the Telephone Bulletin records that Miss Alice Hoar has been made leader of the Health club at the Norwich exchange.

The faculty advisor on the editorial board of Connecticut College News is Dr. Gerard E. Jensen of New London, formerly of Norwich.

Now that inventory time is ending, the Norwich stores have a wonderfully tempting line of stocks, priced to help shoppers save money.

A Junior league meeting for children of Trinity Methodist church from 7 to 14 is to be held this (Wednesday) afternoon at the church.

The coldest day so far this season at Willimantic camp ground was Saturday, when in the morning the temperature was only 8 degrees above zero.

Golden Rule circle musicale, Central Baptist assembly hall, Wed., Jan. 9, 7:45 p. m.; 50c.—adv.

The Watch Hill station of the Westerly post office will not be closed during the winter months, as was planned at first by the post office department.

The 22nd of January is one of the dates this year when the planet Mercury will be favorably situated for being seen, in the west, just after sunset, as evening star.

Join 1929 Chelsea Christmas club. Now open.—adv.

The Busy Girls' 4-H club of Franklin has these officers: President, Alice Rathbun; vice-president, Elizabeth Smith; secretary, Mildred Hansen; treasurer, Catherine Brush.

The junior guild of the United Congregational church is to meet at Mrs. W. H. Dawley's home, 51 Lincoln avenue, this (Wednesday) evening to work for a box going to China.

Five times now the pond at Weekapaug has had its name changed. It has been Babcock, Brightman, Wardout and Wards and now reverts to the old original name, Winnapaug.

The Monday session of the first aid class of Pioneer Hose company, Groton, was held at the company's headquarters building in Pleasant street. Dr. E. L. Douglass was the instructor.

From Andover, Mrs. E. R. Percy is attending the state grange meeting in Bridgeport at the Hotel Stratfield, acting as substitute for Miss Anna Lindholm, worthy lecturer of the local grange.

A good proportion of the patients and nurses at Norwich State hospital had the regular Tuesday evening's enjoyment watching the pictures in the recreation hall, in charge of Neil Crowley.

Henry S. Douglass of Oswegatchie, Waterford, conducted the morning service in Bishop Seabury Memorial church, Groton, Sunday morning. Mr. Douglass offered to officiate as lay reader as the church has no rector.

Dan McCowan's illustrated lecture, "A Naturalist in the Canadian Rockies," Slater hall, Monday, Jan. 21, 8 p. m. Auspices Business and Professional Women's club.—adv.

Lieut. William Flaherty has been elected president of the Fitch Fire company, Rockville, with: Vice-president, William C. Pfunder; secretary Thomas Hewitt; treasurer, Otto Kasulke; auditors, Paul Miller and Martin Alger.

The Brotherhood of the United Congregational church has invited the men of Park church to attend the meeting Jan. 14 in the Community house to hear the lecture on State Parks of Connecticut by Walter I. Filley, state park commissioner.

Ruts in the road running from Center Groton to the Ledyard line have been filled with gravel this week by workmen of Groton highway department. The men turned their attention to other sections when the Center Groton-Ledyard line was put in shape.

John P. Andrews, son of Mr. and Mrs. Charles R. Andrews of New London, has left for Mount Pleasant, Mich., where he is instructor at the Normal college. Mr. Andrews was graduated in June from the Arnold School of Physical Education, New Haven.

Chelsea Christmas club of 1929. Now open. Classes to suit all.—adv.

There is to be a United States civil service examination for printing pressman (cylinder). Pressmen in the government printing office are paid $1 an hour for platen pressmen, $1.10 an hour for cylinder pressmen and $1.15 an hour for head men on web presses.

GAIN OF 1,376 IN POPULATION OF COUNTY

HARTFORD, Jan. 8—(AP)—Estimates of populations of Connecticut counties and towns as of July 1, 1929, arrived at by extrapolation from the 1920 census figures, were released by the state department of health today and give the whole state a population estimated at 1,641,373 an increase of 27,439 over the estimate made a year ago for July 1, 1928. The total population of towns having over 5,000 population is estimated at 1,434,551 the remaining 206,762 being scattered among those having less than 5,000 people.

New London county's population is estimated at 117,682 a gain 1,376, and Windham county at 57,176, a gain of 1,459

PERSONALS

Misses Irene Buckley and Alma Dayon of Westerly were in Plainfield over the week end.

Mrs. Charles Sweet and son of Moosup, are in Hartford, where they are to make their home for the winter.

Helen Ryan of Lebanon, formerly president of the Lebanon Busy Bees, has organized a 4-H club among the younger girls of the town.

Miss Peggy Mahoney has resumed teaching at the Center school, Old Lyme, having been at her home at Norwich Town over the week end.

Miss Katherine Collins has resumed her duties as director of physical education in the Brown school in Hartford, having spent the vacation at the home of her parents in Uncasville.

Mrs. William Main of Wequetequock and Mrs. Edward Billings of Westerly motored to Norwich to attend the dancing recital of Mrs. Andrews given in the Wauregan Hotel ballroom. Mrs. Main's niece is a pupil in the class.

Rev. James M. Gillis, C. S. P. of New York, will be the guest of the men of St. Mary's parish, New London, Sunday when the annual celebration of the Feast of the Holy Name will take place. Father Gillis is editor of The Catholic World.

WEDDING

Chamberlain-Stewart

A wedding of interest to Stafford Springs residents is that of Miss Ruby Stewart of Thorndike, Mass., and Walter R. Chamberlain of Springfield, which took place Monday morning at St. Mary's Episcopal church, Palmer, Mass. Mrs. Chamberlain is employed by the Stafford Springs Cleansers and Dyers. Mr. and Mrs. Chamberlain are to reside in Stafford Springs upon their return from a wedding trip.

FUNERALS

Rufus W. Tilden

With many relatives and friends attending the funeral of Rufus W. Tilden was held at 2 o'clock Tuesday afternoon at his residence, No. 74 Pearl street. The services were conducted by Rev. Edward C. Dunbar, former pastor of the First Baptist church and Frederick J. Maples sang two hymns. There were many beautiful flowers. Burial was in the Willimantic cemetery, and the committal service was read by Rev. Mr. Dunbar. The bearers were Joseph Keegan, Henry D. Johnson, Herbert Wiley, Charles S. Stamm, Fred L. Tourtellotte and Charles E. Lamb. Undertakers Church and Allen were in charge of the funeral arrangements.

Alfred Flagg

The funeral of Alfred Flagg of Jewett City was held at 1:30 o'clock Tuesday afternoon at the funeral parlors of Hourigan Bros., a number of friends and relatives attending. Burial was in West Plain cemetery, friends acting as bearers. Mr. Flagg died at the Backus hospital Sunday.

Mrs. Anna Levitt

Funeral services for Mrs. Anna Levitt, of Bozrah, who died at Mt. Sinai hospital, Hartford, Sunday, were held at the home of her son, Herman Levitt, of No. 216 Elizabeth street, at 10:30 o'clock Tuesday morning. Burial was in the Norwich Benevolent association cemetery, Preston. Mrs. Levitt leaves her husband and several children. The funeral arrangements were in charge of Hourigan Bros.

WOMAN'S MISSION CIRCLE HOLDS INTERESTING MEETING

The Woman's Mission circle of the First Baptist church met on Tuesday afternoon in the social room of the church with the president, Mrs. D. Lewis Browning, presiding. The devotional period was led by Mrs. Frank Tyler and the usual business was transacted. There was a piano solo by Mrs. Walter M. Cowan, after which the World Wide Guild girls presented a play under the direction of Miss Olive Rathbun, entitled "Sweet Land of Liber Tea."

Those taking part were: America, Mrs. William Amburn; Indian girl, Miss Doris Pulsifer; immigrant, Miss Emily Sandberg; Alaskan, Miss Myrtle Connor; Oriental, Miss Myrtle Greiner; Mexican, Miss Edna Jones; Home Missions, Miss Zelda Moury. Tea and fancy cakes were served by Mrs. Frank Davis and Mrs. D. L. Browning, assisted by the W W G. girls. The society was pleased to welcome as a guest of the afternoon the wife of a former pastor, Mrs. Edward C. Dunbar, and daughter, Velma Gene, who with Mr. Dunbar, are spending a few days in Norwich.

BENEFIT WHIST FOR WEST END COMMUNITY ASSOCIATION

For the benefit of the West End Community association, an enjoyable whist was given Monday evening by Mrs. Edward Sourbier of Mt. Pleasant street. Seven tables were played. Refreshments were served by the hostess.

Former Voluntown Man Weds.

(Special to The Bulletin.

NEW YORK, Jan. 8.—Leo J. Derosiers, 21 formerly of Voluntown, Conn., and now of Narragansett Pier R. I., and Miss Mildred W. Olson 26, of East Douglass, Mass., procured a marriage license at the municipal building here today. They stated that they would be married in a Protestant church here today.

Mr. Derosiers was born in Voluntown the son of Nelson J. and Clara Derosiers. Miss Olson who is the daughter of Oscar and Anna Olson, was born in East Douglas.

Women Voters to Meet

The Norwich League of Women Voters will hold their regular meeting this (Wednesday) evening at the home of the president, Miss Alif Stevens, at Pinehurst, Washington street. Mrs. Charlotte Perkins Gilman will discuss local problems and Miss Stevens will welcome the members.

INCIDENTS IN SOCIETY

The Home Service unit is to meet today (Wednesday) with Mrs. W. Manley Eastwood, Jr.

Mr. and Mrs. Henry W. Lanz, accompanied by Mrs. E. LaRue Bliven will motor to Boston today (Wednesday) to remain for several days.

During the week Beverley M. Bliven, of Lincoln avenue announced the engagement of his daughter, Marion Ann to Harold E. MacDonald.

Paul and Cassidy Driscoll, of Washington street, have returned to their studies at Georgetown university, following the holiday recess.

Miss Elizabeth E. Johnson, of Norwich and Miss Elizabeth Godfrey returned to Wheaton college Tuesday, after spending the vacation at Miss Godfrey's home in Orlando, Florida.

Miss Fannie L. Bliss is visiting her brother at Niagara Falls. Miss Edith M. Bliss is with relatives at Bellport, Long Island.

When Mrs. Gardiner Greene gave a bridge of three tables on a recent evening the prizes were won by Miss Constance Learned, Miss Barbara Smith, of Newton Center, Mass., and Eben Learned, Jr.

Mrs. John H. Powelson, of Warren street was hostess to the Monday Afternoon Auction club. Mrs. Wilbur S. Alling taking the prize

SANITY COMMISSION NAMED TO EXAMINE MOLINARO AND WIFE

The expected trial of the cases of Fortunato Molinaro and his wife, Marieteresa, both of this city, on the charge of criminal libel of judges and lawyers in this county, which had been set to begin at 2 o'clock Tuesday afternoon in the superior court before Judge C. L. Avery and a jury did not transpire. Instead of the trial a sanity commission was appointed to examine the two accused and Judge Avery had court adjourned until next Tuesday morning, also excusing the jurors and telling them that they would be notified by telephone if they were needed again.

The commission named by Judge Avery consists of Dr. E. S. Burdsall, superintendent of the Norwich state hospital, Dr. James J. Donohue of this city and Dr. C. John Satti of New London. They will examine Mr. and Mrs. Molinaro before next Tuesday and make report to State Attorney Arthur M. Brown.

The spectators' seats in the court room were will filled when the hour to open court arrived and most of the five or six lawyers against whom the alleged libelous charges were made in the form of an appeal issued and circulated by the Molinaros last September were on hand in the court room. The two accused were brought in after a wait of about an hour while the papers in the appointent of the commission were being drawn up. Molinaro who was carrying the little black bag which contains papers which he believes have a bearing on this case and his other legal troubles, including the foreclosure of a mortgage, was placed in the pen but his wife was seated outside, behind the clerk's desk. She soon burst into tears as she tried to talk to her husband in a loud tone of voice but she became quiet when she was allowed to sit next to the steel cage where she could talk through the wires to her husband in a low tone of voice.

Papers in the Molinaro case have been sent to Washington with a view to possible deportation, but according to State Attorney Arthur M. Brown, he has received word that it will not be possible to deport the couple. He has been notified that after persons have been in this country for a certain length of time they cannot be deported unless there are a certain number of convictions against them. They have been here about 20 years. It is understood and there are no convictions against them as far as is known.

Besides the Molinaro case, the only other business for the court before the afternoon session adjourned was the calling of the bond of $150 in the case of Charles Tillinghast, 17, of North Stonington, who was accused with two others of the juvenile court age of the theft of about $100 which his grandmother had in a trunk.

Tillinghast was not in court and State Attorney Brown moved to have the bond called, which was done by Deputy Sheriff George H. Stanton. The bondsman was Frank B. Tillinghast. It was claimed by a friend in court that Tillinghast had misunderstood the day when he was to appear, believing it to be Wednesday of this week.

COMMITTEE APPROVES HOME DEMONSTRATION PROGRAMME

A new county home economics committee has been formed to act as an advisory committee for home demonstration work in New London county. This committee consists of Mrs. H. R. Whitman, Waterford; Mrs. E. M. Woods, Wequetequock; Mrs. E. J. Graham, Lebanon, and Miss Margery Brewster, Jewett City.

A meeting of this committee was held at the Farm bureau office on Monday afternoon. Miss Edith L. Mason, state home demonstration agent leader, told the women of the general plans and functions of a home economics committee.

The following plans for a county programme for home demonstration work were presented and approved by the committee:

First—A county-wide food project entitled, Square Meals for Health, to be done through leaders trained by Mrs. Marion E. Dakin, nutrition specialist. This work will consist of meetings in each community to be held from January through May.

Second—General meetings to suit the needs of local groups throughout June and July.

Third—A county kitchen improvement project to be held in September, October and November, under the direction of Miss Gladys E. Stratton, home management specialist.

This committee plans to meet three or four times a year when necessary to make arrangements for county meetings, etc.

Eleven North Stonington women met at the Congregational church vestry in that town on Friday, Jan. 4, for a Farm bureau meeting.

Remodeling of clothing was the subject for the day. Two dresses and a coat were remade and two felt hats were also completed.

This group of women plans for a felt hat meeting the first of February.

Goshen Hill Farm bureau group met at the home of Mrs. J. A. Thomas on Jan. 3 for a meeting to make wheel trays and to plan a program of work for 1929. One tray was put together and two more were taken by the women to be done at home. For further meetings the women plan to have three on clothing and two on food.

A chair seating meeting will be held in Stonington on Thursday, Jan 10, at 10 a. m. at the church parlors. Each woman has been asked to bring a chair to reseat in cane or twisted grass.

Norwich Town women will discuss meetings for 1929 on Friday afternoon, at 2 p. m., at the home of Mrs. William Weaver.

AARON GORDON STRICKEN WITH FATAL HEART ATTACK

Stricken with an acute heart attack, Aaron Gordon, 56, of No. 75 Sachem street, secretary and one of the founders of the Max Gordon and Son Corp., dealers in waste cotton and metals, died at about 10 o'clock Tuesday morning at his office on West Main street. Mr. Gordon, with several others, founded the Max Gordon corporation shortly after he came to the United States from Russia, where he was born on Dec. 15, 1872. Before locating in eastern Connecticut Mr. Gordon lived in Worcester.

At first Mr Gordon was manager of the Danielson branch of the corporation, serving in that capacity for about 12 years. He then became connected with the Norwich branch and six years ago he was chosen secretary of the corporation. While in this city Mr. Gordon took a prominent part in Jewish Welfare work and in the affairs of the several Jewish organizations. He was a founder of the Norwich Free Hebrew Institute, a charter member of the Brothers of Joseph Synagogue and a member of the B'nai B'rith, Odd Fellows and Norwich lodge, No. 430, B. P. O. Elks.

Mr. Gordon is survived by his widow, Rose Morrell Gordon, to whom he was married in Worcester about 31 years ago, three daughters, Mrs. K. K. Markoff of this city, Mrs. James Yoffa of Boston and Mrs. M. Contoff of Boston, two sisters, Mrs. B. Cotton and Mrs. B. Mintz, both of Boston and three grand children.

Mr. Gordon, one of the most prominent and well known citizens of the city, had a keen interest in the civic life of the city, was actively identified with the many Jewish and Gentile organizations in the city and served the Max Gordon and Son Corp., efficiently and satisfactorily for many years. The news of his sudden death was learned with profound regret and his wide circle of friends extend their heartfelt sympathy to the surviving members of the family in their bereavement.

SCHOOL BOARD TO NAME A VISITING TEACHER

The school board at its monthly meeting Tuesday evening in the court house voted that a visiting teacher be appointed by the board for the balance of the school year. The teacher will be selected by the superintendent subject to the approval of the board, the ordinary course in the appointment of a teacher being taken. Bills were ordered paid and reports from committees were made. The appointment of a visiting teacher was the only important business to come before the board.

There will be no blue laws governing Sunday radio broadcasting so far as the radio commission is concerned.

New London, Rev. Herbert B. Hutchings, of Quaker Hill; Rev. Arthur E. Wheelock of Willimantic; 12.15 p. m. words of welcome, and announcements by Dr. Lee; 12.30 p. m., dinner, grace by Rev. Edward C. Dunbar, response to host and church by Rev. Myron E. Genter; brief business session; 1.30 p. m. worship by music, led by Professor J. Lawrence Erb; 1.45 p. m. "Music as a Medium of Worship," by Rev. Alexander H. Abbott, of Norwich; 2.00 p. m., address by Dr. Purdy; "The Quaker Contribution to the Church Universal,"; 2.30 p. m., discussion led by Rev. David A. Pitt, D. D., of Norwich, Rev. Professor Paul Laubenstein, of Connecticut College for Women, Rev. Frederick C. Williams, Willimantic; 3.30 p. m. "Listening for the Spirit," by Rev. Samuel H. Howe, D. D., of Norwich; 4.00 p. m., adjournment.

NORWICH MAN FINED FOR RECKLESS DRIVING

Charged with reckless driving and operating a motor vehicle with faulty brakes Henry W. Alofsin of West Main street was presented in the city court Tuesday morning. The accused was fined $25 and costs on the first count and a nolle was entered in the second due to lack of evidence. Alofsin was arrested on Jan. 2 following an automobile collision at the intersection of North Main and Second streets.

LOST RIGHT INDEX FINGER IN GEAR CHAIN

Benjamin Green, about 50, of Yantic, a special foreman in the employ of the state highway department, had the index finger of his right hand taken off about 7 o'clock Tuesday morning. The finger became caught in a gear chain of a sand machine, which was in operation at Yantic. Mr. Green was taken to the W. W. Backus hospital, where the injury was treated by Dr. C. C. Gildersleeve and he was later discharged.

DIRIGIBLE LOS ANGELES OFF ON TRAINING TRIP

LAKEHURST, N. J., Jan. 8—(AP)—The navy dirigible Los Angeles took off at 8:45 p. m. tonight for a training cruise of more than 2,000 miles which will take it south along the coast to Florida. The craft will participate in the dedication of the municipal airport at Miami, Fla., and then proceed to St. Joseph's bay to the mast-ship Patoka.

CONTEST AT THE TARIFF REVISION HEARINGS

WASHINGTON, Jan. 8.—(AP)—The first fight between producers and manufacturers—one which touched upon a phase of the farm problem—broke out today at the tariff revision hearings of the house ways and means committee.

Casein, a powder made from skimmed milk and used extensively by makers of coated paper, was the item over which the battle was fought. Disagreement developed over both the quantity and quality produced in this country.

NEW YORK SUBWAY COMPANY HOLDS IT NEEDS 7-CENT FARE

NEW YORK—(AP)—Although the Interborough Rapid Transit Company carries millions of passangers under and above the streets of New York city, it has been unable to pay dividends for about 10 years.

The possibility of winning its 7-cent fare case, now before the United States supreme court, holds out hope of strengthening the company's financial position, but competition with a municipal subway now under construction, and the city's plans to endeavor to seize all or part of the Interborough lines, remain important factors.

The Interborough was plunged into financial difficulties by complications arising from its lease of the Manhattan Railway Co. elevated lines. While the subway lines are profitable, the elevated lines are now operated at a heavy loss. The company asserts that the restriction to a 5-cent fare in the face of higher costs of labor and materials is a severe handicap.

The company's gross earnings for 1928 are estimated at $67,502,320, an increase of $4,000,000 over 1927. The company places its net at $3,021,000, about double the net for the previous year.

UNITED STATES STEEL EXPECTS ACTIVE YEAR, IN 1929

NEW YORK —(AP)— The United States Steel Corporation has entered 1929 with a good backlog of orders after one of the busiest years in its history. Last year saw a complete reversal of the downward trend of steel industry at the beginning of 1928. U. S. Steel's earnings for 1928 are expected nearly to equal the basis of $12.55 per common share of 1926, in contrast to earnings of only $8.81 per share in 1927.

The corporation closed this year operating at nearly 85 per cent of capacity, although the year-end normally brings a seasonal decline. Heavy requirements of the automotive and building industries kept mills operating at a high rate in the later months. Requirements of these industries are expected to run at a high level during the early months of this year. To them has been added the resumption of the purchase of equipment on large scale by the railroads.

While steel prices increased only moderaterly during 1928, prices for some lines were marked up for the first quarter of 1929 and the general tone of steel prices has shown firmer tendencies.

STAFFS ENLARGED IN WALL STREET FIRMS

NEW YORK—(AP)—January 2 probably was the biggest moving day in the history of Wall Street.

Changes in executive personnel of commission houses were more numerous than before, their announcements requiring two pages or more of newspaper advertising space and columns of news.

Virtually every firm enlarged its staff, indicating widespread expectations of a growing volume of business in 1929, the increases coming on top of others made late last year during the great bull market.

The larger houses added five partners, or more. Most others took in at least three. There were wholesale promotions in the street as veteran employers in firms many of them joined as office boys. There was also a realignment of established forces as traders and brokers found opportunities to employ their experience and and knowledge to better advantage with other houses, and an unusual amount of changing of fields of endeavor. Even the newspaper ranks were invaded for men of experience and understanding whom brokers believed would be helpful in meeting the exacting demands of a growing public interest in security trading.

Curiously, announced changes in executive personnel of corporations were comparatively few.

Electrify Old Railroad

SWANSEA, England —(AP)— The Mumbles Railroad Line in Wales, England's oldest continuously operated railway, which claims to be the oldest in the world, has been electrified. Authorized by act of Parliament June 29, 1804, the road first was used chiefly for transportation of minerals.

ALL PARKING REGULATIONS IN PUTNAM RESCINDED

(Special to The Bulletin.)

PUTNAM, Jan. 8.—The January meeting of the common council was held here tonight with Mayor Charles A. Richard presiding. Mayor Richard delivered his annual message to the body, commenting upon the work of the municipal departments and the cooperation given him by the members of the city council during the past year. A very noticeable accomplishment touched upon in Mayor Richard's message was the decrease in the city debt, which had diminished $5,000 during 1928.

Two of the most important matters touched upon by the aldermanic body this evening were the solution of the parking situation, which has been in the limelight for the past two months and the water situation which is still in an unsettled state, despite the fact that the controversy regarding it has been in existence for two years.

Alderman Robert T. Chadwick, chairman of the city ordinance committee, read the new parking code, adopted and ratified by the aldermen tonight. Under the new code all parking restrictions now in effect are to be abolished and the city in the future will be wide open, so far as the parking of motor vehicles is concerned. The present ordinance maintaining Main street as a fire lane has been rescinded and will be supplemented by the "wideopen" policy. The new parking code as presented by Chadwick brought little discussion from the councilmen and was readily adopted as a solution to the vast amount of dissatisfaction on the part of business men in the city, who claimed to have been effected by the enforcement of the fire lane ordinance.

Annual reports of heads of the city departments were read and accepted with a motion being passed to have them published in the city register for 1929. Shortly before the close of the meeting Alderman-at-Large Ames inquired as to what the present board of water commissioners has done toward a favorable plan for a solution to the much disputed water problem, which involved the construction of some type of water storage tank and a new system of supply pipes and water mains. Ralph E. Thurston in reply to the inquiry said that the present board of water commissioners are new to their duties and have been during the past two months endeavoring to tabulate receipts and expenses of the water department, so as to compile a more satisfactory and complete report of the activities of the department to the council. This Mr. Thurston said, will be a feat which has never been done before. His statement was accepted with a promise of a report on the water problem at the February meeting of the council.

Mayor Richard announced to the council that the city departmental committee of 1928 would remain unchanged during the present year. The mayor also reappointed Ernest B. Kent to the board of water commission for three year term expiring June 1, 1932. With the reading of bills for expenses incurred during the current month the council voted to adjourn to the February meeting to be held on February 5.

NORWICH MEN ASSISTING IN NATIONAL CAMPAIGN

(Special to The Bulletin)

NEW YORK, Jan. 8—A committee for Norwich, Conn., has ben formed by George E. Johnson, salesman of Norwich, to assist in the national campaign to endow a $3,000,000 home, hospital and place of rest and recreation for aged, inoapacitated and indigent traveling salesmen, near Winston-Salem, North Carolina, according to an announcement made by John H. Love, chairman of the National Traveling Salesmen's Foundation.

Those on the committee for Norwich are Alexander Jordan, N. A. Brigham, C. D. Findley, C. W. Pearson, G. H. Bidwell, P. H. Sheridan, W. A. Bussey, N. T. Crowell, I. E. Campbell, E. S. Bean, H. A. Corey, O. Silverman, H. R. Brandie, C. A. Grove, E. C. Woodmansee, M. B. Johnson, L. P. Johnson and C. W. Nay of the National Biscuit Co.

The campaign was officially inaugurated on December 4th with a banquet at the Hotel Astor, New York city. The project has the endorsement of the United Commercial Travelers of America, the National Council of Traveling Salesmen's association, and nationally eminent leaders in commerce, manufacture and finance. The governors of twenty-six states and the mayors of seventy-three cities have also endorsed the movement. Mayor Lee Roy Robbins of Norwich is among those serving on the mayors' committee.

COUNTY CLERGYMEN HELD QUIET DAY MEETING

Clergymen of New Lond county and vicinity held a quiet day meeting Tuesday at the Second Congregational church New London. There were morning and afternoon sessions with a dinner served at 12.30 o'clock. The programme for the day was as follows:

10.00 a. m., personal social greeting by Rev. J. Beveridge Lee, D. D., host and chairman of the continuation committee; 10.30 a. m., devotions "The Church Universal", led by Rev. W. F. Parsons, Black Hall; 11.00 a. m., address, "The Quaker Contribution to the Church Universal," by Rev. Prof. Alexander C. Purdy, Ph. D., Hartford; 11.30 a. m., discussion, led by Rev. Charles E. Spaulding, D. D., of

MONTVILLE

Mrs. John Hallisey entertained the members of the Pinochle club at her home in Uncasville, Saturday evening. Pinochle was played and first prizes were won by Mrs. C. E. Chapman and James Bingham, and the consolation prizes were won by A. Gessner and Louis Engler. Refreshments of chicken salad, rolls, cake and coffee were served by the hostess, assisted by Mrs. C. E. Chapman and Mrs. Harry Bogue.

Miss Marion McWilliams of Boston, who has been spending the Christmas and New Year holidays with Mr. and Mrs. Harry Bogue and family of Maple avenue, has returned to her home. Miss McWilliams was formerly a teacher at the Palmer Memorial school.

Fred MarcAurelie of Rockland avenue had the misfortune to lose his garage and Chevrolet car by fire last Thursday night. The cause of the fire is not known. Two fire engines from New London came up, but the fire was under control when they arrived.

The Montville Community library will be closed Monday night, but will be open Tuesday night at the regular hours.

Charles Kolb of Main street is a patient at the Lawrence and Memorial hospital in New London.

Mrs. E. L. Nield of Bridge street spent the week end with relatives in Providence, R. I.

Miss Gertrude Olsen of New London was the guest of her sister, Mrs. Bertram Edmonds of Maple avenue for the week end.

Theodore Michon of Canterbury was a caller on friends in Uncasville Sunday.

Mrs. Moe Speirs of Uncasville spent the week end at the home of Mrs. Charles Kolb of Main street.

Mr. and Mrs. M. Gero and son, Louis, of Church street, were callers at the home of Mrs. Gero's sister in Comanche Sunday afternoon.

Miss Carrie Simpson has returned to her home in Maple home after spending the holiday with her brother Fred Simpson of Waterford.

NORTH STONINGTON

Late Friday evening, Henry C. Crandall of Westerly, accompanied by Mrs. M. E. Humphries, driving to Norwich, lost control of the machine at the sharp turn near the residence of George W. Tryon and with terrific force crashed into the house, doing considerable damage. The car was wrecked. No one was injured.

E. Ripley Park has returned to his studies at Storrs, after passing the holidays with his mother in this village.

J. Arnold Todd and family are moving to Pennsylvania.

No service was held in the Baptist church, Sunday, on account of the storm.

Trade In Partridges

PRAGUE, Czechoslovakia—(AP)—A growing export trade in live partridges has been established in Czechoslovakia, more than 10,000 birds have been shipped in recent months to United States, England, France, Denmark, and The Netherlands. The business actually is a renewal of an old trade stopped when exportations threatened to deplete the native stock nearly to exhaustion.

Change Dress Measurements

NEW YORK—(AP)—Reference to age in dress pattern measurements will be eliminated and a size designation based on definite natural lengths will be adopted, if producers, distributors and users of dress patterns approve at a standardization conference here Friday7. The change will provide a number designation for the established sizes of misses', juniors', girls', childrens', boys', little boys', and infants' garments.

Tire Competition Keen

WASHINGTON —(AP)— The United Kingdom, France, Canada, Italy, Belgium, Japan and Germany are leading competitors of the United States in the world's tire market, the department of commerce says. The United States leads in production and exports, shipping from this country in 1928 nearly twice as many times as the next largest producer, France.

One Of Cuba's Fairest

Havana, Cuba.—Senorita Amparo Fernas, who is perhaps the leading favorite for the Queen's Court of Honor in the 1929 Havana Carnival which will take place from January 20 to February 17. Her beauty is called the ideal Spanish type, and she is extremely popular as well.

OUR SPECIAL PRICES TILL APRIL 1, 1929

The best makes of Rubber Heels 35c

Plymouth Composition Waterproof Double-wearing TAPS and RUBBER HEELS $1.25

The Famous Triple-wearing WATERPROOF USKIDE TAPS and RUBBER HEELS $1.50

WE CALL FOR AND DELIVER
Telephone 3112

GOLDBLATT'S UP-TO-DATE SHOE REPAIRING SHOP
PALACE THEATRE BUILDING
(Next to the Theatre Entrance)
Franklin Square, Norwich, Conn.

When you want to put your business before the public there is no medium better than through the advertising columns of The Bulletin.

Save AT OUR JANUARY CLEARANCE SALE

Pianos

New England Piano
A good make in fairly good shape. Unusual value $39

Good Wheelock Piano
Case and action in fine condition. Splendid tone $55

Morriss Upright Piano
Well known make with very good tone, action and finish .. $67

Fine Hardman Piano
High grade make in excellent condition in every way $90

Good Everhard Piano
Famous make in unusually good order, every way $115

Famous Chickering
In good shape in every particular, with fine tone .. $125

$650 Steinway Piano
In excellent condition with very fine tone $235

Gulbransen Player
In good shape mechanically with good tone $105

Kramer Player
In excellent condition in every way. Fine value. $165

Stultz Player
Another fine value in used 88-note Player $190

Fine Bacon Player
Like new with modern case and splendid tone ... $325

Wassermann Player
In very good condition with latest features .. $355

Electric Player
Welte - Mignon Reproducing Piano, like new .. $455

Terms to Suit

Get An Opportunity To Share In the Distribution of

$2100 In Mdse.

— To Be —

Given Away

Get The Free Coupons. One or More Given With Every Purchase.

The Plaut-Cadden Co.
Established 1872
135-143 Main St., Norwich
New London Store, 224-226 Bank St

DEMPSEY WILL RETURN TO RING TO FULFILL RICKARD'S LAST WISH

NEW YORK, Jan. 8.—(AP)—Grieving and weary, but still very much in the active fight picture, Jack Dempsey came back to New York from Miami Beach today with the body of Tex Rickard, to help work out the pretentious plans the great promoter had for him this year.

Bereft of the guiding rudder of Rickard's friendship and advice, Dempsey could hope only to "do the things Tex wanted done, the way he wanted." Tex wanted him to fight again for the heavyweight championship and clear the muddled situation left by the retirement of Gene Tunney, twice his conqueror. And this Dempsey intimated, is just what he will do.

But for the time being the old Manassa mauler could consider only the immediate future, the burial tomorrow of the "finest pal a man ever had," and completion of plans for the heavyweight match Rickard arranged for February 27 between Jack Sharkey and Young Stribling at Miami Beach.

Dempsey will leave Thursday for Miami Beach actively to undertake this task but before leaving he expects to make definite announcement of his plans. Mrs. Rickard, the promoter's widow, will probably go back to Florida at the same time for a rest.

"When a fellow like Rickard dies it takes the edge off everything" said Dempsey. "He was my pal."

On the train bearing Rickard's body Dempsey talked frankly of his position in the boxing world now that the great promoter the man who made him a millionaire had passed away. He said that he had not retired that he must carry on as Tex wished but that he had no desire to step into the master's vacant position as head of Madison Square Garden and its manifold activities.

"No one could not that and perhaps myself least of all" he said simply.

His connection wit hthe Miami Beach fight Jack said would be t'at of a part owner of the door track on the beach where the bout will be staged. He knew how Rickard wanted the match handled and will see that things are done Tex's way. He also will do anything necessary to protect Mrs. Rickard's interest. He will not referee the bout.

Dempsey was reluctant to talk of his agreement with Rickard which led to the promoter issuing a statement, printed after his death Sunday, that the former champion hd agreed to return to the ring for one match this year. He admitted he had promised to fight again and would not deny that he had actually signed a contract with Rickard.

Dempsey said Rickard never had a chance to recover from th eappendicitis operation on New Year's day. He said the accompanying infection had spread through the muscular walls of the stomach before the operation was performed. Rickard played 18 holes of golf the day he became violently ill.

At the request of the former champion, Arthur F. Driscoll, attorney who represented Dempsey in his legal battle with Jack Kearns, has been retained as Mrs. Rickard's attorney. Driscoll said Rickard's will was made last March. Garden attaches this afternoon removed all of Rickard's papers from the Garden to a valut of the New York company. Rickard's will be read on Wednesday.

GEORGE OWEN, NOTED HARVARD ATHLETE, SIGNS WITH BRUINS

BOSTON, Jan. 8—(AP)—George Owen one of Harvard's most noted athletic figures and probably the greatest American college hockey player since the days of the immortal Hobey Baker, has decided to have his fling at professional hockey.

Owen signed a one-year contract with the Boston Bruins today. He stipulated that he would not have to sever his connections with the Boston investment firm, to which he became attached when he graduated in 1923.

News of Owen's signing a Bruins' contract was considered the most sensational bit of hockey news that has developed here since the professional sport was introduced in this city in 1924. It eclipsed even the announcement that Myles Lane, the former Dartmouth star, had decided to play for the New York Rangers. for Owen has been long regarded as the most outstanding figure in amateur hockey.

For the past five years Owen's services have been sought by almost every club-owner in the National league. It was said that he had turned down four previous offers from the Boston Bruins. It was announced that Weston Adams, a senior at Harvard and a son of Charles F. Adams, owner of the Bruins, was influential in inducing Owen to forfeit his amateur standing.

STAFFORD SPRINGS DROPPED FROM BAY STATE CIRCUIT

SPRINGFIELD, Mass., Jan. 8—(AP)—The annual meeting of the Bay State circuit of light harness racing, was held here today. Allan J. Wilson, former president of the circuit and now manager of the Sage Park track at Windsor, Conn., announced that his association will stage a renewal of the $25,000 New England pacing derby on July 3. Some of the leading pacers in the country competed in this event last year, then held for the first time. Stafford Springs has dropped from the circuit, it was announced today, with Danbury, Conn., being considered as a possible successor.

PUTNAM TAKES OPENING GAME IN S. N. E. LEAGUE

(Special to The Bulletin)

DANIELSON, Jan. 7—Headquarters company of Putnam defeated the Armory Five here tonight in the opening game of the Southern New England league by the score of 24 to 17. The contest was exceptionally rough, 29 fouls being called by Referee Lambert on both quintets. The Armorians led throughout the first half until Cronin dropped in a long shot to knot the count at 11-all just before the whistle. Shortly after intermission L. Poirier was ruled off the court and the Danielson attack went to pieces, Headquarters running up a safe lead. Weiss featured for the winners, while L. Poirier and Gadreau played best for the locals. In the preliminary the Putnam Independents defeated Peter's Pets 22 to 17. Danielson and Putnam meet again Wednesday night at Putnam. The summary:

Headquarters

	G	F	Pts
Weiss, rf	4	0	8
Bove, lf	0	3	3
Murphy, c	3	3	9
Nelson, rg	0	0	0
Cronin, lg	2	0	4
Totals	9	6	24

Armory Five

Lague, rf	2	2	6
Gale, lf	2	0	4
A. Poirier, c, rg	0	0	0
Barrett, c	1	3	5
L. Poirier, rg	0	0	0
Godreau, lg	1	0	2
Totals	6	5	17

Referee Lambert. Half time 11 to 11. Time, ten minute quarters.

C. F. C. FIVE WINS EASILY OVER FINISHERS

The C. F. C. five of the Central Baptist church made it two straight over the Peerless Finishers of the United States Finishing Co. Tuesday evening at Parish hall, Taftville, by a score of 51 to 29. Last Saturday the C. F. C. won from the Bleachery boys in the city.

Nell, at center, was the shining light for the winners, dropping in 17 points and playing a neat game generally. Brown was close behind in point scoring with 14 tallies. Walter Dabrowski, former Westerly High athlete, led the losers with 11 points and played a nice game. Archibald also played well.

This was the fourth straight victory for the undefeated C. F. C. five.

Summary:

C. F. C.

	G	F	Pts
Brown, lf	5	4	14
Leffingwell, lf	3	1	7
Lambert, rf	3	2	8
Nell, c	7	3	17
Ludlow, lg	1	0	2
Pingree, rg	1	1	3
Totals	20	11	51

Peerless

Archibald, lf, lg	3	3	7
Dugas, lg, lf	0	0	0
Dabrowski, rf	5	1	11
Tomivich, c	1	1	3
Dugas, lg, lf	0	0	0
Finn, rg	2	1	5
Burrelle, rg	1	1	3
Totals	11	7	29

HARVARD CREWS TO HAVE THREE NEW SHELLS

CAMBRIDGE, Mass., Jan. 8—(AP)—Indications that Harvard oarsmen would be given a wider choice in shells than before, were given today when Coach Ed Brown announced that three new boats would soon be added to the Harvard fleet.

A new Bowers & Phelps eight-oared shell, the gift of Robert F. Herrick of Boston, was delivered at the Newell boathouse at Harvard today, where it will await warmer weather for its first tryout. This shell, constructed in England, has sharper ends than most shells. Coach Brown said its bottom was much more rounded than those of the old Harvard shells and that it had almost straight lines.

Harvard also has been given the Sims shell which the Union Boat club eight used in England last summer when it lost to the Thames Boat club crew, at Henley. A third shell, which has been ordered in time for spring training, is now being built by Bill Lutz, veteran Harvard boat builder, at the Newell boathouse. Lutz said he planned to construct a light shell which would be capable of carrying the heavy Harvard varsity eight.

WHITTEMORE LEADS QUALIFIER IN PINEHURST TOURNEY

PINEHURST, N. C., Jan. 8—(AP)—Parker Whittemore, of Brookline, Mass., won the qualifying round in the annual mid-January tournament of Pinehurst Country club today with a score of 78. He had an outward round of 38 strokes and an inward of 40. William O'Brien, Detroit, finished second with a card of 79.

A field of more than 60 teed up in the medal round. A score of 85 was needed to qualify.

Others in the championship flight and their scores were: R. H. Swoope, Philadelphia 81; Norman Maxwell and F. Wolstenholme, Philadelphia 83; J. D. Chapman, Greenwich, Conn., 83; J. B. Blackburn, Pittsburgh, 85; R. J. Breed, Lynn.

MASSIE MILLER IN TIE FOR SECOND IN LOW BALL

MIAMI, Fla., Jan. 8—(AP)—Johnny Farrell, and Gene Sarazen today reversed their latest tournament standings. Farrell, national open champion, paired with Alex Layton, Springfield, Ill., professional, won the Biltmore professional low ball tournament with a score of 68. Johnny was just barely in the money at the Miami open last week. Sarazen, winner of the Miami event, played with Tom Pepin of New York for best ball score of 69 and fifth place in the Biltmore match.

Farrell and Layton each chalked up four birdies during the play. Three pairs tied for second place in the tournament, with marks of 68. They were Joe Turnesa and Carl Anderson, Mike Brady and Eddie Hassman, all of the Metropolitan area, and Massie Miller, Norwich, Conn., and Norman Sommers Fort Lauderdale.

HIGH SCHOOL SPORTS

Stonington high lost a close game to the Stonington Iron Men last week in its first start of the year. Bill O'Brien will have a strong contender in the league race this year, however, for Stonington is determined to put up quite a fight.

One of the big surprises of the current basketball season came Friday night at New Haven when Coach Pete Foley's Naugatuck high five went down to a 28 to 27 defeat before New Haven Commercial high.

Wilby high in Waterbury, got revenge over Lyman Hall of Wallingford Friday for the beating received earlier in the season. Wilby won this game, 13 to 9.

A sweet battle between Windham and Bulkeley of Hartford is expected today at Hartford. Windham will rule the favorite to win, however. Windham lost to Conn. Aggies frosh Monday in a practice tilt.

Either Putnam is very good or Warwick very weak would seem to be the deducements following their games with Plainfield. Putnam had little difficulty beating Plainfield while Plainfield turned around and trimmed Warwick. It would not surprise if Putnam was very good. Anyway, her game with the Academy ought to show something about it.

HAGEN AND HORTON SMITH FAVORITES AT LOS ANGELES

LOS ANGELES, Jan. 8—(AP)—Golfing legions, recruited from virtually every district of the country by the magnet of gold and glory, swarmed over this section's courses today in final practice skirmishes before swinging into action in the $10,000 Los Angeles open.

Early tomorrow morning approximately 300 golfers, split up into threesomes, will march to the first tees of six courses for 36 holes of qualifying play. This pre-tournament battle will cut down the field to the 74 low scorers and ties, and this force will battle it out with 42 others who are exempt from the qualifying test because of their showing in the recent national open and last year's Los Angeles open, in a 72-hole drive over the Riviera Country club layout, near Santa Monica, Calif., Friday, Saturday and Sunday.

Names that are bywords in the realm of golf will figure in the open, crux of a coastwise string of tournaments, Walter Hagen, greatest money winner of all time; Macdonald Smith, the Scot who will be defending the open title; Leo Diegel, national open champion; George Von Elm, the blonde amateur from Detroit and Horton Smith, the tall 21 year old Joplin Mo., marvel, are only a few.

While the aforementioned players are regarded as the best bets, with Hagen rated as a 2 to 1 shot by virtue of his marvelous golfing stroke and long list of national and international titles, others have come up for consideration as potential winners. The concensus appears to place among the favorites the swarthy Al Espinosa of Chicago who has finished in the money in six of the seven tournaments held in the west during the last few weeks, and Tommy Armour, National open king in 1927 and winner of the $2,500 Sacramento open.

The canny Macdonald Smith, who, unlike the others, refused to enter any of the midwinter events, leading up to the Los Angeles open, is considered the most formidable of the "dark horses."

The bulk of interest lies between Hagen and the youthful Horton Smith, and the open promises to be the decisive contest between the British open champion and the lad who already is regarded as the heir-apparnt to many of the "Haig's" crowns. Looking over the tournament showings of the two it is revealed that they are even up after having met four times in the last few weeks. In the Portland, Ore. open, Hagen finished one stroke better than Smith. At Santa Catalina Island the cool-headed Joplin youth won by a like narrow margin from Hagen. The $5,000 Long Beach open saw Hagen winner with a 276, while Smith finished third with 282. Then in the San Diego open over the Chula Vista, Cal., course, the two met again and Smith took a second with 283; Hagen dropped to seventh with a 289, and the youth from the "show me" state got back the six strokes that his more illustrious opponent took at Long Beach.

LERMOND SETTLES DIFFERENCE WITH THE BOSTON A. A.

BOSTON, Jan. 8—(AP)—Leo Lermond, probably the country's greatest two miles runner, today patched up his differences with the Boston A. A. and agreed to resume immediate training under Jack Ryder, who developed him into a champion in three years.

The Boston runner, who was fourth in the Olympic 5,000 meters race last summer, had aspirations to join the New York A. C. and when negotiations with this club fell through, decided to go through the coming indoor track season unattached. It was believed that the action of the New York registration committee of the A. A. U. in giving Paavo Nurmi a permit to run as often as he likes in this country, caused Lermond to return to his old coach.

Lermond has been anxious to race Nurmi again and it is a certainty that the Boston A. A. will point him for the Finn at two miles.

NO SPRING MEETING FOR AMERICAN LEAGUE

CHICAGO, Jan. 8—(AP)—The affairs of the American league are in such excellent shape that the club owners decided today that a spring meeting would not be necessary. This is the first time in history of the circuit that the club owners decided to forego the spring session.

All of the business was cleared up at the December meeting in Chicago, E. S. Barnard, president of the league has gone to St. Petersburg, Fla., for a vacation until February 1.

National League Hockey

At Boston: Boston 5, Toronto 2.

THOUSANDS VIEW BODY OF RICKARD AS IT LIES IN STATE IN THE GARDEN

NEW YORK, Jan. 8.—(AP)—On the spot where the ring is placed when boxing contests are held at Madison Square Garden the body of Tex Rickard rested tonight, awaiting funeral services tomorrow afternoon and burial.

Before the final words are said in praise of the genius of the sports promoter who built the great arena where his body lies, thousands of men and women from every walk of life will pay their silent tribute. Tomorrow other thousands will be admitted until 1.30 o'clock, half an hour before the funeral service is read.

For three hours tonight the doors of the Garden were swung open to admit the public to pass the massive $15,000 bronze casket holding the body of Tex.

In his rise to the front rank of promoters, Rickard was continually striving to bring the "best people" to the ringside for his shows and if not to replace the fight fans of other days, whose uniform was a cap and a sweater, at least to push them farther back in the picture.

In death the "best people" in their high hats came with the boys nervously twitching their caps in their hands to pay tribute to a man who succeeded in making boxing respectable.

Boxing champions and titleholders of other days were in the throng, several white-haired men who held belts before Rickard ever saw a gloved hand lead or counter, coming to pay respectful tribute to a man whose like was not seen in their day.

Hockey, too, was represented for not only does the body rest near the ring posts for a boxing bout on a surface that hears the clang of skates on speeding feet. Boxing was the promoter's first and fondest love but hockey was second in his affections.

At the funeral tomorrow, boxers and hockey players and officials will join with enthusiasts for both sports in saying a final "well done."

At 1.30 o'clock tomorrow afternoon, the many doors of Madison Square Garden will be closed and only holders of cards will be admitted after that hour. Card holders will include friends of the family, men prominent in sport, especially boxing and hockey and officials of the Madison Square Garden corporation, of which Tex Rickard was president and general manager.

The services in the Garden will be conducted by the Rev. George Cales Moor, pastor of the Madison Avenue Baptist church, and it was expected that a eulogy would be pronounced by Mayor James J. Walker, the mayor as a state senator was the father of the Walker law restoring boxing to favor in New York state. He was long a friend of Tex, and occupied a ringside seat at nearly every big fight in the Garden.

Honorary pallbearers announced include: Bernard Gimbel, Walter C. Kelly, Roy Howard, Ralph Pulitzer, Emil J. Carter, Richard Dunn, George F. Getz, James Hall, Frank Calder, Leo Dandurand, Gene Buck, Richard F. Hoyt, William F. Carey, John M. Chapman, Col. John S. Hammond, Harvey Gibson, Walter Chrysler, Walter Fields, Jack Dempsey, William Muldoon, James A. Farley, George E. Brower, Walter Camp, John Kilpatrick, Sydney R. Kent, John Ringland, Herbert Bayard Swope, Kermit Roosevelt, Dewey W. Dilworth, Matthew C. Brush, J. Ernest Richards, James I. Bush, John R. Dillon.

Representatives of the boxing and hockey writers also will serve as honorary pallbearers.

The body of the promoter reached New York from Miami this morning and was carried through a large crowd at the Pennsylvania station direct to Madison Square Garden, accompanied by a police escort. An inspector, his deputy, 20 sergeants and 200 patrolmen were assigned as the body lay in state.

A haggard and worn Jack Dempsey escorted Mrs. Rickard, bordering on collapse, to her New York home. The former heavyweight champion showed signs of suffering at his friend's death almost as pronounced as those of the widow.

At the Garden the crepe hung heavily about the arena was not needed to show that the biz sports place was in deep mourning. As the biz business men from "down-town," athletes whose names are on the sports pages every day and the plain fans came, they walked with hesitant tread and spoke in whispers. All said the same thing:

"How can it be the Garden without Tex?"

FRATERNAL LEAGUE

K. of C.

Willet	111	103	89— 303
Enright	102	92	103— 297
Kilroy	97	102	108— 307
Crawford	78	83	84— 245
Mara	99	114	111— 324
	487	494	495—1476

Jr. O. of Mech.

Brown	78	83	84— 245
Blumm	73	85	93— 251
Smith, S.	73	72	80— 230
Covey	96	104	99— 299
Gates	103	92	113— 308
	428	436	469—1333

Odd Fellows

Spalding	75	87	88— 250
Fairbanks	87	96	98— 281
Hisley	105	95	114— 314
Brumme	89	125	87— 301
Vergason	92	113	98— 303
	448	516	485—1449

Grotto

Kramer	93	103	84— 280
Pickering	86	103	94— 283
Tanner	90	94	91— 275
Young	106	112	97— 315
Smith, E.	104	110	117— 331
	479	522	483—1484

K. of L.

Zief	103	102	93— 298
King	87	93	84— 264
Bjorn	106	118	107— 331
Coughlin	103	89	93— 285
Sidney	105	119	109— 333
	504	521	486—1511

Elks

Budnick, S.	98	92	101— 291
Hyman	85	94	99— 278
Corkery	92	98	112— 302
Pardy	107	112	96— 315
Combles	109	92	87— 279
	483	488	495—1466

Conn. Aggies Lose

STORRS, Jan. 8—(AP)—The Massachusetts Agricultural college hockey sextet scored a 6 to 0 triumph over Connecticut Aggies, here this afternoon. The flashy passing and accurate shooting of the Bay Staters featured. For the Massachusetts college, Frost scored three goals, Davis two and Waechter, one.

College Basketball

At St. Louis: Kansas City Aggies, 30; Washington university, 29.

At Champaign: Illinois, 20; Indiana, 16.

At Burlington, Vt.: Vermont, 28; Lowell Textile, 14.

ACADEMY OPENS SEASON AT PUTNAM FRIDAY

The Academy's basketball season gets underway Friday night at Putnam when the Wildcat warriors face Putnam high in an Eastern Conn.-Western Rhode Island Interscholastic league tussle. The last meeting of these teams was in 1927, the Academy's first year of basketball, when the teams split even on their two-game series.

Friday's game is one of real importance to the Academy. It is probably the stiffest opener that Red and White court teams have had in their brief career. Aside from the league flavor of this meeting there is also the fact that these teams were very closely ranked during the past football campaign. Putnam had an undefeated record and therefore the best in Eastern Connecticut but the Academy also beat some good teams and played a stiffer schedule. There was quite a bit of wrangling among the supporters of both clubs but no post-season game was arranged.

Therefore, the issue carries on to basketball. Putnam will be a rather heavy pre-game favorite because of having played some four or five games already this campaign. The boys of Lauriston P. Noyes will be quite a bit ahead of Coach Whitney's athletes in teamwork because of actual game experience.

With schol opening at the Academy Monday, practice was renewed in earnest after the holidays. The locals got in about two week's work before the recess and seemed to show good progress. There is only one letterman, however, Capt. Buck LaCroix, but several boys with a lot of amateur games under their belts are working out including Frank Barber, Pat Stevens, Chet Berghinzo, Swatzburg, Golembeskie, Dickerman and others. Barber will probably be used at a forward berth while Stevens, Swatzburgh and Golembeski are guards and Dickerman and Berghinzo, who is the football captain-elect, are centers.

The league race this year will be run by five teams, Putnam, Chapman Tech, Stonington, Windham and N. F. A. without a doubt just about the best in the section and a real champion should be crowned. Previous to the formation of the new conference the early part of 1928, this basketball loop consisted only of three teams, Windham and Putnam are the new ones.

NO TESTIMONY IN SUPPORT OF CHARGES BY FUCHS

BOSTON, Jan. 8—(AP)—The hearing by the Boston finance commission on bribery charges by Emil Fuchs, president of the Boston Braves, moved toward a close today, when the commission resumed its public sessions and heard the testimony of five witnesses.

None of the testimony today was in support of the charges by Fuchs that William G. Lynch, a Boston city councilman, had approached him for a bribe of $5,000 for each of 13 members of a "bloc" of councilmen, to vote for ratification of the Sunday sports law. In fact, one of the witnesses, Myles T. McSweeney, a Boston sports writer, admitted that the story he told Fuchs concerning two councilmen was false. When the hearing first opened, Fuchs testified that McSweeney had told him he had "enough on two councilmen to hang them." Fuchs also had said that McSweeney informed him that his knowledge was verified by two witnesses. Today McSweeney told the commission that he had merely heard rumors that "someone wanted some money" and that the story he told Fuchs was a "mere presumption."

"I was just fishing for a story," he said.

While the commission was delving into the Fuchs charges, Gerald J. Callahan assistant attorney-general of Massachusetts, was questioning persons whose names appeared on a list of alleged contributors to the Sunday sports fund of $30,000 filed by the Outdoor Recreation league, sponsors of the Sunday sports law, with the secretary of state. Joseph P. Walsh, attorney for Councillor Lynch before the finance commission, had charged that the list was false and that it had been drawn up to cover Fuchs' expenditures in behalf of the Sunday sports bill. Callahan said that the course of action by the attorney-general would depend upon the information he received from the persons he questioned.

The finance commission devoted much of the hearing today to questioning Thomas H. Green, president of the Boston city council last year. Green said that he had promised Fuchs that he would vote in favor of the Sunday sports bill when it came before the council. He said he and Fuchs had been friends for more than twenty years and that he (Green) had always been in favor of Sunday sports.

Green said he never believed that Councilman Lynch had accused him of wanting money for favoring the bill.

Green also told the commission that when he called a special meeting of the council for the purpose of voting on the bill, he did it of his own volition and not at any suggestion by the Braves' management. He said he sent out the notices of the meeting from Fuchs' room at the Hotel Copley Plaza because he had accidentally met Edmund Cunningham, secretary of the Braves, at that time, and that Cunningham offered him the use of the room to write the notices.

GEORGE OWEN STARS AS BRUINS BEAT MAPLE LEAFS

BOSTON, Jan. 8—(AP)—The Boston Bruins celebrated George Owen's professional hockey debut here tonight by defeating the Toronto Maple Leafs, 5 to 2 in a game that contained plenty of action. The former Harvard star made a wonderful impression, being a tower of strength on the defense, checking everybody that came his way, and climaxing his brilliant performance by scoring the Bruins' fifth goal late in the final period.

Harry Oliver was the brightest star of the game, scoring three of the Bruins' five tallies.

Before the game the audience of 15,000 stood with bowed heads as a pair of buglers sounded "taps" for the late Tex Rickard, who was president and a director of the Boston Garden corporation, which operates the Bruins' home rink.

Soluton of Yesterday's Puzzle

Wesleyan Plays Springfield

MIDDLETOWN, Jan. 8—(AP)—Wesleyan university will engage the Springfield college basketball team here tomorrow night. Springfield has won all three of its games this season, including a victory over the Crescents of Brooklyn, which defeated Princeton. Wesleyan carried Springfield's crack team of last winter into two overtime periods before losing. Howard and Owen will start at forward for Wesleyan, with Nye at center and Millspaugh and Sanders, guards.

Loughran and Emanuel Matched

PHILADELPHIA, Jan. 8—(AP)—Tommy Loughran, world's light heavyweight champion, was today signed to fight Armand Emanuel in Los Angeles February 12, his manager announced tonight.

The match, it was said, is in line with Loughran's program to meet any heavyweight contenders for the title left vacant by the retirement of Gene Tunney.

AETNA BOWLING ALLEYS

Special Match

Gas & Elec. Dept.

Sales Dept.

Houlihan	76	76	95	247
Coughlin	97	109	79	285
Burns	78	87	103	268
Lee	89	93	95	277
Gevers	97	99	77	273
	437	464	449	1310

Office Dept.

Kirby	77	86	85	248
Clarke	78	92	81	252
Laurence	93	80	92	265
Spalding	77	74	89	240
Rich	97	99	95	291
	422	432	437	1291

Palace

Smith	122	122	95	339
Smegiel	117	115	98	330
Vergason	100	101	97	298
Scud	121	87	115	323
Morin	112	126	113	351
Total	572	551	518	1641

Aetna

Sidney	123	105	107	335
Mara	129	110	119	358
Aldi	95	115	108	318
Hull	96	107	113	316
Combies	108	83	103	294
Total	551	521	550	1622

New President Of Switzerland

UNDERWOOD & UNDERWOOD, N.Y.

The latest portrait of Robert Haab, who was chosen for the Presidency of Switzerland for the one-year term, 1929. Mr. Haab was born in 1865, in Waedenswil. He was Vice-President last year, and thus automatically becomes President this year. He was President in 1922.

NOANK

FIRE LOSS KEPT SMALL BY VOLUNTEER DEPARTMENT

The yearly report from the chief of the Noank fire department shows that the department has answered 11 bell alarms and one telephone call. Only at four of these fires was there any property damage and then it was less than $2,000. The truck covered 20 miles to the 11 alarms, laying 200 feet of chemical hose and using about 200 gallons of chemical during the year. The department has had a hard problem in keeping out of debt and only by having entertainments of some description have they succeeded. By subscription they have purchased a five horsepower double-head sterling siren. This siren can be heard a distance of about four miles. The siren has arrived at the firehouse and they are now waiting for extra subscription money to raise enough to erect it on the building and to make the necessary hook-up. They are also going to place a firebox some place on the Main street.

The Ladies' Aid society of the Baptist church held an all-day session at the church Tuesday. At noon a fine dinner was served by the committee, Mrs. Stella Rathburn and Mrs. Minnie Palmer.

The Silver Links are to meet this (Wednesday) afternoon at the church parlors.

The pet dog owned by Grover Eldridge of Wilbur court was killed Saturday by a train.

Fidelis society is to hold a meeting Wednesday evening at the home of Miss Maud Fitch.

After a hard-fought game at Corona hall recently the Nuggets defeated Westerly five 31-24. At the half the score was about even, but the second half proved disastrous for Westerly. Brewer and Bracci found the hoops often for the locals, while Cropper did the honors for Westerly. Deveau made several neat shots from the center of the hall for the Nuggets after replacing Fontinella. About 100 attended the game.

Miss Florence Fitzpatrick is confined to her home at Palmer court by illness.

Robert Anderson of Yale, and Ashley Anderson of a prep. school, New Haven, have returned to that city after the vacation with their parents, Judge and Mrs. A. P. Anderson.

Mrs. Exilde Rivard of Providence is caring for Mrs. Carrie Latham, who is ill at her home.

Clarence Spink has returned to his duties in New York, after spending a few days with local relatives.

Mrs. Duncan Carson has returned home, after spending two weeks with her sister in New London.

Mrs. Frank McDonald of Cedar street is confined to her home by illness.

Miss Adeline Cuilliton of Boston has returned home, after spending a few days with Mr. and Mrs. Frank Schoonmaker at her home on the Haley farm.

Miss Josephine Fulton of Waterbury is spending a few days with her sister, Mrs. Emelio Falconi.

Edward D. Carrol of Norwich has been a business caller in the village.

Alfred Rogers of New London was in the village Monday.

Mrs. Olga Galli and son, Orlando, have returned, after spending a few days in Bridgeport.

Legion Post Plans.

At the recent meeting of Harrison Morton Ward post No. 115 American Legion held in their rooms in the Sawyer building, the post voted to lease the rooms for one year and to remove partitions in order to make one large room, also to make all necessary repairs. Next week the post is to have a field night.

Mrs. Elsie Spink is confined to her home by illness.

The Noank Whirlwinds went to Fishers Island recently and lost to the High School team. The Whirlwinds were not in the best of condition due to a game played with Stonington-Westerly All-Stars the previous evening. Next Thursday the island boys are to come to Noank to get a square deal. The score was 48 to 27.

Word was received in the village of the death of Captain Nell Nelison 68, at Preston. He was born in Norway, coming to this country when a young man, many years being spent in the village on various yachts. Since the death of his wife a few years ago he has been in ill health. No near relatives survive.

Charles DeBiasi of Norich spent the week end at his home in the village.

Jerry Sullivan is confined at his home by illness.

Residences on the east shore of the village felt the recent storm severely. An unusually high tide prevailed. In some places trees were blown down. One tree blowing in front of the residence of Freeman Rogers fell on the home of Ellie Fish, breaking several windows. The fishermen had to move their boats to shelter.

The infant daughter of Mr. and Mrs. Jerry Sullivan was baptized Sunday at St. Patrick's church by Rev. John P. Kennedy.

Eugene McLeod of New Haven is visiting his grandmother Mrs. Margaret McLeod.

George D. Carpenter is erecting a garage on his property on Elm street.

Daniel Robertson, forward for Noank Whirlwinds basketball team is sufering from an injured ankle received in the game with Fishers Island High School.

Matthew DeBiasi of New York is spending the week end with his mother, Mrs. Philomena DeBiasi.

A meeting of the W. C. T. U. was held at the home of Mrs. W. D. ments were served and wnaw kkit Spicer. After the business session refreshments were served. Among those present were Mrs. Lucy Fitch, Mrs. Stella Rathbun, Mrs. Charlotte Butson, Miss Emma Fish, Miss Annie Spicer, Mrs. Walter Mosher and Mrs. Lois Shandoer.

Frank Scapien, local manager of the A. & P. has resumed his duties after a short illness.

Mrs. Lucien Sheffield of Saybrook Point was a recent caller on Mrs. Lewis Maine.

Word has been received in the village of the safe arrival in Kissimunce, Fla., of Mr. and Mrs. Charles Marble. They are on an automobile trip south and report a fine trip down. They will stay at Kissimunce a few weeks and will continue their journey southward.

W. L. Spicer and sister, Miss Annie, are spending a few days in New York.

Miss Ellie Fish is visiting friends in Stonington.

Parker Wilde has returned home after spending a few days with Spring Hill relatives.

Mrs. Francis O'Brien is spending a few weeks with her son and daughter-in-law, Mr. and Mrs. Harry O'Brion.

Lewis Main has returned to his duties in New York after a few days at his home in the village.

Shoe Imports Grow

WASHINGTON—(AP) Imports of duty free shoes are estimated by the department of commerce to show an increase of more than 1,000,000 pairs for 1928, a gain of around 75 per cent. Women's shoes from Czechoslovakia predominated but Canada, France, Austria and Switzerland supplied many.

Basketball Tonight

Plainfield Community House

PLAINFIELD PROS. VS. PHILADELPHIA COLORED GIANTS AT 8:45

Plainfield Buddies vs. B and W. Collegians of Woodstock AT 7:45

DANCING AFTER THE GAME

PLAINFIELD VS. COLORED GIANTS TONIGHT

TONIGHT'S LINEUPS

Giants	Plainfield
Chambers, rf	Williams, rf
Jackman, lf	Kasper, lf
Cooper, c	Bernot, c
Yancy, rg	Tadell, rg
Bethard, lg	Dissinger, lg

When the Philadelphia Colored Giants, the country's most popular colored team, sends the above lineup against the Plainfield Pros tonight at the Plainfield Community house the fans of Eastern Connecticut will be treated to some real snappy basketball. The Giants come to Plainfield with a record of 31 games won and three that they have lost, these games being with the best of the professional clubs in the country. Only last week the Giants took over the Marlboro Bears, 35 to 24, in one of the closest games of the season, the Bears' lineup including all the Plainfield players with the exception of Dissinger. The Giants also won from the Plymouth team, 3 to 32, the next night. The Plymouth club is made up largely of players from the Boston Whirlwinds. From these two games it can be seen that the Plainfield club is up against stiff opposition.

Included in the lineup for the Philadelphia club are players not only prominent in basketball but also in the baseball world. Yancy, who is captain of the colored five is a star of the diamond and it is only his color that keeps him out of the big leagues. Jackman is noted throughout the country as a top-notch pitcher. Cooper is absolutely one of the best basketball centers in America. Standing six feet six inches in his gym shoes Cooper is a tower of strength in the center position. Many times has the management of the Renaissance Five of Brooklyn tried to buy him but without success. Berthard, the right guard for the Giants, is one of the trickiest of players and his handling of the ball is something well worth seeing. He is a comedian and entertain sthe crowds with his witticisms.

The Plainfield Pros will be without the services of Brusso, the running mate of Kasper in the forward line, as he is ill with the flu. However the team has an acceptible substitute in "Pop" Williams, former Conn. Aggie star. Williams has been playing brilliant basketball with the Danielson town team and the New Britain club should work well with Kasper.

In the preliminary game the Plainfield Buddies clash with the B. and W. Collegians of Woodstock in a Southern New England league game. The Woodstock team was Windham County Y. M. C. A. champion last season. The preliminary starts at 7:45 and the big game an hour later. Dancing will follow the games.

HISTORY repeats itself again

ON January 7, 1926, the Pontiac Six came into existence. It had bodies by Fisher. It sold for $825. It introduced real luxury and beauty to buyers in the low-priced field.

But Pontiac's builders did not rest content with their early triumph. They knew that American people are constantly on the lookout for new and finer things. So in February, 1927, they introduced the New and Finer Pontiac Six. And it was lower in price than ever, selling for $775. Then, in July, greatly increased production enabled Pontiac's builders to reduce the price again. Now Pontiac sold for $745.

Came 1928, and with it a still finer Pontiac. Even then the price remained only $745. And after six months, Pontiac was made faster, more powerful and more attractive than ever.

This brief review gives you an idea of something that is coming. Automobile history is repeating itself again. Soon Oakland will present a brand new Pontiac Six, an even greater advancement over other low-priced cars available today than the original Pontiac represented in 1926.

NEW PONTIAC BIG 6 $745 f.o.b. factory

Come Wednesday! the First Day

REID & HUGHES

THE BOSTON STORE TELEPHONE 21 NORWICH, CONN.

Values Galore for Everyone!

Great January Sale

—STARTS—

Wednesday Morning, January 9, at 8.30

with bigger and better values than ever!

You will profit by this great Sales Event. We have taken advantage of manufacturers' concessions and are placing thousands of dollars worth of new merchandise at your disposal. And remember, Reid and Hughes' stamp of quality is on every article.

Silks and Wash Goods

FLAT CREPE, 40 inches wide. Variety of new spring colors—yard $1.49

SATIN CREPE—40 inches wide. A lustrous satin in dark and pastel shades — yard $1.89

GEORGETTE — 40 inches wide. A sheer material in a large range of colors. Plain and printed — yard $1.49

COLORFUL PERCALES in a large assortment of flowered and checked patterns, 36-inches wide—yard 17c

PERCALES, yard wide, guaranteed fast colors. Very good quality—yard 25c

DRESS GINGHAMS, 32 inches wide, checks and stripes — yard 9c

HEAVY OUTING FLANNEL — striped, yard wide, good quality — yard 14c

Second Floor

Hoover Dresses 89c

Excellent quality chambray in colors and all white nurses' cloth. Sizes 36 to 52.

Main Floor

Domestics and Linens

PILLOW CASES, 42x36 inches 21c

SHEETS, 81x90, good quality $1.00

SINGLE BLANKETS, cotton, 70x80; yellow, orchid and green 89c

"CAMORET" BLANKETS, single, part wool; 66x80 ..... $1.79

MATTRESS COVERS, full size, 3-4 size, twin size $1.00

"FRUIT OF LOOM" CLOTH, 36 inches wide — yard 22c

WHITE OUTING FLANNEL, 27 inch, — yard 10c

A. C. A. TICKING, feather proof, 32 1-2 inches— yard 29c

COLORED TABLE CLOTHS, — 54x54 and 56x45 ..... 89c

BOOT TOWELS, plain white; good absorbent towel; 18x36 ..... 17c

TURKISH TOWELS, colored borders, 14x29 ..... 9c

TURKISH TOWELS — double thread, colored borders 19c

COLORED BORDER AND PLAIN WHITE TURKISH TOWELS — double thread, 22x44 .... 3 for $1.00

"STAR TEX" TOWELING, heavy crash, part linen and cotton with colored border of blue, red, pink, green and gold — yard 16c

TURKISH FACE CLOTHS, double thread, assortment of colors, 11x11 size ... 10c

Second Floor

Women's Hats 95c

A special lot of Felts and Satin and Velvets in fur and self trimmed styles. Small and large head sizes.

Main Floor Annex.

Boys', Girls' and Infants' Wear

BOYS' GOLF HOSE, heavy cotton, fancy patterns .... 3 pair $1.00

BOYS' FLANNEL PAJAMAS, one and two piece styles. Heavy outing flannel. Sizes 8 to 18 ..... 89c

PERCALE BLOUSES, fast colors, fancy patterns. Sizes 7 to 16 ..... 69c

BOYS' KNICKERS, mixed wool and cotton, some lined. Good and warm $1.00

HEAVY UNIONSUITS, cotton; short and long sleeves; knee and ankle length. White and mixed gray 89c

GIRLS' COATS. Navy chinchillas and a few velours; fur trimmed. Sizes 7 to 14 ..... $8.95

GIRLS' RAINCOATS, flannel lined, hats to match. Red, tan and blue. 7 to 14 years $3.49

SERGE SKIRTS, navy with white waists attached, all wool, pleated. 6 to 14 years $1.00

GIRLS' MIDDIES of white twilled cotton cloth. Long sleeves. Sizes 6 to 20 ..... 89c

CHILDREN'S WASH DRESSES with bloomers; novelty prints. Sizes 2 to 6 .... 50c

CHILDREN'S CREEPERS in plain colored chambray and figured patterns. 1 to 3 years 50c

CHILDREN'S HOSE, rayon, wool and cotton, fine rib, all white. Sizes, infants, 2 pair to 3 years .. 3 $1.00

FLANNEL PAJAMAS, striped material, without feet. Sizes 4 to 14 years 89c

CHILDREN'S BATH ROBES. Figured material. Sizes 2 to 6 years $1.00

INFANTS' BLANKETS, 30x40. Checks, pink and blue. White, blue, pink borders 50c

SWEATERS, striped and all white; slip on and coat styles. All wool. Infants and up to 4 years $1.00

BRUSHED WOOL SETS; 4 piece. All popular colors. Sizes 6 months to 3 years $3.95

GIRLS' FLEECED UNIONSUITS, high neck, long sleeves; Dutch neck, elbow sleeves; knee and ankle pants. 2 to 12 years 89c

ANKELETTES, silk and wool; plain with fancy tops. Sizes 8 to 10 ..... 39c

GIRLS' ENGLISH RIBBED HOSE cotton, in champ, camel and maple. Sizes 6 to 9 ..... 5 pair $1.00

Main and Second Floors

Winter's Foremost Fashions at January Sale Prices

Dresses of Charm and Beauty

$4.85 $8.85

Sport and dress styles—tailored one piece and smart two piece models. Youthful effects. Jerseys, crepes, flannels and novelty wools. The very best and smartest that the season has to offer at way below usual prices. All colors. Sizes 16 to 42.

Smart Coats Richly Furred

$18.85

A beautiful collection of winter coats finely tailored of broadcloth and suede. Huge, deep mushroom and shawl collars of rich furs which include Wolf, Vicuna and Beaverette. Black and colors. Sizes 16 to 42.

Main Floor Annex

Underwear, Corsets and Brassieres

RAYON VESTS of good quality with picot straps. Pink, peach, nile and white ... 89c

UNION SUITS, medium weight cotton, low neck, sleeveless, cuff knee 89c

VESTS and BODICES, light weight cotton. Regular and extra sizes ..... 3 for 59c

FLEECED VESTS AND PANTS—high neck, long sleeves, Dutch neck, elbow sleeves, ankle pants 69c

CORSELETES, of pink brocade with adjustable underbelt $2.95

CORSELETS of pink stripe broche, boned bound over abdomen. Elastic hip gores. Sizes 32 to 44 ..... $1.00

BACK LACE CORSETS, reinforced over abdomen; low and medium bust. Sizes 25 to 36 ..... $1.79

BLOOMERS of Windsor Crepe. Cut full and reinforced. Flesh and white 50c

RAYON BLOOMERS, properly shaped and well reinforced 89c

RAYON BLOOMERS, best quality; in lingerie and street shades. All sizes $1.79

MUSLIN GOWNS neatly trimmed with lace or embroidery edging 50c

WINDSOR CREPE GOWNS in solid colors with trimmings. Full cut 89c

OUTING FLANNEL GOWNS in solid colors and stripes. Regular and extra sizes $1.39

COSTUME SLIPS, muslin, bodice top, shadow hems, embroidery or lace trimmed. Regular and extra sizes 50c

BLOOMERS of Windsor Crepe, flesh or white 69c

SURE-GLO SLIPS. They launder perfectly. Hemstitched bodice top $1.79

CREPE-DE-CHINE SLIPS, bodice top and shadow proof hem. Sizes 36 to 44 ..... $2.79

GIRDLES of pretty pink broche, elastic side panels and strong supporters. Sizes 25 to 34 ..... $1.95

BRASSIERES AND BANDEAUS. Brassieres in back, side or front models. Bandeaus of satin, jersey, net and crepe-de-chine. Brassieres 36 to 48. Bandeaus 32 to 36 .... 89c

BANDEAUS of pink satin stripe broche; back fastening. Sizes 32 to 36 ..... 29c

Main Floor

Blue Chinchilla Coats $8.85

Coats in navy blue Chinchilla, sport models. A very practical coat. Sizes 16 to 40.

Main Floor Annex

Handkerchiefs, Gloves and Neckwear

LADIES' WHITE LINEN HANDKERCHIEFS, 25c quality—each 19c

LADIES' WHITE LINEN HANDKERCHIEFS — each 10c

CREPE-DE-CHINE TIES in all fine colors. 79c values 59c

LADIES' NECKWEAR, VESTEES, COLLAR SETS, JABOTS AND VAN DYKE COLLARS, in laces, crepe-de-chine and georgettes 89c

BEAUTIFUL CREPE-DE-CHINE SCARFS in all the latest designs and colors. $3.00 values $1.95

KERCHIEFS of crepe-de-chine in colorful designs. $1.50 value $1.00

COLLAR SETS in lenen, lace and crepe-de-chine 50c

MEN'S WHITE LINEN HANDKERCHIEFS, plain, good quality 19c

WOOLEN GLOVES for women and children. Gauntlet style. Colored and plain cuffs. Regular 79c 50c

LADIES' CHAMOISETTE GLOVES, one clasp style, novelty cuffs and embroidered back, pair

39c, 59c, 79c

LADIES' KID GLOVES in newest shades — pair $2.19

Main Floor

Notions

J&P COATS AND WILLIMANTIC SEWING COTTON. Black and white. All numbers—dozen 49c

SNAP FASTENERS, black and white. All sizes 5c

COLORED BIAS SEAM TAPE. 6 yard pieces — each 8c

HOOKS AND EYES, black and white, all sizes 5c

KLEINERT'S DRESS SHIELDS, black and white. Regular and crescent shapes.

39c, 49c, 59c

SEW-ON GARTERS, flesh and white, pair .. 15c

COMMON PINS, all sizes 8c

Main Floor

Toilet Articles

Thermos Kits, regular price $1.50 ..... 69c

Valet Auto Strop Razor 29c

Joncaire Creams, regular price 60c 35c

Peet's Hardwater Soap 4 cakes 19c

Stationery, 50c value 29c

Klennex, large 39c

Russian Mineral Oil, regular 50c 35c

Mulsified Shampoo 35c

Henna Foam Shampoo 35c

Noonan's Lemon Shampoo 79c

Houbigant's Talc 59c

Mavis Face Powder 35c

Fancy Bath Salts 29c

De Luxe Playing Cards, double pack, regular price $1.50 ..... $1.29

A. R. A. Tooth Brushes, regular price 50c 35c

Kolynos Tooth Paste large 35c

Listerine, large 69c

Wampole's 63c

Witch Hazel, pint 29c

Rubbing Alcohol pint 29c

Oriental Cream, medium 57c

Odd pieces of Ivory at Half Price

Main Floor

Laces and Art Needlework

FUR TRIMMINGS. Any of our $3.00 grade in black, brown, taupe and beige—yard $2.69

COSTUME FLOWERS in all the popular shades 39c

STAMPED PILLOWS in beautiful patterns and designs .. 69c to $1.00

LINEN SCARFS stamped for embroidery; in assorted patterns —each,

39c, 49c, 59c

LINEN CENTERS — 36-inch, stamped for embroidery 69c

SMALL LINEN PIECES—Buffets, Vanities, Centers, etc. Stamped for embroidery in assorted patterns—each 19c

CHILDREN'S VOILE DRESSES made up and stamped for embroidery. Size 4 ..... 79c

ORGANDIE CURTAINS, 2 1-4 yards long, with valance $1.95

Main and Third Floors

Draperies, Lamps, Floor Coverings

NET CURTAINS in ivory and ecru, in plain and all-over designs, hemmed sides and bottom—pair $1.89

SCRIM CURTAINS, plain edge and some lace edge. Fine voile in cream and white — pair $1.00

RUFFLE CURTAINS in cream and white. Tie backs. Colored valance and insertion — pair $1.00

MARQUISETTE CURTAINS in figured designs. Fine quality. Full length and width — pair $1.49

VALANCES, colored, in green and rose and gold and rose — each 19c

COUCH COVERS, full length, very durable .. $1.69

WINDOW SHADES, green, cream, white and linen. 36x72. Will not crack 50c

PLAIN SCRIM, in white and cream, tape edge — yard 15c

INLAID LINOLEUM in tile effects. Heavily waxed. Square yard $1.19

CONGOLEUM RUGS, Star brand, 9x12, patterns and colors for any room ... $5.95

LAMPS, brass, with shade—each $2.49

BRIDGE LAMPS, heavy quality brass .. $2.49

BOUDOIR LAMP BASES 50c

BRIDGE LAMP SHADES, pleated and parchment 69c

CONGOLEUM FLOOR COVERING, in new patterns —square yard 59c

TABLE OILCLOTH, white and colored — 3 yards $1.00

Third Floor

Women's Silk and Wool Hose 45c pair

Silk and wool hose in French nude, pearl blush, beige, rose nude, sunset, zinc and black. An excellent value.

Main Floor

Men's Wear

FLANNEL PAJAMAS. Very good quality. Sizes A, B, C, D $1.00

HEALTH UNDERWEAR. Part wool, medium, heavy-weight union suit $1.00

HEAVY WEIGHT UNION SUITS, part wool, "Merit" brand. Sizes 36 to 46 $1.59

UNDERSHIRTS AND DRAWERS, cotton ribbed and part wool. All sizes—each 89c

MEN'S SHIRTS. Special lot of $1.50 and $1.00 shirts that are slightly soiled or mussed, in collar attached and neckband styles 79c

NEW SHIRTS. Collar attached and neckband styles in woven and stripe madras and broadcloth $1.00

BRAND NEW SHIRTS in broadcloth, madrass and silk stripes; in plain or fancy colors. Neckband and collar attached styles $1.79

BLUE CHAMBRAY WORK SHIRTS, continuous facing and triple stitched. Superior quality. Sizes 14 1-2 to 17 ..... 50c

MEN'S FANCY HOSE, rayon and silk, silk and wool; large selection of colors. Sizes 9 1-2 to 12 ..... 3 pair for $1.00

ENGLISH ALL WOOL HOSE. Assorted colors. Sizes 10 to 12—pair 69c

PLAIN AND FANCY PAJAMAS, broadcloth and percale. Sizes A, B, C, D, $1.39

FLANNEL NIGHT SHIRTS in sizes 15 to 20. Our regular $1.25 and $1.50 grade $1.00

Main Floor

Women's Bath Robes $1.95

Women's and Misses' robes in al lcolors; sizes small, medium and large. Regular $2.95 value.

Main Floor Annex

Kitchenware

BROOMS, of good quality corn, assorted colored handles 59c

WALL DRYERS, 8 arms and strongly made 25c

ARMY BOILERS, of heavy block tin $1.00

WELCOME SOAP ..... 5 bars 25c

IRONING BOARD PAD AND COVER. Fits any size board 69c

BETTY BRIGHT MOPS. Self wringing 89c

HAMPERS, splint maple, colored center and hinged cover $1.00

ASH CANS, galvanized steel corrugated $1.00

BREAD BOXES, roll top, white enameled, blue lettered $1.15

PANTRY SETS. Flour, sugar, coffee and tea canisters. White enamel—set . 59c

STEP STOOLS. Strongly made. Fold up 79c

ALUMINUM ASSORTMENT, convex kettles, percolators, dish pans, double boilers 89c

VENTILATORS. Metal frames, 8 inches high. Adjustable in width to 37 inches 50c

WIN-SHINE, the wonder cleaning fluid 29c

MIXING BOWL SETS, glass. 5 bowls to a set 50c

Basement

"Slipper Heel" Silk Hose

$1.00 pair

Women's full fashioned "slipper heel" silk hose. Irregulars. But the irregularities are so slight they are not noticeable. In all desirable shades for street and evening wear.

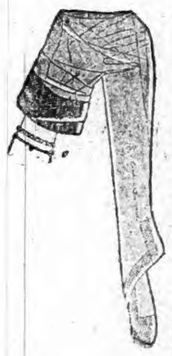

Silk and Wool Hose

$1.00 pair

Women's full fashioned silk and wool hose. Irregulars, but they are not noticeable. A good chance to save on your hosiery purchases. Good assortment of sizes and colors.

Main Floor

Matrons' Hats in the Latest Mode

$2.95

Diverting new shapes and becoming styles in the new hats of Felt and Straw; and Satin and Straw combinations. These are all new hats and reflect the latest trend in matrons' hats.

Youthful Felt Hats, $1.79

Felt hats having that air of youthfulness and sophistication coupled with beauty and smartness. Black and the new Spring shadings at a surprisingly low price.

Main Floor Annex

Sweaters, Aprons and Housedresses

WOMEN'S AND MISSES SWEATERS, slip on styles in plain and fancy stripes; round, square and V-necks. Sizes 34 to 42. Values to $2.95 .. $1.69

KIMONOS in plain or figured crepe; rose, orchid, copen, tangerine and black. Sizes, small, medium and large. Values to $2.95 ..... $1.89

CHILDREN'S BATH ROBES of Beacon cloth in pretty color combinations. Sizes 6 to 14. Values to $4.95 ..... $1.95

SMOCKS of fine quality broadcloth in solid colors; smocked in contrasting colors. Sizes 36 to 46 ..... $1.00

RUBBER APRONS. Slip on aprons of heavy quality gum rubber in a rainbow of colors 25c

BIB APRONS of good quality percale, finished with ric-rac or bias binding ..... 3 for $1.00

WOMEN'S HOME FROCKS of lovely prints in bright, cheerful patterns. Trimmed with contrasting colors. Sizes 36 to 46 ..... $1.79

HOOVER DRESSES. Excellent quality chambray and muslin in all white and colors. Regular $1.95 value .. $1.69

Main Floor Annex

Leather Goods, Jewelry, Umbrellas

MEN'S BLACK KEYTAINERS 39c

LADIES' BAGS, with mirror and purse; mostly underarm styles. Black, brown, tan and blue $1.00

KNOTTED PEARLS, 60-inch, white only 59c

BOXED JEWELRY, including earrings, necklets, broaches and bracelets 89c

PEARL BEADS, opera and choker lengths 39c

PEARL BEADS, choker length, plain and some with drop 25c

LADIES' ENGLISH BRADFORD CLOTH UMBRELLAS; 10 rib, amber handle ends and tips $2.95

MEN'S AND LADIES' UMBRELLAS, black and colored $1.00

Main Floor

POETRY

The Financial Vampire

A fool there was and he bought some stock,
(Even as you and I!)
He was told it was strong as eternal rock;
(We called him a lamb of the newest flock)
But the fool he bought an enormous block,
(Even as you and I!)

Oh, the risks we take and the deals we make,
And the spoil of our head and hand,
Belong to the Magnate who knew too much,
(And now we know that he knew too much)
But we didn't understand.

A fool there was and his stock he sold,
(Even as you and I!)
And then with a bound it upward rolled,
(At the word of the Magnate who controlled)
But the fool was scared and his feet got cold,
(Even as you and I!)

Oh, the toil we lost and the spoil we lost,
And the excellent gains we planned,
Belong to the Magnate who knew too much,
(And now we know that he knew too much)
But we didn't understand.

A fool there was and his stock he held,
(Even as you and I!)
And the price went down like a tree that's felled,
(Yet somehow the Magnate's surplus swelled),
But ruin for that same fool was spelled,
(Even as you and I!)

And it isn't the dross and it isn't the loss
That stings like a redhot brand,
It's coming to know that we don't know much
(Seeing at last we can never know much),
And never can understand.

—By Carolyn Wells.

Prelude

The young snow comes on sungly slippered feet—
Races the hilltop, wonderingly lingers
Down by the valley path; a lonely child
With the gray scarf of the wind in his fingers.

He will seek out the darkened window ledges
Where no hand has set a warm lamp burning;
He will lie down to rest in shadowed doorways
Where he is sure no steps will be returning.

Only to quiet will he give his magic,
Only into the lap of silence spill
His pale laughter, and then turn shyly homeward,
Leaving the world pure white and softly still.

—Sarah Litsey, in Christian Science Monitor.

HUMOR OF THE DAY

Ad in Exchange—"First class Finishers wanted; must be alive."—Naturally; otherwise they'd have already finished.—Exchange.

"What do you do with your worn-out razor blades, Joe?"

"I sell them to a sword-swallower who uses them as an appetizer."—Boston Transcript.

Margaret—I wonder if Lee will love me when I'm old?

Marian—You'll have to know pretty soon now.—Pathfinder.

"John, what is this sales resistance we read so much about lately?"

"Sales resistance, my dear, is the triumph of mind over patter."—Toronto Telegram.

Enthusiastic Inventor (to capitalist)—This, sir, is an epoch-making machine.

Calm Capitalist—Is it? All right! Let's see if make an epoch.—Christian Register.

Mrs. A (at fish counter)—Oh, dear, I don't know! I'd like some fish for dinner, but my husband wants fowl.

Clerk—Why not compromise on a chicken lobster, madam?—Louisville Courier-Journal.

Little Ellen—Daddy, does mamma love all the politicians?

Father—Why, Ellen! What do you mean?

Ellen—Well, when we went to vote today she put kisses after all their names.—The Farm Journal.

Critic—You have written a fine play. There is one scene in particular that even Shakespeare could not have produced.

Author—You flatter me. Which scene do you refer to?

Critic—The railroad accident in the last act.—Detroit News.

KALEIDOSCOPE

A case of sorcery was brought before a French court in 1926.

California has 115 aviation landing fields, the greatest number in any state.

Summer hay fever was once known as rose fever, but rose pollen seldom causes the disease.

The jaguar of the American tropics is extremely powerful but is not known to attack human beings.

All native American Indians are now United States citizens, and have the right to vote as such, subject to the laws of the several states.

Japan's greatest mountain cherry tree, standing on the basal plain of Mt. Fuju, has a trunk measuring practically 28 feet in girth.

Archaeologists digging in old ruins are shedding new light on some of the ancient people who have been known heretofore only through the records left by their enemies.

Thirty years ago, when the weather bureau began to issue flood forecasts far in advance for the lower Mississippi, the bureau was accused of unduly alarming the people; but the warnings soon proved their value beyond question.

A petrified ham, thought to be at least 100 years old, was found in an old rock fence near Danville, Ky. Persons who have examined it declare that the rock was undoubtedly a fine ham at one time. It has the exact shape and size of a ham which would weigh about 15 pounds. In its petrified state it weighs 25 pounds.

The immense increase in the artificial silk trade has led to the use of many new methods in the process of manufacture. Two Japanese workers, Y. Kami and S. Nakashima, have introduced the use of micro-photographs (that is, photographs taken through the microscope) for observing the minute structure of the filament in artificial silk. In this way they can quickly discover whether alterations in the conditions of spinning have any effect on the texture.

In 1880 jellyfish were observed to be gayly swimming about in the huge fresh-water tank which houses the large Victoria regia lily in the Botanic gardens, Regent's park, London. No one knew how these jellyfish first entered the tank. Their appearance was a complete mystery, but they were welcome, as they looked very pretty moving slowly about like small electric light globes. For three years they inhabited the tank, and then in 1883 they disappeared as suddenly as they had come. It was thought at first that the draining of the tank for six months in the year probably explained the mystery. Now after an absence of 45 years jellyfish unlike any found elsewhere are once more swimming in the same tank in which they were first found.

TRADING FELL OFF AND WEAKNESS PREDOMINATED IN STOCK MARKET

NEW YORK, Jan. 8—(AP)—The sinking spell on the stock market was less acute today, but bullish operations in a handful of issues failed to revive confidence, and weakness predominated at the close, although a few net gains of about 3 to 14 points were recorded.

Trading fell off markedly, and the peak of the selling movement appeared to be past for the present. Total sales aggregated but 3,850,000 shares, as compared to 4,795,000 yesterday. This was encouraging to a considerable element in Wall street which believes that the stock market must be given a rest and the credit situation permitted to return to somewhere near normal before another extended bull movement can be expected.

Speculative sentiment, while far from cheerful, was rather less pessimistic than it was over the week end, and there was a growing disposition to believe that an increase in the federal reserve rediscount rate may be avoided. Bankers felt that the New York bank would be unlikely to raise its rate from 5 to 5 1-2 per cent. as long as the rates of four of the reserve banks remain at 4 1-2.

Statements of the heads of large banks holding stockholders meetings were hardly of a sort, however to encourage speculative enthusiasm. Chas. E. Mitchell, president of the National City bank, pointed out that stumbling blocks in past periods of prosperity have been overconfidence and unwise use of credit, and "if this present period of prosperity is halted, it will be by the same old cause, and we are bound to guard against it."

Call money held at 7 per cent. all day, and although a rate of 4 per cent. or lower has been normal at this time in recent years, bankers now look for an average rate of 7 per cent. for some time to come. When banks are able to get a yield of 4 1-2 to 5 per cent. on acceptances, there seems little hope of real easy call money.

The day's news was largely favorable, but not of a character to affect the market. Despite hope of reduced activity on the stock market for a time, a seat sold at the record price of $600,000, which is $5,000 above the previous record. American Light and Traction raised its annual dividend rate from $8 to $10, and a few good earnings statements and more large railway equipment orders made their appearance.

Goodyear shot up 10 points to 136 1-2 and closed up more than 7, leading a general upturn in the rubbers. The outlook for the industry is regarded as vastly improved with the price of crude rubber stabilized and the heavy motor production programs. Goodrich made an extreme gain of 6 points, and U. S. Rubber common made good headway. Commercial Investment Trust was also a strong point, mounting 12 points to 155, about 100 points above its 1928 low, and closing at 148. General Electric made an extreme gain of 14 points.

Radio (old stock) sold off 16 points at one time, and closed at 359, down 10. The new stock closed unchanged, after rapid fluctuations. Curtiss Aero sold up 6 points, but Wright, after fluctuating wildly, closed more than 7 off. Motor shares were generally weak Chrysler and Packard and General Motors, old, losing 3 to 3 points. Studebaker was in demand for a time, but reacted late in the session. Pierce Arrow shares were again strong, however, the A stock and the preferred mounting 3 and 5 points to new peaks.

Coppers, oils and merchandising shares were generally heavy. In the irregular rails, St. Paul preferred sold at 72, the highest price since the reorganization. Wabash preferred "A" encountered some support on the decision of the supreme court that it is entitled to dividends, but sagged at the close. American Can touched new high ground on reports of a foreign expansion program, but lost its gain later.

Commodity markets were generally firm but trading was dull. Cotton sold from 80 to 80 cents a bale higher. Foreign exchanges were generally somewhat easier, with sterling cables quoted at $4.85. The discount Canadian dollar, however, was reduced to less than 1-5 of a cent.

STOCKS

Sales in hundreds — High — Low — Close

10 Abitibi P & P	42¾	41¾	41¾
1 Abit and P pr	88	88	88
1 Abra & Straus	141¼	141¼	141¼
4 Adams Mills	32½	31¾	32½
10 Adv Rumely	50¾	48¾	50
6 Adv Rum pr	61¾	61½	61½
1 Abum Lead	3¾	3¾	3¾
6 Air Reduc nw	99½	98½	98½
1118 Alaska Juneau	10¼	9¾	9¾
8 Air Reduct n w	9¾	9¾	9¾
10 Al Ch & Dye	245	242½	242½
2 A C & D pr	121½	121½	121½
7 Al Ch Mfg	133	179¼	131½
2 Amal Leath	10	10¾	10¾
32 Amer Corp	40	38¾	39
5 Am Ag Chem	21	20¾	21
2 Am Ag Ch pr	68½	67¾	68½
2 Am Bk Note	123½	122¾	122½
30 Am Bk Not pr	60½	60½	60½
16 Am Bos Mag	42¾	42¼	42¾
5 Am Brk Shoe	46¾	46¾	46¾
4 Am Br Bov El	15¾	15	15½
40 Ah Br Bv pr as	51½	50	50¾
917 Am Can	118¾	114½	115½
4 Am Car Fd pr	101	100	100¼
2 Am Chain pr	143¾	143¾	143¾
29 Am Chicle rts	1¼	1¼	1¼
5 Am Chicle	48	47¾	48
15 Am Drug Syn	10¾	10½	10½
2 Am Encaus Til	83	83	83
35 Am & F Pow	78¾	77	78
2 Am & F P 7 pc	106¾	106¾	106¾
2 Am&F P 7 pc pr	98¼	97¾	98
6 Am Home Prd	76¾	75	76
8 Am Ice	41	40½	40½
2 Am Ice pr	93	93	93
33 Am Intern	143¾	141	142
7 Am La Fr & F	8½	8	8
10 Am Loco	111	109½	111
1 Am Loco pr	116	115	116
3 Am Mch & Fdy	178	178	178
20 Am Nat G pr as	97¾	97	97¼
26 Am Metal	64	61½	63¾
20 Am Piano pr as	40	38¾	40
8 Am Po & Lgt	82	81½	81¾
1 Am P & Lt 6	100½	100¼	100¼
7 Am P & L A	73½	73½	73½
17 Am Radiator	204	198	201
9 Am Republics	60	59	59
1 Am Saf Raz	70¾	70¼	70¾
8 Am Seating	35¾	35	35
6 A mShip & C	3¾	3¾	3¾
40 Am Shipbldg as	90	90	90
83 Am Sm & Ref	96¼	93¾	93¾
1 Am Snuff	203	203	203
32 Am Stl Fdrs	66¾	65½	66½
20 Am Stl Fdrs p as	111	111	111
16 Am Sug Ref	84¾	83½	84½
1 Am Sug pr	107	107	107
2 Am Sumat Tob	54	54	54
20 Am Tel & Tel	196	194¾	194¾
2 Am Tob	176	175	175
4 Am Tob pr	120½	120¼	120¼
9 Am Tob B	176	174½	174½
2 Am Type Fdrs	138	138	138
20 Am Ty Fd pr as	108	107½	107½
11 Am Wat W n	67¾	67¼	67¾
2 Am W W 1st pr	99¼	99	99¼
5 Am Wool	36¼	35½	36¾
10 Am Wool pr	56	54¾	54¾
20 Am Zinc L & Sm	41¾	39¾	40
1 Am Zc L&S pr	102¼	102¼	102¼
460 Anaconda Cop	119½	117	118¾
7 Anchor Cap	56¾	55¾	[illegible]
2 Anchor Cap pr	116	116	116
76 Andes Cp Min	50¾	49¾	49¾
103 Arch Dan Mid	106¼	104	106½
1 Armour Del pr	91¾	91¾	91¾
22 Armour Ill A	16¾	16¾	16¾
36 Armour Ill B	8¼	8¾	8¼
4 Arnold Const	38¾	38¾	38¾
1 Art Metal Cons	30¼	30	30
125 Asso Dry Gds	63¾	62¾	63¾
11 Atchison	138½	137½	138
104 Atchison rts	1¾	1¾	1¾
19 Atl Gulf & W I	33	26¾	27¼
11 At Gulf & W I pr	63¾	62½	62¾
295 Atlantic Refin	63¾	62¾	63
10 Atl Ref pr as	106	105	105
8 Atlas Powder	106	105	106
10 Atlas Pow pr as	106	105	105
1 Aust Nichols	47¾	47¾	47¾
3 Aust Cred Am	65	63	65
2 Autosales Corp	27¾	27	27¾
2 Autosales pr	28¼	28¼	28¼
1 Auto Strp R A	43¾	43¾	43¾
40 Baldwin Loc pr as	119½	118	119½
36 Balt & Ohio	121¾	120½	121½
3 Balt & Oh pr	80¼	80¼	80¼
10 Bamberger pr as	108¾	108¾	108¾
1 Barker Bros	30	30	30
191 Barnsdall A	44	42¾	43¾
1 Bayuk Cigar	110	110	110
20 Bayuk I pr as	106	105	105
642 Beacon Oil	28½	26	27¼
5 Beechnut Pack	95	93¼	95
51 Belding Hemin	12¾	12¾	12¾
1 Belg N R p p	84½	83½	84½
5 Best & Co	86¼	86¾	86½
64 Bethlehem Steel	84¾	82¾	83
11 Beth Stl 7pc pr	122¾	122¾	122¾
10 Bloom'dale pr as	110	110	10
4 Bloom'dale Br	44	43¾	44
2 Bon Ami	84	83¾	84
1 Booth Fisher	9	9½	9½
20 Borden Co	178	176½	177¾
1 Boston & Maine	101	101	101
2 Bot Mills A	12¼	12	12
260 Briggs Mfg	58	55¾	56¾
2 Brit Emp Stl	4¼	4¼	4¼
2 Brockw Motor	69½	68¾	68¾
1 Brown Shoe pr	118	118	118
127 Bk Man T	75¾	73	75
1 Bkyn Mnh Tr pr	90½	90½	90½
1 Brown Shoe	46	46	46
5 Brunswk Blke	52¾	51	51¾
1 Bnswk T & R	40	39¾	39¾
16 Bucyrus Erie	39	37	38¼
16 Bucy Er cv pr	47¾	46¼	46¾
30 B Erie 7pc pr as	113½	113½	113½
50 Buf R & P pr as	98	98	98
10 Bush Term	78½	78	78½
40 Bush Trn 7 pc as	106	105½	106
60 Bush Trm B as	115¾	115	115
5 Butte Copper	9	8¾	8¾
187 Butte & S Min	10¾	10½	10½
7 Butterick Co	39	37	39
35 Byers Co	184½	172	176¼
20 Byers Co pr as	121¼	121¼	121¼
13 By Prod Cke	112¾	108	111
13 Calif Pack	76¾	75½	75½
1 Callahan Zn Ld	3¼	3	3
4 Calu & Ariz	126	123½	124
54 Calu & Hec	45¾	44	45
24 Can Dry Gin A	79	78¼	78½
30 Canad Pac	238	233½	238
3 Cannon Mills	47	46¾	47
55 Central Al Stl	47¼	46½	46¾
4 Cent Ag As	38	38	38
10 Cent Al St pr as	111¾	111¾	111¾
2 Cent R Mills	20	20	20
32 Cer de Pasco	106¾	104¾	106
3 Certainteed	27¼	27¼	27¼
1 Certainteed 7p pr	80	80	80
1 Cerro	79¾	79¾	79¾
24 Chand Sl Mot	21¼	21¼	21¼
2 Chand Cle pr	37¾	37¾	37¾
13 Ches & Ohio	216½	214¾	215½
58 Ches Cro	82¼	80¾	82
1 Chi & Alton	11¾	11¾	11¾
5 Chic Gt West	20	19½	19¾
6 Ch Gt West pr	47½	46¾	46¾
21 Ch M St P & P	35¼	35¼	35¼
167 Ch St P & P pr	58¾	57¾	58¾
3 Chi & N West	87½	87¼	87½
1 Chi & N West pr	136½	135½	135½
1 Chi Pneu Tool	179¼	176	176½
1 C R I & P	135	131¼	133
1 C R I & P 6pc pr	100½	100	100½
440 Chi Yel Cab as	34½	33½	33½
90 Chile Cop	72¾	71½	72¼
790 Chrysler Corp	125¾	120¾	122¾
11 City Stores	109	107½	109
1 Cluett Peaby	70¾	70¾	70¾
9 Col & Alkm	55¼	54¾	54½
44 Col F & Ir	68¾	66¾	68
900 Col Graph	87	82¼	86¾
34 Colum G & E	138½	136¾	138¼
1 C G & E pr A	107¼	107¼	107¼
14 Colum Carbon	127¾	125	127¾
63 Com Credit	57¾	55¾	56¾
C Crd 6½s p p as	103¾	102¼	102¼
10 Cm Cr 7p pr as	25	25	25
Com Cr 8 pr as	26½	26½	26½
140 Com Inv Tr	155	143½	148
40 Co mInv T war	35	29¾	32½
20 Com I T 7p p as	106½	106½	106½
3 Com Solv	241¾	227½	231¾
43 Comw Pow	111¾	102¼	109½
7 Cond Nast Pub	82½	82¾	82¾
185 Cons Nairn	30¼	29½	30¼
11 Congress Cigar	81¾	79¾	81¾
2 Con Tin F stp	1¼	1	1¼
2 Cons Cigar	95	94½	94½
5 Cons F Ind pr	27¾	25¾	27¾
13 Cons Gas	105¾	103¾	104¾
5 Cons G $5 pr	99¾	99¼	99¾
2 uC R R Cub pr	68¾	67	67
12 Con Text	5¾	5¼	5¾
1 Cont Corp A	23	22¾	23
9 Cont Corp B	11	10¾	11
9 Cont Bak A	48	47¼	48
41 Cont Bak B	8¾	8¼	8¾
2 Cont Bak pr	89¾	89½	89½
2 Cont Bak pr	89¾	89½	89½
203 Cont Can	64¾	62¼	62¾
25 Cons In	93	90½	91
242 Cont Mot	20¾	19¾	20¾
21 Corn Prd	89¼	88½	88¾
802 Coty	73¾	71½	72½
5 Crown Kelerbh	24¾	24	24
2 Crown Wil pr	100½	99¾	99¾
2 Cruci Stl pr	109	109	109
9 Crucl Steel	88¾	87¾	88¾
1 Cuba Can Sug	5¼	5¼	5¼
2 Cub C Sug pr	17¼	17¼	17¼
29 Cuba Co	22¾	21½	21½
5 Cuban Am Sug	16½	16	16
4 Cuba Dom Sug	6	6	6
2 Cudahy Pack	62	62	62
21 Cudahy P rts	1½	1¼	1¾
174 Curtiss Aero	168	146	162
5 Davison Ch	63¾	62	62½
20 Deere & Co p as	126¾	126	126
2 Del & Hud	195	191½	191½
2 Del L & W	129	128¾	128¾
2 Detroit Edis	225	225	225
2 Dev & R A	56	56	56
40 Dev & pr rs	113½	113½	113½
R140 Diam Match as 160		159	160
24 Dome Mines	10	9¾	9¾
20 Drug Inc	117¼	116	116½
6 Dul S S & At	3¼	3¼	3¼
5 Dunhill rts	10¾	10¼	10¼
3 Dunhill Inter	77¾	77	77¾
3 DuP de Nem	495¾	493	495
1 DuP de N de	118¾	118¾	118¾
1 Eastman Kodak	182	182	182
4 Eaton A & Spr	61½	61½	61½
50 El Auto Lite	138¾	136¾	137
60 El Auto Lt p as	110¾	110¾	110¾
11 Elect Boat	12¾	12¾	12¾
125 El Po & Lgt	44¾	43½	43½
3 El Po & Lt pr	107¾	107¾	107¾
18 El Stor Bat	86¾	85½	86
1 Em Brt A	12	12	12
2 Endicott Joh	80¾	79¼	79¼
34 Eng Pub Ser	51½	50¼	50¼
3 Enc Pub S pr	91¼	90¾	91½
19 Equit Of Bldg	32¾	32½	32½
65 Erie R	68¾	66¾	68¾
4 Erie 1 pr	62¾	62¼	62¼
1 Erie 2 pr	59½	59½	59½
2 Eurek Vac Cl	49½	49	49
6 Fairbanks Mor	45	42¾	45
40 Fairb Mor p as	110¼	110¼	110¼
20 Fed Lt & T p as	103	103	103
1 Fed M & Sm	234	234	234
2 Fed Motor	19½	19½	19½
8 Fid Ph P Ins	203	201¾	203
23 First Nat Strs	68½	67¾	68
24 Fisk Rubber	15¾	15¾	15¾
2 Fisk Rub 1 pr	65¼	65	65
1 Fisk R 1 pr cvt	69	69	69
33 Fleischmann	80¾	79¼	79½
3 Florsh S A	54	53	54
16 Fox Film A	95	92¾	94¼
5 Foianspee Bro	64	63	63
17 Freeport Tex	51¾	50¾	51
1 Fuller Co pr pr	101	101	101
27 Gabriel Snub A	27	26	26
5 Gardner Mot	13¾	13½	13¼
30 Gen Am Tank	97¾	95½	95½
14 Gen Asphalt	74½	74¼	74½
9 Gen Cable	38¾	38¼	38¼
15 Gen Cable A	83	81	81¼
1 Gen Cagle pr	107	107	107
2 Gen Cigar	63¾	63	63¼
250 Gen Elect	242	236	239
19 Gen El spl	11¾	11¼	11¾
12 Gen G & El A	72¼	71½	72
1 Gen G & El B	77	77	77
1 Gen Mill pr	99½	99½	99½
20 Gen Mills	84½	83	84
252 Gen Motors	197¼	194½	195½
843 Gen Mot new	79¼	78¼	78¼
1 Gen Mot 7 pr	124¾	124¾	124¾
2 Gen Out Ad A	50¼	50¼	50¼
2 Gen Out A ct	33½	33½	33½
14 Gen Rail Sig	100¼	99	99¼
4 Gen Refract	75¼	74	74
14 Gillette S Raz	121	119½	119½
26 Glmbel Br	46	43¼	43¾
27 Glidden Co	30¾	29	29¾
8 Gimuel Bros	90¾	89¼	90¼
10 Glidden pr as	104¼	104¼	104¼
31 Gobel Adol Inc	54	52	53¼
101 Gold Dust	76¾	73¼	75
100 Goodrich B F Co	103	96¾	101¾
140 Goodyr Tire & R	140¼	126¼	144
1 Goodyr T 1 pr	123¾	123½	123¾
12 Goth Sa Hos	7	6¾	7¾
4 Gotham Sos nv	70	69¼	70
3 Gotham Sk H pr	100½	100½	100½
40 Gotham S Hos ex as	99	99	99
106 Granam Fge M	51½	49¾	50
13 Granam P ctfs	41¾	40	40¼
4 Gran Con Min	50¾	50	50¾
1 Grand Stor pr	116	116	116
1 Grand Stores	51	51	51
6 Grand Union	50	50½	50
1 Grand Union pr	53¾	53¾	53¾
4 Grand W T	11¾	11	11¾
3 Gt Nor Ry pr	110	109¾	109¾
1 Gt Nor Ry pr ctf	106¾	106¾	106¾
10 Gt Nor I Or ctf	28	27¾	28
20 Gt West Sugar	58	57	57¾
150 Greene Can Cop	17¼	17	17¼
1 Gulf Mo & Nor	55½	55½	55½
30 Hack Water as	29¾	29¾	29¾
30 Hack Wat pr as	28	27	28
220 Hamm C O pr as	92	92	92
6 Hartman B	34¼	32¾	33¾
1 Helme G W	110	110	110
2 Hersey Choc	67	66½	67
40 Hock Val Ry as	410	410	410
2 Hound Furn	42¾	42½	42½
2 Houdaille & Son	43¾	43¾	43¾
2 Homest Min	79	79	79
7 Hone Prd	17¾	17	17
2 Houston Oil	95	93¾	93¾
20 Howe Sound Co	69	66¾	67¾
5 Hud & Manh	55	53¾	53¾
160 Hud Mot Car	83¾	84	83¾
165 Hupp Mot Car	78¾	76¾	77¾
1 Ill Central	141¾	141	141
42 Ind O & G	32	32	32¾
3 Ind Motor	30¼	29	29
3 Ind Ref	29¾	29	29¼
4 Insers Rand	125¼	122¾	122¾
9 Inland Stl	80½	79¾	80½
21 Inspir Cop	44¾	43¾	44½
261 Int Hrv	52¼	50¾	51¼
1 Inter Rub	11¼	11¼	11¼
1 Int Agri	15	15	15
1 Int Ag pr pr	83½	83½	83½
4 Int Bus Mach	152¾	151¾	151¾
16 Int Cem	92¾	90¼	91½
62 Int Comb Eng	69¾	68¼	68½
39 Int ary Co	97¾	94	95½
1 Int Harv pr	143	143	143
13 Int Mat ntc pr	98¼	95¾	95¾
12 Int Mer Mar	6¾	6¼	6¾
4 Int Mar Mar pr	38¼	37	37¼
26 Int Pa Nw rts	⅝	⅝	⅝
1 Int P & P pr nw	90¾	83¾	89¾
1020 Int Nick Can	54¾	52½	53¾
2 Int Pap A	28½	27½	28¾
10 Int Pap B	16	15¾	16
26 Int Pap C	11¾	11	11¼
1 Int Print I pr	101½	101½	101½
0 Int Prink Ink	58¼	58	58
50 Int R Ct Am as	79½	79¼	79¼
50 Int Salt as	58	57¾	58
10 Int Silv pr as	112¾	112¾	112¾
51 Int Tel & Tel	201¾	197¾	201
107 Int T & T rts	4⅞	4½	4¾
4 Interst Dept St	86	80½	86
7 Island Crk Cl	53½	53¼	53½
20 Jewel Te p as	125	125	125
4 Jewel Tea rts	15¾	15	15¾
97 Johns Manv	182¾	181	184
20 Johns Man p as	120	120	120
80 Jon & Lg St p as	121	120½	121
7 Jordan Mot Car	14	13½	14
49 K C Sou Ry	94¾	92	93¾
12 Kayser & Co	85¼	83½	84
1 Keith Alb Or	42½	42	42
1 Keith Al O pr	130	130	130
190 Keith Rad	43¾	42	43
76 Kelly Spr T	22½	21½	22¼
8 Kelsey H Whl	49¼	48½	49
6 Kely Corp	15¾	15	15¼
215 Kennecott Cop	155¾	153½	154½
4 Kinney Co	56½	55	56½
20 Kinney Co pr as	95½	93¾	93¾
54 Kolster radio	74¾	72	74
30 Kraft Ph Ch ctf	36½	36	36¾
1 Kraft Ph pr	9½	9½	9½
14 Kresge Co	86¾	85¾	86
20 Kresge pr as	112¼	112	112
2 Kresge D Strs	22¼	22	22¼
1 Kress & Co	112	112	112
78 Kroger Groc	117¼	115¾	116
122 Kreuger & T	38½	37¾	38¾
2 Lago O & Tr	30¾	30¾	30¾
43 Lambert Co	131½	129¾	130¼
3 Lee R & T	22	21¾	22
4 Leh Port Cem	57	56½	57
1 Lehigh Val	99¾	99¾	99¾
71 Lehn & F Prd	66¾	64¾	65¾
2 Life Sav Inc	29¼	29½	29½
5 Ligg & My T B	90	89¾	89¾
1 Liquid Carb	105¼	104	105½
1 Lima Locomo	49½	49½	49½
9 Loew's	65	64¼	64¾
4 Loews Inc pr	104	103¾	104
8 Loft Inc	8¾	8⅛	8⅛
1 Long Bell L B	32	32	32
34 Loose W Bis	72	71	71½
9 Lorillard P Co	26¾	26¼	26½
47 Louis O Rf	17½	16¾	17½
20 Louis O pr as	90	90	90
2 Louis & Nash	148	148	148
9 Louis G&El A	38¼	37¾	38
2 Louis Gas rts	1¼	1⅛	1⅛
5 Ludlum Steel	80	79	80
33 Ludlum stl rts	½	⅜	½
2 MacAnd & Forb	44¼	44¼	44
41 Mack Truck	105¾	104¼	105
12 Macy R H Co	176¼	173	173
2 Madison Sq Gr	19½	19¼	19¼
26 Magma Cop	65¾	65½	67
11 Mallinson & Co	36	35¼	36
1 Manh El Sup	30¼	30½	30½
3 Manh mod gtd	56	55	55¾
4 Manh Shirt	33¼	33¼	33¼
2 Marm O Ex	16¼	16¼	16¼
119 Marland Oil	49¾	43½	43¾
50 Marmon Motor	70	69½	70
2 Marm Mtr rts	4¾	4	4
3 Martin Parry	18	18	18
11 May Dept Str	97¼	96	79
3 Maytag pr war	44¾	44¼	44¼
5 Maytag	24	23½	24
1 McCro St B	103	102¼	103
2 McInt Por M	21½	21½	21½
4 McKeesp Tin	72	71½	71¾
7 McKess & Ro	50	49¾	50
3 McKes & R pr	59	58¾	59
1 Mell Shge	69	69	69
46 Mengel Co	32	30½	30½
96 Mengel Cor rts	2¼	1⅝	1¾
2 Metro Gold pr	25¼	25	25¼
513 Mex Seab Oil	62	56½	59
102 Miami Copper	32¾	30¼	32
19 Mid Cont Pet	38	37½	37¾
44 Middle Sta Oil	5	4¾	4¾
1 Mid States O ctf	3¼	3¼	3¼
3 Miller Rubber	23	23	23
5 Minn St L	3¾	3¼	3¼
1 M StP & SSM	42½	42½	42½
2 M StP&SSM pr	72	71¾	72
8 Mo K & T	51¾	51¼	51¼
3 Mo K & T pr	103¾	103¼	103¾
53 Mo Pac	65½	63¾	64¼
20 Mo Pac pr	122½	121¾	122¼
18 Moh C Mills	74½	73¾	74
460 Mont Ward	143	139	140½
90 Moon Mot Car	8	7¼	7¾
8 Mother L Coal	3¾	3½	3½
8 Motion P Can	14	12½	14
2 Meot Met A	23¾	23	23
1 Motor Prod	173	173	73
21 Motor Wheel	44¾	43	43¾
2 Mullin Mfg	77¾	77¾	77¾
20 Mullins M p as	102	102	102
31 Murray C Am	71¼	70	71
74 Nash Motor	104¾	103¼	104¼
10 Nash C&St L	190¾	190¾	30¾
12 Nat Acme stp	29¾	29¾	29¾
36 Nat Bell Hess	208¾	205¼	208¾
40 Nat Bisc	197¾	193	197¾
71 Nat Cash Reg A	98¼	96	97½
55 Nat Cash r rts	1½	1⅜	1½
36 Nat Dairy Pr	129¾	127¾	128
2 Nat Dept Stor	28¾	28¼	28¾
1 Nat Dist Pr as	8	38	38
3 Nat En & St	61¼	59¾	59¾
15 Nat Lead	158	152	158
50 Nat Lead pr A as	140	140	140
10 Nt Ld pr B as	119½	119½	119½
182 Nat P & Lt	44¾	42½	42¾
1 Nat Radiator	15¾	15½	15¾
7 Nat R Mex 2 pr	2¼	2	2
19 National Tea	558	520	558
163 Neva Con Co	41¾	40¾	41¼
5 N Y Air Bk	42¾	42	42¾
60 N Y Cent	189½	186¾	187¾
1 N Y C & St L pr	108¾	108¾	108¾
20 N Y & Har as	341	336	341
89 N Y N H & H	85¾	83½	84¾
3 N Y NH & H pr	115¾	114¾	114¾
3 N Y Out & West	28¾	28¼	28¾
1 N Y St Ry pr	85	85	85
20 NY St $7 pr as	115½	112½	112½
20 N Y St $6 pr as	101	101	101
1 Nor & W	193¾	193	192¼
37 Nor Am Co	92¼	90¾	91¼
2 Nor Am pr	54	54	54
1 Nor Am Em pr	102¼	102¼	102¼
13 Nor Pac	110¾	108¼	108½

THE CURB MARKET

NEW YORK, Jan. 9—(AP)—Further irregularity developed in today's curb market, but the selling movement appears to have lost much of its force. Better buying support was apparent for several of the leading oils and public utilities, with a sprinkling of specialties again marked up to new high records.

Recent uneasiness over the credit situation has resulted in the heavy liquidation of some of the popular curb securities on margin with the result that they are frequently thrown overboard by traders with impaired marginal accounts on the "big board" in any sustained reaction.

There was nothing in the day's news to explain the sudden demand for some of the oil shares. There is a hopeful feeling in trade circles that further progress will be made this year towards the voluntary restriction of crude output, and the further stabilization of the industry. Gulf Oil of Pennsylvania was the leader, touching 160 and then easing to 148 3-4, up 8 3-4. Imperial, International Petroleum and Vacuum all moved up 1 to 2 points.

Revival of activity and strength of Hiram Walker was based on reports of merger negotiations involving that company with several of the world's largest distillers, and the acquisition of a substantial interest in that company by the Fisher Brothers of Detroit. Trans Lux crossed 8 to a new high record for the year on the perfection of a rear projection screen for motion picture theatres.

Wide swings took place in some of the high priced specialties.

Ford of Canada, which recently crossed 500 to a new high record, broke 21 points on odd lot sales. Pendix, Libby Owens, Sheet Glass, Deere & Co., and Procter & Gamble ran up 5 to 15 points on a small volume of trading.

Further selling of Electric Bond & Share carried that issue down more than 2 points, but strong support was apparent for several of the other leading power and light stocks. American Gas & Electric was marked up 8 points and Rochester Central Power, American Super Power A and a few others advanced a point or more.

Merchandising issues still were mixed, but a brisk demand was noted for the National Family Stores issues, based on the publication of an unusually favorable December sales report.

Sales in hundreds	High	Low	Last
6 Acoustic Prod	17	16	16¾
9 Allen & Fisher	32¾	32¾	32¾
3 Alum Co Am	149¼	146	146
37 Am & F P war	84¼	82¾	84¼
2 Am Com Alco vtc	81	80¾	80¾
27 Am Cynam B	62¾	61¾	62¾
29 Am Dep Strs	21¾	21	21¼
15 Am Gas & El	140¾	139¾	140¾
2 Am Gas & E pr	106¾	106¾	106¾
4 Am Hawaiian SS	21	21	21
4 Am Nat Gas	17	17	17
9 Am Rayon Prd	15¾	15¼	15¾
15 Am Roll Mill	96	96	96
1 Am Sol & Ch	27	27	27
4 Am Sta See A	11¼	11¼	11¼
4 Am Sta Sec war	4¾	4¾	4¾
4 Am Stores	92¾	90¾	92¾
5 Am Super A	65¾	65¼	65¾
1 Anglo Chil Nitra	33	33	33
10 Apponaug Co	65	65	65
1 Asso Dye Print	21	21	21
142 Asso G & El A	55	52	53¼
1 Asso Laund Am A	12¼	12¼	12¼
4 Asso Rayon rcts	24¾	23¾	24
22 As Rayon pr	86	85	86
27 Auto Mat Rec M	8¼	8	8
49 Auburn Au Co	132¾	130¾	132¾
78 Ava Co Am	42¾	40¾	40¾
2 Bahia Corp	21¾	21¼	21¼
5 Bellanca Air vtc	22	21½	21½
6 Bendix Corp n	129¾	126	129¾
22 Bliss E W	48¼	46	47¼
19 Boeing A & T	89	83¾	89
9 Bohn A & Br	111¼	109¾	111
1 Brill Corp A	26	26	26
3 Brist Myers	97¾	97¼	97¼
Brit Celan Ltd	8¾	8¾	8¾
5 Bkln City R R	8	8	8
14 Buf N & E P	70	68	68
1 Bullard Ma T	134	134	134
54 Butler Bros	41¼	38¾	40
25 Can Marc W	9¾	9¼	9¾
1 Carnation Milk	43¾	43¾	43¾
3 Cavanaugh Dbrts	32	31¾	32
2 Celan Cor Am	52¾	52	52
2 Celan C A pr	99	98	9
3 Cent Pi C	12¾	11¾	12¾
1 Cent Sta E compr	93	93	93
9 Check Cab Mfg	47¾	47	47¼
1 Club Alum Uten	30¾	30¾	30¾
1¾ Commonw Ed	219	215	219
1 Commonw P pr	102¾	102¾	102¾
88 Cons Auto Mr vtc	17¼	16½	17¼
3 Consol Dairy P	41¼	41¼	41¼
102 Cons Film	10¾	10	10¾
9 Consol G Balt	92¾	91¾	91¾
40 Cons Ret Strs	86¾	84	85
1¾ Curtiss Pub	250	250	250
5 Curtiss Aero Ex	27¾	27	27¾
2 Devoss Inc	55	55	55
¾ Deere & Co	615	615	615
27 DeFor R C	22¾	22¼	22¼
1 Doehler Die C C	35¾	35¾	35¾
6 Domin Br Ltd	164	164	164
196 Douglas Airc	27¾	24¾	27¾
4 Dubilier C & R	8¼	8¼	8¼
½ Duke Pow	152¾	152	152
21 DuP de N	144¾	142¾	143¾
2 Duplan Silk	25¾	25¾	25¾
93 Durant Motor	9¾	17¾	18¾
East Sts Pow B	46	44	46
2 El Bond Sec C pr	108½	108½	108½
20 El Inv Inc	81¾	80½	81
23 El P & L opti war	30	28¾	30
73 Em Pow Cor	52¾	50¾	51¾
2 Eng Pb Ser wr	28	27¾	28
44 Evans Auto Load	61½	57¾	61½
16 Fageol Mot Co	6¼	5¾	6
5 Fairch Avia A	24¾	24	24
8 Fandango Co A	8¼	5¼	5¾
2 Fansteel Prod	12¾	11¼	11¼
3 Fed Metals ctf	86¼	84¾	84¾
55 Fed Water A	57¾	57½	57¾
1 Filenes Sons	93¾	93¾	93¾
1 Fire F Ins	128½	128½	128½
34 Fokker Air A	26	22½	22½
1½ Ford Mo C Can	794	763	774
61 Ford Eng Ltd	19¾	18¾	19
3 Forhan Co A	21¼	21¼	21¼
4 Foundation P A	17¾	17½	18¾
867 Fox Theat A	36	35¼	35¾
19 Fresh Ch Co	11¾	10¾	10¾
4 Gen Allovs	16	14½	16
3 Gen Pub Ser	27¾	27½	27½
2 Gilbert A C	18½	18¾	18¾
1 Glen Alden Coal	139	139	139
29 Gold Seal Elec	24¾	23¾	24¾
71 Hahn D Strs c	52¾	51¾	51¾
2 Hall Print	32¾	32¾	32¾
12 Hanson C St A	4¾	4¼	4½
2 Hart Parr	64¾	63¾	63¾
1 Horn & Hard	59	59	59
2 Imperial Tob	32¾	32¾	32¾
6 Indust Fin ctf	55	54	54
13 Insur Secur	32	31¼	31¼
7 Int Saf Raz B	46	45¾	46¾
21 Karstadt R	28	28¾	28
22 Keystone Airc	47	46¾	47¾
1 Kimberly Clark	61	61	61
3 Kinnear Stores	89¾	89¾	89¾
2 Klein Co	26¾	26¾	26¾
19 Lackawan Sec	48¾	48¾	48¾
12 Lake Sup C	17¾	17¼	17¾
8 Lane Bryan t	6	76	6
7 Lefcourt Real	38¾	37	38¼
8 Leh Coal & Nav	153	151¾	151¾
2 Leh Val C cfs	29	29	29
20 Libb Ow Sh Gl	189¾	185	189
1 Loews deb rts	28	28	28
1 Ludwig Baum pr	96½	96½	96½
63 Marcuel Intl Mr	22¾	22	22¾
57 Marc Wire L E	20½	19¾	19¾
10 Mavis Bottling	5¾	5¼	5¼
1 Mead Johnson	87½	87½	87½
1 Minne Hon Reg	56½	55½	55½
8 Mohawk H Pow	58	55½	58½
22 Montel Serv	27¾	26½	26¾
16 Natl Fam Strs	32½	31¾	32½
3 Nat Leath	4¾	4½	4
4 N Wr & Ber	28¾	27	27¼
[illegible]	[illegible]	[illegible]	[illegible]
3 New E N J	46	46	46
1 Nat Trade Jour	33¼	33¼	33¼
8 Nebel Oscar	22¾	22½	22¾
4 Neisner Bros	70	70	70
4 Nelson H	25¼	24½	24½
1 Neve Drug	11¼	11¼	11¼
4 Newton Steel	71¼	70¾	71¼
¾ N Y Tel Co pr	118	118	118
1 Nichols & Shep	77	77	77
5 Noma Elec	22¼	22	22
9 Niles Bem Pnd	19¾	19	19¾
54 North Am A	18¼	18	18¼
1 Nor Am A S 7d	17¾	17¾	17¾
49 North East P	50¾	49¼	49½
11 Nor Sta P A	23	136	137½
4 Ohio Brass B	91½	91½	91½
7 Para Cab Mfg	40¼	40¼	40¼
1 Penney JC & Co	350	350	350
17 Pen Oh Ed	35	35	35
1 Pen Oh Sec	10¼	10¼	10¼
6 P L & P C A	50	49¼	50
¼ Phelp Dodge Cor	217	217	217
2 Philip Mor	4¼	4¼	4¼
1 Pick B & Co	5	5	5
1 P B and Co pr	19	19	19
4 Poter Sugar	6	5¼	6
6 P & L	66¼	66¼	66¼
¼ Prud Co pr	102½	102½	102½
376 Radio Corp pr	77¾	76	76¾
14 Raybestos	72¾	69¾	70
8 Real Asn Bklyn	471	470	471
5 Reynolds Metal	32½	32	32
15 Ritter Dental	53¾	52	52
16 Ross Stores	29¾	28¾	29¾
1 Ruberoid	107¾	107¾	107¾
4 Safe C H & Lt	175	175	177
8 Safe T Stat	28	26¾	27
1 St Regis Paper	128	128	128
4 Sec Gen Am Inv	32¼	32	32¼
1 Sec Gen Am In p	118	118	118
1 Self Prov Strs	3½	3½	3½
34 Serv El vtc	15¾	15	15
1 Sharon Stl Hoop	36	36	36
1 Sierra Pac E	51	51	51
9 Silicia Gel ctfs	24¾	23¼	24¾
1 Southe P&L p pr	88¼	88¼	88¼
9 Southe P&L war	30¾	30½	30½
2 South Asbestos	43	43	43
2 Sou C E C pr	24¾	24¾	24¾
1 Sou Col Pow A	24¼	24¼	24¼
2 Sou Ice & U B	16	15¼	16
23 Sparks With B	176¾	175	176
5 Spencer Kellogg	41¾	41½	41¾
2 Squibbs Son	47¼	47¼	47¼
1 Stand Motor	2¾	2½	2¾
4 Stroock Co	46	46¾Q	45
36 Stutz Motor	31¾	29¾	31¾
1¼ Swift & Co	137½	137¼	137½
1 Swiss A E pr	9	98	98
8 Tazzert Corp	48	46	48
8 Tampa El	68	67	68
1 Tenn Prod	25½	25½	25½
19 Thomps Prd A	48¾	47¾	47½
Thomps Star pr	57¾	57	57½
22 Timk Det Ax	31	30¾	30¾
28 Transc Air Tr	26¾	26¾	26¾
4 Tung Sol Lamp	15¾	15½	15¾
10 Tung Sol L A	26¾	26¾	26¾
1A Un N G Can	3	3	3
27 Un Tobacco	19¾	17	17½
1 Uni Bis B	29	29	29
15 Un Carb ctf	49¾	49	49½
61 Uni G Imp C	164	164	164
77 Uni Lt & P A	32¾	32	32
2 Unit Lt & P B	86	86	86
1 Uni L & P A pr	55¼	55¼	55¼
1 Uni Pft Shar	10	10	10
8 Uni Shoe M C	76	75¾	76
1 U S Asbestos	60	60	60
5 U S Foil B	58½	58¼	58½
108 Util Power A	19¾	19¾	19¾
[illegible]	[illegible]	[illegible]	[illegible]
¼ West Pow pr	107	107	107
13 Wire Wh Corp	29¾	28	28¾
70 Woodworth Inc	45¾	41½	43

WESTERLY

CHIMNEY CLEANERS CARELESS, CAUSE OF NEEDLESS ALARM

(Special to The Bulletin)

WESTERLY, R. I., Jan. 8—The Pawcatuck fire department, Francis J. McMahon, chief, responded to a fire alarm from Box No. 52, West Broad and Moss streets, shortly after 11 a. m. Tuesday. The alarm was sounded for what was thought to be a chimney fire in the house of Frederick J. LeRoy at 9 William street. The motor apparatus left the new Liberty street station and on arriving on William street found that the chimney had been cleaned recently, but a cleaner bag had been left in it. The bag became ignited with the result that the chimney was thought to be on fire. The fire burned itself out.

Carmeno Gebcarello has sold to Carmeno Gebcarello and wife, Lots Nos. 197 and 198, Central Park tract.

Daniel C. Hall has sold to Charles Gavitt real estate at Avondale, bounded northerly by land of Nelson W. Pickering, westerly by other lands of grantor, and land of the estate of Courtland P. Chapman; southerly by the Watch Hill road and easterly by land of Vincent Champlin and the Pawcatuck river.

DEBORAH CHAPTER, O. E. S. HAS INSTALLATION SUPPER

Deborah chapter, No. 8, Order of Eastern Star, of Westerly, Mrs. Elizabeth D. Mayne, worthy matron, and Andrew E. Ralston, worthy patron, held its 22nd annual meeting Tuesday in the Masonic rooms, beginning with a business session at 5:30. A report was received from a committee named for the purpose of purchasing and replacing chapter properties. Announcement was made of the presentation of a handsome altar cloth by a chapter member, Mrs. Ada G. Davis, residing in Brookline, Mass. At 6:30 o'clock a supper was served in Narragansett Commandery, K. T., banquet hall, adjoining the lodge room. The supper consisted of fruit cocktail, roast beef, vegetables, ice cream and cakes. The annual reports of the various officers and committees were made at 8 o'clock, and were followed by the election and installation of officers. Deborah chapter is named for the wife of Benjamin Franklin, from whom Westerly blue lodge takes its name. Presiding at the election was the Worthy Grand Matron of Rhode Island O. E. S., Alfa M. Pierpont, member of Pawtuxet chapter, No. 16, of Edgewood, and Worthy Grand Patron, George H. Potter, member of Queen of Sheba chapter, No. 10, of Cranston. The deputy grand marshal was Susie E. Farnum, matron the past year of Providence chapter, No. 1. The reception committee for the grand officers was made up of the past worthy matrons and past worthy patrons of Deborah chapter.

The following officers, elective and appointive, were installed: Worthy matron, Mrs. Myrtle P. Campbell; worthy patron, Andrew E. Ralston; associate matron, Mrs. Jennie A. Mitchell; secretary, P. M., Mrs. Grace P. Willard; treasurer, Mrs. Rhoda M. York; conductress, Miss Alice D. Fiddes; associate conductress, Mrs. Adah B. Alger; chaplain, P. M., Mrs. Elizabeth D. Mayne; marshal, Mrs. Marion T. Hiscox; organist, Mrs. Gertrude C. Murphey; Adah, Miss Ruth Solomon; Ruth, Mrs. Miriam Solomon; Esther, Mrs. Mildred P. Ashworth; Martha, Mrs. Edwina Pendleton; Electa, Mrs. Lucy A. Sanders; warder, Mrs. Agnes Williams; sentinel, William D. Wells; trustees, P. M. Mrs. Esther O. Tetlow, 1929; P. G. M. Miss M. Isabel Fiddes, 1930; and P. P. Thomas McKenzie, 1931. Honorary members of Deborah chapter are P. G. M. Bertha G. Haines, grand secretary; P. G. P. Joseph A. Hallges and P. G. M. Harriet G. Bullock. There were present many visitors from Eastern Star chapters in both Rhode Island and Connecticut, among them Worthy Matron Anna H. Blake of Hope Valley chapter.

OBITUARY

Maurice W. Flynn

Maurice Walter Flynn, 58, died at his home, 15 Sumner street, about 4 o'clock Monday evening. Death followed illness for a number of years. He was born in Waterford, Conn., June 16, 1870, the son of Michael and Magdeline Walter Flynn. He attended the schools of New London during his childhood and then came with his parents to Westerly, where his education was completed in the local schools. He was a manufacturer of granite and marble monuments and memorials, and in 1896 established business at 103 Main street. He conducted it until ill health forced him to retire about three years ago. Mr. Flynn had resided here for over 40 years. He was elected a member of the town council in 1909, and served for ten successive years. From 1915 to 1919 he was president of the body. In 1919 he was elected senator from Westerly to the R. I. state legislature and he served that year and 1920. In the senate, he was a member of the important corporations committee. He was a member and past grand knight of Narragansett council, No. 21, K. of C., also a member of Narragansett Assembly, Fourth Degree. Besides his wife, who was Mary J. Colline, he is survived by a son, Attorney M. Walter Flynn, Jr., a daughter, Miss Dorothy Flynn, R. N., both of Westerly, a brother, Michael J. Flynn of Attleboro, Mass., and five sisters, Mrs. Katherine Shea, Mrs. Edward J. Whalen and Mrs. Edward Murphy of Westerly, Mrs. John Lyons of Valcour, N. Y., and Mrs. M. Joseph Twomey of Newport.

JAMES E. DOWD, GOLF PRO, DIES AFTER LONG ILLNESS

(Special to The Bulletin)

WESTERLY, Jan. 8—James Edward Dowd, 30, professional at Winnapaug Golf club, Westerly, and known throughout Rhode Island and Connecticut, died Monday evening at his home, 18 Chester avenue. Death followed an illness of seven months. Mr. Dowd was born in New York, Sept. 29, 1898, the son of Kate Glavin and the late James Dowd. He came to Westerly with his parents in 1902. He attended Westerly schools and was graduated from Westerly high school in 1917. In his senior year, he was captain of the baseball team, on which he played shortstop. After school he took up golf as a profession and became one of the leading players of this vicinity. When the Winnapaug Golf club was opened four years ago, he was secured as professional and instructor. He was a member of Narragansett Council, No. 21, K. of C., Westerly lodge, No. 678, B. P. O. Elks and Aerie No. 367, Fraternal Order of Eagles, of Norwich, Conn. Dowd had frequently played on the Norwich Golf club links. Besides his mother, he is survived by two sisters, Mrs. Viola J. Dower and Mrs. James MacGregor.

The members of Harold Merrill Auxiliary, No. 16, American Legion, held their meeting with a good attendance Monday. The members voted to endorse the navy bill. Two applications for membership were received. It was voted to hold a whist later.

Mitchell-Clarke

Mr. and Mrs. Richard Mitchell of 69 Granite street announce the engagement of their daughter Eleanor to Luason H. Clarke, son of Mr. and Mrs. Cleveland Clarke of Wells street.

With the return of cold weather Monda and thermometers registering about 14 degrees Tuesday morning, skating again became good on Westerly ponds which were thronged with skaters.

MISS GERTRUDE E. FOSTER DIES SUDDENLY AT HOSPITAL

(Special to The Bulletin)

WESTERLY, R. I., Jan. 8—Miss Gertrude E. Foster, 65, residing at the Foster farm on the Watch Hill road, died suddenly at 2 p. m. Tuesday at Westerly hospital. Miss Foster had undergone an operation for the removal of a cataract from her eye and was thought to be improving. Miss Foster had been active in business lines in Westerly, having been bookkeeper in the former Phoenix-National and the Mechanics Savings banks and for over ten years was with the Washington Trust company. Up to a short time ago she was treasurer of the Westerly Historical society and an active member of the Westerly W. C. T. U. and Women's league for Christian service. She held membership in the Society of Friends. She was born in Westerly, the daughter of Ethan Foster and Anna Almy Wilbur. She was a graduate of Westerly high school.

Christ Church Annual Meeting

The annual meeting of Christ Episcopal parish, Rev. G. Edgarton Tobin, rector, was held Tuesday evening. Reports were read from the various societies and election of officers resulted as follows:

Fred P. Babcock, senior warden; Thomas McKenzie, junior warden and treasurer; Vestrymen John A. Pawson, assistant treasurer; Andrew W. Fisher, Hobart B. Livingstone, Charles Richmond, Harry R. Milner, Arthur L. Perry, David A. Lowry, William E. Weeden, Francis W. Taylor, John Holland and George W. Woodward, clerks. Delegates selected to the Narragansett convocation in Providence in May were Fred Babcock, Thomas McKenzie, J. Albert Pawson, William E. Weeden and David J. Lowry.

Dr. William C. Thompson of the Potter Hill road was called to Syracuse, N. Y., Monday by the illness of his daughter, Miss Grace Thompson, a student at Syracuse university, who was operated on for an acute attack of appendicitis.

Henry L. Burdick has returned to Boston.

Leonard Sahlin, of Sewickley, Pa., arrived Tuesday morning on the New England express to be the guest of Mr. and Mrs. Earl S. Robinson, in Pawcatuck.

Carl W. Burdick, who has been confined to his home on Beach street by illness, is able to be out.

Walter C. Hiscox and Clifford W. Campbell, members of a committee of Westerly fire district on the purchase of furniture for the new Central Fire station, returned Monday night from a business trip to Boston.

John D. Ferguson, who was a passenger on the Anchor Line steamship Caledonia, sailing from Glasgow, Scotland, Dec. 28th for New York, arrived in Westerly Tuesday to visit on Mechanic street, Pawcatuck.

Earl Palmer was taken to the Westerly hospital Saturday, being ill with double pneumonia.

D. Everett Hoxie returned to Wequetequock Monday following an operation the past week at the private hospital.

COLCHESTER

IMPROVED FIRE DEPARTMENT KEEPS CHIMNEY LOSS TO $10

(Special to The Bulletin)

COLCHESTER, Jan. 8—The annual report of the borough's fire commissioners, A. T. Van Cleve and Leon [illegible] covering 1928 there have been only four chimney fires, with a total fire loss of ten dollars. This is a decided improvement over the two previous years, there being fourteen chimney fires during 1927 and during 1926, there were twenty-two chimney fires and a property loss of $1200.

This improvement is partly due to the fire prevention work of the fire commissioners. Under their guidance, property owners having unsafe and clogged-up chimneys have been requested to remedy the undesirable condition.

During the past year the Colchester Fire Co. was called to North Westchester and to Amston when there were fires at the Clarence H. Norton Paper Co. and at the Amston Grain store. On these two occasions, the borough of Colchester received twenty-five dollars an hour from the property owners since the fire engine was in use outside the limits of the borough. Shortly after the fire at the C. H. Norton Paper mill, the local fire company also received a substantial check from Mr. Norton as a token of his appreciation of their services.

The borough of Colchester is well equipped with fire-fighting apparatus and has a well-trained fire company of thirty men. Besides a 350-gallon pumper, there is a forty gallon chemical tank and two three-gallon chemical tanks. There are nineteen large cisterns about the borough which can be used if necessary. During the past year, the borough has hired Lawrence Rogers to stay at the fire house all night, to tend the furnace and answer any telephone calls for fire fighting assistance. The call number of the fire house telephone is No. 100. Fire Chief Gilbert J. Murray and Chief Engineer John J. Shea have been instrumental in improving the personnel of the fire company and under their supervision the fire engine and other apparatus are kept ready for instant use.

A number of members of Wooster lodge, No. 10, A. F. and A. M., attended the funeral of their deceased brother, Albert E. Kenyon, in Lebanon, Tuesday.

Miss Florence J. Dawley has gone to Meriden to visit her brother-in-law and sister, Mr. and Mrs. Joseph Kelly.

Mrs. Hyman London has been making several weeks' visit with relatives in New York.

Louis R. Chapman of Salem was a caller here Monday.

The Colonel Henry Champion chapter, Daughters of the American Revolution, is to hold a meeting at the home of the Misses Day, this (Wednesday) afternoon.

Principal Raymond O. Kendall was confined to his home over the week end by a severe attack of grip.

ARMY AIRPLANE FORCED TO LAND IN BOCK MOWING LOT

(Special to The Bulletin)

COLCHESTER, Jan. 8—A crowd of nearly a hundred gathered in the F. G. Bock mowing lot on North Main street, Tuesday afternoon about three o'clock when a large United States army airplane made a forced landing. The plane was manned by two pilots and was bound from Providence to Brainard field, Hartford. Being about fifteen miles off their course and having encountered unexpected high winds, their gasoline supply was nearly depleted when they reached Colchester. After securing more fuel they took off toward Hartford amid the cheers of the crowd. The take-off was made difficult since the land was quite rough and stony. This is the third time in the past few years that airplanes have made forced landings in the Bock lot.

STONINGTON

REAL ESTATE TRANSFERS RECORDED RECENTLY

The following real estate transfers have been made up to Saturday, Jan. 5, in the town of Stonington: James R. and Euphemia Ball to Joseph H. and Nancy A. Jordan, house and lot on Mechanic street, Pawcatuck. William F. Dierdich to Antonio Tropiano, et al., land and building on North Stonington road. George J. Ferraro to Edward E. Billings, lot on Courtland street, Pawcatuck. Sheffield Greene, Jr., to Martha Humphries, lot 85 on Oak Hill Gardens, Pawcatuck. Simon E. Kinney to George O. Murphy, Inc., building and land on West Broad street, Pawcatuck. Mystic Worsted Mills, Inc., to Clarence E. Hale, et al., Bondholders Co. factory building and land, Mystic. Andrew W. Perry to Blanche Collins, land on Mystic road. Gustav Penke to Katherine Penke, one-half interest in two acres of land in Road district. Michael J. Reardon to Elizabeth Reardon, house and lot on Washington street, Pawcatuck. Charles T. Willard to Clarinda Boardman, land and building, corner of High and Cliff streets, borough.

Louis E. Hammond has been named administrator of the estates of Mr. and Mrs. Samuel T. McDonell, who were killed by a train, Dec. 27.

The January business meeting of Neptune Engine company was held in the company rooms on Monday evening.

Asylum lodge, No. 37, F. and A. M., met Tuesday evening.

Stonington Players' club held a meeting Monday evening in the Congregational church parlor.

Hon. Henry A. Stahle and Lorenzo D. Fairbrother, Jr., left Tuesday to begin their duties as representatives from the town of Stonington in the general assembly at the capitol at Hartford.

The annual reports of the Second Congregational Sunday school were made Sunday. The registration is 56 and the average attendance was 32. The following were present at all the 42 sessions of 1928 and were awarded pins: Francis Pierce, Phyllis Sheffield, Leonora Bailey and Doris Rix. The report was presented by the secretary, Leonora Bailey. Miss Louise Trumbull, the treasurer, reported a balance of $52.32 in the treasury, with all bills paid.

The O. J. S. Girls will start their winter's work under the supervision of Mrs. Frank D. Stanton.

ROCKVILLE, R. I.

At the annual business meeting of the Seventh-Day Baptist church here the following officers were elected: Moderator, George V. Crandall; clerk, Albert S. Babcock; treasurer, Mrs. Lyra B. Irish; cemetery committee, Josiah C. Palmer; trustees, John F. Palmer, George V. Crandall, G. Carlton Irish; music committee, Elsie Chamley, Lucie Irish.

The Y. P. S. C. E., at the annual business meeting, elected the following officers: President, Marion Crandall; vice-president, Julia Irish; treasurer, Grace Jordan; secretary, Mrs. Nina Pope.

A. L. Hoxsie of New Haven, Conn., is the guest of J. Palmer Greene.

Bowen Mathewson is visiting relatives at Taftville, Conn.

Mrs. Lydia Palmer is visiting her son in Plainfield Conn.

Orrin B. Richmond of Spring street is the guest of Ulysses Gardiner.

Mrs. Theodore Wiegan is ill with grip.

George Gardiner, who has been ill is improving in health.

A gentleman does not have to advertise the fact

SHOPPING HEADQUARTERS FOR NORWICH AND ALL EASTERN CONNECTICUT

THE PORTEOUS & MITCHELL CO.

COMING! Our Great Annual MEN'S SUIT AND OVERCOAT SALES EVENT Watch Announcement Friday!

Our January Clearance

The Greatest Selling Event of the Year

SWINGS INTO ITS SECOND WEEK WITH VIGOR UNABATED — ITS GREAT STOCKS REPLETE WITH ECONOMIES MOST IMPELLING—WITH PRICES UNRIVALLED, QUALITY ALWAYS CONSIDERED.

Note the Scope and Comprehensiveness of This Great Annual Clearance

Now in Progress — Third Floor Annual Clearance Sale

OF RUGS AND FLOOR COVERINGS, DRAPERIES, CURTAINS AND CRETONNES
OF LAMPS, Bridge, Floor and Boudoir, CEDAR CHESTS, DRAFT SCREENS, ETC.

Offering savings one-quarter to one-third on merchandise of the highest quality, variety and value.

Second Floor Clearance Sales Now in Progress

Of WOMEN'S FUR COATS, FUR TRIMMED COATS, SILK DRESSES, VELVET DRESSES
OF MISSES' COATS AND DRESSES
OF CHILDREN'S COATS, INFANTS' WEAR
OF SILK AND RAYON UNDERWEAR, CORSETS, BRASSIERES AND BANDETTES
OF NEGLIGEES, BATHROBES AND HOUSE DRESSES

In most cases quantities are so comprehensive that excellent choosing at attractive savings.

Continuing on Our Great Main Floor Annual Clearance Sales

OF MEN'S CLOTHING, HATS, SHIRTS, UNDERWEAR, ETC
OF BOYS' CLOTHING, BLOUSES, SWEATERS AND CAPS
OF ART GOODS, FANCY AND DECORATIVE LINENS
OF TOILET GOODS, NOTIONS, LEATHER GOODS
OF SILKS, VELVETS AND WASH FABRICS
OF WOMEN'S SILK AND WOOL HOSIERY, UNDERWEAR
OF GLOVES AND HANDKERCHIEFS

Comprising our entire stock in great variety. Every piece of merchandise is up to our standard of quality in every way and guaranteed to be exactly the same quality as though you paid our regular prices.

Now in Progress — Basement Floor

JANUARY SALE OF HOUSEHOLD COTTONS, LINENS, BLANKETS AND SPREADS
Offering Extraordinary Economies.

As usual it has been very carefully prepared and offers outstanding values in a comprehensive variety of standard Sheets, Pillow Cases and Cottons, a wide variety of Blankets and Spreads that add beauty to the home. It is the year's best opportunity in quality bedding.

HOUSEFURNISHING CLEARANCE SALE
OF CHINA, DINNER SETS, COLORED GLASSWARE
OF ALUMINUM, ENAMELED KITCHEN UTENSILS
OF ELECTRICAL GOODS, TOASTERS, WAFFLE SETS, IRONS
OF HAMPERS, UNPAINTED FURNITURE
OF BATHROOM FIXTURES AND SUPPLIES
All at Exceptional Price Reductions.

20 Daily Specials

One Day Only — Wednesday

Ladies' Hand Bags 98c
Were $1.98 to $2.98
Just 62 All Leather Hand Bags, pouch and underarm styles, in assorted colors. Only one or two of a kind.
Wednesday only, each 98c

Toilet Goods Special 25c
Were 50c and 75c
Odd lots in Face Powders, Rouges, Shampoos, Lotions, Hair Removers, Manicure Preparations, etc.
Wednesday only 25c

Women's Silk and Wool Union Suits $2.39
Were $3.95 to $4.9
Women's Silk and Wool Munsingwear Union Suits, built-up shoulder and tight knee.
Wednesday only $2.39

4-Piece Pure Linen Sets 98c
Were $1.69
18x45 Oyster White Linen Scarfs, lace edge with 3-piece Buffet Set to match.
Wednesday only, 98c

Punjab Percales 19c yard
Were 29c to 33c yard.
2000 yards Punjab Percales—none better. Wide assortment dainty designs, all fresh merchandise.
Wednesday only, yard, 19c

A Veritable "Red Letter" Day in the Annals of This Year's Sales Event!

Twenty Super-Specials—all selected because of unusual intrinsic merit, surpassing, if anything, the rigidly high standard of the Daily Specials that have proved so outstanding a feature of our business this past year.

All Silk Pongee 38c yard
Former Value 59c yard
33-inch All Silk Pongee. Just the material for Dresses, Slips and Lingerie.
Wednesday only, yard, 38c

40-inch Flat Crepe $1.44 yard
Former Value $2.25 yard
Ideal for Dresses, Blouses, Slips, in white, pink, holly, liberty blue, beige
Wednesday only, yard, $1.44.

18-inch Hat Cases $2.94 each
Former Value $5.00
Women's 18-inch Round Hat Cases, black, contrasting leather binding, lined, slip-in pocket, removable hat form.
Wednesday only, each $2.94.

All Wool Blankets $4.98 each
Were $6.98 each
Just 50, guaranteed 100% pure lambs' wool, lovely shades: old rose, copen, blue, peach, soisette, bound edges, regular size for double beds.
Wednesday only, each $4.98

Rayon Bed Sets $2.94
Former Value $5.00
50 Rayon Silk Bed Sets—one piece, size 81x108, will cover pillows, scalloped designs of rose and white, blue and gold and white striped effects. Heavy grade, lustrous and silky, perfect.
Wednesday only, each $2.94.

Fur-Trimmed Coats $12.50
Former Values to $25.00
Just 41 Women's Fur-Trimmed Winter Coats, sport and dressy styles, furs of Beaver, Coney, Fox, Muffion, full silk or satin lined — extraordinary value.
Wednesday Only, each $12.50

Wool Rugs 75c each

A Bulletin For Sale Advertisement Will Sell It

BORN

BROWNELL—At New London, Jan. 7, 1929, a daughter, to Mr. and Mrs. Max Brownell.

GRUSSTEDT—In Westerly, R. I., Jan. 3 1929, a daughter, Ruth Valerie, to Mr. and Mrs. Charles Grusstedt, of Stonington.

MARRIED

TRUITT-MOLLARD—In Westerly, R. I., Jan. 5, 1929, by Rev. Lewis A. Walker, Russell Harrier Truitt and Miss Joy Eleanor Mollard, both of New London.

ELLAL-BRADLEY—In Norwich, Dec. 1, 1928, by Rev. C. H. Ricketts, William R. Ellal, of 275 Prospect street, and Miss L. M. Bradley, of Eagleville.

DIED

FLYNN—In Westerly, R. I., Jan. 7, 1929, Maurice Walter Flynn, aged 58.

DOWD—In Westerly, R. I., Jan. 7, 1929, James Edward Dowd, son of Mrs. Kate Glavin and the late James Dowd, aged 30.

FOSTER—In Westerly, R. I., Jan. 8, 1929, suddenly, Miss Gertrude E. Foster, of Westerly.

SHIELDS—In Groton, Conn., Jan. 7, 1929, Marcella Shields, aged 75.

DILLON—In New London, Jan. 8, 1929, Thomas C. Dillon, aged 52.

DONAHUE—In New York, Jan. 7, 1929, Edward, son of Sarah and the late James Donahue, aged 22.

WHEELER—At New London, Jan. 8, 1929, Calvin Wheeler, of Stonington, aged 61.

GORDON—Suddenly, in this city, Jan. 8, 1929, Aaron Gordon of 75 Bachem street, aged 56 years.

FUNERAL NOTICE

FOSTER—In Goodyear, Jan. 8, 1929, Frederick S. Porter, in his 89th year. Funeral services at the home of his daughter, Mrs. Joseph Scott, Goodyear, Thursday, at 1 p. m. Relatives and friends invited to attend.

CARD OF THANKS

We wish to thank all those who contributed acts of kindness during our recent bereavement. They will beforever cherished in our memories.
MRS. JOSEPH FREGEAU and FAMILY

CARD OF THANKS

The undersigned wish to express their deep appreciation and thanks for the kind words of sympathy and many generous acts upon the occasion of the death of Francis X. Ducharme, of their many friends, and particularly for the many beautiful floral pieces.
MRS. FRANCIS X. DUCHARME.
MR. and MRS. ALDEI LAMOTHE.
Danielson, Conn., Jan. 8, 1929.

Church & Allen
15 MAIN STREET
FUNERAL DIRECTORS AND EMBALMERS
Lady Assistant
HENRY E. CHURCH
WM. SMITH ALLEN
Telephone 328-3

The Henry Allen & Son Co.
59 MAIN STREET
Funeral Directors and Embalmers
Lady Assistant Telephone 410-2
DAVID H. WILSON

GAGER
FUNERAL DIRECTOR AND EMBALMER
PROMPT SERVICE DAY OR NIGHT

CUMMINGS & RING
Funeral Directors and Embalmers
322 Main Street
Phone 232-2 Lady Assistant

GEORGE G. GRANT
UNDERTAKER AND EMBALMER
Phone 2729 Providence St., Taftville

HOURIGAN BROS.
Funeral Directors and Embalmers
Funeral Home, 35 Church Street.
Office, 42 Main St. Branch, Jewett City.

Shea & Burke
Funeral Directors
41 Main Street
Phone 896-2—J. J. Lyons

Dougherty Bros.
FUNERAL DIRECTORS AND EMBALMERS
Taftville 1513-14 Plainfield 106-15

WILLIMANTIC

Avery & Van Zandt
Succeeding JAY M. SHEPARD
Established '70
Funeral Directors, Embalmers
Sixty and Sixty-Two North Street
Willimantic, Conn.

Killourey Bros.
FUNERAL DIRECTORS AND EMBALMERS
62 Union Street Willimantic, Conn.
Phone 290 Lady Assistant

PLAINFIELD

F. W. Tillinghast & Sons
UNDERTAKERS AND EMBALMERS
CENTRAL VILLAGE, CONN.
Tel Moosup 282-2

DANIELSON

Martin T. Burns
Academy Street, Danielson
Embalmer and Funeral Director

ALBERTUS F. WOOD
Funeral Director and Embalmer
PHONE 147 DANIELSON

LOST AND FOUND

LOST—Pekinese dog answering to the name of Chang. Reward if returned. Tel. 227-3. 3t jan9

When YOU WANT to put your business before the public there is no medium better than through the advertising columns of The Bulletin.

CTTA KETT — Looks Like an Expensive Case! — —By PAUL ROBINSON

A Bulletin Want Advertisement Will Get It

FOR SALE

FOR SALE—Household furniture; reasonable. Call 27 Maple St. tf jan9

FOR SALE—Two-apartment house in Greeneville; 2-apartment house near Broad St. school; new house on Harland road; several choice farms. Also cottages and apartments to rent. Burton, 744 No. Main St. Phone 1125. tf wdsat jan9

FOR SALE—Kitchen range, gas water heater and household furniture. 16 Oak St.; second floor. jan9d

FOR SALE—On cement state trunk line, right on Main St. in prosperous, thriving village of Plainfield, Conn., my farm consisting of approximately 100 acres, suitably divided into mowing, pasturage and woodland, with large 12-room colonial house; large barn, with other large farm buildings including garage room, water in house and barnyard, abundance of wood and fruit; only few minutes walk to business, P. O., bank, churches, schools, R. R. junction and large textile mill, several bus lines run past the place to all parts N. E. I have wintered 20 head cattle and 3 hogses on this farm and it can be done again. The attractions of this valuable farm must be seen to be appreciated. Write for an appointment and look it over, to W. P. O'Neil, Plainfield, Conn. 2t jan9

FOR SALE—Special cinders for concrete construction work; better than sand or gravel for floors, sidewalks, drive-ways, etc. Inland Paper Board Co., Inc., Versailles, Conn. 3t jan9

FOR SALE—Two-apartment house located in Broad St. school section; one 7-room cottage on Convent Ave.; grocery and meat store, also one gas station; one 7-room cottage on Hobart Ave.; also a rooming house. Barron, 744 No. Main St. wdsat dec19

FOR QUICK SALE—One 6-room cottage near New London. Phone 2132. jan9

WHATCHA SMOKIN'?—A Robinson Crusoe see he. What kind that, I see. A cuckaway, see he. Fine briar pipes, 39c. Noble Pipan Dexter cigars, 5 for 30c. Helmar cigrets, 20 for 20c. Murad, 20 for 20c. Fagan's Smoke Shop. jan8

FOR SALE—In Norwich Town district, new 6 and 7-room houses; can be procured by small deposit, balance in easy payments. For details see J. A. Cunningham, Thayer Bldg. jan8

FOR SALE—Two stacks of mowed oats. Charles A. Gray, 2nd, R. F. D. No 1, Norwich, Conn. jan8d

78 acres, 600 foot elevation, with 9-room house, fireplaces, fine old shade trees, barn and garage. 4 poultry houses trout brook, for $2300 — $600 cash.
TRYON'S AGENCY
Willimantic, Conn.

SPECIAL NOTICE
Our calendars for year 1929 are now ready for use.
JOHN A. MORAN
Real Estate and Insurance
Metcrory Bldg.

GAS STATION, LUNCH ROOM AND DANCE HALL
at intersection of two important main line state highways doing very profitable business—26 busses stop daily. One of the best stands in the state, but must be sold.
H. T. CLARK
33 Church Street, Willimantic, Conn.
Phone 382.

FOR SALE—100-acre farm; 12 head stock, 40 tons hay, good buildings, excellent land with orchard; 20-minute drive from Franklin Sq. Can arrange liberal loan. F. D. Donohue, Young's Block, Norwich. tf oc12

SILENT GLOW OIL Burners are now guaranteed for five years. E. Housseau, exclusive agent, 40 Mathewson St., Jewett City. Phone 66. Norwich, Taftville, Occum, Baltic, Plainfield. mar7 tf

FOR SALE—Automobiles

FOR SALE—1927 Star coach run 5,000 miles, perfect condition. Inquire 29 Margerie St. Tel. 692-5. 3t FMW jan7

ADAMS TAVERN GARAGE—Graham-Paige cars. 1924 Nash roadster; 1924 Overland touring; 1926 Oldsmobile coupe; 1927 Chrysler sedan, 70; 1927 Chrysler coupe, 70; 1926 Chrysler roadster, 70; 1926 Jordan roadster; new Ford coupe, 800 miles; 1926 Chrysler coupe. Cash or terms. tf jan4

FOR SALE—1928 Essex coupe; 1928 Durant sedan; 1927 Chevrolet coach; 1927 Chevrolet sport roadster; 1927 Essex coach; 1925 Cadillac brougham, custom built; and others to pick from. No reasonable offer refused. Trade or on terms. Open evenings. Norwich Hudson-Essex. Tel. 1789. tf dec29

At Studebaker's
1926 Franklin Sedan
1925 Dodge Sedan
1923 Hudson Coach
1928 Erskine Sedan
1927 Willys Knight Sedan
1926 Essex Coach
USED CARS SOLD UNDER STUDEBAKER USED CAR PLEDGE
T.N.M. Lathrop, Inc.
84-86 North Main Street,
Norwich, Conn.
Telephone 2280

FOR SALE—Horses

FOR SALE—Brown horse, 1400 lbs., good wind, true worker in all harness, gentle; one Concord carriage; business wagon; 2 sets harnesses. Cheap for cash. Rear 50 Church St., Willimantic, Conn. 2t jan9

FOR SALE—Four horses; 1 pair blacks, weigh 2800; 2 light horses. Also 2-tenement house located on Gallup St., Plainfield. Herman A. Johnson, Plainfield. 3t jan9

When YOU WANT to put your business before the public there is no medium better than through the advertising columns of The Bulletin.

A Bulletin For Sale Advertisement Will Sell It

TO RENT

FOR RENT—Five-room heated apartment and garage, cor. Oak and Cliff Sts.; $35.00 per month. Apply 120 Cliff St. Tel. 945. 3t jan9

FOR RENT—Furnished room. Tel. 128. tf jan9

TO RENT—Nicely furnished rooms, steam heated; private family. Call 1157-3. tf jan8

TO RENT—Small furnished apartment, steam heated; $6.00. Call 327 Main St. tf jan9

TO RENT—Two rooms furnished for light housekeeping; steam heated. 27 Division St. Phone 2675-M. tf jan8

TO RENT—Furnished heated rooms in private family. No. 49 Church St.; ring upper bell. 3t jan8

TO RENT—Private garage $4 a mo.; central. Tel. 2124. tf jan8

TO RENT—Five rooms lower, sunny corner, all improvements, separate heater; garage if desired. 2 Stanton Ave. Phone 1047-2. jan8d

TO RENT—Furnished rooms for light housekeeping; steam heat. 27 McKinley Ave. tf jan7

TO RENT—That ideal home, 7 Winchester Place, 9 rooms, ample grounds, fruit and garage. Apply on the premises to John Troland, Plumbing, etc. jan6d

FOR RENT—Light storage; elevator service. Norwich Grain Co. Tel. 72. jan6d

TO RENT—Flat of 6 rooms, all modern improvements, 49 Boswell Ave. Also garage on Pond St., at $3 a month. Call 243. 6t jan3

TO RENT—Modern 7-room cottage, 25 Boswell Ave.; newly decorated. Thos H. Beckley, Agt. tf dec31

TO RENT—Old established photo studio; steam heated, low rent. Inquire Brooklyn Outfitters. tf dec21

TO RENT—Up-to-date five-room apartment, 52 Geer Ave. dec3d

TO RENT—Beautiful, up-to-date steam heated 5-room apartment, with or without garage; rent reasonable 52 Geer Ave. tf nov26

TO RENT—Furnished room for 1 or 2; centrally located. Tel. 2328. tf oc8

TO RENT—Two six-room apartments; all improvements, with garage. Call 1293-5

TO RENT—Basement at 66 Franklin St. Suitable for most any kind of business. Inquire at Bulletin office. dec tf

TO RENT—Furnished room; single or double; private family. Call 1749-2 evenings. tf aug30

FOR RENT—Furnished room, modern, central, private family. Phone 211. nov17d

TO RENT—Beautiful apartment, 6 rooms and bath, all modern improvements, newly decorated; steam heat and hot water supplied. Tel. 1299. tf oc18

TO RENT
Building on Durkee Lane
Suitable for Storage or Garage (5 cars) purposes
Inquire at Bulletin Office.

FOR RENT
The premises formerly occupied by the Norwich Evening Record on Chestnut Street. Dimensions are about 60x100 feet. Being in a central location, they are suitable for any kind of business.
Inquire of
THE BULLETIN CO.

WANTED—Miscellaneous

WANTED—Second-hand range in good condition. Box L, Bulletin. 2t jan9

A. C. WHITE—Repairer of watches, clocks and talking machines. 14 Pratte Ave., Taftville. Phone 738. jul- ninwdfr

YOU ARE WANTED—Men-women, 18 up; government jobs, $105.00-$250.00 month. Steady; many February applications, applicants coached. Book with particulars—Free. Write today sure. Franklin Institute, Dept. 28-T, Rochester, N. Y. tf FSW jan4

WANTED—A pipeless hot air furnace. Must be cheap. Call 1863-13. 2t jan3

WANTED Second-hand antique furniture. Best prices paid. A. Bruckner, 100 Franklin St. Phone 659.

MIRRORS resilvered and glass for every purpose. Norwich Glass Co., 8 Bath St. Tel. 2463. jan23 tf

POULTRY AND PET STOCK

FOR SALE—75 White Leghorn laying pullets. Earl E. Hoxsie, Lebanon. 2t SW jan3

FOR SALE—R. I. Red baby chicks and hatching eggs from state tested and accredited stock. H. J. Larkham, Norwich Town, Conn. Phone 463-12. jan6d

WANTED—Broilers and all kinds poultry; highest prices paid. Haskel Rosen, 292 Windham road. Tel. 1192, Willimantic Div. tf jan3

WANTED—All kinds of poultry; will call anywhere; highest prices paid. Joseph Horn. Tel. 1501. Willimantic. jan31 tf

FOR SALE — RADIOS

FOR SALE—A good Magnavox radio with built-in speaker and 5 tubes, $20; a 5-tube Marwood radio, $9. Hanover-Curland Co., 24-34 Franklin St. tf jan9

FOR SALE—Electric Atwater Kent radios, low as $77 without tubes, on easy terms. We are exclusive Atwater Kent dealers. The Plaut-Cadden Co., Main St., Norwich. tf dec24

Radio Service Our Specialty
SMITH'S RADIO STORE
— Call 2380 —

A Bulletin To Let Advertisement Will Rent It

WANTED—Male

WANTED—Position by experienced clerk; ledger and general office. Write Box 59, Bulletin. 2t jan9

WANTED—Married man; some experience with poultry. N. E. Whiting. Tel. 368-3. 2t jan9

WANTED IN Norwich, Plainfield and other Connecticut cities, 300 more good men to help introduce and retail Rawleigh's Good Health Products. You will be supplied from our new branch house just opened at Albany. Nothing new—no experimenting; on the market since 1889; 170 necessities used daily in every home. Over 35 million packages sold annually. Largest company—over 15 million dollars capital—10 great factories and branches. No experience and little capital required to get started. Quick easy sales, repeat every 30-60 days. Big pay right from start. Profits increase monthly. We supply everything—products, outfit, sales and service methods which secure the most business everywhere. Write today. W. T. Rawleigh Co., Inc., Dept. CU-49B, Albany, N. Y. 5t jan2-9-16-23-30

SALESMEN! Sell Bostonian Shirts. We will start you in a money-making business of your own without a penny of capital. No experience necessary. Wonderful complete selling outfit free with everything you need to start collecting your profits at once. Write today, sure! Bostonian Mfg. Co., 305 Bickford St., Boston, Mass. Est. 1865. jan9d

WANTED IN Norwich, Plainfield and other Connecticut cities, 300 more good men to help introduce and retail Rawleigh's Good Health Products. You will be supplied from our new branch house just opened at Albany. Nothing new—no experimenting; on the market since 1889; 170 necessities used daily in every home. Over 35 million packages sold annually. Largest company—over 15 million dollars capital—10 great factories and branches. No experience and little capital required to get started. Quick easy sales, repeat every 30-60 days. Big pay right from start. Profits increase monthly. We supply everything—products, outfit, sales and service methods which secure the most business everywhere. Write today. W. T. Rawleigh Co., Inc., Dept. CU-49B, Albany, N. Y. 5t jan2-9-16-23-30

WANTED—Work on farm by 16-yr.-old boy. Inquire 426 Main St. Roland Monty. 2t jan8

WANTED — Night weavers on cotton and rayon work. Apply to Lorraine Mfg. Co., Westerly, R. I. jan6d

LEGAL NOTICES

NOTICE OF FIRST MEETING OF THE NORWICH INN COMPANY

The undersigned, being all of the incorporators of The Norwich Inn Company, a corporation to be organized under the statute laws of the State of Connecticut, hereby unite in calling the first meeting of said corporation for the election of directors and adoption of by-laws, to be held at the rooms of the Chamber of Commerce in the Thayer Building, in the City and Town of Norwich, in said State of Connecticut, on the sixteenth day of January, 1929, at seven-thirty o'clock, p. m.; and in compliance with the provisions of said statute laws this notice is published twice, at least seven days before the time set for said meeting, in The Norwich Morning Bulletin, a newspaper of this state having a circulation in said Town of Norwich, in which town said corporation is to be located.

Dated at Norwich, Conn., this 7th day of January, 1929.
ROBERT W. PERKINS,
CHARLES R. BUTTS,
ARTHUR M. BROWN,
2t jan8 Incorporators.

DISTRICT COURT OF THE UNITED States, District of Connecticut.
In the matter of Morris Zaslow, Bankrupt. In Bankruptcy No. 9700.
UPON PETITION FOR DISCHARGE
Notice is hereby given that Morris Zaslow, of New London in the County of New London and State of Connecticut, has filed his application, dated Jan. 2, A. D. 1929, for a discharge from all his debts in bankruptcy, and that all his creditors and other persons interested objecting to such discharge may attend before Thomas M. Shields, Special Master, at his office in Norwich, Conn., on the 8th day of February, 1929, at 10 o'clock A. M., then and there to examine the bankrupt, and to show cause, if any they have, why such discharge should not be granted, and to determine whether or not to authorize the trustee to interpose objections to such discharge.
THOMAS M. SHIELDS,
Special Master.
Norwich, Conn., Jan. 5, 1929. jan9d

AT A COURT OF PROBATE holden at Canterbury, within and for the District of Canterbury, on the 7th day of January, A. D. 1929.
Present, A. HALE BENNETT, Judge.
On motion of Lucy F. Davis, Administratrix, on the intestate estate of Walter E. Davis, late of Canterbury, within said District, deceased.
This Court doth decree that six months be allowed and limited for the creditors of said estate to exhibit their claims against the same to the Administratrix and directs that public notice be given of this order by advertising in a newspaper having a circulation in said district, and by posting a copy thereof on the public sign-post in said Town of Canterbury, nearest the place where the deceased last dwelt.
Certified from Record:
A. HALE BENNETT,
Judge.

NOTICE
All creditors of said deceased are hereby notified to present their claims against said estate to the undersigned at Canterbury, Connecticut, within the time limited in the above and foregoing order.
LUCY F. DAVIS,
jan9d Administratrix.

WANTED—Female

WANTED—Experienced girl for general housework; no cooking. Inquire at 23 Maple St. tf jan9

WANTED—Young girl; light work. Phone today, 2283-3. jan9d

ADDRESSING ENVELOPES—Mailing circulars at home, during spare time; liberal commissions paid on orders received. Envelopes, circulars furnished free, but nominal deposit required for sample book before appointing you correspondent. Vim Statistics Bureau, East Chicago, Indiana. jan9d

WANTED—Strong young girl for housework in family with children; no washing or ironing. Experience and references required. Call 1605. tf jan8

WANTED—Neat, capable girl, for general housework. Apply 41 Peck St.

A Bulletin Want Advertisement Will Get It

FOR SALE—Musical Instruments

FOR SALE—A brand new Edison Diamond Disc phonograph with orthophonic type tone arm, cost $150; closing out at $49. Hanover-Curland Co., 24 Franklin St. tf jan9

FOR SALE—A beautiful Emerson piano, upright, in walnut case, $89; a Wasserman 65-note player piano, $125. Hanover-Curland Co., 24-34 Franklin St. tf jan9

FOR SALE—$1,000 grand piano, like new, $475; new $550 player piano, $335; new $400 upright pianos, $275; used upright pianos, $20 up; used player pianos, $105 up; special easy clearance sale terms. The Plaut-Cadden Co., Main St., Norwich. jan6d

Lowest Prices
ON GOOD USED
PIANOS
FOR SALE
At Plaut-Cadden's
Here are a few of the extraordinary values being offered now in our January Clearance. All in good condition, some like new. You've never had a chance as good as this. Take advantage of it.

$275 New England Piano Now	$39
$300 Wheelock Piano—Now	$55
$300 Morris Piano—Now	$67
$350 Dunham Piano—Now	$85
$375 Chickering Piano—Now	$95
$500 Cramer Player—Now	$165
$550 Stultz Player—Now	$190
$650 Bacon Player—Now	$225

PAY As Little AS $10 DOWN
The Plaut-Cadden Co.
135-143 Main Street, Norwich
Established 1872
New London Store, 224-236 Bank Street.

COAL AND WOOD

FOX'S WOOD YARD—Seven baskets, $1.00; split and kindlings, $5.00 a load. Tel. 779. tf jan4

FOR SALE—Seasoned hard wood, sawed in stove lengths, $10 per cord, $5.50 half cord; delivered in Norwich, Baltic and Taftville. Phone 1099-2. Chas S. Brown, Yantic. dec29

FOR SALE—Coal, seasoned wood and kindling; delivered anywhere. R. Shapiro, Willow St. Phone 604—1282-4. tf dec10

FOR SALE—Seasoned hard wood, stove length. John R. Lyman. Tel 2617-W. tf nov27

FOR SALE—50 acres of cord wood. Box 329 P. O., Willimantic, Conn. W Kelley tf jan31

FOR SALE—CALTTE

FOR SALE—Fresh Jersey cow. Stanley Kusack. Tel. 1165-3. 50 Monroe St. 2t jan9

FOR SALE—Two Holstein cows; 1 new milch with calf, 1 due to freshen Feb 2nd. Tel. 2479-14. 3t jan9

DANCING LESSONS

STAGE DANCING TAUGHT—Private lessons, or class; reasonable terms. Apply Mrs. Fred Ledger, State Rd., Plainfield, Conn. 3t jan9

HOSPITAL

ST. TERESA PRIVATE Maternity hospital; also aged and invalid chronic cases to board, best care, food and homelike. Tel. 2124. tf jan9

Business Notices.

AUTOMOBILE REPAIRING

Pete Des Jardines
AUTO REPAIRING
CORNER FRANKLIN AND WILLOW STREETS
Telephone 646

AUTOMOBILE ACCESSORIES

Overhauling
Repair Work
of All Kinds
AUTOMOBILES, CARRIAGES, WAGONS TRUCKS and CARTS
Mechanical Repairs, Painting, Trimming, Upholstering and Wood Work
Blacksmithing in All Its Branches
SCOTT & CLARK CORPORATION

When YOU WANT to put your business before the public there is no medium better than through the advertising columns of The Bulletin.

A Bulletin To Let Advertisement Will Rent It

Business Notices.

ANTIQUE FURNITURE

I BUY ANTIQUE furniture, old books, papers, silver, pewter, pictures, glassware, tools, etc. Louis D. Ward, 4-6 Main St., Breed Hall Bldg., Norwich. Tel. 1833 jan28 tf

ANTIQUES—F. H. P. Clement, 12 No. Main St., Jewett City. Open after 3:30 Saturdays and at other times by appointment. Phone J. C. 140. tf nov29

CONTRACTORS

P. F. SWEENEY
GENERAL CONTRACTOR and BUILDER
25 Chestnut Sueet

HOSPITAL

ST. TERESA PRIVATE MATERNITY hospital; also chronic and convalescent cases. Best care, food and homelike. Tel. 2124.

MUSIC

Violin Sax Trumpet
players: Improve your ability with practical harmony, improvising, recording-style rhythms taught only at our studio. Classical and popular-jazz piano taught. Modern instruction with many exclusive features. Sparks' School of Music, 24 Fairmount St. Phone 872.

HELEN L. PERKINS
TEACHER OF SINGING
Phone 2197 Studio, Alice Bldg.

MARY D. HODGE
TEACHER OF PIANO
5 Grove Place Phone 1159-4

EDWARD BRENNAN
TEACHER OF VIOLIN
Tel. 792 317 Main St.

MRS. EDWARD BRENNAN
TEACHER OF PIANO
Studio 317 Main St. Phone 792

Business Notices.

MONEY TO LOAN

LOANs
Let Us Budget You Out of Debt
Our Family Loan Service Will Solve All Your Money Problems
$100 LOAN payable $5 monthly, plus lawful interest.
$200 LOAN payable $10 monthly, plus lawful interest.
$300 LOAN payable $15 monthly, plus lawful interest.
Other Amounts in Proportion
Cost fixed by law. Every repayment reduces the cost. All loans in strict privacy.
Call, Write or Phone
Personal Finance Company
Room 307 Disco Bldg.—Third Floor
257 Main St. Telephone 3-2-3-8
Open 8:30 to 5—Saturday 8:30 to 1
Licensed by State, bonded to public

MACHINISTS

BARBER'S MACHINE SHOP, L. and A. P. Guertin, proprietors, 23-25 Chestnut St. Tel 3142. Does all kinds of machine and general repair work promptly, day or night. jan28 tf

PRINTING

BULLETIN and RECORD job department now at Bulletin Office. Call 35-2

TRANSPORTATION

PASSENGER — Through service to Springfield, 3 times daily; 9:05, 1:35, 6:05. Springfield-New London Coach Co. For information call Wauregan hotel. Tel. 704. dec19

GALLEY'S EXPRESS—New Haven, Middletown, East Hampton, Moosup Danielson and Willimantic. Leave your orders at Jack's Sport Shop. Phone 820. st oc11

Advertisement Will Get It A Bulletin Want

ANSWERS TO "WHAT DO YOU KNOW"
(Questions on Page Four)

1—Isaac Park.
2—In 1761.
3—The heirs of the first William Larned.
4—Pomfret.
5—Daniel and Simon Davis.
6—Killingly proper.
7—26 mills.
8—$9,607,008.

Business Notices.

TREES AND SHRUBS

Fruit, Ornamental Trees and Shrubs
MAPLEWOOD NURSERY CO.
East Great Plain Tel. 936-7

TRUCKING

ARTHUR B. LATHROP
Auto trucking—teaming and expressing
Furniture and Piano Moving
Established 1872 Telephone 176

VETERINARY

Day and Night Service—Telephone 2824
Dr. Robert Globus
VETERINARIAN
Announces that he has purchased the Small Animal Hospital at
758 Boswell Avenue
and will be located there in the future. Small Animals receive special attention
CLIPPING, BATHING, BOARDING, SPAYING, ETC.
ALL KINDS OF VETERINARY WORK.
Residence Phone 964-2.

MYSTIC

BAPTIST CHURCH ADDS 24 MEMBERS DURING PAST YEAR

At the annual meeting of the Union Baptist church, Monday evening in the vestry, the reports showed the church was alive and alert and the working together of all members toward the goal. The following individuals, committees and officers gave their reports: Clerk's, previous business meeting; trustees; church treasurer; Fellowship fund; pastor's benevolent fund; Ladies' Aid society; Woman's Missionary society; Friendly league; Senior guild; Junior guild; Crusaders; Young People's society; Sunday school; Men's Bible class; Women's Bible class; John Mason, Pioneer class; music committee; organ custodian. The pastor's report contained the following statistics: We rejoice on account of those who have united with the church in the last year—20 by baptism and four by letter. The work in all departments is exceedingly promising. The church finances, as the treasurer's report showed, are a cause for real gratitude. The church of today is working against great odds, in relation to young people. There is so much competition on the outside that it sometimes seems a hopeless task to hold on to our young folks. Our church, however, is trying to face this situation frankly and earnestly; we make considerable provision for the social life of the young. Through Everyman's Bible class two tennis courts have been begun, which it is hoped will be ready this summer. This provides summer recreation. Likewise, the Men's class has started a parish house fund to which the C. E. society and Pioneers' club have also contributed. The idea of the parish house is to have a place where, during the long winter months, our young people can come together and have their indoor recreation and sports in clean, wholesome surroundings. A church that will give to young people adequate social life will find that its young people will give to that church their precious spiritual life. In all that has been said about the young people, we have not forgotten the older members. It has been their loyalty and support in the days past that makes possible such a program as we have outlined. The pastor has tried, to the best of his ability and time to attend to the pastoral calling, having made about 60 sick calls, besides the regular calls. He has also kept in touch by telephone with such members as needed his attention. The pastor's heart has been saddened, together with your hearts, over the loss of those two outstanding members, Capt. Elias F. Wilcox and Deacon Manning Miner, whom God called to their well-earned reward. Respectfully submitted, Rev. L. J. Shepler.

It was voted to accept the church budget for the year. The nominating committee then presented their report: Deacon L. P. Allyn, chairman; Clerk, Mrs. Julia Coates; trustees, L. P. Allyn, J. H. Thorpe, Alden Fish, Dr. L. M. Allyn, S. A. Stoddard, Dr. C. R. Chapman, Charles R. Heath; church treasurer, George S. Richmond; assistant treasurers, Mrs. E. C. Hall and J. H. Thorpe; Prudential committee, pastor, deacons, C. R. Heath, Mrs. Shepler, Mrs. R. H. Wilcox, Miss Harriet Fish, Mrs. D. M. Bennett; ushers, J. H. Thorpe, chairman, D. M. Bennett, R. W. Potter, J. E. Newbury, Robert McGregor, William F. Holliday, Sands Fish, S. A. Stoddard, William Fish, Earl Cutler, Hollis H. Price, Latham T. Packer; tithingmen, J. H. Thorpe, William McDonald, Lawrence Wilson; auditors, George H. Griswold, John Paton; music committee, Mrs. R. H. Wilcox, Mrs. J. A. Coates, Mrs. J. K. Backlyn; organ custodian, Mrs. Coates; Christian education committee, Mrs. John Lucy, Miss Nellie Beebe, Mrs. L. M. Allyn, Miss Jessie Fish; Miss Dorris Bindloss, D. M. Bennett, Sands Fish; committee for nominating Sunday school officers, Miss Happie Brown, Miss Beebe, R. W. Potter, A. L. Wheeler, Sands Fish. Following the report of the nominating committee for deacons, David M. Bennett and Russell W. Potter were voted in to fill the two vacancies caused by the death of E. F. Wilcox and M. M. Miner.

The Senior guild and Junior guild served sandwiches, cake and coffee. A social time followed.

FUNERALS

Amos Ripley Park

Funeral services for Amos Ripley Park, 70, were held at his home, 28 Pearl street, Tuesday afternoon at 2:30. Rev. Lyman G. Horton, D. D., of the Methodist church conducted the services. The bearers were Leander Park, Fred Strickland, Walter Sheehan, Herbert Benjamin, Charles Foley and Charles Benjamin. Burial was in Elm Grove cemetery. All the stores in the village were closed for an hour out of respect to Mr. Park, a merchant here for 30 years.

Gordon Spencer has returned to his studies at the Kent school for boys, after spending the holiday recess with his parents, Rev. and Mrs. Ernest P. S. Spencer.

The Master's Helpers class of Old Mystic Methodist church is to meet Saturday evening.

Capt. Neil Neilson

Funeral services for Capt. Neil Neilson, who died Friday night in Preston, were held at local funeral parlors Tuesday morning at 11 o'clock. Burial was in Noank Valley cemetery. For many years he lived in Noank and followed the water. Captain Neilson was born in Norway in 1876, the son of Jacob and Sophia Oaslan Neilson.

Mrs. Latham Johnson is recovering from illness at her home on Pearl street.

Sang at New London

The Viking quartet, Willard W. Keigwin, first tenor; A. Orville Lewis, second tenor; Treffy A. Morin, baritone; Clifford J. Desley, bass, sang four numbers at the concert given in the parish house of St. James' Episcopal church, New London, Tuesday evening. Mr. Keigwin and Mr. Desley are regular soloists at the church. All who have heard this quartet, which was organized about two years ago, have the highest praise for their work and Tuesday night was no exception.

Thursday evening the last game of the Eastern Shore Bridge tournament will be played by the Winthrop club of New London and Mystic Hook and Ladder company in the latter's rooms on Gravel street.

Mrs. Alba Chapman and family have returned to New Haven, after spending the holidays at their summer home on Mason's Island.

The interior of Harold Main's store is being redecorated.

Mrs. Flora A. Morin substituted as organist at the Methodist church Sunday in the absence of Mrs. Charles Gildersleeve, regular organist.

Two persons were admitted to membership in the Methodist church Sunday.

Mrs. Hugh Walker and daughter moved, Monday, to Hartford, where Mr. Walker is employed. Mrs. Walker and child have been staying with the former's mother, Mrs. Herbert Davis, on Reynolds Hill.

GOSHEN

SIXTEEN COMPETED IN FIDDLERS' CONTEST

Ye Olde Tyme fiddlers' contest was given to a full house in Grange hall Friday evening. Twenty-five dollars in gold was given in four prizes by the Knights of Pythias for the four best players. There were 16 competitors—3 from Lebanon, 3 from Norwich, several from Willimantic, one from Eastford, Mansfield, Manchester and other surrounding towns. Most of the players preferred the piano accompaniment. The most popular selection was Turkey in the Straw and the Irish Washerwoman, with jigs and hornpipes galore. The talented pianist played Suwanee River in several keys. A New London soloist gave a number of selections on the trombone and the many very fine musical selections by the South Windham Military band received encores. All of the old fiddlers could not win the gold prizes, but they received congratulations for their clever playing. A number were heard to say that it would be a good idea for the old time fiddlers of the state to get together in the good old summer time for a reunion. The Connecticut state sifers and drummers do; why can't the old time fiddlers do the same?

The following took part in the contest: Benjamin Carpenter, Lebanon; James Randall, Lebanon; Thomas Nagle, Hebron; Herbert Wheeler, Norwich; Arthur Wood, Mansfield; Edward Adams, Norwich; B. McClure, Willimantic; William H. Wightman, Norwich Town; Herbert Chappell, Mansfield; Wilfred Cote, Willimantic; Ernest Tryon, Lebanon; Henry Richardson, North Windham; Jonathan Whitford, Eastford; Frank Hall, Mansfield; Mr. Elmore, South Coventry; Emil J. Weyer, Willimantic. The judges were C. C. King, Arthur Gadreau, H. E. Card.

FUNERAL

Albert B. Kenyon

People in this place were grieved to learn of the sudden death of Albert B. Kenyon Friday. He seemed in his usual health up to the moment he was stricken with heart failure while making a call on his nearest neighbor. It was 18 years ago that Mr. Kenyon bought the place known as Fair View farm, formerly the E. S. Geer farm, moving here with his family in the spring of 1911. He leaves his wife and two sons, Ralph Kenyon of Colchester and Rowland of Nantucket, Mass. Mr. Kenyon was a member of the Baptist church and of the Masonic order and of Goshen Community club. He was a kind neighbor, ever ready to help those in distress. He attended the last social time held here Christmas eve and seemed pleased to see everybody so happy. The funeral was held at his home Tuesday at 1 o'clock p. m., the Masonic order conducting the services. Burial was in the family lot in the new cemetery, Lebanon.

There has been fine skating at Pitcher's mill pond. The pond covers 10 acres. The warm rain at the week end ended this very healthy sport.

Schools here opened Wednesday, Jan. 2nd. Miss Davis returned from a pleasant visit with relatives in Newark, N. J., in time to resume teaching at No. 12.

Miss Ruth Russell of the farm bureau met a company at the home of Mrs. J. A. Thomas last Thursday. Plans were made for the coming year.

When a man gets into trouble the majority of those who call to sympathize are merely after the particulars.

McCASKEY, NEW LONDON PATROLMAN, GIVEN SUSPENSION OF TWO WEEKS

(Special to The Bulletin)

NEW LONDON, Jan. 8—Branded as a "bum" and liar by Attorney Morris Lutchansky, untruthful by her sister, Mrs. William Dean of Groton; her grandmother, Mrs. Elfreda Phelps, Groton and Ward S. Alling, her former employer, Beatrice Periatti, 17, of 133 Cedar street, Norwich, testified at the hearing today before City Manager William A. Holt and the board of aldermen of the police department, Judge R. Victor Prince, Deputy Judge John McGarry and Mayor Malcolm M. Scott. The Periatti young woman made statements in support of her charges of misconduct against Patrolman George McCaskey. The charge of the girl against the officer was that McCaskey had assaulted her, not once, but several times, while she was employed in this city and during a period when she believed that the officer was a single man, while in reality he is married and resides with his wife on Maple avenue. Undoubtedly the story related by the girl, who vehemently accused the officer of illicit relations with her, was doubted to some extent by the tribunal that heard the charges. Because of the scathing attack made upon the character of the girl, together with the character statements made by the accuser's sister, her grandmother and Mr. Alling; for these resulted in the accused officer being given a minimum sentence, after he had been adjudged guilty. This afternoon City Manager Holt announced that suspension of two weeks had been meted out to the accused patrolman.

The session, which occupied three and one-half hours, was held in the city manager's chamber. City Manager Holt presiding. Captain of Police Charles A. Pinney testified that he had instituted charges against McCaskey upon statements made to him by the mother of the girl, Mrs. Joseph Peratti. Attorney Lutchansky immediately offered an objection to the entire procedure, inasmuch as the city ordinance prescribing the method of instituting charges in such cases had not been complied with, because the complainant had not made her complaint in writing and signed by the mother. This was adjudged only a technicality and the hearing was continued.

Captain Pinney related the story of the visit of Mrs. Peratti to police headquarters and to inquiry for an officer known as "Mac." Mrs. Poretti did not know the last name of the officer sought, but when McCaskey's name was mentioned the mother immediately declared that he was the officer she desired to interview. McCaskey was summoned to police headquarters and in an anteroom the mother and McCaskey went into conference. The visitors left the building and an hour later Mrs. Peratti returned and informed Captain Pinney of the condition of her daughter and it was upon her accusations that witness ordered an investigation, detailing Detective Sergeant Nelson Smith and Desk Sergeant William Babcock to interview the mother and girl.

City Manager Holt read the complaint as set forth by Captain Pinney as a result of the investigation of his subordinates, which recited the allegations of the officer's alleged relations of intimacy with the girl, together with the fact that the girl had been dismissed by her employer and had been provided funds by which she could leave the Y. W. C. A. a visit to Dr. Charles A. Gasson for the purpose of obtaining treatment, the receiving of a box of pills claimed to have been given her by the accused to relieve her of her trouble and her subsequent hospital treatment.

Sergeant Babcock, the next witness, testified to going to Norwich, with Detective Sergeant Smith and obtaining statements from the girl, which statements were contained in the complaint of Captain Pinney and which he identified. The witness also testified to being given the box of pills by the girl, together with a handkerchief, claimed to be McCaskey's and a ring, which the girl said was given her by the officer. Witness also testified to having been handed a bill from Lawrence-Memorial hospital for the girl's treatment while confined there. Detective Sergeant Smith did not testify.

Mrs. Joseph Peratti, mother of the girl, gave evidence of coming to New London when she had been informed of her daughter's condition and the incidents immediately preceeding the latter's treatment at the hospital. She related her visit to police headquarters and to her conversation with McCaskey, after which she went to the McCaskey home. Returning to police headquarters the witness said that she made formal charges against McCaskey to Captain Pinney. Mrs. Peratti identified McCaskey as the man she accused of ruining her daughter. Witness also testified to the visit of the investigating officers at her home and to their talking with both the witness and the daughter.

On cross examination, witness admitted that the daughter first told the mother that her treatment was for rupture sustained in an automobile accident but finally told of the alleged real trouble. Witness denied that her daughter had told her that Aubrey Goodpasteur, formerly of Montville, now dead as a result of injuries sustained in a motor vehicle accident, was the father of the unborn child. Witness also denied asking money from McCaskey's wife as hush money. She denied also that she attempted to obtain money from Joseph Lukegord, manager of the A. & P. store, Uncasville, stating that he was responsible for her daughter's condition. Mrs. Peratti also denied that a youth named Marshall had ben intimate with her daughter.

Beatrice Periatti, the accuser, was called to the stand. When asked if she could recognize among those present who was McCaskey turning to the officer, she remarked, "Oh! I recognize him allright!" She told of meeting McCaskey Sept. 26 while he was on duty and later of meeting him and accompanying him to the Bloom Silk mill, Garfield avenue, and of having illicit relations with him there, while the watchman was making his rounds. She told of being sent home in an automobile and to having been on terms of intimacy several weeks afterwards and to having additional illicit relations with the officer in a cottage at Ocean beach and in an automobile. She told of being given the ring by McCaskey in October, after she had told the officer of the approach of her birthday. Witness said that it was on Nov. 1st that she realized her delicate condition and relating that fact to McCaskey, the latter gave her a box of pills. These failed to do the expected work and she then said that she was taken to the office of a doctor, but he did not prescribe or treat her. Another box of pills was given the girl, but in the meantime the others had proved effective and on Thanksgiving day, while at her grandmother's in Groton, she was taken ill, was attended by a physician and was then taken to the hospital.

On cross examination witness said that McCaskey had "too much mouth" for he had talked about her since their misconduct. She also admitted having had illicit relations with two or three others. When Attorney Lutchansky referred to witness as a "cheap bum," the girl resented this appelation and declared that she was not a "bum." Witness denied having been pregnant when she was but 14. She admitted naming Goodpasteur as being the father of her unborn child, but said she did so to shield McCaskey.

Witness in being interrogated by the city manager told of the party at a cottage at Ocean beach and of some of those there.

Henry L. Comeau, watchman at the Bloom mill testified to McCaskey bringing a girl to the mill, but could not identify the Periatti girl as the officer's companion. He said that he left the couple in the office about 15 minutes and when he returned they were about to depart. He did not observe any wrong act on their part or any evidence of such conduct.

Patrolman Harry Watterson testified that he was off duty the night of the beach party and while at Ocean beach with a woman friend, he met McCaskey and the Periatti girl. They decided to have a feast and Patrolman Albert Iverson, who had ben offered the use of an unoccupied cottage, suggested that the party be held in the cottage. They went to a cottage, but not the one they were entitled to use, for the door of the former was found unlocked and they entered where a lunch was eaten after which witness testified he and his friend left.

Patrolman Iverson testified to having been given the use of the cottage by Oscar Biegal and that he believed he had a right there, having been informed that he would find the door unlocked. The first cottage that the gathering went to was found open, but this was not the cottage intended to be used. Iverson was on duty at the time.

Mrs. Jennie C. Avery gave testimony that she was the owner of the cottage at 13 Ocean View place and this was the cottage used. She told of having gone there and to having found evidences of refreshments having been served, broken bottles, empty whiskey bottles and bottles of beer. She also testified to finding a scrap of paper on the floor, which bore the writing, 'Mac' I'm sorry." This was given to Patrolman Ernest Opperman.

Ward T. Alling testified that he saw but little of the girl, but his wife had informed him that she considered the girl unreliable and dishonest.

Mrs. William Dean, sister of the girl, declared that the latter was never known to tell the truth, that she was an habitual liar.

Mrs. Elfreda Phelps, the girl's grandmother, declared that she considered the girl a falsifier and that witness would not accept any statement the girl made as being the truth.

Dr. Philip Savage told of attending the girl at the hospital and the delivery of a two months' foetus. He said that the girl mentioned the name of "Goodpasteur" and also said that McCaskey would pay the hospital bill.

Joseph Lukegord, A. & P. store proprietor, Uncasville, testified that he was acquainted with the girl and that her mother attempted to obtain money from him because of the daughter's condition.

Dr. Joseph M. Ganey testified to the girl having been under treatment at the hospital as a result of an "incomplete abortion," and to the girl having told him that the man responsible for her condition was dead. The witness said that McCaskey's name nor no other was mentioned by the girl. Witness said that he would "hate to be convicted on her testimony."

McCaskey was then called to the stand and told of being accused at police headquarters by the girl's mother of being responsible for Miss Periatti's condition and the visit to the McCaskey home by Mrs. Peratti, to relate the mother's story to the officer's wife. McCaskey denied the charges of the woman and admitted knowing the girl, even to taking her to the mill, although he said she followed him there; to allowing the girl to inspect the ring, which she kept and to meeting her and going to Ocean beach, this visit, McCaskey testified, being to attempt to regain possession of the ring. He entered a complete denial of intimacy with the girl and declared that he ordered Mrs. Peretti from his home when she Mrs. Peratti from his home when she there were no initials inscribed on the band of the ring when he purchased it, for his wife. He denied giving the girl pills.

Mrs. McCaskey, when called to the stand, testified that Mrs. Peratti suggested the payment of $75 or $100 to hush the matter up and that the officer ordered the woman from his home.

Dr. Charles A. Gasson denied that McCaskey or the girl had sought any medical service of him. He was unable to identify the girl, saying he did not know her.

Attorney Tolley E. Babcock of Norwich was counsel for Mrs. Peratti and her daughter.

The penalty imposed upon McCaskey will not be severe, inasmuch as it is retroactive and the two weeks will have expired the 15th inst.

WORKMAN'S CIGARETTE BLAMED FOR WATERFORD FIRE

(Special to The Bulletin)

NEW LONDON, Jan. 8—Fire occasioned slight damage to the building, 517 Bank street, owned by Joseph Farina, Waterford. The fire was discovered in the cellar of a store that is unoccupied, but which is being put in readiness for occupancy, about 6 o'clock tonight. An alarm was rung in from Box 42, corner of Bank and Howard streets, causing Deputy Chief Calvin Edmunds and four pieces of apparatus to respond. The firemen attacked the blaze, which was confined to rubbish, with chemicals and quickly subdued it, the damage, it is believed not being in excess of $100. It is believed that the fire originated from a cigarette thrown among the rubbish by workmen, who occupied the cellar throughout the day.

THAT HOWARD ST. SIGNAL TRAPS OLD LYME DRIVER

(Special to The Bulletin)

NEW LONDON, Jan. 8—David Gibbs, of Old Lyme, was arrested this afternoon by Traffic Patrolman Thomas Cavanaugh charged with violation of the traffic laws in passing a red light, corner of Bank and Howard streets, that was set at danger. He will be in court tomorrow.

John R. Morris, a member of the crew of submarine S-22, stationed at the submarine base, reported to the police this evening that earlier in the day his watch was stolen from the barracks occupied by himself and a large number of other sailors.

Commissioner of Motor Vehicles Robbins B. Stoeckel today ordered the suspension of the drivers' licenses of Steward A. Mills, submarine base, and Joseph L. Boudin, U. S. S. Chewink, also submarine base. Boudin recently was penalized in the police court for loaning his license to another sailor.

McCall-Nightingale Engagement

Announcement has been made of the engagement of Miss Grace M. McCall of this city to Burgess Nightingale of Norwich. Miss McCall is a teacher in the Williams Memorial institute. No date has been set for the wedding.

Barbara Maynard, daughter of Mr. and Mrs. William T. Maynard of No. 40 Robinson street celebrated her fifth birthday yesterday afternoon by entertaining a number of her little friends at a party.

A meeting of the New London branch, American Assocaition of University Women, held tonight at the home of Miss Dorothy Henkle, on Ocean avenue, was addressed by Miss Mabel Austin head of the English department of W. M. I.

New London circle, Companions of the Forest of America, held an installation meeting in Odd Fellows hall last evening when the following officers were seated: Chief companion, Mrs. Elizabeth Abell; junior past chief companion, Mrs. Jeanette Keenan; sub chief companion, Mrs. Katherine Dupress; financial secretary, Mrs. Mary Finch; treasurer, Mrs. Lucille Smith; recorder, Mrs. Blanche Craddock; right guide, Mrs Mae Wilbur; left guide, Mrs. Julia Nason; chaplain, Mrs. Annie Briggs; inside guard, Mrs. Anna Burgo and outside guard, Mrs. Mary Chapman.

The engagement of Miss Helen Kaika daughter of Mr. and Mrs. Frank Kaika of 11 Cape Ann court to Frank Sentell son of Mr. and Mrs. Fred Sentell of 404 Bank street has been announced The wedding will take place in June.

Officers of Jessamine court, Order of the Amaranth will be installed on Thursday night Preceding the meeting a turkey supper will be served by Mrs. Louis I. Allen and Mrs. Carl Anderson.

At a meeting of the King's Daughters, Friendship circle, of the Second Baptist church last night, Mrs. Harriet Tirrel was elected leader; first vice leader, Mrs. Claire L. Starr; second, Mrs. William E. Hobron; treasurer, Mrs Phineas W. Miller; secretary, Mrs Florence H. Coldwell; press correspondent, Mrs. Walter Rehn and housekeeper, Mrs. Howard E. Beckwith. Preceding the meeting a supper was served by the committee.

When Miss Gertrude Thompson, daughter of Mr. and Mrs. C. W. Thompson of 925 Bank street entertained at a bridge tea, Mrs T. Purcell and Miss Ann Pendleton were winners of prizes.

At the meeting of the Crowley club held last night in the Jay street club rooms, Miss Eleanor Dray was elected president. Vice president Miss Alice Quinn; treasurer, Esther Cranker Miss Alice Mansfield was made chairman of the entertainment committee. Arrangements were made to hold a club supper at Quaker Hill.

Mrs. J. J. Howard of Norwood avenue gave a miscellaneous shower in honor of Miss Florence Scanlon of Crouch street whose marriage with Arthur Eldridge of Lewis street takes place January 15.

THOMAS C. DILLON DIES FOLLOWING A LONG ILLNESS

(Special to The Bulletin)

NEW LONDON, Jan. 8—Thomas C. Dillon, 52, prominent citizen of New London died this morning, after illness of several months. He had spent most of his life in the insurance and real estate business here. He is survived by a sister Miss Annie Dillon and a brother Jeremiah Dillon both of this city.

He was born March 22, 1876, the son of Jeremiah and Johanna Shea Dillon. His early education was obtained in the public schools of New London.

A Paige automobile bearing R. I. license No. 13-333 was abandoned at Winthrop street and Chrystal avenue late yesterday afternoon and the local police are looking for the man who left it. The police department at Providence have reported the auto as one stolen from that city. Description of the two young men seen in the machine has been obtained from residents of the neighborhood.

OBITUARY.

Marcella Shield.

Marcella Shields, 75, died late yesterday at her home, Fleming street, Groton, after a lingering illness. She is survived by two nephews, James and a niece, Mrs. Thomas Barrett, all of Groton. Miss Shields was born in Ireland, but had resided in Groton many years.

Edward Donohue.

Edward Donohue, formerly of New London, died last night at a New York hospital. He is survived by a sister, Mrs. Edward Cavanaugh of Cutler street in this city.

Leary Hunt, U. S. coast guard; John Crandall, Gales Ferry; Doris Innan, Essex; Mrs. Frances Gadbois and infant son, 103 Federal street and John Neal, U. S coast guard academy, patients at Lawrence-Memorial hospital were discharged today.

FUNERALS.

Mrs. John W. Manwaring.

The funeral of Mrs. Mary E. Manwaring, widow of John W. Manwaring, was held this afternoon at 2 o'clock at her residence at Oswegatchie, Waterford, and was attended by a large assemblage of mourners. The services were conducted by Rev. J. Romeyn Danforth. The bearers were Courtland R. Darrow, Walter Lewis Theodore Bodenwein, Carey Congdon, James F. Ahearn and William Appley. Burial was in Jordan cemetery.

Joseph Silva.

The funeral of Joseph Silva, son of Mrs. Mary Silva, 21 Maple avenue, was held this morning at 10 o'clock at St. Mary's Star of the Sea church and was attended by many family friends. The mass of requiem was celebrated by Rev George Clark As a waiting hymn, Edward F. Murray sang, "Abide With Me." The bearers were Frank Maria, Alex Miranda, Manuel Silva and Antone Faria. Burial was in St. Mary's cemetery

Mrs. John D. Harris.

The funeral of Louise M., wife of John D. Harris, 4 Mitchell court, was held this morning at 9 o'clock at St Joseph's church, the mass of requiem being celebrated by Rev William C. Fitzsimmons. Burial was in St. Mary's cemetery.

Joseph Gargano, 494 Vauxhall street, was in court this morning charged with breach of the peace in striking and abusing his daughter, a girl of 17. He was adjudged guilty through testimony of the girl and was sentenced to 30 days in jail. Gargano, who is a laborer, was arrested last night by Patrolmen Albert Iverson and Carlos Stone when a request was made that he be taken into custody. The officers went to the Vauxhall street house, where the daughter declared that her father had brutally beaten her and that it was a favorite pastime for him to beat either his wife, daughter or son.

Irving Goodman, 17 Alket street, Dorchester, Mass., was charged with violation of the city's traffic regulations in parking his car in restricted area and away from the curb. He failed to appear in court and his bond of $10 was forfeited.

Albert Whipple of Mystic, was arrested this afternoon by Automobile Patrol Officer Clarence Martin charged with reckless driving and will be in court tomorrow.

George Wassmer has sold a building lot on Wassmer court to John H Swanson.

Collector of Taxes Hibbard N. Alexander today issued a release of tax warrant against Eleanor G. Neal and Isadore J. Kaplan.

CALVIN WHEELER DIES—WAS STONINGTON PATIENT

(Special to The Bulletin.)

NEW LONDON, Jan. 8—Calvin Wheeler, 81, of Stonington, died early this morning at the Lawrence-Memorial hospital from a stroke of apoplexy. He fell at his home last week and fractured his left leg and it is thought that this injury hastened his death.

GIRL OF EIGHT FOUND LATE IN STREET OF MYSTIC

(Special to The Bulletin)

NEW LONDON, Jan. 8—An eight-year-old girl who gave her name as Eleanor Avery of Harrison street, this city, was found wandering around the streets of Mystic shortly before midnight last night by Constable W. A MacDonald. The local police were notified and parents of the girl proved to be Mr. and Mrs. Avery Crane of 3 Harrison street, who stated that their daughter had been missing from home since yesterday morning. The child told a fairy tale to Constable MacDonald regarding her being in Mystic. Her father stated that he was unable to account for her story.

THREE NATIONAL BANKS HOLD ANNUAL ELECTIONS

(Special to The Bulletin.

NEW LONDON, Jan. 8—Officers and directors of the three national banks of this city were elected at meetings held today. Directors elected at the National Whaling bank are: Belton A. Copp, Sidney H. Miner, Judge Warren B. Burrows, Harold G. Pond and Charles B. Whittlesey. The officers elected are: President, Belton A. Copp; vice-president, Sidney H. Miner; cashier, Harold G. Pond; attorney, Charles B. Whittlesey.

Directors elected at the National Bank of Commerce: Benjamin Armstrong, J. P. Taylor Armstrong, Theodore Bodenwein, Walter Lewis, Frank L. McGuire, Frederic W. Mercer George B. Priest, William H Reeves, Earle W. Stamm and Vigo E. Bird. Officers elected: President, Benjamin A. Armstrong; vice-presidents, William Reeves and George B. Prest-vice-president and cashier, Earle W. Stamm.

Directors elected at the New London City National bank: L. Tracy Sheffield, Nathan Belcher, Samuel A Goldsmith Arthur Keefe, Frank V Chappell, Charles A. Gallup, William M. Darrow, James R May, Edward G Hammond, Alfred D. Forbes. Officers elected: President, L. Tracy Sheffield; vice-presidents, Nathan Belcher, Arthur Keefe and Ira S Avery; cashier, Alfred D Forbes; assistant cashier, George F Cramer.

What Is Going On Tonight

Buckingham council, No. 14, Jr. O. U. A. M., meets in Eagles' hall.

Norwich grange, No. 173, P. of H., meets in Steiner hall.

Sachem chapter, No. 57, O. E. S., meets in Masonic temple.

Sebeunonash council, No. 11, D. of P., meets in Buckingham Memorial.

ANNOUNCEMENTS

Broadway Theatre

Still attracting large audiences, "Sunrise" continues its run at the Broadway theatre.

This remarkable picture, with the admirable work of Janet Gaynor and George O'Brien in the stellar parts, is enjoying similar successful engagements throughout the country. It is the first picture made in America by F. W. Murnau, whom William Fox brought to America from Europe.

The story, an original theme by Herman Sudermann, while of the eternal triangle, has been so ingeniously handled that it stands out as something sensational. Wherever it is shown, it starts lively discussion over whether the wife should or should not have forgiven the husband after she discovered that he had planned to murder her.

The musical score of "Sunrise" as it is being given at the Broadway is the one which S. L. Dothafel, the celebrated "Roxy," wrote for its Broadway presentation at the Times Square theatre. The present engagement will end with today's showing.

SUNDAY 7 P.M.
OLD COMPANY'S RADIO RECITAL
by
REINALD WERRENRATH
America's Foremost Baritone
Tune in WEAF and ASSOCIATED STATIONS
WEAF WEEI WGY WCSH WGR WTAG WLIT WJAR WFI WTIC WRC
THE LEHIGH COAL AND NAVIGATION COMPANY
ALSO
BE SURE TO TUNE IN ON
PHONE 2208
FOR A SUPPLY OF
THIS FINEST OF
Anthracite Coals
BROADCAST ON OUR REGULAR PROGRAM OF
REAL SERVICE
Shetucket Coal & Lumber Company
Sole Local Distributors

RADIO PROGRAMS

Wednesday, Jan. 9

308—WBZ, Springfield—930

9:30 a. m.—WBZA home forum; Town Shoppes, musical.
10:00 a. m.—Copeland hour; markets; Spotlight review; Republicna news bulletins; Beauty and Health.
11:00 a. m.—Forecast School of Cookery Clifford Kemp Trio.
12:01—Organ, Manuel DeHaan; markets; stock market flashes.
3:30—Ampico musical; garden gossip.
4:00—Norton's stock market flashes; U. S. Army Band.
5:00—Closing stock markets; Safety Crusaders.
6:15—Aladdin markets; Republican news bulletins; dinner concert; New England and the Revolution.
7:00—Jeddo Highlanders; Radio Nature League.
8:00—Bing Family; Sylvania Foresters.
9:00—Smith Brothers; Aunt Jemima.
10:01—Balkite hour.
11:05—Republican news bulletins; Newcomb's Orchestra.

500—WTIC, Hartford—600

10:00 a. m.—National home hour.
11:00 a. m.—Foods for Health; household commodities.
12:15—Travelers Clubs Orchestra.
6:30—Bond Trio.
7:30—La Touraine tableau.
8:00—Musical program.
9:00—Ipana Troubadours
9:30—Palmolive hour
10:30—Phil Spitalny's music

243—WNAC, Boston—1230

6:35—Broadcast from Palais d'Or
7:11—History of the United States army.
7:30—Arlington Hotel ensemble.
8:00—Musical Episode.
8:30—The Merry Makers
9:00—Daguerreotypes.
9:30—LaPalina Smoker
10:00—Kolster Radio hour
10:30—Night Club Romances.
11:10—Steven's Orchestra.

379—WGY, Schenectady—790

12:30—New York stock reports
2:00—Organ recital, Proctor's theatre.
2:30—WGY household chats.
6:00—Stock reports, produce market report, farm forum and news items.
6:30—Dinner music.
7:00—La Touraine tableau.
8:00—General Electric hour
9:00—Ipana Troubadours.
9:30—Palmolive hour.
10:30—Phil Spitalny's music

454—WEAF, New York—660

5:00—Marionettes; Jolly Bill and Jane.
6:00—Waldorf dinner music.
6:30—Fox Fur Trappers.
7:00—Synagogue services.
8:00—Home Companion hour
9:00—Ipana Troubadours
9:30—Palmolive hour.
10:30—Phil Spitalny's music
11:00—Manger Orchestra.

394—WJZ, New York—760

12:30—The Luncheon Five: Yoeng's Orchestra.
2:20—Your daily menu.
3:20—Your Daily Menu.
3:00—Thousand Melodies.
4:00—United States Army Band.
5:30—Stock market reports.
6:00—Park Central Orchestra.
7:00—Jeddo Highlanders; talk by John B. Kennedy.
7:35—Mme Gainsborg, pianist
7:45—The Political Situation.
8:00—May Singhi Breen and Peter de Rose with saxaphone.
8:30—Sylvania Foresters.
9:00—Smith Brothers.

422—WOR, Newark—710

6:00—Eunice Northup, pianist
6:20—Piano Pickups.
6:30—General Motors.
7:01—Commodore Orchestra.
7:30—Rutgers University program
8:00—Musical Episode.
8:30—Merry Makers.
9:00—NR Millionaires.
9:30—La Palina Smoker.
10:00—Kolster Radio hour.
10:30—Night Club Romance.
11:05—Palais Royal Orchestra.
11:30—Golden's Orchestra.

ANNOUNCEMENTS

Palace Theatre

Today, for only one day, the Palace offers a unique double feature program containing two exceptionally fine feature productions.

Patsy Ruth Miller in a great comedy, "Beautiful But Dumb" tops the two pictures and brings this popular and pretty star back to Norwich in a kind of picture that is well liked

"Confessions of a Wife" is the other half of this great big program and features Helene Chadwick and a large cast of favorites. Both features are based upon well laid plots and both the acting and direction lend themselves to per fect entertainment

Tonight is "China Nite" and no one will want to miss adding to their rapidly growing collection of fine Chinaware.

Starting Thursday for three big days the Palace will offer the first of their new and greater shows.

The big time vaudeville is headed by double headliners consisting of "A Riot of Rythm" with a cast of six fast steppers in a novel and fast-moving flash called "A Cycle of Dance Amusement." If you like pretty girls good dancing and peppy music you will vote this one a corking good act.

The second headliner is "Oh, Mama" a condensed musical farce with a large and clever cast of artistes. Here again you will find what you are looking for in real comedy and hokum catchy songs and a fast moving plot—if you want to call it that.

Holding the next-to-closing spot on this great vaudeville bill you will not have to look further for honest to goodness laughs and chuckles.

Yvonne & Co. could easily be called a "class act" on any variety bill in the country. Yvonne herself, is not only a marvelous performer, but she has "form" and ability without question Last, but not to be forgotten, is Buddy Webber who will amble through a nifty little act called "Just Class."

The screen entertainment for the last half will bring our old favorite Adolphe Menjou in his latest, and probably best screen production in many a month. "His Private Life" is one of those pictures that is just built for a star like Menjou and how he will bring those contented laughs from the audience. In this picture his leading lady is not his own wife in real life. Katherine Carver whom many have admired on the screen for so long, apparently held more than celeloid attraction for Adolphe, so he decided to marry her and keep her his leading lady all the time.

Society of Ancient Instruments

In 1901, at the suggestion of the renowned French composer Saint-Saens, Henri Casadesus, expert performer on the viola and viola d'amore, founded the "Societe des Instruments Anciens" the purpose of which was to revive the music of old masters and thereby resuscitate the mellow, intimate and almost forgotten melodies of the past and upon the same instruments so remarkable in one-color so beautiful in construction and so delightful in performance

Having enjoyed nearly thirty years of popularity abroad and won considerable prestige in America the society returns for another season, appearing in New London on Thursday Jan. 17th.

Mr. Casadesus, on special invitation, paid a flying trip last October to assist Sergei Koussevitsky, conductor of the Boston Symphony orchestra, in his double-bass recitals at Boston and New York, contributing to these unique events superb performances on the viola d'amore

The music used in their concerts is the result of patient and painstaking research through dusty files of manuscripts in the libraries of Europe by Mr Casadesus who has thus been able to gather a remarkable repertory of unpublished music by composers of the 17th and 18th centuries including works by Bach, Mozart Haydn, and other notables of that period. The personnel of the society consists of Henri Casadesus (viola d'amore), Marius Casadesus (quinton), Lucette Casadesus (viola de gamba), Maurice Devilliers (bass viol) and Regina Patorni Casadesus (clavecin or harpsichord), forming an adequate and engaging ensemble which has undertaken seventy-five large tours, traveled a distance equal to nine times around the globe and amassed over 10,000 complimentary press comments.

Opportunities in the Government.

The United States civil service commission has announced open competitive examinations as follows:

Junior telephone operator mechanical draftsman, senior physical metallurgist, physiologist in poultry, junior multigraph operator, band leader, Indian field service.

All states except Maryland, Virginia, Vermont, Delaware and the District of Columbia have received less than their share of appointments in the apportioned department service at Washington, D. C.

Full information may be obtained from James L. Tourtellotte, secretary of the United States civil service board of examiners at the post office in this city.

PALACE
THE BRIGHTEST SPOT IN NORWICH
TODAY — ONE DAY ONLY
PATSY RUTH MILLER — IN — "BEAUTIFUL BUT DUMB"
ALSO
"CONFESSIONS OF A WIFE" — WITH — HELENE CHADWICK
TO-NITE—"CHINA NITE"
TOMORROW, FRIDAY AND SATURDAY
VAUDEVILLE
"A RIOT OF RHYTHM"
6—FAST STEPPERS—6
— IN —
"A CYCLE OF DANCE AMUSEMENT"
"OH, MAMA!" A Condensed Musical Farce
GRINDEL & ESTER — OFFER — "A STUDY IN THINOLOGY"
YVONNE & CO — IN — "ARTISTIC ATHLETICS"
BUDDY WEBBER — IN — "JUST CLASS—!"
ON THE SCREEN:
ADOLPHE MENJOU — IN — "HIS PRIVATE LIFE"
ADOLPHE MAKES WHOPEE ON ZE BOULEVARDS AND BEDROOMS—AND HOW!

OLD FASHIONED DANCE
— Given by —
Buckingham Council, No. 14, J. O. U. A. M.
EAGLES HALL, CLIFF STREET
WEDNESDAY, JAN. 9
at 8:30 P. M.
— Music by —
THE MOHEGAN ORCHESTRA

Hear Those Harmonizers
— in the —
American Legion Follies
PALACE THEATRE, JAN. 16

Connecticut College Presents
The Society of Ancient Instruments
of Paris, France
BULKELEY AUDITORIUM, NEW LONDON
THURSDAY, JANUARY 17, 8:15 P. M.
$3.00 — $2.50 — $2.00 — $1.50 — $1.00
Ticket Sale at Starr Brothers, Saturday, Jan. 12

Have Your Meals at
Malek's Cafeteria
MAIN STREET JEWETT CITY
Fine Hotel Accommodations
Modern Restaurant

The Entertainment Committee of the POLISH CITIZENS' CLUB is giving a Whist and Pinochle Party at PULASKI HALL THIS EVENING At 7:30
A Large Attendance is Expected

Olympic Skating Rink
— Specials —
Tonite—Challenge Race and Amateur Polo.
Friday Nite—League Polo between All Stars and Rangers

— THE —
BREED
TODAY — THURSDAY
DOUBLE FEATURE PROGRAM
"LOVES OF RICARDO"
Most Moving and Appealing Heart-Interest Story With GEORGE BEBAN
World-famed Emotional Artist, who has made millions laugh, weep and thrill at will.
— Companion Feature —
PAY AS YOU ENTER
With LOUISE FAZENDA and CLYDE COOK
Swiftest Comedy of the Year!

BROADWAY
THE CRITICS SAY—ONE OF THE GREATEST PICTURES IN YEARS!
SHOWING FOR LAST TIMES TODAY
DRAMA SPECTACLE THRILLS
The Screen's Greatest Picture—The Vicious Scheme of a Siren, Foiled by Fate and a Man's Conscience
William Fox Presents
SUNRISE
Directed by F. W. MURNAU
featuring Janet Gaynor George O'Brien

DON'T MISS IT!
VITAPHONE Presentations
FEATURE SHOWING AT 2:15, 7 and 9 P. M.

Nursing Mothers Should Guard Against Vitamin-starvation
SCOTT'S EMULSION
Abounds In Cod-liver Oil Vitamins

Scott & Bowne, Bloomfield, N. J. 28-26

Express Pierce Arrow Service
— Between —
NORWICH and PROVIDENCE
Leave Norwich 8:30 A. M. 1:00 P. M. 5:00 P. M.
Leave Providence 8:00 A. M. 1:00 P. M. 5:30 P. M.
Extra Trip SUNDAYS At 9:00 P. M.
NOTICE!
NO MORE 9 P. M. SATURDAY NIGHT UNTIL FURTHER NOTICE
Fare: Norwich to Providence, $1.75
Running Time, 1 hour, 40 minutes.

CLOUDY TODAY; RAIN OR SNOW TOMORROW

Norwich Bulletin

NORWICH, CONN., WEDNESDAY, JAN. 9, 1929

FULL ASSOCIATED PRESS DISPATCHES

The Bulletin.

Norwich, Wednesday, Jan. 9, 1929

THE WEATHER

Conditions

Pressure remains abnormally low over Greenland and the Hudson straits region. There will be much cloudiness over the states east of the Mississippi river during the next two days and there will be snow probably changing to rain from the lower lake region eastward to the New England coast. The temperature will rise Wednesday quite generally east of the Mississippi river and in the Atlantic states during Thursday but colder weather will again overspread the lower lake region.

Winds

North of Sandy Hook: Fresh southwest shifting to west or northeast winds and overcast weather Wednesday probably light snow over north portion.

Sandy Hook to Hatteras: Moderate to fresh winds mostly southwest and fair weather Wednesday.

For Southern New England: Cloudy and warmer, possibly light local snows Wednesday; Thursday, rain or snow.

Observations

The Bulletin's observations show the following changes in temperature and barometric changes Tuesday:

	Ther.	Bar.
7 a. m.	20	30.30
12 m.	25	30.10
6 p. m.	24	29.90

Highest 28, lowest 15.

Comparisons

Predictions for Tuesday: Fair, some colder.

Tuesday's weather: Fair, colder, northwest to west wind.

SUN, MOON AND TIDES
(Standard Time)

Day	Sun Rises a. m.	Sun Sets p. m.	High Water a. m.	Moon Rises a. m.
7	7.14	4.24	7.28	4.28
8	7.14	4.25	8.20	5.28
9	7.14	4.26	9.01	6.30
10	7.14	4.27	9.40	sets
11	7.14	4.28	10.20	5.11
12	7.13	4.29	10.59	6.18
13	7.13	4.40	11.37	7.18

Six hours after high water it is low water, which is followed by flood tide.

TAFTVILLE

On Tuesday evening a number of friends and relatives of Mrs. Joseph Gero tendered her a birthday party at her home on Norwich avenue. Games and music were enjoyed and Mrs. Gero was presented a pearl necklace by those present. Numbered in the gathering were Mr. and Mrs. Joseph Gero, Robert Gero, Miss Violet Gero, Mr. and Mrs. Joseph Gouin and children Diana, Willard, Mabel, Jean, Paul and Theresa, Mr. and Mrs. Joseph Arpin and children Ruben and Lillian, Mr. and Mrs. Adolphus Gero and daughter Miss Bertha Gero, Mr. and Mrs. Walter Sedlon, Mr. and Mrs. Wilfred Gero, Mr. and Mrs. Ray Gero. Refreshments were passed by Mrs. Ray Gero and Mrs. Wilfred Gero.

James Carter of Hunters road who has been spending some time at Fisher's Island, visited in town recently.

Sylvio Rondeau of Merchants avenue left Tuesday to spend several days in Montreal, Canada.

FUNERAL

Miss Bethiah Dunlop

Funeral services for Miss Bethiah Dunlop were held Tuesday afternoon at 2 o'clock from the home of her brother and sister-in-law, Mr. and Mrs. James Dunlop of Norwich avenue. Rev. Charles H. Ricketts, pastor of the Greeneville Congregational church officiated. Many out of town people attended and there were many floral tributes. The bearers were Archibald Torrance, Allan Bogle, Thomas Eaton and William Morton. Burial was in the Hickory street cemetery where Rev. Mr. Ricketts read the committal service. Undertaker George G. Grant was in charge of the funeral arrangements.

Mrs. George Adams of Norwich avenue has returned from New York where she has been spending several days at the home of her son-in-law and daughter, Mr. and Mrs. Charles E. Embler.

After spending the holidays at the home of her son-in-law and daughter Mr. and Mrs. Bruce Riggs and family of Hollis, L. I., Mrs. Archibald Torrance has returned to her home on North Third avenue.

Gustave Kaempf and Richard Krauss are the members of the committee which is to have charge of the next meeting of the Lisbon Community club. They have arranged a very entertaining program, but they are keeping one of the acts secret. Other than stating that it will be a "novelty" the committee refuses to give out further information. The refreshment committee includes Miss Clara Hyde, Mrs. Richard Krauss and Mrs. Albert Rist.

LOYAL CIRCLE RE-ELECTS OFFICERS FOR YEAR

The annual meeting of Loyal circle of King's Daughters was held Tuesday afternoon at the home of Mrs. Archibald Torrance, No. 158 McKinley avenue. The reports of the officers showed that the circle had a very successful year. Officers elected for the ensuing term were: Mrs. George E. Zimmerman, leader; Mrs. Louis A. Wheeler, vice-leader; Mrs. George W. Carter, secretary, and Mrs. Archibald Torrance, treasurer (all re-elections).

Sent Body to Hartford

The body of Hugh Moriarty, who died in this city Monday, was sent to Hartford Tuesday by Undertakers Shea & Burke. Burial is to be in St. Bridget's cemetery, Manchester.

Don't Let That Cold Turn Into "Flu"

That cold may turn into "Flu," Grippe or, even worse, Pneumonia, unless you take care of it at once.

Rub Musterole on the congested parts and see how quickly it brings relief as effectively as the messy old mustard plaster.

Musterole, made from pure oil of mustard, camphor, menthol and other simple ingredients, is a counter-irritant which stimulates circulation and helps break up the cold.

You will feel a warm tingle as it enters the pores, then a cooling sensation that brings welcome relief.

MUSTEROLE

Better than a mustard plaster

EAST LYME MAN NAMED CHAIRMAN PERMANENT ORGANIZATION COMMITTEE

(Special to The Bulletin)

HARTFORD, Jan. 8—New London and Windham county members in the general assembly held their party caucuses tonight, meeting half an hour in advance of the main party caucus in the house, and quickly disposing of the necessary business.

The New London county caucus, held in room 73, fourth floor west, was called to order by George H. Bradford of Montville, senior member of the state central committee for the county, who invited the 20 members present to nominate a chairman and clerk in order to transact the business. Senator Mason Manning of Stonington was elected chairman and Judge Marvin of Lyme as clerk.

Elections were made unanimously as follows: for doorkeeper, Andrew Littlefield of Lebanon; for committee on permanent organization, Fred E. Beckwith of East Lyme; for member of general caucus, Elisha Waterman of Lebanon. There was no election of messenger from this county.

In the Windham county caucus, which had an attendance of 15, and was held in room 66, fourth floor east, Mayor Charles A. Gates of Willimantic called the caucus to order.

Edwin L. Dennis of Scotland was chosen chairman and Clinton A. Frink of Canterbury clerk.

The choice for doorkeeper was Levi N. Johnson of Canterbury, with Archie Walker of Eastford as second.

E. L. Dennis, Clinton E. Frink and William F. Johnson were made the caucus committee.

In the house committee on permanent organization the three eastern Connecticut counties are to be represented as follows: New London county, Fred A. Beckwith, East Lyme; Windham county, Clinton E. Frink, Canterbury; Tolland county, Andrew Grant, Mansfield.

HENS AT STORRS ARE INCREASING EGG CROP

Even though the past week has been one of the most disagreeable from the weather standpoint that the hens have had since the contest started, there was an increase of 43 eggs over last week's production. The total for the week was 4055 eggs or a yield of 57.9 per cent. The average egg production per bird at the end of the ninth week was almost 34 eggs per bird, which is seven more per bird than for last year at the same time.

During the week Charlescote's pen of Rhode Island Reds from Sherborn, Mass., and George Lowry's pen from West Willington, Conn., tied with 65 eggs each. Granite Springs Farm White Leghorns from Granite Springs, N. Y., were second with a yield of 64 eggs. A pen of Rhode Island Reds owned by Clarence E. Lee of Auburn, N. Y., and a pen of White Leghorns owned by Hanson's Leghorn Farm of Corvallis, Oregon, were tied for third place with a production of 61 eggs each. Toivonen's pen of White Leghorns from Girard, Penn., was fourth with a yield of 60 eggs. George Lowry's pen of White Leghorns is the leading pen of birds in the contest with a total of 550 eggs. A pen of the same breed owned by Granite Springs Farm is second with 529 eggs. A pen of Barred Rocks owned by R. C. Cobb of Littleton, Mass., is third with a total of 497 eggs. The Leghorns as a group had the highest per cent production for the week.

For the first time since the contest started the leading pens in the principal varieties have started to settle down and maintain their places for only one change is noted in the ninth week, and that is in the Rhode Island Red class. Homer R. Rowell's pen from Groveland, Mass., has captured third place, thus bringing the pen from Attleboro, Mass., owned by Gloubus Poultry Farm down to fourth place.

The leading pens in each of the principal varieties:

Barred Rocks—R. C. Cogg, Old Pickard Farm, Littleton, Mass., 497; R. Walter Bishop, Guilford, Conn., 470; Hawes Bros., Union, Maine, 388.

White Rocks—E. A. Hirt, South Weymouth, Mass., 375; Granite Springs Farm, Granite Springs, N. Y., 287.

White Wyandottes — Ebenwood Farm West Bridgewater, Mass., 493; The Locusts, West Cornwall, Conn., 421.

Rhode Island Red—John Z. LaBelle, Ballouville, Conn., 459; . S. Chapin, Longmeadow, Mass., 458; Homer R. Rowell Groveland, Mass., 457; Globus Poultry Farm, Attleboro, Mass., 447.

White Leghorns—George Lowry, West Willington, Conn., 580; Granite Sprinf Farm, Granite Spring N. Y., 539; Hanson's Leghorn Farm, Corvallis, Ore., 453; Toivonen Leghorn Farm, Girard, Pa., 490; Wm. L. Gilbert Home Winsted, Conn., 463.

Total for the week 4,056 eggs; total eggs to date 33,970; best for week, pen 44—65 eggs; best to date pen 65—330 eggs; average pen total 339 eggs.

SUSPENDED SENTENCE FOR SETTING FIRE TO HAYSTACK

In the criminal superior court in this city Tuesday Horace F. Dewey, 20 of Mystic, was given three months in jail, sentence suspended for one year, by Judge Christopher L. Avery. Dewey pleaded guilty to a charge of setting fire to a stack of hay in Stonington, last September. The hay stack was owned by Allen N. Harvey of Stonington by whom Dewey was formerly employed. Dewey was described as a "simple minded" youth by State's Attorney Arthur M. Brown.

Thomas McCarthy of this city, who was bound over to the superior court from the city court on a charge of indecent assault, was given 30 days in jail on an intoxication charge.

The breach of the peace case against Nelson Humes of Sprague was nolled on payment of $50 fiat. Humes was bound over from the Sprague town court on a charge of assaulting Marie E. Deschamps of that town.

George Hapney of New London was given 30 days in jail on a breach of the peace charge. He was bound over from New London on a charge of assault with intent to rob.

MONTVILLE MAN STARTS SUIT FOR DIVORCE

August W. H. Gley of Montville has started suit in the superior court for a divorce from Blanche L. (Defosset) Gley of Montville on grounds of a statutory offense, alleged to have been committed between November 1st last and January 7th. The couple married October 23, 1922. The Gley woman was arrested last week on a charge of conducting a disorderly house at Trading cove and in the Montville town court was ordered to leave that town.

Vacancies in the Government.

The United States civil service commission has announced open competitive examinations as follows:

Physical chemist and associate physical chemist (qualified in ferrous metallurgy); associate physicist and assistant physicist, bureau of standards and bureau of mine, department of commerce, and under the national advisory committee for aeronautics; assistant sugar technologist bureau of chemistry and soils, department of agriculture, for duty in Washington, D. C., or in the field; instructor-foreman, stock fitting and sole leather department; instructor-foreman, bottoming or making department, and assistant instructor-foreman and machinist, fitting and stitching department, shoe factory, United States penitentiary, Leavenworth, Kansas. Full information may be obtained from James L. Tourtellotte, secretary of the United States civil service board of examiners at the post office in this city.

WILLIAM TOTH IS GIVEN SUSPENDED JAIL SENTENCE

In the criminal superior court in this city Tuesday, William Toth, 18, of South Thames street, was given a suspended sentence of one year in jail on a charge of embezzlement of an automobile belonging to the Norwich Taxi Co., Nicholas Mooney proprietor. It was on September 15th last that Toth, a driver for the tax company, drove away in a Whippet sedan owned by his employers, accompanied by a Taftville girl named Adams. The pair went to Canada and then returned to the United States, both being taken in charge on Long Island, N. Y. Toth was ordered by the court to make good damage the taxi sustained during the trip to Canada and back to Long Island.

When Toth was presented before Judge C. L. Avery, State's Attorney Arthur M. Brown recommended a sentence of four months, calling attention to the fact that Toth had already served several months in jail. The state's attorney stated that the youth comes of a good family. Infatuated with the Taftville girl he drove away with the girl and the cab on the impulse of the moment. The state's attorney expressed the opinion that the ends of justice would be satisfied with a four months sentence.

Counsel for Toth, Attorney Thomas M. Shields, informed the court that he had nothing to add to the state's attorney's statement of the case, as the latter's recommendation was just.

In view of the youth's previous good record Judge Avery pronounced the suspended sentence on condition that Toth keep out of trouble hereafter, make restitution for the damage to the car and for the $7 in taxi receipts he had with him when he disappeared. The girl who went away with Toth is now in a home for wayward girls.

SUPPER AND ENTERTAINMENT FOR HER 71ST BIRTHDAY

At the home of her daughter, Mrs. James Hallas of Depot Hill, Baltic, an enjoyable birthday party was given recently in honor of the 71st birthday of Mrs. W. Faulkner. There was a supper and a delightful entertainment. There were 40 guests present. The programme was carried out as follows:

Piano solo, Grand March De Concert, Master James Hallas; vocal solo, That Wonderful Mother of Mine, Jack Faulkner; piano solo, Vacation March, Miss Greta Faulkner; vocal solo, Little Mother, Miss Ethel Hallas; vocal trio, Lily Time, Misses Lillian Massey, Florence Cox and Ethel Hallas; piano solo, Glow Worm, James Hood and vocal solo, Wilfred the Baker, Mrs. Harry Hood. There were also numerous sentimental and comic vocal selections.

A supper of pork pies, cakes, sandwiches, coffee and tea was served. Cigars and chocolates were also passed around. A feature of the supper was a large birthday cake with 71 candles, which was lighted and later served.

Those who assisted Mrs. Hallas in serving were Mrs Jack Faulkner, Miss Ethel Hallas, Mrs Edith Wilde, Miss Alice Parker, Miss Florence Cox, Miss Lillian Massey.

Two feature numbers of the entertainment programme were a characteristic dance entitled In Clogs and Shawl or Lassie Fra Lancashie by Miss Alice Parker, Miss Jennie White, Mrs. Edith Wilde and Fred Greenwood and a vocal selection, Let Me Call You Sweetheart, by Eddie Robinson.

FORMER NORWICH MAN PROMOTED TO CAPTAIN

Jonathan L. Johnson of Putnam, son of Mr. and Mrs. Henry D. Johnson of Lincoln avenue, this city, has been promoted from first lieutenant to captain of Headquarters staff, First battalion, 192nd Field Artillery, according to official orders from the adjutant general's office, 192nd Field Artillery, C. N. G., Hartford. Captain Johnson has been associated with the National Guard since 1921, when he was assigned to Battery B as a first lieutenant, serving in that capacity until 1924. He was in temporary command of the Combat Train from Sept. 20, 1926, to Dec. 1, 1926, when he asked to be transferred to the headquarters staff. Captain Johnson will continue to hold the rating of adjutant. He was made adjutant after Capt. N. C. Pierce was transferred to the staff at his own request and Capt. William R. Denison was placed in command of the Combat Train.

DR. J. ROMEYN DANFORTH AT Y. M. C. A. IN LENT

The announcement by the local Y. M. C. A. management that Rev. J. Romeyn Danforth of New London has consented to conduct the Friday noon Lenten services, will be good news to many of the business men of the city.

Rev. Dr. Danforth has conducted this series in Lent annually since 1923, with the exception of last year, when he was away on a trip to other lands and Dr. Marshall, Rev. S. H. Howe, D. D. and Rev. David A. Pitt, D. D., conducted the series.

The series this year will begin on Friday, Feb. 15, and continue through Friday, March 29, Good Friday.

The general topic of this series is "Travelling with Christ" and the weekly topics as follows: Feb. 15, With Him in Bethlehem; Feb. 22, With Him in Egypt; March 1, With Him in Nazareth; March 8, With Him on the Sea of Galilee; March 15, With Him in Samaria; March 22, With Him in Jericho; March 29, With Him in Jerusalem.

As in the past, each Friday noon of the series a luncheon will be served, and men, especially business men who appreciate real heart-to-heart talks of a deeply spiritual nature will be most cordially welcomed.

Cuticura Shaving Stick

Contains the medicinal properties of Cuticura. Freely lathering and sensitive, it promotes skin health and protects the newly shaven surface from infection.

25c. Everywhere

SENT TO STATE PRISON FOR STEALING AUTOMOBILE

Found guilty by a jury in the superior court in this city, Tuesday morning, on a charge of theft of an automobile, Albert Bellville, 32, West Warwick, R. I., was given a sentence of not less than five years nor more than seven years in state's prison by Judge Christopher L. Avery. Bellville, who has a former police record, was found guilty of the theft of an automobile from Huntington street, New London, Nov. 15, while the owner and his wife were attending a theatre. Lawson Hildreth, 19, former assistant manager for the F. W. Woolworth Co., at West Warwick, Bellville's companion in the theft, was sent to the Cheshire reformatory. Hildreth had previously pleaded guilty to the theft charge, shouldering the blame for the theft of the machine, a Nash sedan owned by John S. Cafaro of Groton.

Bellville and Hildreth, with Francis Sullivan of No. 480 Maple street, Holyoke, Mass., were captured by the "lone wolf" on the Boston Post road, Amos R. Anderson, motorcycle police sergeant of Darien police force. Sullivan gained his freedom when he proved that he had been picked up by the two men and was being given a lift.

Sergeant Anderson appeared in court Tuesday morning as a witness for the state in the case. After Sergeant Anderson had testified, the two prisoners were heard to remark that they would "get him," meaning Anderson, and would also "get" Sergt. Nelson Smith of the New London police department. Their statements were relayed to the jury by several in the courtroom who overheard the remarks. Those called to the stand included Deputy Sheriffs George H. Hoxie, Nelson C. L. Brown and Sergt. John Cavanaugh of the New London police department.

Bellville represents himself as a song writer and claimed that at the time of his arrest he was bound for New York to sell some of his songs. Bellville declined to testify in the case, on the grounds that he might incriminate himself, owing to his former police record. Public Defender Charles L. Stewart represented Bellville.

The jury in the case comprised Charles W. F. Billings, Arthur R. Blackledge, Norwich; Arthur Shedd, Charles M. Geisthardt, Preston; Gilbert J. Murray, Colchester; Willis H Morgan, Charles B. Palmer, Griswold; George H. Hoxie, Lebanon; Ernest D Chapman, North Stonington; Ira C. Wheeler, Bozrah; William M. Phillips, Frank D. Morehouse, Lisbon; Ralph Mudgett, Salem.

FIRST STATE HIGHWAY BIDS FOR NEW YEAR

On Tuesday, January 15, the Connecticut highway department will receive its first group of 1929 contract bids, according to an announcement made Tuesday by Highway Commissioner John A. Macdonald. Five pieces of work are covered in the bids to be received that day and some of them serve to complete highway projects begun during the past year. Four of the contracts are directly connected with bridges and one with a grade crossing elimination.

About 1,249 feet of reinforced concrete pavement will be laid approaching and beneath the newly built railroad underpass on the Boston post road in the town of Branford. This work will entirely complete the new four lane pavement between East Haven and Branford. About 1,200 feet of grading and drainage work will be carried on in connection with the elimination of Phelps grade crossing in the town of Windham.

Three new bridges will be built under the new contracts. One contract calls for the construction of a steel truss superstructure for Pine's Bridge over the Naugatuck river in the town of Beacon Falls. New concrete arch bridges will be built over Sage's Ravine on the Salisbury-Great Barrington (Under Mountain) road in the town of Salisbury; and over Stoney Brook on East street in the town of Suffield.

In Inauguration Parade

Lieut. Gov.-elect Ernest E. Rogers and Maj. Gen. Morris B. Payne will ride in the parade which will precede the inauguration of Gov. John H. Trumbull at Hartford today (Wednesday). General Payne, a member of the governor's staff, will ride with His Excellency, while Mr. Rogers will ride in the fifth car with other incoming and retiring state officers.

At a wedding the men all pity the groom.

MERCIER ASSEMBLY TO INSTALL OFFICERS SUNDAY

The regular business meeting of Mercier assembly No. 12, C. L. of C. was held in their rooms on Broadway, Tuesday evening. Miss Mary Hamill, president, presiding. Mrs. James Stanley, chairman of the Christman committee which sent large baskets of fruit, candies, etc., to the ex-service men who are patients at Uncas-on-Thames and the Norwich state hospital at Christmas time, read her report, and expressed her gratitude to those who assisted her in this work, especially the members of her committee and John P. Corcoran.

Miss Mary O'Neill, who has charge of the drill team reported that the drill will be ready for its first appearance at the installation of officers on Sunday the 13th.

The installation of officers will be held this coming Sunday in the hall of St. Mary's Memorial church and the new state president, Miss Margaret Crane, the state honorary president, Mrs. James Dutton and State Treasurer Lucy Murphy will be guests of the assembly on that day. The degrees will be exemplified and the drill team will make its first appearance before the assembly. A short musical program has been arranged and this will be followed by a luncheon and a social hour. The members were asked to make a special effort to attend the meeting Sunday as the officers for the year 1928 have spared no effort to make this a most enjoyable afternoon.

UNCAS-MERCHANTS BANK RE-ELECTS OFFICERS FOR 1929

The stockholders of the Uncas-Merchants National bank held their annual meeting Tuesday morning at the Norwich Savings society building and re-elected directors for the ensuing year as follows: Nelson J. Ayling, George H. Bradford, Joseph P. Connor, Herbert F. Dawley, Calvin H. Frisbie, Herbert W. Gallup, Benjamin T. Hall, James C. Henderson, Alexander Jordan, Charles E. Lamb, Ebenezer Learned, Jacob Munz, Frank E. Palmer, Rutherford C. Plaut, Henry F. Powers, C. Morgan Williams.

At a subsequent meeting of the directors the following officers were re-elected: President, Henry F. Powers; vice-president and cashier, Charles D. Greenman; vice-president, Herbert F. Dawley; assistant cashier, Dwight L. Underwood; assistant cashier, W. Manley Eastwood, Jr.

OFFICERS OF THAMES BANK ARE RE-ELECTED

The annual meeting of the stockholders of the Thames National bank was held at the banking house on Shetucket street, Tuesday morning at 11 o'clock. The directors were re-elected as follows: John Porteous, Grosvenor Ely, Nathan A. Gibbs, Arthur M. Brown, Walter F. Lester, Hugh B. Campbell, Frank B. Ricketson, William G. Park, Henry A. Tirrell, Philip A. Johnson, Shepard B. Palmer.

At a subsequent meeting of the directors the following officers were re-elected: President, Arthur M. Brown; vice-president and cashier, Nathan A. Gibbs; assistant cashiers, William T. Crandall, Walter M. Buckingham, Henry L. Bennett, George R. Fellows; trust officer, George R. Fellows.

NORWICH TOWN

METHODIST C. E. SOCIETY HOLDS ANNUAL MEETING

The annual meeting of the C. E. society of Norwich Town Methodist Episcopal church was held in the vestry Monday evening. The president, Effie Ladd, presided. Prayer was offered by Mrs. Helen Haviland Potter. Following the reading of the minutes of the previous meeting by the Secretary Ruth Lathrop, the following nominations were made by the chairman of the nominating committee: Mrs. Arthur Fulton: President, Lewis E. Aldrich; vice president, Doris Rose; secretary, Ruth Lathrop; treasurer, Alice M. Brown; chairman of lookout committee, Mrs. Potter; of missionary committee, Florence M. Bennett; of prayer meeting committee, Mrs. William Weaver; of social and music committees, Mrs. Lewis E. Aldrich; of flower committee, Muriel Rose and Virginia Ward. The secretary was instructed to cast one ballot for those nominated and the president declared them elected. Various reports of the work accomplished during the past year were read or given verbally by the officers. Izetta Dilette was elected an active member and Ralph Smith an associate member of the society. The society voted to give the play "Old Sweethearts" during January and to put on "The Norwich County Fair in Winter" on an evening in February. The pastor, Rev. George Warren Potter was elected superintendent of the fair and given the power to select committees.

The Priscilla club met at the parsonage Tuesday evening and the Camp Fire group is to meet this (Wednesday) evening.

ONE OF YOUNGEST MEMBERS OF GENERAL ASSEMBLY

One of the youngest members of the state legislature which convenes today (Wednesday) at Hartford is Charles N. Brush, 23, of Bozrah. Mr. Brush was the youngest member of the 1927 legislature.

Just two months after he had attained the age of 21, Mr. Brush was nominated and elected representative from the town of Bozrah in November, 1926, thereby embarking on a career which may be the nucleus for higher honors in the political filed. Besides being representative, he was elected grand juror and a registrar of the town of Bozrah in 1927. Mr. Brush has been elected every time by large majorities.

A native of Bozrah, he was born in September, 1905, the son of Mr. and Mrs. George K. Brush. His parents are staunch republicans, while he is a democrat.

He attained his education in the publi cschools of Bozrah, and later graduated from the Broadway grammar school here. He also graduated from the Norwich Free Academy, class of 1923.

Prior to his graduation from the Academy, Mr. Brush became interested in radio, then in its infancy, and since 1921 has ben actively engaged in the radio industry. Since 1925 he has been in the radio business for himself and later became an electrician, commencing business in this city. He is now engaged in both lines of businesses here.

Mr. Brush is one of the best versed radio men in this vicinity and has received offers from some of the largest radio houses in Connecticut.

In returning to the house of the general assembly, Mr. Brush will renew old acquaintances and meet new friends. He is of a pleasing disposition and ardently enthused with the political game.

Some girls seem to grow more beautiful as they grow older. Practice makes perfect.

The School of Nursing of the William W. Backus Hospital

is accepting applications for the February class. Our course includes seven months affiliation with the Yale School of Nursing and New Haven Public Health Association.

For prospectus of the School giving requirements for admission, Curriculum and opportunities offered, address Supt. of Training School, Wm. W. Backus Hospital, Norwich, Conn.

Ram's Head Guaranteed Fabrics

FOR MEN'S AND WOMEN'S WEAR.

HERE at last is a maker of cloth who stands squarely behind the values of that cloth. Ram's Head Fabrics have been specially selected for beauty, durability and fine tailoring qualities.

This line embraces a wide selection of weaves, shades and patterns, representing the highest values that it is possible to produce at the price.

Every yard is rigidly tested for quality in material, color and weave. Every yard is trade-marked and guaranteed in quality. It gives you the satisfactory wear you have a right to expect from good clothing.

AMERICAN WOOLEN COMPANY
Boston, Mass.
Selling Agency:
AMERICAN WOOLEN CO. OF N. Y.
225 Fourth Ave., New York City

NORWICH PERSONAL TAX BILLS NOT DUE YET

A misleading news item in The Bulletin stating that there would be a one dollar penalty for persons who had not paid their 1928 personal tax by Jan. 15, 1929 resulted in an annoying flood of calls, by telephone and in person, at the selectmen's office.

To all the response was made that this had nothing to do with the collection of personal taxes in Norwich and that no one need to be worried about not paying the personal tax before Jan. 15.

The news item applied to the small towns, those with population of 5,000 or less, which send out their personal tax bills on Nov. 15, giving two months in which to pay.

The personal tax bills in Norwich are not sent out until the first of February.

CHARITABLE CIRCLE HAS DELIGHTFUL SOCIAL EVENING

A delightful banquet and entertainment was enjoyed by 21 members of Charitable Circle of the King's Daughters of the United Congregational church at the Community house Tuesday evening. The event was given by the married members of the circle for the single members and was arranged for by the entertainment committee, of which Mrs. John V. Reynolds was chairman. The menu included creamed chicken in patty shells, mashed potato, peas, rolls, cranberry sauce, celery, ice cream and fancy cakes. There was an exchange of gifts, after which a programme of entertainment consisting of vocal and instrumental music was provided and games were played. The leader is Mrs. J. Herman Tubbs.

Miss Katharine Gorin, pianist-composer of New York, appeared as the artist of the evening at the January concert of Westerly Music club, Monday evening, at the home of Dr. and Mrs. Michael H. Scanlon, formerly of Norwich.

REM-OLA HEALS PILES

Why suffer when REM-OLA has healed and helped others for 17 years. Ask your druggist or write to REM-OLA & CO. Inc. Cambridge, Mass.

SEND FOR FREE TRIAL TREATMENT COMES TO YOU IN PLAIN SEALED WRAPPER

COULD NOT SLEEP NIGHTS

Helped by Lydia E. Pinkham's Vegetable Compound

Fairhaven, Mass.—"I am taking Lydia E. Pinkham's Vegetable Compound during the Change of Life. When I feel nervous and run-down my husband gets me a bottle right away. It is a great help to me and I think that if other people would only take it when they feel all run-down and take it as the directions say, they would find it a great benefit. My worst symptoms were nervousness and tired feelings. I could not sleep nights and I was so nervous I would cry if anyone looked at me."—Mrs. Ada Besse, 196 Washington Street, Fairhaven, Mass.

WHITE OAK COAL

MORE HEAT - LESS ASHES

FOR SALE BY
THE EDWARD CHAPPELL CO.
Norwich, Conn. Phone 23

85c SORE THROAT 50c

Relief guaranteed with one swallow of

THOXINE

The Geo. W. Kies Co.

Annual Mid-Winter Sale

Men's Franklin Shoes — Oxfords $4.85

Men's Heywood High Shoes $7.85

Men's Heywood Shoes — Oxfords $4.95

Ladies' Arch Preservers Pumps — Oxfords $8.85

Wall Shoes College Clogs, Oxfords $6.45

Men's Heywood Oxfords $8.85

Boys' Shoes $3.45

Boys' Shoes $3.95

Cash Sales

STARTING TODAY!

SALE OF FLORSHEIM SHOES

$8.85

A few styles $9.85

Ladies' Queen Quality Pumps, Oxfords $6.95

Ladies' Queen Quality Odd Lot Pumps — Oxfords $3.95

Children's Pied Piper $2.45 $3.25 $3.75

No Exchanges

The Geo. W. Kies Co.

118-120 MAIN STREET NORWICH, CONN.

Norwich Bulletin

VOL. LXXI—No. 9 | POPULATION 30,689 | NORWICH, CONN., THURSDAY, JANUARY 10, 1929. | FOURTEEN PAGES — 98 COLUMNS | PRICE TWO CENTS

EXTRA SESSION CONGRESS REGARDED AS INEVITABLE

Neither the President Nor the President-Elect Will Make Any Move Regarding Farm Relief Legislation During This Session—Senator Moses and Speaker Longworth Are Ready to Resort to Driving Tactics in Order to Get the Farm Relief Bill Through and Thus Avoid an Extra Session of Congress.

WASHINGTON, Jan. 9—(AP)—With definite word coming today from both the white house and Hoover headquarters that neither the president nor the president-elect would make any move regarding farm relief legislation during this meeting of congress, an extra session of the new congress was regarded as inevitable.

Information given to republican congressional leaders was that President Coolidge would not take any action which might be construed as bearing on events in the Hoover administration. Previously they had been told frankly by Mr. Hoover that he would in no way interfere with legislation pending during the remainder of the Coolidge regime.

The chief executive and the president-elect held a second conference today at the white house at which it was assumed the legislative situation was discussed, although no statement regarding the meeting was forthcoming either from Mr. Hoover or Mr. Coolidge.

It was stated at the Hoover headquarters, however, that the frequent visits of the next president to the executive offices indicated the continuity of the present and the next administrations and a close co-operation between Mr. Hoover and Mr. Coolidge.

Besides calling on the president, the president-elect had Secretary Kellogg at his headquarters for a luncheon conference and received more pleas from congressional leaders for an extra session in the early spring. These leaders included Senator Brookhart, of Iowa and a committee from the Pennsylvania republican delegation in the house which presented a formal resolution adopted by that delegation and asking for a session "as soon as possible."

Mr. Hoover has given no indication as to when he will call the new congress to Washington and it is not likely that he will do so before leaving early next week for Florida to remain away from the capitol probably until March 3, the day before the inauguration.

Despite the word that has been passed from both the white house and the Hoover camp, one group at Capitol Hill, including Senator Watson, of Indiana, prospective republican leader of the senate next session; Senator Moses, of New Hampshire and Speaker Longworth were ready to resort to driving tactics in an effort to get the pending McNary bill through now with a view of avoiding an extra session until the fall at least.

However, in the absence of support from either Mr. Coolidge or Mr. Hoover most friends of farm legislation were content to let the whole matter go over to the new congress and it seemed certain that this course would be pursued.

CONFERENCE ON ANTI-SMUGGLING IN OTTAWA

OTTAWA, Ont., Jan. 9—(AP)—The American delegation to the anti-smuggling conference today suggested Canadian refusal to clear liquor laden ships to the United States as a means of stemming the increasing flow of contraband, and the Canadian delegation replied by asking whether it would not be feasible for the United States to control the movement of boats engaged in liquor traffic.

In his opening statement at the conference yesterday, Rear Admiral Frederick C. Billard, head of the United States coast guard, brought up the question of refusal of clearance but the answering Canadian statement asserted that such restriction would tend to drive the export of liquor under cover and diffuse it over wider broader areas.

A joint commission appointed by the conference to study the liquor situation reported today that export of liquor from Canada to the United States was increasing and that the quantity of such liquor was having the psychological effect of making inhabitants of the United States think that authentic Canadian liquor supplies were available.

The conference adjourned after a brief session until tomorrow, when it is expected the meeting will be concluded.

TWO ROBBERS SHOT AND KILLED IN SEATTLE

SEATTLE, Wash., Jan. 9.—(AP)—Two robbers were shot and killed in an attempt to hold up the offices of the Barto company, here today. Thomas Barto, president of the concern, was critically wounded. One of the robbers was identified by police as Robert Byrne, 21.

Barto was waiting on a customer when the robbers entered. Menacing the customers and Barto with their pistols, the men commanded "stick 'em up." One of the robbers then dropped over the railing into the cashier's cage, slugging James Dodson, a clerk, on the head as he did so.

Dazed by the blow, Dodson finally managed to get a pistol from the cashier's drawer and fired at his attacker, who was struggling with Barto for possession of his gun.

The bullet from Dodson's gun struck the robber, fatally wounding him and passing through his body, injured Barto.

Feeling the robber slump, Barto snatched the pistol from his hand and shot the other man, who was trying to hide behind the counter.

NON-STOP FLIGHT AROUND THE WORLD NEW PROJECT

PARIS, Jan. 9.—(AP)—A non-stop round-the-world flight with refueling of the plane in the air, is the latest project of the Fokker Aviation firm. The concern has been spurred to the idea by the successful sustained flight of 150 hours made by the American army plane "Question Mark."

Details of the proposed attempt have not been worked out, but the principle was virtually adopted today when the chief of the firm visited the head of its Paris bureau. The project calls for posting tank planes at various cities around the globe, these machines to meet the round-the-world plane in mid-air and accompany it for such distance as may be required for refueling.

"Paris to Paris" would be the objective of the trip.

Next June has been suggested as the time for the attempt.

JOHN W. PERRY, GRAND TITAN OF KU KLUX KLAN ACQUITTED

PROVIDENCE, R. I., Jan. 9—(AP)—John W. Perry, grand titan of the Ku Klux Klan in Rhode Island and Connecticut, early tonight was found not guilty by a jury in superior court on a charge of having committed perjury in testimony before the house militia committee of the Rhode Island general assembly last spring. The verdict was returned at 6:22 after three hours and 19 minutes of deliberation.

IRISH FREE STATE NEW MINISTER TO WASHINGTON

DUBLIN, Jan. 9.—(AP)—Official announcement was made tonight of the appointment of Michael MacWhite as minister to Washington to succeed Timothy Smiddy, recently transferred as high commissioner to London. Mr. MacWhite has been the saorstat representative at Geneva.

GIRL SHOT HERSELF IN BRISTOL POLICE STATION

BRISTOL, Conn., Jan. 9—(AP)—Whether curiosity led her to pick up a revolver in police headquarters or a desire to commit suicide, was not learned as Miss Evelyn King, 17, fought for her life tonight in Bristol hospital with a bullet wound through the abdomen. The girl came here looking for employment and was detained by police last night for breaking her parole from a reform school in Claremont, N. H.

Apparently not perturbed when told she would be sent back to Claremont, the girl was given the freedom of the station today, and she spent the long hours strumming on a ukulele given her. While alone, next to the prosecuting room, she reached into a cabinet and procured a .38-calibre revolver. The explosion of the pistol brought the chief and attendants into the room where she was unconscious in a chair, the weapon at her feet.

She was rushed to Bristol hospital and an immediate operation was ordered to save her life. The bullet passed through her body, into a partition in the room and dropped to the floor after striking a steel locker.

SPEEDING UP TARIFF REVISION HEARINGS

WASHINGTON, D. C., Jan. 9—(AP)—Speeding its tariff revision hearings to wind up work on the first schedule in three days as originally planned, the house ways and means committee today heard from a long list of farm organization representatives a recommendation for a sweeping change in duties on vegetable oils and fats.

Under the proposal, all major oils and fats now bearing varying specific and other rates of duty would be given a flat 45 per cent ad valorem rate, resulting in increases for all of the products.

The farm representatives said that domestic producers of cotton seed, flax seed, corn, hogs, beef, soya beans, peanuts and milk, fishermen on the Atlantic and Pacific coasts, and a large number of independent crushers of oil materials would benefit by the increase.

They contended that the present tariff rates on oils and fats were "illogical, inadequate and ineffective," and that because of price relationship and interchangeability of the products the uniform rate was needed.

QUESTION MARK TO START EASTWARD FLIGHT FRIDAY

LOS ANGELES, Jan. 9—(AP)—Leaving the scene of its record-smashing flight, the Question Mark will start for Rockwell field, San Diego, at 11 a. m. Friday and go from there to Washington, D. C., as soon as repairs have been made, it was announced here today following a conference by members of the crew.

Maj. Carl Spatz, Lieut. Roy Harris and Capt. Ira Eaker after conferring, decided to return to Washington over a southern route as soon as possible. While both refueling planes will accompany the Question Mark to Rockwell field, only Plane No. 1 will continue with it on the journey east.

Present plans, however, call for no refueling while in the air during the return trip.

The Question Mark will stop at Tucson, Ariz.; Midland, Texas; Shreveport, La., and Montgomery, Ala. This route was considered advisable under present weather conditions.

WEATHER BUREAU WARNS OF A SOUTHEAST STORM

WASHINGTON, Jan. 9—(AP)—The weather bureau tonight issued the following storm warning:

Advisory 10 p. m.: Southeast storm warnings ordered Cape Hatteras to Eastport, Me. Disturbance of marked intensity central over eastern Iowa, moving rapidly northeastward, will be attended increasing southeast or south winds probably reaching gale force.

WOULD-BE ASSASSIN KILLED, DEPUTY SHERIFF WOUNDED

DETROIT, Jan. 9—(AP)—One would-be assassin was killed by police and a deputy sheriff was wounded in a gun battle tonight when police, deputy sheriffs and state troopers ambushed four men who attempted to murder Ralph A. Woods, president of the Woods Construction Co., in his office.

Inauguration Of New Air Lines At Miami

Four Planes Took Off Yesterday Connecting Five Countries With the United States.

MIAMI, Fla., Jan. 9—(AP)—Air lines connecting five countries with the United States, were inaugurated today when four big cabin planes soared away from the airport here on the maiden voyages over the new routes.

Aboard the fourth to depart was Postmaster-General Harry S. New, as a passenger to Havana. This plane was on its first trip over a 1,440 mile land and water route to its southernmost terminus at San Juan, Porto Rico.

Inauguration of the service was attended by ceremonies at the landing field of the Pan-American Airways, Inc., in which Mr. New, W. Irving Glover, second assistant postmaster-general, William P. MacCracken, Jr., assistant secretary of commerce, and Miss Amelia Earhart participated. Departure of the planes concluded a three day flying carnival at Miami airports.

The postmaster general himself loaded mail aboard the four airplanes. The first air liner took off for Havana at 8:07 a. m., bearing 306 pounds of mail. Among the seven passengers were Miss Earhart, Mr. MacCracken, James Warner Bellah, magazine writer, and Mrs. Bellah.

Another plane to Havana departed a few minutes later and was followed by the Nassau, Bahamas, air liner.

The Porto Rican plane, the "Christopher Columbus" left at 9:23 o'clock as Mr. New waved a flag from the door of the cabin with eight passengers and 215 pounds of mail. The passenger list included Mr. New, Mr. Glover, E. R. White, superintendent of foreign mails for the United States post office; Mayor E. G. Sewell, of Miami, Edgar N. Gott, president of the Keystone-Loening Aeronautical corporation; Emilio Deboy, of Havana and officials of the Pan-American Airways, Inc.

The passengers disembarked at Havana, and with Miss Earhart and Mr. MacCracken, returned to Miami today.

The new route lies over Havana, Camaguey, and Santiago, Cuba; Port Au Prince, Haiti; Santo Domingo City, Dominican Republic, and San Juan, Porto Rico. Daily service is to be maintained to Havana from Miami, while trips will be made three times weekly to the other points including Nassau. Later the new route is to be extended to include Panama via Havana and Central America.

INVESTIGATION CLEARS SENATORS BORAH AND NORRIS

WASHINGTON, Jan. 9—(AP)—In a spirit of indignation the senate today received a report from one of its committees branding as "false and spurious" newly discovered documents purporting to show that Senators Borah of Idaho and Norris of Nebraska, had received $100,000 each from the soviet government.

The documents constituted a new set of papers which the committee has been investigating secretly for a year and which were disclosed as part of the investigation into the Mexican documents printed in the Hearst papers a year ago. The committee at that time held the Mexican papers fraudulent.

The report on the Russian papers to the senate revived discussion of the Mexican documents and brought a demand on the floor from Senator Heflin, democrat, Alabama, that the investigating committee "indict" William Randolph Hearst for publication of those papers.

Senator Heflin's demand blocked a motion by Senator Reed, republican, Pennsylvania, the chairman of the special committee, for the discharge of the committee from further work. He withdrew the motion temporarily after Heflin's attack on Mr. Hearst, who was not mentioned by the committee in its first report on the Mexican documents.

Senator Reed and the other members of the special investigating committee flayed the "peddling" of such documents when the report of the newspapers involving Senators Borah and Norris was made public. The two senators had asked that the purported Russian papers be made public after they had been informed of the secret investigation into them.

TWO BANDITS HELD UP BANK AT OWENSBORO, KY.

OWENSBORO, Ky., Jan. 9—(AP)—Two bandits, one said to have been one-armed with a machine gun, held up the West Louisville bank near here this afternoon and escaped with approximately $1,000 after wounding Hays Bratcher, a farmer. Martin O'Bryan, the cashier, told police he believed one of the robbers was a woman.

Leaving the bank with the cash, the two shouted to a group of men across the street to go back inside the building. Bratcher, one of the group, did not move, and the alleged machine gun was fired. One bullet entered his chest. He may not recover.

The bandits fled in an automobile.

JURY SELECTED FOR THE TRIAL OF NORTHCOTT

RIVERSIDE, Cal., Jan. 9.—(AP)—A jury of 12 men was accepted by both defense and prosecution this afternoon to decide the guilt or innocense of Gordon Stewart Northcott, charged with torturing and murdering three boys on his Wineville ranch.

The last woman member of the venire had been excused only a short time before the jury was accepted.

Northcott's mother, Mrs. Sarah Louisa Northcott, recently was sentenced to life in the state prison at San Quentin upon confessing she was guilty of the murders. She exonerated her son, but later repudiated her confession and charged that sch grandson, Sanford Clark alone was guilty of the crimes.

"FATTY" ARBUCKLE'S CAFE DECLARED A NUISANCE

CULVER CITY, Cal., Jan. 9.—(AP)—Roscoe "Fatty" Arbuckle, entertainer and former motion picture actor, was cited by the city council today to appear before the executive body next Monday to show cause why his cafe should not be closed under nuisance abatement proceedings.

The action followed complaints of residents who live near the place, known as "Arbuckle's Plantation Cafe," that noise and revelry every night of the week made sleep impossible.

BRIEF TELEGRAMS

A five car special funeral train left New York to convey the body of Benjamin N. Duke, tobacco manufacturer, to Durham, N. C.

The state bank commission granted a charter to the new Liberty Bank and Trust company of Bridgeport.

Judge Edwin S. [illegible] in the United States district court at Hartford admitted [illegible] eight applicants to citizenship.

Chinese [illegible] **workers of San** Francisco [illegible] satisfied in the working 16 hours a day seven days a week and want Saturday afternoon off.

Major General Fechet, chief of the army air corps, issued an order authorizing the return flight of the Question Mark from California to Washington.

Opening their campaign against the passage of the cruiser construction bill, several score representatives of anti-war organizations gathered in Washington.

Actailers gasoline price slashing war had forced the price down three cents a gallon in Los Angeles, some dealers selling as low as seven gallons for a dollar.

Although he is legally dead, J. Ca-price, Big Timber, Montana, ranchman, will return to his home and attempt to clear up the case surrounding his disappearance.

About thirty persons were injured, some of them seriously when one side of a balcony in the high school gymnasium, in Knoxville, Ill., collapsed during a basketball game.

A police drive against "repeater" speakeasies, in New York resulted in strong arm squads demolishing the interior of places which, once raided, had reopened their doors.

The fifth death of botulic poisons, believed to have been contained in home-canned beans served at a dinner in Westfield, N. Y., Christmas day occurred at a hospital in Erie, Pa.

There were 223 new cases of influ-enza reported from twenty four towns to the state board of health yesterday morning. This brings the total of cases during the month to 1,246.

With the temperature near the zero mark in Marquette, Mich., with 12,000 inhabitants, was cut off from its water supply by a break in the water main, and left helpless against the fire hazard.

Patrick T. Fagan, district president of the United Mine Workers, was awarded $5,000 damages for alleged false arrest against the Pittsburgh Terminal Coal Corporation by a jury in Pittsburgh.

Dr. Burdette Post Craig, retired specialist in children's diseases died suddenly in New York of apoplexy at his Fifth avenue residence. He was 65 years old. Dr. Craig formerly taught at New Haven.

Dwight W. Morrow, United States ambassador to Mexico, now at Nassau, Bahamas, plans to return to the United States within a few days and shortly afterward will return to his post in Mexico.

Senator T. H. Caraway, democrat, Arkansas, addressing several hundred guests at a Jackson day dinner in Philadelphia, predicted that nationally the republican party was in for four years of trouble.

Herbert Hoover, Jr., son of the president-elect will take charge of the radio department of the Western Air Express upon completion of an air survey he is making for the Harvard School of Business.

The steamer Prince Arthur of the Eastern Steamship company which for the past 30 years, with the exception of the war period, plied between Boston and the British provinces, has been consigned to scrap heap.

Thomas Halpin, thirty six years old of New Milford, was probably fatally injured when he fell from the fourth floor of a block at White and Ives street, Danbury. He landed on his head, causing a fracture of the skull.

Narcissee Perodeau, retiring lieu-tenant governor, in an address before the provincial legislature at Quebec, Que., indicated that the legislators would be asked to authorize the establishment of a provincial broadcasting station.

The Literary Guild of America, Inc., filed suit in supreme court in New York against the Book League of America, Inc., Samuel W. Craig and David M. Roderick for $150,000 damages for pirating its subscription lists, and for an injunction.

Use of such words as "cotton pon-gee," "alligator," "silkoline," "art silk" and "silk Bengaline" to describe for selling purposes merchandise made from materials other than that indicated in the name is taboo with the federal trade commission.

Dr. Joseph C. Bloodgood, nationally known cancer specialist and director of the cancer laboratory at Johns Hopkins, declared in replying to a report of the New York Academy of Medicine, that sunlight is rarely a factor in the cause of cancer.

A world in which no one smokes or discusses prohibition, where farmers no longer farm and housekeepers no longer cook and where machines take care of the drudgery is outlined by Henry Ford in his book, "My Philosophy of Industry," just published.

Herbert B. Mayer, editor of Panora-ma, a weekly illustrated news magazine, announced in New York that Mrs. James A. Stillman, had withdrawn her support from the magazine and that it would be discontinued as the result of an order from Mrs. Stillman.

After adopting a proposal forbid-ding the use of Liberty motors, a leading World war aircraft engine, in new army airplanes purchased after the end of this fiscal year, the house approved $33,000,000 carried in the war department supply bill for the army air corps.

Congressman James A. Frear, of Wisconsin, a member of the congressional ways and means committee, which recommended the increased duty on tobacco in 1922, will be the principal speaker at the annual meeting of the N. E. Tobacco Growers' association in Hartford Saturday morning.

Inaugural Ball a Brilliant Affair

Major Coolidge, Escorting Miss Trumbull, Looked Every Inch a Soldier in His New Uniform.

HARTFORD, Jan. 9—(AP)—The social beginnings of the third term of Gov. John H. Trumbull, were in the inaugural ball of the First company, Governor's Foot Guards at its armory tonight, and at which Major John Coolidge, son of President Calvin Coolidge made his first appearance in uniform of a staff officer. The commission which came to him had been signed by Gov. Trumbull immediately after the passage of an amendment to the National Guard law of the state, and was delivered to Major Coolidge when he arrived late in the day at the home of Gov. and Mrs. Trumbull in Plainville.

Major Coolidge was unable to attend the inaugural ceremonies at which were his fiancee, Miss Trumbull, her mother, and sister, Jean. He drove up from New Haven and had dinner with the governor's family, and putting on the new uniform, which other staff officers said made Major Coolidge "look every inch an officer and a mighty good looking one," escorted Miss Trumbull to the ball.

The gathering was one of the most brilliant of the Guards in recent years. The number of guests was large and the gowns of the women fetching. Mrs. Trumbull wore a chanel model of champagne satin in an exquisite shade of turquoise blue. The gown was made with a train and had as the only ornament a large emerald and crystal pin fastened at the rather long waistline.

Miss Trumbull was gowned in an imported frock of white georgette trimmed with sequins. Miss Jean Trumbull had a becoming gown of gold sequins with lace inserts.

In the ball room were thousands of pink roses and quantities of trailing green smilax against a background of billowing white and pink bunting. The ball was opened with the massing of the colors as Gov. Trumbull entered under escort of Major Alvin Waldo Hyde, the commanding officer. The Governor and Mrs. Trumbull, Major Hyde, and Major Coolidge and Miss Trumbull led the grand march.

GOV. TRUMBULL SWORN IN FOR THIRD TERM

STATE CAPITOL, Hartford, Jan. 9—(AP)—Standing in the sunlight which flooded the speaker's platform in the chamber of the house of representatives this afternoon, Gov. John H. Trumbull again swore to uphold the constitution and maintain the law for his third term. Departing a little from custom he took his oath of office from Associate Justice William M. Maltbie before he read his inaugural message while a battery of cameras, moving and still, made a film record of his act. It usually has been the way for the governor to lift his right hand after he had given his message to the general assembly, which was in joint convention to hear it.

The inauguration was with time-honored formality, dignity and display, the inaugural parade which preceded it having the color which was added by the grenadier uniforms of the Foot Guards and the blue of the National Guard, the war-time khaki having been laid aside for the first time since the World war days except that the Second company's band was still in theirs.

Not in many a year had the interior greenery decorations been so lavish nor had hospitality been so generously given to the small army of state employes who are in the capitol, for at the luncheons after the ceremonies there were long lines waiting for salads, and ices and coffee which required a corps of waiters to attend.

The general assembly moved speedily in its organization work and recessed until 2 p. m., at which time the governor's party was coming up Capitol hill to the martial airs of the bands. It was 2:38 when the senate met with the house in joint convention to receive the governor who had been waited upon by a committee consisting of Senater Leader Peasley, and Representatives Johnson and Tobin, house floor leaders of the two parties, respectively.

A line of state police marked the lane between the executive offices and the house chamber's door, and through this passed High Sheriff Dewey, of Hartford county, Gov. Trumbull, Executive Secretary E. L. Kelly, Justices Maltbie, Haines, John Richard Booth and Hinman, and the governor's staff without Major John Coolidge whose commission had been signed a short time before. Major Coolidge did not attend the day's ceremonies here. He remained at his desk in New Haven.

Lieut.-Gov. Ernest E. Rogers presiding over the convention and he shook the governor's hand in greeting as the latter took his place at the desk. The lieutenant governor had been sworn by Justice Maltbie just before the senate came downstairs and his address to the senate departed from the ordinary one of greeting and optimistic forecast of a well spent session and took the form of an historical review of the general assembly from the days of fundamental orders until its present organization in recognition of the fiftieth anniversary of the first regular session in this capitol building. The address became a document of record to be filed with the archives of the senate. It also included a chronology of the Connecticut senate. Lieut.-Gov. Rogers is a past president-general of the Sons of the American Revolution and his address will be keeping with his knowledge of the early history of the state.

Before Gov. Trumbull, as he read his address, was an audience which jammed most of the space. In a tier of seats in front of him was Mrs. Trumbull, Miss Trumbull, and Miss Jean Trumbull and the wives of staff officers who had been Mrs. Trumbull's guests at a luncheon.

The governor read his message clearly, carefully and it was easily understood in the remote parts of the chamber. The applause at its close was hearty and spontaneous as had been thatw hich had greeted his appearance.

(Text of Gov. Trumbull's Message is Printed on Page 9)

The oath of office was next given to Dr. W. L. Higgins, of Coventry, as secretary of State. Samuel R. Spencer, of Suffield, state treasurer, and Frederick M. Salmon, state comptroller, who began his fourth term. Attorney General Ailing was in the group but he is only beginning the third year of his four year term.

After the usual handshaking in the

(Continued on Page Two)

SENATOR BINGHAM'S STAND ON KELLOGG ANTI-WAR PACT

The Senator Will Not Vote For the Treaty Unless It Carries an Interpretative Statement Making Entirely Clear the Rights of the U. S. in Protection of Its Property and Its Citizens in Foreign Countries—Coincides With the Attitude Taken by Senator McLean and Believes the Whole Treaty Should Be Clarified.

(Special to The Bulletin)

WASHINGTON, Jan. 8— Senator Bingham today authorized the statement that he should not vote for the Kellogg treaty unless an interpretative statement by the foreign relations committee or by the senate made entirely clear the rights retained by the United States in protection of its property and its citizens in foreign countries. "This has not yet been done" said Senator Bingham. I do not believe the opinions expressed by individual senators would be recognized by any foreign tribunal but that an interpretation by either the foreign relations committee or the senate might be so recognized. I entirely agree with the attitude taken by Senator McLean and believe the whole treaty should be clarified. Unless it is I shall not vote for it." Mr. Bingham feels that it is especially necessary that the terms "self defense" are so clarified that there can be no future misunderstanding of the rights of the United States in that respect.

Apparently that view is being rapidly strengthened in the senate although early ratification without interpretation is still being predicted.

During the debate the galleries were crowded with hundreds of women members of pacifist organizations and conspicuous among the delegations was their leader, Frederick J. Libby, executive secretary of one of the "peace at any price" organizations.

BORAH NOT WORRYING ABOUT A COMPROMISE

WASHINGTON, Jan. 9—(AP)—The Kellogg anti-war treaty drifted on the listless waves of oratory today as the senate found itself unable to reach an agreement on an interpretative resolution on the pact and the foes of the treaty prepared a final drive for such a resolution.

Hopes for an understanding which would pave the way to a vote by tomorrow or before the end of the week still were held tonight by some leaders but Chairman Borah of the foreign relations committee, sponsor of the bill, dug in for a finish fight.

Confident of the votes for ratification of the treaty without reservation or interpretation Senator Borah is not worrying about a compromise.

However, a group of senate leaders anxious to get action this session on farm relief as well as on the pending cruiser construction bill are bending every effort to bring the treaty debate to a close. They are the ones hopeful of an agreement.

Meanwhile, Senator Blaine, republican, Wisconsin, today carried on the drive for an interpretation of the pact. He put forward his resolution to declare it the sense of the senate that the note of Great Britain reserving the right to defend for territories should not be considered as a reservation to the treaty.

After a long argument by the Wisconsin senator, Senators Walsh, of Massachusetts, and McKellar of Tennessee, democrats, swelled the total of democratic support for the pact. Walsh indorsed the treaty as "a forward step toward world peace but whether a large step or a tiny step the future will disclose."

Senator Blaine argued that the treaty "commits our nation to an impossible peace, unworthy of the traditions of America, and forgetful of that which made this republic possible."

COM. BYRD NAMES HARBOR IN HONOR OF FLOYD BENNETT

NEW YORK, Jan. 9—(AP)—A radio message from the Byrd South Polar expedition copyrighted by the New York Times and St. Louis Post-Dispatch announces that Commander Byrd has named the harbor he recently discovered in the Bay of Whales in honor of Floyd Bennett and the cape at the entrance to the harbor in honor of Commander John Rodgers.

Floyd Bennett, who died of pneumonia last spring while on his way to the relief of the Bremen fliers on Greenly Island, would have been Byrd's chief pilot on the present expedition had he lived.

He flew with Byrd to the North Pole in 1926 and only a broken leg kept him from accompanying the commander on his trans-Atlantic flight.

DIRIGIBLE LOS ANGELES 45 MINUTES OVERDUE

PENSACOLA, Fla., Jan. 10.—(AP)—At 12.45 o'clock eastern time this morning, the navy dirigible Los Angeles was reported from the tender Patoka to be 45 minutes overdue on her flight from Lakehurst, and no sign of the ship had been seen at that hour, according to reports from Port St. Joseph Bay, where the Patoka is anchored.

Searchlights from the Patoka were sweeping the rapidly increasing clouds in the vicinity in an effort to guide the dirigible, in case she had lost her bearings.

Some worry was felt on the tender on account of increasing south by southeast winds and cloudiness.

DEATH OF SON OF THE FOUNDER OF THE Y. M. C. A.

LONDON, Jan. 9.—(AP)—Howard Williams, son of the founder of the Y. M. C. A., and himself a prominent supporter of the movement, died at his home in Dickley, Kent, today. He represented his father, Sir George Williams, at the jubilee of the American of the organization in 1901.

OBITUARY

Edward Warriner Hazen

HADDAM, Conn., Jan. 9—(AP)—Edward Warriner Hazen, long connected with the advertising field and for 15 years advertising director of the Curtis Publishing Co., of Philadelphia, died here today of angina pectoris in his 69th year. He entered the advertising business in Hartford after having engaged in teaching school and working in a foundry.

He became advertising director of the Youth's Companion in New York and in 1900, joined the Curtis Publishing Co. in the same capacity. In 1917, he became a member of the state legislature and two years later served as senator from the Haddam district.

He was president of the Middlesex hospital; vice-president of the Junior Achievement, Inc., of Springfield, and member of the the Union League club of New York, Manhattan club, Commodore and Laurantian clubs of Canda, Dubsdread club of Orlando, Fla., and the Aloma club of Winter Park, Fla.

Since leaving politics in 1919, he led a retired life at his home here. One of his acts of philanthropy was the endowment of $170,000 to the Middletown Y. M. C. A. last year.

Born in Middletown, Feb. 13, 1860, he was educated in public schools here and in Hartford. He then attended Wilbraham, Mass., academy and later taught school for eight years. He left the teaching profession to become a foreman of the Benedict & Burnham Brass foundry in Waterbury, Conn., from where he later entered the advertising field.

He is survived by his widow, Helen R. Hazen; two brothers, George H. Hazen, chairman of the board of trustees of the Century Publishing Co., New York, and Josiah J. Hazen, president of the Neosho Nurseries Co., Neosho, Miss., and two sisters, Mrs. Frank H. Arnold, and Miss Lucy Hazen of Haddam.

The funeral will be held Friday at 2 p. m., from the Congregational church with interment in Haddam cemetery.

FUNERAL SERVICES FOR GRAND DUKE NICHOLAS

CANNES, France, Jan. 9—(AP)—The body of Grand Duke Nicholas, former commander-in-chief of the armies of Imperial Russia, was placed in a crypt in the Russian church here today. The funeral service was attended by representatives of all the allied governments and by nearly 5,000 Russian exiles who crowded the church, the church yard and the lanes leading to the structure.

The interior of the church was ablaze of light while the personal archbishop of the grand duke intoned a three-hour service of the Russian Orthodox church. The glow from myriad candles was reflected from uniforms set off by jeweled decorations and from myriad flowers of every hue.

A dozen stalwart cossacks with drawn sabres stood inside a triple ring of candles within which the coffin rested. Overhead the church bells chimed in slow Russian cadence.

The official mourners in the church included six former Russian generals and members of the duke's family, Marshal Petain was there as representative of France, the duke of Genoa as delegates from the Italian government and Count Leonardi as personal representative of the duke's sister-in-law, Queen Eleana, of Italy.

Outside the crowd was splashed with the faded colors of old Russian uniforms, many of them worn threadbare and testifying to the strained circumstances in which the exiled adherents of the Romanoffs now exist. Every branch of the old Russian army and navy was represented in these uniforms.

REFORMISTS STRONG IN THE SALVATION ARMY

SUNBURY-ON-THAMES, England, Jan. 9—(AP)—The second session proceedings of the high council of the Salvation Army today left onlookers wondering whether, like the great political world councils held at Geneva, much may not be settled outside the council chamber in an unofficial way.

An official communique issued from international headquarters in London tonight reveals that communications from General Bramwell Booth have been received by the council and that the question has been brought to discussion of sending a deputation to see the commander-in-chief. Except for this, nothing of the proceedings was divulged in the communique.

Much curiosity was excited by the mysterious goings and comings of prominent members of the Booth family between the council chamber and a secluded Villa in the neighborhood. From the Villa telephone communication with General Bramwell Booth at Southwold was maintained. A closed red automobile made seven such journeys within as many hours, carrying always a uniformed secretary and Commissioner Catherine Booth, with piles of legal documents.

It is understood that a test of strength between the rival factions has shown a great preponderance on the side of the reformists.

BOY INSTANTLY KILLED BY GASOLINE ENGINE

BRISTOL, Conn., Jan. 9—(AP)—William Reilly, ten, was instantly killed two miles east of here by a gasoline engine late today, while walking home from school. Accompanied by John Toni, a fellow pupil, young Reilly was unaware of the approach of the engine to avoid being struck. He died of a compound fracture of the skull. Toni saw the engine in time to save himself but it bore down on his companion before he could give warning.

KING GEORGE REPORTED MAKING STEADY PROGRESS

LONDON, Jan. 9.—(AP)—After noting "no change" in the condition of King George since Sunday, his doctors tonight were able to issue an encouraging bulletin saying that there was steady progress in the local conditions and a slight increase in strength.

WILLIMANTIC

Office 834 Main Street Telephone 1131-2

LARGE CROWDS ATTEND OPENING OF EXPOSITION

(Special to The Bulletin)

WILLIMANTIC, Jan. 9—Opening under most auspicious conditions the fourth annual Willimantic exposition, got off to a flying start at the state armory this evening. Keen interest in the show and loyal support to the Windham County Poultry, Pigeon and Small Stock association under whose auspices the exposition is staged, brought out an attendance of several hundred. Visitors from other towns are coming in numbers and they are expected to represent at least 30 per cent. of the attendance Saturday afternoon and evening.

The spacious drill shed presents an unusually attractive grouping of exhibits that are of interest to all. Sections along the walls are occupied by such exhibits as automobiles, woodwork, poultry and dog feed and remedies, etc. Placed in long rows along the shed are the hundreds of birds, pigeons, hens, ducks, turkeys, geese, guinea hens and canaries. There are also a number of dog pens and several cages where freak animals are exhibited. One of the exhibits consists of white and bronze turkeys and fine breeds of poultry entered by the Connecticut Agricultural college. Many stopped at the state trade school exhibit. This includes a brooder house built along scientific lines by the trade pupils, and actual demonstrations of work. Students are engaged during the show in erecting brick walls and copings, three feet high and doing plastering as a practical showing of their skill.

The innovation in the establishment of a household exhibition department in a suite of three rooms adjoining the drill shed met with spontaneous success. Crowds filed through the rooms which have been furnished in modern taste by The Martineau-Bacon company. In conjunction with this exhibit are two rooms equipped with the latest types of labor-saving devices operated by electricity shown by the Rockville-Willimantic Lighting company. This exhibit includes an all electrical kitchen which proved a revelation to many.

INVESTIGATORS FIND ERROR IN MAZZOLA'S STATEMENT

(Special to The Bulletin)

WILLIMANTIC, Jan. 9—The investigators into the murder of Mrs. Rosario Lorella at the home of her son-in-law, Thomas Mazzola last Thursday morning believed today that they had succeeded in breaking down a new version given by Mazzola, who is held as a suspect in the case of his activities on the morning of the strangulation of his mother-in-law. In accounting for a lapse of some 40 minutes from the time he left his home, where the murder took place, until he claims he reported for work, Mazzola stated at the coroner's inquest that he had stopped to visit with Frank Russo who left later Thursday morning for New York where he set sail for Italy. The authorities have secured evidence which now tends to show an apparent fallacy in this statement. The exact nature of the evidence secured was not made known today.

A report on finger-prints taken from articles in the Mazzola tenement shortly after the discovery of the murder is momentarily expected but had not been received from Hartford today. While general belief existed that the fingerprint report would play an important part in the case especially in the success or failure of establishing guilt on the suspect, the authorities now signify that the report may not play a vital part in their investigation. It was explained that the true finger-print evidence were made on the throat of the murdered woman but such prints cannot be secured for analysis from flesh and are therefore useless in this case.

The inquest which was started last Monday by Coroner A. G. Bill of Danielson will probably be resumed on Thursday or Friday, depending on the recovery of Mrs. Thomas Mazzola, who has been suffering from shock sustained upon discovery of the lifeless body of her mother. It was thought that Mrs. Mazzola might be able to give a statement by Thursday.

Meanwhile County Detective William E Jackson and Officer Arthur Burley are running down every possible clue in the hope of establishing a motive for the murder. Mazzola continues to be confined under guard in the local cell room. As far as is known his friends have not yet succeeded in securing counsel for him.

Judge Otto B. Robinson of the Windham probate court and Arthur L. Clark, administrator of the estate of the late Anne Bolles Hibberd Freeman, have received a notice from Attorney John H. King stating that an appeal would be taken from the findings of the commissioners on the disallowed claim of Mrs. Annie Freeman Tucker of North Windham, a daughter of the deceased, to the Windham county superior court. The case is scheduled for the first Tuesday in February.

Mrs. Freeman died May 29, 1927, and by the terms of her will, she left $25 to Mrs. Tucker and the residue to her son, Herbert A. Freeman of this city. Mr. Clark was appointed administrator of the estate and claims presented to him were for $20,300 from Mrs. Tucker and $13,578.55 from Mr. Freeman. Both these claims were disallowed by Administrator Clark. The matter was placed with two commissioners, Edward L. Dennis of Scotland and John A. Kelley of this city, who were appointed by Judge Robinson. The commissioners held two sessions and disallowed the entire claim of Mrs. Tucker and allowed Freeman $160.25 plus interest for a total of $169.77 up to December, 1928. The report was filed with the probate court December 10. The administrator disallowed the claims of both heirs on the ground that the property consisting of land and a dwelling at 181 Lewiston avenue only inventoried for $6,476. Mrs. Tucker claims that at the time of the death of her father several years ago, she left her share to her mother with the understanding that at the latter's death the estate would be divided equally between herself and brother.

The women of Hampton and Scotland are to attend a series of all-day meetings to learn the construction of service wagons and the remodelling of old clothes, these meetings to be sponsored by Alice W. Billings of the Windham County Farmer's association as home demonstration agent and the assistance of the extension service of the Connecticut Agricultural college. The first of the sessions will be held in the Scotland Congregational church starting at 10:30 o'clock Thursday while the second will be held in the Hampton chapel January 17. Instructions on service-wagon making will be given at these gatherings. The sessions on the clothing project will be held in Hampton on February 7 and in Scotland on the following day.

Concluding ten years as judge of the Windham-Scotland district probate court, Otto B. Robinson this forenoon administered the oath of office to his successor, Valentine L. Murphy and relinquished to him the duties of the office. Miss Mary F. Twomey, clerk of the court, was the only witness to the brief ceremony. Retiring Judge Robinson congratulated Judge Murphy and extended his well wishes. Judge Robinson will remain at the office for a few days to close up unfinished business and to assist Judge Murphy in familiarizing himself with his new duties. Miss Twomey will be retained in her present position. Mr. Robinson stated today that he had not made any definite plans for the future. Many friends of Judge Murphy took the occasion to congratulate him today. He was elected to the office at the November elections.

DR. KEATING IS NEW COMMANDER OF SHEA POST

(Special to The Bulletin)

WILLIMANTIC, Jan. 9—The reorganization of James J. Shea post, No. 19, World War Veterans, was successfully completed at a meeting of the post held in the state armory tonight. The following officers who had been nominated at a previous meeting were elected tonight: Commander, Dr. W. P. S. Keating; first vice-commander, Lester H. Blish; second vice-commander, William F. Qwens; adjutant, Albert J. Piche; assistant adjutant, Henry F. Syphes; finance officer, Edmund J. Peckham; assistant finance officer, William P. Kelley; chaplain, Oscar L. Keith; sergeant-at-arms, Walter McNichol; historian, Earle K. Hallas; state executive committeeman, Commander Keating; news officer, Roy W. Downer; membership committee, T. Frank Cunningham, Raymond Parker, Dennis F. Haggerty. The meeting was opened by District Commander E. A. Zimmerman of Storrs, head of the fourth district, comprising Tolland and Windham counties. Several visitors including district officers from Rockville, and members of Earl W. Green post, No. 52, of Coventry and Mansfield were in attendance. James J. Shea post has membership of about 50 with an objective membership of about 800. Meetings will be held on the second and fourth Thursdays of the month in the G. A. R. rooms of the town building after the next meeting, which will be held in the armory.

The Willimantic Silk Co., Inc., mills have received another shipment of looms and these are being placed on the fourth floor of the plant, indicating that nearly 100 looms will be in operation in the near future. Additional hands are being employed as new machines are installed.

Spectators at the police court session this morning were reminded of the unemployment situation figures that they had heard given during the recent national campaign when seven men, averaging about 40 years in age and some of them claiming to be skilled at certain labors were arraigned for trespassing on railroad property. The men, who have addresses in various Rhode Island and Massachusetts cities, were taken into custody by Officer Roderick Lariviere at the railroad station. Judge Frank H. Foss suspended judgment in each case and gave the men 24 hours in which to leave town. The case of Albert Trudeau, 20, of this city, charged with violation of the fishing laws, was nolled on recommendation of Prosecuting Attorney Gaucher. The charge named by Deputy Game Warden George A. Willis of Chaplin was that Trudeau was fishing through the ice on the Willimantic river.

Miss Juanita Jackson, daughter of County Detective and Mrs. William E. Jackson has taken over the interest of Mrs. Lillian Broadhurst, who has retired from part ownership of the Quality shop at 804 Main street. Mrs. Broadhurst has been affiliated with Mrs. Nellie Brown in conducting the shop for some time. Miss Jackson has been employed at the local office of the Rockville-Willimantic Lighting company for some years.

The personnel of the post office is suffering from an epidemic of several colds which has been apparent since the holidays. While a number of those afflicted have returned to work there are now two carriers, Clarence O. Barrows and Joseph F. Paulhus confined to their homes. Substitute Carriers William Podersky and William F. Costello are covering their routes. Major Joseph R. Morrison, clerk at the office, is also off duty with a similar ailment.

The annual meeting of St. Paul's Episcopal church was held this evening with a gratifying report from the treasurer showing that the past year had been a prosperous one for the church and a substantial reduction had been made in the debt. Reports of the officers and societies were made.

The removal of a large show window in the Church-Reed company store at the corner of Church and Main streets, attracted considerable attention today. The window was broken during the rain and wind storm early Sunday morning.

Francis C. Ahern, son of Mr. and Mrs. John F. Ahern returned today to his studies at Phillips-Exeter academy, Exeter, N. H., after spending the holiday recess here.

Maurice Hanna has resigned his position with Harry W. Standish, jewler, and accepted a similar one with the Smith-Leon company.

Postmaster Frank M. Smith continues to make good recovery from injuries sustained in an automobile accident in Westfield, Mass., two months ago. He now spends several hours each day at the post office and plans to assume all of his duties next week. He gets about with the use of a cane.

Mrs. W. L. Buckingham of The Ridges is winter guest of her sister, Mrs. Ridgeley Larkin in New Haven.

Alexander Todd of South Willington has purchased three tracts of land on Ash street plat from the American Land company, of Providence, R. I., according to a warranty deed filed at the office of Town Clerk Frank P. Fenton.

STOPS FALLING HAIR
Simply stops loosens dandruff and simply kills germs by killing germs that cause hair to fall. Pleasant to use. Guaranteed satisfactory. Druggists. LUCKY TIGER

EAST WOODSTOCK

Arthur J. Thomas was in Boston several days last week.

Rev. and Mrs. H. D. Baker, Mrs. E. R. Pike, Mrs. A. E. Hebbard, Mrs. Chester E. May are among the number confined to the house, ill with grip colds.

Miss Ethel Upham spent Saturday in Worcester.

Mr. and Mrs. William Lindeman of Woodstock Hill were guests of Mr. and Mrs. Louis H. Lindeman Friday.

There were no services at the Congregational church Sunday owing to the illness of the pastor, Rev. H. D. Baker.

S. N. Peckham and son, Clayton, motored to Bridgeport Monday to attend the three-day session of the state grange. Clayton Peckham is master of Senexet grange, No. 40. Mrs. L. H. Healey is also attending as a delegate.

JEWETT CITY

SAVINGS BANK CORPORATORS RE-ELECT TWO AUDITORS

(Special to The Bulletin)

JEWETT CITY, Jan. 9—The January meeting of the corporators of Jewett City Savings bank was held Wednesday afternoon. The auditors are elected at this time and J. E. Phillips and L. M. Carpenter were re-elected, with W. T. Crumb as alternate. The bank shows a gain in deposits during the year of over $136,000, and in the profit and loss surplus account over $51,000. Over $103,000 has been paid in dividends, all of which shows the fine financial status of the bank.

The annual meeting of the directors of the Jewett City Textile Novelty Co. was held Tuesday. The directors elected are: Alex and Andrew McNicol and E. E. Gilbert. The officers elected are: President and superintendent, Andrew McNicol; vice president, E. E. Gilbert; secretary, treasurer and manager, Alex McNicol.

Grappling Hooks for Engine

At a meeting of the warden and burgesses this week it was voted to equip Engine No. 1 and Chemical No. 1 of the Jewett City fire department with the necessary grappling hooks and line, to be used in cases of accidental drowning.

At the annual meeting of Pachaug Cemetery association held Tuesday in Pachaug the following officers were retained: President, Arba Browning; vice president, John Potter; secretary and treasurer, Simon Brewster Jr.; directors, Daniel L. Phillips, Joseph Roode, Victor C. Campbell, Willis C. Terry.

The meeting voted to purchase four tons of commercial fertilizer for use on the cemetery lawns. All who pass this ancient burying ground express appreciation for the work done in the beautifying the setting and surroundings. As a stimulus to later action the Lester family gave thousands of dollars, which provided for memorial gates, trees, shrubbery and a granite mausoleum. From a partly deserted, grass-grown grave yard, with crumbling walls and falling fences the cemetery has been transformed to a well kept and finely graded collection of plots and is entitled to a place among the finest burial places in the county.

The annual meeting of Dorcas Circle of The King's Daughters was held Tuesday evening at the home of Misses Mabel Wilcox and Sadie Thompson. Officers re-elected are: Leader, Miss M. A. Burdick; vice leader, Mrs. L. D. Howe; secretary, Sadie Thompson; treasurer, Miss S. K. Adams. The committees appointed are: Sick committee, Mrs. Abraham Zegeer, Mrs. N. B. Parkhurst, Mrs. J. W. Carter and Mrs A. C. Burdick, each one to have charge for three months; work, Mrs. Walter Marshall, Mrs. Edith Soule, Mrs. Ella Geer and Mrs. A. W. Harris; hospitality, Mrs. E. H. Hiscox. The annual reports showed many helpful acts performed and money spent to alleviate trouble. The tuberculosis fund, for which the seals are sold, had been used for the benefit of a sanatorium patient, who has been allowed to return home in very good health. Program, Miss Grace Olin, Mrs. E. B. Cheney, Mrs. W. H. Payne, Miss Eleanor Stetson. An entertaining program had been prepared by Miss Olin, one feature requiring much artistability. Mrs. N. B. Parkhurst took the prize in that contest and Miss S. K. Adams was awarded the two prizes for the other games. Candy and salted peanuts were passed.

When the annual meeting of Jewett City Cemetery association was held Tuesday evening at the home of Arthur M. Brown, the board of directors reelected was: A. M. Brown, A. R. Young, J. E. Phillips, G. H. Prior, F. C. Whiting, F. I. Ray, E. E. Gilbert. F. I. Ray was re-elected superintendent and G. H. Prior and R. J. Guy auditors. Messrs Ray and Prior were appointed a committee to revise the rules and regulations of the association, to post suitable notices in the cemetery and to prepare a map of the cemetery grounds. The amount of money in the working fund is $1,504.16 and in the permanent fund $14,504.94. The officers re-elected are: President, J. E. Phillips; vice president, E. E. Gilbert; secretary and treasurer, A. M. Brown.

The World Wide Guild Girls held their meeting Tuesday evening at the home of Mrs. Floyd Ray in Voluntown, with ten present. The unique program was in charge of Verna Tarbox and was based on the study book Friends of Africa, and Miss Tarbox had drawn a representation of chromatic keys on a musical keyboard. The black notes when taken off had written on the back some fact given in the study book. The hostess served refreshments.

Dr. and Mrs. J. H. McLaughlin have returned after several weeks' stay at Hot Springs, Arkansas, Dr. McLaughlin being much benefited by the treatment for rheumatism.

Clarence E. Whittaker of Norwich is given due credit for a fine and speedy job just completed at the Baptist church in laying a fire-proof roof and fitting the eaves with copper gutters.

WEATHER TOO WARM FOR BIG CROP OF APPLES

Simon Brewster Jr., was busy Wednesday sorting his harvest of winter apples. With russets in the lead he has in excess of 600 bushels. Mr. Brewster says that not in ten years has the loss been so great by rotting. This fact is attributed to the warm weather of the entire fall.

Mr. Brewster, one of the leading growers in eastern Connecticut, harvested close to 2,000 bushels of 30 varieties, all sprayed fruit.

MEMBER OF SWEET FAMILY INHERITS UNUSUAL SKILL

The death of Dr. John Sweet of Hartford, told in Tuesday's Bulletin was of local interest. The late Dr. J. Byron Sweet of Jewett City was a cousin and with John Sweet was a direct descendant from the widely known family of Lebanon bone setters. Jewett City people take pride in the fact of still claiming a qualified member of the distinguished family with a future of the brightest promise. The young man is Byron Sweet, now a student in the college of William and Mary, Williamsburg, Va. Inherited skill is vested in this home town young man.

FREIGHT CARS DERAILED CAUSE VEXING DELAY

On account of a derailment at Shetucket, late Tuesday evening, the boat train did not arrive at Jewett City until 8 a. m. The Bulletins were thus delayed over 2 hours in delivery. Seven cars of a freight left the iron, caused, it is stated, by a dropped brake-beam. The road was blocked all night, making necessary the rerouting of the State of Maine expresses.

Mrs. John P. Post entertained the Woman's Mission Circle of the Baptist church at her home on North Main street Tuesday afternoon. Mrs. G. H. Prior led the devotional service, reading Acts 1:1-5 and using "power" as the key word of her talk. She offered prayer, Mrs. A. M. Brown presided at the business meeting. Reports were read and a letter of appreciation for furnishings sent to Mather School, Beaufort, S. C. White Cross supplies amounting to $31 have been purchased and the Overland quota sent out. The Overseas quota will be finished at a sewing meeting. It was voted to send $1 toward the outfitting of two new missionaries. There was also a thank you from Miss Pearl Harris, a missionary at Puerta de Tierra, P. R., for the Christmas box sent to her. The program was divided into two sections. The first dealt with the history of the church in Africa from the time of the first missions established there in 1835 up to the present, and was in charge of Mrs. B. R. Gardner. The second part was prepared by Mrs. Brown and considered "Problems of Contact." There is a responsibility that business enterprise has, especially in newly opened up country like Africa, for the moral welfare of the native population. Governments are not primarily philanthropic and business enters for profits, so that the only contact which can solve this difficult problem is Christian responsibility. There were seventeen present. Those who took part were Miss Mabel H. McBroome, Mrs. R. A. Wilbur, Mrs. E. M. Gray, Mrs. Phebe Gray, Mrs. Martin Davis, Mrs. Lewis Hewitt, Mrs. S. F. Brown, Mrs. E. E. Scates, Miss Ida Foster and Mrs J. P. Post. Mrs. Post served cakes and tea, assisted by Mrs. Wilbur and Mrs. John E. Post.

James McCluggage and Miss Bessie McCluggage go to Somerset, Mass., today (Thursday), to attend the funeral of an intimate friend, Mrs. William Dunn, formerly of Westerly.

Miss Marianna Masse has returned to the Presentation of Mary Convent, Hudson, Mass., where she is a student.

Inaugural Ball a Brilliant Affair

(Continued from Page One)

group, Gov. Trumbull and his party retired, the senate went upstairs, each body approved of the records of the joint convention, considered the time it has been in session a day's work and adjourned until next week Thursday.

When the general assembly comes in next time Speaker Eddy will announce his committees and so will President Pro Tem Roy C. Wilcox in the senate. Talk about these appointments got well under way before members separated to go back to their homes and their constituents.

The general assembly in a day's work did something which while not unusual is not often done, and that was to pass a bill for a public act without sending it to a committee for a hearing. It also adopted a resolution changing the time of the organizing meeting of county delegations to the fourth Tuesday of January instead of the third because the legislature is not in the habit of sitting the third Tuesday, a fact which often complicated matters for county delegations which wish to get down to work early but could not organize at the set time.

The public act was that which gives the governor appointive power for another aide-de-camp to represent either the reserve officers' training corps or the citizens' military training camps. As no one offering objection to rule suspension the amendment to the military law went through affixing the governor signed it in the original cover without engrossment, and signed the commission of his future son-in-law, John Coolidge, before he left the capitol to give a luncheon to his staff officers at the Hartford club.

Once during the house proceedings there was a lull which seemed unaccounted for, business being stopped, it all came about through disappearance of two resolutions, which had to go to the senate. These were found under a volume of the general statutes on the speaker's desk which someone had dropped on them.

Bootleggers Use Horses

WASHINGTON, (AP)—All bootleggers do not ride in high-powered motor cars. The United States customs service in the 1928 fiscal year seized 316 horses and mules that had hauled liquor-laden conveyances.

INSTANT RELIEF FOR
DEAFNESS
Head Noises, Ear Aches

Roaring and hissing sounds, discharge, pains, sensitive and tender ears, all ear drum trouble. You will be surprised how quickly Aurine will help you. You may be a chronic long-time sufferer, you may have tried many things without relief, but do not give up hope before you know what Aurine Ear Balsam can do for you. Dr. Edward Kolar, M. D. said, "Aurine helped cases I had given up as hopeless. A truly remarkable scientific remedy."
Stop paying high prices for earpieces, stop buying expensive treatments and enjoy the glorious relief that more than 100,000 others have found in Aurine. A few drops in each ear and relief comes instantly. Mr. R. P. Maxwell, a well-known Deputy Sheriff, says, "Just started using my second bottle and am glad to state that I can now hear my watch tick. Today was the first time, this summer, I heard the church bell ring." No matter how stubborn or what your trouble is, you must try Aurine. No risk, no chance, no doubt. Aurine must do the work or cost you nothing.
WRITTEN MONEY-BACK GUARANTEE COMES WITH EVERY PACKAGE
For sale, recommended and guaranteed by Lee & Osgood Co. and other leading druggists.

Red Pimples on Neck and Arms Very Itchy. Healed by Cuticura.
"My neck and arms broke out with little red pimples that were very itchy and looked terrible. When I scratched them it caused the trouble to spread and the pimples scaled over. They looked so bad that I would not go out or let anybody see me. I lost much sleep.
"I tried other ointments and soaps but nothing seemed to help me and I was discouraged. I read an advertisement for Cuticura Soap and Ointment and purchased some, and after using two boxes of Cuticura Ointment and one cake of Cuticura Soap I was healed." (Signed) Mrs. Helen J. Secor, Box 559, Scituate, Mass.
Soap 25c. Ointment 25 and 50c. Talcum 25c. Sold everywhere. Sample each free. Address: "Cuticura Laboratories, Dept. H, Malden, Mass."
Cuticura Shaving Stick 25c.

SLEW EMPLOYER AND HIS WIFE TO POSSESS AN AUTO

CANTON, Ohio, Jan. 9—(AP)—A 25-year-old farm hand, Edward Kaltenbaugh of Grove City, Pa., was held in the county jail here tonight as the confessed slayer of his employer and his wife because of a sudden impulse to posses an automobile and impress his sweetheart.

Kaltenbaugh, arrested at his home near Grove city late last night and brought here early today, signed a confession to the killings late Saturday night of John Oser, 32, well to do Canal Fulton dairyman, and his wife, Bertha, 28.

Prosecutor Henry W. Harter, Jr., said he would file murder charges against Kaltenbaugh.

CHICAGO POLICE HAVE CLUE TO LOLORDO SLAYER

CHICAGO, Jan. 9—(AP)— Pasqualino Lolordo, shot down in his home last night as he raised a wine glass to drink with three men companions, may have a distinction unique among members of the Unione Siciliano who rise to power only to die by assassins bullets—he may be avenged by the police. The police, usually met by a wall of silence, tonight had the name of one man whose assertion would clear up not only Lolordo's death but many others.

The suspect sought was Joseph Aiello, who with six brothers leads an opposing Italian faction in the Italian colony. Lolordo's widow, identified Aiello as one of the three men who shot her husband.

DIRIGIBLE LOS ANGELES ON SOUTHERN CRUISE

SAVANNAH, Ga., Jan. 9.—(AP)—The navy dirigible Los Angeles passed to the east of Savannah at 4.50 p. m. bound southward on its 2,000 mile training cruise to Florida. It had been maintaining its schedule all day down the Atlantic coast line.

At 5.35 o'clock the dirigible passed Sapelo Island, according to word here.

Instead of proceeding direct to Miami as originally planned, however, her commander, Lieutenant Commander osendahl, advised the navy department during the day that the great craft probably would go first to St. Joseph's Bay, Fla., and moor for the night there to the mast of the tender Patoka.

OFFENSIVE AGAINST THE POINCARE CABINET

PARIS, Jan. 9—(AP)—A political offensive against the Poincare cabinet which the radical party has announced will start tomorrow when the chamber is reorganized and the time comes for discussion and interpellations today had caused more apprehension in financial than in political circles.

The bourse has shown considerable hesitation since the attack on the government was announced, but political experts tonight refused to admit that there was grave danger for the Poincare government.

FEMALE STOUL PIGEON BLINDED BY DRINK

LOS ANGELES, Jan. 9—(AP)— Mrs. Thelma Sanford, who became blind following an alleged drinking party Sunday, was revealed by police today as Thelma McDaniels, who with her sister Marguerite, aided United States custom agents in Arizona and New Mexico where they investigated alleged illicit liquor traffic.

RABALM ENDED PAIN IN FEET
"After suffering agonies from painful swelling in my feet, Rabalm gave astonishing relief and fully overcame my trouble." C. E. Phippen, 5 Milk St., Salem, Mass. If you suffer, start RABALM tonight. 50c and $1.00 at all druggists.

BLYMYER GUILTY OF FIRST DEGREE MURDER

YORK, Pa., Jan. 9.—(AP)—John H. Blymyer, "pow-wow" doctor and principal in the famous witchcraft trial was convicted of first degree murder with life imprisonment recommended.

The jury deliberated an hour and a half.

Blymyer other than winching and chewing his fingers received the verdict without emotion. He was still yawning. A motion which his own counsel said earlier in the day showed he was "bored."

RIVAL CITIES CONTEND FOR HISTORIC OLD SHIP

OAKLAND, Calif., (AP)—San Francisco and Oakland, which often find themselves divided by more than the four miles of bay which intervenes, are engaged in a spirited rivalry to see which city shall obtain possession of the famous old coast guard cutter Bear.

After announcement of the coast guard that the old wooden ship, which has been replaced by the steel craft Northland, would be disposed of, San Francisco supervisors inaugurated a movement to obtain an appropriation of $100,000 from the state legislature to establish a navigation school on the Bear.

Oakland, where the Bear has based during most of the years it operated in the far north, staged a mass meeting to protest against loss of the historic ship, and, sponsored by the John Jacob Astor post of Veterans of Foreign Wars, launched a proposal for the city to acquire the Bear for a museum.

The first bill introduced at the present session of congress was one by Representative Carter, Oakland, to authorize the coast guard to give the Bear to the East bay municipality.

RIP HIT HOOKEY BANISHER AT CHICAGO HIGH SCHOOL

CHICAGO, (AP)—If Peck's "Bad Boy" attended Tilden Technical High school today, he couldn't play hookey because he's ripped his trousers in a scrap.

A "rip kit" has been added to the school's repair department. When students tear their clothes, lose buttons or experience any similar schoolboy tragedy, first aid is administered.

Dean Williamson, who originated the idea, said the "rip kit" would eliminate unnecessary excuses from class.

POLICE HEAD SAYS CHICAGO NEEDS 12,000 PATROLMEN

CHICAGO, (AP)—The Chicago "copper," who must skirmish with gangsters, bombers and bandits, wants more members in his fraternity.

Police Commissioner William Russell, pointing out that Chicago has fewer policemen, proportionately, than New York, Boston, Cleveland or St. Louis, has asked Mayor Thompson for more patrolmen.

"Chicago needs 12,000 patrolmen," Russell said. About 1,700 now are available for patrol duty.

Chicago, the commissioner reported, has only one patrolman for every 609 inhabitants. Boston has one to every 483, New York one to every 367, St. Louis one to 402 and Cleveland one to every 499 persons.

War Veterans in Business

MINNEAPOLIS, (AP)—Seven years ago the Minnesota American Legion auxiliary established a workshop so a few disabled war veterans might make paper poppies. Now the shop does an annual business of $21,000, making toys and gifts as well as poppies.

Don't tender advice until you find out what kind is wanted.

Piles Disappear
No Cutting or Salves Needed
External treatments seldom banish Piles.
Nor does cutting remove the cause. The cause is inside—bad circulation. The blood is stagnant, the veins flabby.
The bowel walls are weak, the parts almost dead.
To quickly and safely rid yourself of piles you must free the circulation—send a fresh current through stagnant pools. Internal treatment is the one safe method. Ointments and cutting won't do it.
J. S. Leonhardt, M. D., a specialist, set at work some years ago to find a real internal remedy for piles. He succeeded. He named his prescription HEM-ROID, and tried it in hundreds of cases before he was satisfied. Now HEM-ROID is sold by druggists everywhere under guarantee. It is a harmless tablet, easy to take, and can always be found at Lee & Osgood Co., who will gladly refund the purchase price to any dissatisfied customer.

Willimantic's Fourth Annual Exposition
AUSPICES WINDHAM COUNTY POULTRY ASSOCIATION
State Armory, 4 Days, 4 Nights
January 9th, 10th, 11th and 12th
LOWRY'S CHAMPION EGG-LAYING PEN FROM WILLINGTON OF INTERNATIONAL REKNOWN
Poultry, Pigeons, Pet Stock, Dogs, Cats, Automobiles, Radio and Industrial Exhibits, Lectures, Demonstrations, U. S. Government Exhibit
With Moving Pictures.
ADMISSION—Adults, 25c; 5 for $1.00. Children 10c
Children under 10 accompanied by adult, Free.
Bigger and Better Than a Great Big Fair.
Worth Wading Through Snow Belly Deep to See.

BUTLEMAN'S
790 MAIN STREET WILLIMANTIC, CONN.
January Clearance Sale
DON'T MISS THESE WONDER VALUES
WE SUGGEST EARLY SHOPPING FOR A LEISURELY SELECTION

COATS
These coats are lavishly furred and developed in the most wanted materials. Richly lined and warmly interlined.

$25.00 Value $16.50
$29.50 Value $19.50
$45.00 Value $32.50
$49.50 Value $35.00
$55.00 Value $39.50
$65.00 Value $49.50

HALF-PRICE
THREE FUR COATS
$150 Black Caracul .. $75.00
$396 Raccoon $198.00
$65 Genuine Wombat . $32.50

New Afternoon Frocks
For Women and Misses
Transparent Velvet, Lustrous Satin, Canton Crepe, Georgettes and Printed Crepes.
$12.50 Value $8.50
$16.50 Value $12.50
$19.50 Value $15.00
$25.00 Value $19.50
$35.00 Value $25.00

WOOL SPORT DRESSES
Jerseys and Tweeds
$6.50 Value $3.75
$10.50 Value $5.98
$12.50 Value $7.98
$16.50 Value $12.50

SPORT COATS
$12.50 Value $8.98
$16.50 Value $10.00
$25.00 Value $16.50
$39.50 Value $25.00

DANIELSON

DR. BEACOM BEFORE COURT FOR BREACH OF PEACE

(Special to The Bulletin)

DANIELSON, Jan. 9—Dr. Robert J. Beacom of East Killingly appeared before Judge W. Fenner Woodward in the town court this morning to answer to a charge of breach of the peace, this having to do with an allegation that Dr. Beacom had threatened to kill his dog. On complaint, he was taken into custody by State Officer Elton Nolan of the Danielson barracks. After hearing what was to be said about the matter, Judge W. Fenner Woodward sentenced Dr. Beacom to serve 30 days in jail, but suspended execution of the sentence, the accused paying costs of $8.37.

Dr. Beacom, once a practicing physician in Brooklyn, N. Y., and a man of culture, was a tattered being as he appeared in the town court today. He has lived for years past in more or less obscurity in the Bear Hill section of the town, paying very little attention to the practice of his profession. Despite the fact that he was so poorly clad, his trousers being a nest of patches, he produced from one of the pockets this morning a brand new $100 bill with which to pay costs of prosecution.

Burned When Heater Backfires

Mr. and Mrs. Kenneth Stetson were suffering from painful burns at their home in Brooklyn today as a result of an unfortunate experience with an oil-burning heater last evening. Both are burned about the face and Mrs. Stetson also is burned on the arms.

The Stetsons, with their children, occupy the rectory of Trinity church. Early last evening, some difficulty developing with a gravity feed oil burner, Mr. and Mrs. Stetson went into the cellar to correct the situation. It appears that when the firebox door was opened there was a back flash of flame that seared their faces and hands and that hurled Mr. Stetson backward and against a post, rendering him unconscious momentarily and setting his clothing afire. It is regarded as possible that he might have burned to death had he been alone.

The injured man and woman emerged from their terrifying experience with their faces blackened as well as burned. Dr. F. P. Todd was summoned from Danielson and gave them attention. While the burns of both are severe and very painful, they are not believed to be dangerous.

County Athletic Meet

Secretary L. Edwin Hill of the Windham County Y. M. C. A. indoor athletic championship meet is to be held Saturday, Jan. 26, at the Plainfield Community house. Mr. Hill, whose office is here, will receive applications from all amateurs who are interested up to January 23.

The following classes and events are listed in the order for the day: Junior class, individuals under 110 pounds—events, 20-yard dash, running broad jump, running high jump, 160 yard relay.

Intermediate class unlimited weight under 18 years of age—events, 20-yard dash, running broad jump, running high jump, 440 yard relay.

Senior class, unlimited weight and age—events, 20-yard dash, running broad jump, running high jump, 440 yard relay, half mile, 12-pound shot-put.

Secretary Hill will gladly give additional information to all interested persons who get in touch with him at County Y. M. C. A. headquarters in the Phoenix building at Danielson.

C. of C. Committees For 1929

President E. B. Wilbur of the chamber of commerce announced his committees for the year last evening at the January meeting of the chamber of commerce. About 35 came out for the monthly supper and business session at the Attawaugan hotel. Some reports from committees were received, but the meeting was shorter than usual because of the necessity of adjourning to the Orpheum theater for the distribution of $500 in gold awards to those who helped making the holiday shopping period so much of a success.

This year's committees are as follows: Directors, Edward A. Sullivan, Attorney Harry E. Back, Moses H. Berthiaume, Jr., C. W. Young and Alfred L. Reed; entertainment, Henry A. Johnson, Sidney P. Marland, G. Rene Caron; membership, Sidney P. Marland, A. Putnam Woodward, J. Leo Bodo; grievance, Attorney Harry E. Back, Walter Anderson, F. E. Bitgood, Sidney W. Bard; transportation and parking, Attorney Harry E. Back, Francis E. Storer, O. V. Chartier; manufacturing, Walter Anderson, Herbert H. Pepler, N. Lorne Greig, John F. Gardner, H. B. Puckett; merchants, Nathan Blumenthal, Isadore Florman, Sidney P. Marland, Moses H. Berthiaume, Jr., Andrew Del Pesco; citizens, Frank O. Plummer, W. H. G. Herklots, William Sangster, Dolard Grenon, D. Fred Kenworthy.

FUNERAL

Samuel Armington

This afternoon at 2 o'clock at L. E. Kennedy's funeral home on Furnace street funeral services for Samuel Armington, veteran of the Civil war and for years resident in Attawaugan, were conducted by Rev. Chester J. Armstrong of the Baptist church. Delegations representing the Sons of Union Veterans of the Civil war and McGregor, Woman's Relief corps, were in attendance. Burial was in the Putnam Heights cemetery. The bearers were DeForest Wells, Kenneth Warren, Herbert Lyman and Everett Colvin, representing Colonel Edward Anderson camp, Sons of Veterans.

Dr. J. C. Maslen was elected president of the Bohemian club at last evening's annual meeting. A. Putnam Woodward was re-elected secretary and treasurer. Dr. Maslen will select the members of his executive committee to serve during 1929.

Danielson noted with interest today an item sent out of Putnam to the general effect that regardless of what the newspapers may say about it, the New Haven road will have its locomotive whistles roaring and tearing as much as it deems necessary. Danielson will put that one down in the book, and remember it. There is no inclination here to protest against adequate sounding of whistles for unprotected grade crossings. There is an undercurrent of resentment over what appears to be unnecessary prolonging of the blasts, as much in the daytime as at night time. As to newspaper comments on the subject, they represent, not the opinion of a writer, but the opinion of a protesting public, which it would appear amounts to little or nothing. The public likely will be interested in knowing this.

Rev. Joseph Moussier, M. S., a former curate of St. James church at Danielson, died at St. Francis hospital in Hartford this afternoon after having been in failing health for two years and a hospital patient for the past few months. He was a native of France but came to this country when a very young man and was ordained to the priesthood in Hartford in 1900. He had about 12 years ago served two years at St. James church here and also had assignments during the years of his ministry at St. Joseph's church in Fitchburg and at Stansted, Can. and in recent years had been master of novices at LaSalette college in Hartford. More recently he had been at Bloomfield, this state, where the LaSalette order has another institution. He was 56 years of age. The priests of St. James parish with many others from various parts of Connecticut are to be in Hartford Friday at Our Lady of Sorrows church for the funeral rites at which Rt. Rev. J. J. Nilan and Bishop McAuliffe will be in attendance.

The annual Christmas party of the Fortnightly club was held Tuesday afternoon at the home of Mrs. J. H. Smith, Broad street, with 30 members and a few guests. Also present were a number of children and all were welcomed by Mother Hubbard with her luxurious curls bobbing in every direction. Master Jack Horner decked in his Sunday clothes opened the Christmas pie by putting in his thumb and pulling out the first plum. The members following suit until the pie was empty. Later for the guests delicious refreshments were served by Mrs. Smith assisted Mrs. Ina Keach, and Mrs. William T. Perkins.

Director H. H. Ellis of the State Trade school at Putnam was in Danielson on business today.

New issues of the telephone directory came through the mails to many subscribers in the Danielson division today, this being a change from the house to house distribution method that has been in vogue. All subscribers will have their new directories within the week, and they will then come into use.

L. Edwin Hill, county secretary, Danielson, Mr. and Mrs. Harry Richardson of Moosup and Attorney and Mrs. Howard C. Bradford of Putnam are the Windham county delegates who are to be in Bridgeport Saturday and Sunday for the state Y. M. C. A. convention.

In the town court this morning Joseph Fraser of Dyer street was presented to answer to the charge of keeping a place where gambling has been allowed. The place was raided by state officers Saturday night. Judge W. Fenner Woodward found Fraser guilty and imposed a sentence of 30 days in jail, which was suspended. Fraser paying costs of $8.37.

A representative of the S. N. E. Telephone company will speak at Thursday evening's meeting of the Danielson Rotary club, and show motion picture films pertaining in an entertaining manner to the telephone industry.

Our annual January clearance sale will start Friday, January 11, on millinery and dry goods. Ben Marche store, 57 Main St., Danielson, Conn.—adv.

Recently at East Killingly neighbors aided in checking a fire that was threatening the destruction of the W. H. Mason home. The damage done the property was not serious.

It will be several days, Coroner Arthur G. Bill said today, before the finding is ready in the case of Rosaria Lorella, who was found dead at her home in Willimantic under suspicious circumstances.

On some bodies of water where ice will be harvested later there was from 5 to 5 1-2 inches, it was reported this morning.

Fernando Regis remains critically ill at the Day Kimball hospital in Putnam, where he has been a patient for weeks, after being very badly injured when struck by an automobile, on the West Side.

Only routine business was transacted last evening at the meeting of Warden Harry E. Back and the court of burgesses. No mention was made of changes in parking regulations or of insurance for the borough police.

Today the Ladies' Benevolent society of the Westfield Congregational church was in session to do work for the Easter season. After the working period a business meeting was held.

John A. DeVere of Lynn was a visitor with friends in Danielson today.

Considerable seasonal unemployment exists in town at this time, but in no unusual amount.

CANTERBURY PLAINS

Arthur Harrison has returned to Hartford after spending the holidays at his home here.

Mr. and Mrs. Harry Dean, of Central Village, Mr. and Mrs. Allie Moffitt of Wauregan and Marguerite Porter of New York visited Sunday at the home of Vinnie Williams.

Grace L. Dawley spent part of her vacation at the home of her sister, Mrs. John H. Perkins, of Jewett City.

School at The Frost began Monday.

William Noble has returned to his work at Sterling after spending the holiday at his home here.

The following grange officers were installed Wednesday evening: Master, Grace L. Dawley; overseer, Richard Parkhurst; chaplain, Happy Tracy; steward, Arnold Kerr; assistant steward, James Flemming; lecturer, Elise Hawes; secretary, Levi N. Clark; treasurer, Cora Hawes; Ceres, Marion Safford; Pomona, Elizabeth Linton; Flora, Florence Lovell; gatekeeper, Webster Wainwright; lady assistant steward, Lucille Bushnell. The installing officer was State Deputy Hallowell of Preston City grange, assisted by Mrs. Ida Richardson of Norwich grange There were visitors from Plainfield grange. Supper was served by the home economics committee.

Edwin St. John preached a very interesting sermon to the children Sunday.

Photographer—Look this way and you'll see a pretty little dickey bird come out.

Modern Child—O, don't be a nut; expose your plate and let's get this over with.—Lehigh Burr

Guard Your Skin From pimples and blackheads

The daily use of Resinol Soap does much to prevent these defects. Its cleansing lather searches the depths of the tiny pores, gently freeing them of clogging impurities, the principal cause of coarse skin and pimples. Its Resinol properties make this soap particularly agreeable to the most sensitive skin. Try it today. At all druggists.

Free sample on request. Write Dept. 6S, Resinol, Baltimore, Md.

Resinol Soap

PUTNAM

HIGHWAYS AND FIRE STATIONS ARE DISCUSSED

(Special to The Bulletin)

PUTNAM, Jan. 9—Other happenings at the meeting of the common council Tuesday evening which were brought before the body, other than those mentioned in this morning's Bulletin, were the discussions relating to the city highway department and the needed improvements at the central fire station in Union square.

Alderman Eugene Migneault, chairman of the city highway committee, informed the council of the need of new equipment in the department several months ago. Mr. Migneault felt that the department should acquire a new pair of horses to supplant the present pair which have long been in the city's service, as well as purchase new harnesses and a new dump cart for work in hauling gravel. Alderman John M. Dean, whose stand point, since his election to the common council has been modernism, disapproved of the bill for the purchase of additional horse-drawn apparatus, and thought the city would benefit to a greater extent by the motorization of the highway department. The mayor opposed Mr. Dean's recommendation, as did other members of the council. Mr. Dean said last evening that he had conducted an investigation with the officials of the town highway department and has learned that the use of the horses is still the cheapest and most economical plan, and that he withdrew his previous pleas for the purchase of gasoline-driven apparatus. At this, Alderman Frank Vadnais placed a motion before the council ordering that the highway department be instructed to purchase the much-needed equipment at the lowest possible cost. His motion was adopted by the council.

The question of destruction of hose in the central fire station, by means of acid burns, was again brought before the body and caused considerable discussion. It was voted that the fire committee inquire into the matter and submit a plan whereby a storeroom for the chemicals, needed in the department could be stored, away from the engine room.

Insurance valuations on city property were brought up by Alderman Chadwick. Mr. Chadwick reported that he had learned that several city buildings were insured for more money than their actual fire loss value. He was instructed to have the proper valuations placed on the buildings and their contents and report further progress at the forthcoming meeting of the body.

It was voted to have brush cut on the city stretch of land in the vicinity of Arch street, now being reserved for the filtration beds, that are to be constructed in the future. The growth if cleared off now will be an advantage to the construction of the beds.

Mr. Isbister, an official of the N. Y., N. H. & H. R. R., appeared before the council with a recommendation from the public utilities commission, asking that a 24-hour gate tending shift be instituted at May street grade crossing. Mr. Isbister told the aldermen that a 24-hour service at this point would be a useless expense to the railroad, since the gatemen would be unable to know the exact location of the night freights, switching cars in the yards. He recommended to the body that an adequate solution of this problem would be to close the crossing to traffic after 10 o'clock at night, by leaving the gates down and placing lights and warning signs on them, instructing automobile traffic of the blocked passage. This matter, upon a recommendation of the mayor, was referred to the city highway committee to investigate and confer with the local railroad authorities.

Fire Chief Ralph E. Thurston's private automobile has been added to the city fire apparatus and made an official car. The chief has also a restricted parking area on Union street reserved for him, by the adoption of the new set of parking ordinances. Like Chief Thurston, Capt. of Police William Jarvis has a restricted parking space in front of the sub-police station on Main street for the use of automobiles in police work.

Again Chief Thurston brought before the common council a plea for an additional piece of fire apparatus and a new fire station. The chief commented on Mayor Richard's address, because he included no such recommendation in his annual message, asking that action be taken towards providing the city with new apparatus and quarters to supplant the present facilities which are inadequate and contrary to the requirements of modern fire protection. Mayor Richard made no remarks on the fire chief's message.

Only one request for street lights was made to the council this month, that of Orin Fairfield, who asked that the council install a street light in the vicinity of his residence on Farrows street to relieve the dark and dangerous conditions existing.

The annual meeting of the officers and directors of the Citizens National bank of this city was held in the banking house Tuesday afternoon. Following the reports of the officers and verbal accounts of activities during the year 1928, officers for the ensuing year were elected. Samuel Reynolds was re-elected president of the bank and the following were re-elected to serve another term in their present capacity as vice-presidents: Alexander Gillman, Mahlon H. Geissler and Whitman Danielson.

Arthur E. Smith, who has been cashier of the institution and its active head, since the organization of the bank four years ago, was re-elected, and James E. Murray, newly appointed assistant cashier, was elected to office for the first time. The following directors were re-elected: Victor Chapdelaine, Whitman Danielson, Louis P. Faucher, Mahlon H. Geissler, Alexander Gillman, Ethel May Goodridge, Subbo Nickoloff, Samuel Reynolds, Earl C. Rogers, Asa M. Ross, Arthur E. Smith, Charles D. Tatem, William P. Warren, John W. Whipple and Albert H. Williams.

The reports of the various officers of the institution indicated that the bank has experienced a prosperous year during 1928 and has made substantial gains over the previous year.

Secretary E. L. Beebe of the Putnam Rotary club was the speaker this noon at the weekly meeting of the organization held at the Putnam inn. Mr. Beebe is the local exchange manager of the Southern New England Telephone Co. and through his efforts the members of the club were shown two reels of motion pictures, dealing with the methods adopted by the telephone company in the transmission of voice. The films, "Now You're Talking," and "Voices Across the Seas," proved to be of unusual interest, as did Mr. Beebe's talk, the subject of which was based on telephone communication.

The finance committee of the Parent-Teacher association are now contemplating the production of a play which will be presented in the Putnam high school auditorium on Tuesday evening, Feb. 12. The association is endeavoring to raise funds to carry on the work in this community and have resorted to the promotion of a play which in the past has proved most successful. The committee appointed to direct the affair consists of Mrs. J. Dyer-Potter, chairman, assisted by Sward Sherriff, Winifred Saletzl, Wilhimena Vaughn, Leon Farrin and L. Edwin Hill of Danielson.

Mrs. Marion Mason Phresher of East Killingly and Providence, and Louis Marshall Ream, son of the late Norman B. Ream of Thompson, were married at noon in Providence today. Mr. and Mrs. Ream left immediately after the ceremony for New York city, to board an ocean liner for a six-week wedding trip abroad.

The business men and others who depend upon the prompt arrival of the morning mail train, running north over the Norwich branch to Worcester, were indignant again this morning when the combination freight and passenger train drew into Putnam at 9:15 o'clock this morning, nearly three hours late. The train, carrying New York mail, besides morning papers, for towns between New London and Worcester, was delayed by a derailment at Shetucket. Train crews from Norwich came to the assistance and the train was again started on its trip. This was the second derailing this train has encountered during the past two weeks.

Herbert J. Smith, Putnam business man and merchant, is seriously ill at his home on Sunnyside avenue. Mr. Smith's illness is said to be pneumonia. Two nurses are in attendance. His physician said today that he had passed a good night, Tuesday, and felt that Mr. Smith's condition would be marked by improvement today.

Miss Ruby Paine, formerly of this city, is reported as being seriously ill in Montreal, Canada. Miss Paine is making her home with her parents in Pawtucket, who formerly resided on Fremont street in Putnam.

The name Johnson still maintains a substantial lead over all other listings in the new telephone directories of the New London district, which found their way into the homes of the local subscribers in this district today. There are 2,300 listings in the Putnam exchange with the name Johnson appearing 40 consecutive times. The name Smith, in past years has held the lead, but now appears but 21 times in the new books.

The directories will be distributed by employes of the local exchange in the suburban districts and the mailmen have been elected to carry the new books to those living in the rural sections.

Representatives Leon A. Talbot and J. Otis Fox were in Hartford today, attending the opening session of the legislature.

GURLEYVILLE

Samual Morse and family, who have been very ill, are improving.

Osro Hanks remains seriously ill at his home on Hanks Hill.

Oliver and Doris Wood and four other stenographers from Storrs attended Parsons' theatre in Hartford Saturday afternoon.

Mr and Mrs. George Dimock were recent guests of their son, Leon Dimock, of Hartford.

The town schools were closed Monday afternoon because of a teachers' meeting.

Sunday was very rainy, but services in the church were held as usual.

SOMERS

THE LATE EVERETT P. RUSSELL AT CAPITOL WITH P. T. BARNUM

Everett P. Russell, 85, died Saturday afternoon after an illness dating from last September. Mr. Russell kept up an active interest in all about him. He was a farmer, he served in the legislature in 1879 when the present capitol was used for the first time and P. T. Barnum was a member. He was town tax collector for over 30 years resigning last fall, when, taken ill, Mr. Russell was elected deacon of Somers Congregational church in 1896 and a few years ago was made life deacon. He was held in high esteem by all and led an upright Christian life. He had been in the habit for several years of spending three months each winter in Orlando, Florida. He is survived by two daughters, Mrs. Mabel Russell Niles of New York and Mrs. John McLean of Somers with whom he lived. He leaves also two grandchildren.

Rev. Edwin Thomas Jones' text Sunday morning was "But Covet Earnestly the Best Gifts". He preached a fine sermon. Mr. and Mrs. Charles W. Loomis who moved to town were taken into membership at the morning service by letter from the Methodist church of North Dana.

The W. C. T. U. met with Mrs. Archie Cooley Monday afternoon. Mrs. Anna Service, president of the Tolland union was the speaker.

The annual meeting of the Ladies' Aid society is to be held this week.

Rev. Glenn W. Douglass, of Worcester, Mass., is to exchange pulpits with the local pastor, Rev. E. T. Jones, January 20th.

The son born to Mr. and Mrs. Charles Irish this month is their second child. The first child is recovering from pneumonia and is being cared for by Miss Bertha Wood, a graduate nurse at the center.

The Woman's club met with Mrs. Bert D. Cooley last Thursday afternoon. The assistant hostesses were Miss Bertha Wood, Mrs. William Ody and Miss Josephine Davis. The program consisted of stunts by the members and was highly amusing.

Mr. and Mrs. Malcolm Keery have returned from New Jersey where they were guests of Mr. and Mrs. Carl Hendrickson.

Miss Eliza Griffin of East Granby was a recent guest of Judge and Mrs. Ernest S. Fuller.

Mrs. M. L. Bradbury and daughter of West Stafford, have been visiting Mr. and Mrs. Clifton M. Ellis.

Charles Bradway of West Stafford has been visiting his uncle and aunt, Mr. and Mrs. Roland E. Ellis.

Mr. and Mrs. Lacius Beardsley of New York have been visiting the former's father, Horace Beardsley.

Mr. and Mrs. George Slater are building a large sun porch built on the east side of their home, "The Maples."

In the primary department of the Sunday school, two pupils Ruth Finley and Jean Lovett had a perfect attendance record. It makes three years perfect attendance for Ruth Finley. Several in the junior department have had perfect attendance. There was a great change in the temperature from Saturday morning's zero mark to 55 degrees above the next morning.

The selectmen held their January meeting at the town clerk's office on Monday afternoon.

The library directors held their annual meeting Wednesday evening.

Miss Elsie Thayer, a teacher in Hartford high school who has been unable to attend to her school duties since September on account of an abscess of the eye, has returned to teach.

WINDHAM

The officers and committees of the C. E. society for the next six months are: President, C. Arthur Keeney; vice-president, Mrs. DeWitt Lathrop; recording secretary, Elizabeth Webster; treasurer, Carl Josephson; pianist, Earle Potter; prayer meeting committee, Mrs. Alfred Harvey, Marguerite Cook, Elizabeth Webster; social, Sarah Griggs, Earle Harvey, Mrs. Edward Smiley, Mrs. Edwin Ellison; music, Margaret Barstow, Doris Webster, Eden Cook, Helen Wood, Mrs. Homer Wood; missionary, Rev. Edward Smiley, Mrs. John Potter, Mrs. David Light, Cassius Barstow; flower, Mrs. Eden Cook, Mrs. DeWitt Lathrop, Hazel Macomber, Julia Ellison.

The H. B's held their January meeting with Mrs. F. E. Guild Monday evening. A planked steak supper was enjoyed.

The first Sunday in the New Year was a stormy one. Following a gale and downpour during the night before, there were showers during the day with thunder and lightning about 11:30. The evening was clear and colder. There were 27 present at the morning service at the Congregational church, with the celebration of the communion after the services. In the evening, there were 21 at the C. E. meeting, led by Miss Marguerite Cook. This being the monthly consecration meeting, the roll was called by the secretary, Miss Elizabeth Webster. The January business meeting was held after the service.

There were only eight present at the January meeting of the Parent-Teacher association, Monday afternoon. After the business session, Mrs. Dakin of Storrs college extension service, gave a helpful talk on Diet and Lunches for School Children. Coffee and sandwiches were served by Mrs. Homer Wood and Mrs. Edward Phillips.

BOLTON

Miss Edna Jackson of Torrington spent New Year's with Miss Ruth S. Jones.

Mother (to offspring playing in the yard)—George, bring the baby in to have his dinner.

George—He doesn't need his dinner mother; he's just eaten a worm.—Passing Show.

Flu Epidemic Is Creating Record Demand For Vicks

375,000 Jars Every 24 Hours Needed to Keep the Nation Supplied with Vapor-Salve

Flu Milder But Widespread

That the public has not forgotten the lesson of 1918 is indicated by its prompt response to the warning of health authorities to combat the flu by keeping free from colds.

The demand for Vicks VapoRub, the vaporizing salve which proved so valuable during the 1918 epidemic, has already shattered by a wide margin all previous records.

Although the capacity of the Vicks laboratories has been tripled since 1918, they are once more operating night shifts to meet the national emergency.

The present output of more than 375,000 jars a day almost staggers the imagination. It means that every 60 seconds, day and night, over 3600 jars of Vicks are going out to check the nation's colds and help ward off the flu.

Mild though it is in comparison with 1918, this year's epidemic has already affected more than a million persons, and it is apparently still increasing.

Reliable relief for all forms of Piles. Just say PAZO to the druggist. Money-back guarantee in package. Tube with pile pipe, 75c. Tin box, 60c.

PAZO For PILES

SALE OF SWEATERS

A clean-up of Sweaters

Fancy Slip-ons.

Blue and black crew neck.

Plain color V necks — some with roll collars

Heavy shaker coat sweaters, with collar and pockets.

$3.45 $4.95

$5.95 $6.95

Former Values to $13.50.

The Church Company

DANIELSON, CONN

Ask any DOCTOR about PERTUSSIN

Safe for Every Cough

A FIFTY WORD TELEGRAM TO YOU

Our sale is on

—STOP—

You save as high as $17

—STOP—

On Hart Schaffner & Marx suits and overcoats

—STOP—

$45 to $50 values, now

$38

—STOP—

$40 to $43 values, now

$33

—STOP—

$35 to $38 values, now

$28

—STOP—

Satisfaction or money back

Savard Bros.

207 Main Street Norwich

1790 1929

Norwich Bulletin and Courier

Entered at the Postoffice at Norwich, Conn., as second class matter.
Telephone Calls:
Bulletin Business Office, 480.
Bulletin Editorial Rooms 35-3
Bulletin Job Room 35-2
Willimantic Office, 504 Main St. Telephone 1131-2.

139 YEARS OLD

Printed every day in the year except Sunday.
Subscription price 12c a week, 50c a month, $6.00 a year.

Norwich, Thursday, Jan. 10, 1929

Members of The Associated Press
The Associated Press is exclusively entitled to the use for republication of all news despatches credited to it or not otherwise credited to this paper and also the local news published therein.
All rights of republication of special despatches herein are also reserved.

Daily Average Circulation
WEEK ENDING JAN. 5, 1929:
13,704

GOVERNOR TRUMBULL'S MESSAGE.

In keeping with other messages that which was read to the general assembly on its opening by Governor Trumbull directed attention to conditions which prevail in the commonwealth and made suggestions for legislative action which deserve and, doubtless will get serious consideration from the legislators.

The governor is still committed to the pay-as-you-go policy and in that it is believed he has the support of the state. He makes important recommendations concerning institutions which are needed and it is to be noted that it will be possible to carry such out under the budget estimate. Such work will take care of increasing needs over a period of years and without resort to such a form of taxation as a state income tax. In declaring that he is unalterably opposed to that source of revenue he speaks for himself but unquestionably voices the sentiment of the state. He doesn't believe it necessary in the first place and he is not favorable to such a method in the second. His plea that the budget be adopted as submitted should get careful thought and considerate action. The aim to decrease taxation is in accord with popular desire, and his recommendation in that respect should be carried out.

The plea for a standardization of traffic rules and a frequent examination of drivers is in keeping with developments in motor vehicle transportation. His urge that provision be made for properly housing the motor vehicle department is probably needed but it is regretted that he did not advocate an elimination of the inequality and inconvenience that now exists by establishing branch offices in every city.

What the governor had to say concerning banking deserves thoughtful attention. He has pointed to conditions and suggested remedies which should not be disregarded, and his views upon conservation are in keeping with present day needs. As a flier the governor is naturally interested in aviation, but there is no denying the fact that this method of transportation must get proper consideration even in the present stage of development. His views upon this question are pertinent.

As might have been expected the governor gives his support to the recommended changes of the judicial council for the improvement of our judicial system. He has a good word for the work that has been accomplished by the highway department and the state will receive with gratification his statement to the effect that its policies and plans can go forward without increase in appropriation for this purpose.

In the opinion of the governor there is still need for legislation in order to clear up the situation in regard to the healing arts, and in view of what has occurred in the past and as the result of that experience this would appear to be the time to do it. Furthermore the powers of supervision and regulation of amateur boxing ought to be cleared up without added delay.

The suggestion concerning the naming of a committee to arrange for the 200th anniversary of the state comes none too soon. Such plans require time and if the observance is going to be what it should be any committee is entitled to adequate time for preparation.

The governor has not filled his message with numberless recommendations. He has called to the attention of the legislature action and changes which are believed to be needed and he even recommends that laws which are not enforceable be taken off the law books. The message is one which deals constructively with Connecticut problems. He has set forth a program that deserves to be carefully followed. He is unquestionably justified in his commendation of the work of the board of finance and control for the showing that it has made since appointed, and with close adherence to its suggestions the 1929 legislature will have reason to point to a creditable record.

The address is printed in full elsewhere in this issue and it should get a careful reading from the citizens.

RICKARD'S SUCCESSOR.

With the death of George L. Rickard boxing stands, so far as can be pictured, like a ship without a rudder. Rickard had been instrumental in bringing it to better days. It cannot be said that even under his guidance that it had been made perfect or that there was full confidence in the big matches. Nevertheless it was made exceedingly popular and in its promotion to its present situation there figured the resourceful hand of Mr. Rickard. He was able to make it pay bigger money than anyone else.

In several conspicuous instances the deceased was able to command most any price for the chance to witness the contest between some of the leading exponents of the art of self defense. He drew big money for the participants and he did not slight himself. Occasionally something went wrong but not often. He was the one big promoter that had the confidence, the nerve and the ability to swing such propositions, and even though it may seem a bit strange he appeared to have the public with him.

Now that he is gone it remains to be seen who is going to step into his shoes. There are those who have worked with him, under his direction but it is a question whether they have the initiative and the foresight and the ability to carry out his plans. They will have the advantage of the foundation that he has laid. They will be benefited by the plans which he has made. They will profit from their knowledge of his practices in the past. But realization is another thing. It is a question whether they can command the same support that he has gotten and yet there is the opportunity for them to prove that other methods or the same methods backed by others can be made just as successful. Such has frequently been the outcome in many lines of endeavor in the past and there is no reason for believing that it is going to be closed for the future. Boxing today awaits new influences.

THE KELLOGG PACT.

In connection with the Kellogg pact renouncing war it has been set forth by the advocates of the ratification of the treaty that there is no need for and ought not to be any reservations attached. They maintain that it does nothing that will conflict with our policies, including the Monroe doctrine, and therefore there is no reason for setting forth views by which other nations will consider it necessary to adopt a similar course. They have set forth their views sincerely and unquestionably believe that ratification as it stands will prove no handicap, but that it will aid in the cause of international peace. As such that attitude has had general support. It has been backed because it has meant another move toward that peace which public sentiment is unquestionably demanding.

On the other hand there are those who have made a careful study of the provisions of the treaty and believe that there should be set forth just what this country's interpretation of its meaning is, what it doesn't do as well as what it does. In this number is Senator McLean of Connecticut and he has the full support of Senator Bingham, junior senator from this state. They are by no means alone but they have pointed out what they consider the wise thing to do. Perhaps it may be looked upon as being overcautious, as anticipating things which will never develop, as borrowing needless trouble.

Nevertheless it is well that they have spoken. Their views deserve to be given quite as careful consideration as the rest. We are confident that they are not advanced for the sole purpose of obstruction or to give comfort and encouragement to obstructors. Their records in congress have indicated otherwise.

It is believed that there is merit in the treaty and that our support of it ought to be given at this time, without reservations if safety lies in that course, but otherwise by whatever necessary explanations of our views as are required.

MUCH ADO ABOUT NOTHING.

Just why we do not know, but someone has raised the question of Newfoundland getting a divorce from the British empire and becoming a part of the United States. It has been referred to by a correspondent of the London Post as a "monstrous proposal," against which "the whole British empire must sternly protest."

Possibly any such talk as may have been indulged in concerning Newfoundland leaving the British empire may have resulted from political talk on the part of some irresponsibles who sought by some such threat to gain favors which it seemed impossible to obtain in any other way. Possibly there is a feeling in Newfoundland that it ought to take such a course and come under a new flag. But there is no evidence that it represents any considerable sentiment on the part of Newfoundlanders, and most certainly there is no desire on the part of the United States to extend its possessions in that directions.

Getting away from the British empire might not be as simple an operation as the advocate of such action might suppose, but if such severence were once accomplished it would appear that Newfoundland would be at liberty to carry on alone or to join hands with any other country that might be willing to accept it.

There is every reason to believing that the correspondent of the London paper is viewing with alarm without justification. He has wrought himself up into a nervous tension and revealed his attitude in case there should be such a development but there is no occasion for it. He might better devote his time trying to improve conditions in Labrador or relieve the unemployment situation over in England. There is much more need for getting excited about those than over something which isn't threatened and has no prospect of ever existing. It is simply another one of those cases of much ado about nothing.

EDITORIAL NOTES.

These are the days when it is necessary to watch the new resolutions

The man on the corner says: The only trouble with January is we are not getting what we expected.

Once more Connecticut has the general assembly in session and it should insist that its record of accomplishment be a worthy one.

Tigers are said to kill 10,000 people in India every year. But why shudder, autos kill more than twice as many in the United States in the same period.

While the president of the National Music Teachers' association claims radio is killing jazz by slow poison, it is hard to understand why the slow variety is employed.

SALTED PEANUTS

John Bolivar was a model husband, all the girls in Clara's set agreed—and it was rarely they agreed about anything, being girls and in the same set. And Clara agreed that he had only two faults, which, after all, are not many. One of the faults was that he not only liked but ate salted peanuts. The other fault was that he crunched them when he ate.

At first, this seemed like a trifle. Clara even went so far as to buy him salted peanuts on special occasions like birthdays and then suffer in silence as it is woman's lot to do. John demonstrated that it is easier to suffer than to enjoy in silence. He crunched.

It wasn't long before the irritation grew to the point where she felt she simply must speak to him about it. They were walking through the park, and he had stopped to buy the peanuts at a refreshment stand not far from the monkey cage. Salted peanuts and monkeys! There suddenly seemed to Clara to be something in common between the two. She hoped John would offer his peanuts to the minkeys. She suggested it. They strolled by the monkey cage and he tossed one or two peanuts in between the bars. But he wasn't lavish. They found a bench, and soon came the moment when Clara's impatience overflowed.

"John," she said, "I do wish you would stop that crunching."

John looked at her in astonishment. He said nothing. Obediently, he tried to eat his peanuts silently. It didn't work very well. They went home, a little put out with each other.

The next time John ate salted peanuts in Clara's presence was at a gay picnic given by the Southsiders, a club of young married folk to which they belonged. The peanuts were passed around by "Woof" Pennington, a former schoolmate of John's. John took a generous handful and stood, his back against a tree, eating them. Clara and a group of friends sat on camp stools near by. They were listening to "Woof" tell the one about the Scotchman and the silver dollar.

"John, stop that crunching," said Clara, suddenly, distinctly, publicy.

John flushed. You could see from the look on his face that the salted peanuts were turning to bitter almonds in his mouth. But he said nothing. When the peanuts were passed around again he refused them. Nor did he more than smile at the traditional niggardliness of the Scotchman.

On the way home they had their first quarrel. John began it. He couldn't see, he said, why Clara had bawled him out in front of all their friends for eating a few peanuts. She said it wasn't the peanuts, it was the noisy way he ate them. He said he couldn't see that he ate peanuts any differently from anybody else, and anyway, it ruined the taste of anything one liked to have to eat it in a guarded and unnatural manner. She said he might at least do that much for her. He said; she said; he said; she said.

The next morning they kissed and made up. He said he would never displease her again.

But John could not keep away from the salinated goobers. Apparently the more that he felt that this was the one indulgence Clara forbade him, the more he craved it. He formed a habit of taking long walks by himself after supper and always he bought and consumed with the freedom of solitude 10 cents' worth of salted peanuts, the little round kind with the skins on.

Just how he started getting into the habit of stopping by whenever he saw Mabel Carter seated on her porch swing—and she was there nearly every evening—John could not have said. But he did get the habit, and they chatted of this and that, and he found her bright, and well informed and sympathetic and he brought her peanuts and she accepted them eagerly. They sat munching their goobers like two cronies smoking an evening pipe.

This might have been going on for a month or so when Clara discovered it, as wives invariably do. She had come out after John to inform him about a telephone call. She found him on Mabel's porch, greeted Mabel a little bit too cordially, to her credit, said nothing to John.

"I love virile men—who chew their food as if they meant it," said Mabel, and Clara felt a pang.

It isn't, Clara knew, that she was ever in any real danger of losing John. Bue she had her intuitions. And nowadays, the observant "Woof" Pennington noted recently, one may always find a fresh supply of salted peanuts in the Bolivar bonbonniere.
—Chicago News.

YOUR HEALTH

HEART DISEASE IN CHILDREN RARELY CURED

(By Charles Gilmore Kerley, M. D., New York)

A great deal of effort has been and is being exerted in the care and treatment of the child with heart disease. While much may be done to relieve these patients, and to help them in the selection of an occupation, the fact remains that the disease exists; for when heart disease is once established, cure is not to be expected. Because of certain inflammatory processes that have taken place, the heart structure has been changed. The valves that regulate the passage of blood through the heart are the parts usually attacked, and they become scarred and shrunken. Endocarditis is the term used to define the acute inflammatory process, and is due to the action of certain micro-organisms that reach the heart through the blood stream.

The usual site of origin of these bacteria is from diseased teeth, diseased tonsils, adenoids and inflammatory conditions of the nose and throat that occur with grippe and the infectious diseases such as scarlet fever and measles. It is obvious that if all children who have had one or more of these disorders developed heart disease, few would escape. As it is, but few of the great family of children do acquire heart disease. Inasmuch as all children at one time or another harbor bacteria that may produce heart disease when contracted is rarely cured, it is quite essential to know whether or not there is any predisposing factor in children. Does the child in any way give us warning that he is a susceptible subject.

It is well known that certain family groups possess a diminished resistance to the tubercle bacillus and other diseases. In certain children there exists a physical state, a physiologic entity, which supplies an inherently favorable soil (and which may not be experimentally produced) for the development of infecting agencies that may cause rheumatic endocarditis. This type of endocarditis is responsible for over 90 per cent of the cases of organic heart disease in children, and the child with the inherently favorable soil is a potentially cardiac child, in that he is more vulnerable than others to the infecting micro-organisms.

A vast number of children with heart disease have come under my observation in private, hospital and in out-patient practice. It is rare that the early history of these cases was not sufficiently suggestive to stamp the subject as potentially a cardiac. Months and perhaps years before heart disease developed the child showed warning signals. The significant signs are muscle pain and stiffness, sometimes joint pains, pain in the extremities by day and often complained of by night.

The complaint repeatedly of tired legs is significant in a well child. Children who sleep restlessly, who toss much about in their sleep, have been made to rest normally by the use of medication directed to the rheumatic condition. All children who complain repeatedly of muscle and joint pains, particularly on wet and so-called damp days, stand out prominently as potentially cardiac cases. In such cases an immediate removal of the tonsils regardless of their appearance is demanded. The teeth should be passed upon by a radiologist, and there should be competent sinus attention. No one may say in looking at a tonsil that it is not diseased. The small innocent appearing buried tonsil may be badly diseased and most dangerous.

It is to be remembered, however, that removal of tonsils and adenoids, removal of infected teeth, competent attention to the nasal passages and adjoining parts, while necessary in all children, is not an absolute insurance against heart disease. In the predisposed cases rheumatism may occur, and I meet it repeatedly in those who have had the benefit of these prophylactic measures. All of which means that every child who complains of muscle or joint pain or soreness, socalled "growing pains," is in danger of heart disease, and should be taken to a physician who will carry out the necessary treatment and keep the child under observation for many months and perhaps years.

A Washington Bystander

By KIRKE L. SIMPSON
Associated Press Staff Writer

WASHINGTON, Jan. 9—An historical treasure trove, fit to make the mouth of any student of the World war water, still lies buried in the state department. It is the detailed minutes and other data of the conversations at Paris of the "big four," Wilson, Lloyd George, Clemenceau and Sonnino.

More than 2,000 close printed pages of American foreign correspondence in 1914-15 already have been made public by congressional dictum. Other volumes will follow soon. But they will not include these reminders of days of the "big four" deliberations. It would take assent of the other three governments as well as congressional action to get them out to the light of day.

Having once glimpsed at just one little phase of what those records contain, the Bystander fairly yearns for somebody to start an effective movement for complete publication. Who knows what controversies of long standing might be settled, what misapprehensions be brushed away if the world knew just what these great men had said to each other in those critical hours?

Bliss on Russia

Take the sample of which the Bystander has knowledge. It had to do with the Russian revolution and nicely worked out plans of Marshal Foch for a military cordon around Russia to keep the germ of Russian radicalism from straying afield.

Foch presented this in extenso to the "big four." Wilson was not convinced and summoned his own supreme war staff representative, General Bliss, as hard-bitten an old soldier as ever lived; but, also, a lifelong student of history. What, the American president inquired, did Bliss think of Foch's "cordon sanitaire" plan?

Not very much, it proves. Bliss said he would pass over its military pros and cons in favor of presenting his views on the philosophy that underlay it. And on that aspect he came down hard, in blunt cavalry fashion. He was utterly and completely against it.

If, he asserted, there was a new idea in human relations behind the Russian turmoil, all the bayonets in the world would be powerless to check or destroy it. Bayonets never in history had been victorious over ideas, he contended. If there was no new idea, why worry about the Russian affair at all? It could not prevail.

Foch's Plan Dropped

The Bystander was privileged to read a copy of what Bliss said to the "big four" within a week or two after it was said. The general was quite proud of it and sent a copy home to a friend who showed it to the writer. The matter has been mentioned in memoirs and other post-peace treaty publications; but the text of this truly amazing bit of philosophical reasoning to come from the lips of a hard-boiled professional soldier would make mighty interesting reading now. Than, either it or something else served to knock the Foch "cordon sanitaire" plan into a cocked hat. It virtually died a-borning

Little Talks on Thrift

LACK OF THRIFT CAUSE OF MOST OF LIFE'S FAILURES.

There are many failures in the world today who might have become successful men financially had they only known how to save money! During the course of their careers they have earned large sums but they have let all this money slip through their fingers from day to day. Possessed of the natural gift of making money just as their successful rivals, they lacked the one quality necessary to success—thrift.

Thrift lays permanent stones in the foundation of success.

The so-called plunger—the meteoric financier—the speculator—the gambler—many at times seem able to defy prudent practices and the principles of thrift. But such types of success seldom are permanent. Wealth gained through spectacular methods rather than through the working out of sound business practices nearly always proves transitory.

The majority of men who have built up great fortunes, though they have in many instances risen rapidly, owe their success primarily to thrift.

Thrift requires steadfastness and needed and it was the development of this characteristic that imparted the combination of courage and cautious judgment without which there can be no substantial success in money matters.

Thrift trequires steadfastness and will-power but it does not require genius or brilliant gifts of mind.

The ability to make money is, to a considerable extent, a matter of natural aptitude but the more important accomplishment of thrift can be acquired by anyone.

There is no excuse for not saving money no matter how shrewd a man may be or how keenly developed his instincts for acquiring wealth, he will never have assurance of real success unless the element of thrift is woven into all his activities.

Lack of thrift has caused more financial failures than any other cause.
(By S. W. Straus, President American Society of Thrift.)

IN DAY'S NEWS

QUEER PRODUCTS U. S. IMPORTS FROM LATIN AMERICA

Ipecac and ox-gall stones, petitgrain and divi-divi, aigrettes and sarsaparilla, buttons and bismuth, orchids and ixtle.

In connection with the tour of the president-elect much discussion of the products which Latin America sends North America has arisen. Bananas from Costa Rica have been mentioned and coffee from Brazil, nitrates from Chile, quebracho tannin wood from Argentina, and petroleum from Mexico and Venezuela. Common products have received most attention.

But what of the uncommon exports of Latin America? What of the items in the first paragraph? Why does the United States want annatto seeds, copaiba gum, castor oil, tungsten, alpaca wool, balata, tonka beans, Job's tears, molybdenum, ox-gall and kapok?

"Consider what strange experiences an American dollar has in Latin America," suggests a bulletin from the Washington, D. C. headquarters of the National Geographic Society.

"It sends brown-skinned Indians of the Venezuela coasts to the aigrette rookeries in canoes to collect the white feathers of molting mother birds. A United States dollar bill has dictated the picking of leaves from the orange trees near Yaguaron, Paraguay, and orders their distillation which releases petitgrain, an oil with the smell of orange blossoms for use in perfumes and soaps. It has prompted the shearing of alpacas by the heirs of the Incas who own the flocks; and the collection of balata sap from a type of rubber tree that grows deep in the jungle. It has sent men searching for emeralds in the ill-charted mountains of Colombia.

"A dollar and many more like it have floated a mammoth American-built dredge in the Condoto river, Colombia, where the sands yield platinum without which there would be fewer platinum rings.

"And Christmas candies! Southern areas which have never seen snow contribute to the multitudes of multicolored candles for our holiday decorations. Every hostess who lights her table and every church that illumines its altar with the candle's soft gleam is in debt to Brazil, Mexico, Colombia, Honduras, Chile or some other Latin American country.

"Vegetable waxes are obtained from the leaves and branches of certain species of palm trees and desert bushes. In 1926 Brazil exported more than 12,000,000 pounds of carnauba vegetable wax, of which the United States took 40 per cent. Cousins to carnauba that also go northward to the candle shop are the ceroxylon palm wax of Colombia and the candelilla wax of Mexico. All three of them lend a hand to modern industry, helping the candlemaker and popping up in other guises few persons could guess; phenograph records, insulation for electric wires, tailor's chalk, carbon copy paper, floor polish, shoe polish, sealing wax and dental molds. Probably these vegetable waxes do not enter into the making of the shorter candles, but they do brace the tall ones, keeping them straight and unbending.

"South and Central American trade illustrate many surprises of modern trade. When you buy a sea green or mandarin red fountain pen for somebody's Christmas present ask the clerk of what substance the barrel is made. Find out if he knows whether it is celluloid and a product of the southern cotton fields or casein and a product of the pampas.

"Casein is the solid substance of milk and it might have become cheese if it had not been hardened into casein. Milk in the form of casein, to the extent of 88,920,000 pounds, was shipped in one recent year to the United States, where a varied career awaited it. Fountain pens, earrings, 'tortoise shell' for tortoise shell rims, cigarette holders, telephone receivers, and chess men are but a few fates awaiting Argentinian casein. Aladdin rubbed a lamp; chemistry stirred a milk pail and brought forth casein wonders that give the cattle raising countries of South America an outlet for their surplus milk.

"Chicago stockyards, it is often said, use everything of a pig but its squeal. The cow countries of Argentina, Uruguay, and Brazil claim equal slaughter house efficiency. Tankage, ox-gall and gall stones—these do not figure as importantly as hides and quarters of beef, but each earns its bit for South American packers. Occasionally a steamer from Argentina passes through the Panama Canal bound for California and reports a cargo of tankage or dried cattle blood, which becomes a constituent of fertilizer for west coast farms. Ox-gall has long served as a pigment for artists, but it figures also in the druggist's pharmacopoeia. Gall stones from cattle have proved as valuable a find as Brazilian diamonds. Sao Paulo a year ago shipped to the United States 3.33 pounds of gall stones valued at $596.

"Presumably they were resold to Japan. Gall stones take a high polish, and the Japanese prize them as lucky stones.

"Each Latin American country has unusual products, often hidden in trade figures behind the blank wall labelled 'miscellaneous.' Chile exports beeswax and iodine; Bolivia, molybdenum and tungsten to harden steel, llama wool and ixtle fiber; Argentina, ostrich feathers and senna; Uruguay, grass seed and sausage casings; Paraguay, petitgrain and crude drugs; Brazil, ipecac, moss, seaweed, brazil nuts; Peru, vanadium ore, kapok for mattresses, mohair; Ecuador, annatto seeds, (for medicinal purposes) Panama hats, chestnuts and vegetable ivory (the latter is the very durable white seed of a palm tree which ought to be named the button tree because so many of its seeds become buttons on American clothes); Colombia, cascara, copal gum, balsam of Tolu, Brazil wood, ceroxylon wax; Venezuela, divi-divi, copaiba gum, angostura bark, castor oil, tonka beans, cebadilla (reported use for poison gas in World war), sarsaparilla; the Guianas, bauxite (ore for aluminum), nutmegs, citrate of lime, balata and mahogany."

What Do You Know About Eastern Connecticut?

Questions.

1—At what New London fire were the hand pumps manned by sailors from the Sabine and soldiers from the fort?

2—What damage did the fire do?

3—When did the fire take place?

4—In what year was the New London fire department reduced from five to three companies?

5—When was the West Woodstock Library association established?

6—When did the Uncas Specialty company begin business?

7—Where was it located?

8—What was a favorite confection among the small boys of eastern Connecticut in colonial days?

Answers will be found on Classified Page

Burgess Bedtime Story

Peter Rabbit Has Nothing to Say

By THORNTON W. BURGESS

Say nothing if you've naught to say;
You'll find it much the wisest way.
—Peter Rabbit.

Peter Rabbit, hiding over in the hole in the Old Stonewall into which Reddy Fox had driven him, heard the fight between Hooty the Owl and Black Pussy the Cat over by Farmer Brown's barn. He decided right away that Farmer Brown's barn was no place for him that night. He was hungry, too. He was hungry in the extreme. You see, he hadn't had anything to eat since the night before. But now there was nothing to do but stay there in the Old Stonewall or else get back to the dear Old Briar-patch. He wished now that he had been satisfied to stay in the Old Briar-patch.

It was well toward morning when Peter got courage enough to start for home. He had been so upset by the night's adventures that he was a very nervous Rabbit as he hurried along, lippety-lippety-lip. When at last he reached the dear Old Briar-patch and popped in at the entrance to one of his private little paths he looked at once for little Mrs. Peter. Little Mrs. Peter was nowhere to be seen. Peter thumped. You know, that is the way he signals. He got no reply. He thumped again. Again he got no reply. Right away Peter became anxious. He thumped the third time, and this time he thumped hard. And this time he got a reply. It was faint, but Peter knew that it came from the other side of the dear Old Briar-patch. He knew, too, that it was Mrs. Peter who was thumping. At first he decided he would not go and look her up, so he settled himself under his favorite bramble and prepared to sulk. You see, he was very much out of sorts. He thought Mrs. Peter would come and look him up. But when he had waited and waited and Mrs. Peter had not come he began to grow curious. He began to grow very curious. It wasn't like Mrs. Peter not to come when he thumped. So curiosity got the best of him and he started to find Mrs. Peter.

He hopped along through his private little paths until he was nearly over to the other side of the dear Old Briar-patch. Looking between the

"I hope you and Jumper had a good meal tonight," said Little Mrs. Peter sweetly

bushes and brambles, he presently made out a dark mass, and beside it sat little Mrs. Peter. She appeared to be very busy. What that dark mass might be Peter couldn't think. He hurried forward. When he was where he could see clearly his eyes opened until it looked as if they would pop right out of his head. To begin with, there was a nice big bundle of hay. There had been no hay in the dear Old Briar-patch when he left it. Around it was scattered some cabbage leaves. Then Peter saw turnips and carrots and apples. He forgot everything then but his appetite and hurriedly joined little Mrs. Peter. She was just finishing the last of some oats. In fact, she picked up the last ones as Peter arrived.

"I hope you and Jumper had a good meal last night," said little Mrs. Peter sweetly.

Peter said nothing. His mouth was too full. He couldn't talk and eat, too, and eating was the thing that he had most in mind just then.

"You see," continued little Mrs. Peter sweetly, "it wasn't necessary for me to go over to Farmer Brown's barn. Farmer Brown's Boy brought all these things here. I think he meant them all for me."

Peter looked at little Mrs. Peter sharply. Then he reached out for a carrot. He gave a funny little grunt, but he didn't say a word

"You know," continued little Mrs. Peter, "I have always said that if one is patient all good things will come to him. I have always said that it is foolish to take unnecessary risks. Don't you think I am right, Peter?"

Peter said nothing. You see, he had nothing to say.
(Copyright, 1928, by T. W. Burgess.)

The next story: "Peter and Mrs. Peter Take to the Ground."

Arthur B. Mulvey, 55 died in Chicago, and an unusual figure passed from the Chicago bar. Mulvey never accepted a fee. A man of wealth, he had practiced in the federal courts for many years, devoting his legal talents to those who could not afford to hire an attorney.

Get it *Better* with a Grebe

Care free Enjoyment

THE Grebe Synchrophase A-C Six adds freedom from battery worries to the tonal beauty, range and selectivity that have identified all Grebe receiving sets for nineteen years.

GREBE SYNCHROPHASE

Complete $232

The Hanover Cleveland Co.
[illegible]

How to Get Rid of Vile Nasal

CATARRH

Opex Opens up Catarrh Stuffed Nostrils in Three Minutes. Lessens Buzzing, Ringing and Singing in Ears and Destroys Deadly Catarrh Germs Says Authority.

Head Colds Conquered in Few Hours

Inflammation in nose, throat and bronchial tubes rapidly disappears, snuffles cease and you can breathe freely through nose again.

Opex Opens Up Stuffed Nostrils In 3 Minutes

30 Days Free Trial

It's about time that someone with brains gave to Catarrh sufferers a simple, quick and sure remedy that not only soothes and heals the inflamed catarrh soaked membrane, but also promptly destroys the vicious germs that cause this disgusting disease.

The thousands of intelligent readers who have tried in vain to find something that actually will drive away every trace of loathesome catarrh, will be glad to know that Opex can now be procured at Lee and Osgood's, who will be pleased to show you how simple it is with Opex to once and for all conquer catarrh and its stubborn symptoms

Now all you have to do is to spray thru the nostrils over the entire sore, germ infested membrane, this purifying, germ killing vapor of Opex, reaching every nook, crevice and fold in the membrane, as no other remedy can and opening up in three minutes the stuffed up passages.

It seems like a miracle, but after you use Opex a few times each day for a few days, you will find that the sore, raw, swollen, tender membrane is completely healed; sniffling and hawking have ceased and the discharge of catarrhal mucous has stopped.

It is worth a whole lot of money to get rid of stubborn catarrh and to lessen buzzing noises in the ears, but Opex, which costs so little, will send its purifying, healing, smoke-like vapor just where it will do the most good—you can actually see it going in one nostril and out the other.

Opex is sold for $1.00 by leading druggists everywhere with the distinct understanding that if you are not satisfied at the end of 30 days your money will be gladly refunded. Opex is delightful to use because of its wholesome fragrance. Keep your nostrils as clean as your teeth.

TOO TIRED TO WORK?

If you get up in the morning tired, if you are weary with little exertion and if vim and go are lacking, depend on it your system is loaded with toxic poison due to constipation. Schenck's Mandrake Pills will relieve this condition and make you feel full of energy. Three generations have used Schenck's Mandrake Pills and you will know why after you try them.

25c per box—uncoated or sugar coated

Make You Regular Keep You Regular

SCHENCK'S

Three-Day Special

For Thursday, Friday and Saturday

"Torik" Glasses Complete for $4.50.

Kryptok Invisible Bifocal Lenses for $9.50.

Headaches and nervousness and other troubles far remote from the eyes are oft-times the direct result of an eye strain, which if corrected with the proper glass, would give immediate relief. It is not necessary for the eyes to be sore to indicate there need of glasses. In many cases the eye may be perfectly healthy but glasses may be needed for the reasons which are only apparent to the physician or skilled oculist.

Franklin Inc.,

Oculists and Opticians

Hours: 9:00 A. M. to 5:00 P. M.
Tel. 2176

We Are Located Permanently at 56 and 58 Franklin Street

Next door to Bulletin Office

How Thin Men and Women Gain in Weight

McCoy's Tablets, sugar-coated and rich in weight building agents are easy to take and will not upset or even disturb the most delicate stomach.

These wonderful health building strength creating, weight producing tablets are now sold in every drug store in North America and millions of them are used every month.

McCoy takes all the risk—Read this ironclad guarantee. If after taking 4 sixty cent boxes of McCoy's Tablets or 2 One Dollar boxes any thin, underweight man or woman doesn't gain at least 5 pounds and feel completely satisfied with the marked improvement in health—your money will be refunded.

Just ask for McCoy's Tablets at Lee & Osgood or any drug store in America.

666

is a Prescription

Colds, Grippe, Flu, Dengue, Bilious Fever and Malaria.

It is the most speedy remedy known.

HARVEY ANDERSON DIES, HAVING SET BED AFIRE

(Special to The Bulletin.)

NEW LONDON, Jan. 8.—Harvey Anderson, 30, a fireman on the fishing boat Brant died of suffocation at the Hotel Winthrop here tonight. Death was caused by Anderson's inhalation of smoke following his setting the bed afire in the room which he occupied.

RADIATOR FOR TRUCK COSTS ARMY $1,500

WASHINGTON—(AP)—It costs as much to replace a radiator on some of the specially built army trucks as to buy new cars. A house committee hearing the war department a appropriation bill was told a radiator for a particular four-wheel drive truck would cost $1,500.

The vehicle, called a Militor truck, is used by the heavy motorized artillery. The trucks were built as special jobs on specifications prepared during the war and no longer are manufactured.

Forty-eight of the trucks, the only ones ever built, have been in use the last eight years. They are being replaced as speedily as possible.

DIED

PALMER—In Westerly, R. I., Jan. 9, 1929, Earl Palmer, aged 46.

BumsteadsWormSyrup

"To children an angel of mercy." Where directions are followed, IT NEVER FAILS. Despite scarcity and enormous cost of SANTONIN, it contains full dose. Stood sixty years' test. Sold everywhere or by mail, 50c a bottle.

Est. C. A. Voorhees, M. D., Philadelphia

THUMM'S HOME MADE SAUSAGE — AND — SAUSAGE MEAT 40c per lb.

THUMM'S DELICATESSEN

40 FRANKLIN STREET

The School of Nursing of the William W. Backus Hospital

is accepting applications for the February class. Our course includes seven months affiliation with the Yale School of Nursing and New Haven Public Health Association.

For prospectus of the School giving requirements for admission, Curriculum and opportunities offered, address Supt. of Training School, Wm. W. Backus Hospital, Norwich, Conn.

1790 — The Bulletin — 1929

Norwich, Thursday, Jan. 10, 1929

VARIOUS MATTERS

Light vehicle lamps at 5:07 this evening.

The first new moon of 1929 is due to show tonight, the 10th, at 7:28.

A drive is to be conducted to collect back taxes due the borough of Groton.

It is noted in the movement of naval vessels that the S-1 is back at the Submarine base.

Mr. and Mrs. Walter Raven of Coventry have been attending the poultry show in Boston.

New members are joining the Women's Federation of Park church, Miss Matilda Butts receiving the names.

Snug winter weather continued throughout Wednesday, so that the icemen began to have hopes.

Invitations were issued at Willington for an outdoor party and dog roast, but it was given up, the weather being too cold.

The Haviland class of the United Congregational church held an all-day meeting Wednesday at the Community house, for work.

All stamped linens reduced 10 per cent at Woman's Exchange.—adv.

The auto show, the food show and the beauty trade show are attracting a number of Norwich people to New York this week.

A big crowd of skaters improved the opportunity to visit the lake in Mohegan park Wednesday, although the ice was getting roughed up somewhat.

Mr. and Mrs. Charles M. Adams and Andrian Marquardt of Groton went by automobile to Bridgeport to attend the convention of the state grange.

Join 1929 Chelsea Christmas club. Now open.—adv.

From South Coventry Mrs. Herman Albro has gone to Brooklyn, N. Y., to spend the remainder of the winter with her sister, Mrs. F. J. McQuestin.

Numerous alterations are being made on the residence of Mrs. Charles French at Haughton park, Uncasville. A new glassed-in veranda is one of the improvements.

Edward Huntley of Mt. Carmel, a former Lyme boy, spent the week end with his brother, D. P. Huntley, and sisters, the Misses Huntley of the Neck road, Old Lyme.

Ezra Dunn, keeper of the North light station, Block Island, has returned to duty, having spent the holidays with his daughter, Mrs. Alva Crandall and her family at Rockville, R. I.

Chelsea Christmas club of 1929 now open. Classes to suit all.—adv.

A perfected type of metal partition which it is claimed can be erected and dismantled without the aid of bolts and which has interchangeable parts has been placed on the market

When the Quaker Hill Good Cheer Sunshine society met with Mrs. Frederick Schofield it was voted to hold a card party and food sale. Mrs. Robert Tate will have charge of the card playing.

The control force fleet of navy vessels which left the base Jan. 2 for winter maneuvers in southern waters, has left Hampton Roads, Va., on the second leg of the southern trip for Colon, Panama.

Stamps of two and five cent denominations, issued by the government in commemoration of the international civil aeronautics conference have been received at some of the Connecticut post offices.

A memorial mass for John W. Bowne, Jr., will be offered at St. Mary's Memorial church, Saturday, Jan. 12, at 8 o'clock.—adv.

Quaker Hill residents, Mr. and Mrs. Frederick Comstock have left by automobile for St. Andrews, Fla., where they will spend the next few months with Mr. Comstock's father, James E. Comstock.

The new air mail stamped envelopes will be first offered for sale Saturday at the philatelic agency and the postoffice at Washington, D. C. The first size to be offered for sale is known as the Government Nd. 13.

An Andover young woman, Miss Helen Hamilton, who has been recovering from pleurisy at her home for the past six weeks, has returned to Hartford and resumed her work as a nurse at the Hartford hospital.

Connecticut milk dealers are watching the experiment of distributors across the New York border, who this week began using paper milk bottles to replace the glass ones, the form being sealed wax containers.

Attention Elks—Friday night is New London night at the home. Bowling and refreshments.—adv.

In spite of the tremendous yardage of the goods ordered during the closing months of 1928, buying of printed cottons has taken on a new lease of life since the beginning of January. Leading printers continue behind on deliveries.

Mr. and Mrs. Stanley V. Walton of New York, formerly of Berkeley, Cal., have announced the engagement of their daughter, Miss Barbara Bonestell Walton, to Geiston Hardy of New York, grandson of Arthur Sherburne Hardy, of Woodstock, Conn.

Notice has been sent out that Dr. Hollis Godfrey, president of the Engineering-Economics Foundation, will open the general session of the annual convention of the National Retail Dry Goods association, Feb. 5 at the Hotel Pennsylvania, New York.

Robert Gair, who died July 31, 1927 in New York, left gross assets of $617,324; net, $556,745. To George W., Robert Jr., M. Elizabeth and E. Florence Gair, Lucy G. Gill, Jessie G. Sweeney, children, each $9,957. Assets: Cash, $416,507; stocks and bonds, $200,817.

Joseph Paul, on duty at Fishers Island coast guard station for the past three years, and No. 1 man for the past year, has been transferred to the Muskeget station at Nantucket, Mass. Mr. Paul recently took examinations at New London for chief boatswain's mate.

The customers of Charles A. Pereue, of Trading Cove missed his daily companion for the past five or six years, his Scotch collie Bonnie, which did not appear on the truck Wednesday. Her master considered the weather too cold, although the dog was keen for the trip as usual.

The legal activities of the National Association for the Advancement of Colored People in cases involving civil rights or racial discrimination were reported on at the annual business meeting of the organization in New York this week. The association expended $59,258 for all purposes in 1928.

Mrs. Mary Huggins Gamble, 73, of Cincinnati, widow of David B. Gamble, son of the founder of Procter & Gamble Company, soap manufacturers, died Saturday while visiting in Haverford, Pa., at the home of her son, Dr. Clarence J. Gamble. The family was prominent in the development of Watch Hill.

Don't trust your future happiness with a woman who never laughs.

PERSONALS

Mrs Elizabeth Troland of Lebanon has been visiting her mother, Mrs. Susan Morgan in Noank.

Mr. and Mrs. Frank Thompson of Palesades Park, N. J., were week end guests of Mr. and Mrs. Herbert W. Clark in South Coventry.

BOY SCOUT COUNCIL HELD SUPPER MEETING

A supper meeting of the finance committee of the Norwich Council of Boy Scouts was held at 6.30 o'clock Tuesday evening at the Wauregan hotel with three New London scout officials present. The purpose of the meeting was to make preliminary preparations for a financial campaign to be put on by the local organization. No specific plans were made, but it is expected that something definite will be done at a later meeting of the organization.

At the meeting Tuesday evening Ezekial Spitz, chairman of the finance committee of the New London organization, outlined the methods of organization of such a campaign and gave other helpful advice. Mr. Spitz has been the guiding genius of New London scout campaigns in the past few years. There was a discussion of other problems in connection with the campaign, the dates of which have not been set.

The New London officials present were Scout Executive F. E. Burdick, Scout Commissioner Ernest Nibbs and Mr. Spitz. The members of the local finance committee attending the meeting were President Charles Colt of the Norwich council, Arthur L. Peale, Clyde Fitch, Rev. George W. Potter, Dr. R. R. Agnew and Scout Executive Fred J. Bielefield.

MRS. PIERETTI DENIES SHE ASKED "HUSH" MONEY

In a statement issued Wednesday evening, Mrs. Joseph Pieretti of Cedar street, this city, takes issue with certain statements made by Patrolman George McCaskey of the New London police department, at the officer's hearing in that city Tuesday in relation to charges brought against him by Miss Beatrice Periatti, Mrs. Pieretti's 17 year old daughter. Officer McCaskey was charged with misconduct by the Periatti girl and was given a hearing Tuesday before William A. Holt, New London's city manager, and the board of appeals of the New London police department. As a result of the hearing Officer McCaskey was temporarily suspended from duty.

Mrs. Pieretti brands as untrue the charge that she demanded "hush" money from him or from Mr. Lukegord of Montville. Mrs. Pieretti denied Officer McCaskey's alleged statement at his hearing that she charged Mr. Lukegord with misconduct with her daughter.

Mrs. Pieretti said that the ring Officer McCaskey stated he bought for his wife, was given by him to Miss Periatti and that it bears her initials and his initials.

BANKERS TRUST COMPANY IN PROSPEROUS CONDITION

Reports made at the annual meeting of the stockholders of the Bankers Trust company Wednesday morning at the banking house show that the bank had the largest year of business in its history in 1928. The reports also show that there were remarkable increases in all departments of the bank, especially in the Christmas club, where an increase of 100 per cent for the year was reported.

The directors for the ensuing year were re-elected as follows at the meeting: Angus Park, Timothy C. Murphy, Joseph C. Worth, William H. Oat, John R. Tarrant, James J. Donohue, David D. Disco, Abner W. Schwartz, William H Cruickshank, Louis J. Fontaine, Charles V. James, John D. McWilliams, F. Russell Smith, Flint Brayton, Michael H. Donohue.

At a subsequent meeting of the directors the following officers were re-elected: President, Angus Park; vice president, T. C. Murphy; vice president, J. C. Worth; vice president, William H. Oat; secretary and treasurer, John R. Tarrant; attorneys, Arthur M. Brown and C. V. James.

PRIMARY COUNCIL MEETS AT BROADWAY SCHOOL

The January meeting of the primary council was held at Broadway school Tuesday evening. Supper was served at 5:30 o'clock by a committee, of which Miss Lillian Stetson was chairman. The business meeting was presided over by the vice president, Miss Alice Driscoll. The speaker of the veening was Miss Amelia Young, who gave a most interesting talk on a summer trip to Europe, illustrated by snap-shots and various articles purchased abroad. A rising vote of thanks was given Miss Young for a very enjoyable and profitable evening.

EXCELLENT SKATING ON PONDS IN THIS VICINITY

Many took advantage of the excellent skating on the ponds in and about the city Wednesday evening. The majority of them went to Mohegan park, where the pond was illuminated by electric lights. The cold snap also covered the Thames river with a thin coating of ice, as far down as the Richmond Radiator plant.

FUNERAL
Aaron Gordon

At 10 o'clock Wednesday morning funeral services for Aaron Gordon, secretary of the Max Gordon & Son Corp., were held at his residence, No. 75 Sachem street, followed by services at 10:15 o'clock at the Brothers of Joseph synagogue. Rabbi J. N. Rosenberg and Rabbi H. Tonkel conducted the services, at which a large number of relatives and friends were present including people from Boston, New York, Worcester and other places. Burial was in the Brothers of Joseph cemetery at Brewsters Neck, friends acting as bearers. The funeral arrangements were in charge of Undertakers Henry Allen & Son.

INCIDENTS IN SOCIETY

Dr. and Mrs. Harry E. Higgins and Miss Louise M. Higgins were in Hartford Wednesday night for the Governor's ball.

The meeting of the Monday Sewing club this week was held with Mrs. Weston C. Pullen.

Miss Nancie Belle Greenman of Broad street is to entertain Gen. Ebenezer Huntington society, Children of the American Revolution, this (Thursday) afternoon.

The Monday Auction club met with Mrs. Herbert H. Willey of Washington street, Mrs. Edwin H. Sevin winning the prize.

Lieut.-Comdr. John A. Monroe and Mrs. Monroe, who are motoring south, have reached St. Petersburg, Fla., where they will remain for several weeks.

Norwich Delphian chapter met Wednesday afternoon with the president, Mrs. Alfred N. H. Vaughn, of Rockwell terrace. The subject was "Mary Queen of Scots and Francis Bacon," the hostess considering the theme during the study hour.

When the Home Service unit met Wednesday with Mrs. W. Manley Eastwood, Jr., Mrs. James H. Norton and Mrs. Howarth C. Collins poured during the informal tea.

TWO NORWICH MEN ASSISTANT SUPERINTENDENTS AT CAPITOL

(Special to The Bulletin)

HARTFORD, Jan. 9—Appointments as assistant superintendents at the capitol during the legislative session have been given to John R. Bowman, Jr., and William H. Baker, both of Norwich, and to Alanson Fuller of Preston. The names came before the comptroller for appointment with the recommendation of Albert J. Bailey, member of the state central committee from Norwich. The positions carry a salary of $600 with traveling expenses.

New London county had a 100 per cent representation in answer to the roll call in the house today, when the session opened, the list of representatives from the different towns who answered to their names being as follows: Bozrah, Charles N. Brush; Colchester, Samuel P. Willard, Samuel Friedman; East Lyme, Fred A. Beckwith; Groton, Benjamin L. Mull, Hiram W. Schriver; Franklin, Charles S. Brown; Griswold, Lionel E. Boucher; Lebanon, David W. Pitcher, Elisha Waterman; Ledyard, Dudley C. Perkins; Lisbon, George A. Ross; Lyme, J. Warren Stark, William Marvin; Montville, Fred I. Phillips; New London, Waldo L. Miner, Russell H. Corcoran; Norwich, Charles S. Avery, Patrick T. Connell; North Stonington, Irving R. Main, James N. Palmer; Old Lyme, Thomas R. Ball; Preston, Arthur C. Smith, Albert D. Benjamin; Salem, Ira D. Gifford; Sprague, Eleazer J. Caron; Stonington, Lorenzo D. Fairbrother, Jr., Henry A. Stable; Voluntown, Birdsey G. Palmer; Waterford, Frederick W. Jacques. The party division is 21 republicans and 9 democrats.

Windham county, which has 16 republicans and 8 democrats in the house, had one absentee at the roll call, as Wilfred A. Duquette, one of the democratic members, representative from the town of Thompson, did not answer the roll call. The Windham county men in the house are the following: Ashford, Justin M. Burrill; Fred C. Chism; Brooklyn, John M. Bessette; Canterbury, Christian Kerr, Clinton E. Frink; Chaplin, John F. Reed; Eastford, M. Darwin Lewis; Hampton, Jesse L. Burnham.

Killingly, William S. Hunter, Arthur W. Williams; Plainfield, A. Don Bitgood, Raphael Seney; Pomfret, William F. Johnson, C. E. Griggs; Putnam, Leon A. Talbot, John O. Fox; Scotland, Edward L. Dennis; Sterling, James H. Marriott; Thompson, Wilfred A. Duquette, Esdras Blanchette; Windham, Frank M. Lincoln, Joseph Lefebre; Woodstock, Clarence O. Lyon, Irving A. Paine.

OPENING SESSION OF THE STATE SENATE

STATE CAPITOL, Hartford, Conn., Jan. 9—(AP)—The general assembly of 1929 session got away to a late start as it was 10:25 when the house was rapped to order by John H. Hill of Shelton, retiring speaker and Rep. Andrew G. Littlefield, of Lebanon, offered prayer. The senate was later in getting underway although ten o'clock had been the appointed time.

Senator Roy C. Wilcox was elected president pro tempore of the state senate receiving all the votes, 21, of the republican members present. The retiring secretary of state, Francis A. Pollotti, performed his last official duty in swearing in Senator Wilcox. J. Frederick Baker was re-elected clerk. Senator Frank S. Bergin of the tenth district who at the democratic senate caucus last night was named minority leader. Senator Charles S. O'Connor of Waterbury being absent, the minority nominee received only twelve votes. The republican senator absent was E. S. Prince, of Torrington. Secretary of State Pallotti announced at roll call that the death of Senator Prince's mother was the cause of his absence. Senator Wilcox's first official act in taking the chair was to appoint Rev. Edward P. Ayer, of Branford, chaplain of the senate. Mr. Ayer had given the invocation.

The senate opened its session with eight bunches of flowers on the desks of the seven democratic senators, the greatest floral display of the minority in years. Two punches were on the desk of Senator Joseph H. Lawlor of Waterbury.

The others that bore evidence of their admiration were Senators Goldstein, Dennis Conroy and O'Connor. Senator Weaver of New Milford the first woman member from western Connecticut in effect replaces Mrs. Merritt as the only woman in the upper body.

On resolutions, Paul G. Leopold of New Britain and Wallace Horsfall of Milford were appointed messengers. Appointments of doorkeepers were: Ad Bigelow of New Fairfield, Ray L. Harding, of Lyme, Robert M. Belch of Ashford, Linwood R. Campbell of Ellington, Fred Brown of Durham and Frank D. Hall of Canaan. Senators Milne of Norwalk, Weaver of New Milford and John F. Hart of Bridgeport were appointed to the committee on contested elections.

SPEAKER EDDY URGES ECONOMY IN HOUSE

(Special to The Bulletin)

HARTFORD, Jan. 9—Economy in two points—in the appropriations to be made and in the passage of new legislation—was urged upon the house today by Speaker Samuel A. Eddy of North Canaan when he addressed the assembled house immediately after taking the oath of office, which was administered by John Hill of Shelton, speaker pro tem. Speaker Eddy told the house members he hoped their term would be known for the quality rather than the quantity of the new legislation for which they would stand sponsors.

Mr. Eddy was elected speaker when he received 219 votes to 29 for John F. Tobin of Waterbury, who promptly moved to make the election unanimous.

In taking his seat, Mr. Eddy spoke as follows:

"To have been considered worthy to occupy a chair which has been so efficiently filled by a long line of distinguished citizens is an honor that I highly appreciate and accept with profound gratitude. With many misgivings as to my ability to preside acceptably over your deliberations it will, nevertheless, be my aim to act in a spirit of fairness and impartiality and I ask your support and cooperation to the end that the business of the session may proceed expeditiously and in an orderly manner. By the compliment of your votes you have elevated me to the position of presiding officer, but it is an elevation from which I look down upon you in a physical sense only and I still retain the privilege of addressing you as fellow members who have been elected to this body for the common purpose of enacting such legislation as the interests of our state, its people and its institutions in our judgment may require.

Although to borrow words so fittingly spoken by my predecessor at the last session, the roll of the speaker is, for the most part, to be a listener rather than a talker, it may not be out of place at this time for the speaker to ask you to listen for a few minutes while he makes some observations on what he thinks should be our attitude toward the business which our constituents have sent us here to transact.

"At an early date there will be submitted for our consideration the report of the commission on the revision of the statutes, a report which, following precedent, will doubtless recommend that the public acts of this session be incorporated in the revision. Let us not unnecessarily enlarge the volume the commission will present to us. While the interests of the state and of our towns, cities and boroughs, as well as interests corporate and individual, will necessarily and properly demand considerable legislation at our hands let us remember that not all the ills of humanity are curable by statute and let us not hesitate to reject where enactment does not seem clearly desirable. I am informed that the report of the revision commission will include a recommendation for the repeal of a large number of obsolete and unecessary sections of the statutes and I feel sure that if, after investigation, the recommendations prove to be well founded we shall welcome the opportunity thus to curtail the volume of our laws. The American Law Institute reports that in 1927 more than 112,000 new federal and state laws were enacted and it would seem doubtful that there be valid reason why Connecticut should contribute this year a larger number than the 327 enactments which constituted the public acts of the session of 1927, and I trust that the session of 1929 may be notable for the quality rather than the quantity of its legislation.

"The near approach of the 300th anniversary of the beginning of Connecticut may well remind us that we are the lineal successors of that little company of clear minded and far seeing and plain spoken law makers who framed the fundamental orders upon which the government of our state is based, and such reminder may well prove an inspiration to us to emulate the example set by them in the clear, simple and effective framing of legislation. Therefore let us be very careful that such additions to our statutes as we find it desirable to make be so clearly and understandably worded that the learned justices of our supreme court may not be compelled to spend valuable hours in developing subtle arguments to show what the legislature of 1929 really intended in its enactments.

"Let us not be unduly lavish in our legislation either in respect to the number of new laws sanctioned or in respect to the appropriation of the dollars of the taxpayers reposing in the purse whose strings we, for the time being control. Nor should we with lavish abandon plan to extract from the pockets of the taxpayers amounts more than are necessary economically to conduct the affairs of the state, including adequate but reasonable provision for its dependents, and a suitable, but not extravagant, apportionment of funds for the better education of our youth. In view of the remarkably wealthy condition of our state finance we shall, I am confident, approach with great caution any proposition to change materially the present fiscal policy.

"And let us bear in mind also that as the lawyers say, that time is of the essence of our contract, for by constitutional limitation our session must adjourn sine die in about five months it therefore behooves us to observe a happy mean between expeditiousness and deliberation both in committee and on the floor of the house. Much time can be saved for the deliberate consideration of important matters later in the session if a systematic effort is made to dispose of uncontested and comparatively unimportant matters at the earliest opportunity and so avoid as much as possible the inevitable congestion of the closing days.

"I am sure we shall all approach our task with a conscientious desire to serve the state to the best of our several abilities and I trust that we shall so far succeed that we may hear the voice of approval from our constituents when our task is finished and that what we do may prove to be of real and lasting value.

"Here endeth the salutatory dictum of your speaker, who, during the remainder of the session will endeavor to be a good listener."

When the house session opened this morning prayer was offered by Rev. Andrew Littlefield of Lebanon, who was a member of the body in the preceding session. At the close of the business for the day, adjournment was taken to next Thursday, Jan. 17, at 11:15 a. m.

Besides the election of Mr. Eddy as speaker, organization of the house was effected by making Albert S. Bill of West Hartford clerk and Stanley Trecelski of New Britain assistant clerk. The house organization was completed by appointment of these doorkeepers: E. A. Elliott, Newington; Ralph Beers, North Branford; Levin Clarke, Canterbury; Charles Berg, Middletown; and John M. Bowers, Tolland; and as messengers: Leo P. Flamion, Hartford; Bernard Atlas, Milford; the Rev. A. G. Littlefield, Lebanon; Roy L. Adams, Norwalk; G. W. Brakley, Woodbury, and R. D. Chapman, Westbrook.

NORWICH WIFE FOUND IN ROOM WITH PARAMOUR

(Special to The Bulletin.)

NEW LONDON, Jan. 9.—Orrin Banning and Ella Kenneison were arrested here tonight charged with adultery and locked up, pending their presentation in the police court tomorrow morning. The arrest of Banning and the Kenneison woman was the result of the police of Norwich communicating with the New London authorities and requesting that Mrs. Kenneison be arrested on a charge of the abandonment of her children, as the Norwich police had information that the woman was in New London. Patrolman Frank Philopena and Policewoman Jane H. Cassidy in making a search of the rooming houses, found Mrs. Kenneison and Banning occupying a room in a Cottage street house and they were taken into custody.

Aurea Adams at Montreal School

Miss Aurea Adams of Taftville, the girl who disappeared some time ago with William Toth, when the latter drove away in a taxicab owned by his employers, is attending a boarding school at Montreal, it was learned Wednesday. The girl was sent to the boarding school by her parents, after her return to Norwich.

Plane Flew Over City

An airplane was sighted flying over the city about 5 o'clock Wednesday evening in the direction of New London. The wing lights on the plane were plainly seen by those who saw the plane.

The best way to get even with a man is to pay him what you you owe him.

TELLS ROTARIANS HOW A. P. GATHERS DAILY NEWS

The average reader of the newspapers seldom thinks of the amount of work that lies back of some little paragraph telling of an event in some distant corner of the world. The reader does not see the reporter as he is hot on the trail of the story which he may have been following for a week. They do not see him writing and sending it to some central news agency where it may be rewritten and put on the wires to the central news bureau in New York city again to be carefully considered and then despatched over leased wires to the various newspapers in the country. They do not see the number of men that handle and read over the 25 or 50 words. They get it along with other items that have come a similar way, all for the nominal sum of two or three cents which they pay for their daily paper.

The members of the Norwich Rotary club were given a glimpse behind the scenes of the art of news-gathering and distributing by that great agency, The Associated Press, in a talk given by George V. Turner, city editor of The Associated Press in New York. Mr. Turner was the speaker of the day and took for his subject, "The Gathering and Distribution of News by The Associated Press." Mr. Turner was introduced by William H. Oat, general mahager of The Norwich Bulletin, who briefly outlined the history of The Bulletin since the founding of the parent paper, the Norwich Register, about 1790. The Register was founded by a man by the name of Hubbard and two years later was turned over to his brother and the name changed to the Norwich Courier, by which it was known until 1858, when it was made into a daily under the present name. Mr. Oat also spoke of the antiquated methods of news-gathering in those early days until the advent of the telegraph and the establishment of the New England Associated Press, of which The Bulletin was one of the charter members.

The more modern methods of the gathering and distribution of news through press organizations was then taken up by Mr. Turner. In opening his talk Mr. Turner spoke of his first recollections of Norwich when he came here in 1903 as a member of the Middletown football team which incidentally was defeated by the Norwich Free Academy 11 to 0. He also spoke of his connection with the Connecticut newspapers as editor of the Associated Press news bureau at New Haven where he was in close touch with all the papers in the state.

I do not know what you people in Norwich think of the Norwich Bulletin, said Mr. Turner, but we of the Associated Press hold it in high regard. In all newspapers one of the integral parts is the news service of which the Associated Press ranks first. The Associated Press as it is generally known is a cooperative organization, its members being newspapers that gather and exchange the world's news. This news is as truthful as it is humanly possible to make it. Of course there is the human element and we all know that it is only human to err.

No one can say when the first newspaper was established but we have authentic records of a paper being put out by hand during the days of the great Roman empire. The Chinese are credited with putting out newspapers or news sheets centuries and centuries ago. Then came the first newspapers in America and the fight for the freedom of the press which was waged about the same time as the American Revolution. In those days the news gathering was slow and news traveled by stage coach and from mouth to mouth along the post roads and by the time it reached the press it was more or less garbled and incorrect. Then came the advent of the telegraph and with it the various news gathering agencies. There was the New England Associated Press, the New York Associated Press and the Western Associated Press all gathering and sending out news. The N. Y. association soon began to dominate the other associations and it was not long before the papers outside the metropolitan district were forced to take just what the N. Y. association saw fit to give, and the papers were never certain of the reliability of the news which was largely flavored with personal opinions.

Melville Stone, a pioneer of the present Associated Press, with several others saw the effect of this kind of service and set out to remedy it. The present association was the ultimate outcome. They saw the ned for a perfectly fair and unbiased news agency and they also saw the advantage of making it a cooperative organization which would eliminate any biased opinions in the news reports.

The Associated Press distributes its news to all parts of the world and likewise gathers it from all corners of the earth. In the United States it has 145,000 miles of leased wires. The country is divided into sections with headquarters in the various large news centers with the general headquarters in New York city. All the important news of the world pours into this office where it is edited and sent out to those parts of the country where it is of the greatest interest. When you read an article don't say, "Well, that's only newspaper talk," read it and in that article you will find some authority for the statement and if the person quoted is wrong then it is not the fault of the A. P.

One of the hardest propositions in the newspaper association is the presidential elections, not only on the night of the election but during the weeks preceding the election. Men from the A. P. editorial staff are assigned to the candidates and they report campaign speeches and other highlights with amazing accuracy. There is a strict path of impartiality maintained. In fact this was so strictly adhered to during the recent campaign that both Mr. Smith and Mr. Hoover wrote complimentary letters to the A. P. Then came the election itself. Over 50,000 men were engaged in gathering the returns, tabulating and giving them to the world, so that on the following morning for a few cents you knew who was elected. This is more than the government is officially certain of at the present time, that is the exact number of votes each candidate received.

The cost of this great service to the public is about $8,000,000 per year and the cost is proportionately borne by the member papers. It is a great organization and is growing by leaps and bounds.

At the conclusion of his talk, Mr. Turner was given a rising vote of thanks.

The business session of the meeting was presided over by President Edward L. Jewett and Flint Brayton was the song leader. Two new members were given the right hand of Rotary fellowship.

The meeting closed with the singing of the Star Spangled Banner.

THREE PRISONERS ARE TAKEN TO WETHERSFIELD

(Special to The Bulletin)

NEW LONDON, Jan. 9—Three prisoners convicted at the present term of the superior court, were taken to Wethersfield today by Sheriff Sidney A. Brown to serve their sentences. One was Albert Bellville, sentenced to not less than five, nor more than seven years for automobile theft. Another was Rock Zekas, sentenced to not less than three, nor more than five years for assault with intent to kill his daughter by attacking her with an axe. Both were New London cases. The third was Frederick H. Stamm, Norwich, sentenced to not less than two nor more than four years for theft. Stamm stole $70 from his aged employer.

Tune in on stations WJZ, WBZA, WBZ and KDKA, Sunday evenings at 8 o'clock, and WABC, WNAC, WEAN Friday evenings at 8:45 and Hear

ANNA JETTICK MELODIES

Come to us for your

ANNA JETTICK SHOES

$5 for women $6

Smith's Shoe Store Inc.

8 Shetucket Street

Hartford Girl is Happy Now

The quick, easy way those ailments of children, such as headaches, feverishness, biliousness, coated tongue, bad breath, no appetite or energy, etc., simply vanish with the first few doses of California Fig Syrup, is always a surprise to those who use this fine old medicine for the first time.

Weak, puny, restless and cross children never fail to pick up weight and gain strength and energy under its gentle influence. It stimulates the appetite, regulates the stomach and bowels and gives these organs tone and strength so they continue to act normally, of their own accord.

A well-known Connecticut mother, Mrs. Wm. H. Sneyd, 61 Buckingham St., Hartford, says: "Dorothy is rosy-cheeked, bright-eyed and happy now; but we had a lot of trouble with her. Her stomach and bowels seemed to be weak. She suffered from constipation and biliousness until she was fretful and peevish most of the time. Then we gave her some California Fig Syrup and her trouble stopped quick. We kept on giving it to her and soon she was well and strong."

Be sure to ask for California Fig Syrup by the full name so you'll get the genuine, endorsed by physicians for over 50 years.

DUNHAM STREET HUOSE DAMAGED BY FIRE

Considerable damage was done to the two story dwelling at No. 15 Dunham street by fire early Wednesday morning. The roof was destroyed, household effects in the attic, where the fire started, were damaged and there was also damage by water on the lower floors. The fire was discovered by Frank Mader, a tenant. Mr. Mader ran to the station of Engine No. 6, nearby, and notified the company, which responded, with Engine 5, Squad A, Acting Chief Henry K. Taft and Acting Deputy Chief Dennis J. Brennan. The companies distinguished the blaze after a stiff battle of an hour and a half. The cause is unknown.

NORTH MAIN STREET WOMAN PAYS $200 FINE

Mrs. Nellie Walenda of No. 556 North Main street paid a fine of $200 and costs in the city court Wednesday morning. She and her husband, were arrested for violation of the liquor law at their home Dec. 31 and the following day in court a continuance was granted to Jan. 5. On that day Mrs. Walenda pleaded guilty to the charge and upon her request was given until Jan. 8 to raise the money. The charge against her husband was nolled. She did not produce the money in court Tuesday morning and was later arrested and locked up. In court Wednesday morning Mrs. Walenda was given a jail sentence of 30 days suspended, in addition to the fine.

Rescued Deer at Cove

Lewis Patridge and Samuel Caswell of Poquetanuck rescued a young deer from the icy waters in Poquetanuck Cove about 8 o'clock Tuesday morning.

SPELL THESE AND COLLECT A MEDAL

NEW YORK—(AP)—Let's have a spelling bee.

Recently Hollywood announced that xylotrihydroxygluparic was an oil taken from peanut shells to expedite development of panchromatic film.

Now Everett F. Davis of the Virginia Polytechnic institute has one. It long has been known that plants grew badly around the base of a walnut tree. The reason, says Mr. Davis, is pentahydroxyalphanapthaquinone — a toxic substance localized in the vicinity of walnut roots. If the word is too long to handle, use juglone, derived from Juglans the botanical name of the walnut.

Many a voter considers congress a one-side affair—with himself on the other side.

PLAINFIELD NOSES OUT COLORED GIANTS IN TIGHT ENCOUNTER

(Special to The Bulletin.

PLAINFIELD, Jan. 9.—With two minutes to go Plainfield came through with the one basket to take a fast and mighty interesting game from the Philadelphia Colored Giants, 39-37 here tonight. Notwithstanding a terrific onslaught by the colored lads in the last few minutes to play Plainfield kept up their offensive and with a pretty goal by Kasper they put the game on ice.

Mingled comedy and good fast floor work by the Giants had the crowd on edge throughout and although their passing had Plainfield somewhat bewildered at times the latter kept calling in with undying spirit and won the nip and tuck affair in a blaze of glory. As was expected the floor work and passing of the Giants' diminutive forward, Berthards, had the crowd in an uproar and added a touch of comedy to the game.

First one team took the lead and then the other. The farthest either team pulled away from the other was at the end of the first half when the colored lads led by a 24-16 score. Coming into the second half Plainfield took the offensive and gradually worked the score along until Tisdale dropped one in to tie. The duskies pulled up again and tied but just couldn't seem to get a point ahead.

The Giants relied much on their stalwart center, Cooper, to obtain an opening that his team might get clear enough to shoot.

"Pop" Williams, the football star, played forward in place of Brusso and turned in a mighty fine game. His playing together with the team with which he had never played was commendable. Plainfield certainly worked hard to win and were happily rewarded. The Giants, needless to say, is one of the fastest teams in the country and to get a trimming is a token of another excellent team opposing them.

In spots there was some roughness but on a whole it was a very interesting encounter and Plainfield can chalk up another win and a somewhat glorious one.

The Plainfield Buddies won over the fast traveling Black and White Collegians of Woodstock, in another nip and tuck affair which presaged the type of the main event. Until the second half neither team had an advantage but the college lads weakened under the onslaught of the Buddies and the latter gradually drew away to earner another win, 24-18.

The summary:

Plainfield.

	G	F	Pts
Kasper, rf	6	0	12
Williams, lf	1	1	3
Bernot, c	5	3	13
Dissinger, rg	2	0	4
Tisdale, lg	2	3	7
	16	7	39

Philadelphia Colored Giants.

	G	F	Pts
Berthards, rf	5	1	11
Davis, lf	2	1	5
Cooper, c	2	0	4
Chambers, rg	4	2	10
Gaucey, lg	1	5	7
	14	9	37

Referee, Murphy. Score at half time, Giants 24, Plainfield 16.

Springfield Beats Wesleyan

MIDDLETOWN, Jan. 9—(AP)—Springfield college opened a scoring punch in the second half of its basketball game against Wesleyan tonight, to tally 27 points and win out 39 to 23 in a whirlwind finish. Wesleyan was hard pressed to hold its early lead, gained against the second string Springfield forward line. Geesman, a rangy center, broke up the morale of the Wesleyan quintet with his defensive play to allow Cameron, his teammate to swamp the visitors' goal with 18 points.

RACING CARS MUST HAVE TWO SEATS UNDER NEW RULE

NEW YORK, Jan. 9—(AP)—They set the calendar back eight years in American automobile racing today by ordering the two-man car back into the picture at the annual 500-mile races at Indianapolis.

Effective in 1930 by order of the contest board of the American Automobile association, the old twin-seated racer, with lean power but with far more color, will replace the tiny machines that since 1922 have unnually demolished speed records at the Indianapolis Motor speedway.

The decision brings victory to automobile manufacturers, most of whom have been crowded from the motor racing limelight. The builders, in the opinion of Capt. Eddie Rickenbacker, chairman of the A. A. A. contest board and president of the Indianapolis Motor speedway, will deliver "in the near future" with two-man cars capable of equaling if not bettering the marks of 120 miles an hour and faster, established by the smaller racers.

One of the major benefits expected under the move is an ultimate increase in the number of drivers qualified to compete in headline events. The main source of supply was eliminated with the advent of the smaller machines, in that mechanics, many of whom were capable drivers under the old system, no longer were available.

The change will mean an increase in the size of the engine from the present class of 91 1-2 cubic inches piston displacement to a maximum of 366 cubic inches, the equivalent of the European six-litre class.

Competing cars must weigh at least 1,750 pounds, must have two independently operated systems of brakes, one system effective on all four wheels, and must not be less than 31 inches across the base of the seat.

In another decision of far-reaching importance, the board ruled that hereafter anyone contesting for the world's speed crown on a straightaway course will not be required to have a reverse gear in his car.

This brings the International Sports commission of Europe into accord with the A. A. A. on the point.

The board made a concession to the dirt track racers by permitting them to eliminate reverse mechanisms. It held, however, that "all big league speedway racing cars" still will be required to have a reverse.

Drivers seeking credit for new record for any distance between one and ten miles will have to beat the existing record by at least two miles an hour under a resolution the board will present before the Sportive Commission Internationale at a meeting in Paris in March.

This move is the outgrowth of the successful try for a new mark by Ray Keech at Daytona Beach, Florida, April 22, 1928. Keech topped the record held by Malcolm Campbell of England, only by five one-hundredths of a second. Keech was clocked at 207.552 miles an hour.

The Indianapolis 500-mile race hereafter will be known as the Grand Prize of America. A permanent challenge trophy, commemorative of the place the premier American speedway event has in auto racing annals, was authorized, effective this year.

College Basketball.

At New London, Conn.: Providence College 48, Coast Guard Academy 34.

At New Haven: Yale 29, Princeton 25.

At Middletown: Springfield college 39, Wesleyan 23.

At New Haven: Yale freshmen, 32; Naugatuck high 23.

At Annapolis, Md.: Navy, 49; Duke university, 38.

At West Point, N. Y.: Army, 35; Bucknell, 34.

THIS DATE IN SPORTS

(From The Bulletin Files)
JANUARY 10

25 Years Ago
(Fell on Sunday).

10 Years Ago

Bibeault and Lawrence beat Parker and Combies in $50 bowling match at Aetna alleys. Y quintet easily beat Thursday night, 13 to 6 1-2. Jim Gaffney, former owner of the Boston Braves, says the Braves will rue the day they let Jesse Barnes go to the Giants.

5 Years Ago

Baltic Wanderers beat A. V. A. A. of Stonington, 35 to 23. Carpentier probably will return to American and sign for big fights. Johnny Dundee, junior lightweight champion is offered $12,000 to meet Louis (Kid) Kaplan of Meriden, for a bout with the title involved. The offer was made by George Dwyer of Bridgeport, matchmaker for the Meriden National A. C and the bout would be staged at the Meriden Armory in February. J. Franklin "Home Run" Baker, was given his unconditional release by the Yankees. Giants have waivers on Pitcher Jack Scott. Charlie Moran to leave Center as coach of the "Praying Colonels". The resignation of William (Bill) Roper as head coach of the Princeton university football team effective at the end of the next season was announced. (He is still coaching there). Baltimore Joe Gans-Silas Green fight postponed to Jan. 16.

1 Year Ago

Taftville Crescents meet Danielson Town Team tonight. Mayor Walker of New York and Paul Block, newspaper publisher reported as future owner of Brooklyn Dodgers. Tommy Loughran, fighting king of the light heavyweights, probably will be called upon to defend his title again in March, Tex Rickard announced. Simultaneously, Rickard announced that Loughran had signed a contract, giving Rickard exclusive rights to his services for a title bout before November 1. Rickard wants to discuss possibilities of a Sharkey-Tunney match as soon as possible with Johnny Buckley, Sharkey's manager. Neild of Chapman Tech leads scorers in high school basketball with 77 points, McKelvie, also of Chapman second with 36 and Saba of Windham third with 34.

RECOMMEND PLAYER-WRITERS BE BARRED FROM DAVIS CUP

NEW YORK, Jan. 9—(AP)—Members of future American Davis cup or Wightman cup teams, will be prohibited from writing tennis articles for newspapers and magazines or giving interviews, if the recommendation of the executive committee is approved at the annual meeting of the United States Lawn Tennis association in Boston, February 8-9.

The recommendation, growing out of the experience with Big Bill Tilden prior to the Davis cup challenge round last summer, is aimed at removing any possibility of propriety or amateur rule violation in the journalistic activities of members of international teams.

Challenges have been filed by the United States for both the Davis cup and Wightman cup matches this year. The Davis cup challenge to France provides for preliminary competition on the American zone. The Wightman cup matches with England, for women, will be played here.

Possibility of splitting the American zone into North and South American sub-divisions is under consideration by the tennis associations of Argentina, Australia, Canada and Japan, and as well as the United States.

Representatives of France, England, and the United States will meet in London to consider revision of the present regulations governing the date and place of the inter-zone Davis cup tie. It is the proposal of the United States that if the winners cannot agree between themselves the event be held in the country of the Davis cup championship nation.

Samuel H. Collom, of Philadelphia, has been nominated for a second term as president of the U. S. L. T. A. The other nominations were: Louis B. Dalley, New York, for vice president; James C. Stewart, Chicago, for secretary, and Louis J. Carruthers, New York, for treasurer.

AUTHORITY OF METROPOLITAN A. A. U. IS CHALLENGED

NEW YORK, Jan. 9—(AP)—Describing as "unfair to our American athletes" the plan of Paavo Nurmi to remain indefinitely in this country, training for the 1932 Olympics, Charles L. Ornstein of Washington, D. C., a member of the board of governors of the Amateur Athletic union, today challenged the right of the Metropolitan A. A. U., to register the famous Finnish runner without authority from the national body.

Ornstein, in a telegram to Daniel J. Ferris, national secretary, questioned the policy as well as the authority of local officials in registering Nurmi under the same conditions as an American athlete.

Ferris explained that under international athletic law, athletes resident for a month or more in a foreign country automatically come under the jurisdiction of the national governing body of that country. He asserted the registration of Nurmi was referred to the Metropolitan A. A. U. because Nurmi now resides in New York and is subject, therefore, to local jurisdiction. Ferris said he considered proper action had been taken and would notify Ornstein to this effect.

Ornstein criticized conditions which have permitted Willie Ritola, another Finnish star, to live and compete in the United States but represent his native country in the Olympics, as he did in 1924 and 1928. He voiced objection to Nurmi following a similar course.

WHITTEMORE REACHES SEMI FINALS AT PINEHURST

PINEHURST, N. C., Jan. 9—(AP)—Parker Whittemore, of Brookline Mass., advanced to the semi-finals of the annual Pinehurst mid-January golf tournament today when he downed Fred Wolstenholme, Philadelphia, 8 and 7. Whittemore won the yesterday's qualifying round.

The Bay state linksman outplayed the Philadelphian almost from the start. He stood six up at the turn having gone out in 37.

R. E. Hewitt Swope, Philadelphia, had a stiff battle with J. B. Blackburn, Pittsburgh. Swope won 5 and R. J. D. Chapman, Greenwich, Conn., defeated William O'Brien, Detroit, 6 and 5, while Norman Maxwell, Philadelphia, downed R. J. Breed, Boston, 7 and 6.

DAN WILLIAMS LEADS QUALIFIERS AT LOS ANGELES

LOS ANGELES, Jan. 9—(AP)—Ninety amateur and professional golfers, survivors of a great army of more than 300 that swarmed over six courses in thi ssection from dawn until dark today successfully scaled the 36 hole qualifying barrier of the $10,000 Los Angeles open.

At the head of the successful forces was Dan Williams, professional of Shackamazon, N. J., who bested old man par by one stroke in his two trips oxer the Fox Hills Country club course. Williams turned in a 72 for his morning round, and a 69 later in the day for an aggregate of 141.

DAN CARROLL MAKES SWEEPING DENIAL OF CHARGES MADE BY FUCHS

BOSTON, Jan. 9—(AP)—Dan Carroll, restaurant owner and manager of boxers, went before the Boston finance commission today and told his version of what happened on the night of Nov. 23 in the hotel room of Emil Fuchs, president of the Boston Braves. Carroll's testimony was a complete denial of Fuchs' charges that William G. Lynch, a Boston councilman, had asked Fuchs that night for $5,000 each for 13 councillors before the Sunday sports bill would be passed.

Carroll's story, told in no uncertain fashion, was only part of more or less sensational testimony that brought gasps of surprise from the several hundred spectators who have followed the proceedings since the first day. As usual the hall was filled to capacity and the crowd stayed to the end, thoroughly enjoying every bit of the nearing.

In addition to Carroll's story, the commission heard Councilman Robert G. Wilson, Jr., characterize Fuchs and Charles F. Adams, vice-president of the Braves, as two "unprincipled, money-mad men" who had "lied so obviously that nobody believed them." Wilson was named by Adams as the man who he thought called him on the telephone and said that a bloc of councilmen would hold up the Sunday sports bill unless they were paid.

Wilson, in denying that he ever called Adams on the telephone, demanded that the commission "brand these men for what they are—a pair of unscrupulous falsifiers." The councilman further called Adams a "despicable liar who is a blight to the name he gets by on."

Carroll's testimony contradicted virtually every point brought up by Fuchs when he made his charges on the first day of the hearing. Carroll said that he and Lynch went to the Hotel Copley Plaza on the night of Nov. 23 at Fuchs' request. When they entered Fuchs' suite, Fuchs and Edmund Cunningham, secretary of the Braves, were the only persons there and shortly afterward Cunningham left the parlor and went into an adjoining bedroom, closing the door as he went.

Then, said Carroll, Fuchs asked Lynch how old he was. Lynch replied that he was 36, whereupon Fuchs remarked that he had a "long time ahead of him." Carroll then testified that Fuchs said:

"If you are against this bill, you'll suffer defeat, in public and private life, just like anybody who is against it will be defeated. Take Senator Bilodeau. We got even with him."

Bilodeau, an opponent of Sunday sports, was defeated for re-election to the state senate.

Carroll then quoted Fuchs as saying: "Charlie Adams will see that you are licked because he has a lot of influence. He'll get the newspapers against you. He's a big advertiser and if the papers won't do what he wants, he'll withdraw his advertising."

Carroll said that Lynch then went up to Fuchs and threatened to strike him, saying: "You * * * fool, I'll punch you on the mouth." Carroll declared that he had to step between Lynch and Fuchs to prevent the former from using his fists.

Then Fuchs became agitated and started to apologize, he said. "I've had hard luck since I came here," Carroll quoted Fuchs as saying. "I had $500,000 and now my stock in the Braves is in hock down at the Atlantic National."

Fuchs related a number of incidents which caused him to worry, Carroll told the commission. Among these were a row between Jack Slattery, former manager of the Braves, and Rogers Hornsby, who succeeded him; the rumor that Hornsby was a member of the Ku Klux Klan which Fuchs was quoted as saying, kept many people away from Braves field; the fact that concrete bleachers which Fuchs erected at a cost of $60,000 enabled players to hit home runs "like pancakes" and which he later had to move back several feet; and the fact that the Boston college football team transferred its home games from Braves field to Fenway park.

During this recital, Fuchs was agitated, Carroll declared, and kept apologizing to Lynch.

When the commission asked him whether mention of a bribe was made during the conversation, Carroll was emphatic in replying in the negative. He said that neither Fuchs nor Lynch had mentioned the subject of a bribe. Nothing was said of a "bloc" either by Fuchs or Lynch, Carroll said.

Carroll said that later Cunningham came into the room with Burt Whitman, a sports editor, and that Lynch and Fuchs had resumed their seats. The conversation followed general lines and no mention of a bribe was made during that period. Carroll was asked whether Fuchs had said to Whitman: "This is funny. It would be comical if it weren't pathetic." Fuchs had said that he used those words to Whitman, and Whitman, himself, had testified that he heard Fuchs say it. Carroll denied, however, that Fuchs had said it.

Carroll also testified that in August of last year Fuchs told him that Lynch was opposed to Sunday sports and that when Carroll asked him about it, Lynch replied: "Tell him he's crazy. I'm with it and I'll do anything for him."

In December, sometime after the meeting in the Copley Plaza, Carroll said, Fuchs again told him he had learned that Lynch was against the bill. Lynch's reply to this was: "Haven't I told him, I'm for it. Must I wear a placard saying: 'I'm for Sunday sports'?"

WAR EXPECTED BETWEEN A. A. U. AND THE COLLEGES

CHICAGO, Jan. 9—(AP)—What is expected to precipitate a war between the National Amateur Athletic union and colleges and universities over control of amateur sports broke out today when Northwestern university announced it would henceforth schedule athletic meets with teams not subject to A. A. U. control.

The controversy between the A. A. U. and Northwestern was caused when the former organization refused to sanction a swimming meet between Northwestern and the Chicago Athletic association because the purple team competed in meets unauthorized by the A. A. U. last summer. The meet scheduled for tonight, was called off by the I. A. A.

Kenneth L. "Tug" Wilson, director of athletics at Northwestern, countered by breaking off relations with the A. A. U. In a statement he said that Northwestern university does not acknowledge that the A. A. U. has supreme control over swimming and other sports."

Wilson hinted he would take up the matter with Major John L. Griffith, commissioner of athletics for the Big Ten, and that other members of the conference and other colleges in the middle west may dissolve relations with the A. A. U.

SWETONIC WILL WEAR PIRATES COLORS NEXT YEAR

PITTSBURGH, Jan. 9—(AP)—Steve Swetonic, a product of the Pittsburgh sandlots and a star of the mound squad of the Indianapolis club of the American association last season, has been obtained by the Pittsburgh National League club, it was announced tonight.

Clyde Barnhart, veteran outfielder, a pitcher to be delivered later and an undisclosed amount of cash were given in exchange.

Swetonicv is 25 and bats and throws right handed. He won 19 games and lost 8 for Indianapolis last year and was the hero of the junior world series, which Indianapolis won from Rochester by annexing five out of six games. Steve won three of them.

GREENLEAF TAKES TWO BLOCKS FROM HOPPE

NEW YORK, Jan. 9—(AP)—Ralph Greenleaf, former pocket billiard champion, again won two blocks today from Willie Hoppe, one-time balkline ruler, in their special handicap pocket billiard match. Greenleaf increased his total to 755 points against 242 for Hoppe at the end of the 6th block. Greenleaf is playing for 1,500 points to Hoppe's 1,200.

The pocket billiard expert took this afternoon's block 126 to 26 in 7 innings and equalled the feat tonight by running up 130 points in four innings while Hoppe got only 27. In tonight's block Greenleaf had a high run of 108. His best in the afternoon was 34 while Hoppe's high mark was 14.

PROVIDENCE KEEPS ARROWS OUT OF HOCKEY LEAGUE

PHILADELPHIA, Jan. 9—(AP)—The Providence Reds prevented the Philadelphia Arrows from regaining first place in the Canadian-American Ice Hockey league tonight shutting out the locals 3 to 0.

Johnny Gagnon, former Holy Cross football and baseball star, played a spectacular game for Providence, scoring the first goal in less than five minutes after the contest started. Clever passing and all-around team work featured the play of the Reds.

College Hockey

At West Point: Army, 5; St. Stephen's, 2.

High School Basketball

Warren Harding, 24; Crosby high school, Waterbury, 16.

Canadian-American Hockey.

At Philadelphia: Providence 3, Philadelphia 0.

Stribling Knocks Stone

DURHAM, N. C., Jan. 9—(AP)—Young Stribling, contender for the heavyweight championship, knocked out Tommy Stone, of Detroit, in the second round of a ten round bout. The Georgian weighed 187 and Stone 194. It was Stribling's 24lst fight and his 111th the week there was a good attendance knockout.

TEXANS WANT PENAL FARMS CENTRALIZED

AUSTIN, Tex.—(AP)—Citizens of Texas, aroused by outrages committed by fugitives from state prison farms, are clamoring for centralization of the penal system through legislative action this winter.

Many convicts escape in Texas, because freedom tempts them as they work at the 11 prison farms. Ten or more prisoners band together now and then, throw off their bonds and run away. So common an occurrence is a prison break in the vicinity of the farms that the residents keep shot guns at hand for protection.

While the weakness of the present system have been known many years, it was only in the last few months that a demand for reform became statewide. The movement began last July when one guard was killed and three others were wounded in a prison break. Gov. Dan Moody and the state prison commission assumed leadership of the movement by preparing a legislative program.

First Youth To Fly Across Continent

Richard James, the 17-year-old Flushing, N. Y., high school boy, who recently won the $1,000 prize offered for the first youth under 18 years, to make a flight across the United States.

FINE TRIBUTES PAID TO RICKARD'S MEMORY AS HE IS LAID AT REST

By Brian Bell
Associated Press Sports Writer

NEW YORK, Jan. 9—(AP)—Tex Rickard was buried today after funeral services in a crepe-draped Madison Square Garden he leaves behind as a monument to his vision. After brief and simple services, in marked contrast to the spectacular things in which the sports promoter dealt in life, his body was interred in a cemetery where his first wife and a child rest.

A crowd of 10,000 sat in awed silence in the seats whose occupants in other days and nights have alternately cheered or hurled jeers and boos at referees and athletes.

The hush was profound as an organ played, a quartet sang and two clergymen and two laymen paid tribute to the memory of Rickard, "a man without meanness in his heart."

Every branch of sport was represented in the throng. Scores of charities Rickard had aided were there to add their tribute.

Available seats in the huge garden were filled when the doors were closed at 1.30 o'clock after thousands had passed in double lines past the bier in a seemingly endless procession. Many, after passing the palm covered and flower banked resting place of the casket on the lower floor, went to the seats on the mezzanine set aside for the public and awaited the funeral hour.

Draped in black and purple mourning the garden awaited the final passage from it of its builder. There was no scraping of chairs, little craning of necks and practically no exchange of whispers as an organ, installed for the funeral, boomed forth the stately notes of "Lead Kindly Light."

One thousand seats were set aside on the main floor for "friends." This space was dotted with boxers—friends indeed of the man they were honoring. From obscure preliminary fighters to men who have reached the heights of fame or stand on the threshold they sat in solemn dignity, one here with a discolored eye and another there with a cut lip, all were thinking, perhaps, as a promoter who had come 1,000 miles to attend the funeral said: "Those boys have lost their best friend."

As the organ continued to play a requiem, the honorary pall bearers, two score in number, entered. This group included the Madison Square Garden corporation directors. Men who loom big in the affairs of business, well known figures in boxing, hockey, the stage and sports writers.

The Rev. George Cales Moor, D. D., pastor of the Madison Avenue Baptist church and a friend of Rickard, started the service.

A quartet sang "Nearer My God to Thee" and the Rev. Cranston Brenton, D. D., of the Cathedral of St. John the Divine, was introduced. Dr. Brenton explained that he was representing Bishop William T. Manning, who was sick. Bishop Manning was assisted by Rickard in raising funds for the sports bay in the cathedral. The speaker referred to Bishop Manning's regret that he could not add his tribute in person and declared that the ideal of religion is closely akin to the ideal of sportsmanship.

"Indeed," he said, "a well played game is comparable to a well ordered sermon." Closing his brief eulogy, he said, of Rickard, "he fought a good fight and gave happiness and pleasure to thousands."

The quartet sang Tennyson's "Crossing the Bar" and Gustav Hartman, city court judge, spoke in behalf of the municipality. "He loved humanity," was Judge Hartmann's text. "Thousands were beneficiaries of his bounty and will mourn his passing."

Dudley Field Malone paid tribute to the man he called "Tex" throughout his brief address. "A day of gloom can not be a memorial to Tex," he said.

Dr. Moor closed with a brief eulogy in which he spoke of Rickard as a man without meanness. "A counsellor without conceit." Who had "sympathy without selfishness" and "religion without restraint." His final tribute was: "He had one of the world's great hearts."

"Taps" sounded and a band played Chopin's funeral march as the great crowd stood with bowed heads.

Those inside the garden remained until the body was removed but another great crowd lined 50th street all the way to Fifth avenue. As the 50 automobiles in the funeral procession moved up the avenue the streets were lined with other crowds.

At the cemetery the casket was opened again and members of the garden staff looked at their former chief for the last time. Mrs. Rickard was escorted by Jack Dempsey and Walter Fields to give a final caress and the casket was lowered into the earth.

Dr. Moor asked the pall-bearers and others grouped about the grave to join in reciting the Lord's prayer and the last service for Tex Rickard was said.

At the cemetery, as at the garden, men from all walks of life were there to pay respectful tribute to the memory of Tex Rickard. The "big business men" Rickard had interested in his boxing shows, whose names mean much in money and prestige, rubbed elbows with individuals who call each other "Kid" and "Buddy". And in many cases do not know if they have any other names.

They used different language to express their appreciation of the sports promoter but perhaps the "kids" and "buddies" were most expressive.

"He was a good guy," they said.

"Pass me a Lucky - I pass up the sweets." Johnny Farrell

Johnny Farrell, National Open Golf Champion, 1928

WHEN fattening sweets tempt and you dread extra weight, light a Lucky instead. No discomfort, no trouble—just a common sense method of retaining a slender figure.

The finest tobaccos are skilfully blended to make Lucky Strike. Then, "It's Toasted." This secret process brings out every essence in the tobaccos and produces a flavor which makes Lucky Strike a delightful alternative when you crave fattening sweets—there is no interference with a natural appetite for healthful foods. That's why folks say: "It's good to smoke Luckies."

At the same time toasting removes impurities. That's why 20,679 physicians are on record that Lucky Strike is less irritating than other cigarettes. That's why prominent athletes have testified that Luckies steady their nerves and do not impair their physical condition. No wonder that this was discovered long ago by many men, who pride themselves on keeping trim and fit, who love the "pep" that comes with health and vigor.

A reasonable proportion of sugar in the diet is recommended, but the authorities are overwhelming that too many fattening sweets are harmful and that too many such are eaten by the American people. So, for moderation's sake we say:—

"REACH FOR A LUCKY INSTEAD OF A SWEET."

"It's toasted"

No Throat Irritation-No Cough.

Coast to coast radio hook-up every Saturday night through the National Broadcasting Company's network. The Lucky Strike Dance Orchestra in "The Tunes that made Broadway, Broadway."

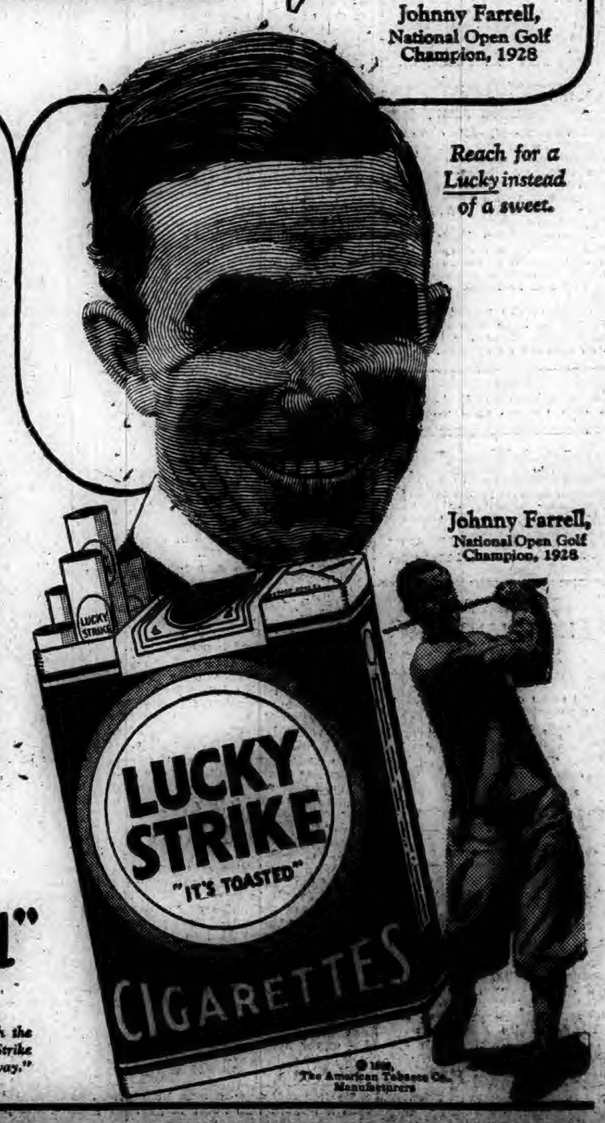

© 1929, The American Tobacco Co., Manufacturers

WESTERLY

BOAT CLUB HOLDS DINNER AND HEARS CAPTAIN O'HAY

(Special to The Bulletin)

WESTERLY, R. I., Jan. 9—Westerly Boat club, Geoffrey L. More, commodore, held its first annual dinner this evening at Elm Tree inn when over a hundred members and guests were present to enjoy the following menu:

Fresh Vegetable Soup
Mixed Pickles
Sliced Watermelon Pickle
Roast Turkey
Cranberry Sauce
Mashed Potato Mashed White Turnip
Hot Mince Pie and Cheese
Coffee

At the annual business meeting the following slate was elected:

Commodore, Geoffrey L. Moore; vice commodore, Sidney B. Alling; rear commodore, Fred W. Harvey; secretary, Horace A. Dunning; treasurer, Edward P. Faulk; directors, George W. Sanders, Cleveland H. Clarke, Raymond F. Taber. Following the dinner, at which Commodore Moore was toastmaster the speaker was Capt. Irving O'Hay, famous "Soldier of Fortune," who held the closest attention of his audience in his thrilling tales of adventure.

Wednesday evening an official visitation was made by District Deputy John P. Hartigan of Providence and suite to Westerly lodge, No. 673, B. P. O. Elks. At the business meeting a class of candidates was initiated. Then followed an entertainment furnished by a Boston theatrical agency. The evening's festivities closed with a banquet in the lodge dining hall.

Granite City Camp, No. 9159, Modern Woodmen of America and Elm Tree Camp, No. 8574, held a joint installation Tuesday evening in Stillman Hall. Past Worthy Consul Jonathan A. Church was installing consul. Past Worthy Consul W. A. Rook assisting as installing escort for the Woodmen and District Deputy Emma S. Bromley installing officer and Past Oracle Annie Tough as ceremonial marshal for the auxiliary. The following officers of the Woodmen were seated: Past consul, Orrin Tarbox; consul, Richard Ople, Jr.; advisor, Louis Blackburn; clerk, William E. Martin; banker, Willard P. Hall; escort, Alfred Platt; watchman, Howard Greene; sentry, Louis White; camp physician, Dr. S. C. Webster; trustee three years, Richard E. Newton; musician, George W. Murphy; camp deputies, Orrin Tarbox, Stanley Laing, Thomas R. Platt. This was the 28th annual installation and Dr. Webster has been officially inducted into the same office every year since the institution of the camp. A jewel representing 25 years of service was presented Clerk W. E. Martin, whose consecutive service has covered that period. In the Royal Neighbors Camp the following were installed: Oracle, Minnie Young; past oracle, Jennie Law; vice oracle, Emma Bromley; recorder, Marguerite King; receiver, Evelyn Rook; chancellor, Mary Monty; marshal, Margaret Tarbox; inner sentinel, Etta Kinney; outer sentinel, Annie Tough; manager for three years, W. A. Rook; manager for one year, Mildred Zisquit; physician, S. C. Webster, M. D.; musician, Catherine Murphy; assistant marshal, Beatrice Law; flag bearer, Mathilda Savage; Faith, Mattie Eccleston; Courage, Jennie Roode; Modesty, Gladys Tucker; Unselfishness, Mildred Zisquit, Endurance, Nellie Gavitt. A past oracle's jewel was presented Neighbor Jennie Law. Oracle Minnie Young presented gold pieces to each of the installing officers.

POULTRY ASSOCIATION SPENT $1,000 IN PREMIUMS

South County Poultry and Pet Stock association held its eighteenth annual meeting at Caledonian hall Tuesday evening. William J. Collins was re-elected president. Harry Pellett was elected superintendent of the hall for the next annual exhibit which will probably be held in the state armory around Thanksgiving time.

The reports showed that the association went through a successful year, but expenditures were heavy for the last annual show. More than $1,000 was expended in premiums. The matter of holding a conference between various poultry associations of the state as to the holding of shows next year was discussed. The idea is to arrange dates so that they will not conflict, and exhibition coops hired might be transferred from one place to another at a great saving to the associations. After the meeting the members went to a local restaurant for a turkey supper. The other officers chosen were: Donald Chappell, Charles H. Gavitt, Mrs. Thomas E. Robinson, Stuart Cruickshank, vice presidents; Tom Thorp, secretary; Earl Wills, treasurer; George L. Stillman, chairman, Harry Pellett, James Tetlow, Louis D. Steadman, J. Ernest Young, Sampson Spry, H. P. Clark, executive committee; Mrs. T. E. Robinson and Fred Simons, auditors.

Hancock Woman's Relief Corps, No. 29, Department of Connecticut, Tuesday evening in Vets' hall, Pawcatuck, had installation of officers. Mrs. Eleanor Lucy, past department president and her staff Conductor Bertha Pollard and Color Bearers Jessie Goodman, Pauline Reisers, R. Carrie Chapman and Marie Frances of Mystic conducted the work. The following officers were installed:

President, Bertha Stapleton; senior vice president, Cora Fuller; junior vice president, Bertha Burnham; secretary, Alida Chappell; treasurer, Hattie J. Coon; chaplain, Anna Merriss; conductor, Mildred Collins; guard, Grace Worthington; assistant conductor, Gertrude Roche; assistant guard, Grace Smith; patriotic instructor, Sarah Vredenburg; press correspondent, Carrie Dawley; first color bearer, Mattie Ecclestine; second color bearer, Evelyn Macdonald; third color bearer, Hazel Lenard; fourth color bearer, Kathleen Freeman; musician Mabelle Brown. The president, in behalf of the corps, presented Mrs. Lucy a gift, Mrs. Macdonald a gold piece. Sandwiches, cake and coffee were served.

SENIORS TO REPEAT GOLDSMITH COMEDY

In Senior Dramatics at Westerly high school this year the play previously given will be repeated. "She Stoops to Conquer," a comedy in five acts, by Oliver Goldsmith, has been chosen as the play to be given two evenings in February, in High School hall. The principal roles in the comedy will be played by two casts, but the minor characters will be taken by the same students at both presentations. The play will be directed by Miss Jane B. Stanton, dramatics instructor.

Junior Prom Committee

Everett Green, Frank Acolina, James Fredericks, Miles Coulbourn, Robert Roan, Mario Albamonti, Gertrude Sologon, Eleanor Ruisi and Minnie Feliccetti of the junior class of Westerly high school were appointed a committee to make arrangements for the annual Junior prom, to be held in February.

Gibson-Dayon

In Pawcatuck, Friday, Jan. 4th, Elleanor M. Dayon, of 24 Wilford court, Pawcatuck, became the bride of Archibald Gibson of 31 Summer street Westerly. The ceremony was performed by Rev. Luther G. Coburn of St. Michael's church, Pawcatuck.

OBITUARY

Mrs. Frederick W. Coddington

Mrs. Frederick W. Coddington, 85, died Tuesday at her home in Brooklyn N. Y. She was the sister of the late Mrs D. C. Chester of Westerly. Mrs. Coddington had been accustomed in years past when her health permitted to visit Westerly relatives and friends making it a custom to be in Westerly on Thanksgiving day.

Frank Richardson of Newport was a Westerly business caller Wednesday.

Frank Nichols of New London was in Westerly Wednesday.

Everett Barns, teller at the Washington Trust company, was confined to his home on Elm street by illness Wednesday.

Calvert B. Cottrell, 3rd, has been confined to his High street home the past few days by illness.

Dr. Lawrence H. Hepworth is convalescing at Westerly hospital following an intestinal operation.

MYSTIC

HOOK AND LADDER COMPANY ELECTS W. A. McDONALD

Mystic Hook and Ladder company held its annual meeting in the company rooms on Gravel street, this week, when the following officers were elected: Foreman, William A. McDonald; assistant foreman, Charles Gremley; secretary, A. Orville Lewis; treasurer, Frank A. Mabbitt; steward, Charles C. Kleburg; trustees, George E. Tingley, Gurdon C. Gates, Jesse B. Stinson. After the meeting a clam chowder was served by Stephen J. Austin and his assistants. Cigars were furnished by C. Rudolph Donath.

Birthday Celebration.

Ellery Vial, son of Mr. and Mrs. Fred Vial invited the following boys in to help him celebrate his tenth birthday, Monday, after school: Walter Atwood, Charles Gildersleve, Jr., George Denison, Charles Stribl, John Nevin, George Lewis, Albert Ricker, Alden Lamb and Benjamin Goulet. Refreshments were served and there were pink favors at each place.

A. C. Latham camp, No. 19, Sons of Veterans met in G. A. R. hall Tuesday evening with a good attendance. Matters discussed included the proposal to attend the fifth district meeting with the Jared R. Avery camp New London.

Twenty-eight members of Florine Dow camp, No. 6925, Royal Neighbors had a roast turkey supper, at the home of Mrs. Musa Eccleston, a member of the camp. The tables were decorated in purple and white, the colors of the society, individual favors of the same colors with nuts and bonbons were at each place. The menu included fruit cocktail, roast turkey dressing and gravy, mashed potato, mashed turnip, creamed onions, cranberry sauce, celery, hot rolls, pie cake and coffee.

Given Surprise Visit

Members of the G. A. A. R. club called at the home of Mrs. Myrt Saunders, Tuesday evening to surprise her, it being her birthday. A full course roast lamb supper was served. Whist was played, all spending a most enjoyable evening.

Merchants' Association Meets.

Mystic Merchants' association met in the main dining hall of the Hotel Mystic, Tuesday evening. Reports for the year were read and approved and the following officers were elected for 1929:

President, Lewis Sklarew; vice president, Max Bendett; secretary, Alpheus H. Schoonover; treasurer, Peter Hammacher. The merchants of the village take great interest in meeting and talking over different phases of business and having these meetings excites mutual in interest.

The January meeting of Plus Ultra Bible class of Old Mystic Baptist church was held with Mrs. Ida Norman, Tuesday evening. Following business jello salad, sandwiches, cake and coffee, were served. In attendance were Mr. and Mrs. G. E. Robinson, two children, Mary Ellen and George, Mr. and Mrs. E. S. Tinker, Mr. and Mrs C. H. Burdick, Mr. and Mrs. F. E. Williams, Mr. and Mrs. C. W. Beckwith, Mr. and Mrs. J. A. Lawrence, Mrs. F. E. Mitchell, Mrs. E. B. Holmes, Mrs. J. D. Eldredge, Mrs. J. H. Williams, Mrs. M. A. Williams, Mrs. Paul Massey, Mrs. Ida Norman, Miss Agnes Austin, James and Orris Norman, all of Old Mystic and Amos Gallup of Westerly.

Mr. and Mrs. Harold Bartlett have returned from visiting friends in New London.

Selectman Clark B. Whaley of Groton was here Tuesday to attend the funeral of Amos R. Park.

Florine Dow camp, No. 6925, Royal Neighbors is to meet Friday evening when there will be a joint installation with Pequot camp, No. 9663, Modern Woodmen of America.

The Ladies' Aid society of St. Patrick's church met in the vestry Tuesday evening. The annual election of officers was postponed owing to the small attendance. Various matters of business were discussed.

STONINGTON

POST AND AUXILIARY MET WEDNESDAY EVENING

James W. Harvey post, American Legion, and auxiliary, held their meetings in Fort hall Wednesday evening, the auxiliary meeting at 7:30 and the Legion at 8:30.

A Farm bureau meeting is to be held in the parlors of the First Baptist church today (Thursday) at 10 o'clock, under the supervision of Miss Ruth Russell, the home demonstration agent of New London county. Miss Russell will give a lesson on chair caning. The usual picnic dinner will be eaten at noon, each one attending bringing her own dishes and something toward the dinner.

R. M. Delagrange is attending the New York auto show.

Rev. F. R. Sanford left Tuesday to spend the winter in New York.

A. K. Cyander of Weymouth, Mass., is employed at the American Velvet Co. plant as chemist.

A meeting of St. Mary's branch, L. C. B. A., was held in the K. of C. home Wednesday evening.

The January business session of Stonington Fire district was held Tuesday evening.

The Ladies' Aid society of the Second Congregational church met in the church parlors Monday afternoon and elected the following officers: President, Miss Barbara Muller; vice-president, Mrs. George A. Hyde; secretary and treasurer, Miss M. B. Trumbull; executive committee, Mrs. Walter Anderson, Mrs. Joseph F. Joseph, Mrs. Edward A. Johnson, Mrs. Frederick D. Wilbur, Mrs. Henry S. Babcock, Mrs. Joseph H. Hammond, Mrs. Edmund P. Hyde, Mrs. Frank D. Stanton, Mrs. J. Benjamin Brown, Mrs. Philip Olweiller, Mrs. Mary E. Shalling, Miss Hannah P. Hyde, Miss Louise Thayer, Mrs. Luella Gager, Mrs. August O. Muller, Miss Lizzie M. Trumbull, Miss Lulu M. Brayton; flower committee, Mrs. Nellie P. Trumbull; organist, Mrs. Joseph H. Hammond.

Calvin Wheeler, 81, of Wamphassen Point, who died at the Lawrence-Memorial hospital Tuesday, fell at his home Friday last and fractured his left leg. Dr. Charles Kaufman, medical examiner, pronounced death due to apoplexy. He is survived by his wife and a son, Raymond Wheeler, of Westerly.

"Ah, monsieur! I call to see Mr. Smith," said the Frenchman.

"You can't, he's not down," replied the valet.

"Vat you tell?" said the Frenchman. "I come yesterday and you say I cannot see heem because he is not up. Now you say I cannot see heem because he is not down. Vat you mean? Ven will he be in zo middle?"—Tit-Bits.

NOANK

AMERICAN LEGION POST PLANS MINSTREL SHOW

Harrison Morton Ward post, American Legion, is planning a minstrel soon. Lester Smith, Leslie Porter, Walter Kinney and Charles Patterson will be the end men and the chorus will be made up of other talented members and their friends.

Roy Abate and Walter Wells were in Westerly Tuesday.

Harry Robertson and William Banks are visitors in Providence.

Bernard Farrell of West Warwick, R. I., was in the village recently.

At a meeting, Tuesday night, Washington council, Junior Order United American Mechanics, installed the following officers: Councilor, Orrin Oles; vice-councilor, Frederick Everts; conductor, Edward Wolverton; warden, Marvin Porter; chaplain, John Sawyer; recording secretary, Walter Wolverton; assistant recording secretary, Robert Whittaker; treasurer, Charles I. Fitch; inside sentinel, Parker Wildes; junior past councilor, John Conklin; trustee, Frank Schoonmaker. Visitors were present from Norwich, New London and Stonington councils. After the installation a lunch was served.

The World Wide guild met at the home of Miss Eleanor Scaplen Tuesda yevening. It was a program meeting. Later, refreshments were served.

Samuel Z. Chesebro and men have been burning the brush on Mr. Chesebro's property on Prospect Hill.

Douglas and Chester Gillis have returned to Providence, after visiting their aunt, Mrs. Joseph Ellis.

Mrs. Etta Main was a caller at Saybrook Point recently.

Mr. and Mrs. Joseph Mariani and family of New London were recent callers in the village.

The World Wide guild of the Baptist church plans to present a stereopticon program, "Around the World with Burton Holmes," at the church.

The Noank Baptist Sunday school team was defeated by the Second Congregational church team of New London at basketball in the Town hall Monday night. The game was fast and it required a five-minute overtime period to determine the victors. The score at the end of the game was 20-17. For Noank, C. Bracci was high scorer with nine points, and Hanson held the honors for New London with ten points. Many fans attended the game and were well pleased with the showing the local boys made. The lineup for Noank was: Rf., G. Patterson; lf., Douglas; c., Bracci; rg., Ballestrini; lg., K. Reid. For New London: Rf., Vogt; lf., Hansen; c., R. Davis; rg., Marshall; lg., W. Davis. Timer, Marks; scorer, D. Robertson; referee, Buddington.

Bramon, young son of Mr. and Mrs. William Tourjee, is recovering from illness.

Word has been received from Mr. and Mrs. Henry Langworthy and son, Maxson, who are on an automobile trip south. They stopped at Washington for a short time and are now continuing their trip southward.

At a meeting of Noank Fire company, held in their rooms Monday evening, the following officers were elected: Chief, H. H. Park; foreman, W. Palmer; first assistant foreman, Sam Carson; second assistant, George Deveau; third assistant, Earl Foster; secretary, J. A. Ellis; treasurer, Fred Fitzpatrick; steward, A. Bocchocchi. The following were elected drivers: A. R. Meister, Sam Carson, Earl Foster, William Banks, A. Bocchi, George Banks, William Musante and John Cameyer. The present membership is 32 active, four associate and 50 honorary members.

Norman, son of Mr. and Mrs. John M. Donald of Prospect Hill, was stricken Monday night at his home and was taken to Home Memorial hospital and had an operation for appendicitis Tuesday.

STAFFORD

Mr. and Mrs. Wallace Melbourne of Wales have been guests of Mrs. Eleanor Melbourne.

Miss Elsie Phillips has returned to Woodmere, L. I., after spending her vacation with her parents, Mr. and Mrs. Charles H. Phillips.

Mrs. E. E. Eno is the guest of relatives in Springfield.

The funeral of Heywood Ramsden was held at his home Thursday afternoon. Rev. Charles H. Puffer officiated. He leaves his widow, a daughter, Elsie and a brother.

Russell Colburn, who has been ill, is gaining.

Franklin Jones has recovered from chicken pox.

The Ladies' Missionary society of the Baptist church met at the chapel Thursday afternoon. Mrs. Edward E. Eno was hostess and had charge of the meeting which was very interesting. Plans for future work were discussed.

NORTH STERLING

There was thunder and sharp lightning during the rain Sunday morning. The rain made bad traveling on country roads.

Miss Evelyn Soule has returned to Norwich after spending the holidays at C. H. Rounds'.

Miss Alma Shuman has returned to New Bedford to resume teaching in the high school.

Lee Austin spent the week end in Worcester.

Sunday was a good day to stay at home, owing to a spring-like rain storm.

Richard Fortune has put in a new electric light and power system.

Ice men are watching the weather with much interest.

"Does your daughter take after her mother?"

"Yes—that is, if there's anything left in my pockets."—Times of India.

"It's so difficult to do what's right all the time."

"Cheer up—the first ten commandments are the hardest."—Cincinnati Enquirer.

Bridge Party Held In Spite of Cold!

Don't despair some day your social calendar is full, and you awake with a miserable cold. Be rid of it by noon! You can, if you know the secret; a simple compound that soon settles any cold, yes, even one that has reached deep in the throat or lungs.

The smallest druggist has this wonderful tablet. Pape's Cold Compound is what they call it. Harmless, but it drives away colds quicker than all the dosing with drugs that make the head ring. Don't go to a party red-nosed and with watery eyes; get this quick relief for 35c at any drugstore.

Pape's COLD COMPOUND to STOP a Cold

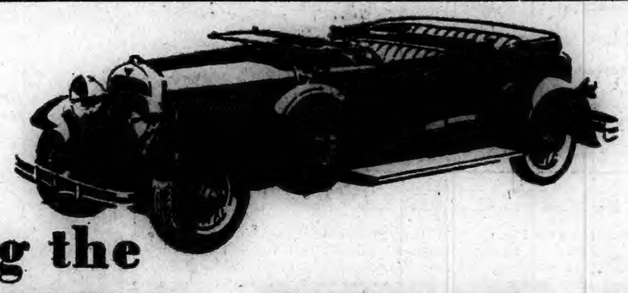

announcing the

GREATER HUDSON

for 1,000,000 Super-Six owners to judge

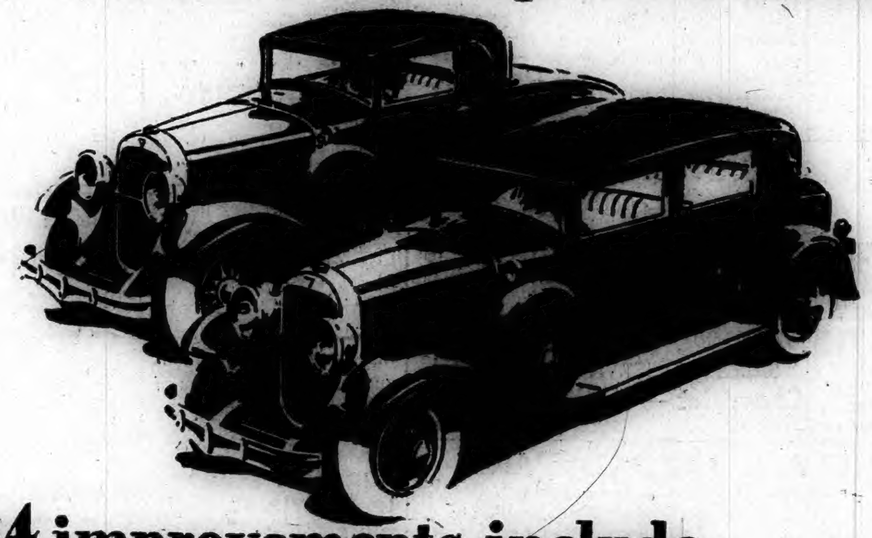

64 improvements include . . . Large, Fine, Roomy, and Luxurious Bodies . . . 92 Developed Horsepower . . . Above 80 miles an Hour . . . 70 Miles an Hour All Day . . . Greater Economy . . . New design double-action 4-wheel brakes unaffected by weather . . . 4 Hydraulic two-way shock absorbers . . . Non-shattering Windshield . . . Easier riding, steering and control . . . A superb car with every appeal to pride . . . There are fourteen body types and two chassis lengths to choose from.

$1095

and up at factory

Standard Equipment includes: *4 hydraulic two-way shock absorbers—electric gas and oil gauge—radiator shutters—saddle lamps—windshield wiper—rear view mirror—electrolock—controls on steering wheel—all bright parts chromium-plated*

122 inch wheelbase	
2-Door Sedan	$1095
Standard Sedan	1175
Coupe	1195
Roadster	1250
5-Pass. Phaeton	1350
Town Sedan	1375
Convertible Coupe	1450
Landau Sedan	1500
Victoria	1500
139 inch wheelbase	
5-Pass. Club Sedan	1850
7-Pass. Sedan	2000
7-Pass. Limousine	2100

Because the experience and suggestions gained from a million Super-Six owners led to the 64 improvements now introduced, the new Hudson is to be known as the Greater Hudson.

It is to this vast army of experts that this invitation to examine and drive the car and place upon it their appraisal is made. So emphatically does the Greater Hudson answer their wishes that we leave to them the verdict of its beauty, appearance, performance and value.

No car has ever held greater prestige from the standpoint of value. No car has been regarded as being better on the road or having such a satisfactory motor. In the Greater Hudson you will find that in these as well as other particulars a higher standard is set. No group of owners is better qualified to judge values. None know so well what smoothness and reliability—easy driving and easy riding means. So what they say of the Greater Hudson will be authoritative and conclusive. It is their judgment that we now invite.

Norwich Hudson-Essex Co.

195 North Main Street Norwich Telephone 1780

for COLDS
22,000,000 boxes were bought last year. That's the reward of results.
Grove's BROMO QUININE
LAXATIVE TABLETS

POETRY

What the Portrait Sees

Oh, I'm the ghost of a dim old past,
Of another generation;
I've lived my life, I've danced and loved,
I've watched a changing Nation.
I lived in the days when skirts were long,
And petticoats rippled and billowed;
When a lady's hair was her crowning joy
As at night 'twas brushed and pillowed.

Yes, I've lived and laughed and had my day,
Both staid and sentimental;
I spent my youth when girls were thought
To be very temperamental.
We wore our dresses tight to chin,
No arms nor legs were showing;
Our charms were hid from young men's eyes,
And they were all unknowing.

And now I'm laid upon the shelf,
With hours of meditation.
I watch the young folks flirt and dance,
And show no agitation,
When divers legs go flying past,
And bobbed heads go careening.
What's past is past and what's to come
Has now no special meaning.
And when the girls go hopping off
Across the broad Atlantic
I'd like to say—"Well, let 'em fly,"
For fame they are so frantic.
My days and nights are passed in peace
With no outside distraction;
Folks come and go—and go and come,
For I still have attraction.

—Iva H. Drew, in Concord Daily Monitor.

When Love Is Kind

When Love is kind,
Cheerful and free,
Love's sure to find
Welcome from me.
But when Love brings
Heartache or pang,
Tears and such things,—
Love may go hang!

If Love can sigh
For one alone,
Well pleased am I
To be that one;
But should I see
Love given to rove
To two or three,
Then,—good-bye, Love!

Love must, in short,
Keep fond and true
Through good report
And evil, too.
Else, here I swear,
Young Love may go,
For aught I care,
To Jericho!

—By Thomas Moore.

HUMOR OF THE DAY

The Bore—When I took up golf the doctor gave me only two months to live.

The Other (hopefully)—How many months ago was that?—Auckland News.

"I wonder Doris doesn't feel cold in that skimpy dress."

"Oh, she's all right; she's wrapped up in herself."—Exchange.

Professor—What did you learn about the salivary glands?

Stude—I couldn't find out a thing professor—they're so darn secretive.—Life.

New Patient—And is your treatment completely successful?

Nerve Specialist—My dear sir, it's so successful that only last week one of my patients tried to borrow five hundred dollars from me.—Boston Transcript.

Little Simpson—He called me a liar, and, big as he was, I knocked him sprawling.

Wife—With your fist?

Little Simpson—No, with my car.—Black and Blue Jay.

Wife—I think the cook is improving, don't you?

Hub—Improving? Why, at dinner tonight everything was bad but the coffee.

Wife—I know, but usually that's bad, too.—Exchange.

"I'd like a holiday this afternoon sir. My grandmother is dead, sir."

"But didn't I give you an afternoon off a month ago because your grandmother was dead?"

"Yes, sir—she is still dead, sir."—Sydney Bulletin.

Mr. Charles Schwab asked a colored porter who had often attended him the average tip he received and was told: "One dollar, sah." When Mr. Schwab was about to leave he handed the man that amount, whereupon the porter was profuse in his gratitude "Thank you, sah, thank you!" he said with a low bow. "You are the only gentleman what ever comes up to the average."—Boston Transcript.

KALEIDOSCOPE

Three-fourths of Denmark's area is farm land.

A new metal stopper for medicine bottles has a spoon attached.

A volcanic eruption in the East Indies recently destroyed six villages and killed 1,000 people.

Many of our motor roads follow old Indian trails, which in turn followed the paths taken by wild animals seeking water holes.

A method of making artificial pearls by lining glass balls with irridescent fish scales was invented by a Frenchman, about 1650.

Although only about a dozen different kinds of cheese are made in France, the cheeses go by some 250 local names in different parts of the country.

The Greek physician Hippocrates asserted that certain mental diseases were brain disorders, but even in the nineteenth century insanity was still looked upon by many people as a mysterious malady of divine origin.

A 200-word will bequeathing large sums of money to several persons has been tattooed on the back of a man who visited a tattooing establishment in London, England. He had the will written out on a piece of paper and asked that it should be transferred to his back.

Having kept the records of tens of thousands of students in the University of Chicago for 35 years, Frederick J. Burney, at the age of 72, has decided to see how the university looks from the classroom. Age compelling his retirement as recorder, he enrolled as a student. In his first class, beginner's French, Burney's classmates were young enough to be his grandchildren.

The lightning hazard to government flyers has become so pronounced that the Daniel Guggenheim fund for the promotion of aeronautics has announced that a widespread investigation of the subject will be conducted in the near future in conjunction with the army air corps, the navy air service and the aeronautics branch of the department of commerce. The danger of the proximity of a highly charged cloud to the airman is twofold. There is the lightning hazard and there are wind gusts, both vertical and horizontal, which makes it almost impossible for even the skilled pilot to control his plane. Balloons seem to be particularly susceptible to the lightning menace and it was early suggested that helium gas, being non-inflammable, might be used instead of hydrogen, which is inflammable. Airplanes likewise have their share of lightning tragedies, notably that in which Lieutenant Carranza, Mexican good-will flyer, recently lost his life.

WEEKLY BUSINESS REVIEW

START YOUR BUILDING

There is no reason why you should delay any longer.

Order your lumber from us.

H. F. & A. J. DAWLEY

"You Can Do No Better Than Buy Our Wurst."

TRY OUR
Home Made Mayonnaise

Cooked Meats That We Sell Are a Real Treat

THUMM'S Delicatessen Store
40 Franklin Street

UTLEY & JONES
Prescriptions and Sick Room Supplies
158 Main Street. Tel. 614

PROVIDENCE BAKERY
82-84 Franklin Street
for
Tempting Rolls and Bread
Made fresh every day.
All sorts of Cookies and Cup Cakes.
Patty Shells made to order, all sizes.

ACETYLENE and ELEC WELDING
BOILERS TANKS

AUTO FRAMES AND AXLES STRAIGHTENED
Farm and Machine Castings
— BLACKSMITHING —
Oxygen Acetylene and Supplies
Norwich Welding Co.
95 North Main Street
Phone 214 Norwich, Conn.

THE HOME OF GOOD ROOFS.
GENASCO LATITE and LOXTITE ASPHALT SHINGLES in solid colors and mixtones. The locked on shingles that can't curl, flap or blow off
ASBESTOS SHINGLES in beautiful colors Imported from Belgium
We specialize in flat roofs. Consult us regarding your roof problems
We will gladly advise without any obligation on your part.
NU-ART TILE ROOFING CO.,
382 Main Street Norwich, Conn.
Telephone 15.

NEW DEL-HOFF HOTEL
26 Broadway
Attractive Weekly Rates
All Outside Rooms with Running Water
Phone 1311

Norwich Glass Co.
Glass for every purposse
Mirrors Resilvered — Polishing — Beveling — Cutting
5 Bath St., Norwich. Tel. 2463

WM. RYAN & SONS, Inc.
Sand and Gravel
Excavating and Crane Work
Norwich, Conn Phone 607

THE ADAMS MOTOR CO.
SALES AND SERVICE
Chevrolet — Buick
JEWETT CITY—TEL. 275 BALTIC—TEL. 2451-2

THE A. D. TRIPP COMPANY
JEWETT CITY CONN. — Telephone 268-3.
Lumber, Coal, Masons' and Builders' Supplies
Hardware, Paints, Nails, Glass and Lime

We are Franchised Agents of the American Optical Company for Tillyer Lenses — to see Better get the Best.
We grind our own lenses, factory on premises.
Franklin, Inc
Oculists and Opticians
Hours: 9 A. M. to 5:00 P. M.
Saturdays Until 8:30 P. M.
56 and 58 FRANKLIN STREET
Next door to Bulletin Office
NORWICH, CONN. PHONE 2176

SPREADERS
delivered in January take Spring dating. Just phone 2304
ELDREDGE HARDWARE CO.
85 Water Street

JEWETT CITY HOTEL
CHARLES T. MORRISSEY, Proprietor
Now being remodeled into a first class hotel. All rooms with running water, some with combination tub and shower baths. Restaurant in connection with hotel.
Telephone Jewett City 130

GEDULDIG'S GREENHOUSES
NURSERYMEN — Telephone 868
FLORISTS — Norwich, Conn.

JEWETT CITY GARAGE
A ROJESKE Proprietor
BUICK CARS — SALES AND SERVICE
WESTINGHOUSE BATTERIES FISH AND MICHELIN TIRES
Mathewson Street—Telephone 157

SMITH BROS.
863 Boswell Ave.
KEROSENE
Delivered at Your Door
Phone 2189 Norwich, Conn.

CENTRAL GARAGE
WASHING POLISHING STORAGE
Cars Called for and Delivered
H. H. BENJAMIN
Rear 135 Franklin St.
Tel. 2161. Residence 1638-5

Patronize These Well Known Concerns

LET THE NORWICH GLASS COMPANY REPAIR THOSE BREAKS

The Norwich Glass company at 5 Bath street stands ready at all times to go to the rescue of people who unfortunately break windows at their homes. Accidents which cause breaking of glass in furniture as well as windows are happening all the time. Some people put off repairing these broken pieces and allow them to spoil.

A broken pane of glass in a new house, or in an old house, may cause hundreds of times its value in damage if it is not immediately repaired. Picture a home with expensive furniture. A window is broken and the owner sticks in a piece of cardboard and says: "I'll fix that Saturday or Sunday, when I get time." A day passes and the sun shines. Everything is rosy that day. The family retires and during the night a storm comes up. Rain soon soaks up the cardboard and it falls from the window. Then the rain begins its work of destruction in earnest. Of course the family may realize the danger and rush downstairs immediately and repair the broken cardboard. However some expensive article has been ruined a curtain, shade, or drape torn. And all this because a glass that could cost perhaps from 50 cents to a dollar, plus a little work, was not immediately replaced.

The Norwich Glass company has glass for every purpose, and also repairs and resilvers mirrors. Why put up with a blurry old mirror when a few dollars will make it new again?

If anything in this article applies to your particular case, or if you have any problem in glass fitting to be solved, drop in and see us or call 2463 Norwich and tell us about it. We are at your service.

RICKER'S PHARMACY IS A FRIEND IN NEED FOR HUNDREDS

At this season of the year, when there is usually more than the regular amount of colds and sickness, it is at least pleasant to know that the drug store, the friend next to the doctor, stands but a few short steps from your door.

To the hundreds of people on the West Side, Ricker's Drug Store is that friend. Sickness comes suddenly and a doctor is called. Immediate medical attention is recommended. At once a member of the family is sent out for medicine. Then Ricker's Drug Store stands as a friend in need. It is not necessary to travel far from home and waste many precious minutes. A few steps take you to Ricker's store, where two registered pharmacists are on hand to take your prescription and compound it immediately. Thus the much-needed medicine is soon brought back to the home and the work of restoring the sick to good health begins almost immediately.

Besides the modern and efficient prescription department, Ricker's Drug Store also carries complete lines of prepared medicines, candy, tobacco and various other needed articles.

Another popular feature of Ricker's store is the soda fountain. At all seasons of the year this fountain is cared for by employes of the store and patrons are certain of securing immediate service.

If you have not had the habit of dropping into Ricker's Drug Store for your medical needs, pay us a visit the next time you are in need of any of the articles which we carry. We feel sure that you will be pleased with our service and thus become another supporter of the neighborhood drug store—the friend in need when friends are needed the most—and when big downtown stores are too far away to respond to the urgent call of immediate service.

NUTMEG CLUB BEVERAGES ARE ALWAYS PLEASANT

At this season of the year most families in Norwich are doing considerable entertaining. Liquid refreshments, a sparkling glass of ginger ale, are a necessary thing to make these parties a success. Why should any Norwich host or hostess find themselves without the necessary beverages when the season of entertaining is at its height?

Call 2212-2 and ask the company to put you on its list of patrons who are now enjoying daily or weekly service. This service may be provided at times most convenient to you. If you need a case of soda each week, delivery can be made on that basis. More orders may also be added as needed.

Water is a good drink but there are times when water does not seem to hit the spot. That is the time when Nutmeg club beverages stand up and shout "Here we are!" These sparkling beverages have the "just right" flavor that seems to get at that dry spot and stop that craving for something to drink—but not water.

AS A DECORATOR, SABOURIN TACKLES ANY JOB, LARGE OR SMALL

As a decorator P. F. Sabourin of 206 Broad street, tackles a job of any size or amount. No job is too small, nor none to large, Mr. Sabourin says.

Mr. Sabourin has been in the decorating work for many years. He handles small jobbing work and large jobs as well.

Mr. Sabourin gives his personal attention to all jobs and has therefore built a reputation for careful and painstaking work.

If you wish to redecorate your kitchen or any room in the house, Mr. Sabourin will be pleased to consult with you, give you an estimate on your work and likewise do the work for you.

COFFEE SHOP A HANDY PLACE FOR SHOPPERS

Situated near Franklin Square, in the heart of the business district of Norwich the Wauregan Coffee Shop is the ideal place for the tired shopper to stop and enjoy a refreshing meal.

Excellent service, with well cooked foods has always been a policy at the Coffee Shop and hundreds of steady patrons offer the best proof of satisfactory service.

The Coffee Shop serves tasty lunches all day long and during the evening. Dinners are also served.

Order a Memorial for Spring

Now is a good time to order a Memorial for delivery in the Spring. All work is guaranteed as to quality of stone and workmanship.

THE Chas. A. Kuebler COMPANY
39-41 Franklin St. Tel. 561

"Make Heat While the Sun Shines"

Prepare now for next winter—this Summer is the time to plan on getting the heat in the cellar—of putting in that new plant or overhauling the old heating apparatus while you are away on your vacation, and by having that job done now save part of the vacation cost and have the comforts of a cozy home when Winter comes.

THOS. F. BURNS
PLUMBING — HEATING
91 FRANKLIN STREET
Tel. 2235—Residence 2298

DURALITH
The best wall finish for old or new walls. We can show you about it.
The Peck-McWilliams Co.
CENTRAL WHARF NORWICH, CONN.

ELECTRIC SERVICE
BALTIC, DANIELSON, NIANTIC, PUTNAM
GAS SERVICE
DANIELSON and PUTNAM.
GAS AND ELECTRIC APPLIANCES
The Eastern Connecticut Power Co.
General Offices, 352 Main Street, Norwich

ZACHAE BROS.
BUILDING CONTRACTORS
SPECIALISTS IN APPLYING ASBESTOS ROOFING.
RE-ROOF FOR THE LAST TIME.
17 PRATT STREET TEL. CONN.

RICKER'S COLD BREAKERS
NEVER FAIL TO RELIEVE COLDS AND LA GRIPPE
25c box
276 West Main Street.

SHU-FIX, Inc.
QUALITY and SERVICE
256 Main St., Norwich
Tel. 737

W. S. SPENCER
Contractor — Builder
Disco Bldg. — Norwich — Tel. 2758

MAKING MONEY
By opening a Savings Account here you're making money just as surely as if you beat the molten gold and silver into round coins. Today is the right time to open an account with
The Norwich Savings Society
Incorporated 1824
A CENTURY OF SERVICE

GET THE HABIT OF USING

NUTMEG

Club Beverages
Best Quality. Largest Bottle
Phone 2212-2 22 Pearl Street

LET THE WAUREGAN HOTEL
FIGURE ON YOUR CATERING
Either Large or Small Parties
We Serve the Best

BABY'S PHOTOGRAPH NOW
If ever there was a made-to-order time for Baby's photograph, it's right now. Never has Baby been so healthy and happy—so captivatingly cute as right now! Don't wait another day. Make an appointment now!
HOUGHTON Photographic Specialist
SHANNON BUILDING NORWICH, CONN.
PHOTOGRAPHS Tell the Story

AMBROSE SULLIVAN
CONCRETE WORK OF EVERY DESCRIPTION
Cement Sidewalks a Specialty. Our Mix is 1-2-4.
PHONE 2308-5 NORWICH R. F. D. 7

A. T. OTIS & SON
HIGH GRADE GROCERIES
Telephone 204 72 Franklin Street

JOHN H. FORD
Machinery Moved and Crated
Local and Long Distance Moving, Light and Heavy Teaming
Disco Building Phone 80 Norwich, Conn.

DUPONT PAINTS — OILS — WINDOW GLASS — HARDWARE
BECKER & GOLDSTEIN
PLUMBING AND HEATING
PLUMBING AND STEAM FITTERS' SUPPLIES
WHOLESALE — RETAIL
77-79 WATER STREET, NORWICH TELEPHONE 1308
No connection with any other store.

Call Your New Motorcycle Now through the Club Plan.
C. A. Donovan
168 N. Main St. Norwich

WILLARD BATTERIES
are made to give you long service and they will.
Joe Moore's Garage

ALLAN T. JAHN
PLUMBING — HEATING
GENERAL JOBBING
485 Main Street. Tel. 786-3.

ST. TERESA PRIVATE MATERNITY HOSPITAL
15 Boswell Avenue
Norwich, Conn. Tel. 2124
Conducted by Victoria LeBlanc
WE DELIVER OR PATIENT MAY HAVE OWN PHYSICIAN
Also Chronic and Convalescent Cases

DURANT AND STAR SALES AND SERVICE
F. J. BURR
General Repairs All Cars
Batteries Charged and Repaired
Accessories
Day and Night Service
North Main Street, Lisbon
Phone 11-13, Jewett City Division.

Forbes & Greiner
PLUMBING, STEAM AND HOT WATER HEATING
SHEET METAL WORK
62 Shetucket Street
Tel. 1363 Residence Phone

Preston Garage
JAS. DISCOLA
Auto Wrecking and Repairing
Used Parts for All Cars
Touring Day and Night
Westerly Road — Phone 3255

Belle Rathbone
Have Children's Pictures Taken Now
151 Main Street. Tel 2125

P. F. Sabourin
Painter and Decorator
206 Broad Street, Norwich, Conn.
Telephone 862

NEW SYSTEM TAFTVILLE WET WASH
FOR DEPENDABLE LAUNDRY SERVICE PHONE 3228-2

AETNA BOWLING and BILLIARDS
Finest for Recreation and Health
Alleys Reserved for Ladies.
53 Shetucket St. Tel. 1912

GOV. TRUMBULL'S INAUGURAL ADDRESS

HARTFORD, Jan. 9—(AP)—The text of Gov. John H. Trumbull's inaugural address, delivered to the new general assembly yesterday, follows:

Mr. President, Mr. Speaker and Members of the General Assembly:

It has been my firm conviction that the most important function of the governor of this state is to be the presiding director of a large and complex business organization. For the past four years, both in the administration of the state's affairs and in my recommendations to the legislature, I have put this idea uppermost, with the thought that in the elimination of waste, the installation of modern methods of accountancy, the centralization of responsibility on the part of all disbursing agencies, a more careful supervision of the budget, and a wholesale reduction of unnecessary overhead, our whole financial and governmental structure would be necessarily strengthened.

In this conception of one of the most important functions of the state, the legislature has been an essential factor. Without the intelligent cooperation of the legislature, the administrative branch of the government is helpless to secure any substantial reform in fiscal policy.

I feel, therefore, that this, my third message to a general assembly, must commence with an expression of real appreciation that through the ample cooperation of the two general assemblies preceding you, we have been able to go a long way toward translating these ideas into results. I am grateful for the confidence with which these legislatures have placed at the disposal of the administration instrumentalities whereby these changes could be brought about, and I am gratified at being able to report that the results sought for, have been, in large measure, accomplished.

In a special message to the general assembly in 1927, I suggested the advisability of adopting methods whereby the state might, to its advantage, avail itself of many of the modern methods of finance which are approved by the best business practice and experience. I emphasized the problem of our budget, and the precautions which should be taken in connection with capital expenditures, the need of a balance sheet to show completely the actual financial condition of the entire state government. And in particular I recommended a law whereby the functions of the state board of finance and the board of control might be coordinated. The legislature did enact such a law and you are all familiar with the improved financial structure of the state government, resulting from this legislation.

It is highly gratifying to report that after 18 months the accomplishments of the department of finance and control have exceeded all reasonable expectations. The change has been amply justified, and while, of necessity, the board has had to devote considerable time to organization and investigation, the work is now well in hand, and we may look forward for even greater accomplishments in the future.

There will be submitted to you by the board of finance and control the budget for the next biennium. For the first time in the history of the state a budget based on exhaustive research, investigation and study is being submitted to you. As I have suggested on another occasion, in the matter of long range planning of capital expenditures, we should provide for determination of the needs of new construction of any kind over a period of years, the conversion of the needs so determined into terms of dollars, and the incorporating of them in work programs and budget estimates. This has been the aim of the state board of finance and control. There will be submitted to you in the budget projects for capital expenditure approximating seven million dollars. Chief among them will be the recommendation for an appropriation to increase the institutional facilities for the mentally sick by building a third hospital for the insane in Fairfield county. The need of this additional institution in that thickly populated section of the state has been long apparent.

Another recommendation for capital expenditure will be the purchase of the site and the erection of a state office building. At the present time the state's central administrative offices are distributed throughout different buildings. This is a result of the rapid growth of the state's business, whereby the capitol building itself has become inadequate to accommodate the departments. For instance, the practice of issuing motor vehicle registrations from the capitol, resulting as it does in periodical congestion of practically the entire building, is not desirable, and this condition grows increasingly objectionable as the number of registrations continues to advance. The need for such a building is apparent, I believe, to all of us.

Other capital expenditures recommended will be for the Connecticut state hospital, Mansfield state training school, and tuberculosis sanitaria. I am able to assure you that the need of these institutions has been thoroughly investigated, and that they have been included in the budget only after the most careful deliberation and research. I earnestly recommend for your approval, and I hope that you will adopt, the budget in substantially the form in which it has been recommended.

While I am on the topic of state finances, may I again repeat my oft-stated conviction that the "pay as you go" policy is as sound a principle for the state as for any other business institution. Because of the improved financial structure of the state government we are more than ever well able to provide for capital expenditures out of current revenue, after allowance for maintenance and operating expenses. There is absolutely no need, and I am thoroughly opposed, to the issuance of bonds, except in the event of an unforeseen emergency. No such emergency is now apparent.

The suggestion of a state income tax has lately been given considerable publicity. I am unalterably opposed to this source of revenue, not only because the method, based as it is on the income of individuals, is apt to serve as an invitation to extravagance on the part of the taxing power, but because it is repugnant to and violates all of our conceptions in Connecticut of a fiscal program. Our aim is not to increase the tax burden, but rather to decrease it wherever possible, and in this regard, when you have completed your deliberations and have carefully considered the budget, you will share with me in the opinion that we may, with propriety, decrease the state tax on towns by at least $250,000, and I so recommend.

Duties of the Executive.

Because of existing statutes creating the governor an ex-officio officer of many boards, the possibility exists that he may find himself in an embarrassing and inconsistent position. In our scheme of operations, various boards consider their needs, pass on them, and in turn recommend them to the board of finance and control. Consider, then, if you will, the governor on the one hand sitting as a member of the board of some institution which has in mind requesting the board of finance and control to recommend a large appropriation. It means the approval of the particular board, and in due course is presented for consideration by the board of finance and control, of which board the governor is likewise a member, and chairman.

As I have said at the outset of this message, I believe the most important function of the governor is to be the presiding director of a large and complex business organization. Consistent with that belief, I deem it my more important function to preside at meetings of the board of finance and control, and therefore feel that it would be wise to relieve the governor from membership on those boards where he might be called upon to act in this dual capacity.

Motor Vehicles

The importance of adequate and progressive legislation relative to the subject of motor vehicles is well understood. Our personal experience and the press of the state and nation daily bring to our minds the mass of problems arising from this outstanding development in our economic and social life.

The commissioner of motor vehicles will bring to your attention various regulatory matters that have been based upon careful study of traffic conditions and accident statistics. They will merit a very careful consideration by you. I desire to bring to your attention two suggestions for your consideration that may assist in lessening accident and enhancing the element of safety.

It seems to me that there should be a standardization of traffic rules, applicable to the entire state. Automobile traffic today is being regulated in areas of five, six or seven square miles, with no two areas agreeing on any one set of rules. The automobile is just as much an interstate vehicle as the steam railroad and it should be regulated as such, that is, by the state rather than by local authorities. At present, no two cities agree whether one may turn right against the red light, or whether one may cross in front or around a traffic signal. These and numerous other differences, in the regulatory measures must inevitably lead to confusion. Such a situation is not conducive to clear thinking on the part of the driver or the pedestrian.

Too much attention cannot be given to the supervision of qualifications for the operating of a motor vehicle. Under our present statute a licensed operator satisfies the requirements of the law by merely forwarding his application for renewal to the department of motor vehicles. Thousands of opeartors of motor vehicles have been renewing their licenses for 10, 15 and 20 years, although during that time they may have acquired any kind of mental or physical defect, rendering them absolutely unfit to drive an automobile. I believe that all licensed operators should be re-examined at least once every three years. The cost of the re-examination might well be borne by the applicant and I am convinced that such a re-examination will take from our highways operators who are now a menace to the public at large because of physical or mental impairment.

In considering the various regulatory matters it would be well for you to take into account the magnitude of the task of administering and enforcing such laws and the imperative need of providing physical equipment and funds for this important work. Among other needs, provision should be made, without delay, for adequate housing of the Motor Vehicle Department.

Banking

The problems incident to the supervision of state chartered banks become each year more numerous and complicated. The growth of these institutions has been phenomenal, but healthy.

Our banking laws are broad enough to provide for the legitimate expansion of the activities of our banks, but sufficiently rigid to insure sound banking practices. The banking department has maintained strict and constructive supervision over the institutions under its jurisdiction, which has tended to promote the adoption of uniformly high standards and up-to-date methods. The plane of banking in this state has been raised to a high level. Under our laws, there is no distinction between state banks and trust companies, as both enjoy full banking and trust powers. For many years these institutions have operated under the independent unit banking system and are prohibited by law from operating branch offices. They have been highly successful, under this system, and without going into a discussion of the advantage and disadvantage of branch banking, I feel that any change in our present system should come only after the most careful deliberation and study.

For some time past it has been the custom of the state to grant special charters to corporations, including in their powers the right to act in a fiduciary capacity. Although a number of such corporations are now in existence, as they have not been confused with banking institutions, as they have not been recognized, nor thought of as trust companies within the meaning of our laws. However, the possibility exists, that one or all of such corporations may be one means or another so designate themselves that the implication is carried to the public that it enjoys banking powers together with the fiduciary powers defined in its charter. Should such a happen, and companies specially chartered by the General Assembly, were to be known as, and discharge the functions of trust companies, the intent of the present banking laws would be defeated.

I earnestly urge that the General Assembly carefully inquire into this matter, and that such action be taken as appears necessary and proper to clarify and remedy the situation so as to definitely establish the status of any corporation having the right to act in a fiduciary capacity, but enjoying no general banking powers. Such action is necessary to relieve the apprehension that exists on the part of regularly organized state bank and trust companies, and national banks doing business in Connecticut.

I would further urge that the practice of granting fiduciary powers to specially chartered corporations be discontinued, unless such corporation carry full banking powers. In other words, the right to act in a fiduciary capacity should be restricted to banks and trust companies. While recognizing the power of the General Assembly to grant bank charters, if it sees fit, I feel that the policy of the state, which has been followed so successfully for many years, of referring all such applications to the banking commission, should be continued.

It is the duty of the bank commissioner to administer existing laws relating to the sale of securities. Connecticut has no conventional blue sky law or general securities act, but has an act regulating the sale of mining or oil securities and a law requiring investment companies to be licensed by the bank commissioner. Each year vast sums of money are lost by our citizens through the purchase of fraudulent and worthless securities, and it seems to me to be the duty of the state to protect its people so far as it is possible to do so, from making investments in securities of this type. Too many lives have been sacrificed and homes wrecked through the placing of the savings of a lifetime in questionable enterprises.

Our present laws, though limited in scope, have been administered effectively, but they are inadequate and do not in all cases allow us to reach promoters and unscrupulous salesmen who, by high-pressure salesmanship and unfair methods induce our citizens to purchase worthless securities. I believe that the General Assembly should study this problem and enact laws designed to eliminate fraud, so that it will be possible to deal directly and effectively with any individual or corporation offering securities of questionable value to our citizens. From my study of the situation, I am of the opinion that a strong fraud law will be more effective than legislation of the conventional blue sky type, requiring registration of securities. In your study of this problem, you will have the able assistance of the bank commissioner, and I am sure his services will be always at your command.

Department of Attorney General

In my last inaugural message, I strongly urged that the attorney general's office be made a department of state with provisions for adequate equipment, both legal and clerical, and that the department be charged with the providing of such legal service to the various departments as may, from time to time, be required. The legislature acted favorably upon my recommendation and the department has been gradually developed to meet the entire needs of the state. The extent of development necessary should be determined only by the amount of service called upon to be rendered, and this, of necessity, can be determined only by ascertaining what the actual needs are.

I recommend that the course of development which has been pursued be continued until the department is able to meet all the demands made upon it, and to that end that adequate provisions be made for this development.

I am still firmly of the belief that all legal matters pertaining to the state and its various departments should be directly referrable to the attorney general, or, in other words, that all matters of a legal nature should be under his direct supervision.

In that connection, I have had it in mind for some time to suggest the possibility that even the work of the various state's attorneys might well be centralized under the attorney general, in the interest of economy, efficiency and uniformity of procedure. In examining the expenses and salaries incident to the state's attorneys' offices for the last fiscal year, amounting to over $200,000, it is of interest to note that by far the largest portion of this sum is chargeable to expenses which obviously could be lessened by a central administration. It seems, also, that the division of the work of the state's attorneys and their assistants is based, to some extent at least, upon arbitrary county lines, without regard to local differences in the number and character of prosecutions. Such a condition necessarily produces differences in the care with which and the means by which cases are prepared, and the manner in which they are presented, by the several prosecutors. The results are neither uniform or satisfactory, in all instances. There will be other considerations, both for and against such a change which will doubtless be commended to your attention, should you wish to consider legislation of this character. I can only say at this time that the suggestion seems in line with the policy of eliminating unnecessary effort and of fairly distributing an important function of the state.

Law Enforcement

Two years ago I said in my message to the general assembly that I did not feel "that the administration of law and the maintenance of order ever properly involves a question of policy. The only right policy of a state founded on law is to enforce the law, and the only wrong policy is the failure to so act. The safety and well-being of all citizens depends materially upon the suppression and adequate punishment of criminal offenses in so far as the resources of the state and the limitations of human ability permit, it is, however, obvious that neither disrespect for the law nor the difficulties attendant on its enforcement are lessened by keeping alive statutory crimes which have become archaic, either because they no longer meet modern conditions or because they no longer represent the will of the electorate. The legislature has a solemn obligation to provide for the repeal of all such statutes. Only in so far as our laws represent the wishes of the law abiding majority will they merit the wholesome respect which is essential to their proper enforcement."

I am still of the same opinion, and cannot add anything to these sentiments to more clearly express my thoughts on law enforcement.

Interstate Water Rights

Prior to the last session of the general assembly, it had come to the attention of the chief executive that the commonwealth of Massachusetts had passed a special act authorizing the diversion of the waters of the Ware and Swift rivers for the purpose of adding to the water supply of the metropolitan district, which includes the city of Boston and some twenty adjoining towns. The Ware and Swift rivers forming as they do in part the Chicopee river, are tributary waters of the Connecticut river, an interstate stream. I brought this matter to the attention of the last general assembly, and a special act was passed placing in the hands of the attorney general, with the approval of the governor, the duty of protecting the interests of the state and the waters of interstate streams. During 1927, work was commenced by the commonwealth of Massachusetts in the construction of aqueducts and tunnels preparatory to the diversion of these two rivers, and permits were requested from the war department for the authorization of these diversions by the secretary of war. The granting of these permits was actively opposed by the state of Connecticut and resulted in the War river permit being withheld by the war department pending the outcome of court proceedings concerning this diversion. The application as to the Swift river is still pending before the war department.

In January, 1928, the attorney general, with the approval of the governor, brought a bill in equity to the supreme court of the United States, seeking to restrain the commonwealth of Massachusetts from diverting any of the waters of the tributaries of the Connecticut river. This case is still pending in that court. The legal principles involved in this court action include the protection of the public health, the rights and property interests of the large number of riparian owners along the Connecticut river, the navigability of the river and the sovereign rights of the state to preserve the natural resources of the state for the use of its people. These principles affect not only the Connecticut river, but every other river in Connecticut which flows into our state from a neighboring state, and are of vital interest to our people in the future development of the communities bordering on these streams, as well as the interests of riparian owners.

The preparation of a case of this magnitude involves an exceptional amount of engineering and legal research. While a considerable proportion of this work has already been done, there is necessarily a great deal more which will have to be completed before the case is ready for trial. The state has engaged experienced and capable engineers and the attorney general's office has retained eminent counsel to assist in the preparation of the legal phases of the case. This has become a matter of national importance, involving as it does questions of state rights and questions involving the use of interstate streams, which are becoming more and more important in all sections of the country. The prepare properly this case and develop it to its utmost will require considerable expenditures, and adequate funds should be appropriated for prosecuting it to a successful conclusion.

State Water Commission

It is a source of considerable gratification that the work of the state water commission has progressed rapidly and that there exists a strong public sentiment in support of the work undertaken. This support comes, not only from the people at large, but has been tangibly manifested by those responsible for the government of the cities and towns of the state, as well as the representatives of industry.

Tremendous strides have been made in the correction of pollution in the waterways by state institutions. Great progress has been made in the problems tending domestic sewage and industrial waste.

When the state water commission was created, not any of the existing laws bearing on the subject of public waterways and their pollution were rescinded. As a result, there is an overlapping of functions between this and other state departments, more particularly the department of health, and while the relations of these departments are of the most harmonious nature and each cooperate with the other, the fact remains that inter-department friction, with consequences detrimental to the transaction of public business may result.

I recommend that such laws which are inconsistent or may cause an overlapping of functions be rescinded so there may be no confusion in the carrying out of the functions of the various departments.

Conservation.

The people of Connecticut are taking a new and lively interest in protection of the state's natural resources. This is fortunate, for it insures an intelligent and constructive program of the protection and development of those resources upon which we are increasingly dependent for our economic independence, our happiness and our wealth.

Until comparatively recent years, our forests have been neglected and cut-over lands have been left to grow into almost worthless sprout land, instead of being reforested with valuable timber. Today Connecticut is setting a fine example by clearing areas of these neglected lands and planting them systematically and scientifically so that eventually they will be productive of merchantable lumber.

The fresh water supply of the state, of vital importance to the increasing demand of the rapidly growing population has been grossly polluted in many places. This evil has been growing for generations and has been cumulative in its effect. We are now making a determined effort to conserve and clean our fresh water supply in time to provide for the new demand which is already in sight.

The feathered and fur-bearing life of the woods and the edible fish life of the ponds, lakes, streams and rivers have suffered tremendously due to the density of population. This valuable life, so important to nature's balance, must be preserved and adequately protected by state sanctuaries for the benefit of the farmer, sportsman and all lovers of outdoor recreation.

The commercial fishes of the sound and the migratory fishes, such as the shad and smelt that enter our streams and rivers each spring to spawn, have likewise received the attention of the state. Their habits have been studied, and great strides have been made to increase their numbers.

The program of reforestation and the conservation of our natural resources is worthy of your liberal support and merits financial assistance to accomplish its effectiveness.

Aviation.

Two years ago in my message to the general assembly, I said it was becoming increasingly obvious that aeronautic communication was to play a large part in our economic situation. Since that time aviation had developed tremendously, but even more especially has been the change in the attitude of the public towards it as an economic factor in the future of transportation.

Two years ago the total investment in airports in this state was not in excess of $200,000 and that was confined to one municipality and one private development. Today the investment represents the sum of two and one-half millions dollars. There are three municipal developments and six private enterprises. To illustrate the public appreciation of the airport, the city of Hartford has, within the past year, appropriated one and one-half million dollars for the protection, extension and development of Brainard field.

Several other municipalities and other private enterprises have made substantial beginnings on various programs of development, and still other programs are being retarded because of problems that can be met only by complete cooperation and assistance of the legislature. For example, in a number of instances, the only available and practicable site for the development of an airport is outside of the corporate limits of the municipality interested, and under the present law, that fact would prove a complete bar to the desired development.

I believe and I recommend that such cities or towns be authorized to carry out such projects, even to the extent of condemning land to be used for the purpose. In other instances, the only available site is crossed or cut up by secondary and tertiary roadways. Some means should be devised to simplify and expedite the closing or removal of such roads, in proper cases.

Frequently the development of airports is handicapped because of the existence either in the area or adjacent to it, of hazardous objects such as tall trees, telephone and telegraph cables. As time goes on and more airports are developed this problem will become more serious. In order to have the approachways cleared of all possible obstacles, the Department of Aviation should have the power to cause their removal very much in the manner as the Public Utilities Commission may order the elimination of grade crossings. The element of safety must at all times have our concern and all things possible to safeguard lives and property must be undertaken. Several regulatory measures could, with propriety, be adopted, such as empowering municipalities to zone the territory surrounding the airport in order that clear approaches may be guaranteed.

I have said above, that aeronautic communication is playing a large part in our economic situation. By way of example, let me say that the industries of the state two years ago produced aircraft accessories to the value of not more than $500,000; yet during the past year the products of this new industry have increased to approximately $3,000,000.

It is elementary and needless to point out that as the industry expands, airports are as essential as docks and piers to the steamships and right-of-ways to the railroads.

Since the adjournment of the last General Assembly, the state has procured an option on a tract of land at Groton, Connecticut. This area lends itself admirably to the development of an airport. I consider it of most importance that an appropriation be made in order to enable the state exercise its option and to purchase the land. Last summer it was used for the National Guard Air Squadron as a training base, and while it is of prime importance in the field of aviation, it is also considered as a purchase of land from the investment standpoint very desirable.

Highway Department.

Constantly increasing travel by roadway has made the work of the Highway Department of the greatest importance to the state. Both in the carrying out of an intelligent long range program of construction and in the maintenance of roadways already in use, this department has been conspicuously successful. The results have merited and have received, the sympathetic cooperation of previous legislatures, and the enthusiastic approval of those whose business and pleasure are directly affected by good roads.

It is a matter for congratulation, also that the program of this department can go forward without increase in the appropriation for this purpose. As a result of careful planning and economic administration, I believe we have reached the peak of expenditure for new road construction, and that the program as planned will keep pace with the increased use of our highways.

Healing Arts

Matters affecting the administration of the state board of healing arts have, during the past few years, been brought prominently to public attention. It has become increasingly apparent that the present law is inadequate to care for some of the problems which have arisen, and are likely to arise. It is obvious that the law should be clear in its statement of the prerequisites for practice in any of the healing arts, that the facilities for examination of applicants should be ample to insure properly trained and competent practitioners, and that persons improperly licensed or practicing, and those who have secured licenses by fraud, should be subjected to appropriate disciplinary, or criminal prosecution, upon the recommendation of the state board.

Specifically, it seems necessary to clarify the statute with respect to educational prerequisites for the licensing of chiropractors so that the law shall definitely provide for three years' instruction before a license can be secured. The present law can be satisfied by completion of a three-year course in a reputable college in a time less than three years.

Specifically, also, provisions such as the recording of licenses should apply uniformly to all branches of the healing arts.

The situation as to the board of eclectic examiners has been a distinct embarrassment, not only to the governor, but to the profession, for the reason that it has ben found difficult if not impossible to secure accredited eclectic physicians who are willing to act on such a board. The state board should have some general powers which would permit it to appoint a special board of examiners in such cases, or to proceed independently if occasion demanded.

In dealing with persons improperly licensed or practicing, or persons who have secured licenses unlawfully, the state board of healing arts should have broad disciplinary powers, including the authority to summarily revoke licenses for cause.

There should also be authority vested in the attorney general to prosecute such offenders upon the recommendation of the state board.

Judicial Council

In accordance with Chapter 190 of the Public Acts of 1927, the judicial council, created by that act, has rendered its biennial report to the governor upon the work of the various branches of the judicial system, together with recommendations in connection therewith. The report and recommendations are the result of painstaking study and represent many hours of exhaustive deliberation and research. They treat of such matters as an improvement in the selection of jurors; the suspension of sentences in criminal cases; the special handling of petty violations of motor vehicle laws; the simplification of appellate procedure, and various enactments looking to expediting litigation and lightening its cost, both to the state and to the individual; additional procedural reforms, and many other topics that are of greatest public concern. The report is too voluminous to be dealt with in detail in this message, but I shall take occasion at a later date to transmit it to you. I believe that the council's recommendations are calculated to make our judicial system a more effective instrument of justice, and as such they merit and will, I am sure, receive, your earnest consideration.

Clerk of Bills

Many of my predecessors, including Governors Woodruff, Lilley and Baldwin have recommended that the office of the clerk of bills should be permanent. I concur in this opinion.

It seems to me that this office might properly function between sessions as a clearing house for past and prospective legislation. It would be, in my judgment, for the public interest, to increase the duties of the clerk of bills so that he may prepare indices to our legislative journals and public acts, and may also annotate the general statutes. He might well be available for consultation in the drafting and preparation of bills to be presented to the legislature.

It is obvious that such a work would materially lessen the labors of the revisors of our general statutes, and would do much toward the elimination of inconsistencies in future revisions.

I recommend that this receive your serious consideration, and that you will approve of a measure that will increase the duties of the clerk of bills so that the office may be on a permanent basis.

Athletics

My attention has been directed to a situation existing in the field of sports that seems to require remedial legislation.

Amateur boxing matches are too frequently conducted for gain by irresponsible persons who are not concerned with the welfare and physical condition of the contestants. Frequently the boxers are not physically fit, or are unevenly matched, and many are too young to engage in such a contest. As a result, many injuries, and more than one death, have been reported.

Under existing laws there is no supervision over such contests, and it seems proper to consider legislation whereby the athletic commission shall

(Continued on Page Eleven)

THE PORTEOUS & MITCHELL CO.

Our Annual Clearance Sale of Quality Silks and Wash Fabrics

AT SPECIAL CLEARAWAY PRICES

A vast variety of the most wanted Silk, Wool and Cotton fabrics of the finest quality at greatly reduced prices. Silks that fashion demands for the smartest daytime and evening wear in the newest and popular colors—Woolens for sport wear—Cotton fabrics for dresses, pajamas, bathrobes, etc.

75c Washable Raysheen, 49c
White, Black and assortment of colors. Fine quality for Dresses, Slips, Lingerie.

$1.25 Rayon Brocades, 77c
Copen, Rose, Navy, and Black, a lovely material for Blouses and Linings.

$1.50 Satin Glowsheen, 95c
White, Black, including popular shades and colors. Ideal material for Slips.

$1.50 Crepe-de-chine, 95c
Stripe Crepe-de-Chine for Blouse or Dress, in Pink and Blue.

$2.00 Taffeta Silks, $1.59
All Silk Taffeta in beautiful evening shades for Dresses

$2.00 Washable Crepe, $1.59
A washable, splendid quality of Dress Crepe, a good range of colors.

39c Printed Flannel, 29c
Printed "Resta" Flannel, floral and novelty designs, 36-inches wide.

30c Outing Flannel, 19c
"1921" Quality Outing Flannel, all white, 36-inches wide.

Radiant Robing Flannel, 49c
36-inches wide, Indian and other attractive designs. Specially priced, yard 49c.

$1.25 Satin Rayon, 77c
A good assortment of colors, including White and Black, for Slips, Pillows, Kimonas.

$1.25 Printed Tub Silks, 77c
Also Silk Crepes, and Pongees, in Rose, Copen, Brown, Navy, etc.

$1.50 Silk Broadcloth, 95c
And Stripe Tub Silk for shirtings. In White, Blue and Orchid colorings.

$2.00 Satin Charmeuse, $1.44
Black Satin Charmeuse for Dresses, 40-inches wide.

$2.00 Georgette Crepe, $1.44
Fine quality in attractive light shades for Dresses, Sleeves, etc.

$1.00 Stripe Flannels, 49c
Washable Stripe Flannels in light colors for Dresses.

$2.25 Wool Poplins, Crepes, $1.69
For Dresses in Tans, Blues, Greens, Henna, Orchid, Rose, Gray, Brown, Black.

$2.50 Terry Cloth, $1.69
60-inch wide Terry Cloth for Bath Robes, etc.

50c Indian Head, 39c
Printed Indian Head, a wide range of seasonal designs to select from.

Newly Arrived!

Fashion Pictorial Book

Spring 1929

The correct guide to fashion for all occasions

Price 25c each

A complete stock of PICTORIAL REVIEW PRINTED PATTERNS Carried at All Times

Our Daily Special

ONE DAY ONLY — THURSDAY

Linen Breakfast Cloths

98c each

Regular Value $1.75

This constitutes probably the most remarkable value in an All-Linen Damask Breakfast Cloth we have ever shown. Size 50x50, 100% pure linen Damask, extraordinarily serviceable as to quality. Assorted blue, rose, gold, green border effects.

Regular Value $1.75 each

DAILY SPECIAL PRICE 98c EACH

NOTE: NOT OVER TWO (2) TO A CUSTOMER

ON SALE THURSDAY ONLY

No Mail or Telephone Orders

BULL REACTION RESUMED COMPLETE CONTROL OF MARKET YESTERDAY

NEW YORK, Jan. 9—(AP)—With fears of an increase in the New York Federal Reserve bank's rediscount rate this week definitely on the wane, the bull party resumed control of the stock market in vigorous fashion today, marking up more than a score of important issues from 3 to more than 14 points.

The operations for the advance were stimulated by a drop in the call money rate to 6 per cent which came at a time when bankers have been predicting that there would be few dips below 7 per cent for some time to come. Funds came in from the interior and Canada in some volume today, including a $2,000,000 gold shipment from the Dominion.

Possibility of a rise in the New York rediscount rate appeared more remote, when it was reported in banking circles that the New York banks have paid off some $200,000,000 of their indebtedness at the reserve bank. The New York institutions placed some $600,000,000 into the stock market over the year end when interior banks and corporations were withdrawing their funds. Since that time, however, it is estimated that they have called loans amounting to about $500,000,000.

The federal reserve brokers loans compilation, to be issued after the close of the market tomorrow, is anxiously awaited in the hope that it will snow a substantial reduction. Wall street also awaits the action of the Bank of England tomorrow with some trepidation. If the bank raises its rediscount rate, a rise in the New York rate in the not far distant future will be regarded as a practical certainty.

Bankers were inclined to the opinion today, however, that the New York Reserve bank will await the results of the increases in its bankers acceptance rates, and that a jump in its rediscount rate would be preceded by increases in the rates of the four reserve banks still on a 4 1-2 rate.

The day's news was notably bullish. The steel trade reviews reported a marked acceleration in activity, with Chicago mills running at 87 per cent of capacity, and the average for U. S. Steel Corp. mills, 86 per cent. F. W. Woolworth increased its dividend rate from $5 to $6 annually, and Archer Daniels Midland declared a 100 per cent stock dividend in addition to raising its annual rate from $3 to $4. In the petroleum industry, Standard of New Jersey arranged to acquire Beacon Oil, and here was a rumor that Superior and Louisiana would merge.

Steel shares were prominent in the upturn. U. S. Steel forged ahead 6 points, in anticipation that its unfilled tonnage report tomorrow will be particularly favorable. Bethlehem, Colorado Fuel and Iron and Vanadium also forged ahead. A. M. Byers moved up on granting of rights.

Motors also took a definite turn for the better, with the General Motors old stock mounting more than 9 points to 204 3-4 on its last day of trading. Only the new stock will be traded in beginning tomorrow. The old reached a peak of 224 3-4 last year. Chrysler, Studebaker, Packard and Pierce Arrow issues also forged ahead.

Merchandising shares made the most striking gains, led by National Bellas Hess, which made an extreme gain of more than 14 points. May Department stores gained nearly 8 points. Coppers also showed renewed strength. Curtiss and Wright Aeros made extreme gains of about 6 points.

General American Tank Car touched a new peak at 102, up more than 6 points, in expectation of a 4 per cent dividend declaration in addition to the regular cash dividend at the Jan. 25 meeting, and as a result of new buying amusement shares were strong, particularly Loews. There were unconfirmed rumors of a merger with Fox, although the buying was largely attributed to improved earnings.

Sinclair Oil encountered good buying on reports that dividend will be resumed after a 5-year lapse at the next meeting. Superior and Louisiana improved on merger talk, but Beacon encountered selling on the announcement of acquisition by Standard of New Jersey.

Radio made an extreme gain of about 12 points, but lost half of it. Case Threshing sold off 35 points at one time, while Archer Daniels Midland and Woolworth encountered "selling on the good news" of the dividend actions. National Lead yielded 4 points. The commodity markets were generally firm. Cotton overcame early heaviness and closed with most positions substantially higher on bullish reports from dry goods markets, although trading was dull. Wheat was strong on reports that the weather had damaged the winter crop, and corn improved as storms hampered the movement to the markets.

Foreign exchanges were quiet, with sterling slightly firmer, although a number of European currencies eased.

STOCKS

Sales in hundreds

	High	Low	Close
36 Abitibi P & P	43¼	42	42⅝
122 Abrah & Straus	153½	144¾	150¾
1 Adv Rum pr	61¾	61¾	61¾
12 Adv Rumely	51¾	49¾	50½
4 Ahumada Lead	4	3⅞	4
10 Air Reduct n	100¾	99	100¾
21 Ajax Rubber	10	⅞	9⅞
268 Alaska Jun	10	9½	9⅞
2 Albany P Wr P	24½	24½	24½
22 Al Ch & D	248½	244½	248½
12 Allis Chal Mfg	187	180	187
1 Amal Leath	10	10	10
24 Amerada Corp	39½	39	39
3 Am Agri Chem	21	21	21
4 Am Agri Ch pr	68⅝	68	68
2 Am Bank Note	126	123¾	125
10 Am Bk N pr as	60	60	60
14 Am Bosh Mag	43¾	42¾	42¾
8 Am Brake Sh	47¼	46½	47
2 Am Br B El	16½	16⅝	16
10 Am Gr Bv pr as	52	52	52
630 Am Can	118⅝	116¾	117½
9 Am Car & Fdy	103½	102	103
11 Am Chicle	48¼	47½	47½
76 Am Drug Syn	10⅝	10½	10½
3 Am Express	296½	295	296½
35 Am & For P	80⅝	78½	80
2 Am & For P	107	106¾	107
3 Am & B P 2 7 p	98½	98½	98½
1 Am Home Pro	75¼	75½	75½
21 Am Ice	40⅝	39¾	39¾
17 Am Intern	8¾	8⅝	8⅝
11 Am Loco	112	110¾	111
1 Am Loco pr	115	115	115
1 Am Mach & Fd	171	171	171
38 Am Metal	65¾	64	64⅝
1 Am Piano	13	13	13
10 Am Piano pr as	40¼	40¼	40¼
26 Am P & Lgt	83¼	81½	81½
22 Am P&L 6 pc	100¼	100	100½
1 Am Radiator	202	200	202
4 Am Repub	60⅞	60	60⅞
4 Am Saf Raz	71	70¾	71
3 Am Seating	34⅞	34⅞	34⅞
21 Am Sm & Ref	95⅞	94	95
32 Am Steel Fdrs	68⅝	66⅝	68⅝
20 Am Sug Ref	84¾	83	84
1 Am Sugar pr	107¾	107½	107½
1 Am Suma Tob	54	54	54
1 Am T & Cable	18½	18½	18½
10 Am T & T	194½	193¾	194½
3 Am Tob	177	175	177
1 Am Tob pr	120⅝	120⅝	120⅝
2 Am Tob B	177⅝	176	177⅝
2 Am Type Fdr	139¾	139	139¾
10 Am Type Fd pr a	108	108	108
27 Am W W new	70	69	70
4 Am W W 1 pr	99½	99½	99¾
2 Am Wool	26	25¾	26
4 Am Wool pr	69⅞	64¾	65⅞
4 Am Z L & S	41⅝	36⅝	41⅝
1 Am Z L & S pr	104	104	104
650 Ana Cop	122⅝	118⅝	120⅝
92 And Cop M	51¾	49⅞	50⅝
33 Arch D M	110⅞	104⅝	104⅝
40 Arch D M pr	114	114	114
2 Arm Del pr	93	91¾	93
84 Armour I A	17⅞	17¼	17⅞
39 Armour I B	9½	9⅛	9⅝
4 Armour Ill pr	82¾	82	82⅝
7 Arnold C C	39	38⅝	38⅝
6 Artloom Cor	29¼	28	29¼
20 Artl T pr as	97½	97½	97½
240 Asso D G	69⅝	67	69⅝
10 Asso Oil	45	45	45
23 Atchison	199¾	197	198
1 Atchison pr	103⅞	103⅞	103⅞
1 Atl C L	170	169	169
31 Atl G & W I	38⅞	37⅞	38⅞
3 Atl G & W I pr	60¼	50¼	60¼
210 Atl Ref	64⅞	62⅝	64½
10 Atl Ref pr	117¾	117	117
9 Atlas Pow	108	108⅝	108⅝
47 Austin Nichols	9¼	8	8¾
3 Aust Nich pr	40¼	38⅝	40½
1 Aust Cred Ans	65	65	65
2 Autosales Co	27⅝	27⅝	27⅝
1 Auto St Raz A	44	44	44
10 Baldwin Lo p as	118¾	118¾	118¾
35 Balt & Ohio	122¾	120⅝	122¾
10 Bamberg'r pr as	108½	108½	108½
2 Bang & Aroos	68½	68¼	68½
1 Barker Bros	70	29	29½
237 Barnsdall A	45¼	42¾	44⅞
1 Barnsdall B	44	44	44
1 Bayuk Cigar	109½	109½	109½
10 Bayuk 1 pr as	105	105	105
583 Beacon Oil	28⅝	24	25
16 Beechnut Pk	97½	95	97½
6 Beld Hem	12⅝	12½	12½
1 Best & Co	87	87	87
135 Beth Steel	85	83⅝	85
1 Beth Stl 7pc pr	122½	122½	122½
1 Bloom Bros	44⅞	44⅞	44⅞
20 Blum & Co pr as	117	117	117
3 Booth Fish	10⅞	9⅞	10⅞
1 Booth Fish 1 pr	55¼	55¼	55¼
11 Borden Co	180½	176½	180
2 Boston & Maine	101¼	101¼	101¼
400 Briggs Mfg	60⅝	58⅝	59⅞
7 Brockw Mot	69¼	68½	69¼
88 Bklyn Man Tr	77½	75⅝	75⅝
1 Bk Man Tr pr	90½	90½	90½
2 Br Shoe	46	46	46
8 Bruns Balke	53⅝	52½	52⅝
12 Br T & Ry	50¼	39	40
38 Bucy Erie	41⅞	39½	40¼
22 Bucy Erie cvt pr	48⅝	47	48
21 Brns Bros B	35	34	35
40 Burns Br pr as	104	103½	103½
2 Burr Add	248	248	248
6 Bush Term	78⅝	77	77¼
10 Bush Term B as	114½	114½	114½
3 Butte Copper	9	8⅝	8⅞
6 Butte & S Min	11	10⅝	10⅞
24 Butterick Co	41	39	39⅝
24 Byers Co	182½	177	182
4 By Prod Coke	114¼	112	114¼
12 Calif Pack	77½	76	76
7 Callahan Z Ld	3¼	3	3
18 Cal & Ariz	127⅞	124	124⅝
551 Cal & Hecla	46½	46⅛	46⅛
30 Can Dry G Ale	79	77¼	78⅝
24 Canad Pac	242	237⅝	240
4 Cannon Mills	47½	46½	47½
4N Case Thr M	499	489⅝	495
18 Cent Alloy St	47	46½	47
24 Cerro de Pasco	107⅞	105⅝	107⅝
3 Certainteed	27½	27⅛	27⅛
1 Certainteed 7 pc	80	80	80
2 Certo 4b	79	79	79
34 Chand Cl Mot	21⅝	21¼	21½
12 Chand Cl pr	88	87	88
2 Ches & Ohio	216½	215¼	215¼
50 Ches Corp	83¾	82⅝	83
2 Chic & Alton	12	11	12
3 Chic & Alton pr	17⅝	17⅝	17⅝
14 Chic Gt West	20¼	19⅝	20
13 Chic Gt W pr	47⅞	46⅝	47
13 Chi M St P & P	35½	34½	35¼
66 Ch M St P & P pr	58⅞	58	58¼
11 Chi & N West	88¼	87½	88
17 Chi R I & P	133¾	131½	133¾
8 C R I & P 6 p pr	100½	100½	100½
1 C R I & P 7pc pr	107	107	107
3 Chic Yell Cab	33½	31⅝	32
1 Chic C O	48	48	48
18 Childs Co	58⅝	56⅝	57½
130 Chile Con	74	72	74
390 Chrysler Corp	125⅞	122⅝	125⅝
4 City Stores B	109	109	109
3 Cluett Peaby	71	70	70
10 Cluett Peab pr as	115½	115½	115½
1 Coca Cola	168⅝	168⅝	168⅝
2 Collins & Aik	55	54⅝	54⅝
3 Col Fuel & Ir	71½	68½	71¼
1050 Columb Graph	88⅝	86⅛	88⅝
23 Colum G & El	139⅝	138⅞	139¼
3 Col G & E pr A	107⅝	107¼	107⅝
29 Columb Carb	132½	130¼	131⅝
37 Commer Cred	53	56⅞	57⅝
80 Com Cred 6½ p a	103	102¼	102½
30 C Cred 6½pc pr	103	102¼	102½
30 Cm Crd 7pcp as	26	25⅞	26
79 Com Inv Trust	149⅞	143⅛	149⅛
11 Com Inv T war	34⅞	33	34⅞
12 Commer Solv	234½	228½	234
9 Comw Pow	113	109¼	113
1 Cond Nast P	82¾	82⅝	82⅝
143 Cong Nairn	30⅞	30½	30⅞
2 Congress Cigar	82½	80½	82½
2 Coney T Foil	1¼	1¼	1¼
2 Consol Cigar	95	95	95
28 Cons Film 1 pr	28	27	27
235 Consol Gas	107½	104⅞	106½
4 Cons G 5% pr	99¼	99¼	99¼
1 Cons R R Cb pr	68¼	68¼	68¼
42 Cons Textile	5½	5¼	5½
12 Contain Cr A	23½	23	23
12 Cont Crp B	11½	11	11¼
51 Cont Bak A	51¼	48	51
33 Cont Bak B	9	SZ	9
7 Cont Bak pr	92	89¾	92
29 Cont Can	63⅝	62¾	62⅝
96 Contin Ins	93½	91⅞	92⅝
157 Contin Mot	22¼	20	22
93 Corn Prods	89⅝	88½	88¾
1 Corn Prod pr	144	144	144
20 Coty	78⅝	71⅞	78
37 Crucible Stl	90	89½	89⅞
1 Crucible Stl pr	110	110	110
5 Cuba Can Sug	5⅛	5	5⅛
2 Cuba Co	22½	22½	22½
20 Cuba R Rpr as	79¼	79¼	79¼
3 Cub Am Sg	16½	15⅝	15⅝
1 Cub Dom Sug	5⅞	5⅞	5⅞
3 Cub Dom Sug	5⅞	5⅞	5⅞
5 Cudahy Pack	62½	62	62½
220 Curtiss Aero	157⅞	156⅞	157
3 Cutler Hammer	68	66⅝	66⅝
9 Cuyamel Fruit	64¼	63	64¼
49 Davison Chem	68¼	68¼	64
3 Deben Sec	40⅝	40⅝	40⅝
2 Del & Hud	198	198	198
3 Del Lk & W	128⅝	127⅝	127⅝
1 Dn R G & W pr	56¼	56¼	56¼
1 Detroit Edison	235	235	235
1 Dv & Ray A	56	56	56
20 Dev & Ray pr as	112	112	112
30 Diam Match	169⅝	160	168⅝
25 Dome Mines	10⅝	9¾	9⅞
8 Drug Inc	117	115¾	117
1 Duluth SS & At	37	37	37
2 Dunhill Intr	77½	76	76
3 DuP de Nem	500¼	495	500¼
1 Duq Lt 1 pr	100	100	100
1 Eastm Kodak	182	182	182
34 Eat Ax & Sp	64⅝	61¼	62⅝
24 Eisenl Bros	105	99	105
20 Eisenl & B pr as	95	88½	95
51 Eitingn Schild	89	87	89
3 Eitingn Sch pr	111⅞	110⅝	111⅞
29 Elec Auto Lt	188⅝	187¼	188
8 Elec Boat	12⅝	12⅛	12⅛
239 El P & Lgt	47¼	44	47
1 El P & Lt pr	107	107	107
11 Elec Stor Bat	87	86¼	86½
1 Elk Hrn Cl stp	6½	6⅝	6½
11 Endic John	79¾	79¼	79⅝
1 Eng Pub S pr	90⅝	90⅝	90⅝
4 Equit Of Bldg	32½	32½	32½
105 Erie R R	69⅝	68⅝	69½
2 Erie 1st pr	63⅝	62½	62½
1 Ek Vac Clean	48¼	47¼	47¼
1 Fairb Morse	45⅝	45⅝	45⅝
10 Fairb Ms pr as	110⅞	110⅞	110⅞
28 Fed Lt & Tr	72½	69¾	71½
1 Fed Min & Sm	235	235	235
7 Fed Mot	19½	19	19½
2 Fid Ph F In	103½	103	103½
3 Fruit N Steam	68½	68	68½
21 Fisk Rubber	16	15½	16
45 Fleischmann	80½	79	80¼
1 Florsheim Sh pr	39	39	39
1 Foundation	48¼	48¼	48¼
42 Fox Film A	96⅝	94	94
12 Freeport Tex	51⅝	50⅞	51
1 Fuller Co pr pr	103	103	103
14 Gabriel Snub A	26½	26¼	26⅛
25 Gardner Mot	16	15	16
140 Gen Am Tank	106	96	101⅞
14 Gen Asphalt	77¾	76½	76½
5 Gen Asph pr	116	114	116¼
20 Gen Cable	38¼	37⅞	37⅞
10 Gen Cable A	83	83¼	83
226 Gen Elect	248½	238½	238⅝
4 Gen El spl	11½	11⅝	11⅞
1 Gen G and E B	77	77	77
1 Gen G & E pr	109½	109½	109½
130 Gen Mot	204⅝	198⅝	203⅞
620 Gen Mot new	82	79⅝	81⅝
1 Gen Out Adv	61	61	61
1 Gen Out Ad	33½	33½	33½
12 Gen Rail Sig	100⅞	99½	99⅝
58 Gen Refract	79¾	75	79½
81 Gillette Sf R	120⅞	119½	129⅞
350 Gimbel Bros	48¾	48	48⅝
6 Gimbel Bros pr	90	89⅞	89⅞
45 Glidden Co	39¾	38½	39¼
15 Gobel Adolph	54¼	52⅝	53⅝
460 Gold Dust	78	76	77¼
110 Goodrich Co	102⅞	102	102
1 Goodrich pr	113	113	113
155 Goodyr T & R	138⅝	138	138
8 Goody Tire 1 pr	108⅝	108½	108⅝
2 Goth S Hos	77⅝	76⅝	77⅝
2 Goth S H ne	70	69½	69½
10 Gould Coup	10	9⅝	9⅝
23 Graph Pa Mot	51⅝	50½	51½
2 Graig Paige ct	48	47½	48
36 Granby Con M	87⅞	85¼	87¼
9 Grand Union	29⅞	28⅝	29⅞
6 Grand Un pr	63⅝	52⅝	53¼
2 Grant W T Co	119	118	118
11 Grt Nor Ry pr	110	109⅝	109⅝
3 G Nor Ry pr ctf	106⅞	106⅝	106⅝
10 G Nor Ir O ctf	28⅛	28	28
17 Grt West Sug	38¼	37½	37¾
10 G West Sug p as	118	118	118
107 Greene Can Cop	176	170½	175½
1 Guantanam S	4⅞	4⅞	4⅞
1 Gulf Sts Sal	67½	66⅝	67½
40 Hack Wat pr as	29	28¼	29
1 Hartman Cp A	26⅞	25⅞	25⅞
1 Helme G W	110	110	110
16 Hartman B	33⅞	33¾	33⅞
1 Helme G W	110	110	110
6 Hershey Choc	68½	67	68½
1 Hershey cvt pr	90	88	88
6 Holland Furn	46	45	46
2 Homestk Min	76	76	76
3 Household Prd	77½	77	77
3 Houston Oil	98	98⅞	98
20 Howe Sound Co	69½	68	68⅝
12 Hud & Manh	56⅝	54¼	56⅝
1 Manh & Man pr	82⅝	82⅝	82⅝
62 Hud Mot Car	87½	85½	87¼
103 Hupp Mot Car	79⅝	77¼	79⅝
2 Il Cent	142	141¾	142
28 Indep Oil & G	35	32⅝	33
10 Ind Motorcy	27	27	27
48 Indian Refin	30⅞	29⅝	30
3 Ind Ref ctfs	39½	39	39½
3 Indust Ray	130	129	129
13 Ingers Rd	128½	126	129
2 Inland Steel	81	81	81
29 Inspira Cop	45⅞	44¼	45⅝
34 Inter Rap Tr	53⅝	51⅞	52⅞
13 Inter Pubbr	12	11⅝	12
1 Int Agri pr	15	15	15
12 Int Bus Mach	151⅞	150	150⅞
6 Int Cement	92½	91¼	92
121 Int Comb Eng	72⅝	70	72
2 Int Comb En p	109½	109½	109½
35 Int Harv Co	97⅞	95½	96¼
1 Int Harv pr	148⅝	148⅝	148⅝
2 Int Matc ptc pr	96½	95½	96½
8 Int Mer Mar	6⅝	6¼	6⅝
11 Int M Mar pr	38⅞	37¼	38
1 Int Pap	58¼	58¼	58¼
4 Int Pap A	29	28¼	29
11 Int Pap B	16¼	16¼	16¼
31 Int Paper C	11⅞	11	11⅞
12 Int Print Ink	59	59	59
2 Int R of C Am	58	52⅝	52⅝
80 Int R C A p as	79½	79⅛	79⅛
240 Int Salt as	59¼	56⅞	59
53 Int T & T	201⅝	199	200¼
11 Int Dep Str	87⅞	86	87⅝
9 Int Corp	29½	29½	29½
50 Iowa C Ry	55⅝	53½	53½
3 Jewel Tea	149½	140	140
56 Johns Manv	189¼	187	188½
30 Jns & L S p as	121	121	121
4 Jordan M Car	14	13⅝	14
K C P&L p B as	112¼	112¼	112¼
4 Kan City So Ry	93⅞	92½	93½
1 Kan Cy Sou pr	74	74	74
5 Kayser J & Co	84⅝	84¼	84⅝
5 Keith Alb Or	48⅝	48	48½
7 Keith Al Or pr	132	128	132
58 Kelly Spr T	22⅝	21⅞	22½
1 Kelly Sp 6pc pr	99½	99¼	99¼
38 Kels Hay Wh	50⅞	48⅞	49⅝
32 Kelvin Corp	16⅝	15¼	16⅝
221 Kennecott Cop	158⅞	155	157
1 Kin'ey G R Co	56⅝	55	55
20 Kinney Co pr as	95¼	95¼	95¼
110 Kolster Radio	76⅝	73⅝	76
5 Kraft Ph C ctf	56⅝	56⅛	56⅝
13 Kresge SS Co	86⅝	75½	76¼
1 Kress S H Co	113	113	113
49 Kroger Groc	118	116⅝	116⅝
125 Kruesger & Toll	38⅝	37⅞	38
3 Lago O & Tr	31	30⅝	31
29 Lambert Co	132⅝	130¾	132⅝
41 Lee Rub & T	23⅝	22	23⅝
57 Lehn & Fk Pd	68	67	67⅞
2 Life Sav Inc	80	79½	80
8 Lig & My Tob	94⅞	94⅝	94⅞
16 Ligg & My T B	90⅞	89⅝	90
13 Liquid Carb	108½	107½	108
254 Loew's	69	66⅝	68½
2 Loews Inc pr	105	104	105
16 Loft Inc	8⅝	8¼	8⅝
1 Lone B L A	32⅝	32⅝	32⅝
29 Loose Wil Bisc	72⅝	71	71½
37 Lorillard P C	26⅝	25	25½
441 Louis O Ref	18	17⅞	17⅞
260 Louis O pr as	95	91	92
1 Louis & Nash	147	147	147
2 Ludlum Steel	38	37⅞	38
4 MacAn & Forb	44½	43½	44
70 Mack Truck	107½	104½	106
1 Mack R H Co	175	175	175
20 Madis Sq Gar	20	19⅝	20
3 Magma Con	68⅝	67	68¼
5 Mallinc & Co	58	58	58
10 Manati Sug as	26⅞	25⅞	25⅞
19 Manh El S	33	30⅞	32⅞
27 Manh mod std	56⅞	56⅞	56
3 Manh Shirt	28¼	28	28
1 Mkt St R p pr	89	89	89
15 Marland Oil	46	44¼	45⅝
1 Martin Parry	17⅞	17⅞	17⅞
3 Mathie Alk	178½	176	178
1 Math Al W p	122½	122⅝	122½
5 May Dep St	104⅞	98	104⅞
2 Maytag	24	23⅞	23⅞
5 Maytag pr	30	29	30
5 Maytag pr war	48⅞	48⅝	48⅝
160 McCr Sts as	101	101	101
3 McCall Corp	74	73½	73½
1 McCro St B	102½	102½	102½
1 McInt P M	21⅝	21⅞	21⅞
1 McKees Tin	74	79	74
7 McK & Rob	50⅞	49¼	49¼
7 McK & R pr	58⅞	58⅞	58⅞
2 Melville Shoe	69	69	69
3 Mengel Co	31½	30⅝	31½
1 Metro G pr	25	25	25
291 Mex Seab Oil	61⅝	59¾	61¼
94 Miami Copper	33	31⅞	33
48 Mid C Pet	57⅞	57⅞	57⅞
6 Middle States Oil	4⅞	4¾	4¾
4 Mid Sta Oil ctf	3⅝	3¼	3¼
1 Mid Stl Pr pr as	246	245	245
1 Miller Rubber	24	23½	
3 Minn & St L as	4⅞	4⅞	4⅞
20 M St P&SSM ll as	62½	62	62½
11 Mo K & Tex	52	51¼	51⅝
8 Mo K & T pr	108½	108⅝	108½
25 Mo Pac	68⅞	63¼	67
5 Mo Pac pr	122⅝	122¼	122¼
6 Mohawk Cpt M	74¼	73¼	73¼
29 Mont Ward	144⅞	140½	143⅝
55 Moon Mot Car	7⅞	7¼	7¼
66 Mother L Coal	3⅝	3½	3⅝
17 Motion Pic Cap	15	14½	14½
2 Moto Meter A	23¼	23	23
1 Motor Prod as	172½	172	172
43 Motor Wheel	45⅞	45⅞	45⅞
7 Mullins Mfg	79	77⅝	79
80 Mullins M p as	102	102	102
50 Murray Cor Am	73¼	71⅝	72
90 Nash Motor	105½	103¼	105
10 Nah C & St	189⅝	189⅝	189⅝
14 Nat Acme stp	29⅞	29⅝	29⅝
82 Nat Bellas Hess	221	207	215
48 Nat Bel Hess pr	199⅞	196⅞	197½
146 Nat Bisc pr	99½	98⅝	99
49 Nat Dairy Pd	130	127⅞	129⅝
1 Nat Dist Prd	38¼	38¼	38¼
1 Nat Dist P pr as	70	70	70
22 Nat En & S	62¼	60¼	61¼
10 Nat Lead	158½	154	154
60 Nat Lead pr A as	140½	140	140
10 Nat Ld pr B as	118	118	118
248 Nt Pow & Lt	46⅝	43¾	46
1 Nat Radiator	15⅝	15½	15⅝
2 Nat R Rex 2 pr	48¼	48¼	48¼
6 Nat Supply	128	128	128
10 Nat Sup pr as	115½	115½	115½
7 Nat Tea	265	260	265
137 Nev Con Cop	42⅞	41⅝	42½
3 N Y Air Brake	43½	43½	43
52 N Y Central	136⅝	136⅝	136½
3 N Y Ch & St L	196⅝	196⅝	196½
1 N Y C & St L pr	109	109	109
1 N Y Dock	49	49	49
10 N Y & Har as	324	324	324
46 N Y N H & H	86⅝	84½	85½
7 N Y NH & H pr	115⅝	114⅝	115⅝
8 N Y Ont & W	29⅝	28½	29⅝
12 N Y Rys Cp pr	7	7	7
10 N Y Steam $3as	101	101	101
3 Norf & Wt	194	191	191
60 No Am Co	92⅝	91½	92
3 No Am pr	64¼	64	64¼
3 No Am Ed pr	102⅛	102⅛	102
2 No Ger Lloyd as	63	62⅝	62⅝
3 North Pac	110	109½	109½
4 Nor Pac ctf	106	105⅝	106
1 Norwalk T & R	5½	5½	5½
2 Nunnally Co	6⅞	6¾	6

THE CURB MARKET

3 Fandango Cp A.	6⅛	5⅞	5⅞
5 Fansteel Prd ..	12⅝	11⅞	1[illegible]
100 Fed Water A ...	57⅞	57½	57⅝
8 Filenes Sons ..	93	90	93
5¼ Firestone Tire..	230	232	230
50 Fokker Air Am.	23½	22⅛	23
2¼ Ford M Co Can	784	756	778
245 Ford M Eng Ltd	19⅝	18⅝	19⅛
400 Fox Theat A ...	27	25⅝	26⅛
19 Freshman C Co.	11⅛	10⅝	10⅝
1 Gamewell Co ...	70⅝	70⅝	70½
4 Gen Am Inv .. .	82	81	82
45 Gen Bak	9⅞	9⅛	9⅝
3 Gen Bak pr ...	77	77	77
2 Gen Bronze .. .	43⅞	43⅝	43⅞
1 Gen Cable war..	17⅝	17⅝	17⅝
4 Gen Pub Ser ..	28	27½	27½
1 Gilbert	18⅞	18⅞	18⅞
3 Glen Ald Coal .	159	158⅝	159
64 Gold Seal Elec .	28	24⅝	27⅛
114 Hahn D Str Inc.	35½	31⅞	35½
2 Hall Lamp ...	22⅝	22½	22⅝
4 Happin C St A .	4⅝	4½	4⅝
14 Hart Parr	66	64½	65½
1 Hartman Tob ..	21	21	21
1 Hellman war ..	21⅛	21⅛	21⅛
2 Horn A C	44	44	44
4 Ins Co N A ...	87⅝	85⅛	85½
10 Insur Sec	31⅞	31⅝	31⅝
2 Int Prod	7⅞	12⅞	12⅞
6 Int Saf Raz B .	45½	45	45⅛
9 Intern Util A ..	45	44½	45
24 Lake Superior C.	22½	18⅝	22½
2 Lane Bryant ..	30	30	30
3 Leh Coal & Nav	154⅝	151⅛	151½
3 Leh Val C cfs ..	26½	26⅝	26⅝
1 Leh Val C Sal ..	49	49	49
1 Libby McN & L n	14	14	14
6 Lit Bros	25⅛	25⅛	25½
14 Long Is Lt pr..	109	109	109
1 Maples Cons Mfg	41	41	41
10 Marc Wir Lond.	20	19⅝	19⅝
7 Mavis Bottling .	9⅛	9⅛	9⅛
5 Metro Ch Str ..	77	76⅝	77
153 Moh H Pow .. .	67	56	65½
1 Moh Hd P 7 pr..	109	109	109
13 Munic Serv	25⅝	25	25
1 Nathan Straus .	29	29	29
1 Nat F Prd B ..	11⅛	11⅛	11⅛
4 Nat P&L 7p pr..	108⅝	107½	107½
14 Nat P Ser A ...	25⅛	25	25
3 Nat Sug R NJ n .	46⅝	46⅝	46⅝
13 Nat Theat Sup .	9⅝	9⅛	9⅛
4 Nehi Corp	28	26⅝	28
1 Neve Drug	11⅛	11⅛	11⅛
9 Newberry J J...	12⅛	12⅛	12⅛
4 Newton Steel ...	72⅝	72⅝	72⅝
4 Nich & Shep ..	77⅝	77	77⅝
17 Niles Bem P ..	204⅝	200	201½
532 No Am	18⅛	18	18⅛
2 No El	23	23	23
1 Ohio Brass B ..	92	91⅞	91⅞
11 Para C M	40⅝	39⅝	40⅝
1 Pen G & E A... .	22⅞	22⅞	22⅞
17 Pen Om Ed ...	60⅞	58	60⅞
2 Pen O Ed pr ...	94	94	94
4 P Dr Store	92	92	92
2 Pick Bar & Co pr	19	19	19
1 Pow Secur Corp.	17	17	17
6 Pratt & Lamb...	66⅛	66	66⅛
1 Pub S P & L pr.	98	98	98
156 Radol Cp N R pr	77⅝	76½	76½
4 Rainbow Lumin .	56⅝	56⅝	56⅝
1 Rep Mot Trk ctfs	1⅝	1⅝	1⅝
1 Rolls Royce pr..	55	55	55
24 Ross Stores ..	29½	28⅛	29⅝
2 Safe C H & Lt...	193	181	193
21 Safe T Stat	27⅛	27⅛	27⅛
12 St Regis Pap ...	136	127	135
4 Sec Gen Am Inv .	32⅛	32⅛	32⅛
4 Seeman Bros ..	76½	75	76½
7 Seiberling R C ..	61⅛	59½	61⅛
2 Self Prov Str ..	3⅝	3⅝	3⅝
6 Serv El vtc pr .	83	83	83
6 Shaffer Pen... .	62⅝	61⅞	62⅝
1 Shredded Wheat	37	37	37
1 Sierra Pac E .. .	31	31	31
11 Sikorsky Avia ...	25½	23	25½
102 South P & L ...	80	73½	80
6 South P & L vtc	76	73½	76
2 South Asbestos .	43	42⅝	43
1 Sou C E A pr ..	29	29	29
2 Sou Col Pow A.	24⅝	24½	24⅝
1 Sou Grocer A ...	34⅝	34⅝	34⅝
12 South Dair Prd.	13½	12⅝	13½
3 South Strs... ..	26⅛	25½	26⅝
1¼ Spald AG & Br.	340	326	334
23 Stand Pow & Lt	61	51⅝	59
7 Stl Co Can... ..	66⅝	62½	65⅛
5 Stroock Co... .	46	46	46
83 Stutz Mot rts .	54c	51c	53c
12 Swift Intl	36⅝	36⅛	36½
4 Swift & Co .. .	137⅝	136½	137⅝
4 Tenn Prod .. .	25⅛	25⅛	25⅛
11 Thomps Prd A.	49	47⅝	49
12 Thomps Star pr.	57⅝	57½	57⅝
27 Tinken Det Ax .	32	30⅝	31⅛
10 Todd Ship	65	63⅝	65
2 Toddy A	30⅝	30	30
19 Tn Am T Tr ctf.	132⅝	131⅝	131⅝
30 Transc Air Trsp	26⅛	26	26
23 Trans Tr Cl rts.	26½	25	[illegible]
1 Tub Art SB ...	555	555	555
8 Tlip Cup Corp .	11⅛	11⅛	11⅛
16 Tung Sol Lamp .	15⅝	15⅝	15⅝
126 Tung Sol L A ..	26⅝	26½	26½
5 Uni Bisc A	63⅝	63⅝	63⅝
18 Uni Carb vtc ..	50⅞	49	50⅞
2 Uni Carb pr	92½	92	92
10 Uni Elec bd rts..	2⅝	2⅝	2⅝
37 Uni G Imp C ...	170⅞	163	170
107 Uni Lt & P A ...	32⅝	32⅛	32⅝
1 Uni L & P B pr.	56½	56½	56½
1 Uni Pft Shar ...	9⅝	9⅝	9⅝
2 U S & F Sc 1 pr..	95½	95	95½
55 U S Freight Del.	97	92	97
5 U S Rub Reel ..	22⅝	22	22⅝
18 Uni Avia	19⅛	19⅛	19⅛
8 Util P & L ctf B	37⅞	37⅛	37⅛
10 Util Shar	20⅞	19⅞	20⅞
6 Waitt & Bond A.	25	25	25
1 Walgreen	55⅛	55⅛	55⅛
1 Watson J W	13½	13½	13½
21 Whitenight Inc .	17⅛	16	17⅛
3 Wildar Wood P .	28	28	28
26 Wire Wh Corp.	29⅞	28	29⅛

WALL STREET BRIEFS

NEW YORK, Jan. 9—(AP)—Several large railroad equipment orders and inquiries were reported today. Missouri Pacific placed orders totaling $1,124,000, split between St. Louis Car company and American Car & Foundry company. Illinois Central is inquiring for 1,500 coal cars, 200 flat cars and 15 switching engines. Union Pacific is reported in market for 25 coaches, 25 baggage cars and five horse express cars.

Jesse R. Taylor, formerly treasurer of American Tobacco company, has been elected a vice president of United Cigar Stores Co. He was formerly a vice-president and acting president of United.

Sales of Melville Shoe corporation of New York in 1928 increased to $22,436,557 from $17,798,943 in 1927.

Sales of the G. R. Kinney company of New York chain stores totaled $19,227,802 in 1928, compared to $17,667,077 in 1927.

Standard Commercial Tobacco Company, Inc., of New York announces sale of tobacco, involving $1,000,000 to the Italian government tobacco monopoly.

Wall street understands directors of Sinclair Consolidated Oil corporation will take action this quarter on resumption of dividends on the common stock after a lapse of five years.

Treasury Balance

WASHINGTON, Jan. 9—(AP)—Treasury receipts for January 7 were $6,474,857.21; expenditures $15,013,752.30; balance $279,399,891.81.

COTTON

NEW YORK, Jan. 9—(AP)—Cotton futures closed very steady, 16 to 21 points higher. Spot steady; middling 20.25.

Calf Is Well Tailed

WHITEBIRD, Idaho, (AP)—A three-tailed calf was born on the George Wyckoff ranch near here. Two tails are on the right shoulder and the other where a tail should be. Otherwise the animal is normal.

BUILDING OPERATIONS IN EASTERN CONN.

During the first week in 1929 there were five building permits granted by Acting Fire Marshal Henry R. Taft. The estimated cost of the construction work outlined in the permits is approximately $4300. The permits include one for the remodeling of the store at the corner of Main street and Broadway formerly occupied by George Engler. Work on this store has been started by Contractor P. F. Sweeney who is doing the work for Harry M. Land owner of the property. Mr. Sweeney also is remodeling the store at 21 Broadway which is to be occupied by the Western Union Telegraph Co. A new front and general repairing of the floors and walls are included in the work.

The permits issued during the past week are as follows:

To Oscar H. Main to erect a frame shed to cover one storage bin for sand and gravel on Hamilton avenue. The shed will be 15x20 feet. The estimated cost is $100.

To Rosaire Perrone to erect a single car garage at 107 Palmer St. The garage will be of frame construction, 10x18 feet. The estimated cost is $100.

To P. F. Sweeney to alter and extend the buildings and lumber sheds at the new dock for H. F. and A. J. Dawley. The estimated cost is $1,000.

To P. F. Sweeney to alter the corner store in the Wauregan hotel building at the corner of Main and Broadway for Harry M. Land. The present front of the store will be removed and an entirely new front installed. Alterations to the interior will also be made. The estimated cost is $2400

To P. F. Sweeney to alter present store at 21 Broadway for Harry M. Land. The front of the store will be set back to the present small window On the interior the walls will be replastered, partitions built and the floors repaired. The work is being done for the Western Union Telegraph Co., and the estimated cost is $776.

REAL ESTATE SALES AND MORTGAGE LOANS

During the first week in 1929 there were seven sales of real estate in Norwich, an increase of three sales over the first week of 1928. The mortgage loans for the respective weeks were $39,000 and $24,200.

In New London during the past week there were eight sales of real estate as compared to four sales for the corresponding week in 1928. The mortgage loans for the respective weeks were $88,482 and $31,950.

New London

Arthur H. Beckwith, Lester street, has taken the permit for the erection of another house on Beckman street, making two houses which Mr. Beckwith now has under construction on the same street. The owner's plans call for a frame dwelling to be arranged for one family.

Plans have been prepared for a garage to be erected at 3 Converse street for Joseph Mark. The construction work will be done by day labor. The garage will be designed for three cars.

The contract has been awarded for a house to be built on Plant street for Michael Steinberg. From private plans, the house will be arranged for one family. The cost will be about $7,000.

Alterations are being made by R. Romeo at 802-804 1-2 Bank street. The floor will be lowered and interior changes made. The owner will have charge of the construction work.

The sum of $3,000 has already been subscribed toward a fund of $5,000 needed for the construction of a church here for the Catholic Syrian Roman parish, which is now holding church services in the home of the Rev. Anthony Aneed, 17 Home street. Nemur Gorra and Abraham Maloof are trustees of the church.

BUILDING PERMITS

Applications for Building Permits

A. H. Beckman, garage, 44 Lester street, $300; dwelling, $7,000.

Micheal Steinberg, dwelling, Plant street, $7,000.

Westerly

Over the year's end the following building and zoning permits were issued in Westerly by Building Inspector Thomas Wills and Acting Zoning Inspector Merton B. Lewis, Jr.:

Dec. 24—James Jackson, 99 Bowling lane, Bradford, move garage to location at 99 Bowling lane, Bradford.

Dec. 24—John T. Robinson, Riverside avenue, off Beach street, two-car garage, 18x20 feet, by owner.

Dec. 24—Charles H. Dortch, 13 Pond street, build addition, 12x21 feet, to present garage at 13 Pond street; H. S. Clark, contractor.

Dec. 28—Mrs. George Williams, 24 Newton avenue, reshingle roof of house at 24 Newton avenue with slate-coated shingles; R. A. Sherman & Sons Co., contractors.

Dec. 28—Santo Fusaro, Perkins avenue, Central park, erect two and a half story cottage, 26x28 feet, and garage, 12x18 feet, on Perkins avenue; Salvatore Palladino, contractor.

Dec. 31—E. Itchkowitch, 131 Canal street, addition, 12x18 feet, to shed at 131 Canal street; William Champlin, contractor.

Jan. 3—Abraham Leibovitz, 96 Canal street, reroof business block at 69 High street; Nu-Art Tile Roofing Co., Norwich, contractor.

Temporary permits have been granted for the excavation for foundations for two summer homes, approximately 49x30 feet, two stories and basement, at Watch Hill on lots of the Napatree Park corporation, for Calvert B. Cottrell, 3rd, and Edwin Watts, on Fort road, near Napatree Point; R. A. Sherman & Sons Co., contractors.

TURKEY POOL SAYS IT GETS THE BEST PRICES

MADILL, Okla., (AP) — Marshall county farmers, who have formed a pool to market turkeys, assert they receive better prices than growers who deal alone with buyers.

For the Thanksgiving trade, they say, a pool of 4,100 birds brought 5 cents a pound above the current market. The pool members called for bids from several firms.

Another pool of 4,100 fowls was offered for the Christmas-New Year demand, and despite the break in prices it sold for 2 cents more than the prevailing rate.

Only two days were required for assembling the flocks and delivering them.

"PREXY'S" BIRTHDAY IS HOLIDAY OCCASION

COLUMBIA, Mo., Jan — (AP) — His own birthday is made by Edgar D. Lee an occasion for giving rather than receiving gifts.

He is president of Christian college at Columbia, a girls' school, and the Sunday nearest January 26 —the anniversary of his birth—he gives the students a holiday from their regular discipline.

The 1929 "celebration" will be Jan. 27, when no student will be required to attend Sunday school or church, and every girl will be permitted to sleep as late as she wishes.

"Prexy" will be 49 years old that day.

BRITISH START EFFORT TO BETTER ROAD SYSTEM

WASHINGTON, Jan. 9—(AP)—Great Britain's roads are assuming more of a national character and are coming under more centralized control, according to the report of the administration of the road fund for 1928 received by the department of commerce from London.

Main routes are being made out of country lanes, weak bridges are everywhere being strengthened, and new roads and by-pass roads are being planned with a view to the growth of towns and villages. In the last year, standardized lighting for all road vehicles was established.

The huge increase in the volume of traffic during recent years has brought an entirely new classification of the roads of Great Britain, as is seen by the census being taken by the ministry of transport over the current year.

BIG METEOR HITS IN RUSSIAN FOREST

VILUISK, Siberia, Jan. 9—(AP)—A large pear-shaped meteor with a long trail, half red and half green, is reported to have been sighted from the village of Suntar.

It burst with a loud explosion and is reported to have caused considerable devastation in a forest near the village.

CONNECTICUT RECTOR HAS PREACHED 67 YEARS

HADDAM, Conn., Jan. 9—(AP)—For more than three score years the Rev. William C. Knowles, rector of the Protestant Episcopal church in the countryside village of Ponset, has preached the gospel. For half a century he has worn the same cassock in his services.

Mr. Knowles recently observed the 67th anniversary of his entrance into the ministry. Among those who worshipped with him were children of early parishioners and descendants of the settlers of Haddam and Killingworth townships, the histories of which he has written.

Beginning in 1861, Mr. Knowles was a lay reader and clergyman to the residents of Killingsworth, a town adjoining Ponset, before he was ordained 54 years ago. He recently observed his 89th birthday anniversary.

In addition to writing local histories, he has prepared a map showing the location of homes of the earliest white settlers in the towns.

TOOTH ILLS COMMON TO THE EARLY INDIANS

MILWAUKEE, Wis., Jan. 9—(AP)—The argument that eating rough foods keeps teeth in good condition may be proved fallacious.

Skeletons of 200 Indians, all between 600 and 1,000 years old, are under inspection by Alton K. Fisher of the Milwaukee public museum. The bones were excavated to determine if uncooked food gave the natives perfect teeth.

Evidence of numerous diseases of the teeth have caused a refutation of a popular theory. Mr. Fisher has found that Wisconsin Indians suffered from pyorrhea, abscesses, decayed teeth and a variety of infections.

ASHEVILLE TO GET ENKA RAYON MILLS

ASHEVILLE, N. C., Jan. 9—(AP)—Described as the largest factory of its kind in the world, the $10,000,000 Enka Rayon Mills, a Dutch manufacturing concern coming to this city, is expected to add 50,000 persons to Asheville's population.

The establishment represents an initial investment of about $35,000,000 in buildings and equipment and will employ 5,000 men.

Presumably, the plant will make rayon from cotton linters, the short hairs left on the cotton seed after the fibre is removed and which formerly was a waste product. On the whole, the linter supply is well used up annually in rayon manufacture and many plants are using wood pulp.

CROSS-WORD PUZZLE

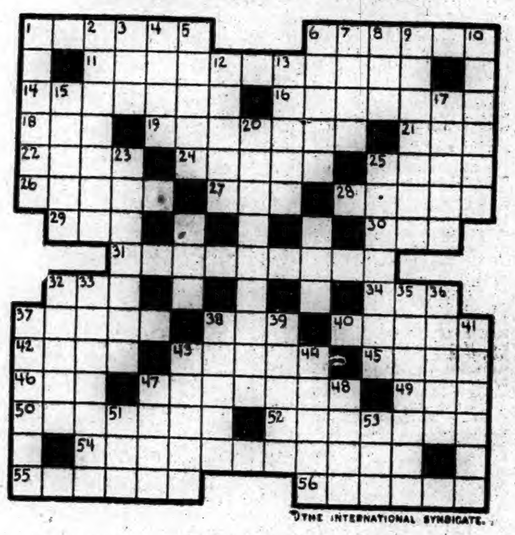

© THE INTERNATIONAL SYNDICATE.

HORIZONTAL
1-Eager desire
6-Highest cards in euchre
11-Beheaded
14-Obtain superiority
16-Emerald green arsenate of copper
18-Membrane investing brain
19-Devices for supplying currents of air
21-Amusement
22-Wings of houses
24-Rock
25-Eighth of a gallon
26-Divert
27-Wireless call
28-Ambles
29-Abbreviation for Syriac
30-Color
31-Profane
32-Italian for "six" (used as a musical term)
34-Favorite resort of puzzlers

HORIZONTAL (Cont.)
37-Prudent
38-A dance
40-Telegraphic
42-Vitality
43-Knife handles
45-Separate into grades
46-Prefix meaning upward
47-Last six lines of a sonnet (pl.)
49-By way of
50-Issues forth
52-More full of meat
54-Recompenses
55-Landscapes
56-Tune

VERTICAL
1-One who strikes gently
2-Mentally
3-Clergyman's title (abbr.)
4-Disease in sheep
5-Pendants
6-Divided by a bend sinister (Her.)
7-American patriot and orator

VERTICAL (Cont.)
8-Tumor
9-Structure
10-Stints
12-Intrigues
13-Years of youth
15-Irritates
17-Harmonized
20-Skill in forest life
23-A small fish
25-Softening of the brain
32-One blessed in heaven
33-Compel
35-Conditional clause
36-Brood of hawks
37-Grabs
38-Faded
39-Stock of a tree (pl.)
41-Abounding in stars
43-Member of the nettle family (pl.)
44-Vaporous exhalation
47-Identical
48-Satisfy
51-Eternity
53-Prefix meaning far off

Governor Trumbull's Inaugural Address

(Continued From Page Nine)

have powers of supervision and regulation appropriate to the situation.

National Guard.

The national guard of this state has consistently maintained a commendable progress in all branches. Today it is in an excellent state of training, and its effectiveness as a force in promoting the security of this state and nation is well recognized.

The degree to which our national guard will continue to maintain its high standard depends upon the liberal support which is extended to it. For some time past it has been apparent that there was a real need for larger training areas. Recognizing this need, the state has acquired an option on a tract of 2000 acres in the vicinity of Eastern Point, not far from the present National Guard summer training camp at Niantic. It is believed, and I concur in the belief that this land is essential for the development and training of certain units of the National Guard which are equipped with heavy field pieces. No area is now available for the proper training of these units. I recommend that an appropriation be made to purchase this tract.

Three Hundredth Anniversary Of The Settlement Of Connecticut.

In a few years Connecticut will celebrate the three hundredth anniversary of its settlement as a colony. It is proposed that suitable plans be made for the proper observance and celebration of the occasion. I am heartily in accord with any proposal that will have for its object a proper commemoration of this historic event. In order that plans may be well considered, time is of the essence, and I recommend that a commission be appointed at this general assembly, the duties of which will be to consider and make plans for a proper observance.

Conclusion.

It is hardly necessary for me to add that the recommendations in this message are intended only as a guide to your actions, and do not in any way constitute an attempt to impose the will of the administrative branch of the state government upon the general assembly. The message of the governor serves the practical purpose of bringing up to date those members of the legislature who have, for a year and a half or longer, been out of close touch with the affairs of the state.

It may be that my own intimate contact with the problems which I have outlined will have resulted in a certain lack of perspective which it will be your function to supply.

It is more than conceivable that many of the foregoing proposals will create honest differences of opinion. The final judgment in such cases rests wholly with the general assembly, and with that judgment and the knowledge of your sympathetic and intelligent co-operation, the administration will be more than content.

Announces Candidacy For President Of Mexico

JEROME MILLER, WASH. D.C.

Jose Vasconcelos, former secretary of public education of Mexico, who has announced his candidacy for the Presidency of Mexico for the period of 1930 to 1936. Vasconcelos has already begun his campaign, and is being supported by the intellectual and wealthy classes of his country. He has just returned to Mexico after a long tour of South America, Europe and the United States, where he studied the form of government and politics.

CALIFORNIA-HAWAII PLANE IS COMPLETELY OVERHAULED

LUKE FIELD, Hawaii, Jan. 9—(AP)—The army Fokker transport plane, made famous by Lieuts. Lester J. Maitland and Albert Hegenberger in their flight from California to Hawaii a year and a half ago, has undergone its first overhauling since its epic flight.

It will be returned to its home station at Wheeler field near Honolulu after test flights of the overhauled plane are completed. The famous plane is serving as a unit in the U. S. Army squadron protecting American interests in the far western outpost of Hawaii.

GREAT GAS CLOUD IS SEEN IN SPACE

ITHACA, N. Y., Jan. 9—(AP)—A vast cloud of gas, lying in space in the northern heavens near the constellation Cassiopeia's Chair, has been found by S. L. Boothroyd, professor in charge of the Fuertes Observatory of Cornell university.

The observations were made while working at the Dominion Astrophysical Observatory at Victoria, B. C.

Although the cloud is invisible even through telescopes, the spectroscope not only revealed its presence, but showed its composition, which is calcium gas. Calcium is the mineral that makes bones hard.

Many Seek Compensation

WASHINGTON, (AP)—The applications made to the government for World war compensation total 3,291,934.

Seeks the Oldest Horse

DES MOINES, (AP)—Iowa's department of agriculture wants to find the oldest horse in the state. Last year a 30 year old stallion was discovered.

Trade-in your old radio

Yes, we will make you a *very liberal allowance* for your old radio on the purchase of a brand new PHILCO Electric RADIO

This is your opportunity to cash in your old radio set and have the latest and best in radio.

Free Trial
in your own home
We will deliver the Philco *in your own home* on Free Trial! See for yourself what "Neutrodyne-Plus" means in tone, selectivity and distance. No obligation—*free trial.*

Easy Payments
If you decide to keep the Philco make only a small down payment. The balance in *easy monthly payments* you'll never even miss!

Call·Look·Hear
W. H. NELSON
252 FRANKLIN STREET PHONE 1149

Please send me, **without obligation,** descriptive literature on the Philco Electric Radio, and full details of your Free Trial, Easy Payment and Trade-in Allowance offer.

NAME .....

ADDRESS .....

.....

SKATING IS GOOD AT MOHEGAN PARK!

SKATES
Are Reduced in Price at
Alling Rubber Co.

YOU should take immediate advantage of this timely sale. Get a pair of Skates. Get out on the pond at Mohegan Park and get yourself a lot of fun and health. You'll be surprised at the large number of friends you'll meet there.

WE WISH YOU A HEALTHY NEW YEAR!

"The House of Sporting Goods"

281 MAIN STREET.

REID & HUGHES
THE BOSTON STORE TELEPHONE 23 NORWICH, CONN.

The Big Event Is On!

Our Great January Sale

is bringing tremendous savings on exceptional merchandise to thousands of wise buyers.

Complete Stock.

Extra Salespeople

A pleasant and congenial shopping atmosphere

A Bulletin For Sale Advertisement Will Sell It

BORN

FARRELL—At West Hartford, Jan. 6, 1929, a son, George Francis, to Mr. and Mrs. George F. Farrell, formerly of this city.

IRISH—In Somers, Jan. 3, 1929, a son, to Mr. and Mrs. Charles Irish.

SULLIVAN—At New London, Jan. 8, 1929, a daughter, to Mr. and Mrs. T. J. Sullivan.

BLANCHARD—In Hartford, Jan. 8, 1929, a daughter, Louise Irene, to Mr. and Mrs. Edward Blanchard (Agnes Peltier), of Jewett City.

WHALEY—In Westerly, R. I., Jan. 6, 1929, a son, Norman Allen, to Mr. and Mrs. Donald C. Whaley.

NORTHUP—In Westerly, R. I., Jan. 4, 1929, a son, Harry A., Jr., to Mr. and Mrs. Harry A. Northup.

MARRIED

SHANEY-BILTS—In Warrenville, Jan. 5, 1929, by Rev. E. B. Verney, Stanley J. Shaney, of Reading, Pa., and Miss Anna Bilts, of Warrenville.

GIBSON-DAYON—In Westerly, R. I., Jan. 4, 1929, by Rev. L. G. Coburn, Archibald Gibson, of Westerly, and Eleanor M. Dayon, of Pawcatuck.

CODDINGTON—In Brooklyn, N. Y., Jan. 8, 1929, Mrs. Frederick W. Coddington, aged 85.

DIED

COMSTOCK—Suddenly, Jan. 9, 1929, at the residence of her son-in-law and daughter, Dr. and Mrs. George M. Culver, at 25 Glenwood avenue, Jersey City, N. J., Ella Gardner, widow of Fitch L. Comstock, of New London, Conn.

NEVILLE—In New London, Jan. 8, 1929, Daniel Neville, aged 49.

CLARK—At New London, Jan. 9, 1929, Edward F. Clark.

CARRINGTON — Suddenly, near Somers, Conn., Lieut. Edward C., son of Campbell and Lucy Hewes Carrington, of Stamford, Conn., Saturday, Jan. 5, 1929, in his 27th year.

FUNERAL NOTICES

DAVIS—In Tariffville, Jan. 9, 1929, Marion Lois, daughter of Ernest and Emma Thibault Davis, of 18 North B street, aged 1 year, 2 months. Services at Sacred Heart church, Thursday, Jan. 10, at 2:30. Burial in Sacred Heart cemetery.

DIGGETT—At Fairview Park, Westerly, R. I., Jan. 9, 1929, Angie Leotta Burdick Diggett, formerly of Killingly, Conn., wife of James Henry Diggett, aged 29 years, 10 months. Funeral, Saturday at 8:30, from her late home, Fair View Park. Requiem mass at the Immaculate Conception church at 9. Interment at the new St. Michael's cemetery, Westerly. Relatives and friends are invited.

Church & Allen
15 MAIN STREET
FUNERAL DIRECTORS AND EMBALMERS
Lady Assistant
HENRY E. CHURCH
WM. SMITH ALLEN
Telephone 328-3

The Henry Allen & Son Co.
38 MAIN STREET
Funeral Directors and Embalmers
Lady Assistant Telephone 410-2
DAVID H. WILSON

GAGER
FUNERAL DIRECTOR AND EMBALMER
PROMPT SERVICE DAY OR NIGHT

CUMMINGS & RING
Funeral Directors and Embalmers
322 Main Street
Phone 238-2 Lady Assistant

HOURIGAN BROS.
Funeral Directors and Embalmers
Funeral Home, 25 Church Street.
Office, 62 Main St. Branch, Jewett City.

Shea & Burke
Funeral Directors
41 Main Street
Phone 896-2—J. J. Lyons

Dougherty Bros.
FUNERAL DIRECTORS AND EMBALMERS
Taftville 1513-14 Plainfield 106-15

WILLIMANTIC

Avery & Van Zandt
Succeeding JAY M. SHEPARD
Established 1870
Funeral Directors, Embalmers
Sixty and Sixty-Two North Street
Willimantic, Conn.

Killourey Bros.
FUNERAL DIRECTORS AND EMBALMERS
68 Union Street, Willimantic, Conn.
Phone 290 Lady Assistant

JEWETT CITY

FUNERAL DIRECTOR
Earle E. Gilbert
JEWETT CITY
Phone 158-2

PLAINFIELD

F. W. Tillinghast & Sons
UNDERTAKERS AND EMBALMERS
CENTRAL VILLAGE, CONN.
Tel. Moosup 282-2

FOR SALE — RADIOS

FOR SALE—A good Magnavox radio with built-in speaker and 5 tubes, $20; a 5-tube Marwood radio, $9. Hanover-Curland Co., 24-34 Franklin St. tf jan9

FOR SALE—Electric Atwater Kent radios, low as $77 without tubes, on easy terms. We are exclusive Atwater Kent dealers. The Plaut-Cadden Co., Main St., Norwich. tf dec24

Radio Service Our Specialty
SMITH'S RADIO STORE
— Call 2880 —

WANTED—FURS AND SKINS

WANTED—All kinds of raw furs; highest prices paid. Drop me a line, I will call. A. L. Mills, Agt. for Worcester Rendering Co., 71 Church St., Willimantic, Conn. Tel. 750. tf tuzat nov20

ETTA KETT

Isn't That Just Like a Girl?

—By PAUL ROBINSON

*Copyright, 1929, by Central Press Association, Inc.

NEW YEAR'S RESOLUTION:
THREE good little resolutions—
Of things I won't do—
I sat out a dance—
So now there are TWO—
Paul Robinson

A Bulletin Want Advertisement Will Get It

FOR SALE

FOR SALE—Several 7 and 8-room cottages, 1 tenement house with garages and 1 tall-room residence with large plot of ground and garages. All these pleasantly located in Broad St. school district. Inquire G. E. Parkhurst, 78 McKinley Ave. Phone 1460. jan10d

FOR SALE—Property, formerly of Mrs. Charles Gambel, Packer, Conn., containing about 50 acres. Inquire Packerville Baptist church committee, Packer, Conn.; Charles Hopkins, Charles Simpson, James Butler. 2t jan10

FOR SALE—Household furniture; reasonable. Call 27 Maple St. tf jan9

FOR SALE—On cement state trunk line, right on Main St. in prosperous, thriving village of Plainfield, Conn., my farm consisting of approximately 100 acres, suitably divided into mowing, pasturage and woodland, with large 12-room colonial house; large barn, with other large farm buildings including garage, room, water in house and barnyard, abundance of wood and fruit; only few minutes walk to business, P. O., bank, churches, schools, R. R. junction and large textile mill, several bus lines run past the place to all parts N. E. I have wintered 20 head cattle and 2 horses on this farm and it can be done again. The attractions of this valuable farm must be seen to be appreciated. Write for an appointment, and look it over, to W. F. O'Neil, Plainfield, Conn. 2t jan9

FOR SALE—Special cinders for concrete construction work; better than sand or gravel for floors, sidewalks, drive-ways, etc. Inland Paper Board Co., Inc., Versailles, Conn. 3t jan9

FOR QUICK SALE—One 6-room cottage near New London. Phone 2132. jan8

WHATCHA SMOKIN'?—A Robinson Crusoe sez he. What kind izat, I sez. A castaway, sez he. Fine briar pipes, 59c. Noble Pipan Dexter cigars, 5 for 30c. Helmar cigrets, 20 for 20c. Murad, 20 for 20c. Fagan's Smoke Shop. jan8

FOR SALE—In Norwich Town district, new 6- and 7-room houses; can be procured by small deposit, balance in easy payments. For details see J. A. Cunningham, Thayer Bldg. jan8

73 acres, 600 foot elevation, with 9-room house, fireplaces, fine old shade trees, barn and garage, 4 poultry houses, trout brook, for $2300 — $600 cash.
TRYON'S AGENCY
Willimantic, Conn.

GAS STATION, LUNCH ROOM AND DANCE HALL
at intersection of two important main line state highways doing very profitable business—26 busses stop daily. One of the best stands in the state, but must be sold.
H. T. CLARK
33 Church Street, Willimantic, Conn.
Phone 382.

FOR SALE—100-acre farm; 12 head stock; 35 tons hay, good buildings, excellent land with orchard; 20-minute drive from Franklin Sq. Can arrange liberal loan. F. D. Donohue, Young's Block, Norwich. tf oct2

SILENT GLOW OIL Burners are now guaranteed for five years. E. Rousseau, exclusive agent, 40 Mathewson St., Jewett City. Phone 66 Norwich, Taftville, Occum, Baltic, Plainfield. mar7 tf

WANTED—Male

FOR RENT—Six-room cottage and garage. 18 Stonington road. tf jan10

WANTED — Middle-aged man for lunch room, must be quick, reliable and honest; must be able to wait on trade and do short order cooking. Apply by letter to X. Y. Z. 2t jan10

Will the gentleman that brought young lady to 51 Fairmount street from motor accident that occurred on Norwich-Westerly highway Sunday noon, kindly call party at 2650-J.

WANTED—Work as janitor by experienced man. Inquire Fred Arnold, 8 Sherman St. 2t jan10

WANTED—Position by experienced clerk; ledger and general office. Write Box 59, Bulletin. 2t jan9

SALESMEN! Sell Bostonian Shirts. We will start you in a money-making business of your own without a penny of capital. No experience necessary. Wonderful complete selling outfit free with everything you need to start collecting your profits at once. Write today, sure! Bostonian Mfg. Co., 305 Bickford St., Boston, Mass. Est. 1863. jan9d

WANTED — Night weavers on cotton and rayon work. Apply to Lorraine Mfg. Co., Westerly, R. I. jan6d

CO. L AND WOOD

FOX'S WOOD YARD—Seven baskets, $1.00; split and kindlings, $5.00 a load. Tel. 779. tf jan4

FOR SALE—Seasoned hard wood, sawed in stove lengths, $10 per cord, $5.50 half cord; delivered in Norwich, Baltic and Taftville. Phone 1099-2. Chas. S. Brown, Yantic. dec29

FOR SALE—Coal, seasoned wood and kindling; delivered anywhere. R. Shapiro, Willow St. Phone 504—1283-4. tf dec10

FOR SALE—Seasoned hard wood, stove length. John R. Lyman. Tel 2617-W. tf nov27

FOR SALE—50 acres of cord wood. Box 379. P. O., Willimantic, Conn. W Kelley tf jan31

LOST AND FOUND

LOST—Large brown and white dog; collar, with Groton tag. Finder please call 1316-12, Norwich. jan10d

FOUND—Brown puppy. Inquire at 67 Norwich Ave. 3t jan10

LOST—Strayed from home, red chow dog; answers to name of Teddy. Call 1619-3. jan9d

LOST—Pekinese dog answering to the name of Chang. Reward if returned. Tel. 227-3. 3t jan9

When YOU WANT to put your business before the public there is no medium better than through the advertising columns of The Bulletin.

A Bulletin For Sale Advertisement Will Sell It

TO RENT

TO RENT—Five-room tenement; all improvements and garage. 224 Broadway. Tel. 453-13. 3t jan10

TO RENT—Two light housekeeping rooms, in front; steam heat furnished. Mrs. Smith, Washington Square, Washington Apt. 3t jan10

TO RENT—Three rooms and bath; unfurnished. Call 160 Laurel Hill Ave. Tel. 2528-W. 3t jan10

TO RENT—Four beautiful rooms, bath, pantry, garage, private porch, front and back door; healthy location. 30 Terrington Ave. 3t jan10

FOR RENT—Desirable furnished front room, good location; private family. Tel. 67. 25 Otis St. tf jan10

TO RENT—Eight-room remodeled apartment, electricity; 57 Cliff St. Apply 59 Cliff St. 3t tuthusat jan8

FOR RENT—Five-room heated apartment and garage, cor. Oak and Cliff Sts.; $35.00 per month. Apply 120 Cliff St. Tel. 945. 3t jan9

FOR RENT—Furnished room. Tel. 128. tf jan9

TO RENT—Nicely furnished rooms, steam heated; private family. Call 1157-3. tf jan8

TO RENT—Small furnished apartment, steam heated; $6.00. Call 327 Main St. tf jan9

TO RENT—Two rooms furnished for light housekeeping; steam heated. 27 Division St. Phone 2675-M. tf jan8

TO RENT—Furnished heated rooms in private family. No. 49 Church St.; ring upper bell. 3t jan8

TO RENT—Private garage $4 a mo.; central. Tel. 2124. tf jan8

TO RENT—Five rooms lower, sunny corner, all improvements, separate heater; garage if desired. 2 Stanton Ave. Phone 1047-2. jan8d

TO RENT—Furnished rooms for light housekeeping; steam heat. 27 McKinley Ave. tf jan7

TO RENT—That ideal home, Winchester Place, 9 rooms, ample grounds, fruit and garage. Apply on the premises to John Troland, Plumbing, etc. jan6d

FOR RENT—Light storage; elevator service. Norwich Grain Co. Tel. 72. jan6d

TO RENT—Modern 7-room cottage, 35 Boswell Ave.; newly decorated. Thos H. Beckley, Agt. tf dec31

TO RENT—Old established photo studio; steam heated, low rent. Inquire Brooklyn Outfitters. tf dec21

TO RENT—Up-to-date five-room apartment, 52 Geer Ave. dec8d

TO RENT—Beautiful, up-to-date steam heated 5-room apartment, with or without garage; rent reasonable. 52 Geer Ave. tf nov26

FOR RENT—Furnished room for 1 or 2; centrally located. Tel. 2323. tf oct

TO RENT—Two six-room apartments; all improvements, with garage. Call 1283-3.

TO RENT—Basement at 65 Franklin St. Suitable for most any kind of business. Inquire at Bulletin office. dec 17

TO RENT—Furnished room; single or double; private family. Call 1749-2 evenings. tf aug30

FOR RENT—Furnished room, modern, central, private family. Phone 211. nov17d

TO RENT—Beautiful apartment, 6 rooms and bath, all modern improvements, newly decorated; steam heat and hot water supplied. Tel 1299. tf oct8

TO RENT
Building on Durkee Lane
Suitable for Storage or Garage (5 cars) purposes.
Inquire at Bulletin Office.

FOR RENT
The premises formerly occupied by the Norwich Evening Record on Chestnut Street. Dimensions are about 60x100 feet. Being in a central location, they are suitable for any kind of business.
Inquire of
THE BULLETIN CO.

WANTED—Miscellaneous

WANTED—Second-hand range in good condition. Box L, Bulletin. 2t jan9

WANTED—A pipeless hot air furnace. Must be cheap. Call 1863-13. 2t jan8

WANTED—Second-hand antique furniture. Best prices paid. A. Bruckner, 100 Franklin St. Phone 859.

MIRRORS resilvered and glass for every purpose. Norwich Glass Co., 5 Main St. Tel. 2463.

FOR SALE—Horses

FOR SALE—Brown horse, 1400 lbs., good wind, true worker in all harness, gentle; one Concord carriage; business wagon; 2 sets harnesses. Cheap for cash. Rear 50 Church St., Willimantic, Conn. 2t jan9

FOR SALE—Four horses; 1 pair blacks, weigh 2800; 2 light horses. Also 2-tenement house located on Gallup St., Plainfield. Herman A. Johnson, Plainfield. 3t jan9

POULTRY AND PET STOCK

FOR SALE—R. I. Red baby chicks and hatching eggs from state tested and accredited stock. H. J. Larkham, Norwich Town, Conn. Phone 463-12. jan6d

WANTED—Broilers and all kinds poultry; highest prices paid. Haskel Rosen, 292 Windham road. Tel. 1192, Willimantic Div. tf jan3

WANTED—All kinds of poultry; will call, anywhere; highest prices paid. Joseph Horn. Tel. 1501. Willimantic jan31 tf

A Bulletin To Let Advertisement Will Rent It

ANSWERS TO "WHAT DO YOU KNOW"
(Questions on Page Four)

1—At the big Golden street fire.
2—It nearly wiped out the street.
3—In 1864.
4—Same year.
5—In 1889.
6—In 1905.
7—At Thamesville.
8—Hot roast potatoes soused in molasses.

WANTED—Female

WANTED—Housework by the day. Inquire 50 Fanning Ave. 3t jan10d

WANTED—Girls over 16 for general factory work. A. Werman & Son. jan10d

WANTED—Experienced girl for general housework; no cooking. Inquire at 23 Maple St. tf jan9

WANTED—Strong young girl for housework in family with children; no washing or ironing. Experience and references required. Call 1605. tf jan8

FOR SALE—Automobiles

At Studebaker's
1926 Franklin Sedan
1925 Dodge Sedan
1923 Hudson Coach
1928 Erskine Sedan
1923 Studebaker 4-passenger coupe.
1924 Ford Coupe
1926 Essex Coach
USED CARS SOLD UNDER STUDEBAKER USED CAR PLEDGE
T.N.M. Lathrop, Inc.
84-86 North Main Street, Norwich, Conn.
Telephone 2280

USED CARS—Late model renewed Cadillacs—Model 61 Cad., 7-pass., touring; 1926 custom 7-pass. Suburban; 1923 model 61 5-pass. coupe; 63-1925 5-pass sedan; 61-1923 4-pass. coupe; 63 4-pass coupe. Other makes—1923 Haynes touring; 1927 Chrysler 60 coach; 1925 Oldsmobile tour.; 1923 Pierce-Arrow tour.; 1926 model 70 Chrysler roadster; 1924 Hupmobile tour.; 1926 Ford ton truck, rack body; 1928 standard 6 Dodge sedan; 1926 standard 6 Buick roadster. A. C. Swan Co.—A. C. Heber, Used Car Man. dec22d

ADAMS TAVERN GARAGE—Graham-Paige cars. 1924 Nash roadster; 1924 Overland touring; 1926 Oldsmobile coupe; 1927 Chrysler sedan, 70; 1927 Chrysler coupe, 70; 1926 Chrysler roadster, 70; 1926 Jordan roadster; new Ford coupe, 800 miles; 1926 Chrysler coupe. Cash or terms. tf jan4

FOR SALE—1928 Essex coupe; 1928 Durant sedan; 1927 Chevrolet coach; 1927 Chevrolet sport roadster; 1927 Essex coach; 1923 Cadillac brougham, custom built; and others to pick from. No reasonable offer refused. Trade or on terms. Open evenings. Norwich Hudson-Essex. Tel. 1730. tf dec29

FOR SALE—Music I Instruments

FOR SALE—A brand new Edison Diamond Disc phonograph with orthophonic type tone arm, cost $150; closing out at $49. Hanover-Curland Co., 24 Franklin St. tf jan9

FOR SALE—A beautiful Emerson piano, upright, in walnut case, $89; a Wasserman 65-note player piano, $125. Hanover-Curland Co., 24-34 Franklin St. tf jan9

FOR SALE—$1,000 grand piano, like new, $475; new $550 player piano, $335; new $400 upright pianos, $275; used upright pianos, $20 up; used player pianos, $105 up; special easy clearance sale terms. The Plaut-Cadden Co., Main St., Norwich. jan6d

Lowest Prices
ON GOOD USED
PIANOS
FOR SALE
At Plaut-Cadden's
Here are a few of the extraordinary values being offered now in our January Clearance. All in good condition, some like new. You've never had a chance as good as this. Take advantage of it.
$275 New England Piano Now $39
$300—Wheelock Piano—Now.. $55
$300 Morris Piano—Now $67
$350 Dunham Piano—Now ... $85
$375 Chickering Piano—Now .. $95
$500 Cramer Player—Now..... $165
$550 Stultz Player—Now $190
$650 Bacon Player—Now $225
PAY As Little AS $10 DOWN
The Plaut-Cadden Co.
135-143 Main Street, Norwich
Established 1872
New London Store, 224-236 Bank Street.

FOR SALE—CALTTE

FOR SALE—Fresh Jersey cow. Stanley Kusack. Tel. 1169-3. 60 Monroe St. 2t jan9

FOR SALE—Two Holstein cows; 1 new milch with calf, 1 due to freshen Feb 2nd. Tel. 2479-14. 3t jan9

DANCING LESSONS

STAGE DANCING TAUGHT—Private lessons, or class; reasonable terms. Apply Mrs. Fred Ledger, State Rd., Plainfield, Conn. 3t jan9

A Bulletin Want Advertisement Will Get It

FOR SALE—Dogs

FOR SALE—Police-shepherd puppies; also second-hand auto parts. Mrs. A. L. Phillips, Versailles. 3t jan10

LEGAL NOTICES

AT A PROBATE COURT HELD AT Killingly, within and for the district of Killingly, on the 2nd day of January, A. D., 1929.
Present, SABIN S. RUSSELL, Judge.
Estate of Michael Gavin, an incompetent person, of Killingly, in said district, deceased.
The Conservator having exhibited his account with said estate to this Court for allowance, it is
Ordered, That the 12th day of January, A. D., 1929, at 10 o'clock in the forenoon, at the Probate Office in Killingly, be, and the same is, assigned for a hearing on the allowance of said account, and this Court directs the Conservator to give notice thereof by publishing this order in some newspaper having a circulation in said District, and by posting a copy of this order on the public sign-post in the town where the deceased last dwelt, and return make to this Court.
Attest, SABIN S. RUSSELL, Judge.
Certified from Record.
SABIN S. RUSSELL, Judge.
jan10d

AT A PROBATE COURT HELD AT Killingly, within and for the District of Killingly, on the 2nd day of January, A. D., 1929.
Present, SABIN S. RUSSELL, Judge.
Estate of Michael Gavin, late of Killingly, in said District, deceased.
Upon the application of Louis E. Kennedy praying that an instrument, purporting to be the last will and testament of the said deceased, be admitted to probate, as appears by said application on file,
Ordered, That said application be heard and determined at the Probate Office in Killingly, in said District, on the 12th day of January, A. D. 1929, at 10 o'clock in the forenoon, and that said Louis E. Kennedy give notice thereof to all persons known to be interested in said estate to appear, if they see cause, at said time and place, and be heard thereon, by publication in some newspaper having a circulation in said District, and by posting a copy thereof on the public sign-post, nearest where the deceased last dwelt, in the town of Killingly, and make return of his doings to this Court.
Attest, SABIN S. RUSSELL, Judge.
Certified from Record
SABIN S. RUSSELL, Judge.
jan10d

DISTRICT OF COLCHESTER, SS., Probate Court, January 8, 1929.
Estate of Frederick E. Baker, late of Colchester, in said District.
The Administrators having presented their administration account with said estate to this Court for allowance as per application on file more fully appears, it is
Ordered, That said application be heard and determined at the Probate Office, in Colchester, in said District, on the 15th day of January, A. D. 1929, at 10 o'clock in the forenoon, and that public notice be given of the pendency of said application and the time and place of hearing thereon, by publishing a copy of this order once in some newspaper having a circulation in said District.
JOHN CONDREN, Judge.
jan10d

Business Notices.

ACCOUNTANT

Patrick J. Sullivan
Accountant Auditor
Tax Specialist
P. O. Box 1144, New London
349 Old South Building, Boston

AUTOMOBILE ACCESSORIES

Overhauling Repair Work
of All Kinds
AUTOMOBILES, CARRIAGES, WAGONS TRUCKS and CARTS
Mechanical Repairs, Painting, Trimming, Upholstering and Wood Work.
Blacksmithing in All Its Branches
SCOTT & CLARK CORPORATION

ANTIQUE FURNITURE

LOUIS D. WARD—Antiques and second hand furniture. 4-6 Main St., Broad Hat Bldg. Tel 1833. Norwich. tuths

ANTIQUES—F. H. P. Clement, 18 No. Main St., Jewett City. Open after 3:30 Saturdays and at other times by appointment. Phone J. C. 140. tf nov28

CONTRACTORS

P. F. SWEENEY
GENERAL CONTRACTOR and BUILDER
25 Chestnut Street

When YOU WANT to put your business before the public there is no medium better than through the advertising columns of The Bulletin.

A Bulletin To Let Advertisement Will Rent It

Business Notices.

DENTISTS

Dr. Andrew J. Sullivan
Dentist
Room 108, Thayer Building
Phone 3168

Dr. D. J. Coyle
Dentist
Sellas Building
Franklin Square

INSURANCE

J. L. LATHROP & SONS
Insurance of All Kinds
28 Shetucket Street

MACHINISTS

BARBER'S MACHINE SHOP, L. and A P Guertin, proprietors, 23-25 Chestnut St. Tel. 3142. Does all kinds of machine and general repair work promptly, day or night. jan28 tf

MUSIC

ERNEST E. BULLARD
Teacher of the Violin
Phone 562
Bliss Place
I Have a Few Outfits to Lend.

PRINTING

BULLETIN and RECORD job department now at Bulletin Office. Call 35-2.

TRANSPORTATION

BAILEY'S EXPRESS—New Haven, Middletown, East Hampton, Moosup, Danielson and Willimantic. Leave your orders at Jack's Sport Shop. Phone 820. tf oct1

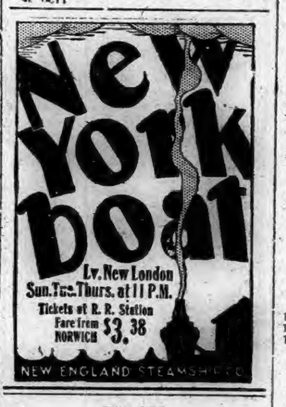

TAILORS

S. P. Keppler & Son
Fine Tailors
EXCLUSIVE NECKWEAR
99 Main Street

TREES AND SHRUBS

Fruit, Ornamental Trees and Shrubs
MAPLEWOOD NURSERY CO.
East Great Plain Tel. 936-2

TRUCKING

ARTHUR H. LATHROP
Auto trucking—teaming and expressing
Furniture and Piano Moving
Established 1872 Telephone 176

VETERINARY

Day and Night Service—Telephone 2824
Dr. Robert Globus
VETERINARIAN
Announces that he has purchased the Small Animal Hospital at
758 Boswell Avenue
and will be located there in the future.
Small Animals receive special attention
CLIPPING, BATHING, BOARDING, SPAYING, ETC.
ALL KINDS OF VETERINARY WORK.
Residence Phone 964-2.

When YOU WANT to put your business before the public there is no medium better than through the advertising columns of The Bulletin.

RADIO PROGRAMS

Thursday, Jan. 10

302—WBZ, Springfield—990
9:30 a. m.—WBZA home forum; Town Shoppes; musical.
10:00 a. m.—Copeland hour; markets; Republican news bulletins; stock market flashes; Beauty and Health.
11:00 a. m.—Forecast School of Cookery; organ, Manual DeHaan.
12:01—Musical; markets; stock market flashes.
2:30—Ampico musical; Home Makers' chat.
4:00—Stock market flashes; musical; Spotlight review; Auction Bridge secrets.
5:00—Closing stock markets; Keith Memorial organ.
6:00—Streeter's Templars; markets; Republican news bulletins.
7:00—Political sidelights; Statler Orchestra; financial news.
8:00—Lehn and Fink Serenade; Champion Sparkers.
9:00—WBZ Players; Maxwell House hour.
10:06—Edith Whitaker MacAlpine, soprano; Marion Jordan Bridgman, flutist; Dorothy Mulroney, accompanist.
10:25—Republican news bulletins.
10:30—Hockey broadcast by Frank Ryan.
11:15—McEnelly's Orchestra.

500—WTIC, Hartford—600
11:00 a. m.—Kool Kitchen; household commodities.
12:15—Brown Thomson Quintet
6:30—Sea Gull dinner group.
7:00—Piano recital, Laura C. Gaudet.
7:30—Coward Comfort hour.
8:00—The Song Shop.
8:30—Hoover Sentinels.
9:00—Seiberling Singers.
9:30—Contraltones.
10:00—Halsey-Stuart hour
10:30—Palais d'Or Orchestra

243—WNAC, Boston—1230
6:55—Louis Feir, organ.
7:11—Amos 'n' Andy.
7:25—Tent Orchestra.
8:00—Mason and Hamlin concert.
8:30—Sally Briggs ensemble.
9:00—The Columbians.
9:30—Sonora hour.
10:00—The United Light Opera company.
11:10—Karl Rhode's Orchestra.

379—WGY, Schenectady—790
1:30—Television transmission.
2:00—Van Curler Orchestra
2:30—WGY household chats; one-act play.
6:00—Stock reports, produce market report, farm forum and news items; Trappers' hour.
7:00—Dinner music; WGY agricultural program.
8:00—Song Shop.
8:30—Hoover Sentinels.
9:00—Seiberling Singers.
9:30—With the Jonses
10:00—Halsey-Stuart presentation
10:30—Carborundum program
11:30—Organ recital, Floyd Walter

454—WEAF, New York—660
12:00 m.—Parnassus Trio
12:45—Pennsylvania music.
2:15—LaSalle string quartet.
4:00—Women's league; Twilight hour; Jolly Bill and Jane
6:00—Waldorf dinner music
6:30—Bonnie Laddies
7:00—Midweek hymn sing.
7:30—Coward Comfort hour.
8:00—Forhan's Song Shop.
9:00—Seiberling Singers.
9:30—Contraltones.
10:00—Halsey Stuart hour.
10:30—Palais d'Or Orchestra.
11:30—Park Central Orchestra.

394—WJZ, New York—760
12:30—The Luncheon Five; Park Central music.
2:40—Thousand Melodies.
4:00—United States Army Band.
5:30—Stock market reports.
5:45—Michel Sciapiro, violinist; Manger Orchestra
6:30—Seibert's Furville.
7:00—Winning the King's Cup; St. Regis Orchestra.
8:00—Lehn & Fink Serenade
8:30—Champion Sparkers.
9:00—Milady's musicians.
9:30—Maxwell hour.
10:00—Wayside Inn
10:30—The Fortune Teller.
11:00—Slumber music

422—WOR, Newark—710
6:20—This Week in Aviation—Sloan Taylor.
6:30—General Motors
7:01—Brothers Co. with Bert Lytell.
7:45—What a Philosophy Means Today, conduct and character.
8:00—Mason's Merrymakers
8:30—Corozone hour
9:00—Sonora hour.
10:00—Bamberger Little Symphony with Hildred Hansen, soprano.
11:05—Golden's Orchestra.
11:30—Paramount Orchestra

WARRENVILLE

Shaney-Bilts Wedding

Miss Anna Bilts, daughter of Mr. and Mrs. John Bilts, was united in marriage with Stanley J. Shaney of Reading, Pa., at Warrenville Baptist church at 2 o'clock Saturday afternoon. The bride was dressed in white and wore a long veil. The attendants were Misses Irene and Helen Bilts, sisters of the bride, and Charles Miskin and Andrew Shaney. Rev. E. B. Verney performed the ceremony. There was a reception at the home of the bride's parents and a shower and reception at Knowlton Memorial hall Saturday night. The hall was artistically decorated. The newlyweds received many presents. Mr. and Mrs. Shaney will reside in Bridgeport.

Mrs. Norman Baker is visiting relatives in New York.

William Torillo, who has been visiting his parents here, returned to New Jersey Sunday.

There was a teachers' meeting at Storrs Monday afternoon.

On account of the storm the attendance at the Baptist church Sunday was small and the session of Sunday school was omitted. Rev. E. B. Verney preached from the text, "I will lift up mine eyes unto the hills from whence cometh my help," and spoke of the lessons which we can learn by a study of the works of God in nature.

Announcement was made that a fine Bible will be given the Sunday school pupil who has the best attendance record for the next six months.

Victims of the sleeping sickness should let the baby eat crackers in bed.

COPP ESTATE LEASES NEW LONDON PROPERTY TO SCHULTE INC., NEW YORK

(Special to The Bulletin)

NEW LONDON, Jan. 9—Catherine B. Copp and others have released the lease of Abraham C. and Samuel N. Schnee, Bridgeport, of the premises 68-70 State street, occupied by the Liberty restaurant and I. Grann, women's apparel. The Copp estate leased the property, July 1, 1924 to June 30, 1974 to S. Kresge, also granting a privilege of renewal for 49 years. The Kresge interests later transferred the lease to the Messrs. Schnee. With the release today of the Schnee lease, the Copp estate leased the premises to Schult, Inc., of New York, operators of chain stores. The new lease is from Jan. 1, 1929 to June 30, 1974 for aggregate rental of $364,000, payable in equal monthly installments. A privilege of renewal is given for 49 years, dating from June 30, 1974. In the event of renewal it is agreed the aggregate rental for the additional 49 years will be $490,000.

The building and land have been leased from Catherine B., Julia, William, Belton A. and Joseph A. Copp of Groton, Judge Christopher L. Avery, Mary J. Main, Rachel and Betsy B. Larrabee, Groton; Belton A. Copp, Jr., of Memphis, Tenn.; Emily A. Burrows of Poquonoc Bridge and Belton A. Copp, Jr., of Memphis, executor under the will of Daniel N. Copp.

The lease gives the Schulte-United, Inc., the privilege of razing the present structure and erecting a new one in its place.

Clan Cameron, Order of Scottish Clans plans to hold a dance on Robert Burns night in conjunction with Lady Aberdeen lodge, Daughters of Scotia.

Miss Hester Crutcher, of Hartford, addressed members of the Mothers' guild of the Methodist church at a meeting held at the church last night.

At a meeting of the Hebrew Ladies' Aid society held last night in the Hebrew Institute building, Blackhall street, Mrs. Harry Socol was elected president.

OBITUARY

Edward F. Clark.

Edward F. Clark, about 76, of 38 Huntington street, died early today at Lawrence-Memorial hospital, where he had been a patient but a few days ill with pneumonia. He leaves no relatives nearer than nephews and nieces. Mr. Clark, who was a son of John Clark, contracted a severe cold about a week ago and because of the seriousness of his condition he was taken to the hospital. Mr. Clark was for many years superintendent of the Thames Towboat company, relinquishing his duties about 15 years ago. He was one of the few survivors of the old Hill street school.

Mizpah circle of the King's Daughters of the First Church of Christ held its election last night in the Hotel Mohican. Officers for the year are: Leader, Mrs. Robert Garey; first vice leader, Mrs. Joseph K. Maynard; second vice leader, Mrs. Frank Orchard; secretary, Mrs. Carroll C. Hubbard; treasurer, Mrs. Isabelle Jerome. Preceding the business meeting the members had supper at the hotel.

Miss Dorothy Andrews was unanimously elected treasurer of the New London branch, American Association of University Women, at a meeting held last night at the home of the president, Miss Dorothy Henkle, of Ocean avenue. Nearly fifty members of the organization were present. At the close of the business session refreshments were served and a social hour was enjoyed.

Nine tables of bridge were in play at the Faire Harbour club yesterday afternoon. Winners of prizes were Mrs. Halton E. Underhill and Mrs. T. N. M. Lathrop. Refreshments were served under direction of Mrs. C. W. Smith.

At the meeting of Osprey Rebekah lodge last night, Mrs. Thomas H. Shipman was installed as noble grand. Other officers installed were: Vice grand, Mrs. John R. Gray; secretary, Mrs. William Kingdom; financial secretary, Mrs. Stephen J. G. Cullen; treasurer, Mrs. Lafayette G. Rudd; warden, Mrs. William H. Payne; conductor, Miss Myrtle Ennis; chaplain, Mrs. Arthur Brooks; right supporter to noble grand, Mrs. May McLoughlin; left supporter, Mrs. Fred A. Potter; inside guardian, Mrs. Raymond White; outside guardian, John R. Gray; trustee, Mrs. Bertis H. Dunbar. Preceding the meeting supper was served to about two hundred members.

At a meeting of the Mothers and Daughters' club held last night at the home of Mrs. W Ray Bliven these officers were elected: President, Mrs. Bliven; first vice president, Mrs Fred Kjellander; second vice president, Mrs. Eric J. Carlson; treasurer, Mrs. George C. Brewster; secretary, Mrs. Lawrence Fargo.

THREE PROPERTY SALES HAVE BEEN DEFERRED

(Special to The Bulletin)

NEW LONDON, Jan. 9—Sales of three properties which were to have been sold yesterday to satisfy back taxes have been deferred by Tax Collector Hibbard N. Alexander. The properties belong to Albert M. Simons of Hartford; Joseph Hardwick of New London and Margaret E. Ganley, also of this city.

Officers of White Oak camp, No. 19698, Modern Woodmen of America were seated, at a meeting held last night in Moose hall. Following the meeting supper was served, under direction of W R. Francis, chairman of the refreshment committee.

A chimney fire in the home of Mr. and Mrs. Waldo E. Clark resulted in a still alarm this morning which called out Pequot Hose company. The blaze was light and was quickly extinguished.

S. VICTOR PRINCE BEGINS TERM AS PROBATE JUDGE

(Special to the Bulletin)

NEW LONDON, Jan. 9—Today Judge S. Victor Prince, for eight years judge of the local police court, was sworn in as judge of the probate court taking the place held so long by Judge Arthur B. Calkins. He received many messages of congratulation from friends in this and other cities.

B. L. Jones of Uncasville was arrested this afternoon by Patrolman George Perkins on three charges of auto violations, driving without a license and two pieces of equipment on his machine were found to be defective.

Officers of Roosevelt council, No. 8, Junior Order of United American Mechanics were installed at a meeting held this week in Odd Fellows hall.

Foreman Twenty Terms.

Thomas F. Gragan was re-elected foreman of the F. L. Allen Hook and Ladder company for the 20th consecutive time, at the annual meeting of the organization held in Bank street last night. All other officers were also renamed. About 125 persons attended the meeting and plans were discussed for holding the annual banquet.

Congregation Ahaved Chessed on Federal street, installed officers last night. The officers seated are: President, Abraham Gordon; vice president, Julius Charlop; first trustee, Samuel Itzkowitz; second trustee, Harris Rogoff; treasurer, Jacob Solomon; financial secretary, Harry Zankow; recording secretary, Max Rosofsky.

Rocco, Mariana, 36 Orchard street; Hotsill Capo, U. S. coast guard; Henry Mueller, Groton; Mrs. Joseph Tytla and infant daughter, Waterford and Mrs. Annie Sisson, 17 Jay street, patients at Lawrence-Memorial hospital, were discharged today.

FUNERALS.

Mrs. E. Frank Gifford.

The funeral of Mrs. Ella Gifford, widow of E. Frank Gifford, was held this afternoon at 2 o'clock at her residence, 86 Ocean avenue, the services being conducted by Rev. Chester H. Howe, pastor of the First Baptist church. The bearers were Lawrence Conti, James Irlandi, Orville G. Andrews, Peter J. Eshenfelder, William G. Sharp and Christopher Green. Burial was in Jordan cemetery.

Miss Marcella Shields.

The funeral of Miss Marcella Shields, of Fleming street, Groton, was held this morning at 9 o'clock at St. Mary's Star of the Sea church, New London the high mass of requiem being sung by Rev. William J. Fox pastor of Sacred Heart church, Groton. Burial was in St. Mary's cemetery.

Tax Collector Hibbard N. Alexander today issued a release of tax warrants issued against Francis J. Riley, Parkway.

Alexander Jesurski, a lodger at 21 Pearl street, made complain to the police last night that his room had been entered earlier in the day and that an overcoat, undercoat, hat and scarf had been stolen. Jesurski said that he suspected a young man who had recently roomed at the house of being the thief.

A Cleveland coupe and a Reo truck collided, late last night, at the corner of Williams and Broad streets, both cars being damaged. The crash occurred on the tracks of the Connecticut company and as a result of the autos being disabled, trolley traffic was interrupted.

David Gibbs, Old Lyme, was in the police court today charged with violation of the city's traffic ordinances in passing a red light set against him at the corner of Bank and Howard streets. Gibbs was arrested yesterday by Traffic Officer Thomas Cavanaugh. He was fined $5.

Albert Whipple of Mystic, was charged with reckless driving, but the case was continued until tomorrow. Whipple was arrested yesterday by Automobile Patrol Officer Clarence Martin.

Burglary Made Easy.

The Goodman tailoring establishment, Bank street, was found to be insecure against intruders last night when two sailors went there and trying the door found it unlocked. The sailors informed the police of their discovery and an officer guarded the entrance until the proprietor arrived and locked the door.

Elm City Prowler.

Joseph Bly, 16, of 241 York avenue, New Haven, was arrested early this morning by Patrolman John Clifford when the officer discovered the youth lurking in the darkness at the rear of the stores of the Cronin building. The boy was delivered into the custody of Probation Officer Richard W. Mansfield. It is believed that the youth was waiting an opportunity to force entrance to one of the stores when discovered by the officer.

MRS. FITCH L. COMSTOCK DIES ON NEW JERSEY VISIT

(Special to The Bulletin)

NEW LONDON, Jan. 9—Mrs. Ella Gardner Comstock, of 121 Broad street widow of former City Treasurer Fitch L. Comstock, died suddenly today at the residence of her son-in-law and daughter, Dr. and Mrs. George M. Culver, 125 Glenwood avenue, Jersey City, N. J. Mrs. Comstock, who was of advanced years is survived, other than by her daughter, by a son, Ira M. Comstock of this city, who had been summoned to the bedside of his mother earlier in the week. Mrs. Comstock went to Jersey City several weeks ago to visit her daughter and while there she contracted the illness that terminated in her death.

DAVID CLARK INJURED—STRUCK BY GROTON TRUCK

(Special to The Bulletin)

NEW LONDON, Jan. 9—David Clark, colored, about 50, was struck by an automobile this evening and he is now a patient at Lawrence-Memorial hospital, suffering from possible internal injuries. Clark was on Main street, corner of Church, and had mailed a letter and was struck while returning to the east side of the street. As he left the letter box and stepped into the street an automobile was approaching from the north and Clark hesitated, as though confused. He suddenly started for the opposite side just as a truck driven by Cornelius Squadrito, 18, of 175 Broad street, Groton, and traveling in the opposite direction was about to pass. Squadrito saw Clark and applied his brakes, at the same time heading the truck for the sidewalk in an effort to avoid striking the pedestrian. Squadrito was not successful, for the truck hit Clark and hurled him to the pavement. Besides the possible internal injuries, Clark suffered lacerations and bruises.

William Mossbroker, for many years superintendent of Hillside home, the city's poor farm, has made application for the place again. It is probable that a change in the head of the home will be made next month. Mossbroker, while in charge of the home, proved to be a competent official and resigned to engage in the contracting business. The present incumbent, Martin Kane, has been requested to resign, but refuses to do so, demanding that he either be discharged or retained.

Dr. James R. Linsley is confined to his home, the Thames club, by a severe attack of grip.

Another tax warrant was issued today, this time against Dudley St. C. Donnelly and Mildred E. Donnelly, husband and wife. The warrant calls for the sale of real estate on the former United States Housing corporation plot, April 4, at 9 a. m. It is claimed that Mr. and Mrs. Donnelly owe the city $294.38, which amount represents the assessment of levies of 1922-1927, inclusive.

Edward Hickey, Waterford farm hand, was arrested this evening for intoxication, his 39th time taken into custody, mostly for intoxication. He was arrested in Waterford by Constable Peabody and will be in Waterford town court Friday. He is being held a prisoner at police headquarters.

Patrolman John Foley was unable to report for duty tonight, being ill at his home on Huntington street.

AGED MONTVILLE MAN HAS WANDERED FROM HOME

(Special to The Bulletin)

NEW LONDON, Jan. 9—The authorities of Montville this evening requested the New London police to be on the lookout for an aged resident of that town, who, it was believed, had come to this city. The man sought is Martin Church, 85, and was described as wearing overalls and felt boots

CATHOLIC MEN PLANNING HOLY NAME DEMONSTRATION

The coming Sunday is to be observed as Holy Name Sunday by the men of St. Mary's Star of the Sea parish. They will receive communion in a body at the 8 o'clock mass, after which they will hear an address by the eloquent speaker and noted writer and scholar, Rev. James M. Gillis, C. S. P., of New York, editor of the high-grade magazine, The Catholic World. He is well known throughout the country as a lecturer on religious and educational subjects, and his sermons and discourses are frequently heard over the Paulist radio station WLWL, of New York. Father Gillis will address the men after breakfast at the Mohican hotel. Plans have been completed for the observance of Holy Name Sunday. The men will receive holy communion in a body at the 8 o'clock mass in St. Mary's church. Last year, on the occasion of this same feast, nearly 1,200 men approached the altar. It is expected that there will be many more communicants this year. It was announced Sunday from the pulpit that besides the regular hours for confessions on Saturday, the confessors will receive the men on Friday afternoon and evening, and also at other hours by appointment. Confessions will be heard in English, French, Italian and German. According to the plans made known, there will be no procession of the men before mass. As they arrive at the church they will go at once to the places reserved for them. After mass they will march in procession to the Mohican hotel for breakfast.

ANNOUNCEMENTS

Conn. College Concert

The Society of Ancient Instruments, founded by Henri Casadesus, will appear in New London under the auspices of Connecticut college, Thursday, Jan. 17, as one of the points in the 1929 itinerary, thus affording an opportunity for music lovers to hear music from a bygone age played in exactly the same manner as it was in those times. Such a program is stimulating mentally as well as emotionally for it gives the listener a glimpse into the history of musical art. Everywhere music exists in some form by all races in all climes as the expression of emotion, amusement, even discipline. Music is a primary impulse common to all mankind. Appreciation and enjoyment of this most beautiful discovery is likewise a universal trait but there are certain circumstances under which the noblest forms of musical art may be more thoroughly understood—by study and by listening, for music seems to possess for many a sort of superstitious mystery and so it is well to know something about its history, its development and its traditions which are no better displayed than in concerts such as those given by the Society of Ancient Instruments which, of necessity, are devoted entirely to instrumental pieces. The ensemble consists of but five players performing on five stringed instruments, common two to three centuries ago and present a repertory of most fascinating compositions from that period.

Palace Theatre

The Palace theatre, starting today, offers the first of their Greater Palace Shows in the form of more impressive and far more expensive entertainment. But since this policy was promised when the Alfred Gottesman Enterprises reassumed control of the theatre it merely follows their own announcement.

The vaudeville bill carries two separate and distinct headliners. The first being "The Riot of Rhythm," a dance cycle of amusement featuring the Six Fast Steppers. Many and various types of dance acts have played the Palace in the past year or two, but it is safe to say that few will recall a finer stage and better dancing combination than this "Riot of Rhythm."

The second headliner is a condensed musical farce entitled "Oh Mama" and combines real comedy with catchy songs. "Oh Mama" was first seen about two years ago as a large and impressive musical comedy production on Broadway. Last year it toured the eastern states playing full week engagements. Now its producers have "boiled" it down to regulation vaudeville time and retained from the original cast a group of clever and capable entertainers who will make you wish you could see more of this type of act.

The hokum and heavy comedy end of the bill will be in the hands of Grindel and Ester, who will offer "A Study in Thinology," which may, or may not, interest the women folks who are constantly talking about diets. At any rate, comedy is their dish and they serve it as good, old-fashioned hokum of the first order.

Yvonne & Co., are a decidedly different combination and their act is entitled "Artistic Athletics," which is a proper description for what they will offer Norwich theatre-goers.

Buddy Webber is one of those youngsters who possess natural stage talent and ability and while he comes from a family of church people he just represents the modern type of youth who must have his fling—and how? But as an entertainer he is par excellent.

The silver sheet will produce, for your enjoyment, Adolphe Menjou in his latest film success, "His Private Life." To those of you who know Menjou, little can be said, because you well know his ability and charm as screen entertainer, but even if you don't know Menjou you will go home and tell the neighbors about this picture.

Beautiful Kathryn Carver, now Mrs. Menjou in real life, plays the leading lady to Beau Brummel Menjou and if this picture don't provoke a laugh a minute out of your system, then you can really say that you were cheated, or else you have misplaced your usual sense of humor.

No use to tell you about the story, better wait until you see it on the screen.

DR. ANDREW J. SULLIVAN OPENS DENTAL OFFICE IN NORWICH

After graduating from Tufts Dental college at Boston in 1928 with the degree of D.M.D., Andrew J. Sullivan, son of Andrew Sullivan of Joseph street has returned to Norwich and opened a dental office in the Thayer building. Dr. Sullivan is a Norwich boy and has lived here practically his entire life, attending St. Mary's school and going one year to Norwich Free Academy before entering Williston academy in 1920. After three years at Williston he was graduated and then took a pre-dental course at Tufts, en-

DR. A. J. SULLIVAN

tering Tufts Dental college in 1924 from which he was graduated in June, 1928.

Mr. Sullivan has a thorough practical knowledge of dentistry as well as the theory of dentistry, having been associated with the dental clinics of the various hospitals in and around Boston during his vacations. Tufts also conducts large dental clinics at the college and patients numbering 6,000 to 8,000 every year come to these clinics for treatment. The dental school is affiliated with the various hospitals in Boston and in his sophomore year Dr. Sullivan attended the dental clinic at Waverly hospital and in his junior year was at the Roxbury hospital. In his senior year he was at the Boston City hospital, besides being appointed to the staff of the Boston dispensary, where he did night work.

Broadway Theatre

Here are those young screen favorites—May McAvoy and Conrad Nagle in one of their most delightful vehicles—May as an amateur crook who boards a yacht in company with a sheik bandit to steal some jewels; Conrad as the owner of the boat, who knocks out the sheik and is knocked out, if in another manner, by the lady herself.

The action of "Caught in the Fog" takes place on the yacht which is boarded by a couple of masquerading ancient crooks, and by two of the funniest detectives ever, Mack Swain, who was such a wow in Chaplin's "Gold Rush," and Hugh Herbert, clever as writer and comedian.

Fog descends on the marooned boat, and then the "dirty work" begins, the gems fly with quicker-than-the-eye speed, from crook to crook, the detectives do their hilarious stuff, and everybody suspects everybody else.

Confronted by the young owner of the boat, May has explained that she is making her first excursion into thievery. This has necessitated her explaining to later arrivals that the owner, who has pardoned her, is her husband and fellow-servant. The supposed husband wallops the sheik bandit who is responsible for the girl's dereliction, and everything winds up in a whirl of cops, cutters, gats, getaways and congratulations that make "Caught in the Fog" one of the most refreshingly entertaining comedy-dramas of the season. It is well directed, well filmed and acted with evident gusto by an experienced cast. You'll like it.

Breed Theatre.

A real live outdoor motion picture that is packed with thrills from the opening flash to the last flicker is promised by Ken Maynard in his latest First National western feature, "The Glorious Trail," which is scheduled for the Breed theatre on Fride.

Ken has built an enviable reputation for daring and ability in his previous pictures, but from advance reports "The Glorious Trail" outstrits and out-thrills anything he has made to date. The theme of the story concerns the perils and hardships encountered in stringing the first telegraph wires that connected the East with the West. Marion Jackson, the author, has taken this historical feat as the basis of her story, which is an original written especially for Ken.

"The Glorious Trail" was made in three different states — California, Montana and Wyoming. The picture was started in California, then part of it taken in Montana and the Indian sequences "shot" in Wyoming where an entire tribe of the Sioux nation was used. The soldiers and field artillery equipment were taken from Fort Russell near the Sioux Indian reservation in Wyoming.

In the supporting cast are Gladys McConnell, Frank Hagney, Les Bates, James Bradbury, Jr., Billy Franey and Chief Yowlache. Albert Rogell directed.

COLCHESTER

Mr. and Mrs. Frederick Kopp were in New London Monday to attend the funeral of Mr Kopp's sister-in-law Mrs. Augustus Kopp.

George Gilmore of Westchester Center was in the village Tuesday. Mr. Gilmore returned recently from a week's visit with relatives in Providence.

Miss Leora E. Adams left Tuesday afternoon to continue her studies at Lasell seminary, Auburndale, Mass., having spent the vacation with her parents, Mr. and Mrs. W. E. Adams.

There was a good attendance at the joint installation of officers of the Pythian Sisters and the Knights of Pythias, Tuesday evening. Refreshments were served and various forms of entertainment were furnished. A number of out-of-town guests were present.

The many local friends of Mrs. Artemus F. Roper are encouraged to hear that she is somewhat improved after a serious illness with pneumonia at the home of her son-in-law and daughter, Mr. and Mrs. Timothy E. Nutter, in Whitinsville, Mass.

C. A. Ryan and Theodore W. Doberentz of Marlborough were callers here Wednesday.

Samuel Freedman and Samuel P. Willard, Colchester's new representatives, attended the opening session of the legislature in Hartford, Wednesday.

Connecticut College Presents

The Society of Ancient Instruments

of Paris, France

BULKELEY AUDITORIUM, NEW LONDON

THURSDAY, JANUARY 17, 8:15 P. M.

$3.00 — $2.50 — $2.00 — $1.50 — $1.00

Ticket Sale at Starr Brothers, Saturday, Jan. 12

PALACE

Thurs.-Fri.-Sat.

VAUDEVILLE

GREATER PALACE SHOWS

AL BUTTS and His CALIFORNIA PEACHES

ONE OF VAUDEVILLE'S ELABORATE FLASHES WITH A BEVY OF GIRLS

MORTON & SALLY —IN— "SONGS"

YVONNE & CO. "Artistic Athletics"

GRINDEL & ESTER "A Study in Thinology"

"OH, MAMA"

A CONDENSED MUSICAL FARCE WITH A CAST OF ENTERTAINERS WHO KNOW HOW TO ENTERTAIN

ON THE SCREEN

THE CROWN PRINCE OF COMEDY:—

ADOLPHE MENJOU

— IN HIS LATEST LAUGH RIOT —

"HIS PRIVATE LIFE"

With Gorgeous KATHRYN CARVER

GREATER PALACE SHOWS

— THE — BREED

— TODAY —

DOUBLE FEATURE BILL

"LOVES OF RICARDO"

With GEORGE BEBAN

— Also —

PAY AS YOU ENTER

With LOUISE FAZENDA and CLYDE COOK

TONIGHT CHINA NIGHT

Beautiful Antique Ivory Chinaware to Every Lady Patron Attending Tonight's Performance

BROADWAY

NORWICH'S FAVORITE PLAYHOUSE

A VITAPHONE Talking Picture

SEE and HEAR

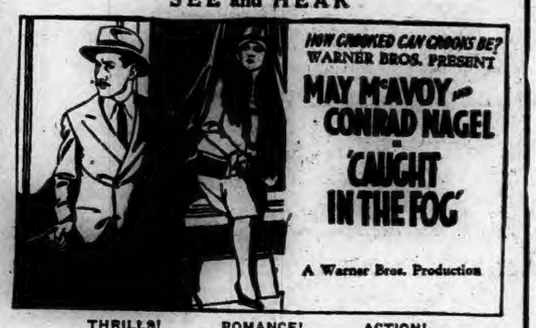

THRILLS! ROMANCE! ACTION!

VITAPHONE Presentations

FRANK AND TEDDY SABINI Vaudeville Stars

MITCHELL LEWIS in "The Death Ship" With a Great Cast

EARL BURTNETT and His Hotel Biltmore Orchestra

MOVIETONE NEWS—The Talking News Reel

SHOWING AT 2:15, 7, 8:45 P. M.

EDDIE CONNELLY

— as —

"Mr. Sunshine"

— in the —

American Legion Follies

Palace Theatre, Jan. 16

NOTICE

On Nov. 1st, 1928, we announced that our prices would be 50c until further notice. We now wish to announce that our prices have been reduced to 25c, City Limits, on and after Jan. 10th, 1929.

FOR PROMPT AND EFFICIENT SERVICE CALL 400

The Norwich Taxi and Luxor Co.

N. MOONEY, Proprietor.

Wonderful for Piles

Suffered for Years; Says There's Only One Remedy

John O'Leary, Buffalo, for 14 years Supervisor of the Second Ward, wants to pass the good word along.

"Take it from me," says Mr. O'Leary "when you suffer torment with piles for many years as I did, and tried all kinds of remedies without any success, you'll be glad to say a good word for the only remedy that is any good."

"Peterson's Ointment rid me of piles so quickly that I was astonished. I felt somewhat peeved, however, to think that I had suffered so many years before knowing what a wonderful remedy Peterson's Ointment is. Let me thank you from the bottom of my heart."—John O'Leary.

Any live druggist will tell you about Peterson's Ointment—a big box for 35 cents. Use it for old sores, ulcers itching eczema, rashes, burns, bruises, chafing and all skin diseases—there is nothing better.

When YOU WANT to put your business before the public there is no medium better than through the advertising columns of The Bulletin.

Express Pierce Arrow Service

— Between —

NORWICH and PROVIDENCE

Leave Norwich	Leave Providence
8:30 A. M.	8:30 A. M.
1:00 P. M.	1:00 P. M.
5:00 P. M.	5:30 P. M.

Extra Trip SUNDAYS At 9:00 P. M.

NOTICE!

NO MORE 9 P. M. SATURDAY NIGHT UNTIL FURTHER NOTICE

Fare: Norwich to Providence, $1.75

Running Time, 1 hour, 45 minutes.

RAIN, WARMER TODAY; FAIR, COLDER TOMORROW

Norwich Bulletin

NORWICH, CONN., THURSDAY, JAN. 10, 1929

FULL ASSOCIATED PRESS DISPATCHES

The Bulletin.

Norwich, Thursday, Jan. 10, 1929

THE WEATHER.

Conditions.

A disturbance of wide extent and considerable intensity is central over eastern Iowa and moving rapidly northeastward. It will be attended by rain Thursday in the Atlantic states generally fair weather Friday in the Washington forecast district. The temperature will rise Thursday in the Atlantic states Thursday night and Friday.

Storm warnings are displayed on the Atlantic coast from Cape Hatteras to Eastport, Maine.

Winds.

North to Sandy Hook: Increasing southeast and south winds becoming strong and probably reaching gale force Thursday afternoon, shifting to Westerly Thursday night; overcast weather with rain Thursday.

Sandy Hook to Hatteras: Increasing southeast and south winds becoming strong and probably reaching gale force Thursday, shifting to northwest Thursday, overcast weather with rain Thursday.

Forecast.

For Eastern New York and Southern New England: Rain and warmer Thursday; Friday fair and colder.

Observations.

The Bulletin's observations show the following changes in temperature and barometric changes Wednesday:

	Ther.	Bar.
7 a. m.	24	30.30
12 m.	34	30.20
6 p. m.	31	30.20

Highest 36, lowest 24.

Comparisons.

Predictions for Wednesday: Cloudy and warmer.

Wednesday's weather: Generally fair, warmer, westerly wind.

SUN, MOON AND TIDES
(Standard Time)

Day	Sun Rises a. m.	Sun Sets p. m.	High Water a. m.	Moon Rises a. m.
7	7.14	4.34	7.38	4.28
8	7.14	4.35	8.20	5.28
9	7.14	4.36	9.01	6.30
10	7.14	4.37	9.40	sets
11	7.14	4.38	10.20	5.11
12	7.13	4.39	10.59	6.18
13	7.13	4.40	11.37	7.18

Six hours after high water it is low water, which is followed by flood tide.

GREENEVILLE

MANY LOCAL FANS ATTEND PLAINFIELD PROS GAME

Among local fans in Plainfield Wednesday night for the Plainfield Pros-Philadelphia game were Raymond Harris, John Ryan, Louis Geer, James Daley, Thomas Doolley, Maurice Pichie, Terry Shahan, John Mullin, Walter Navick, William Carey, Lawrence Nolan, Warren Sisson, William Delaney, Robert Enright, Edward Riordan, John Keeley, Chauncey Geer, William Leeney, Raymond Kirby and Philip Belliveau.

Lights at Park

Skating was good at Mohegan park Monday and Tuesday, hundreds enjoying the sport. Lights have been installed by Supt. William Krohn.

Mrs. Bernard Keenan has returned to her home on Fifth street after spending a few days at the home of her brother in Hartford.

Mr. and Mrs. Louis Smith of Plymouth, Mass., have returned home after a visit with relatives on Seventh street.

WEDDING

Passmore-Mayor

At the parsonage of the Greeneville Congregational church Saturday evening at 7 o'clock, Albert Edward Passmore of Versailles and Miss Irene Mayor of Fall River, Mass., were united in marriage by Rev. Charles H. Ricketts. The couple was attended.

Frank Sweeney has returned to his home on Central avenue after a two weeks' visit with relatives at Providence.

EDWARD BREEN ELECTED PRESIDENT L. A. O. CLUB

The L. A. O. club held their first meeting of the year in the clubroom on Durfey street Tuesday evening with a large attendance. During the meeting the election of officers resulted as follows: Edward Breen, president; Richard McNeil, vice-president; John Quinn, secretary; Louis Weilland, financial secretary; Joseph Connell, treasurer; Clinton Drescher, financial treasurer; Lawrence Weilland, sergeant-at-arms; James Humphrey and Walter Hogan, directors.

MISS EDNA PRODELL NAMED PRESIDENT GIRLS' SOCIETY

The Girls' Friendly society of St. Andrew's Episcopal church held its first meeting of the year at the home of Miss Iola Shaw on Russell road. Election of officers for the fiscal year resulted: President, Miss Edna Prodell; vice-president, Mrs. Edith Schofield; secretary, Miss Mildred Woolley; treasurer, Miss Emily Haden. Four new members were initiated. The committee in charge of the show, Some Little Fixer, held recently, reported a substantial sum realized for the treasury. Following the business session, a social hour was enjoyed with vocal and piano solos. Refreshments were served by the hostess.

Merton Rangesford has returned to Southbridge after spending a few days with relatives on Mowry avenue.

Miss Helen Sutthill has returned to her studies at Boston university after a few days' visit with her parents, Mr. and Mrs. Alexander Sutthill, of Central avenue.

Miss Gertrude Fontaine has resumed her teaching duties after spending a few days with her parents, Mr. and Mrs. John Fontaine, of Central avenue.

Frank Suplicki has returned to Providence after a short visit with his parents, Mr. and Mrs. Edward Suplicki, on Golden street.

At Grange Convention

Mr. and Mrs. Lynwood B. Crary of Preston attended the Grange state convention at Bridgeport Wednesday.

Thomas Ryan is at his home on North Main street, after spending a few days in Boston with relatives.

NATURAL HEALTH

Wonderful 78 page book teaching natural health, also suggests reliable self-treatment of disease and how to keep well. Sick or well, you'll appreciate this interesting book. Now available at 20c postpaid (Publishers price $1.00). Address, Health, P. O. Box 189, New Haven, Conn.

When YOU WANT to put your business before the public there is no medium better than through the advertising columns of The Bulletin.

SEEK BETTER PROTECTION FOR TROLLEY PASSENGERS AT SQUARE

A movement to secure better protection for trolley passengers alighting from and boarding trolley cars at Franklin square was started Wednesday evening by the members of the Norwich League of Women Voters at a meeting held with their president, Miss Alif Stevens, at Pinehurst. According to Miss Stevens, complaints have been received from trolley patrons that they are often in danger while boarding or alighting from trolley cars in the square. Heavy automobile traffic is responsible for the danger in which trolley patrons are often placed, they claim.

When this matter came up at the meeting, one suggestion was made that it might be possible to route traffic through Bath street when trolley cars arrive in the square to discharge and receive passengers. The members of the league are to confer with the board of police commissioners in regard to the matter.

Another local problem that was discussed at the meeting was the annoyance that is caused small children at Mohegan park by older boys. It was suggested that a police officer might be detailed to park duty to see that the smaller children are not molested. Mrs. A. H. Chase and Mrs. Witter K. Tingley were named a committee to confer with the police commissioners on this matter.

A feature of the meeting was a talk by Mrs. Charlotte Perkins Gilman on local problems. A social hour followed and refreshments were served by the hostess. The attendance numbered about 34.

CITY CLUB MUSIC DEPT. ADDRESSED BY CHARLES DYER

The members of the music department of the Woman's City club held their monthly meeting at the club rooms in the Wauregan hotel Tuesday evening. Miss Rosalie Bennett and Miss Harriet R. Trumbull reported current events. One of the outstanding things mentioned was the $3,000 prize composition, America, won by Ernest Block. The prize was offered by Musical America Magazine. It is a symphony in three parts, closing with a hymn to be sung by a chorus. In December it was given in New York and all through the west to the Pacific coast. The second movement will be heard over the radio Saturday evening from 8 to 9 o'clock, played by the National orchestra, Dr. Damroch, conductor. The composer was born in Switzerland and is a naturalized citizen of this country.

The chorus singing of the English boys was given special mention, as they gave it at the Christmas oratorial. The college women visiting choirs in New York, Mt. Holyoke and Wellesley was also spoken of. There has been a rapid development lately of public interest in orchestral music and less interest in the soloists who appear with the orchestras. At the close of the current events period, Miss Annie Taft played the hymn, America, which closes Mr. Block's symphony.

A special treat of the evening was the reminiscences of Charles J. Dyer. He spoke of his early memory of hearing Nordica sing at Worcester. After the concert he met her. Many years later when he was studying in London he was introduced to her after a concert and she wondered why he didn't speak to her, as she remembered him when he met her as a young man in Worcester. This friendship proved to be lifelong.

Mr. Dyer's first teacher abroad was William Shakespeare of London. There he met Brahms and Joachim. At Paris he studied with Sbrigila, who gave him his first interest in oratorical. While staying with English friends at Lake Garda in Switzerland, he answered the gate when the bells were not working and became, in this way, acquainted with Madam Thode, Frau Wagner's daughter. Later he met Frau Wagner, which led to a friendship that has continued to this day.

As a young man studying at Bayreuth he was at the house when a fan was received by Nordica from Madame Wagner. It had ivory sticks with Madame Nordica's initials in diamonds and the word "Elsa" worked in the lace of the fan. The last time Mr. Dyer visited Baden-Baden with Henry J. LaFontaine, they often met Challapin and saw the series of operas from the Wagner box. Among his early reminiscences were short stories of Schumann-Heinke, Olive Frenstadt, Dr. Muck, the Schumann sisters and many other celebrities. Mr. Dyer added much to the pleasure of the evening with his informal talk. The club gave him a standing vote of thanks.

NORWICH DRIVER LOSES LICENSE FOR YEAR

A list of operators whose licenses to drive automobiles in Connecticut have been suspended for one year for driving while under the influence of intoxicating liquor was given out on Wednesday at the state motor vehicle department as a part of the effort to reduce this highway menace. The department statement advised people to notify the department or the police in case they should see any of these drivers operating motor vehicles.

Baltic, Jos. A. Gladue; Bridgeport, K. A. Apelquist, Walter R. Stanley; Bristol, Leander Valley; Cos Cob, Andrew L. Brush, James McKenna; Danbury, Howard B. Lewis, Wm. A. Trimpert; E. Hampton, Raymond C. Wallin; Greenwich, John Ferry; Guilford, William Dillon alias John Doe; Hartford, John D. Broderick, Wm. B. Nelson, Gustav A. Rolletscher; Highwood, Louis G. Van Buren; Meriden, Clarence J. Read, Jr.; Middletown, Walter Katz; Milford, Frank Jaraullo; New Britain, Eugene Doherty, George L. Greatorex, John Podlasek; New Haven, George A. Kaloy, Nelson J. Soucie, Benny Waznis; Norwalk, Jacob Antonez, Alessander Cartone; Norwich, Raymond J. Willett; Riverside, Frank Capalbo; So. Manchester, Geo. E. Royce; So. Norwalk, Jos Devine; Stamford, Charles E. Bankston, George Chirimbes, John P. Curry, Alfred S. Sandmeyer, Wladeslaw Crigzutis, Peter Lucashu, Henry Schaeffer, Kajetan Yokowicz; Torrington, Harold J Osterhout; Union City, John P. Giersheski; Waterbury, John Hillard; Watertown, Adelard Rivard; Windsor Locks, Percy J. Owen; New York, N. Y., Carl E. Johnson.

Opportunities in the Government.

The United States civil service commission has announced open competitive examinations as follows:

Junior file clerk at entrance salary of $1440 a year, and under file clerk at entrance salary of $1,260 a year, departmental service, Washington, D. C. These examinations are open to men only.

Printing pressman (cylinder), government printing office and bureau of engraving and printing, Washington, D. C. The base pay is $1.10 an hour. Extra pay is allowed for night, overtime, holiday and Sunday work.

Junior bacteriologist (food products), office of the food, drug and insecticide administration, department of agriculture, at $2,000 to $2,600 a year.

Toxicologist at $3,800 to $4,400 a year, associate toxicologist at $3,200 to $3,700 a year and assistant toxicologist at $2,600 to $3,100 a year, various branches of the service.

Senior microanalyst at $4,600 a year, United States public health service, Washington, D. C.

Full information may be obtained from James L. Tourtellotte, secretary of the United States civil service board of examiners at the post office.

BUILDING AND LOAN TO RETIRE 22 SHARES

The annual meeting of the share holders of the Norwich Building and Loan association is to be held at the rooms of the Norwich chamber of commerce next Tuesday evening according to an announcement made Wednesday. At this meeting 22 shares in the fourth series will mature and be paid to 12 shareholders at $205.83 per share.

The report of the secretary, Henry D. Johnson, for the six months ending December 30th, follows:

Assets: Mortgage loans $408,075, share loans $21,501, real estate $5,442.97, cash $10,038.86, petty cash $10, delinquent dues $2,799, total $447,866.83.

Liabilities: Liability install S. H., $322,452, liability S. P. S. H., $44,110, dividends install. S. H., $60,669.76, dividends S. P .H., $10,206.88, incomplete mortgage loans $3,400, advanced dues $494, forfeited shares $1,311.91, reserve $66.83, fund $1,060, surplus $4,172, total $447,-

Receipts: Balance June 30, 1928 $7,543.85, mortgage loans repaid $12,415.61, share loans repaid $1,464.60, dues received $39,849, single payment shares $3,535.77, interest on loans $12,096.98, entrance fees $335, fines $34.35, bank loans $14,000, rents $140.88, total $91,458.04.

Disbursements: Mortgage loans $48,455.93, share loans $8,421, withdrawals $9,218.38, bank loans paid $14,000 interest on bank loans $52.62, rents 200.69, expense $1,040.56, balance December 31, 1928 $10,038.86, total $91,458.04.

Total number of shares 7,134, total number of accounts 1,076.

CONN. FARMERS GOING TO TARIFF CONFERENCE

Never in the history of New England has there been a time when the prospects of receiving adequate tariff protection for agricultural products were as bright as they are today is the belief of Commissioner of Agriculture S. McLean Buckingham, in a statement sent out calling attention to the mass meeting at the Hotel Bridgeway in Springfield on January 14th at 11.00 a. m. to consider the tariff schedules he urges every farmer and every agricultural organization to be represented and fight for an adequate tariff.

The Connecticut Department of Agriculture believes that a new pathway is opening for New England agriculture. An opportunity will be afforded at the meeting for every farmer to express his views on farm relief through the channels of a protective tariff. If agricultural organizations and farmers are unable to be represented in person a letter expressing their opinion of the present tariff schedules or any changes that should be made would be of material benefit in this New England wide cause.

NINE AUTO HEARINGS TO BE HELD MONDAY

Nine automobile hearings are scheduled to be held next Monday morning at 10.45 o'clock at the court house in this city. The hearings are slated as follows: Joseph Lobe, Jr., Lisbon, operating under influence. Joseph A. Larrow, R. F. D. No. 3, Putnam, operating under influence. Francis Theriaque, 5 Batty street, Putnam, operating under influence. Anthony Petrowsky, Voluntown, evading responsibility. Leon J. Bessette, 69 Norwich avenue Taftville, reckless driving. Bart Constantine, Box 654, Moosup, operating under influence. Lawrence E. Mosier, Waterford, fatal accident. Llewelyn H. Golden, 68 Thames street, Norwich, fatal accident. Louis Metivier, North Main street, Norwich, conference.

COMFORT CIRCLE RE-ELECTS ALL ITS OFFICERS

Comfort Circle of the King's Daughters held an all-day meeting Wednesday at the home of the leader, Mrs. William H. Geer, of Washington street, tying three quilts. There was a picnic lunch at noon. In the afternoon the annual meeting was held, the officers being re-elected—Leader, Mrs. Geer; vice leader, Mrs. Edward Adams; secretary, Mrs. H. F. Coles; treasurer, Mrs. William H. Baker; chairman of work committee, Mrs. John A. Phillips. A new committee to visit the sick was appointed, the members being Mrs. Alvin D. Lewis and Mrs. Edward L. Greene.

Fourteen of the 22 members of the circle were present and heard interesting reports of a prosperous year from the officers summarizing the charity work of the circle for families and individual cases.

Named Prom Chairman.

Arthur McGowan, of 88 Roosevelt avenue, a student at Georgetown university, Washington, D. C., has been elected chairman of the junior prom and diplomatic ball at that university.

TAFTVILLE

Edward T. Fenley of Providence, R. I., was a business caller in the village Wednesday.

James Wood of Centerville, R. I., has been visiting Mr. and Mrs. Joseph Wood of North B street.

Andrea Chancerelle of Providence street has resigned his position with the No. 2 spinning department of the local mills.

Eighteen young women of the village have enrolled as members of a class which is being instructed in a course of home nursing and care of the sick by Miss Louise Sigrist, R. N. The class holds its meetings in the Red Cross rooms in the Ponemah building which are well equipped for the purpose.

Miss Mary Nolan, the president, presided at the regular meeting of the members of St. Veronica's society held Wednesday evening in the society's rooms on Providence street.

Mr. and Mrs. John Thompson and family of Norwich avenue have moved out of town.

ST. PATRICK'S ROSARY SOCIETY HELPED THE PARISH POOR

When the annual meeting of the Rosary society of St. Patrick's church was held in the basement chapel early in teh week there was a good attendance and the reports showed that over $218 had been expended for the parish poor during the year. The rector, Rt. Rev. Msgr. M. H. May addressed the members, complimenting them on their success and good work. The officers were re-elected as follows: President, Mrs. Jeremiah Lynch; vice president, Mrs. Charles F. Lee, of Broad street; secretary, Mrs. James J. Casey, of Spalding street. The treasurer of the society is Monsignor May. Plans were made for a whist and Mrs. John Fitzgerald, of Fanning avenue was named chairman of the committee. The society has over 100 members.

BOYNTON STILL LEADS IN PINOCHLE TOURNEY

As the result of play Wednesday evening of the West Side Pinochle club Lewis dropped from fifth to eleventh position, while Pettis jumped from eleventh to eighth place. Boynton still maintains the lead with Peckham in second and Bailey in third position.

Following are Wednesday night's scores: Pettis, 7,180; Bailey, 7,120; Schuler, 7,020; Boynton, 6,860; Parker, 6,610; A. Jordan, 6,575; Ellsworth, 6,555; Peckham, 6,545; McNaught, 6,430; J. Jordan, 6,390; Underwood, 6,360; Lewis, 5,465.

The standing: Boynton, 49,085; Peckham, 47,760; Bailey, 47,725; A. Jordan, 47,530; Underwood, 46,805; J. Jordan, 46,655; Schuler, 46,445; Pettis, 46,300; McNaught, 46,210; Parker, 45,980; Lewis, 45,980; Ellsworth, 45,025.

CITY PINOCHLE TOURNEY CONTINUES THIS EVENING

The city pinochle tournament will continue at the Foresters club room on Shetucket street this (Thursday) evening. Considerable interest is manifested in the outcome of the games between the Thermos and Duwells, who are determined to cut down the Foresters' lead. The games are to start promptly at 8 o'clock.

The schedule is as follows: First half—Duwells vs. Foresters; American Icy Hot vs. Moose; J. O. A. M., vs. Thermos; K. of C. vs. Grotto; Eagles vs. American Legion. Second half—Duwells vs. K. of C.; American Icy Hot vs. Eagles; Foresters vs. Thermos; Grotto vs. J. O. A. M.; Moose vs. American Legion.

NORWICH TOWN

LOCAL GROUP TO MEET NEW COUNTY DEMONSTRATOR

The Norwich Town group of New London county home and farm bureau, Mrs. William Weaver leader, is to hold a meeting Friday afternoon at Mrs. Weaver's home on Huntington Green. Members will have an opportunity to greet Miss Ruth Russell, the new demonstrator. The afternoon was specially planned that all might become acquainted with Miss Russell, also to formulate plans for work for 1929.

The January meeting of Home chapter of the King's Daughters, is to take place at the Johnson home, Monday afternoon.

When the president, Crosby Peck, entertained the G. O. A. L. class of the First Congregational Sunday school, at his home on Otrobando avenue on Monday evening, the entire class with the teacher, Clyde M. Beebe was present. Plans for the year's work were discussed. During the evening Mr. Peck's mother, Mrs. George A. Peck, served nut-bread sandwiches and cocoa.

Fred Fuller of West Mystic representing a large garment house in Watertown, N. Y., was a caller Tuesday on Norwich Town friends. Mr. Fuller a former Norwich resident covers several counties in Connecticut, in the interests of the mills which he represents.

Having passed the Yuletide season with his family and other relatives in Norwich Town, Professor Francis H. Rose of the Philippines, who is taking a special course at Chicago University, left Sunday to resume his studies. He was accompanied as far as Lakewood, N. Y., by his young daughter, Elinor Virginia Rose who is passing the winter with relatives there, also attending school. Harold Rose of Huntington avenue conveyed his brother and niece a part of the distance by automobile.

The Priscilla club of young ladies connected with the Norwich Town Methodist Episcopal church held a meeting at the parsonage Tuesday evening with a good attendance. Inez Edmiston was elected president and Gertrude Brown secretary and treasurer. The girls voted to put on a dramatized service in the church on the evening of Jan. 27th, to be a part of the worship program for that Sunday. The drama is entitled "Hanging Up a Sign." Mrs. Helen Haviland Potter will direct.

The group of Camp Fire girls met at the Methodist parsonage Wednesday evening with an attendance of 18. Following the usual ceremonies three girls were initiated. The meeting was in charge of the guardian, Mrs. Helen Haviland Potter. For the fun part of the meeting each girl supplied jokes and conundrums.

Mrs. George Pascall of Portland and Richard Pascall of Manlius school, New York, were recent **guests at the** Methodist parsonage.

THE DANGER OF PNEUMONIA

How You Can Avoid It

When you have a Cold and neglect it you are in great danger of pneumonia.

The pure food elements in FATHER JOHN'S MEDICINE build energy to resist cold and grip germs.

Used in 184 Hospitals and Institutions.

Father John's Medicine soothes and heals the lining of the breathing passages.

You are safe when you take Father John's Medicine because it is free from alcohol and harmful drugs. Seventy years of successful use.

COMING ACTIVITIES AT CONNECTICUT COLLEGE

Activities at Connecticut College scheduled for this month and February include the following:

Jan. 10, "Prospects of a Science of Education", will be the subject of the second of a series of lectures arranged by the department of education to be given in Knowlton Salon at seven o'clock by Prof. David Snedden of Teachers college, Columbia university; 13, Dr. James Gordon Gilkey of Springfield will be the guest speaker at vespers in the gymnasium at five; 14, History club meeting at seven o'clock; 15, Gilbert McClurg, travel lecturer, will speak at four o'clock in the gymnasium on "Fly With Me Above Pike's Peak"; 17, the second of the concert series will be given in the armory. The Society of Ancient Instruments; 20, Mr. Laubenstein will be the vesper speaker at five; 22, the convocation speaker will be Rufus M. Jones, professor of philosophy, Haverford college; he will speak on "The Mystical Element in Robert Browning"; 24, mid-year examinations begin; 27, the Rev. Malcolm Taylor will be the speaker at vespers at five o'clock.

February 1, mid-year examinations end; 3, Mr. Laubenstein will be the vesper speaker at five; 4, faculty meeting in New London hall at seven o'clock; a department of education lecture at seven o'clock, subject will be announced later; 8, Amherst Glee club concert, to be followed by dancing; 9, faculty tea in the library from 4 to 6. Mrs. William B. Doyle will be hostess; 10, Mr. Laubenstein will be the speaker at vespers; 11, History club meeting.

February 12-Mar. 1, Basketball games; 12, Charles Seymour, professor of history at Yale university will be the convocation speaker at four o'clock in the gymnasium; subject: "Ten Years of Effort to Secure the Peace"; 14, the Cleveland orchestra will be the third entertainment in the concert series; 16, Service league tea dance; 17, Mr. Laubenstein will speak at vespers; 23, Alumnae week end—George Washington party; 24, Dr. Hugh Moran, university pastor at Cornell, will speak at vespers; 26, convocation at four o'clock; William L. Finley, lecturer of the American Nature association, will speak on "Wild Animal Outposts."

SURPRISE SHOWER FOR MRS. STANLEY HENSCHEL

A shower in honor of Mrs. Stanley Henschel was held recently at the home of her aunt, Mrs. Herman A. Bruckner, No. 96 Washington street. Mrs. Henschel, who has just returned from her wedding trip, was ushered into the dining room and surprised with a kitchen shower. The dining room was prettily decorated in pink and the table center piece was a beautiful pink cluster of pink roses tied with pink ribbon. There were about 40 guests present. Mrs. Henschel received numerous beautiful gifts.

Dainty refreshments were served by the hostess, assisted by Mrs. Wm. Dernison, Mrs. Henry Dembo and Mrs. Rudolph Henschel. Seven tables of bridge were played and the prizes were won by Mrs. Lucy Davenport, Mrs. Michael Cohen, Mrs. Casper Graff and Mrs. William Dernison. During the evening recitations were given by Misses Peggy and Frances Bruckner.

Don't send for a physican if you are love sick.

IT'S NOT HARD TO GROW THIN

People all about you can testify to that. Most of the slender figures seen today have been won in easy ways. Many have been won by Marmola prescription tablets, based on a modern scientific discovery. People have used Marmola for 20 years—millions of boxes of it. Now slender figures in almost every circle show what Marmola does.

A book in each box of Marmola gives the formula and states the scientific reasons for results. So users realize how and why effects are beneficial. A way which has done so much for so many deserves a test from you. Make it now, watch the results for a little while, then decide. Ask your druggist today for a $1 box of Marmola.

Your Pet Recipes

are always successful when Rumford is used. They score on all counts—perfect leavening, texture, flavor, appearance, dependability, economy! Rumford always reflects credit on its user.

RUMFORD The Wholesome BAKING POWDER

It Never Spoils a Baking

R 97-2

Why use the same cereal every day?

for a change-try

MALT BREAKFAST FOOD

(THE WHOLE WHEAT CEREAL, MALTED)

Send for recipe book

All the mineral of whole wheat—plus the sweetness of malt sugar

Children love it – It cooks quickly

Made by The Malted Cereals Co. Burlington, Vt.

"There's VALUE in dry cleaning as in everything you buy"

Only $2.50

to make a dress like this ready for the next party.

And here you get a dry-cleaning job that actually renews the thrill you had when you first put the dress on.

You *feel* right. The fabric has that gleam and sparkle—that freshness and lustre which comes with newness. Spots and stains are gone.

And patient hands have given the dress a beautiful finish—restored its chic and charm. It pays to pay for quality dry-cleaning—as surely as it pays to pay for quality clothes.

Phone 1348

We call and deliver

Plain Silk Dresse. **$2.50**

Evening dresses are normally returned in 48 hours

Gregson's

CLEANERS AND DYERS

"for that well-dressed feeling"

Norwich Bulletin

VOL. LXXI—No. 10 | POPULATION 30,689 | NORWICH, CONN., FRIDAY, JANUARY 11, 1929. | 18 PAGES—140 COLUMNS | PRICE TWO CENTS

HEALTH OFFICIALS PLAN AN ATTACK ON INFLUENZA

Public Health Officials and Scientists Have Mobilized in Washington—Committees on Epidemiology, Prevention and Research are to Summarize Deliberations and Report Them in a Form Which May Be Distributed to the Public For Information—Dr. C. H. Bigelow, State Health Officer of Massachusetts, Declared That in His Opinion No Influenza Epidemic Existed.

WASHINGTON, Jan. 10— (AP) — Public health officials and scientists from all over the United States mobilized here today for an attack on influenza which for weeks has been spreading over the country.

They gathered, however, without the presence of the commander-in-chief, Surgeon General Hugh S. Cumming, who asked for the mobilization only after the highest afflicted with the disease had become unable to be on hand when the session began.

At the outset of the meeting, Assistant Surgeon General Draper, presiding for Dr. Cumming, appointed committees on epidemiology, prevention and research, to summarize the deliberations and report them in a form which may be distributed to the public for information.

While public health officials for several weeks have been issuing reports on the prevalence of the disease in many parts of the country, the session was only a few hours old when Dr. C. H. Bigelow, state health officer of Massachusetts, startled the conference with the announcement that in his opinion no influenza epidemic existed.

He declared that he was tired of reading newspaper accounts about the supposed epidemic, and said that crowds and courts, which have been closed, are nothing more than reports of the panic of the nation.

Dr. Cumming in a message read to the session reiterated a recent warning by the public health service that a more severe epidemic might follow the present outbreak.

"Notwithstanding the present comparatively mild form of the prevalent disease," the message said, "we are not justified in failing to take cognizance of the possibility that a more severe type of influenza with a higher rate of mortality may follow in the weeks or months to come, when the degree of our knowledge may be a determining factor in the lives of countless individuals."

Dr. Edwin O. Jordan of the University of Chicago, a member of a committee which has been investigating influenza and pneumonia for the past ten years, praised efforts of the public health service to obtain information about influenza. He said the studies made by public health officials of the 1918 epidemic were the first complete reports that had been available.

One salient fact which was brought out by this study, he said, was that an attack of influenza apparently did not render the victim immune to later attacks. This, he added, was shown by the large number of persons who were attacked in both the 1918 and the 1920 epidemics.

Dr. A. M. Stimson, chief of the public health service's scientific research division, outlined the plan of the health officials for a nation-wide study of the present outbreak. He said $25,000 had been allotted for the study contemplated.

GIRL RECOVERING FROM SELF-INFLICTED WOUND

BRISTOL, Conn., Jan. 10—(AP)—Following an operation for the removal of bullets today, Evelyn King, 17, of Claremont, N. H., was resting comfortably at the Bristol hospital but her condition is still critical after having shot herself through the abdomen with a police revolver yesterday. Her act at first believed accidental, was declared an attempt to commit suicide.

She said today that a picture found in her hands after she shot herself was that of Edward Johnson, a factory worker here who informed her that she could find employment in this city. He has not visited her nor inquired of her condition today.

The girl was detained by police Tuesday night upon information received from Manchester that she was wanted there for breaking her parole from an industrial school. Before shooting herself with a gun obtained from a cabinet, she told police she received good treatment at the school and was willing to go back.

While at the industrial school, she said, she had learned to play the piano and was going to take violin lessons.

TO STUDY LIQUIDATION OF REPARATIONS PROBLEM

PARIS, Jan. 10—(AP)—The European experts, including four members of the old Dawes committee, were today appointed by the reparations commission to form a new body to study final liquidation of the reparations problem.

Sir Josiah Stamp of Great Britain, Luc Francqui of Belgium, Dr. Alberto Pirelli of Italy, and Jean V. Parmentier of France, all of whom worked with Owen D. Young of the United States five years ago, will collaborate with him again in case he also should come back to the problem as is anticipated here.

The reparations commission delayed its decision to make the official announcement of the names until the last minute hoping to receive the names of the American experts so as to nominate them at the same time. In the absence of word from Washington, it was decided to ratify the selections of the participating European countries and to name the Americans later.

PREMIER POINCARE IS REPULSING OPPONENTS

PARIS, Jan. 10—(AP)—When the smoke cleared after the first day's battle in parliament against the present cabinet, Raymond Poincare, prime minister, was holding the fort and had most of the honors of the war. Although the opposition attacked steadily, it was either repulsed outright or driven back by counter-attacks led by the energetic premier.

Early in the engagement M. Poincare made it plain that he intended to remain in power if possible and that only an adverse vote would cause him to resume his ministry.

"The government desires the widest possible discussion of its foreign and internal policies," he said. "It wants to know whether the parliament wishes it to remain or go. But so far as the government is concerned, it has the firm intention of remaining in office until pending questions have been settled."

COLLEGE PROFESSORS TO BLAME FOR LOW SALARIES

NEW HAVEN, Jan. 10—(AP)—A committee of Yale professors finds that college professors are themselves responsible for their own low salaries, because their habit of increasing the number of teachers as rapidly as new funds become available to the colleges in back, prevent any considerable increase of the average salary of the members.

In the report, "incomes and living costs of a university faculty" the committee finds that this policy is not only the chief cause of low salaries, but also of deterioration in the quality of the teaching profession.

Stating that the average salary of the teachers is essentially a quotient, obtained by dividing the money available for the university salary budget by the number of teachers, the report declares that no amount of increase in university endowment or income can raise the salary scale if the number of teachers increases at an equal rate.

GUILTY OF SHORTAGE IN THE WEIGHT OF COAL

BRIDGEPORT, Jan. 10—(AP)—William M. Burroughs, 51, prominent coal dealer of Newtown and president of the Newtown chamber of commerce, escaped a jail term when Judge Samuel C. Shaw in criminal common pleas court today found him guilty of a shortage in weight in a delivery of coal, but was fined a total of $150 and costs of $61.15. Previously Burroughs had been fined $50 and costs and sentenced to sixty days in jail by a justice of peace in Newtown.

He was arrested on August 28 last, by State Police Officer William H. Tripp when a load of coal he sold was found to be 485 pounds under the 3,000 pounds supposed to be delivered.

Burroughs at the trial before Judge Shaw declared that he was unable to weigh the shipment because his scales had been buried under a slide of coal from one of the bins but that he filled the bags to the top, expecting that in so doing he was bringing them to the required weight of 100 pounds each.

George T. Rassmessen, also of Newtown, who was arrested at the same time for delivering coal without an accompanying weight slip, was fined $25 without costs.

LOS ANGELES RESUMES HER FLORIDA CRUISE

PORT ST. JOE, Fla., Jan. 10—(AP)—The navy dirigible Los Angeles resumed her Florida cruise late today and taking a southwesterly course from the tender Patoka in St. Joseph's bay here, slipped out of sight behind the clouds.

The dirigible was bearing out into the Gulf of Mexico. But before leaving the mooring mast, Lieutenant Commander Rosendahl said the craft would pick a route taking it over a number of Florida cities before returning to the Patoka tomorrow.

The Los Angeles arrived at the Patoka at 11:30 o'clock this morning after bucking a southerly wind all night as she was turned from her course to Miami, Fla., to cross the peninsula and seek a mooring in St. Joseph's bay.

The commander said the ship was delayed by the force of the south wind and visibility was poor. There was fog and rain fell at times. At 1,000 feet altitude he was able to make 55 knots an hour.

The weather was greatly improved late today.

FORGED MEXICAN AND RUSSIAN DOCUMENTS

WASHINGTON, Jan. 10— (AP) — Tales of the mysterious disappearance of state documents and their equally mysterious recovery today formed another chapter for the long record on Capitol hill involving Mexican documents and Russian documents, now branded as forgeries, in which the names of United States senators appeared freely as purported recipients of rich sums of money.

Testimony taken before a senate committee which investigated the subject showed an account by a state department official who told of the disappearance and subsequent recovery of 200 or more papers belonging to the American embassy in Mexico City. They were turned over, the testimony said, by George Barr Baker, a former newspaperman, but where Mr. Baker got them was not made clear.

RESUME INVESTIGATION OF PUBLIC POWER UTILITIES

WASHINGTON, Jan. 10—(AP)—The federal trade commission, after a lapse of several months, today resumed its investigation of the publicity activities of public power utilities and received testimony from Leon C. Bradley, former director of the Alabama Public Utilities information bureau, that the bureau was operated by power companies in Alabama at an annual expense of between $15,000 and $18,000 and annually.

He reviewed the work of the bureau over the four-year period between 1922 and 1926, and said that no effort had been made by the bureau to circulate its publicity in the schools or to have changes made in text books used in the Alabama schools.

CABLED PARAGRAPHS

LONDON, Jan. 10—(AP)—Sir Basil Blackett was appointed yesterday chairman of the Communications company to be formed by the merging of British cable and Radio companies. The earl of Clarendon was appointed a director.

TOKYO, Japan, Jan. 10—(AP)—The authorities today had marshalled 600 police and 400 soldiers in readiness to cope with a demonstration before the prefectuar office in Gifu planned by 5,000 peasants angered by a government riparian project which they feared would flood their rice fields.

BERLIN, Jan. 10—(AP)—Living cancer cells were projected on a screen to show their growth and nourishment by absorption of blood serum in the course of a lecture in the course of a lecture here by Professor Albert Fischer of Copenhagen. He has been studying the disease for three years at the Kaiser Wilhelm Institution for Biology.

A NEW CORPORATION BY J. P. MORGAN & CO.

NEW YORK, Jan. 10—(AP)—Organization of the United corporation for the purpose of acquiring certain minority stock holdings in the United Gas Improvement company, Public Service corporation of New Jersey and the Mohawk Hudson Power corporation, held by the organizers and the American Superpower corporation, was announced today by J. P. Morgan & company.

Directors of American Superpower corporation today unanimously voted to exchange its holdings of Public Service corporation of New Jersey and United Gas Improvement company for securities of the United corporation.

With the new corporation holding only a minority interest in the three public utility properties, no physical merger of them is contemplated, but the bankers apparently intend to build may develop into an actual consolidation at some later time. Associated with J. P. Morgan & company in the new corporation are Drexel & company and Bonbright & company.

The United Gas Improvement corporation, having no funded debt and capitalized at $300,000,000 of common stock of $50 par value, of which nearly $200,000,000 are outstanding, controls gas and electric utilities, mainly along the Atlantic seaboard, and has large investments in affiliated or independent companies. A wholly owned subsidiary operates the Philadelphia Gas works under lease, and has acquired the Philadelphia Electric company.

The company has a large interest in Northeastern Power corporation, and in the Public Service corporation of New Jersey and Mohawk Hudson Power company. It also controls Day & Zimmerman, Inc., a contracting firm, and the Connecticut Gas & Coke Securities company. In recent months the company is reported to have been negotiating for a merger of the St. Regis Paper company, Northeastern Power, Mohawk Hudson Power, Rochester Empire Power and Buffalo, Niagara & Eastern Power.

INFLUENZA EPIDEMIC IN BERLIN, GERMANY

BERLIN, Jan. 10—(AP)—An epidemic of influenza, though in a mild form, has begun to worry Berlin. An estimate today said that one out of every fifteen inhabitants of the city was suffering from the malady. Hospitals and private clinics were being taxed to treat patients. Staffs of hospitals themselves had been depleted through illness. The death rate has been comparatively low.

RECEPTION BY PRESIDENT AND MRS. COOLIDGE

WASHINGTON, Jan. 10—(AP)—President and Mrs. Coolidge tonight held their annual reception to members of congress, the first white house social function of the New Year.

But two events remain on the social calendar at the executive mansion for the season—the annual speakers' dinner, in honor of Speaker Longworth, January 17 and the Army and Navy reception, January 24.

$17,304,000 DECREASE IN LOANS TO BROKERS AND DEALERS

WASHINGTON, Jan. 10— (AP) — Loans to brokers and dealers held by New York Federal Reserve member banks for the week ending Jan. 9, were announced by the Federal Reserve board today, as $5,312,799,000, representing a decrease of $17,304,000 as compared with the preceding week.

The loans for the week ending Jan. 11, 1928, were $3,819,573,000.

FALL FROM THIRD STORY RESULTED IN DEATH

DANBURY, Jan. 10—(AP)—Thomas Halpin, a hatter who fell from a third story window to the roof of an adjacent building on Tuesday, died tonight in the Danbury hospital of internal injuries. He had suffered from asthma and it is believed he lost his balance when he went to a window for fresh air.

FORMER GOV. SMITH TO SPEAK OVER RED NETWORK

NEW YORK, Jan. 10—(AP)—The democratic national council announced today that former Gov. Alfred E. Smith would speak over the Red network of the National Broadcasting company next Wednesday at 8:30 p. m., eastern standard time. His subject was not announced.

J. P. MORGAN HAS PLACED ORDER FOR NEW YACHT

NEW YORK, Jan. 10—(AP)—Henry J. Bielow, Inc., today announced that J. P. Morgan has placed an order with the Bath iron Works at Bath, Me., for a new yacht closely resembling his yacht, "Corsair." The Bielow firm designed the new vessel, which is to be delivered in January, 1930.

$1,750,000 BILL FOR MORE BUILDINGS AT FT. TRUMBULL

WASHINGTON, Jan. 10—(AP)—Expenditure of $1,750,000 for acquisition of a site and construction of additional buildings for the U. S. Coast Guard academy at New London, Conn., was proposed in a bill introduced today by Representative Hoch, republican, Kansas.

NICARAGUAN MINISTER TO THE UNITED STATES

MANAGUA, Nicaragua, Jan. 10—(AP)—Juan D. Sacasa, former vice-president and head of a liberal government in this country, was appointed minister to the United States today.

Differing Views Of Tariff On Gypsum

New York and New England Interests Clashed at Hearing.

WASHINGTON, Jan. 10—(AP)—New York and New England gypsum interests came to grips today at the house ways and means committee hearings on tariff revision and led to questioning by democrats as to just what constituted republican tariff protection.

Gypsum, a product obtained from rock which is used largely in the manufacture of wall plaster, was the subject of the controversy when the committee began a two-day hearing on the earths, earthenware and glassware schedule.

H. W. Rippey of Rochester, N. Y., representing domestic gypsum producers, argued that imported crude gypsum, now duty free, was entering the United States in such large quantities that New York producers were threatened with being driven out of the market. He suggested a duty of $3 a ton on crude and $3.50 a ton on crushed gypsum, the latter now coming in under a $1.40 duty, to enable domestic producers to compete with foreign concerns.

Sewell L. Avery, president of the United States Gypsum Co., appearing for manufacturers who have gypsum quarries in Nova Scotia, contended that native gypsum was denied New England plants because of high freight rates and that the imports of the crude product from the Canadian province, free of duty, were essential to the growing development of the New England industry. He wanted the $1.40 rate on the crushed article maintained.

Asked by Representative Garner, Texas, ranking democrat on the committee, if the New England manufacturers preferred the imported article to the domestic, Avery said they were users of both, but that the Nova Scotian product was needed to meet expansion in the trade.

CONFERENCE ON LIQUOR SMUGGLING HAS CLOSED

OTTAWA, Ont., Jan. 10—(AP)—A final statement issued today after the close of the international conference on liquor smuggling said American delegates had expressed belief that no appreciable results would be obtained except by Canada refusing exportation permits for goods contraband in the United States.

Rear Admiral Billard, head of the United States coast guard at the opening of the conference yesterday had suggested Canadian refusal to clear liquor boats as a means of checking smuggling. In reply the Canadian delegation had asked if it was not possible for the United States government, either under present or amended laws, to control the movement of liquor craft.

Admiral Billard tonight was enroute to Washington to report upon the result of the informal conference.

"The administrative officials of the United States, members of the American delegation to the conference," the statement said, "expressed themselves as firmly convinced that no further or additional regulatory provision made by Canada, short of a refusal to issue documents permitting exportation, would have much, if any, better success than have those which have been tried out since the anti-smuggling treaty between the two countries was signed in 1924."

BELIEVES SERUM WILL BE FOUND TO CURE THE FLU

WASHINGTON, Jan. 10—(AP)—Dr. M. J. Rosenau, professor of preventative medicine at Harvard and a member of the committee of scientists, who recently announced discovery of a new pneumonia serum, said today that the committee will meet here immediately after the conference on influenza called by the public health service.

At the same time Dr. Rosenau declared that in his opinion, "nobody ever died of influenza," but that deaths attributed to this disease were in reality due to pneumonia.

He expressed confidence that the stimulus which the present conference will give to study of influenza, coupled with work of the committee, will lead eventually to a specific cure for the disease, probably a serum.

RECOVER MINK COAT STOLEN A YEAR AGO

BOSTON, Jan. 10—(AP)—A mink coat valued at $6,000 which was lost at a party given in the home of the socially prominent Francis Lee Higginson in the Back Bay nearly a year ago has been returned to Mrs. T. Morris Murray through a detective agency, she announced today.

She said the coat appeared to be the same wrap although it had been badly worn. On the night of the party Mrs. Murray discovered that her garment was missing but that a coat of inferior value had been left in its place. Those attending the party were persons prominent in society and all were questioned in the investigation which followed. The detective agency gave her no particulars, Mrs. Murray said.

MISSING DARTMOUTH MAN HAD WIRED FOR MONEY

WEST HAVEN, Jan. 10—(AP)—Officials of the West Haven bank late today notified the family of William H. Cox, Dartmouth college freshman missing from college since last Saturday, that the youth wired the bank from Washington, D. C., for money, from his savings account. A brother will leave tonight to bring him back home. Cox left home here Saturday morning to return to college. Anxiety was felt for him when his baggage was received at Hanover and he failed to put in an appearance.

47 CASES INFLUENZA IN MASS. STATE HOSPITAL

BOSTON, Jan. 10—(AP)—Forty-seven cases of influenza at the state hospital were reported today. Of those ill with the disease, 12 are employes of the hospital. All have been quarantined. Physicians said none of the patients was in a serious condition.

PRESIDENT OF DARTMOUTH IS CONFINED TO HIS BED

HANOVER, N. H., Jan. 10—(AP)—President Ernest M. Hopkins, of Dartmouth college, was confined to his bed today with a severe cold but was in no danger, Dr. John Giles, his physician announced tonight.

$312,000 U.S. Notes Found in Deposit Box

Found in Montreal by Francis Phillips, Son of Late New York Sewer Contractor.

MONTREAL, Jan. 10—(AP)—A packet of $312,000 United States treasury notes was found today when a safe deposit box rented by Francis Phillips, son of the late John M. Phillips, New York sewer contractor, was opened in the presence of a notary.

Representatives of the state of New York and of the Phillips estate witnessed the opening of the box in the Montreal Safe Deposit Co., following an order issued in superior court today by Justice Surveyer.

The opening of the box ended a legal struggle begun by the state of New York last July shortly after the death of the wealthy contractor in Atlantic City, N. J., while under indictment on Queens sewer fraud charges. At the time the deposit box was located by New York authorities it was reported to have contained $3,000,000.

MANY NOTABLES READY FOR LOS ANGELES OPEN

SANTA MONICA, Cal., Jan. 10—(AP) — Soldiers of the fairways, 130 of them, gathered from far and wide by this major golfing battle, stacked iron and wood today, resting until the start tomorrow morning of the three-day drive of the $10,000 Los Angeles open. A few, however, ventured out on neighboring courses to put finishing touches to their games.

Among those who will put the "big money" chase under way are to be found such colorful figures as Walter Hagen, the reigning British open champion; Leo Diegel, recently crowned national professional king; MacDonald Smith of Great Neck, Long Island, who will be defending the Los Angeles open title, and Horton Smith, the youthful "pretender" to the professional golfing throne, from Joplin, Mo.

Then there is "Wee" Bobbie Cruickshank of Purchase, N. Y., who annexed the open honors and money two years back, while the winner of the first Los Angeles open, Harry Cooper, now of Buffalo, will try to repeat.

But the list is not complete without mention of Tommy Armour of Washington, D. C., former national open king; Cyril Walker of Detroit, also an ex-open title holder; Al Espinosa, the warthy little Chicagoan who placed in the money in all of the western tournaments leading up to the $10,000 open; Johnny Rodgers of Denver, Colo., whom many describe as the greatest iron and wood shot in the country when at his best, and Johnny Golden, the sturdy Paterson, N. J., winner of the recent La Jolla open.

FATALLY BURNED HERSELF BECAUSE SHE FEARED ILLNESS

TALLAPOOSA, Ga., Jan. 10—(AP)—Fear of a further prolongation of the illness from which she had been suffering for three months is assigned as the motive that prompted Mrs. Julius Pitts, aged resident here, to burn herself fatally today, on a self-constructed funeral pyre.

Before lapsing into unconsciousness Mrs. Pitts cried that "she had tried to end it all."

Pitts, the woman's half blind 70 year old husband, said he was attracted to his wife's bedroom by sounds of a crackling fire followed by her screams. He said he found her surrounded by flaming rubbish, her night garments ablaze. Pitts was burned about the arms as he tried to save her.

Pitts said for the past several weeks his wife had been despondent over the condition of her health and was in constant fear of being bedridden. Two days ago, he said, she asked him to buy her a poison lotion so she could kill herself.

LIQUOR RAID PRISONERS WAIVED EXAMINATION

NEW HAVEN, Jan. 10—(AP)—Five men arrested by federal agents in a sweeping raid on liquor establishments in Meriden yesterday, waived examination before U. S. Commissioner Robert H. Alcorn today and were bound over to the February term of district court, which will be held in this city.

The five are Alphonse Mauri, his brother, Stephen A. Minery, Fred Weitzel, and Samuel Christian. Bonds for the first two were set at $1,000 each and $500 for the others.

Charles Mauri appeared before Commissioner Alcorn several days after his place had been raided on New Year's eve, and waived examination. While before the commissioner, prohibition agents were preparing a warrant for a second raid on his place.

Yesterday Mauri was fined $300 and given a suspended of 30 days in jail when brought before Judge Thomas in federal court in Hartford. When he reached home he learned that the federal agents had visited his place again and he was placed under arrest.

SOLDIERS TO HAVE MORE RATION ALLOWANCE

WASHINGTON, Jan. 10—(AP)—The doughboy must be properly fed. High officers of the army feel he isn't getting what is due him from the new 50 cent daily ration allowance, and are going to see that he gets full value of the 15 cent increase for the ration which went into effect last year.

Orders went out today from the war department that all officers with troops below the grade of major must take a course in mess-management, starting not later than March 1, with "the army cook" as text book. This instruction is intended to equip officers with sufficient knowledge to see that their men are being nourished properly on the new mess allowance.

HIGH SCHOOL GIRLS INJURED IN BUS AND TRUCK COLLISION

LOWELL, Mass., Jan. 10—(AP)—Four Nashua, N. H., high school girls were injured, one seriously tonight, when a Boston and Maine Transportation company bus and a truck owned by the E. L. Ryan Iron Works, Inc., of Allston, collided on a curve here. Miss Helen Staponen, 17, is in Memorial hospital, Nashua, with a broken spine, broken left leg and other injuries. Others injured were Miss Antoinette Theroux, 17, laceration of lip and abrasion of right eye; Miss Janet Tinker, 17, abrasions of face and Miss Elizabeth Young, 17, facial cuts.

BRIEF TELEGRAMS

Americans to sit with the reparations experts who will endeavor to revise the Dawes plan have not yet been selected.

After 10 years of control the Lafollette progressive wing of the republican party was routed from leadership in the Wisconsin state legislature.

The Pittsburgh district faced a flower famine, due, florists said, to the unusually large number of funerals resulting from the pneumonia and influenza outbreak.

George F. Steger, 55 years old, son of the late millionaire founder of the Steger Piano company, was declared mentally competent by a jury in probate court in Chicago.

Making their second visit to Meriden in less than two weeks, federal prohibition agents raided five establishments confiscating a small amount of alleged liquor in each place.

Dartmouth college was named as the ultimate beneficiary of the estate of Mrs. Jeannette I. Cummings, of Washington, widow of Horace S. Cummings, who died December 12.

The right of aliens to count the time served at sea on foreign ships as a part of the five years residence required for naturalization was yesterday argued in the supreme court.

A resolution condemning the practice of ex-service men selling bogus magazines about the state, was adopted at the New Haven county district meeting of the American Legion.

"The Labor Chronicle," a weekly paper "devoted to the principles of organized labor as proclaimed by the American Federation of Labor," made its first appearance in Cambridge, Mass.

Gov. Trumbull announced the resignations of U. S. Senator-Elect Frederic H. Fox, of Norfolk, as a member of the state board of fisheries and game and of the state water commission.

Rev. William J. Fox, pastor of the Sacred Heart church, Groton, was appointed to St. Aloysius' church, New Canaan, yesterday to succeed the late Rev. Pliny F. Cooney, who died last week.

Three men giving their names as George Brown, 23, Charles Leon, 25, and Miguel Lopez, 30, were arrested in Stamford and held for New York authorities on suspicion of loft robberies.

Freshmen seeking to enter Connecticut Agricultural college in 1930, will be required to have a grade of 15 units, recommended by a committee, instead of being admitted without examination.

Plans for the establishment of a summer school of grammar and the theatre at Surry, Maine, near Bar Harbor, were disclosed at a luncheon of the league of advertising women in New York.

President Coolidge asked congress for an appropriation of $10,000,000 to increase the stock of the Inland Waterways commission with a view of expanding the facilities of that organization.

Vilhjalmur Stefansson, Polar explorer, believes that Commander Richard E. Byrd and Sir George Hubert Wilkins should be successful in their projected explorations of Antarctica.

M. F. Bramley, millionaire paving contractor, plans a fantastic journey into the southern Pacific in search of a submerged island revealed to him in a dream. He will make use of the steam yacht Peary.

Creation of a joint congressional commission to investigate Indian affairs was proposed in a bill introduced by representative Leavitt, republican, Montana, chairman of the house Indian affairs committee.

The view that "no woman should be appointed to a position of federal trust just because she is a woman" was expressed in resolutions adopted by the board of directors of the General Federation of Women's clubs.

Miss Zena Christie, 45, assistant superintendent at the Robert B. Brigham hospital here, was found dead in the apartment of her sister in Boston with all the gas jets of a stove turned on and the windows sealed.

Citrus shippers of Winter Haven, Fla., are packing 20 carloads of grapefruit to be rushed to eastern and middle western states as a gift from the Florida citrus growers clearing house to influenza sufferers.

A resolution requesting the president to negotiate treaties with principal nations of the world for protection of rights of neutrals and freedom of the seas was submitted by Senator Reed, democrat, Missouri.

The body of Leo Moore, 19 year old messenger boy for a New York hide and leather firm, was found tonight with a bullet wound in his chest, in the lavatory of the building occupied by the firm, on the lower east side.

The largest single day's influenza report since the beginning of the present epidemic was received from the state at large yesterday morning, amounting to 884 new cases. The total since January 1 is raised to 2,124 cases in Connecticut.

John S. Jamison, aged 70, the man who broke the news to President McKinley of the sinking of the Maine died in Washington. He retired in June from the Washington police force after serving 41 years, 30 of which were spent at the white house.

The annual meeting of the Connecticut Association of Fish and Game clubs will be held this noon at the East Glastonbury Fish and Game club, East Glastonbury. There will be trap shooting in the forenoon, dinner at 1 p. m., followed by a business session.

Rev. Joseph Moussier, MS, superior of the novitiate of the La Salette Fathers of Bloomfield, died at St. Francis' hospital, Hartford. He was born in La Sejette, France, in 1873. On September 8, 1899, he was ordained by Rt. Rev. Michael Tierney, late bishop of Hartford.

Bernice Chmielinski, 17, daughter of Henry H. Chmielinski of Brookoine, editor of the Polish Daily News, died at St. Elizabeth's hospital in Boston from injuries incurred in an automobile accident in Quincy on November 29. Her sister Jeannette was killed in the same accident.

EXTRA SESSION CONGRESS ABOUT MIDDLE OF APRIL

Forecast Made by Chairman Hawley of the House Ways and Means Committee After a Lengthy Conference With President-Elect Hoover—Predicts Farm Relief and Tariff Legislation Will Be Enacted by July 4th—Hopes For a Vote on the Kellogg Anti-War Treaty This Week Are Diminishing.

WASHINGTON, Jan. 10—(AP)—An extra session of congress, to be called about the middle of April and to put through farm relief and the tariff legislation by July 4 was forecast late today by Chairman Hawley of the house ways and means committee, after a lengthy conference with President-elect Hoover.

Representative Treadway of Massachusetts, ranking republican on the ways and means committee, also called on Mr. Hoover to emphasize the necessity of an extra session of congress to enact revision of tariff schedules. He told the president-elect that there would be no time at this session to carry out this work in a thorough manner and urged him to call the extra session as soon as possible after March 4.

Treadway urged Mr. Hoover to retain Secretary Whiting in his present position as secretary of commerce in the next administration.

An echo of the recent election and the victory of Mr. Hoover in the so-called "Solid South" state of Virginia was brought to him by C. Bascom Slemp, former republican representative from that state. Slemp urged Mr. Hoover to take steps to have the republican party consolidate the gains it made in Virginia during the last campaign with the objective of the election of a republican governor this year.

MANY SIDED QUARREL OVER KELLOGG TREATY

WASHINGTON, Jan. 10—(AP)—Hopes for a vote on the Kellogg anti-war treaty this week had almost flickered out tonight when new conferences looking to an agreement on the controversy over an interpretative resolution or report on the pact failed.

The treaty now is involved in a many sided quarrel, involving among other things the dispute over farm relief and an extra session. While Chairman Borah of the foreign relations committee, in charge of the anti-war document, is ready to ask an agreement for limitation of debate little hope of a vote on ratification before next week is held by the leaders.

Among those fighting the treaty in behalf of an interpretation are a number of the senators most anxious to get to the pending cruiser construction bill and also to farm relief. On the other hand some of the strongest treaty advocates are in no hurry to get to the cruiser bill and want to defer farm relief to an extra session.

With little hope of a compromise in sight the debate took on vigor today as Senator Reed, democrat, Missouri, outstanding foe of the pact, shot question after question at the speakers. Once or twice he and Senator Borah, his former ally in the battle against league of nations crossed swords but these skirmishes were brief.

Once again democratic speakers lined up behind the pact and once more reverberations roared from the republican side for an interpretative declaration to the treaty so highly regarded by President Coolidge. Senators Barkley, of Kentucky, and Ransdell of Louisiana offered democratic indorsement of the pact without reservation. Senator Bingham, of Connecticut, renewed the cannonading from the republican side for some form of interpretation of the pact. He was willing to accept the proposed report of the foreign relations committee as a declaration of America's position under the treaty.

Peace negotiations were revived when Senator Moses, republican, New Hampshire, the author of the interpretative resolution, proposed at the outset of debate today that an agreement be sought for a vote on the pact. Senator Borah replied he hoped the agreement could be reached.

Later Senators Borah, Moses, and Reed conferred but after some bickering the discussions were abandoned and the fight resumed in earnest on the floor.

Under questioning Senator Borah insisted that the treaty could not affect efforts of any nation to seek by peaceful methods a readjustment of their boundaries.

EMPLOYE OF U. S. COURT ATTEMPTED SUICIDE

NEW YORK, Jan. 10—(AP)—The attempted suicide in the federal building today of an employe of the United States district court, who had just promised the federal attorney to "tell everything" of his connection with David Steinhardt, fugitive lawyer under indictment for embezzlement, precipitated an investigation of the entire bankruptcy situation.

Max Pinner, 35, attached to the clerk's office of the district court, said to be a relative of Steinhardt and to have received large checks from him, cut his throat with a penknife while being taken to Federal Attorney Charles H. Tuttle's office for questioning. His condition is not serious.

Attorney Tuttle placed a guard at Pinner's apartment to see that nothing was removed and announced that a sweeping investigation of the entire bankruptcy situation would start tomorrow.

Steinhardt was indicted today, charged with misappropriation of more than $500,000 entrusted to him for investment and embezzlement of at least $50,000 of court funds while a receiver in bankruptcy.

A warrant was issued for the arrest of Merrill E. Gates, Jr., bankruptcy receiver accused of being short in the accounts of the J. Harold Rapp estate.

SUMMARY OF YESTERDAY'S NEWS IN WASHINGTON

The national conference on influenza was started.

Herbert Hoover consulted leaders on the special session outlook.

The house debated the bill to reapportion its membership on the basis of the 1930 census.

The senate unsuccessfully tried to reach an agreement for a vote on the Kellogg anti-war treaty.

The federal trade commission resumed its inquiry on public utilities publicity.

The house ways and means committee started hearings on the second schedule of the tariff act, earthenware and glassware.

Congressional action on the Hawes-Cooper bill to regulate interstate commerce on prison-made goods was completed by the house.

The name of George Barr Baker, former newspaperman, was brought into a senate committee testimony in connection with Mexican documents.

STRICKEN WHILE AT WORK; DIED WITHIN FEW MINUTES

SYRACUSE, N. Y., Jan. 10—(AP)—David J. Stephens, an executive of a piano player company, was stricken while at work today and died within a few minutes. He was to have driven to his home in Boston, Mass., tomorrow with his son to pass the week end. He received a telegram from his wife this morning arranging for him to motor back with his son, who was coming to Syracuse. The executive's death was without warning. He was sixty years old. He came to Syracuse from Boston last April.

STATE GRANGE STRONG FOR PROHIBITION ENFORCEMENT

BRIDGEPORT, Jan. 10—(AP)—A stern and vigorous stand on prohibition was taken by the Connecticut State Grange in its closing session today, when resolutions were adopted to ask the general assembly for enactment of a law similar to the Michigan habitual criminal act; revision of the state liquor laws to hold the buyer equally liable with the seller of liquor; and third, a law correcting what the grange terms neglect of the school system to teach the harmful effects of alcoholic liquors.

FOURTH EARL OF HOWE DIED AT HIS LONDON HOME

LONDON, Jan. 10—(AP)—Richard George Penn Curzon, the fourth Earl of Howe, died at his home here tonight. His death creates a vacancy in parliament as his heir, Viscount Curzon, now goes to the house of lords, is at present a member of the house of commons.

Throughout his life Earl Howe maintained a close friendship with the British royal house. He was a former treasurer of the royal household, and was lord chamberlain to H. M. Queen Alexandra 1903 to 1925, and lord in waiting from 1895 to 1903.

He was born April 28, 1861, and was married three times.

RESERVE AIR MAIL PILOT FORCED DOWN AT WEBSTER

HARTFORD, Jan. 10—(AP)—Word was received by John Wheelock, district manager of Colonial Air Transport, Inc., at Hartford, that Lieut. Charles L. Wright, reserve air mail pilot, had been forced down at Webster, Mass., on his way from Boston to Hartford, because of fog. It was reported that the landing was made without damage.

Lieut. Carl A. Dixon, also a reserve air mail pilot of the Colonial Air Transport, took off from Brainard field in a reserve mail ship for New York, carrying two pouches of mail from Hartford. The Boston mail will be put on a train at Worcester for New York.

WOMAN STRUCK ON HEAD WITH BUTT OF REVOLVER

LYNN, Mass., Jan. 10—(AP)—Miss Minnie Kudera, 30, of Carnes street, received a wound which required three stitches to close when struck on the head with what she thinks was the butt of a revolver by a young man late tonight. The youth dragged her into an area way and was about to rob her when two men who were putting up an automobile in the same place gave chase.

The assailant outdistanced them but when John Culliton, 25, attempted to head him off the youth fired a shot which went through Culliton's overcoat. He was not overtaken.

SALVATION ARMY TO ASK RETIREMENT OF GEN. BOOTH

SUNBURY-ON-THAMES, Jan. 10—(AP)—Members of the high council of the Salvation Army started to mark time tonight while a deputation of seven councillors prepared to visit Gen. Bramwell Booth with a proposal that he voluntarily retire from active duty. This proposal was framed at a session of the council which ended at noon, adjournment being taken until Saturday when the reply of the commander is expected.

It was emphasized that by retirement from active duty General Booth would not be deprived of the honors and dignities of his office.

ROCKEFELLER, JR., WOULD OUST COL. R. W. STEWART

NEW YORK, Jan. 10—(AP)—John D. Rockefeller, Jr., disclosed today that he is mobilizing his forces in an effort to oust Col. Robert W. Stewart from the chairmanship of the Standard Oil Co. of Indiana at the stockholders' meeting March 7. Colonel Stewart declined to resign when requested by Mr. Rockefeller after the colonel's refusal to answer certain questions before the senate Teapot Dome investigating committee last spring.

WILLIMANTIC

Office 824 Main Street Telephone 1131-4

PEN OF BIRDS VALUED AT $25,000 AT THREAD CITY SHOW

(Special to The Bulletin)

WILLIMANTIC, Jan. 10—Crowds flocked to the Willimantic exposition again tonight for the second evening of the four-day run of the great attraction. One of the big features tonight was the pen of ten prize hens owned by George Lowery of Willington which broke the world's egg-laying contest last year. The hens are White Leghorns. Their arrival was delayed until today but they will now be on display until the closing of the show. Mr. Lowery's exhibit includes a hen which broke a leg during the last few days of th Connecticut Agricultural college 1928 egg-laying contest. A local surgeon put the leg in a plaster cast and the hen continued running up a record score of eggs which brought the world's records to the pen and honor to the owner. The pen came here from the Boston poultry show. The hens are valued at $25,000.

The children and many grown-ups attending the show are making a pet of Jerry, the educated Rhode Island Red cockerel. Jerry stands on a pedestal and eats grain from the hands of the visitors. This beautiful bird is one of the attractions of the Wirthmore Feed Co. booth.

A. L. Anthony, Mansfield poultryman, scores heavily with a display of a pen of five Rhode Island Reds and a similar pen of White Leghorns at either end of a space in which are two trays of uniformly large eggs. There are white eggs from the Leghorns and brown eggs from the Reds. In the center is a small brooder filled with baby chicks hatched last Sunday.

The luxurious 1929 model automobiles exhibited draw their share of attention and salesmen report business as brisk. Many stop to see a display of a model of the new window metal screen to be manufactured by Willimantic's "baby" industry, the Willimantic Metal Screen, Inc. J. M. Trombley, the inventor, and his son, Keith Trombley, are handling the display.

This evening a deep sea fishing film loaned by the federal government was shown. The judging of poultry exhibits got under way today in charge of Judge Howard Rich of Springfield, Mass. Judge Birch of Danielson also arrived today to start the judging of dogs, although but few of these had been entered up to today.

ATTYS. HARVEY AND KING ARE RETAINED BY MAZZOLA

(Special to the Bulletin)

WILLIMANTIC, Jan. 10—Today's developments in the investigation into the murder of Mrs. Rosaria Lorella came in the form of two announcements. The first of these was that Thomas Mazzola, held on orders of the coroner as a suspect in the slaying, had secured Attorneys Samuel B. Harvey and William A. King as counsel. Following this a statement was made by the authorities that material progress had been made in the investigation and that a "number" of new witnesses had been secured. It is expected that these witnesses will be summoned to testify when the

THOMAS MAZZOLA
Held as Suspect in Murder of Mrs. Rosaria Lorella

inquest being conducted by Coroner Arthur G. Bill is resumed. The inquest was continued from last Monday to await the recovery of Mrs. Thomas Mazzola, who has been suffering from shock.

Both attorneys retained as counsel for Mazzola have been identified with murder trials. Attorney King, who was formerly attorney-general of the state, was defense counsel for Leonard Cline, who was tried for the shooting of his friend, Wilfred P. Irwin, in Mansfield over two years ago. The charge of murder was amended to manslaughter. The court imposed a sentence of one year in jail and a fine of $1,000. Attorney Harvey was special state's attorney in the prosecution of Roland G. Larkin and Albert J. Raymond, alleged Worcester "ice-box" bandits now serving sentences at the state prison for the murder of State Policeman Nelson at Pomfret.

Windham high school will be affiliated with the New England Association of Colleges and Secondary Schools, according to a vote of the town school committee. The committee also named Supt. of Schools Egbert A. Case as a delegate to the National Superintendents' association convention at Cleveland, Ohio, Feb. 24-28. These matters were taken up at the January meeting of the school committee at which Secretary Case presented charts noting the cost of operating high and grammar schools in the state during the years 1926-27. The charts indicated that the local schools cost less than schools of any other town of corresponding population with Windham. A report was given on the work of three members of the class of 1928 of Windham high, now freshmen at Yale university, showing that their work exceeded the average of the class with an average marking for the fall term of 74. The local honor students are W. O. Glowacki, 89; J. H. Krug, 88, and R. B. Kennedy, 76. The board voted that owing to regulations governing the situation, an extension of the school bus service to accommodate three children of a family in the Jerusalem district who attend the Windham Center school could not be granted.

The present list of members of the reorganized James J. Post, No. 13, American Legion, which sprung into new life at a meeting held Wednesday night, follows: Dr. W. P. S. Keating, Lester H. Blish, William F. Owens, Albert J. Piche, Edmund J. Peckham, Oscar L. Keith, Walter McNickle, Earle K. Haling, Roy W. Downer, Henry F. Sypher, William P. Kelley, T. Frank Cunningham, Raymond A. Parker, Dennis F. Haggerty, Raymond F. Gates, Louis G. Zeichiel, Harry B. Morrison, William S. Casey, Sanders M. Dorr, Edward A. Morrison, George F. Robinson, Dr. Charles A. Jenkins, Rev. Arthur S. Wheelock, James B. Fullerton, Samuel Nield, Charles S. Cook, Engelhart Johnson, Earl Martin, Alvin Swanson, William F. Mann, Joseph Roux, John Korba, Alvin Nelson, Charles A. Reynolds, James J. Lee, Clayton H. Taylor, Walter W. Taylor, Edward H. Girard, Michael Longo, Michael E. McCarthy, Lewye H. Gerry, Arthur Smith, Walter Lund, Russell W. Potter, Joseph R. Morrison, Henry F. Belair, Ezeb Lapah, Fred Dupre, Joseph A. DeMontigny, Charles Swiston, Patrick Haggerty, Raymond O. Brown, Herman Larivière, Arthur A. Parent, Edward A. Morris, Victor Brunell, Arthur J. McQuillan, Jr., Maxime Bertrand, John J. Healy, Steven B. Young and Harry C. Young.

FUNERALS

Abraham L. Robarge

A high mass of requiem was solemnized in St. Joseph's church at 9 o'clock this morning for Abraham L. Robarge with Rev. Francis Duch as the celebrant. Mrs. Henry Mathieu rendered solos, accompanied by Mrs. E. R. Portelance, church organist. Burial was in the family plot at St. Joseph's cemetery, where Rev. Father Duch read a committal prayer. The bearers were: Grant Bombria, Raoul Larivière, Francis White, Fred Delude, Philip Chabot and Eugene Liberty. Arrangements were in charge of Killourey Brothers.

Thomas Johnson

The funeral of Thomas Johnson was held with services conducted at 62 Church street at 1:30 o'clock this afternoon by Rev. David Winslow Lovett of the Baptist church. Burial was in the Johnson plot of the Willimantic cemetery. The bearers were John Johnson, Thomas P. Foley, Dr. E. E. Gorton and J. F. Doonan. The J. C. Lincoln Co. had charge of the arrangements.

Mrs. Kate Esther Fuller

Funeral services for Mrs. Kate Esther Fuller were held at the late home in Columbia at 1 o'clock this afternoon with Rev. J. W. Deeter of Gilead officiating. Burial was in the new cemetery at Columbia. The bearers were: William P. Robertson, J Harris Miniken, Aubrey E. Winter and David Fuller, nephews of the deceased. Arrangements were in charge of Avery & VanZandt.

Several guests at the wedding of Mr. and Mrs. Charles E. Leonard, which took place in Stonington, Jan. 9, 1879, called at the home of the couple, 200 Prospect street, Wednesday, to offer congratulations on the occasion of the 50th anniversary of the ceremony. Visitors came from Stonington, Mystic, Norwich, Wauregan, Hartford, New Britain, Massachusetts and this city. Mrs. Elmer B. Stone of New Britain, daughter of Mr. and Mrs. Leonard, and their daughter-in-law, Mrs. G. S. B. Leonard, of Mystic were in charge of the reception. Among the visitors was John H. Tillinghast of Stonington, who was Mr. Leonard's best man. Mr. and Mrs. Leonard have two children, Mrs. Stone and Dr. G. S. B. Leonard, both of whom were born in this city. Mrs. Leonard's maiden name was Miss Minnie Brewster. Mr. Leonard is widely known here and at one time was chief of the volunteer fire department.

The five personal tax enumerators of the town of Windham have filed their returns for 1928 with Town Clerk Frank P. Fenton. The workers enrolled a total of 6,425 persons between the ages of 21 and 60 years, 3,426 of the number being women and 2,999 men. There were 789 of the number on record as exempt from payment of the personal tax, 448 of these listed as ex-soldiers or sailors who served during the World war. This deduction leaves 5,723 persons liable to the tax payment. Mrs. Lucy J. Lynch of the first district enumerated 1,103 persons; Romeo Benoit, second district, 2,002; Armand Perreault, third district, 1,396, and Robert O. Snow of the fourth district, 1,237. Joseph Simpson, who covered the Windham district, enrolled 687 persons.

Officers elected at the annual meeting of St. Paul's Episcopal church held Wednesday evening were: Senior warden, Dr. Louis I. Mason; junior warden, Herbert Dawson; clerk, William S. Johnston; vestryman, Emil Bernet; auditors, F. M. Lincoln and B. C. Hallock; delegates to the diocesan convention, Dr. L. I. Mason and Herbert Dawson; alternates, Emil Bernet and W. S. Johnston; delegates to the archdeaconry, W. E. Higgins and Emil Bernet; alternates, Walter S. Barnes and J. W. Litterick. W. E. Higgins was commended on his excellent service, being unanimously re-elected as treasurer for another term.

OBITUARY

Thomas Lucas

Thomas Lucas died at his home, 64 Chapman street, this morning after a two months' illness. He leaves his wife; two daughters, Mary and Eva Lucas of this city; one sister residing in Europe, and three brothers, Max and Charles Lucas of this city and Safford Lucas of Europe.

People from this vicinity who attended the Governor's ball in Hartford Wednesday evening included: Rep. and Mrs. Joseph Lefebvre and daughter, Mrs. James J. Lee, Rep. and Mrs. Frank M. Lincoln, Miss Helen Gates, Stanley Williams and Miss Agnes Jones of this city; State Senator and Mrs. Walter C. Brown of Ashford, Town Clerk and Mrs. Louis W. Daniels of Coventry, Rep. and Mrs. M. P. Lewis of Eastford, Miss Gladys Orcutt of South Coventry and Miss Natalie Waterman of Lebanon.

Arthur Sweet, occupant of a Packard touring car owned by Oliver L. Willard, local contractor, and employe of the firm of Wood & Ladd, local plumbers, sustained a severe cut over the right eye when the machine skidded and crashed into a tree near Norwich about 8 o'clock this morning. Sweet was treated at the Backus hospital and then taken to this city. George Despathy and Clinton T. Wood, the other occupants of the car, escaped injury. The party were on their way to work in Mystic. The machine was somewhat damaged.

The activities of a magazine sales force including several young women were being investigated today by the chamber of commerce in co-operation with Chief of Police Thomas F. Grady.

The periodical analysis of Willimantic's drinking water supply has again met with the approval of the bureau of laboratories at Hartford of the state board of health, according to a report received by Supt. of Water Works Henderson S. Moulton. The water is chlorinated as an added precaution to safeguard public health.

City Health Officer Dr. W. P. S. Keating, who is also health officer for the schools, indicates in his December report that a slight epidemic of mumps is prevalent among school children.

Mrs. E. Allen Bidwell and Mrs. Herbert B. Cary of Norwich were guests at a meeting of a bridge club with Mrs. Albert L. French Wednesday afternoon.

Miss Barbara Elliott has returned to her studies at Abbott academy, Andover, Mass., after spending the holiday recess at the home of her parents.

Assistant Postmaster Daniel A. Sullivan is confined to his home on Pleasant street with an attack of the grip.

Mrs. Ashton C. Persons entertained with a luncheon Wednesday afternoon, covers being laid for five.

Miss Marion Bass, who has been at the home of her parents, Mr. and Mrs. Edgar E. Bass, for three weeks, returned to her studies at Wellesley college Wednesday.

Miss Elinor Champagne is confined to her home on Godfrey street with a severe attack of grip.

TOXIC WAR GAS USED ON PINEAPPLE PESTS

HONOLULU, Jan. 10 — (AP) — Chloropicrin, a toxic gas used by the United States army during the world war, is to be used in experiments seeking to increase Hawaiian pineapple production by parasite control.

Tests already indicate that toxic war gas destroys the nematodes which stunt pineapple growth by attacking roots of the young plants and at the same time stimulates the plants themselves, acting as a fertilizer. Nematodes nest in the soil and reproduce some five hundred times a month.

JEWETT CITY

METHODIST PASTOR INVITED TO RETURN FOR SIXTH YEAR

The fourth quarterly conference of Jewett City Methodist church was held Wednesday evening in the vestry by District Superintendent Rev. M. E. Genter, of Norwich. The meeting opened with a brief devotional service led by the pastor. Mr. Genter spoke briefly on Isaiah the prophet and his vision of service. The pastor read his report of the year's work which revealed progress in many ways. Special services were noted, such as the visit of Wesleyan University Male quartet and Gospel team, the harvest festival and Rally day, the Dudley Bible Crusaders, the students' service in December and the watchnight meetings. There were two deaths noted—Joseph G. Robertson and George W. Wright.

L. D. Howe, W. P. Robertson and A. C. Burdick were confirmed as trustees. Reports were given by Sunday school Supt. R. W. Robertson, Mrs. M. H. Bartlett, Pres. W. F. M. S., Mrs. A. C. Burdick, Ladies' Aid society, Mrs. L. D. Howe, Gardner class and Rev. J. W. Carter, Men's class. Gifts were made during the year to White Cross, Students' fund, Boston university, Deaconess' work. Local preachers' licenses were renewed for one year to Christine E. Burdick, now assistant pastor, Presbyterian church, Saranac Lake, N. Y., and David Carter, Wesleyan university. Delwyn Martin, of Dudley Bible Institute, was granted a local preacher's license after passing successfully his examination in the doctrines and rules of the Methodist church. It was noted that four young people have become local preachers during the last six years. Rev. Mr. Genter gave information about the recent conference of district superintendents and bishops in Evanston, Ill.

It was voted unanimously by rising vote to invite the present pastor, Rev. J. W. Carter to remain for another year. This will be the first time in the history of Jewett City Methodism that a pastor has served six years. Revs. M. T. Braley and Samuel Thatcher each served five.

The officers and committees for 1929-30 are: Stewards, A. C. Burdick, Mrs A. C. Burdick, Mrs. A. H. Anthony, Mrs. Harry Davis, L. D. Howe, Mrs. L. D. Howe, J. McCluggage, Bessie McCluggage, C. N. Sweetser, Mrs. C. N. Sweetser, Mrs. W. C. Jeffers, Mrs. E. B. Cheney, Mrs. A. Harris, M. H. Bartlett, Mrs. M. H. Bartlett, R W. Robertson, Mrs. R. W. Robertson, Irving M. Thornton, Mrs. I. M. Thornton, Frank Mell, Mrs. Frank Mell, G. H. Thornton, Mrs. J. W. Carter, P. J. Gustafson, Mrs. Dora Johnson, Mrs. Ella Geer, Mrs LaLiberte; recording steward, A. C. Burdick; district steward, R. W. Robertson; reserve district steward, Mrs. W. C. Jeffers; communion steward, Mrs. Mary Howes; financial secretary, Mrs. Harry Davis; trier of appeals, A. C. Burdick; disbursing steward, M. H. Bartlett; connexional treasurer, Frank Mell; auditing committee, Geo. H. and Everett Thornton; church records, Mrs W. C. Jeffers, R. W. Robertson; parsonage and furniture, Ladies' Aid society; estimating and finance, A. C. Burdick, R. W. Robertson, W. J. Robertson; Frank Mell, M. H. Bartlett, Mrs. Harry Davis.

Hospital committee, Mrs. W. C. Jeffers, Mrs. A. H. Anthony, Mrs. Irving H. Thornton; church music, Irving Thornton, Bessie LaLiberte, Everett Thornton; religious instruction, Mrs. Anthony, Arleen Burdick, Hazel Johnson; chorister, Irving M. Thornton; pastoral relations, A. C. Burdick, Everett Thornton, R. W. Robertson; nominations, G. H. Thornton, Mrs. Geer, Mrs. A. C. Burdick.

The following officers were confirmed: S. S. superintendent, R. W. Robertson; president Ladies' Aid society, Mrs. A. C. Burdick; president, W. F. M. S., Mrs. M. H. Bartlett; president Epworth league, Ed. L. Thornton. M. H. Bartlett reported the financial condition as good.

Representative Lionel E. Boucher and Miss Anna Ruszenas of Griswold and Representative and Mrs. George A. Ross of Lisbon, attended the inaugural ball at Hartford Wednesday evening.

At Zegeer's store—big sale on Women's winter coats with fur collar and cuffs, for $6.98 and $16.98 formerly $25 and $29.75. Jersey and flannel dresses, sizes 16 to 40, values to $10.75 for $3.98. Women's and Misses' rain coats, values $4.98 to $8.98 for $3.98 and $4.98. Also big reduction on Gent's furnishings and shoes. Buy at Zegeer's store and save.—Adv.

From Manager J. F. Barnett, of the Finn theatre it is learned that a benefit show is planned for George Rathbun. The screen play is to be Good Time Charlie. Mr. Rathbun is one of the leading old time fiddlers of Connecticut, and has figured in several of the state contests. In addition to the film feature Mr. Rathbun will play several selections of another generation, tunes with which he was familiar 60 years ago.

Last call, personal tax, 1928. Extra $1 after Jan. 15. May be mailed. T. E. Shea, Col.—Adv.

Snow Disappeared

Early risers Thursday morning saw the ground at 4:30 a. m. covered with a light fluffy snow-fall that measured 4 inches. Turning to rain with the mercury above 40, it had disappeared at sunrise. The blanket was spread between midnight and 4 a. m.

There is more to admire than the tall steel spar of the new Fisk Tire flagpole, when it is known that the ball on top is lignumvitae. The big turbine water wheels of the perpendicular type are operated on a steel shaft which rests upon, at its lower bearing, a "step" made of a large block of lignumvitae. From one of these that has been taken from service, the flagpole ball is fashioned.

Red Cross Board Meets

The first meeting of the newly elected board of Jewett City chapter of the American Red Cross was held Wednesday evening. The officers are: Chapter chairman, Miss M. A. Burdick; vice chairman, D. L. Phillips; secretary, Mrs. E. H. Hiscox, executive, Mrs. J. H. Tracy; treasurer, Miss Margaret Driscoll. The board members are: Miss May R. Driscoll, Mrs. F. I. Ray, Mrs. A. H. Anthony, Dr. G. H. Jennings, Mrs. E. B Cheney, Miss Rosanna DeJardines, Mrs. F. E. Robinson, Mrs. Edith Soule Miss Bertha E. Lewis, and Miss Catherine Barnett. The chairman of committees appointed were: Home service chairman, Dr. G. H. Jennings; secretary, Miss Catherine Barnett; nursing committee, Mrs. William Broadfoot; publicity, Mrs. E. H. Hiscox; Junior Red Cross, Mrs. Edith Soule and Miss May R. Driscoll; first aid, Miss Margery Leyden; life saving, P. W. Chase; disaster relief, Mrs. Walter Richardson; Travelers' Aid, Miss Catherine Barnett; production committee, Mrs. F. I. Ray and Mrs. Alice Anthony; auditors W. T. Crumb and Thomas Barnett. It was voted that the district nurse, Mrs. Broadfoot, Miss Leyden, Mrs. Richardson and P. W. Chase be invited to attend the board meetings as voting members. It was reported that a letter and three cards had been received from the Canal Zone, where the Christmas bags were sent.

The Women's Missionary society of the Congregational church met Tuesday afternoon at Mrs. Abraham Zegeer's home. The president, Mrs. F. E. Robinson presided. The officers elected were: President Miss S. K. Adams; vice president, Mrs. F. E. Robinson; secretary, Mrs. C. D. Wolf and treasurer, Miss Helen Hull. The annual reports were read and the remainder of the time was spent socially. Mrs. Zegeer was assisted by her daughter Olga and Adeline Jaskiewicz in serving tea, fancy cookies, tea cakes and candied grapefruit. Mrs. F. E. Robinson has served as the very efficient president for a number of years, and was given a rising vote of appreciation.

Pupils in the seventh and eighth grades at Riverside grammar school are enthused over a magazine subscription contest which will cover only one week and means a substantial contribution to the school, also, in return for their work. They have two colors as badges and each day the superintendent will wear in his coat lapel the color of the winning side for the previous day. The side which is beaten at the end of the week gives a three-ring circus performance.

STAFFORD SPRINGS

FAIR ASSOCIATION BEGINS YEAR WITH $3,962 BALANCE

At the annual meeting of the Stafford Fair association held recently the following officers were elected: President, Robert W. Smith; vice presidents, Alexander I. Mitchell, Frank H. Baker, James Sheppard, Jr.; secretary, David P. Mitchell; treasurer, William O Ladish; director of rentals, William J. Taylor; directors, C. B Beckwith, B. P. Cooley, R. H. Fisk, Gardiner Hall, Anders Jacobsen, R. J. Leonard, F. C. Lice, W. H. L. McBee, Charles H. Meyers, C. H. Moore, R. R. Murray, A. J. Needham, Michael O'Halloran, Angus Park, C. B. Pinney, F. H. Plumb, F. G. Sanford, Walter Scott, R. H. Valentine, George Slawick, Dr. C. B. Tachumni, Fred Wilder, M. H. Parker, Harold W. Bruce.

The report of the treasurer showed that the annual fair held in October produced receipts amounting to $28,943.46 other receipts including the sum received from the Short Ship circuit, $11,626.21. The association sustained quite a heavy loss on the Short Ship Circuit meet. The total operating expenses of the fair were $24,287.39 and the other expenses, including the installation of new lavatories and water system, were made on the grounds, the cost amounting to $8,280.55. After payment of all bills and expenses in addition to the permanent improvements the association starts the year with cash on hand amounting to $3,962.68.

Joseph H. Valentine to Retire.

Joseph H. Valentine, president of the Warren Woolen company for the past 30 years is soon to retire from the mill business. His interests have been taken over by his son Richard H. Valentine and John McCulloch the latter being the New York agent of the concern. The officers of the company recently elected are: President, William McCulloch; vice president and selling agent, John McCulloch; secretary and general manager, Richard H. Valentine; treasurer, Hannibal Alden. The interests of the Gordon Brothers of Hazardville have been purchased by the company.

OBITUARY.

Mrs. James P. Murray.

News of the death of Mrs. James P. Murray of Brooklyn, N. Y., was received in Stafford Springs this week. Mrs. Murray was a native of Stafford and resided here up to a few years ago. She was a daughter of the late Joseph Connor. Besides her husband she is survived by her mother, Mrs. Joseph Connor and a brother, Joseph Connor.

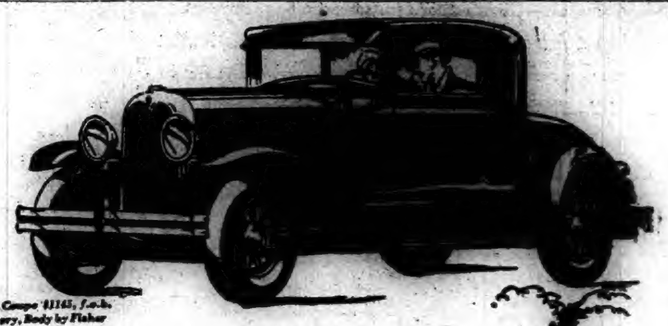

The Coupe $1145, f.o.b. factory, Body by Fisher

A NEW ALL-AMERICAN that All America is Acclaiming

The New Oakland All-American Six is winning the praise of all America. It is enjoying the admiration caused by its new beauty . . . And those familiar with its mechanical quality marvel at such fine car features as an accurately balanced "line of drive" . . . dynamically balanced, counterweighted crankshaft . . . exclusive patented rubber cushioned engine mounting . . . dirt-and-weather-proof internal-expanding four-wheel brakes . . . Small wonder that a car so wonderfully constructed . . . so brilliantly styled . . . should be winning America's acclaim.

Prices $1145 to $1375, f.o.b. factory, plus delivery charges. Lovejoy Hydraulic Shock Absorbers and spring covers included in list prices. Bumpers and rear fender guards extra. Check Oakland delivered prices—they include lowest handling charges. General Motors Time Payment Plan available at minimum rate.

EASTERN CONN. MOTOR SALES CO., INC.
321 Main Street, Norwich, Conn.
OPEN EVENINGS TELEPHONE 204

A NEW ALL-AMERICAN SIX BY OAKLAND

The Norwich Bargain House
"ALWAYS MORE FOR LESS"
3-5-7 Water St., Cor. Washington St. Norwich, Conn.

END OF SEASON SALE

Owing to the backward winter season we had this fall, we find ourselves overstocked with Fall and Winter Goods.

We must make room for Spring goods arriving shortly, and have reduced our prices to figures that will tempt you to buy—in line with our policy never to carry over from season to season.

Look over our merchandise before buying and convince yourself of the unbeatable values we offer. We list only a few of our many offerings.

OVERCOATS
FOR MEN AND YOUNG MEN
$9.95 to $18.95
Values to $35.00
Including all the latest shades and styles. Blues, Grey, Tan, Oxfords.

Men's Leather Jackets, $6.95
Reversible — Extra Special

Men's Fleece-lined Union Suits $1.19
Ecru and Random—Value $1.75

Men's 16-lb Ribbed Union Suits 95c
Ecru and Random—Value $1.50

Men's Heavy Hose
15c, 21c, 29c and 35c

Men's Heavy Army Flannel Shirts
$1.95
Lined Chest and Double Elbow

Men's Flannel Shirts 95c
Value $1.50

Men's Heavy Jersey Coats $1.00

Hundreds Of Boys' Specials

Boys' Overcoats $2.95
In Blue, Grey, Tan

Boys' Chinchilla Overcoats $4.45
Blue and Tan

Boys' Reversible Lumberjackets
$2.95
Suedine and All Wool Plaids

Boys' Fleece-lined and Ribbed Union Suits 75c
Sizes to 34

Hundreds of items we cannot list owing to lack of space

The First Thing to do to guard against
FLU
Keep bowels in perfect condition, produce normal action, and maintain *complete* elimination by the use of
BEECHAM'S PILLS
SAFE · PLEASANT · EASY TO TAKE

Clear Your Head
KONDON'S will do it quick — Cold in head, cough, coryza, nasal and dry catarrh, headache, muscles, deafness, watery eyes, sore lips, bad breath, feverish, hay fever. Ask your doctor, nurse or dentist. At druggists 30c or 60c in tubes. Thirty-eight years doing good.
FREE—20 treatment tin. Write for yours now. KONDON, MINNEAPOLIS, MINN.
KONDON'S CATARRHAL JELLY

Willimantic's Fourth Annual Exposition
AUSPICES WINDHAM COUNTY POULTRY ASSOCIATION
State Armory, 4 Days, 4 Nights
January 9th, 10th, 11th and 12th
LOWRY'S CHAMPION EGG-LAYING PEN FROM WILLINGTON OF INTERNATIONAL REKNOWN
Poultry, Pigeons, Pet Stock, Dogs, Cats, Automobiles, Radio and Industrial Exhibits, Lectures, Demonstrations, U. S. Government Exhibit With Moving Pictures.
ADMISSION—Adults, 25c; 5 for $1.00. Children 10c
Children under 10 accompanied by adult, Free.
Bigger and Better Than a Great Big Fair.
Worth Wading Through Snow Belly Deep to See.

The Reason Why
SALADA TEA is sold in sealed metal foil packages is to protect its flavor and purity
"SALADA" TEA

DANIELSON

MANY KILLINGLY PEOPLE ILL WITH GRIP AND COLDS

(Special to The Bulletin)

DANIELSON, Jan. 10—The nation-wide affliction variously called influenza, grip and what not, is getting in its work in the town of Killingly. Scores of people are confined to their homes by illness, yet very few persons are reported as other than "comfortably ill". Locally, the wave of sickness has in the great majority of cases taken the form of severe colds, with body lameness and in some cases a little temperature. It is picking its victims out of all walks of life. Few organizations have escaped having their personnel taken out of active work. Dozens are away from their work in the mills, store forces are depleted and a number of teachers in Killingly's schools are ill, as also are a considerable number of pupils. It was remarked today that it would appear that those engaged with indoor occupations seem more subject to attack than those who are working out doors, though no group is immune.

In the schools substitute teachers are on duty in place of the regular teachers who are ill. Supt. W. E. Parker said today that every precaution is being taken to prevent a general spread of illness through the schools. As soon as a pupil shows any indication of illness, the pupil is immediately excused and allowed to go home. Though such a large number are ill, no apprehension is felt over the situation here, for mildness is the rule apparently all of the cases and recoveries are reasonably prompt.

FUNERAL.

Frederick S. Porter.

This afternoon at the home of his daughter, Mrs. Joseph Scott, in Goodyear, funeral services for Frederick S. Porter, near-centenarian veteran of the Civil war, were conducted by Rev. Charles A. Downs of that place. During the service Mrs. Joseph Breen and Miss Nancy Whittaker sang Beautiful Home, and Abide With Me. Burial was in the South cemetery in Brooklyn, of which town Mr. Porter was a resident for about half a century. The bearers were DeForest Wells, Jr., Kenneth Warren and Harry Scott and Everett Scott, the two latter grandsons of Mr. Porter. A. F. Wood was in charge of the funeral arrangements.

Legue to Head Gun Club.

Henry I. Lague was elected president of the Danielson Rod and Gun club at the annual meeting at the Danielson inn last evening. Other officers selected for the ensuing year are John T. Ashworth, vice president; Louis S. Ingalls, secretary-treasurer; board of directors, Harold B. Atwood, Dr. F. P. Todd, George Kent, Armand Monsault, Charles W. Hale, Henry Dagne and Joseph Miller; delegates to the state convention, Charles Rapp, L. S. Ingalls, Dana Shippee.

The delegates to the state convention will urge the introduction of bills at the present session of the legislature providing heavier penalties for snaring and use of poison materials in taking game.

In the immediate future, the club will undertake a membership drive. It will also give consideration at its February meeting to the proposal that the annual dues be reduced.

A county-wide drive for new members of the American Legion will get underway in the immediate future in connection with a similar drive in Tolland county. Only the city of Willimantic is excluded in this county. The drive is sponsored by E. A. Zimmerman, district commander. This effort to increase the membership of eastern Connecticut posts will continue until May 18. In local territory it follows close upon a membership campaign that Leo J. L'Homme post of Danielson has been conducting, and with a good measure of success.

C. Rene Caron, head of a special committee of the chamber of commerce, has announced that arrangements have been completed for the painting of the name "Danielson" on the roof of the Main street plant of Powdrell and Alexander as a guide to aviators. The cost of the work is to be $110. Of this amount $50 has been appropriated by the chamber of commerce. The remainder will be obtained, it is believed, from other sources.

Committees selected to arrange for the junior promenade to be held at Killingly high school on January 25 are as follows: Decoration, Mildred Misek, Robert Princeton, Ruth Mellor, Thomas Day; refreshments, Janet Kennedy, Eugene Shippee, Loretta Mullen, Frederick Arnold; invitations, Florence Ellison, Sheldon Ennis; orchestra, Florence Ellison, Dorothy Lafrope; patronesses, Phyllis Kenworthy, Gladding Hutchins; advertising, Francis Hammett, Henry Ricewasser, Frederick Arnold; tickets, Edward Nelson.

When members of Sarah Williams Danielson chapter, D. A. R., meet next week Thursday afternoon at the parish house of the Westfield Congregational church, Miss Florence Crofut of Hartford will be the speaker. Her subject will be A Great American Shrine. Miss Crofut formerly was a resident of Danielson. The hostesses are to be Mrs. E. H. Keech, Miss Adah Danielson, Mrs. Cunneen, Mrs. Henry Paine, Mrs. R. C. Spencer and Mrs. Naylor.

An inter-church basketball league will start playing a schedule of games two weeks from next Saturday. The teams are to represent the Westfield Congregational church, the Baptist church, St. Alban's church and the Dayville Congregational church. Two series are to be played. The winners of the series will meet in a post-season championship game to determine the winner of the trophy that is to be offered, this to be presented at a banquet at the end of the season. Arrangements for the league season have been worked out by C. Clinton Cleveland, representing the Baptist church, J. Wayne Haskell, representing the Westfield Congregational church, Hubert Taylor, representing St. Alban's church and Norman Brewster, representing the Dayville Congregational church.

Commencing Jan. 12, our retail store will be open Saturday afternoons. Powdrell and Alexander.—adv.

Miss Mildred Burton has been visiting for a few days with friends in Taunton.

Friday afternoon of this week members of the Roundabout club are to be entertained by Mrs. N. A. Witter at her home on Mechanic street.

Earl Wood is ill with the grip at his home on Cottage street.

New officers of Brooklyn grange are to be installed jointly with new officers of Putnam, Senexet and Quinnatisset at the armory in Putnam on Monday evening, January 21, by Charles M. Gardner, high priest of Deborah.

Today brought close to another inch of rain and another set back for the ice crop. Today's storm brought snow in the very early morning hours and slippery conditions on streets and highways, causing many starting out for work to fall.

Legislators from this section of the state who prefer to travel back and forth between their homes and the state capitol in Hartford by train will have an opportunity to use the legislative train that is to be put on next week, leaving Putnam at 9.15 on session days.

Rev. Antheleme Mollard, M. S., Rev. Joseph A. Demers, M. S., and Rev. Joseph Bergin, M. S., of Danielson and Rev. Ignatius Kost of Dayville will be in Hartford Friday to attend the funeral of Rev. Joseph Moussier, M. S., formerly a curate of St. James' parish.

There was large attendance at the Westfield Congregational church this evening for the Church Family night and annual meeting.

It is expected that Robert McPhail, famous Dartmouth football captain and quarterback, will again coach the Pomfret school football team next fall.

A considerable amount of the new post and cable fencing that is to be built is in place on the Danielson-Brooklyn highway.

James E. Manush of Fall River is visiting with friends in Danielson for a few days.

Miss Katherine D. Aylward was in New London today attending a conference of telephone officials and employes.

One who keeps a record of such things asserts that the snowfall in this territory so far this season is just a little less than two inches.

Mr. and Mrs. Kenneth Stetson of Brooklyn, who were burned Tuesday evening by a back flash from a heater in their home, were reported today as progressing toward recovery from their injuries.

About 45 persons continue their studies at the night school being held several evenings each week at the high school building. The sessions will continue until early spring.

Miss Jeanette LaRoche of Webster is visiting with friends in Danielson for a few days.

PUTNAM

INFANT BOY LEFT ON THOMPSON DOORSTEP

(Special to The Bulletin)

PUTNAM, Jan. 10—An infant boy about 6 weeks old was found about 7:30 o'clock Wednesday evening on the steps of the home of E. S. Backus in Thompson, dressed in the best of infant attire awaiting to be taken into some person's affections. The baby had been abandoned by the parents of the child and had been on the veranda of the Backus home for several minutes before Mr. Backus accidentally discovered him when he opened the front door to fasten a noisy shutter. He took the child in and reported the incident to Deputy Sheriff Alexander Maitland, and the town selectmen. Later the baby was taken to the Day Kimball hospital for further care.

The baby was said by the hospital officials today, to be about six weeks old. He is of a dark complexion, possessing dark brown eyes, black hair and fetching dimples in his cheeks. Indications are that the parents of the infant are not destitute since the boy was dressed in beautiful clothes. Mr. Backus told the Bulletin this morning that a neighbor, who happened to pass his home about the time the baby was left on his doorstep, reported seeing a car draw onto the highway out of the darkness and immediately attain a high rate of speed in the direction of Webster. Mr. Backus was of the opinion that the parents of the child were occupants of the car and had waited in suspense for several minutes to see their child taken into its foster home, and then sped on, satisfied that it was safe in his care.

State officers of Danielson barracks were today heading an investigation, attempting to locate the parents of the child.

The abandoning of the Thompson baby recalls to mind, a case of the same nature which occurred in Putnam a few weeks ago, when a child was reported to have been deserted by its parents at the home of David Gothereau in the Manahansett section of the city. An investigation by Putnam police, assisted by state officers of Danielson, revealed that the mother of the child, Miss Anna Kelly of Willimantic, who was unmarried, left the infant at the Gothereau home for parental care. She claimed Arthur Gothereau was the father of her baby.

A long sentence to the county jail in Brooklyn seems to be the desire of many wanderers of the highway whose ambitions are play and not work. Examples of this are being displayed daily in the local police court. This morning Thomas Lesard and Frank Dupre, both of Willimantic were arraigned before Judge Macdonald on charges of intoxication. Their pleas of guilty were accepted by the judge, who inquired of them as to what brands of post prohibition "stuff" brought them into court. The prisoners answered, "denatured." "Ten days apiece and costs," returned Judge Macdonald. The sentence was accepted in a cheery manner by the defendants, but apparently was too short, since Lesard begged that Judge Macdonald make their stay in Brooklyn jail at least thirty days. The youthful judge remained firm and his sentence intact, and the boys went away to spend a fortnight in the county jail.

Mrs. ictoria Barboto of this city died Wednesday morning at the Day Kimball hospital following an illness of a few days. Mrs. Barboto is a native of Italy, but has lived in this country for several years. She was 33 years of age. Her husband Louis Barboto and two children survive her.

A series of motion pictures released by the Bell telephone system are now being shown in school in this vicinity through the courtesy of Manager E. L. Beebe of the Putnam telephone exchange. The films show the evolution of the modern telephone and also methods and powers employed by the Bell system to transmit telephone messages by wireless telephony across the Atlantic ocean. The pictures are accompanied by a fifteen minute talk on the subjects of the motion pictures by Manager Beebe. Showings were given at the Putnam Rotary club, and Tourtellotte Memorial high school in North Grosvenordale Wednesday, Killingly high school and the Danielson Rotary club, Thursday afternoon and evening, and will be shown at Putnam high school and Plainfield high school, Friday, Jan. 11 and at St. Mary's parochial school in this city on Monday, Jan. 14.

The commercial employes of the Danielson and Putnam telephone exchange gathered at the home of Exchange Manager E. L. Beebe, at 4 Whittemore street, Wednesday evening where a farewell party was tendered Miss Effie Danielson, cashier of the local office, who is soon to resign her position. Mr. and Mrs. Beebe entertained their guests with showings of the motion pictures. During the evening a buffet lunch was served by the hostess. The employes of the commercial departments presented Miss Danielson a combination electric perculator and toaster as a token of their esteem. Her position will be taken by Miss Irene Johnson, at present assistant cashier at the Putnam exchange, while Miss Anita Peloquin of North Grosvenordale will assume Miss Johnson's duties as assistant cashier.

Herbert J. Smith of Sunnyside avenue, who is ill at his home with pneumonia was reported as having passed a comfortable night, Wednesday and is making a rapid recovery.

John M. Dean, of Mechanics street and Leo J. Deslile of Woodstock avenue, are in New York this week attending the annual automobile show, that is now in progress in the metropolis.

The session of superior court, criminal side, scheduled to have been held at Putnam today was adjourned until Friday morning at 11 o'clock, by Judge Jennings, when announcement was made that several cases, had been cleared from the docket.

In regards to the prolonged blasts being given by locomotives at grade crossings on the New Haven division of the New Haven road, there comes an additional bit of information from a Putnam railroad official this morning which will prove to be of especial interest to many in Putnam and Danielson. In recent years, the increased use of closed automobiles, has tended to shut off from the ears of drivers the sound of the warning bells at grade crossings, and perhaps is responsible for the huge number of fatilities occurring daily at the intersections of the railroad and traversed highways. This led to the interstate commerce commission and the American Railway association, at a recent conference to adopt the additional blasts of the whistle code in view of eliminating tragedies at the crossings.

Supt. of Schools Leon M. Farrin submits the following attendance statistics attained by the pupils of the various grades and classes in the schools of the city, during the month of December.

Putnam High School

Teacher	Percent of Attendence	No. Pupils
Jeanette Jacques	99.20	34
Irene R. Bernier	98.30	33
Belinda Snow	98.27	29
Sarah C. Barber	98.05	36
Elizabeth Smith	97.43	39
Edith M. Kent	98.10	29
Abbie H. Keith	97.04	47
Marjorie McGillicuddy	9..59	37
Winifred Duffee	92.03	28

Israel Putnam School

Lewis Battey	94.75	46
M. Etta Whiting	95.04	45
Emma Dutton	95.04	44
Carrie B. Gascoigne	94.69	36
Sara B. Kent	92.30	36
Natalie M. Dion	91.95	33
Gertrude Warner	87.13	30
Mildred Torrey	86.52	28
Beatrice Wilbur	86.50	14
E. S. Strahan	83.08	31
Jessie S. Mitchell	82.72	22
	P. M. Session	
Jessie S. Mitchell	78.13	25
	A. M. Session	

Smith Street School

Ella I. Ballard	95.00	27
Ruth D. Fallon	97.05	26

Sawyer District

Bertha French	96.33	22
Angelina O'Flynn	96.25	30
Helen S. Dodge	95.61	32

East Putnam

Clara B. Gibson	95.61	22

The monthly meeting of the town school committee was held last evening at the law offices of Torrey and Geissler. The board voted to appoint Supt. of Schools Leon M. Farrin, to procure the services of a speaker for the graduation exercises to be held in June. The name of Rev. Horace F. Holton of Brockton, Mass., has been submitted and it is believed Rev. Holton will be engaged. The board also approved of a bill to authorize Supt. Farrin to attend the national conference of school superintendents to be held in the near future.

Mrs. Minnie Gannon Macdonald, newly elected member of the board took office last evening, fulfilling the vacancy caused by the resignation of Mrs. Jane E. Warner. J. Dyer Potter, elected to the board last fall, to take the position left vacant by the death of Attorney Charles L. Torrey was called on another business engagement, and was unable to sit with the board at the January meeting. Future meetings of the school board will be held on the first Wednesday of the month, instead of the first Monday, as has been the custom in the past.

The Opportunity room, which has been conducted by Mrs. Beatrice Wilbur, at the Israel Putnam school, for special classes, is to be discontinued at once, according to an order passed last evening at the January meeting of the school committee.

Mrs. Wilbur, who has been in charge of the room for the past three years has resigned her post and has left for Johnson, Vt., where she has accepted a position as dean of girls at the Johnson Normal school.

From snow to rain, to sunshine, was the routine sent here today by the weatherman. During the early morning hours about one inch of snow covered the ground with indications that the storm would abide, but a sudden raise in the temperature changed the flakes to rain, which fell incessantly until late afternoon, when Old Sol peeped through the clouds, to predominate for about two hours this afternoon and drp up the streets. The mercury climbed steadily upward this afternoon until it reached the fifty mark.

Representatives Leon A. Talbot and J. Otis Fox and their wives were in Hartford last evening attending the inaugural ball tendered in honor of Governor John H. Trumbull. The affair was held at the state armory.

MAN AND WIFE STUDY SLEEPING SICKNESS

HAMBURG, Jan. 10 —(AP)— Professor F. K. Kleine, bacteriologist and director of the Institute for Infectious Diseases in Berlin, has sailed for a two years' stay in Africa to study sleeping sickness.

The spread of this disease has increased because a number of varieties of the Tsetse fly hitherto considered immune, have become infected.

Professor Kleine is accompanied by his wife, who is also his scientific collaborator.

Model Booterie

132 MAIN STREET NORWICH, CONN.

Annual January Clearance Sale

Men's W. L. Douglas Shoes
$7.50 Values
$5.85

All Booterie Specials
$7.50 Values
$5.85

Women's Red Cross Shoes
All $10
$7.85

Men's W. L. Douglas Oxfords
$8.50 Value
$6.85

Men's E. T. Wright
$9.00 and $9.50 Oxfords
$7.85

A SALE ON NATIONALLY KNOWN SHOES
For Women—
Red Cross Cantilever and Foot Friend Shoes
For Men—
W. L. Douglas
E. T. Wright Shoes

Women's Cantilever and Red Cross
$11 Oxfords
$8.85

Women's Foot Friends
$8.50 and $9.00 Pumps and Straps
$7.65

Women's Booterie Specials
$6.50 Values
$4.85

COME IN TODAY AND TAKE ADVANTAGE OF THESE SPECIAL PRICES

All $12.50 Women's Genuine Alligator and Lizard
$9.85

I'll pay a Dollar $3 to meet you

YOU WILL never really appreciate my *Gold Line* Women's Shoes, until you actually own a pair. I want you to wear them and compare them. I know I can convince you they are the equal of shoes for which you are paying *dollars more.*

So let's get acquainted! I'll take a whole dollar off my regular low price, just to have you come into the store and take your choice of *Gold Line* shoes. Come in tomorrow.

During this "get-acquainted" sale, *all* my $4 shoes are reduced to $3.

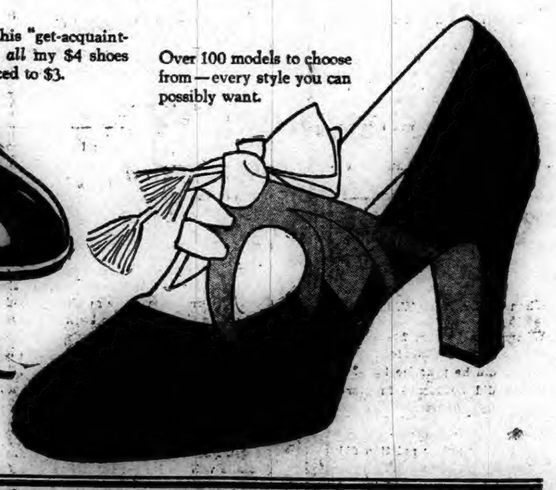

Over 100 models to choose from—every style you can possibly want.

Thom McAn

145 Main Street, Norwich, Conn.

Tonight—Dance

PLAINFIELD COMMUNITY HOUSE

Last Appearance of Season of

Benny Conn and His Orchestra

Good Time in Store for All

DANCING

STATE ARMORY, DANIELSON

Saturday Evening, Jan. 12

MUSIC BY TOMMY KORNSTEIN AND HIS ORCHESTRA OF WOONSOCKET

The Rexall Store

Liggett's

The Safe Rx Drug Stores

MAIN AND SHETUCKET STREETS

DEEP CUT PRICES

TWO DAYS ONLY

Friday and Saturday, Jan. 11-12

SIZE
$1.00 BAYER'S ASPIRIN TABLETS (100s) 79c
$1.25 ABSORBINE JR. 89c
$1.25 FATHER JOHN'S MEDICINE 83c
25c HILL'S CASCARA TABLETS 18c
30c GROVE'S LAXATIVE BROMO QUININE 18c
$1.50 MALTINE PREPARATIONS 95c
$1.00 PINEOLEUM 69c
$1.20 SCOTT'S EMULSION large 74c
$1.50 AGAROL 98c
75c Baume Bengue 53c
40c Castoria 24c
50c Lavoris 36c
$2.98 Liggett's Electric Flat Iron $2.49
$1.00 Blondex Shampoo 75c
60c D. & R. Cold Cream, 4 oz. jar 39c
50c Hind's Cream, small 33c
25c Johnson's Foot Soap 18c
50c Kleenex 34c

RELIEVE YOUR COLD by inhaling VAPURE
A few drops of Vapure on a bit of cloth, gauze or handkerchief will quickly relieve colds when inhaled. Nostrils are cleared quickly and an agreeable sensation of coolness and relief is invariably experienced.
50c

REXALL THEATRICAL COLD CREAM
A most delightful cream for beautifying and whitening the skin. As a cleansing cream it has no equal. Pure, clean and fragrant—No cold cream is of higher quality and none more pleasant to use.
Pound Tin 75c

25c Listerine Tooth Paste 19c
50c Hennafoam Shampoo 36c
60c Neet Depilatory, small 43c
25c Packer's Tar Soap 17c; 3 for 50c
15c Sayman's Soap 10c; 3 for 29c
35c Lyon's Tooth Powder 23c
25c Woodbury's Facial Soap 17c

Crisp and Crunchy Old Fashioned PEANUT BRITTLE, pound 29c
All the value in the chocolates instead of in a fancy box!

Homemaid Special Assortment
A 2½ POUND BOX of excellent assorted chocolates. Take a box home to the family. The Standard Favorite.
2½ POUND BOX 99c

Rexall WHITE PINE, TAR and CHERRY COMPOUND
We guarantee the regular 30c bottle of this preparation to relieve your cough or cold or we refund your money. Pleasant tasting 50c

Rexall Milk of Magnesia TOOTH PASTE
Contains the proper amount of Rexall Milk of Magnesia. It corrects acid mouth, prevents tooth decay, removes the film restores natural color, soothes sore gums, helps prevent pyorrhea, keeps the mouth clean and sweet.
Big Family Size Tube 39c

1929

Norwich Bulletin and Courier

Entered at the Postoffice at Norwich, Conn., as second class matter.
Telephone Calls:
Bulletin Business Office 480
Bulletin Editorial Rooms 35-2
Bulletin Job Room 35-2
Willimantic Office, 854 Main St. Telephone 1121-2.

139 YEARS OLD

Published every day in the year except Sundays.
Subscription price 12c a week, 50c a month, $6.00 a year.

Norwich, Friday, Jan. 11, 1929

Members of The Associated Press
The Associated Press is exclusively entitled to the use for republication of all news dispatches credited to it or not otherwise credited to this paper and also the local news published therein.
All rights of republication of special dispatches herein are also reserved.

Daily Average Circulation
WEEK ENDING JAN. 5, 1929:
13,704

AN EXTRA SESSION.

From the prediction of Chairman Hawley of the house ways and means committee a special session of congress in the spring seems likely.

There is nothing to indicate that Mr. Hoover wants a special session of congress on his hands at the opening of his administration. That he will be forced to keep his promise relative to such a session seems not improbable. Everything rests with the present session of congress. If it would deal with the farm problem and enact such legislation as is needed in that direction, there would be no need for a special session. Failing to do that, and that seems to be indicated now, there will be nothing else for Mr. Hoover to do but call a special session for that would be in accord with the assurance he gave in his St. Louis speech during the campaign, and he can be depended upon to carry that out.

Efforts to get the present congress to meet the situation by doing something have not been productive of results. There are those who have urged that nothing be done in order that there may be a special session for the purpose of taking up the tariff and farm relief at the same time. It has been strengthened by the demands which have been made for a revision of the tariff in accord with present day needs. The tariff is of as great value to the farming industry as to any other and it will be advantageous to have tariff changes affecting the farmers and farm relief legislation move along at the same time, although they could be accomplished quite as successfully separately.

From before election a special session of the 71st congress has been dependent upon the 70th congress, and despite the presentation of farm bills there has been no eagerness to have them adopted. Although the farmers have been stressing the importance of relief they are quoted as wanting nothing done at this time.

Mr. Hoover has made no statement concerning his intentions recently. He recognizes the situation and understands what is being forced upon him. There is unquestionably need for tariff revision soon but it is fully apparent that the calling of a special session hinges upon the failure of this congress to adopt farm legislation. That it what is now indicated.

MACHINE BEYOND CONTROL.

What results from placing entire reliance upon someone else and so operating an automobile that it is not under control at what is known to be a dangerous place is well illustrated in the case of the Massachusetts driver who approached a railroad crossing at such a rate of speed that he could not stop his machine when the crossing tender waved a red lantern to warn him of the approach of a train.

He applied his brakes and did all that was possible at that time to check his car. It was not to be controlled because of the speed he was making even though he was about to cross a railroad track. The result is that when he did get his machine halted it was on the tracks, the train was coming rapidly and only by seconds was he able to escape himself by jumping from his seat. The car was crushed and carried 250 feet down the track.

Just how he can attach any blame to anyone except himself is difficult to see. He was not a stranger there. He was planning on taking the crossing at high speed, so much so that he was not able to respond to the tender's warning without placing himself on the threshold of eternity. We have reason to believe that he will have greater respect for railroad crossings in the future. There have been just as good reasons why he should have profited from the experiences of others in the past but he apparently totally ignored them and demanded a personal touch. Not all those who have done the same had the good fortune to escape. He may become a stronger advocate than ever for the elimination of crossings but he will do more for his followmen if he keeps before them his experience in not having his machine under control with a railroad crossing ahead.

THE BETTER WAY.

Following the announcement of the decision of the supreme court of Michigan in upholding the action of the lower court in sentencing Mrs. Nina Miller to prison for life because she was a fourth offender, Governor Green of that state is quoted as saying that it could not be expected that she would actually pass the remainder of her life behind prison walls. Furthermore he declared that it must be assumed that she will pay a reasonable penalty for her offense, a deliberate, repeated violation of the dry law.

Just what this means is not entirely clear. Governor Green is declared to have been one of the enthusiastic advocates of the habitual criminal law now in force in Michigan and under which Mrs. Miller has been sentenced. Governor Green will not be in the chief executive's chair of that state forever so there is no assurance that he contemplates giving a pardon to Mrs. Miller, although his statement may mean that whoever is governor must take a reasonable view and give her a pardon in time.

On the other hand there is the probability that the law under which she has been sentenced will be changed. Sentiment in that direction has developed since convictions have been gained because persons selling liquor are regarded as felons. This it is contended was not contemplated when the law was adopted. That it can be made to apply to liquor law violations has created a demand for a change in the law, exempting such cases from its provisions. If that is done through legislative enactment and none in the future are going to be sentenced to life imprisonment for breaking the liquor law it would be only fair that after a reasonable penalty a pardon should be granted to Mrs. Miller.

And yet, if that is to be the course, it should apply to all others. There is no reason why any exception should be made of Mrs. Miller while Fred Palm is also serving a life sentence because he had a half pint of liquor. Whatever course is adopted all must be treated alike and the most sensible solution lies in the modification of that provision of the habitual criminal law which terms a liquor law violation as a felony. That is preferable to the uncertainties and inequalities of the pardoning power.

DEALING WITH CRIMINALS.

New York has a state crime commission and in connection with its inquiry into conditions it has found that "more than 50 per cent. of the prisoners received at one institution in New York during a two-month period were either non-residents of the state or of the counties from which they were committed." As the result of this observation the suggestion is advanced that a good arrangement would be to have each state become responsible for the care of its citizens when they commit crimes in other states.

Such a plan would be highly pleasing to the criminal class especially if their states happened to be especially lenient in the placing of penalties and particularly liberal in passing out probation and suspended sentences. We can see however where there would be all kinds of difficulties encountered in establishing the identity of such individuals and in getting the respective states to acknowledge their runaways. There would be endless complications without any more satisfactory results than at the present time.

The feeling however is not dissimilar from that taken by this country in sending back to their native lands those who have come here and become charges upon this country for any one of many reasons. Deportation goes on but it goes on slowly and at large expense. It would be the same way in having the offenders moved about from the state where they got into trouble to the state where they were born and where punishment might be expected to be carried out. Perhaps New York would find that it would not be relieved of as great a burden as it thinks. The effect might be that of a boomerang.

In fact it doesn't appear that the state in which a person was born has anything to do with the conduct of a person who may have spent the greater part of his life elsewhere, or who might have encountered conditions which were the cause of his undoing in the state of his adoption or temporary residence. Keeping an oversight of all residents of a state wherever they might be would be no small police job. However, New York's crime committee might find that there would be no small police job. However, New York's crime commission might find that there would be some improvement if there should be proper prosecution of criminals and an abandonment of that practice of ordering them out of cities and states to prey upon other communities.

AIRPLANE VS. DIRIGIBLE

It was inevitable that a controversy would be started as the result of the performance of the Question Mark. That plane has exceeded anything that has as yet made a test of the time it can remain in the air. It has outdone both the heavier than air machines and the lighter than air dirigibles. It thus holds a record.

But that record is regarded as one which can easily be exceeded by dirigibles provided they have the advantage of refueling in the air the same as the airplane. This is pointed out by Lieutenant Commander Rosendahl, who has stated that dirigibles flying more than 100 hours had sufficient fuel left when they landed to have more than exceeded the 150 hours made by the Question Mark.

Furthermore it is his belief that the Los Angeles could remain aloft for two weeks without refueling under conditions which prevailed when the Question Mark was making its test, and there might be no limit if refueling was resorted to.

There is a marked difference in regard to what may be expected of an airplane which must maintain itself in the air by the operation of its motors and the dirigible which is kept aloft by gas and simply propelled by the motors. It could hardly be expected that the Question Mark's performance would stand in a contest with any kind of aircraft, but it is nevertheless a fact that up to the present time there has been no aircraft, of any type which has remained longer in the air than it has. It can not be denied that honor. What others can and ought to do remains to be demonstrated, and such can be expected in due time.

EDITORIAL NOTES.

The man on the corner says: If all the rain had been snow we'd have been snowbound long ago.

Mr. Hoover is finding there are some busy days between the campaign and the presidency.

Those who are asking what snow looks like have plenty of time ahead to ask the same question about bare ground.

THE FURNACE DAMPER

Dot was dressing and her joy approached a plane of ecstasy because she had achieved both an invitation to the Philmore Teagues' for bridge and Bob's consent to take advantage of it.

She patted her cheeks serenely with a powder puff and called over one shoulder, "Oh, Bob, oo-hoo, don't forget to turn the damper off." The rumbling of coal in the basement was his only reply. She turned toward the mirror, whispering proudly to her reflection, "It is something to be invited to the Philmore Teagues!" Then again toward the doorway, "Oo-hoo, Bob, don't forget the damper." Echoes of footsteps on the stairs announced Bob's approach. Dot hastened to the door.

"Bob, dear, did you turn the damper?"

"Oh, Twinkles, cut the comedy." Bob was plainly put out. "You know very well I always turn that darned thing off."

"I know you think you do," Dot corrected. "But there was last Tuesday night, for instance."

"Forget it." Tartly. "I know I did tonight, and I know why I know. That ought to be sufficient." Dot said no more just then, but she thought to herself, "If I get the chance, it won't come amiss for me to slip down to the cellar and make sure."

She did not, however, get the chance, for Bob was in a hurry to depart. So she decided to take his word on the matter and drop the subject from her mind. But on the way to the party she was again moved to uncomfortable speculations. What if he had not turned the damper? Almost anything could happen. The house might catch on fire. But——if she allowed herself to become a slave to such conjectures the evening would be positively ruined. Bob turned from the wheel of the car and appeared to divine her thoughts.

"If you're still fretting over that damper, Twinkles, cut it out," he said. "Lately, when I turn it off, I put my fountain pen in the upper left hand pocket of my vest. I never have to go back and look. All I do is to feel for my pen."

Dot heaved a sigh of relief. They drifted easily into the social atmosphere at the Philmore Teagues'. They were on the last round at the second table when Dot noticed Bob wiggling one hand nervously around inside of his coat. He was frowning, too, and she detected a danger signal in his look. Suddenly he slapped his cards down on the table and, to the amazement of the people round about, began a frenzied search through his vest pockets. Dot ignited to the occasion.

"Bob!" Her voice was an echo of dismay.

His face was twitching.

"Good heavens!" he gasped. "My pen is gone!"

Murmuring incoherent apologies and explanations, Bob and Dot fled for their wraps, made an undignified exit from the party, and left in their wake a broken bridge game and an astonished little company of people. Above the whir of their automobile engine came a wail from Dot.

"That's the way the Petersons lost everything they had. He forgot to turn the damper off, and when they got back there was nothing there but a pile of ashes."

Bob stepped on the accelerator a little harder. There was a rending shriek and a fire engine cut in on the avenue just ahead of them. Nothing now from Dot but sobs. Like the wind they flew in the wake of the maddening gong. Somewhere beyond a gulf of frightful suspense and dinning noise the fire engine passed out of hearing.

"Look!" cried Bob and brought his machine to a sudden standstill. Dot opened her eyes and found, not a pile of ashes, but their bungalow, safe, secure and sound.

"Then it didn't!" she gasped.

"It seems not," groaned Bob. Later in the basement they discovered the damper turned securely off.

"I knew it," fumed Bob, "and I knew I knew it, but, hang it all, where's the pen?" It was Dot who unraveled the mystery. She brought a garment of wearing apparel from the wardrobe and pointed to the upper left-hand pocket, from which protruded the missing pen.

"My gosh!" groaned Bob. "I forgot I changed my vest after I came up out of the cellar."—Chicago News.

YOUR HEALTH

HOME INVADED IN BEHALF OF CHILDREN'S HEALTH

By J. F. Rogers, M. D., U. S. Bureau of Education.

"The teaching of health ought to, and will, in some more civilized age and country, be held a necessary element in the school course of the child, just as necessary as reading, writing or arithmetic. For after all, it is the most necessary of that technical education of which we hear so much, namely, the technic or art of keeping alive and well." So wrote the Rev. Charles Kingsley, the author of "Water Babies," a half century ago. His prophecy is being fulfilled, and we are at least partly "more civilized," for our schools are doing much for the preservation and improvement of the health of the children in their care.

The school cannot, however, do as much along this line as it might without the thorough understanding and cooperation of the home. It can teach the child how to read and write and cypher without the help of the parents, but when it comes to instruction in cleanliness, clothing, feeding, resting, etc., we have invaded the home, and must be met half way by sympathetic and willing parents if results are to be forthcoming. We can examine children physically in school, but if we get defects corrected we must have the consent of the home. School health work is thus a joint undertaking. It is true that many a home has been made more healthful through the lessons in hygiene carried directly from school, but this is by no means the rule.

School health work needs also the understanding and cooperation of the taxpayer, for our school buildings need to be made healthful and our playgrounds ample if they are not already so. While most of the health activities center in the regular teachers and the janitor, there may be need of special workers who must be paid for.

School health work has for its object the reduction of the 50,000 deaths that occur annually among children of school age, and a diminution of the 200,000,000 school days lost by children on account of illness. It has in view the prevention of much sickness and premature death in later life.

But it means much more, for it endeavors to put the child in his best possible condition, so that he can profit most by his schooling and can pursue the business of life with more pleasure and profit, whether in the shop or on the farm, as plumber or stenographer, teacher or parent.

Whether we can or cannot measure results of health work by the almighty dollar, it pays, for it adds length and capacity for service to our human existence.

What Do You Know About Eastern Connecticut?

Questions.

1. When did Dr. Rush W. Kimball die?
2. Where was he born?
3. Where was he educated?
4. Where did he practice first?
5. When did he locate in Norwich?
6. When was he appointed medical examiner for the town?
7. What other public polstion did he hold?
8. What was the cause of his death?

Answers will be found on Classified Page

Dangerous Stomach Catarrh
Often Mistaken for Indigestion. Watch These Symptoms.

Thousands of people have Catarrh of the Stomach and don't know it. They treat it as indigestion. Yet coated tongue, bad breath, sour burning stomach, rumbling, bitter eructations and gas are all common symptoms of dangerous Gastric Catarrh.

In this disease, a coating of phlegm covers the mucous membrane lining of the stomach, so that digestive fluids cannot mix with and digest the food. This condition soon breeds deadly disease in the fermented, unassimilated food. The blood is polluted and carries the infection throughout the body. Gastric ulcers are apt to form and deadly cancer may develop.

Pepsin pills, soda mints and artificial digestants should never be used in such cases. Instead, right after meals, take a teaspoonful or two tablets of pure Bisurated Magnesia in a glass of hot water. This will wash away the mucous, draw the blood to the stomach, neutralize acidity, prevent sourness, gas and fermentation and permit natural, easy, painless digestion. The whole stomach is cleansed, strengthened and sweetened. Be sure to get genuine Bisurated Magnesia which is especially prepared for this purpose. Any good druggist can supply you, and it is safe, easy and pleasant to use.

LETTERS TO THE EDITOR

Auto Registration and Taxes

Mr. Editor: Referring to your recent editorial on issuing motor vehicle registrations in Waterbury and other articles appearing in Bulletin, it appears that the commissioner would like a new building at perhaps enormous cost and more clerks. Now if matter were handled in either of two ways we would not need a new building in Hartford and might even dispense with a high-priced commissioner and his car and devote the money to development of some of our much-needed dirt roads before we are all gray headed from plowing through the mud.

First method: Centralized. License plates are issued in alphabetical numbers. Now it seems a physical impossibility to issue 260,000 plates in the last few days of the year, even with many clerks. Department as is can handle say 26,000 with present branch offices. Have the plates in A series expire Dec. 2, B series Dec. 3, Z series Dec. 27. Make the using of old plates after expiring date punishable the same as now. First of year all would have to be the same. I do not think many people willfully try to dodge getting their plates. Allow the Hartford office to issue plates to all early applicants the same as now. A little head work and the number in each class could be averaged leaving the X Y Z series for the new cars of the coming year or later registrations.

Second method: Decentralized. This talk of tax dodge is good but if more attention were given to waste dodging we could have more and better roads although I am strong for the tax on automobiles to be devoted to building some real roads and not used as part of the regular town taxes. Now if the above method don't suit, let's fire the commissioner and have only a chief filing clerk at Hartford office and have the town clerks handle the issuing of the plates. There would be no tax dodging. Perhaps the commissioner thinks the town clerks are not capable. If not, put some in that are. Most town clerk offices have ample room for an extra card filing case or two without any new buildings. All applications to be made in duplicate, one forwarded to Hartford with number of plates issued, other filed in town office. Compensation to town clerk to be so much per set of plates plus postage. Let town clerks issue by mail as well as deliver on personal application. If this did not handle the situation O. K. without congestion try the a-x method above with town clerks. Many now go to town office to get their applications sworn to and could get plates at same time.

G. F. H.

Brooklyn, Conn., Jan. 10, 1929.

No Legion Dance

Mr. Editor: Owing to the fact that a great many of the citizens and merchants of Norwich are under the mistaken impression hat a dance to be held in Norwich for which tickets are being sold, is under the auspices of the American Legion and have criticised the legion for the manner in which the tickets are being sold, I wish to take this opportunity to correct that impression by stating that the legion is not running a dance at present and is not connected in any way with any organization that is.

The legion is sponsoring a musical comedy to be given near the same date but that is an entirely different proposition.

The legion stands for service to community, state and nation and Robert O. Fletcher Post, No. 4, A. L. has always tried to live up to this principle

IMBERT F. FELLOWS,
Commander,
Robert O. Fletcher Post, No. 4, A. L.
Norwich, Jan 10, 1929.

A Washington Bystander

By KIRKE L. SIMPSON
Associated Press Staff Writer

WASHINGTON, Jan. 10—The navy never had a four-star admiral bossing its affairs who looked and acted the old seadog more consistently than does Admiral Charles Frederick Hughes of Bath, Me., chief of naval operations.

Incidentally, desk life in Washington has failed to bend his quarterdeck complex completely to political exigency. His eye of steely, deep-sea blue, his cheeks, sun and wind enameled long ago to a permanent ruddy hue, his massive once blond but now gray tinged mustache, rolling in Viking-like proportions athwart a face invariably turned four-square to every man or issue, all mark him for what he is, a sea-going sailor of parts, not just a desk admiral.

A Hurry Call.

So it fell out that when Representative Updike got a hurry family call home to Indianapolis—it proved to be a double call in fact, for it was twins, girl and boy—and used his naval committee membership leverage to requisition navy air transportation, there was a hitch.

Air Secretary Warner approved. The trip was planned with Commander Brown volunteering as pilot to get in needed air hours, but Admiral Hughes disapproved under regulations. Updike and the disapproval reached the air station about the same time. The station commander being more used to congressional ways than the admiral, perhaps, Updike won out and was duly flipped to Indianapolis in time for the great event.

Orders of the high admiral had been disregarded in this process. That could not happen to Admiral Hughes without a loud repercussion being heard in the land. It didn't. Commander Brown got back to find a court of inquiry order facing him. "How come? In effect, was what the autocrat of the quarter-deck wanted to know. Orders are orders in the navy Admiral Hughes has devoted his life to, and politics are something else again.

Wound Up Happily.

Secretary Wilbur finally squelched the whole business. The fact that Assistant Secretary Warner, in charge of naval aviation had approved the the flight originally had some bearing. It all wound up happily enough with everybody congratulating Updike who needed it. He is one of the mighty few sitting republican members to have lost his seat to a democrat in the late voting unpleasantness.

The incident also served to disclose a peculiar twist of navy regulations which probably would have licked the admiral anyhow. They authorize commandants of independent air stations to sanction flights within limits without reference to higher authority. And it also appears that the naval air secretary has no power to authorize flights at all. He has to apply to the chief of operations.

Stories That Recall Others

Not Included

Mother was telling of some place she had taken the older boy when he was quite small. Three-year-old Billy piped up: "Was I there, too, mother?"

He was told he was not as he wasn't even born.

His eyes filled with tears, and his lips puckered as he said: "That's just it, you never take me any place."

Thinking and Saying is Different

Even very small girls have their quarrels and following one of them this little girl came home to her mother much exercised over their little difficulty.

"Mother, I think Lou is a cat," the one little girl said, probably echoing a term she had heard older people use.

"Oh, you mustn't say such things," her mother reprimanded, "you mustn't say things like that about your little playmates. Lots of times we may think things we shouldn't say."

"Well, then, I think Lou is a cat," was the reply.

Solution of Yesterday's Puzzle

BABY TOURIST'S JAUNTS INCLUDE SCORE OF STATES

ST. PETERSBURG, Fla.—(AP)—Edna Mae Howard might give many travelers intimate details of almost any place of her "See America" program, but first she must learn to talk and to walk.

Edna Mae is five months old, but most of the hours of that span have been spent in motoring over 10,000 miles of highway in 21 states of the union.

During her motoring career, the tiny girl, with these facts to include in any travelogue she may see fit to make in future years:

She has been below sea level and more than 9,000 feet above it; she has traveled the border of Mexico and that of British Columbia; she has been within 200 feet of the snow caps in the Rocky mountains; has slept in the deserts of New Mexico and Arizona and near the tops of the Cascade and Cumberland mountains, as well as on the banks of the Mississippi river.

She has traveled the full length of the Columbia gorge between Washington and Oregon; has been in flooded areas, in cloudbursts, in sand storms. She has seen torrid temperatures where the thermometer soared over 100 and has shivered in regions where the mercury dropped below the freezing point.

The population of the United States will reach 175,000,000 by 1975, and after that will remain almost stationary, one statistician predicts.

Smile Conservation

I had some smile left over; I had donned it for a dame
I met the other afternoon as down the street I came.
The remnant, good as new, was spent upon an old-time foe
Who oft had lain awake of nights and planned to work me woe.
Since then, he's shown a change of heart as though he thought perhaps
I might be 'most as decent as a lot of other chaps!

I had some smile left over when I'd kissed Herself goodby
One morning as I left my home. It chanced to catch the eye
Of Neighbor Jones' baby as she romped about their lawn—
Since then that child has been my friend; and nearby every dawn
As down the avenue I swing she waves and speaks to me—
The friendliness of Jones, these days, is wonderful to see!

I find a scrap of unused smile a mighty useful thing!
While there is still a bit of it, some pleasure it may bring.
It's very smallest fragment will propel its tidings on
And carry peace and hope and joy till all of it is gone.

So don't be in a hurry to remove it from your face—
A smile will do its bit till it has vanished, every trace!

— Strickland Gillilan, in Kansas City Star.

RUGS!

Each year, in January, we present a huge selling of famous weaves—rugs unsurpassed in quality and beauty—at sensationally low prices for such products! Each year, a still greater number of families take advantage of this event to provide new floor coverings at phenomenal savings! You will want to be here tomorrow!

Lowest Prices! Easiest Terms!
Note These Values!

9x12 Ft. Velvet Rugs! These you will find outclass any you have ever seen at the price! Beautiful patterns and colorings $28.00

9x12 Ft. Axminster Rugs! Wonderful wearing rugs with all-wool face, splendid body. Amazingly good ones at $31.00

9x12 Ft. Super-Axminster Rugs! Soft, deep pile; close, heavy body; rich, silky sheen; charming new patterns. Extra value at $45.00

9x12 Ft. Wilton Rugs! The kind that last longer and always look like new. Choice of lustrous patterns at $80.00

Hourigan Bros.
Complete Home Furnishers
62-66 MAIN STREET

Clothing H. A. BRUCKNER Furnishings

ANNOUNCEMENT

To all the people of Norwich and vicinity, to all my friends and acquaintances, I wish to announce that

I Will Remain In Business at the Same Store, 114 Main Street

I just completed a satisfactory arrangement with the owner for a renewal of my lease. I wish to thank the public for their patronage during my sale, and I am ready to exchange any merchandise that was bought which did not prove satisfactory. I will refund money, or replace with other goods. I am now placing on sale

Every Overcoat In The Store at One Low Price

Look for the Overcoat Advertisement in another section of this paper.

SALE STARTS SATURDAY, JAN. 12th

H. A. BRUCKNER
114 Main Street Tel. 2177

Mothers—Try Mild Children's Musterole

Of course, you know good old Mustarole: how quickly how easily it relieves chest colds, sore throat, rheumatic and neuralgic pain sore joints and muscles, stiff neck and lumbago.

We also want you to know CHILDREN'S MUSTEROLE — Musterole in milder form. Unequalled for relief of croupy coughs and colds: it penetrates, soothes and relieves without the blister of the old-fashioned mustard plaster. Keep a jar handy. It comes ready to apply instantly, without fuss or bother.

MUSTEROLE

Better than a mustard plaster

Agency for Royal Typewriters

All makes serviced and rented.

Special rates to students.

Estimates gladly quoted on overhauling machines.

Regal Rebuilts and other makes Reconditioned

We carry high grade ribbons for all machines, also carbon paper and other typewriter supplies.

Reliable Typewriter Exchange

McGRORY BUILDING
287 MAIN STREET
Phone 3499-2 Norwich, Conn.

The Bulletin's Pattern Service

6371 6046

6371—Misses' Dress

Cut in 3 sizes: 16, 18 and 20 years. An 18 year size requires 3 1-2 yards of 39 inch material. The width of the Dress at the lower edge with fulness extended is 2 yards. Price 10 cents.

6046—Ladies' Blouse

Cut in 6 sizes: 34, 36, 38, 40, 42 and 44 inches bust measure. A 40 inch size requires 2 5-8 yards of 32 inch material together with 3-8 yard of contrasting material. Price 10 cents.

The Bulletin Co., 11-13 Sterling Place, Brooklyn, N. Y.

6379 6125

6379—Dress for Junior and Miss

Cut in 4 sizes: 14, 16, 18 and 20 years. A 16 year size requires 2 5-8 yards of 39 inch material. The width of the dress at the lower edge with plait fulness extended is about 2 1-4 yard. Price 10 cents.

6125—Girls' Dress

Cut in 4 sizes: 6, 8, 10 and 12 years. A 10 year size requires 2 7-8 yards of 36 inch material together with 1-4 yard of contrasting material for collar and revers facings, if made with long sleeves. If made with short sleeves 2 5-8 yards will be required. Price 10 cents.

The Bulletin Co., 11-13 Sterling Place, Brooklyn, N. Y.

NORWICH TOWN STORE

A. N. SMITH

Specials for Friday and Saturday

Telephone 632

ROAST BEEF, lb.	35c
ROAST PORK, lb.	30c
SQUIRE'S SAUSAGE, lb.	30c
ROUND STEAK, lb.	45c
SIRLOIN STEAK, lb.	55c
POTTING PIECES, lb.	30c
2 lbs. LARD	30c
2 Cans DEL MONTE TOMATOES	39c
2 cans BLUE LABEL CORN	35c
1 large size GRAPEFRUIT	25c

ALL KINDS OF FRUIT AND VEGETABLES

1700 1900

Norwich, Friday, Jan. 11, 1929.

VARIOUS MATTERS

Tides will be high today, the 11th.

Light vehicle lamps at 5:08 this evening.

A radio has been set up at the Town farm in Thompson.

Saint William was commemorated in the church calendar Thursday.

Join 1929 Chelsea Christmas club. Now open.—adv.

At the last meeting of Hope Valley Rebekah lodge, four candidate were received into the lodge.

Justas the Warrenville farmers began to make plans for ice harvesting the severe rain storm came.

At Ellington, Mrs. E. J. Northend of Deep River is the guest of Mrs. E. B. Kibbe at Sunnyside Farm.

These are the weeks when dwellers along country roads know but two seasons—the mud and the ruts.

Throughout this month the planet Mars is evening star, shining nearly all night and setting about 5 a. m.

At Westford, hot lunches for pupils are proving a popular innovation in the Ledge school as well as at Westford Hill.

William T. Howe has returned to Yale university after the vacation, spent with his parents, Mr. and Mrs. Philip M. Howe, of Rockville.

Chelsea Christmas club of 1929 now open. Classes to suit all.—adv.

A meeting of Chautauqua guarantors is to be held at the home of Mr. and Mrs. Charles Wheeler in Mystic, this (Friday) evening at 8 o'clock.

A Crystal Lake young man, Alfred Willis, oldest son of Mr. and Mrs. Raymond Willis, has secured a license and is now driving the school truck.

Mrs. Emma La Forest Barber, 78, widow of John Allen Woodmansee of West Kingston, died Tuesday at the Jane Brown Memorial hospital in Providence.

R. Leland Keeney, of Somers, has returned from Chicago, where he attended the convention of the American Woolen association, of which he is president.

Those who looked out about 3 a. m. Thursday and saw several inches of snow covering the ground were amazed to find it melted by rain, before breakfast-time.

A Lebanon man, John G. Kneeland, was in Hartford this week and passed a successful examination for a license to gather cream. He is employed at Lebanon creamery.

Ice which had formed on ponds in Groton melted rapidly Thursday, ruining skating and dashing the hopes of iceman, who had expected a continuation of cold weather.

Grange home-made delicacies sale C. Brown's, 84 Broadway, Sat., 10 a. m. —adv.

With the largest producer planning an output of 86,000,000 pounds in 1929, the rayon industry is facing the heaviest production schedule in its history, state manufacturers say.

When Sabra Trumbull chapter, D. A. R., of Rockville, met Wednesday afternoon at the home of Mrs. Emily Bissell Swindells, Mrs. Sidney Clark of Hartford was the speaker.

The young people's organization of the Miner church, North Stonington, is now holding meetings on Sunday evenings. The meeting last Sunday evening was in charge of Jean Hart.

There was an extremely high tide and rough sea all along the coast at Pleasant View Saturday and Sunday. Although the water came up to the bulkheads no damage has been reported.

Rummage sale at Buckingham Memorial this morning, 9 o'clock—adv.

Because of road conditions, Miss Elsie Layton of Willington will not carry on week-day religious instruction in the remote schools, but will continue the work in districts near the state road.

The master painters of New London, accompanied by their wives and guests, met in Sunshine hall, Quaker Hill, Tuesday evening, when the company of 60 had a turkey supper, entertainment and dancing.

In spite of a rainy morning, interest in the special sales of the Norwich Stores continued Thursday, many suburban buyers joining the home shoppers in getting a share of the special bargains offered.

The Tillinghast saw mill, now located at North Stonington, in the rear of the home of Mr. Frink at the turnpike, Pendleton Hill road intersection, has begun operations and is sawing logs from the farm of Irving Main.

Whist and pinochle in A. O. H. hall by Auxiliary 54, tonight, at 8 o'clock. Admission 35c.—adv.

The opening session of the annual convention of the National Retail Dry Goods association is to be held in the Metropolitan Museum of Art, New York, on the evening of Feb. 4, it was announced to members this week by managing director, Channing E. Sweitzer.

In some quarters the demand for small checks in pink and blue ginghams for dress purposes has become so active that deliveries have fallen behind in spite of overtime operation of looms. A marked in crease in the call for fancy plaid effects has also materialized.

Mrs. George Baker Sherrill, formerly of Norwich, is aiding the campaign to raise a $250,000 endowment fund by public subscription throughout the country for the maintenance of Roosevelt House, the restored birthplace of Theodore Roosevelt, at 28 East 20th street, New York.

Tolland county commissioners, George Siswick of Stafford, chairman; Harry C. Smith of Rockville, secretary, and Dr. William L. Higgins, Coventry, will meet Saturday morning at the County Home at Vernon Center. The board of management of the County Home will meet also.

TRI-CITY ELKS' LEAGUE TO ORGANIZE TONIGHT

At a meeting of the Tri-city Elks' league at the Elks' home here this (Friday) evening the lodges of Norwich Willimantic and New London will organize for the 1929 season. The league provides for meeting of the Elk steam in bowling cards and pocket billiards.

In addition to the league committee meeting Norwich lodge will sponsor a special bowling attraction as the feature even in the dedication of the new bowling alleys of the local Elks. The match will be rolled between Norwich and New London Elks.

Standardize Uniforms

WASHINGTON —(AP)— Consideration is being given a proposal to adopt standard uniforms for officers of the American merchant marine in an effort to avoid confusion caused by the present variety. Uniforms similar to those worn by naval reserve officers may be approved, with changes in distinctive insignia denoting the flag of the line served.

PERSONALS

Russell Waldo of Norwich has been a caller at the home of Elmer Geer in Lebanon.

Mrs. Augustus S. Stearns of Quaker Hill, spent Wednesday with relatives in Norwich.

G. Albert Thompson of Mystic, formerly of Norwich Art school, instructor of art at Noank school, because of illness is forced to cancel his visits in Noank.

Ralph Morgan, who visited at Sunny Heights farm, North Stonington, during the holidays, has returned to Brooklyn.

Mrs. John Main and Mrs. Cooms and Elijah Watrous of Niantic were business callers in Norwich Saturday.

Mr. and Mrs. Karl F. Bishop of Lebanon have been called to Hartford this week by the death of Mrs. Bishop's father, Dr. Henry Sweet.

The condition of Miss Mary O. Casey who has been ill at her home on Division street for the past ten days is greatly improved.

Dr. and Mrs. N. V. Walsh, have returned to New York city, after spending a few days at the doctor's former home on Prospect street.

J. Emmett Dawson was a guest of Miss Jean Collins during the holidays at her home in Uncasville. Mr. Dawson is athletic coach in Depew, New York, high school.

Judge and Mrs. Christopher L. Avery and Representative Hiram W. Schriver and daughter, Gertrude, of Groton, attended the governor's ball at Hartford Wednesday night.

Mr. and Mrs. J. Alton Wheeler, Mrs. Thomas P. Wilcox and Miss Sayde York, of Wheeler district, were in Bridgeport attending the Connecticut State Grange meetings this week.

Mr. and Mrs. Gorton P. Spicer of Norwich are among 21 applicants for the berth of superintendent and matron of Hillside Home, New London's town farm.

HI-Y CLUB IS TO RECEIVE TRUTH TORCH

The Norwich Hi-Y club is to receive the "Truth Torch" at is meeting this (Friday) evening at the Y. M. C. A., when the torch will be brought from Jewett City in the hands of boys who travel on foot, as the torch is nevtr carried in a vehicle. The torch will be received with fitting ceremonies and will remain here until next week Saturday wher the Norwich boys will carry it to New London.

The ultimate destination of the torch is the 30th Older Boys' Conference in Norwalk next October. It started from Middletown at the 29th Older Boys' Conference and has visited Hartford, Toompsonville, Rockville, Willimantic, Putnam, Danielson and Jewett City.

OBITUARY

Mrs. Oliver R. Smith.

Mrs. Lucy Perkins Smith, 96, widow of Oliver R. Smith, died shortly before midnight Wednesday at the home of her son, William C. Smith, on High street, Noank. She had resided in Noank for 78 years.

She was born Aug. 22, 1832, at Poquonoc Bridge, the daughter of Noyes and Caroline Perkins. She was the oldest member of the Noank Baptist church.

She is survived by two sons, County Commissioner Charles H. Smith and William C. Smith, both of Noank.

Preparing For Annual Meeting

According to the new by-laws the annual meeting and roll call of the First Baptist church of Bozrah and Leffingwell will be held Monday evening, Jan. 10. At 6:30 a supper will be served, followed by reports of the several organizations, the election of officers and the roll call.

STATE AUDUBON SECRETARY ADDRESSES NORWICH PUPILS

Miss Frances A. Hurd, from South Norwalk, field secretary of the State Audubon society, is in Norwich, and during Thursday spoke to the pupils at the new Samuel Huntington school, Norwich Town. This (Friday) morning Miss Hurd will visit schools in the Central district. In the afternoon at 3 o'clock she is to speak at Park church parish house for the Woman's Federation. Her topic will be "Our Winter Birds" and she will explain what the state is doing for the protection of the birds. During her visits to the schools Miss Hurd organizes junior Audubon societies.

INCIDENTS IN SOCIETY

Miss Frances A. Hurd, of South Norwalk, field secretary of the state Audubon society, is the guest of Mr. and Mrs. Wallace S. Allis, of Broadway.

Members of the Colonial Dames have been invited to a luncheon at the Hartford Golf club Saturday, to meet Mrs. Lemar.

The Aftermath Auction club met Thursday evening with Mrs. E. Edward Driscoll, of Washington street, Mrs. James J. Donohue winning the prize.

Miss Irene Weir, the New York artist, formerly of Norwich Art school, will be entertained during her week end visit by the Misses Lucas. Saturday afternoon Miss Amy L. Cogswell, of Lincoln avenue, president of the Art association, is giving a small reception, that former pupils may welcome Miss Weir.

The Wednesday supper-bridge club was entertained by Mrs. Albert S. Comstock, of Lincoln avenue, the prize winners being Mrs. Leonard P. Church and Arthur M. Thomson.

For the sixth season, Mr. and Mrs. Charles B. Lee, of Williams street, are at Hotel Soreno, St. Petersburg, Florida.

Judge and Mrs. Allyn L. Brown attended the governor's ball at Hartford Wednesday night.

Mrs. Edgar H. Allen, of Elmwood avenue, was hostess to the Thursday sewing club, the usual supper following. lowing.

Mrs. Helena M. P. Church, Mrs. Olive R. Roberts, Miss Lucille L. Howard, Joseph T. Hynd and Robert A. Gray sang in "Stabat Mater," at New London early in the week.

Mrs. E. Allen Bidwell and Mrs. Herbert B. Cary were luncheon guests Wednesday of Mrs. Katherine Bishop Persons, of Willimantic, later going for bridge to the home of Mrs. Albert L. French, when Mrs. Cary won second prize.

"DECIBEL" NEW TERM FOR TELEPHONE UNIT MEASURE

NEW YORK, Jan. 10 —(AP)— The new word "decibel" is announced by the Bell Telephone Laboratories as a unit of measure.

It replaces the sign which used to mean "one mile of standard cable." Telephone wires have developed so many new factors of transmission that length alone is said no longer to be an adequate measure.

Hence "decibel," the derivation of which is "deci," meaning one-tenth, and "bel" from the name of Alexander Graham Bell.

A diplomatic woman is one who is able to keep the same hired girl for three consecutive weeks.

FOREIGN WAR VETERANS EXPECT STATE AND NATL. OFFICERS HERE

There is a field for considerable work in the Norwich school system for a visiting teacher, declared Superintendent E. J. Graham when questioned Thursday about this new line of activity which is to be taken up according to a vote of the school board at its meeting earlier in the week.

The matter of securing a visiting teacher is something that was talked of by the school board two years ago, said Mr. Graham, and received new consideration after a meeting about a year ago when a visiting teacher in the schools of Greenwich spoke before a meeting at the Wauregan hotel, describing the beneficial results that had followed this line of work in the Greenwich schools. The visiting teacher is a kind of social worker, functioning between the class room and the home in order to correct cases of pupils who are not showing a proper interest in their school work. This condition in the pupil may be manifested in truancy, by indifference in the class room and consequent retarded progress in school. By consultation with the home the visiting nurse will learn of the pupil's home condition, his companionships, his reading, his habits out of school and other influences on his life, in some one or more of which may be found the underlying cause for his lack of interest and his consequent retarded condition and demoralizing attitude towards school work. The work of the visiting teacher is on the mental side rather than the physical side, and it is expected that the employment of a visiting teacher for the balance of this school year will be a demonstration of the value of this work.

It will not be possible to use any of the teachers now in the Norwich school system for this work as it requires a trained worker in this line, who will probably be secured through the Commonwealth fund in New York which is organized to give this special training. The salary for such a worker would probably be from $1,200 to $1,800, it is believed.

Women of the city who are interested in child welfare work have been advocates of the employment of a visiting teacher.

More work for maladjusted children is now being done in the school system, as there are special classes at the Bishop school and at the Elizabeth street school and another special class is to be formed as soon as a teacher can be secured.

INSTRUCTIVE TALK TO LIONS BY ATTORNEY

The weekly luncheon meeting of the Norwich Lions club was held Thursday noon at the Wauregan hotel and in the absence of President Kopland K. Markoff, the meeting was called to order by Abner W. Schwartz, who was scheduled to preside for the day. The guests included Mayor Lee Roy Robbins. Lion Joseph Schwartz of New London was heard in vocal solos accompanied by Hugh Kinder, a guest. Prof. Kinder also sang several vocal solos.

Secretary Walter H. Pilcher of the Norwich chamber of commerce was the five minute speaker. Mr. Pilcher spoke of the need of a larger water main in Shetucket street and urged the club to take up the matter of securing a larger pipe for that street. On recommendation of Mr. Pilcher the club voted to invite T. Alfred Fleming, head of the National Fireways Council, to address them in relation to fire prevention.

Attorney Morris Lubchansky of New London was the speaker of the day and his topic was "The Force of the Operation of the Law". In his talk Mr. Lubchansky traced the law system from its origin in Bible times to the present day laws.

Attorney Lubchansky also spoke of the national spirit which makes possible the upholding of the principles which the constitution guarantees. Mr. Lubchansky was given a rising vote of thanks for his interesting talk. The meeting closed with the Lions roar and the singing of the Star Spangled Banner.

FORESTERS WIN AND LOSE IN CITY PINOCHLE LEAGUE

The Foresters lost to the Thermos team but won from the Duwells in the city pinochle league Thursday night, keeping their place at the head of the league. Three teams, the Thermos, Grotto and American Legion, are now tied for second place. The play next Thursday will be at the Duwells club house.

The scores: First round—Duwells 28,530 vs. K. of C. 24,850.

American Icy Hot 24,220 vs. Eagles 28,100.

Foresters 25,830 vs. Thermos 27,920.

Grotto 28,040 vs. Jr. O. A. M. 25,050.

Moose 25,840 vs. American Legion 26,320.

Second round—Duwells 26,160 vs. Foresters 26,280.

American Icy Hot 27,460 vs. Moose 21,220.

Jr. O. A. M. 27,170 vs. Thermos 26,110.

K. of C. 26,060 vs. Grotto 27,360.

Eagles 26,960 vs. American Legion 27,050.

League Standing

	Won	Lost	Pct.
Foresters	16	6	.727
Thermos	13	9	.591
Grotto	13	9	.591
American Legion	13	9	.591
Duwells	12	10	.545
Eagles	10	12	.455
American Icy Hot	10	12	.455
K. of C.	9	13	.409
Jr. O. A. M.	8	14	.364
Moose	6	16	.273

CONTACT CLUB WILL HOLD FIRST MEETING

The Contact club of the Norwich chamber of commerce will hold its initial meeting Monday next at 12.15 o'clock at the Wauregan hotel, according to announcement made by Secretary Walter H. Pilcher of the chamber. It will be a luncheon meeting.

The Contact club is organized to create a better understanding on community problems and the various lines of business in the city. The club programme will be outlined at the meeting Monday. A number of residents of the city have been invited to attend.

CHARLES F. NOYES DIRECTOR OF NEW NEW YORK BANK

With the opening of The Commercial National Bank and Trust company of New York this week, President H. P. Howell, issued a statement setting forth the functions of the institution and calling attention to the board of directors and official staff.

Numbered among the directors of the new bank which opens with a paid in capital and surplus of $14,000,000 is Charles F. Noyes, formerly of this city.

MAKES SLANDER CHARGES IN SUIT FOR DAMAGES

On the allegation that Zenon Sienkiewicz of this city made slanderous remarks against Ida Rejewska of this city, suit for $2,000 damages has been brought in the common pleas court against Sienkiewicz and property of Boswell avenue has been attached. The allegation is that slanderous words were uttered on Dec. 13 in the hearing of Sophie Zamolda and again on Christmas day in the hearing of Joseph Zamolda and others.

Eastern Connecticut Health.

During the week ending January 5th communicable diseases were reported as follows from towns in eastern Connecticut, according to the weekly morbidity report of the state department of health:

Diphtheria—New London 2, Willimantic 1.

Whooping cough—Jewett City 2, Norwich 1, Plainfield 1, Willimantic 1.

Measles—Griswold 3, New London 36, Stonington 4, Somers 1, Plainfield 2, Thompson 5, Willimantic 1.

Income Tax Blanks Arriving

Blanks upon which to make income tax returns to the government are being received in the city. The return has to be filed on or before March 15 with the collector of internal revenue in this district.

PLEASING ENTERTAINMENT IN MUSICALE PROGRAM

A very pleasing musicale was held Wednesday evening in the assembly hall of the Central Baptist church under the able direction of Mrs. Henry E. Church. The musicale was under the auspices of Golden Rule circle of the Woman's league, and the following artists participated: Mrs. Helena Church, Miss Gladys Pettigrew of New London, Mrs. Olive Potter, Miss Amie March, Robert Gray, George Guile, Miss Ruth Dreschler, Joseph Hynd, Miss Muriel Hynd, Miss Louise Fuller, and Sigmund Rondimanski. The platform was attractively arranged by Geduldig with palms and flowers. The program follows:

Trio—Ruth Dreschler, pianist; Geo. Guile, violinist; Sigmund Rondimanski, cellist.

Quartette—"When Twilight Dreams," Miss Amie March, soprano; Mrs. Olive Potter, contralto; Robert Gray, tenor; Joseph Hynd, bass.

Tenor solo—"Nighttime," Mr. Gray.

Violin solo—By Kreisler, Mr. Guile, accompanied by Miss Dreschler.

Soprano solo—"I Love Thee," by Grieg, Miss Gladys Pettigrew.

Bass solo—"Will-o-the-Wisp," by Cherry, Mr. Hynd, accompanied by Miss Muriel Hynd.

Contralto solo—"Homing," by Del Rigo, Mrs. Potter.

Soprano solo—"A Swan Song," by Seen, Miss March, accompanied by Miss Louise Fuller and Mr. Rondimanski.

Duet—"I Would That My Love," by Mendelssohn, by Miss Pettigrew and Mrs. Church.

Duet—"My Boat Is Waiting For Thee," by Smart, sung by Miss Pettigrew and Mrs. Church.

Ensemble number—"At Twilight," by Miss Pettigrew, Mrs. Church, Mrs. Potter, Miss March, Mr. Gray and Mr. Hynd, accompanied by Miss Louise Fuller at the piano, the violin obligato being played by Mr. Guile.

HANOVER CONG'L. CHURCH ANNUAL MEETING, ROLL CALL

Following the old established custom of the Hanover Congregational church, the annual meeting and roll call of the church opened at 6 o'clock, Wednesday evening in the Parish house, with a supper served by the Ladies' guild. This social hour was enjoyed by some 90 members and friends, who appreciate the value of this coming together as a family. To the guild they were all indebted as usual for a very delicious menu.

At 7:45 the company was called to order in the church for the business meeting and roll call. Rev. Dwight C. Stone as minister, presided, opening the meeting with a brief devotional service.

William S. Lee, clerk of the church, was unfortunately absent from the meeting, on account of illness. William G. Park served as clerk pro tem, reading the minutes of the last meeting and calling the roll of membership. The first name on the list was Pratt A. Allen, who joined this church in 1864 and is its oldest member in terms of years. Responses were given by a large proportion of the members, giving evidence of the real spirit back of all success in life.

Reports from all the organizations of the church were listened to with earnest attention. It was quite clear that in many lines of endeavor the church had worked together in doing a good work. Considerable thought had been expended in trying to solve some of the pressing needs of the community and church life and also in making relationship to the outside world more intelligent and real to all the people. The keynote of the meeting seemed to be the hope that even more could be accomplished next year if all co-operated.

The report of the nominating committee and the election of officers, with few changes, completed the business of the evening.

After the singing of "Blest Be the Tie" and the benediction by the minister, the annual meeting adjourned.

SUIT TO COLLECT ON A PROMISSORY NOTE

In a suit brought in the superior court in which Barnet Davidson, now or formerly of this city, is defendant, the Uncas-Merchants National bank is the plaintiff suing to collect a promissory note for $14,000 on which it is claimed there is now due the sum of $13,500. The suit is returnable in February.

According to the writ drawn up, the note was dated May 23, 1928, and was executed and delivered to the bank by Davidson and Aaron Gordon. On July 5, 1928, the bank demanded payment, but the defendants have failed to meet the demand.

Administrator of Estate

The Thames National bank has been named as administrator of the estate of the late Mrs. Katherine Hubbard at a hearing held in probate court before Judge Nelson J. Ayling. The bank has qualified for the appointment through its trust officer, George R. Fellows, and the appraisers named are Arthur E. Story and Annie McNamara.

Civil Service Examinations

The United States civil service commission announces that an open competitive general clerical examination will be held in Norwich, Conn., this being a special one, to obtain eligibles to fill four permanent vacancies at $1,200 or $1,260 a year, and four temporary vacancies at $1,200 a year. These vacancies are in government offices in Hartford and New Haven.

Full information concerning this examination and the required application blank, form 2374, may be obtained from the secretary of the board of civil service examiners in the Norwich post office.

POULTRYMEN HOLD THEIR BANQUET IN WILLIMANTIC

(Special to The Bulletin)

WILLIMANTIC, Jan. 11—The fourth annual poultrymen and business men's banquet under the auspices of the Windham County poultry, pigeon and small stock association in conjunction with the annual Willimantic exposition was held at the Nathan Hale hotel tonight at 9 o'clock with about 150 in attendance. Daniel D. Cavanaugh, general superintendent of the exposition, was toastmaster and the welcome on behalf of the community was extended by Earl J. Arnold, executive secretary of the chamber of commerce and superintendent of exhibits at the exposition.

The keynote of the talks was a furtherance of mutuality among poultrymen and cooperation between the business men of Willimantic and Connecticut Agricultural college. Remarks were made by Prof. David Warner of C. A. C., Storrs, Judge Howard S. Rich, of Springfield, Robert Quait of Newton, N. J., Dr. Mason of Boston, Frank Perry of the Wirthmore Feed company, Dr. J. W. Richards, Trenton, N. J., Miss Emma Lowry, daughter of George Lowry of Willington, owner of the world champion egg laying pen, Samuel Ayer, New York representative of the Reliable Poultry journal of Akron, Ohio, Fred Glover, Stafford Springs, Walter R. King of the Jordan Hardware company, George H. Gurley of the Willimantic Trust company, James H. Hurley, chairman of the Merchants bureau of the Willimantic chamber of commerce, Samuel Wallace, Clinton, Iowa, A. L. Anthony and Mrs. Anthony of Mansfield, E. A. Buck, Jr., of Westford, Charles Risley of Manchester, Frank Pendleton, treasurer of the exposition, G. E. Loiselle of the Norwich Bulletin, W. A. Smith of Newark, N. J., Stuart Capewell, of Winthrop, Mass., and Robert Robertson of Philadelphia.

Mr. Quait outlined a plan proposed by Prof. Warner of the C. A. C. poultry department to hold a series of so-called poultry clinic at Storrs, where the poultryman of this section would receive first hand advice from noted experts on poultry diseases as to their prevention and cure

PETITIONS TO CHANGE NAMES OF CITY STREETS

Petitions to be circulated by members of the Woman's City club in an effort to clear up the names of certain streets in the city that are almost similar in spelling to others was left with them by Mayor Lee Roy Robbins, who spoke before the civic committee of the club on the subject Wednesday morning at the Wauregan hotel. Mr. Robbins' purpose in addressing the club members was with the idea of enlisting their services in the matter.

The petitions to be circulated reads as follows:

To the honorable court of common council of the city of Norwich, Conn.:

Because there are some streets and avenues in the town of Norwich bearing the same or similar names causing much confusion in the delivery of mail, telegrams, parcels and the response of firemen and policemen, the location of residents by visitors and the transportation of business, therefore, we the undersigned, respectfully petition that the name of ——— be changed to ———

It was explained by the mayor that a petition is to be circulated among the residents of the streets, which are to be changed, and a new name for the street is to be chosen by them. The petitions will be presented to the court of common council, and a public heading held later for the benefit of the citizens, who may wish to voice their opinions on proposed changes in the names of city streets. The common council has the authority to change the names of city streets, without the consent of residents thereon, but the administration does not wish to impose an undesired change upon residents of any particular street.

About 34 changes should be made in the names of city streets. Many streets with names of marked similarity also appear in the town. The streets in the city and town with similar names follow:

Arnold street off Boswell avenue.
Arnold place off Washington street.
Alice street from 2 Asylum.
Alice street from Lorenzo to Bishop.
Avery street from 124 Mt. Pleasant street.
Avery street extension.
Baltic street from Boswell avenue to East Baltic.
Baltic road from Occum to Baltic village.
Beech street from Baltic to Orchard street.
Beech drive from Washington street north.
Bushnell place West Thames street.
Bushnell road Boswell avenue to Howard.
Champlin street Boswell avenue to Benjamin.
Champlin place Mt. Pleasant street.
Copper street from Silver street.
Cooper street from Sylvester to Tilton.
Elm street from Cliff street.
Elm avenue Norwich Town.
Elmwood avenue from Broadway.
Howard street from Prospect street west.
Howard avenue from St. Regis avenue.
Huntington place off Broadway.
Huntington lane and avenue Norwich Town.
Joseph street from Whittington avenue.
Joseph street from Oakridge street.
Lincoln court off McKinley avenue.
Lincoln avenue off Washington street.
Mill street in Thamesville.
Hill street off Elm street.
Mohegan Park road at Mohegan park.
Mohegan road from Washington street.
Mohican street from Cooper street.
Myers alley from Main street.
Myers avenue from Benjamin street.
Newcomb street off West Thames street.
Newton street from Asylum street.
Ore street from Silver street.
Orton street from Mohegan Park road.
Palmer street from Hamilton avenue.
Palmer street from Myers avenue.
Pleasant street from Oakridge.
Pleasant street Norwich Town.
Pratt street from Boswell avenue.
Pratte avenue Taftville.
Rogers avenue Laurel Hill
Rogers road Norwich Town
Rose street Thamesville.
Rose place City landing.
School street from Washington street.
School street Taftville.
Summer street Laurel Hill
Summit street West Side.
Sturtevant street Norwich Town.
Sturtevant avenue off Washington street.
Sylvia Lane Bean Hill.
Sylvanian street from Perry avenue.
Tanner's avenue from Ripely place.
Tanner street Norwich Town.
Terrace avenue Taftville.
Terrace Boulevard off West Thames street.
White street off Erin street.
White court off Cliff street.
Willey street from Maple street.
Willey place from Asylum street.
Williams street from Washington street.
Williams avenue Chelsea parade.
Winchester place from Talman street.
Winchester street off Laurel Hill avenue.
Hamlin street from Cliff street.
Hamilton avenue from Main street.
Carter avenue from Main street.
Carver avenue from Whittington avenue.
Stockwell place off Spring street.
Waterecress avenue off Tyler street.
Waterous avenue off Terrington avenue.

SKIDDING AUTO WRECKED ON STONINGTON ROAD

A big sedan owned by Eugene Goodwin of 16 Broadway, Mystic, and driven by his son, Ralston, 20, who was accompanied by Francis Holly, 25, also of Mystic, skidded about 1:30 Thursday morning at Oxecoxset Creek, on the Stonington-Westerly highway, crashing into a fence, pole and stone wall. The machine was completely wrecked and both men received severe cuts about the face and body for which they were attended at the office of Dr. W. T. Veal in Stonington.

The men were returning from attending the first annual dinner of the Westerly Boat club at Elm Tree inn in Pawcatuck and the road was slippery with snow.

The machine knocked down eight wooden and four iron posts of the highway fence, ripping the fence rails down for 60 feet, and moving the pole which it hit three feet. All four wheels of the car were crushed, the body was badly damaged by hitting the pole, and parts of the car were scattered for long distances along the road.

ABOUT 12 PER CENT. VIOLATE PERSONAL USE TICKET PLEDGE

NEW HAVEN, Jan. 10—(AP)—The tabulation by the Yale Athletic association of checking of signatures from several thousand spectators at the Yale-Harvard football game here last November, showed in an announcement today that about 12 per cent. of the cases constituted violation of the personal use pledge. Practically all of the cases, the report shows, were purely technical violations such as a straight exchange of tickets with another alumnus to effect a more convenient seating arrangement.

No action will be brought in the case of those alumni who actually were present at the game but did not actually occupy the identical seats originally allotted. The ticket committee has under consideration the withholding of ticket privileges for a period of at least two years in the cases of those who clearly made no attempt to fulfill the signed personal use agreement. The number of these cases is 16.

Harold F. Woodcock, general manager of the Yale university athletic association, in a statement said that the signatures taken at the Harvard-Yale football game at the bowl last fall have been checked with the signatures on the ticket applications. It has been found, he said, that the very great majority of the applicants cooperated fully with the Yale alumni football ticket committee and the Yale athletic association in the necessary regulation which provides that the applicant agrees personally to occupy one of the seats allotted to him.

Several thousand signatures were taken from ticket holders and in cases where the signatures did not check with those on the ticket applicaiton forms, letters were written for an explanation of the circumstances.

Celtics Beat Trojans

The Celtics beat the newly organized Trojans basketball team Thursday at Christ church gym, 40 to 26, in a well-played game. The Trojans played well but the Celtics proved just a little bit too good. Dugas, G. Lambert and Chinky played best for the winners and Wonnacott and Atcheson did good work for the losers. The Trojans will play the Pioneers at Christ church gym next week.

The program at Ellington grange meeting this week was in charge of the retiring officers and included a discussion, "Employment of Rural-Minded Teachers in Country Schools," by H. L. Hamilton and A. L. Young.

May Be In Hoover Cabinet

Rep. Franklin W. Fort, of New Jersey, one of the "Food Relief Hoover Men," who is mentioned as a possible candidate for a place in the cabinet of President-elect Hoover. It is generally understood, however, that Representative Fort's ambition is to be Governor of his State. He has just been made a member of the House Committee on Rules, taking the place of Senator Burton, of Ohio.

Stop Bad Breath

People afflicted with bad breath find quick relief through Dr. Edwards' Olive Tablets. The pleasant, sugar-coated tablets are taken for bad breath by all who know them.

Dr. Edwards' Olive Tablets act gently but firmly on the bowels and liver, stimulating them to natural action, clearing the blood and gentle purifying the entire system. They do that which dangerous calomel does without any of the bad after effects.

Olive Tablets bring no griping, pain or any disagreeable effects.

Dr. F. M. Edwards discovered the formula after 20 years of practice among patients afflicted with bowel and liver complaint with the attendant bad breath.

Olive Tablets are purely a vegetable compound mixed with olive oil; you will know them by their olive color. Take nightly for a week and note the effect. 15c, 30c, 60c. All druggists.

AFTER OPERATION

"I was three times under an operation and I was very weak and nervous and could not eat. I suffered for ten years. I learned about Lydia E. Pinkham's Vegetable Compound and my husband bought me a bottle. I felt a little better and he bought me two more. I had the Compound in my home for two years and took it all the time. Now I feel strong and can do anything."—*Mrs. A. Michalk, 5443 Mitchell Ave., Detroit, Michigan.*

Lydia E. Pinkham's Vegetable Compound

REID & HUGHES

THE BOSTON STORE

Food Sale

Home Chapter of King's Daughters
Friday, January 11, 10 o'Clock A. M.

OUR SPECIAL PRICES TILL APRIL 1, 1929

The best makes of Rubber Heels 85c

Plymouth Composition Waterproof Double-wearing TAPS and RUBBER HEELS $1.25

The Famous Triple-wearing WATERPROOF USKIDE TAPS and RUBBER HEELS $1.50

WE CALL FOR AND DELIVER. Telephone 3112

GOLDBLATT'S

UP-TO-DATE SHOE REPAIRING SHOP

PALACE THEATRE BUILDING (Next to the Theatre Entrance) Franklin Square, Norwich, Conn.

CENTRAL STORE

Phone 1238

To Our Customers!

Please place your order today for early delivery Saturday morning.

J. M. Young & Sons

Save Your Youth!

To a greater extent than you realize, youthful appearance and youthful spirit depend upon youthful vision. Eyes that see clearly and perceive quickly.

Orthogon Lenses conserve your vision and afford the greatest comfort because, unlike ordinary lenses, they are as perfectly corrected at the margin as at the center.

C. A. Spear

OPTOMETRIST & OPTICIAN
218 Main Street, Norwich, Conn.
96 Main Street, Jewett City, Conn.

Where YOU WANT to put your business before the public there is no medium better than through the advertising columns of The Bulletin.

SHARKEY-STRIBLING BOUT MAY NOT BE STAGED BY GARDEN INTERESTS

(By Edward J. Neil, Associated Press Sports Writer)

NEW YORK, Jan. 10—(AP)—Two of the strongest institutions in the boxing world, Jack Dempsey and the Madison Square Garden corporation, struggled mainly today with problems willed them by the late Tex Rickard.

But of it all came the very definite probability that there would be no heavyweight match between Jack Sharkey and Young Stribling in Miami Beach under the direction of Rickard's successors. With the day, too, died any chance that Dempsey would step into the garden to take over the post left vacant by the death of his firm friend and advisor.

The Old Manassa Mauler promised a definite decision on the comeback campaign for the heavyweight championship Rickard had planned for him. But when the time came Dempsey could only say that he did not know. That he was too busy caring for the welfare of the promoter's widow and child to think of his own affairs, that he must wind up the business ventures he and Rickard had together before making any decision.

"I'm going back to Miami Beach directly to pick up those negotiations with the people with whom Tex was interested and with whom he desired me to become interested and after I have become thoroughly familiar with the details of the proposed business arrangements I will come to a decision," he said.

"Should the Madison Square Garden people decide to stage the Sharkey-Stribling boxing match at Miami Beach on Feb. 27 and I can be of any assistance to them it will be a pleasure for me to render that assistance so that Mrs. Rickard and her baby may benefit from such arrangements."

While Dempsey told newspapermen in his hotel suite that the Madison Square Garden directorate had made no effort to interest him in the management of the boxing business, the heads of the Garden attempted to decide the standing of the bout Rickard had planned as the high light of the winter season, the forerunner of an outdoor campaign he hoped would break all records with Dempsey again a active competition.

The outcome of that was a decision to search all available records of the late promoter, and to question tomorrow all those who had any part in the making of the match to determine how far plans had progressed. If William F. Carey, first vice president and treasurer of the corporation, and Col. John S. Hammond, acting general manager find that the legal contracts have been entered into with the fighters, the bout will take place as per schedule.

"If we have to go through with the fight we will," was the attitude of Carey, most influential of the stockholders in the Garden and generally accepted now as Rickard's successor. "We want to anyway but we must go ahead on a business like basis."

Although neither Carey nor Hammond would discuss the point in open forum, the Garden management believes that both Sharkey and Stribling should box in Miami Beach for a percentage of the receipts. Rickard, before his death, said he guaranteed Sharkey $100,000 and Stribling $40,000 for the match. Carey does not believe that contracts to that effect have been signed, although they were drawn up and forwarded to Rickard in the south. If they were signed, then the match will be staged on the original basis.

Carey was vehement in his declaration that the Garden directors want to conduct the bout, "but under a business like arrangement." They realize that the match is the first test of Garden strength since the promoter's death, but the ways of Rickard must not necessary be the ways of his successors.

"If the fight takes place," Carey said, "We want Dempsey's help. We need him and hope he'll take an active part in putting the show over."

RICKARD'S ESTATE WILL BE OVER A MILLION

NEW YORK, Jan. 10—(AP)—Tex Rickard left an estate valued at "over a million dollars" Jack Dempsey revealed today after a conference with lawyers handling the promoter's affairs. He said that the will when read tomorrow would reveal bequests to Rickard's widow, infant daughter and his mother.

Dempsey said that the will will provide $50,000 in cash and all Rickard's personal property for the widow, an adequate bequest for his aged mother with the rest of the estate, when several minor bequests are taken care of, going into a trust fund for the young daughter, Maxine.

ARMORY FIVE PROTESTS ROUGHNESS OF CRONIN

(Special to The Bulletin)

DANIELSON, Jan. 10—It looked tonight as though the Southern New England basketball league will be disrupted because of too much Jack Cronin. The great Cronin, former Boston college star and member of the Providence Steam Roller, professional football team the past fall, has roughhoused at least part of the league into a turmoil by introducing football tactics, deliberate slugging and generally unfair playing and persistent and flagrant violations of the playing rules. Either Cronin, who has been playing with the Headquarters company team of Putnam, gets out of the league or the Armory five of Danielson does, and very likely other teams.

Tonight's tense situation grows out of a Harvup Cronin created by his unfair manner of playing at the Armory here Tuesday evening and again in the game between the Armory five of Danielson and the Headquarters company team at Putnam last night, when the party nearly ended in a general row.

Both games have been protested by the management of the Armory five. Cronin made himself unpopular here Tuesday night within two minutes after taking the floor. He used his weight and football skill to crash around like a young locomotive, knocking down Red Lague of the Armory five three times in less than that number of minutes. Lague is at least 50 pounds lighter than Cronin. That started rough playing by both teams. Headquarters finally winning out 24 to 17. Cronin had to be warned several times, but cooled down and was allowed to remain in the game.

Through the assurance that Cronin would play basketball, and not football, the teams met again at Putnam last night, the promises proved empty ones. Cronin's playing became so objectionable and so unfair and so much in violation of the rules toward the middle of the first half that Capt. Gale of the Armory five notified the referee that the Danielson team would continue playing under protest. Despite this, the playing grew rougher. Finally, in a scrimmage for the ball between Barrett, Danielson, and Weiss, Putnam, Weiss was thrown to the floor, and in a flash Cronin is said to have slugged Barrett from the rear. That started a turmoil that came near ending in a general row.

Manager G. Rene Caron of the Danielson team has protested both games to President Folgerson and Secretary L. Hector Lucier. President Folgerson is said to have agreed that there is little use in trying to continue the league if such playing as Cronin has been indulging in is to be allowed. "No more Cronin or no more league" is the ultimatum from the Armory five, in so far as it is concerned.

The league is made up of, in addition to the teams figuring in this affair the Slater five of Webster, Black and White Collegians of Woodstock, Company C of Willimantic and a Plainfield team.

ALEX TOURAIN, FORMER PUTNAM BOY, WINS AGAIN

NEW HAVEN, Jan. 10—(AP)—Only one of seven boxers from Passaic and Newark, N. J., was returned a winner tonight in the weekly amateur card of the Independent Boxing association, featured by nine New Haven victories. Joe Sabatini, New Haven, and Artie Parker, Newark, furnished the fireworks, the local boy winning at the end of three torrid rounds. Summaries:

Jimmy Brey, New Haven, defeated Bernard Flood, New Britain, 3-116.

Tim Murphy, Passaic, N. J., knocked out Eddie Mack, New Haven, 1-118.

Fred Ionnucci, New Haven, defeated George Grant, New Haven, 3-115.

Carmen Knapp, New Haven, defeated Nick Delino, Passaic, 3-130.

Louis Richetelli, New Haven, defeated Stanley Pulaski, New Haven, 3-145.

Jimmy Feledic, Westport, defeated Charlie Cocuzza, Passaic, 3-135.

Mark Wallace, New Haven, scored technical knockout over Joe Ryan, New Britain, 1-197.

Jack Dillon, New Haven, defeated George Hadden, New Britain, 3-118.

Jack Beasley, New Haven, knocked out Jock Wallace, Passaic, 2-170.

Alex Tourain, New Haven, defeated Sammy Binder, Newark, 3-140.

Joe Sabatini, New Haven, defeated Artie Parker, Newark, 3-125.

Buddy Howard, New Haven, scored technical knockout over Eddie Rapp, Passaic, 2-180.

NEW LONDON ALL STARS WANT GAME IN NORWICH

The All Stars of New London are arranging a schedule of games and would like to play some of the faster teams in Norwich. The New London club is made up of the best players on various teams of the New London Y. M. C. A. City league and all are former high school or college players.

The All Stars desire to play most of their games away from home as the league would interfere with a game in New London. As the players on the All Stars are still playing in the league, they can not play on either Wednesday or Saturday unless the game is arranged a week in advance. However, the quintet can play on any other days and hopes to arrange several games with fast teams.

The five is composed of such men as: Seixas, former star player in New York high school circles; Farnham, ex-Wesleyan man; Mortenson, a star at Carolina; Kaplan, another New York luminary, and Trude and Montgomery, both former Chapman Tech athletes. The lineup may also include Graves, former Florida star and Jack Conway, coach of Tech and ex-captain of the University of Vermont.

Teams desiring games should get in touch with H. W. Montgomery at the New London Y. M. C. A.

Aggie Frosh Open Season Tonight.

(Special to The Bulletin)

STORRS, Jan. 10—Collegiate Prep of New Haven will face the Connecticut Aggie freshman basketball quintet here tomorrow evening in the first contest of the year for the Nutmeg yearlings. The contest will open up a ten game schedule for the frosh that includes meetings with Yale, Holy Cross, Brown, Springfield and Rhode Island.

National Hockey League

At Ottawa: New York Rangers, 9; Ottawa, 3.

At New York: New York Americans, 2; Toronto, 0.

At Detroit: Detroit Cougars, 4; Pittsburgh Pirates, 1.

At Montreal: Boston, 4; Les Canadiens, 2.

At Chicago: Montreal Maroons, 1; Chicago, 1 (overtime tie).

Canadian-American Hockey

At Providence: Providence, 1; New Haven, 1.

HIGH SCHOOL SPORTS

The Academy meeting Putnam just now would be enough but when it opens the league schedule, well, then, it ought to be quite an interesting game.

Naugatuck High dropped its second game of the year to Yale freshmen Wednesday night. Naugy was Eastern champs last year but the Foleymen are not going so well right now, losing to another team of New Haven, Commercial High school, last week.

Only four personal fouls were called on Windham in the Bulkeley game, comes word from Willimantic. Windham is undefeated against scholastic competition.

Stonington High, a league member, meets Tourtellotte High of North Grosvenordale, this state, tonight at Stonington. This is Stonington's second start of the campaign. Bill O'Brien's boys lost to the Stonington Iron Men in December. Stonington opens its league schedule next Friday with Putnam. In the preliminary contest tonight Stonington High girls play Plainfield High misses.

Putnam High is furnishing the league openings for about every club in the league. Tonight with the Academy, tomorrow night with Windham at Willimantic Y, and next Friday with Stoningtoon. There's only Chapman Tech to be figured.

BASKETBALL

Town Hall

Danielson

TONIGHT

CLINTON GERMAN FIVE

— vs. —

DANIELSON TOWN TEAM

DID YOU KNOW THAT

They're going to use white gloves in the Honohina-Adonis fight at Hartford tonight.

This is the first time east of Chicago this has been done.

Adonis is the Eddie Adonis who was here for about a month last spring, working out at the Duwell club.

The floral piece that Jack Dempsey sent for the Rickard funeral cost over $1,000.

Redman Hume, Southern Methodist star halfback, is going to get a tryout with the Athletics this spring.

He's an outfielder.

The Academy opens its basketball season later than any other team in these parts.

That's probably why they don't get going in stride until February.

THIS DATE IN SPORTS

(From The Bulletin Files)

JANUARY 11

25 Years Ago

Norwich lost a weird basketball game to New London, 10 to 7. Willimantic won from Putnam, 49 to 14. A meeting of the Eastern Connecticut basketball league yesterday decided that beginning today a new season will be started, that is, the second half schedule of the league will be put into operation. New London won the first half championship with Norwich second. The respective percentages were .733 and .500. It was also decided to move the baskets 15 inches from the wall. Referees chosen are P. J. F. Sullivan, Jack Tighe, Louis Dondero and Charles Kingberger.

10 Years Ago

Yankees to train in Jacksonville, Florida. Major and minor leagues to hold series of meetings in New York in near future. Eddie Shevlin, champion welterweight of the navy, has been signed to meet Johnny Bashan, champion welter of England.

5 Years Ago

Another Gibbons-Dempsey bout is slated to take place in June. Young Leonard of Wallingford, who has made an excellent record in and about Hartford, is located in Norwich for a few days and is open to engagements. Owen Bush, new manager of the Indianapolis American association team said he would take Hod Eller, former Cincinnati pitcher, on the spring training trip. He thinks he will pitch again.

1 Year Ago

Rogers Hornsby traded to Boston Braves by New York Giants for Catcher Frank Hogan and Outfielder James Welch. No cash was involved. Crescents even up series with Danielson Towners, 28 to 16. Nothing startling in list of boxers named by Tex Rickard. Plainfield Pros meet Pitton A. C. of Boston tonight. Hornsby refuses to believe he is traded. Judge Fuchs, president of the Braves, is elated. Plainfield High beats Stonington High, 24 to 21. Dolly Stark to be named National league umpire. High school coaches to hold league conference today at Academy.

INDIANS TAKE LEAD IN CAN-AM LOOP, BEATING BOSTON, 3-1

BOSTON, Jan. 10—(AP)—The Springfield Indians jumped to the top of the Canadian-American Hockey league here tonight by defeating Boston, 3 to 1, for the first time this season. Roy Goldsworthy was the chief factor in the Indians' victory, scoring twice. Cawkell netted the other Springfield tally.

The Boston score resulted from one of the freakiest plays seen here in many a day. Waite tried to break through the Springfield defense alone and when he was tripped he slid into the cage, with the puck undr him.

LAZARECK TO LEAD 1929 R. I. STATE GRID TEAM

KINGSTON, R. I., Jan. 10—(AP)—The selection of Charles Lazareck of Providence and Dick Howes of Springfield, Mass., as captains-elect of the 1929 Rhode Island State varsity football team was announced today by Coach Frank W. Keaney. Both are members of the junior class and have been regulars for the past two seasons.

ACADEMY OPENER TONIGHT AT PUTNAM ALSO OPENS E. CONN. CONFERENCE

AIME LA CROIX
Captain

Probable Lineups

N. F. A.	Putnam High
Fagan, lf	lf, Leo
Stevens, rf	rf, Demming
Dickerman, c	c, Shaman
Barber, lg	lg, Sabin
LaCroix, rg	rg, Marian

The Academy's basketball season opens tonight at Putnam when the Wildcats play the inaugural game with Putnam high in the new five-team Eastern Connecticut-Western Rhode Island Interscholastic conference. Putnam and Windham are the additions to the old three-team affair, these teams being added just a year ago this time but are now entering upon their first court campaign together. There are seven teams in active membership in the league but Westerly and Bulkeley of New London, the remaining schools, have no basketball teams.

Putnam Has Good Record

Putnam has a creditable record to date, losing but one game. Coach Lauriston F. Noyes seems to have a worthy successor to his undefeated football team. Putnam's lone defeat was to Burrillville High by one point, which only Wednesday night fell before the Noyesmen, 36 to 13.

This will only be the third basketball meeting of these two schools. In 1927, the Academy's first season at the court game, the teams broke even in their two-game series, Putnam winning a one-point decision at Putnam and the Academy coming out ahead by 12 points here. Both of these games, needless to say, were hard-fought and another stiff battle is looked for this evening.

The Academy enters upon its third year of basketball with Courtland C. Whitney at the helm for the second season in succession. "Whit," last year, turned out a strong finisher, one that through a brilliant spurt after mid-February, won its last seven games, getting an 11-11 break on the campaign. Previous to that, however, the team played miserable basketball at times, and therefore could not receive as much recognition for their late work as would otherwise have been the case. There were some who thought this fact was caused by a late opening, meeting teams in the first month that had five or six games under their belt. Last year, the Academy opened Jan. 7, this year the 11th.

N. F. A. Has One Veteran

Putnam tonight will have a big advantage on the Red and White, both in teamwork and in veterans. Aime (Buck) LaCroix, the captain, is the only letterman from the 1928 quintet. Buck was a guard last year and a good one and he is back at his old post again this season. Jim Kelly, his running mate and the captain of that team, Les Pingree, center, and Lloyd Jarvis and Joe Viau, forwards, are all gone. Buck, however, will have a lot of boys, who lack high school experience, but who have played a lot on amateur fives in the city. The most probable lineup to start tonight finds, Fat Stevens and Red Fagan at the forwards, Howard Dickerman at center and "Gink" Barber and LaCroix in the backcourt. Stevens and Fagan are former Y Emp stars while Dickerman has played with several Y junior teams and Barber with the Y Seniors.

Berghinzo On Shelf

"Chet" Berghinzo, star football player and captain-elect of the eleven, was being groomed for the center post until he sprained his ankle and now has it in a cast. He will probably be out for two or three weeks. Berghinzo looked like a real prospect to many and his return to warfare is being looked for to by N. F. A. supporters.

A preliminary game will start about 8 o'clock and a large number is expected to make the trip from this city.

FIVE TEAMS IN THE RACE AS LEAGUE SEASON STARTS

The opening of the Interscholastic basketball league race tonight finds five well-matched teams in the struggle for 1929. The Academy-Putnam game sets off the fireworks this evening while the Windham-Putnam tilt tomorrow evening finishes the first week.

By the end of next week, all five quintets, Windham, Chapman Tech, Stonington, Putnam and N. F. A., will have had their league baptismal.

There is no favorite as the race starts. Windham, champion of eastern Connecticut last year, playing outside the league, has been going great to date, losing but one game and that to an amateur team of Willimantic. In beating Bulkeley High of Hartford Wednesday, Windham gave strong indications that she will be reckoned with throughout the season.

Chapman Tech, champion of the old three and sometimes two-team league, for the past seven out of eight years, has lost, but once also, that to her Alumni, while winning eight games. Tech will put up a stiff fight as she has nearly a month's experience already this campaign.

Stonington played in and out basketball last year, but was able to beat the Academy twice and finish second in the league. This year Stonington has played one game and lost it, to an independent team. However, Bill O'Brien, although he hasn't too many veterans, should put out a scrappy outfit that has a real chance of finishing around the top.

Putnam, one of the principals tonight, is doing very well this year, losing but once to Burrillville, which team was soundly trounced in the return meeting. Putnam had a fine football team and, flushed with thoughts of the grid campaign, will go quite a ways before admitting defeat in the basketball race. Putnam is the favorite tonight to beat the Academy.

The Academy, although with only one veteran, nevertheless has a lot of youngsters who know quite a bit about the game and the Wildcats may be classed as the dark horse of the race. Coach Courtland C. Whitney has about as few veterans upon which to build as is possible and the least number of tried material in the league upon which to build, but Academy supporters are keeping mum and nursing a hunch that things will be all right.

It's going to be quite an honor to win this first championship of the new circuit and some fine basketball should be on exhibition before that task is finished.

PERCY WILLIAMS TO COMPETE IN MILLROSE GAME, FEB. 9

HAMILTON, Ont., Jan. 10—(AP)—Percy Williams, Canadian holder of the Olympic sprint crown, will make his indoor racing debut at the Millrose games in New York, Feb. 9, with the aid of Mel Sheppard, one-time American Olympic star and now the Millrose coach.

The crack Canadian girls' Olympic relay team is entered with the Hamilton Central collegiate relay squad in the Millrose games.

AGGIE QUINTET READY FOR NEW HAMPSHIRE GAME

(Special to The Bulletin)

STORRS, Jan. 10—Final scrimmage of the week was held this afternoon in the camp of the Connecticut Aggies as the team tapered off for the annual New Hampshire university contest for this Saturday evening in the Hawley armory. The fray will be the second on the list and the first real test for the Nutmeggers since the Wildcats have always presented the Aggies with a stiff evening of entertainment. Last winter the Blue and White took the northerners into camp on a trip to Durham but the outcome of the contest this year is of a dubious nature. Little is known of New Hampshire's comparative strength.

Although the Aggies saw much scrimmaging all week, most of it was played in a form not used much at Storrs. The man to man type of defense was used to prepare for the game Saturday since the quintet from Durham presented last year a dual style of playing. One half of the game was played with the five man defensive which is the form used by the Aggies for some time, but the other half New Hampshire surprised the Nutmeggers in changing to the man to man game. This week Coach Alexander spent half the time in training his charges on that style of play. The Aggies used the man to man play in the past but not to any great extent, and, only when necessary, in the last minutes of a game.

In today's scrimmage the varsity were keenly contested by a second quintet made up of Darrow and Glennon, forwards; Matzkin, center and Flydal and Dall, guards. Hyman and McCombe were alternated at the forwards as were Dragat and Fisher in the guard positions. The varsity consisted of Captain Ryan and Lamoureux, forwards; Chubbuck, center; and Osterling and Duffy, guards. The contest was a close and fast battle with the varsity winning by a scant margin.

COURTLAND C. WHITNEY
Coach

The Nutmeg mentor will in all probability start the first string combination against New Hampshire with the anticipation of a hard game. The reserves will also see much action by virtue of their outstanding play this afternoon.

NURMI STARTS AMERICAN CAMPAIGN AT BROOKLYN

NEW YORK, Jan. 10—(AP)—Paavo Nurmi, the "Phantom Finn," will start his second American track and field campaign at the Brooklyn college games, Saturday, January 19. Nurmi's entry in the 5,000 yard invitation race was received by meet officials today.

The meet is to be held at the Thirteenth Regiment armory, Brooklyn.

With Nurmi's entry, the 5,000 yard event will become the most important on the meet program. Nurmi reported that he was in excellent condition and ready to meet the stiffest competition. The field is to be limited to six. Among those invited to meet the Flying Finn will be Leo Lermond, Boston A. A. star; Ove Anderson, one of Nurmi's countryman now living here, and Frank Titterton, of the Millrose A. A., national 10 and 15 mile champion.

Announcement also was made of the entry of Sam Martin, Boston A. A., in the Brooklyn college thousand in which Phil Edwards, New York university Negro flash, is the outstanding favorite.

CARROLL'S BOXERS NOT TO BE BARRED IN BAY STATE

BOSTON, Jan. 10—(AP)—A denial that the boxing stable of John F. Carroll, one of the witnesses who testified on the so-called Sunday baseball bribe investigation had been, or was to be barred from participation in any bouts at the Boston Garden, was made today in a statement issued by General Manager Sheldon Fairbanks.

During one of the hearings, witnesses testified to the finance commission that Charles F. Adams, vice president of the Boston Braves and owner of the Boston Bruins hockey club, had caused Carroll's fighters to be barred from the garden and that he later rescinded this action against them.

TWO FAST GAMES AT Y GYM ON SATURDAY NIGHT

As a preliminary to the Y Seniors-Middletown Y game Saturday night at the Y gym, the Y Emps will tackle the fast Baltic Bantams quintet. The Emps have been materially weakened by the loss of several men to the Academy team but Coach Conklin expects to reorganize the five and present a formidable lineup tomorrow evening.

In the main game, the Seniors will be getting a taste of what to expect in the state Y chase. Middletown annually boasts a strong team and is always a strong contender for the title, which the local boys have their eyes on for 1929.

VOIGT AND SOMMERS WIN PRO-AMATEUR AT MIAMI

MIAMI, Fla., Jan. 10—(AP)—George Voigt, Douglastown, N. Y., amateur, paired with Norman Sommers, Fort Lauderdale professional, to win the Bayshore pro-amateur tournament with a best ball score of 66 here today. Voigt had an individual score of 69 while he and his partner chalked up a low ball score of 32 for the outbound trip and 34 coming back.

Gene Sarazen, winner last week of the Miami open tournament, with C. A. Roberts, Miami amateur, tied for second with a team score of 67. They split honors with George Smith, New York, and Fred Howe, Miami.

The match was a warming up affair for many of the pros and amateurs who will enter the Miami open tomorrow.

RALPH GREENLEAF WIDENS GAP OVER WILLIE HOPPE

NEW YORK, Jan. 10—(AP)—Ralph Greenleaf, former world's pocket billiards champion, further widened his lead over Willie Hoppe, ex-king of the balkline game, taking both of today's blocks in their special pocket billiards match. The totals now stand: Greenleaf, 1,010; Hoppe, 349. Greenleaf is playing 1,500 points to Hoppe's 1,200.

Greenleaf won the afternoon block, 126 to 67 in nine innings. Greenleaf's best cluster was 56; Hoppe's, 24.

Tonight Greenleaf won 125 to 40 in 17 innings. His high run was 37; Hoppe's, 12.

College Basketball

At State College, Pa.: Penn State, 46; Western Maryland, 19.

At Potsdam, N. Y.: Clarkson college, 34; Alfred university, 24.

At Northfield, Vt.: Lowell Textile, 40; Norwich, 38.

HUMOR OF THE DAY

"Did you graduate with cum laude?"

"No. He must have been before my time."—California Wampus.

"What is your wife going to exhibit at the horse show?"

"A string of fourteen imported gowns."—Louisville Courier-Journal.

Maybelle—I'm engaged to a struggling lawyer.

Clarice—Then why not release the poor fellow from his promise.—Pathfinder.

Salesgirl—Here's a useful household article, sir; a neat little breakfast gong.

Male Shopper—Don't need any breakfast gong at our house; I can hear my wife scraping the toast. —Boston Transcript.

She—If looks could kill, I'd assassinate you with a glance.

He—If looks could kill, it would be suicide for you to use a looking glass. —Times of India.

Dusky Spouse—I done married prob-ly de laziest man in all Hanlem. Ah guess 'bout de bes' thing Ah kin do is to take dat baby to de doctah an' hab him psychoannihilated.—Panorama.

Nurse (entering from accouchement chamber)—Look, sir. Bonny twins.

Preoccupied Professor—Eh! Congratulations! I didn't know you were married.—London Opinion.

Heck—Can your wife perform on any instrument?

Peck (wearily)—Yes, she plays a lot on the ear-drum.—Auckland News.

Mavis—What's the name of that new lipstick you're using?

Ethel—It's right on my lips, but I can't remember.—Sydney Bulletin.

LYNCH DENIES CHARGES AND LABELS FUCHS A BLACKMAILER RACKETEER

BOSTON, Jan. 10—(AP)—Complete denial of bribery charges made by Emil Fuchs, president of the Boston Braves, was made today by City Councilman William G. Lynch, when he appeared before the Boston finance commission which is investigating the charges.

Lynch voiced a counter charge, declaring that Fuchs was "on record as a blackmailer, blackjacker and racketeer, and that he was using this method to force the city council to push through the order permitting Sunday baseball."

Lynch's testimony brought an end to the public hearings by the commission into the charge by Fuchs that Lynch had solicited a bribe of $5,000 for each of thirteen members of a bloc of councilmen. His statement concerning Fuchs was the result of a question put to him by the commission in which he was asked whether he had an opinion as to why Fuchs brought such a charge.

Lynch replied that within the last week he had investigated Fuchs in New York city. He then made his accusation and added that the record he referred to was in the office of John Hawley Clark, Jr., assistant U. S. district attorney in New York city.

Following this statement, Lynch's counsel, Joseph P. Walsh, promised to bring the record before the commission during its private consideration of the case.

Lynch's accusation was the high spot in his testimony during which he denied, point by point, the testimony given by Fuchs. His testimony concerning a meeting at the Hotel Copley Plaza, at which Fuchs said, Lynch sought the bribe, was substantially the same as that given yesterday by Dan Carroll, boxing promoter, who was present at the meeting in Fuchs' room.

He said that Fuchs accused him of "holding him up" and that he (Fuchs) would put an end to Lynch's political career if he opposed the Sunday sports bill. Lynch said that Fuchs "opened up with as fine a blast as I ever heard."

He quoted Fuchs as saying, on the matter of Lynch's political career: "It looks like it's about ended if you go against the bill. We fixed Bilodeau in Boston and we fixed Whalen in New York when he was running for alderman."

Lynch thought Fuchs was "either drunk or crazy," he told the commission. "I lost my head and called him all sorts of names," Lynch testified. "I was going to punch him on the mouth, but Carroll stepped in and saved him."

He denied that he ever mentioned a bribe to Fuchs "or anybody else." He said there was no talk of a bloc, with the exception of a statement by Fuchs that Lynch was leading a "bloc of nine members" against the bill.

Later, Lynch said, Fuchs told him he had been misinformed and apologized. Fuchs followed this apology, the councilman said, by telling Carroll and Lynch of various matters that caused him to worry.

"These things are driving me crazy," Lynch quoted Fuchs as saying.

Lynch denied that, during the conference with Fuchs, he had spoken of members of the council in a derogatory manner, as Fuchs testified before the commission. Fuchs had said Lynch called one of the councillors "a poor slob."

Lynch declared that when he and Carroll left Fuchs later that night, Fuchs had a friendly attitude toward him and invited him to visit the Braves' camp at St. Petersburg, Fla., in the spring. He also extended this invitation to Carroll, Lynch said.

The councilman testified that he had learned that Lynch was opposed to the bill. Lynch replied, he testified, that he was in favor of the bill and would vote for it.

He also said that during the November election campaign he had erected two signs at his automobile service station on which were the words: "Vote for Sunday baseball. He declared that, as democratic committeeman in his ward, he had engaged four extra checkers at the polls and that he instructed them to ask the voters for "votes for Al Smith and Sunday baseball."

Lynch was asked by the commission whether he believed a rumor that Fuchs was making the bribery charges to hold up Charles F. Adams, vice president of the Braves, for $100,000. This had been referred to by Carroll yesterday, but was excluded from the testimony. Lynch told the commission he never believed the rumor.

The councilman, the only witness of the day, concluded his testimony by accusing Fuchs of being a blackmailer.

The finance commission announced that it was examining the bank accounts of the Boston Braves and would also examine those of Fuchs and Adams. Further hearings may be held, the commission said, if additional testimony is deemed necessary. Walsh asked that Edmund P. Cunningham, secretary of the Braves, be recalled for questioning about the Outdoor Recreation league, an organization which campaigned for Sunday base ball. He was told that the activities of the league were now being investigated by the attorney general's department and would not be considered further by the commission.

Councilman Lynch also asked that Fuchs be recalled, but the commission declined to consider the request.

Morley's Hat Store

Shannon Corner

January

Shirt Sale

25% REDUCTION THROUGHOUT THE LINE—WHITE BROADCLOTH AND OXFORDS INCLUDED.

Manhattan Shirts, Arrow Shirts, Superior Shirts and the Buffalo Shirt Co. (the latter under our own label). The greatest showing of good shirts at sale prices ever staged in Norwich.

$2.00 Shirts $1.50
$2.50 Shirts $1.88
$3.00 Shirts $2.25
$3.50 Shirts $2.63
$4.00 Shirts $3.00
$5.00 Shirts $3.75

KAYNEE BLOUSES, SHIRTS AND PAJAMAS FOR BOYS AT 25% REDUCTION.

Morley's Hat Store

SHANNON CORNER NORWICH, CONN.

(Next Door to Liggett's)

KALEIDOSCOPE

There are at least 500 kinds of humming birds.

Rayon production is now twice as great as silk production.

Great Britain is the largest exporter of felt hats, and Czechoslovakia ranks second.

At a recent conference on street noises, the topic of liveliest interest was what kinds of automobile horns are objectionable.

Rustless steel for use in bridges is one invention for which engineers are waiting.

Louis XIII often prepared his own meals to safeguard himself against poison plots of his enemies.

Capital punishment will be abolished in Germany if a new penal code now being prepared is adopted.

The egg-eating snake is less than two feet long, but its jaws expand so that it can swallow eggs four times the size of its head.

Black bedclothes and bedroom furnishings are recommended for insomnia by a physician at an Italian hospital for the insane.

Among the pet stock of C. Tracey Willey, of Brookfield, N. H., is a pure white turkey gobbler which guards a flock of little white turkeys from automobiles. He gobbles loudly when he sees a car to warn the small ones and if they are slow in leaving the road, the gobbler flies directly at the approaching car. The driver generally retards his speed.

COLD WEATHER IS STILL WITH US

There is also a lot of

WARM GLOVES

STILL WITH US—AND WE ARE TREATING YOU BY

Slashing Glove Prices

So That You Need Not Fear The

Cold Weather

if you get the jump on the other fellow and come in and get an early selection of our

WARM GLOVES

AT REDUCED PRICES

Alling Rubber Co.

RUBBER AND SPORTING GOODS

RECEIVING FRIENDS AT 281 MAIN STREET

sale!

STARTS JAN. 12th
RUNS ONE WEEK

LINCOLN STORES

FRANKLIN SQUARE NORWICH, CONN.

sale!

STARTS JAN. 12th
RUNS ONE WEEK

January Clearance

Thousands of Dollars Worth of NEW FRESH MERCHANDISE to be sold at Bargain Prices, in addition to scores of items of seasonable Goods to be closed out at ⅓ to ¼ below Regular Prices

Unusual Value!

Men's Dress Shirts

Collar attached, Neckband, and Collar to Match Styles

$1.15

Shirts in this Group worth up to $2.50

Broadcloths — Rayon Stripes
Madras — Novelties

Every shirt GUARANTEED to wear and wash well or money refunded.

INFANTS' SHIRTS

Wool tint with rayon stripe

12½c

Just ½ price for this sale

LEGGINS

WHITE — BLUE — TAN
SIZES 2-6

Our regular $1.00 and $1.49 value. A real chance for a saving on a quality article.

SPECIAL

59c

WOMEN'S and MISSES'

Rayon and Wool HOSE

Irregulars of a much better stocking

25c

A stylish, good-looking Hose for cold weather.

Sold at practically cost.

IVORY SOAP

Household Size.
Regularly 10c cake
Limit of 3 cakes to a customer

Cake 5c

CLOTHES PINS

Good Grade—4½ inches long.
Regularly 5c dozen.
Limit of 6 dozen to customer.

Dozen 1c

WOMEN'S CHAMOISETTE GLOVES

Values up to $1.29 pair.
All the wanted shades.
Buy several pairs for the Remainder of Winter

PAIR

47c

MEN'S COTTON HOSE

SIZES 10-11½
Brown — Grey — Black.
Our regular counter item at 15c pair
EXTRA SPECIAL

PAIR

6c

FLANNEL GOWNS

STRIPED ONLY
A Regular $1.00 item

EACH

48c

WHISK BROOMS

Regular 39c Value.
A good saving on a very practical item

EACH

18c

APRONS

COVERALL STYLE
AT JUST HALF OF REGULAR PRICE

EACH

12½c

BROWN COTTON

FIRST QUALITY—36 INCHES WIDE—LARGE CUTS
A REGULAR COUNTER ITEM AT 19c YARD
SPECIAL — YARD 9c

RUN-O-MILL TOWELS

ALL WELL WORTH 39c EACH
SOME RUN AS LARGE AS 20"x44"
EXTRA SPECIAL, EACH 10c

FACE CLOTHS

LARGE SIZE — ALL PERFECT
MADE OF TERRY KNIT. A REGULAR 15c VALUE.
SPECIAL — EACH 3c

FANCY GINGHAMS

32 INCHES WIDE — LARGE SELECTION OF PATTERNS — FIRST QUALITY — PLAIDS, CHECKS, ETC.—SPECIAL, YARD 13c

PERCALES

36 INCHES WIDE — OUR ENTIRE 25c STOCK, PLUS A LARGE SHIPMENT OF 21c QUALITY. ALL FOR THE ONE PRICE—SPECIAL, YARD 14c

SHEETS

81x90—STRICTLY FIRST QUALITY. OUR REGULAR $1.29 VALUE. WHILE THEY LAST. NO LIMIT.
SPECIAL, EACH 77c

CRETONNES

36 INCHES WIDE—REMNANTS OF GRADES UP TO 59c YARD. A REGULAR COUNTER ITEM AT 29c YARD—SPECIAL, WHILE THEY LAST—YARD 14c

GENUINE STEVENS ALL LINEN TOWELS

16"x32". THIS TOWEL USUALLY RETAILS FOR 29c EACH—SPECIAL, EACH 15c

GALVANIZED WATER PAILS

12-QUART SIZE — ALL PERFECT
We Sell These Pails Every Day at 25c each
EXTRA SPECIAL—EACH 9c

"Pearl" Waist Union Suits

For Children. This is our regular $1.00 suit.
Buy at a big saving!
SPECIAL, EACH 69c

NEW RUFFLED CURTAINS

2¼ yards long. Different styles—fine material. Well made. A real $1.59 value.
SPECIAL—PAIR $1.00

MEN'S SHIRTS

SLIGHTLY SHOPWORN — TAKEN FROM OUR $1.55 COUNTER DISPLAY. THESE SHIRTS LAUNDERED WILL BE AS GOOD AS NEW. WE RECOMMEND THAT YOU SHOP EARLY AS THERE ARE ONLY 138 SHIRTS IN THIS LOT.
EXTRA SPECIAL—EACH

59c

Boy's Blouse

Lined collar and cuffs.
Double yoke.

37c

White Broadcloth
Tan Broadcloth
Blue Broadcloth

Regular 59c value

FLANELETTE DIAPERS

MADE BY "CANNON MILLS" — FIRST QUALITY 27"x27". THIS ITEM IS A REGULAR RETAILER FOR 15c
SPECIAL — EACH 9c

Rayon Bloomers

Heavy Quality. Flat locked Seams. Full seat—reinforced.

SPECIAL 50c

Men's Colored Border Handkerchiefs

Fine Woven Cords.
A regular item with us for 15c each.
EXTRA SPECIAL
EACH

3c

BLANKETS — Run O'Mill Plaids and Grays. Most of them are full bed size.

BLANKETS 39c ea.

NOANK

ENJOYABLE SHOWER GIVEN FOR A RECENT BRIDE

Mrs. Merton McGrath at her home on Prospect Hill gave a shower in honor of Mrs. Eli Schoonmaker, formerly Miss Grace Buddington. Many gifts in cut glass, china and linen was received. The house was attractively decorated, a radio program was enjoyed and games were played. Refreshments were served during the evening. Those present were Mrs. Chas. Green of Mystic, Miss Dorothy Rathbun and Mrs. Hazel Kingston, Norwich, Miss Margery Mannion and Mrs. Leroy Getchell, New London, Mrs. Frank Schoonmaker, Mrs. Fred Buddington, Mrs. P. J. Shandoer, Miss Josephine Shandoer, Miss Rosalie Thorsen, Mrs. Alice Banks, Miss Sara Banks, Mrs. Clayton Chappell and Mrs. William Tourjee of Noank.

The American Mechanics plan to hold another invitation dance in their hall. These dances are held every two weeks and have been a great success.

Mrs. Arthur Buchard was a recent caller in Providence.

Charles Butson was a business caller in New York Wednesday.

John Loftens of New London was in town Wednesday.

Maz Muse is moving his household goods from the Searles house on Main street to the property recently purchased by Mr. Meyers of New York where Mr. Muse is being employed as caretaker.

Clarence Mallett has gone to Stamford where he is employed.

Mrs. Franklin Rathbun and son Franklin have returned to their home in Noank after visiting Mrs. Rathbun's parents, Mr. and Mrs. John Johnson of Norwich.

Mrs. Cynthia Smith has returned home after spending two weeks with relatives in New York.

The Auxiliary to the American Legion held a meeting recently and additional officers were elected in order to receive their charter.

Robert Laffargue is able to resume his duties at the A. & P. store after a short illness.

Miss Elsie Porter and Miss Josephine Shandoer were recent callers in Hartford.

Miss Dorothy Rathbun of Norwich was a recent caller on relatives in the village.

Miss Abbie Anderson of New York is ill at the home of her nephew, Percy Palmer.

At a recent meeting of Philathea class of the Baptist church the following officers were chosen for the new year: President, Mrs. Helen Brown; vice president, Mrs. Mabel McDonald; secretary, Mrs. Gertrude Porter; treasurer, Miss Pearl Carson; teacher, Dr. E. P. Fitch; assistant, Miss Eloise Ross; social committee, Mrs. Bertha Ashcroft, Mrs. Ric Brown, Mrs. Dorothy Patterson, Miss Maud Fitch and Miss Charlotte Morgan; entertainment committee, Miss Pearl Carson, Mrs. Alice Chester and Miss Gertrude Brown; Sunshine committee, Mrs. Gertrude Porter, Mrs. Clara Eldridge and Mrs. Irene Geyer.

Nellie May Zuccardy who has been ill with grip for the past three weeks is greatly improved.

Leo Shandoer has returned after a short trip to Hartford.

Work is progressing at the Sisson boat yard. The keel of Bocchiocchi Bros. boat was laid Wednesday. The engine was installed in the Vivian, a boat recently launched. Men are building the new pilot house and putting rigging on the mast and she has been all fitted out.

The local fishing fleet has been tied up owing to strong winds and heavy seas. Fish have been very scarce this season, therefore is bringing a good price in New York markets.

Miss Ann Robertson has returned to New London after a short visit at her home on Spring street.

Norman, the son of Mr. and Mrs. J. McDonald of Prospect Hill, operated on recently for appendicitis, is resting comfortably.

George Marks has completed work with the company employed in taking up the rails of the G. & S. Traction Co.

Language is something that is used by lawyers to conceal the thoughts of their clients.

A THREE DAYS' COUGH IS YOUR DANGER SIGNAL

Coughs from colds may lead to serious trouble. You can stop them now with Creomulsion, an emulsified creosote that is pleasant to take. Creomulsion is a medical discovery with two-fold action; it soothes and heals the inflamed membranes and inhibits germ growth.

Of all known drugs, creosote is recognized by high medical authorities as one of the greatest healing agencies for coughs from colds and bronchial irritations. Creomulsion contains, in addition to creosote, other healing elements which soothe and heal the inflamed membranes and stop the irritation, while the creosote goes on to the stomach, is absorbed into the blood, attacks the seat of the trouble and checks the growth of the germs.

Creomulsion is guaranteed satisfactory in the treatment of coughs from colds, bronchitis and minor forms of bronchial irritations, and is excellent for building up the system after colds or flu. Money refunded if not relieved after taking according to directions. Ask your druggist. (adv.)

CREOMULSION

FOR THE COUGH FROM COLDS THAT HANG ON

EASTERN VOLUNTOWN

Sunday, Jan. 6, brought our first thunder shower for the new year, and there was plenty of water with it. Then Monday the wind blew and then a cold wave followed at 8 o'clock Tuesday morning. The thermometer was 12 above zero. Quite a change from Sunday until Tuesday.

Thomas Lewis met with quite an accident. He was in the woods chopping logs. He hit his toe against a limb of a tree and the ground and it tripped him up. He struck on his arm. It is so he can't get his hand to his head.

Your correspondent was sorry to hear that Mrs. Clara Saunders was in the hospital with a broken hip. They can sympathize with her as they got a bad fall over a year ago and hurt their hips. They can't get around very good yet. Hope to hear of her recovery soon. Your correspondent also heard of the death of a lady that they had known since they were children together. Her name was Susan Fry. She leaves three sons and two sisters and one brother to mourn her loss. Her sons' names are William, Grover and Fred. Her sisters' names are Sabra Baker and Angeline Halley. Her brother is James Watson.

Albert Dawley is drawing logs from Mr. Hikeman's lot to Mr. Dawley's mill at Beach Pond. Mr. Dawley has bought a new house.

Sunday afternoon Mr. Dawley went to Mr. and Mrs. William Bitgood's and gave them a nice mess of sweet potatoes that his brother Everett who lives in Florida sent him. Mr. and Mrs. Bitgood said they were fine.

Herbert August and William Bitgood were to Beach Pond store trading recently and also Mr. Bitgood called on George Green Monday.

Mrs. William Bitgood don't get much better of her cold. She has had it four or five weeks.

Herbert August and Maurice Harenton have bad colds. George Green is better of his. He had it quite bad.

Thomas Lewis has gone to Coventry to his daughter's to see a doctor with his arm. It is quite painful. He has been staying with Mr. and Mrs. William Bitgood for a few days but his arm pained him so he thought he would go to his daughter's in Coventry, R. I., and see a doctor.

EAST COLCHESTER

The rain of Saturday night and Sunday broke up the ice on all the ponds, but the continued cold weather will freeze them over again soon.

Joseph Hermembwitz, caretaker at the Deep River reservoir has purchased a tract of land from Mrs. Lappie and intends to build a house later.

Robert Case of Norwich has returned home, after spending his vacation with his grandparents.

John Perkins, who has been very ill is more comfortable.

Mr. and Mrs. Lewis Wilber, of Yantic spent the recent holiday with the latter's parents, Mr. and Mrs. P. Dicky

Culture doesn't always make a gentleman. Some very large beets are cultured.

MYSTIC

PAST MATRONS ATTEND BIG MEETING IN NORWICH

The following members of the local Eastern Star attended a past matrons' meeting held in Norwich, Wednesday: Past Matrons Anna Johnson, Ethel Latham, Ruth E. Dodd, Winifred Chase, Inez Carville, Violet Chapman, Florence Van Artsdalen. The Norwich lodge entertained the local members at dinner at 1 o'clock in Masonic temple. In the afternoon the business session was held.

The Ladies' Aid society of Old Mystic Baptist church met Wednesday afternoon with Mrs. W. D. Beckwith, the president. There was singing by the society; Scripture reading and prayer by Mrs. Beckwith; reports of the secretary, treasurer, work committee and sick committee were accepted. The following officers were elected: President, Mrs. W. D. Beckwith; vice-presidents, Mrs. J. H. Williams, Mrs. C. H. Burdick, Mrs. Ida Norman, Mrs. F. E. Williams; secretary, Mrs. E. B. Holmes; treasurer, Mrs. D. F. Wheeler; secretary of work committee, Mrs. Wheeler; collector, Mrs. H. O. Williams. Mrs. A. W. Burrows was appointed on the sick committee to take the place of Mrs. G. E. Robinson, whose resignation was accepted. Directresses: January, Mrs. J. H. Williams; February, Mrs. J. D. Austin; March, Mrs. Lillie Tinker; April, Mrs. J. D. Eldredge; May, Mrs. E. B. Holmes; June, Mrs. A. B. Caswell; July, Mrs. Ray Culver; August, Mrs. G. F. Beckwith; September, Mrs. Addie Stapelyn; October, Mrs. M. R. Williams; November, Mrs. Paul Massey; December, Mrs. M. C. Burdick. A standing vote of thanks was given to all the officers for their work and interest during the past year.

Mrs. Mary D. Gerlack is visiting New York relatives.

The pupils of Mystic Oral school returned to the village Tuesday, preparatory to resuming studies Wednesday.

Addressed Parent-Teacher Assn.

West Mystic Parent-Teacher association met in the schoolhouse Thursday evening. Following the business session, Mrs. Thomas Farnsworth gave a very interesting talk. There was an enjoyable musical program. Refreshments were served by the committee, Theodore Anderson, Edgar Collington, Mrs. Webster Prentice and Mrs. William Henderson.

Gilbert Goyette of Woonsocket is visiting his son, Napoleon Goyette, and family.

Mrs. C. Dewar Simmons of New York is visiting her parents, Mr. and Mrs. G. Victor Grinnell, on East Main street.

Mr. and Mrs. Harry Allyn of the Main apartments are confined to their home, ill with severe colds.

To Meet at Academy

The Parent-Teacher association of Mystic academy is to meet in the assembly hall at the school this (Friday) evening. The speaker will be Dr. James H. Weeks of Stonington. The following musical program is to be given: Vocal solo, by Trefly Morin, accompanied on the piano by Mrs. Morin; piano solo, Mrs. Eva McAslan. The refreshment committee is Mrs. Herbert Williams, chairman; Mrs. Harry O'Brien, Mrs. Clarence Bradley, Mrs. Clarence Wilcox and Mrs. Benjamin Hewitt.

J. Elliot Enneking is to place about 30 of his paintings, which include many scenes in and about Mystic, on exhibition in the Myles Standish galleries in Boston.

Mr. and Mrs. Herbert Colt are entertaining their daughter, Mrs. Burton Gates, of New London, while she is recovering following an operation for appendicitis.

The W. C. T. U. met Wednesday afternoon with Mrs. James Brown of High street. The devotional exercises and program were in charge of Mrs. A. E. Newbury, evangelistic superintendent, the subject of the meeting being World Peace. The following articles were read by members: Extract from Mrs. Boole's Address, Mrs. Newbury; Prepare for Peace, Mrs. W. H. Lamb; Revival of the Angels' Song, Mrs. Thomas Gilmore; The Supreme Task, Mrs. Brown; The Pact Must Pass; a poem, Fulfilment; The Thought of the World. Sandwiches and tea were served in the social hour which followed.

E. William Holmes, engineer on steamer Lemuel Burrows, running between Norfolk and Boston and Newport News and Boston, spent Wednesday with his family.

Weather Vagaries

Thursday, when one of the residents of Old Mystic left home at 2:15 a. m., to get back to his duties on a boat, it was snowing and there was quite a bit on the ground. About half way to Mystic there was hardly any snow and down in Mystic there was none and it was raining. It is about three miles between the two towns and it doesn't take an auto long to travel the distance.

Mrs. Ettabelle Griswold is a patient at Home hospital, New London.

Letter Carrier George Griswold is confined to his home, ill with a severe cold.

Radio owners in Old Mystic are complaining of a noise which bothers the reception of programs to a great extent. It sounds like an aeroplane going over the house and lasts from several minutes to a couple of hours at times.

Mrs. Marie T. Holmes is confined to her home by illness.

LIBERTY HILL

The Men's club held its meeting Monday evening, with a good attendance. Different farm subjects were discussed. G. R. Dimon, Richard Dimon and Alven Green furnished refreshments.

On account of the hard rain and wind storm and bad traveling the church was not opened Sunday.

The annual business meeting and roll call of the Exeter-Liberty Hill Congregational church was held in the church rooms. The meeting was preceded by a bean and salad supper, 7 o'clock. The business session was opened with prayer by the pastor, Rev. John H. Knott. The report of the church clerk and treasurer, Horace Foote was read and accepted.

Reports were also given by Mrs. John Clarke, treasurer of the sewing circle, Mrs. C. B. Adams, treasurer of the C. E. society and Mrs. Horace Foote, treasurer of the Sunday school. All bills have been paid and there is a balance in each treasury. The meeting closed with singing Blest Be the Tie That Binds Our Hearts in Christian Love.

Mr. and Mrs. Earl Hoxie were in Norwich Wednesday evening, on business.

School opened Wednesday for the winter term.

The Sewing circle met Wednesday afternoon at the church rooms, to work on aprons.

From Saturday morning to Sunday noon the temperature changed 36 degrees, or from 2 degrees above zero Saturday morning to 38 Sunday noon. from 38 it fell to 16 above, Monday morning. Tuesday morning the mercury stood at 4 to 8 above.

WALTER P. CHRYSLER

Presents the New

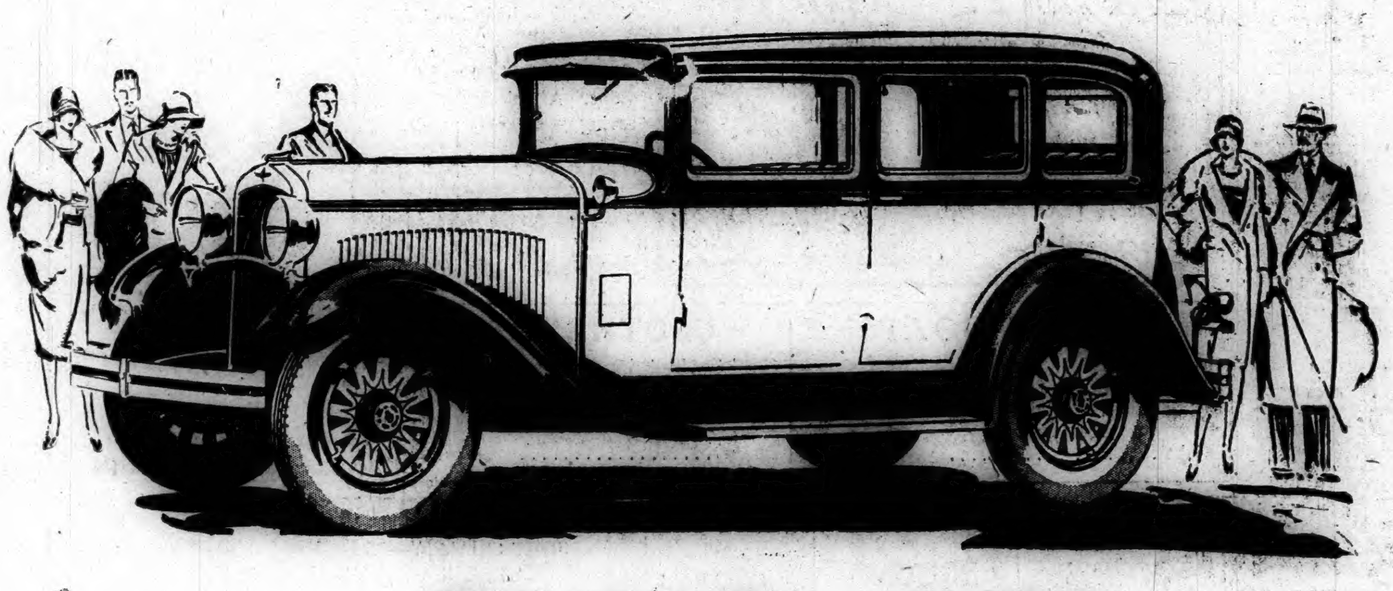

DODGE BROTHERS SIX

EVER SINCE the first Dodge Brothers car made its notable appearance some 13 years ago, the name of Dodge Brothers has enjoyed commanding prestige.

Hence, in acquiring the Dodge Brothers Corporation, and in undertaking to plan, produce and protect the future products which will bear the Dodge name, we are mindful of our profound personal obligation to the vast Dodge Brothers public and the host of Dodge Brothers dealers throughout the world.

It is our sole aim to add so consistently and conspicuously to the present acclaim of Dodge that every Dodge owner and every Dodge dealer will feel even greater pride and will have cause for even greater satisfaction.

We are utilizing every one of the elements of progressive engineering, scientific manufacturing and outstanding value which have contributed to the success of all other Chrysler-built cars and to the general and rapid progress of the Chrysler Corporation.

We have embodied such evident value, such surpassing performance, such engineering supremacy and so much of originality, beauty and luxury that by every comparison, the value of Dodge Brothers cars will remain unchallenged.

The new Dodge Brothers Six furnishes unassailable evidence of the unlimited capabilities of the great forces of the Chrysler Corporation when marshalled to full strength in any enterprise.

From an engineering standpoint, this new Dodge Brothers Six is a supreme achievement by a group of engineers whose scientific accomplishments have revolutionized automobile design.

We believe that in performance, in new measures of comfort, in long-lived excellence, and in persistent and inherent value it surpasses every previous conception of what a car at this price could possible be.

In the higher-price field, the new Chrysler-built Dodge Senior has already won preference among the buyers of large, fine cars.

It marks a notable advance in style, in performance, in luxurious comfort and in its wealth of refinements.

We are proud to be the creators and sponsors of these two fine cars—the new Dodge Brothers Six and the new Dodge Senior—and present them in the sincere conviction that they offer the high values, dependability and distinction which a discriminating public expects always of Dodge Brothers.

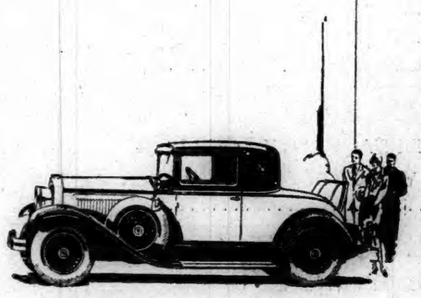

Also See

THE NEW DODGE SENIOR

Chrysler inspired, the new Dodge Senior combines the finest custom style with big car roominess and roadcase. It is the largest, handsomest, and finest of all Dodge Brothers cars.

COME IN AND SEE THE NEW DODGE BROTHERS SIX

W. P. Chrysler

The Jordan Auto Co.

1029 Main Street, Willimantic

410 Main Street, Norwich

WESTERLY

STATE, COUNTY AND TOWN HONOR MAURICE W. FLYNN

(Special to The Bulletin)

WESTERLY, R. I., Jan. 10—Attended by state, county and town officials, funeral services were held Thursday morning for Maurice Walter Flynn, for years a Westerly councilman and assemblyman. Besides numerous relatives and friends from Westerly there attended relatives from New York, Newport and Attleboro, Mass. There was also present a delegation from Narragansett council, No. 21, Knights of Columbus, of Westerly.

The funeral was held at 8:45 from his home, 15 Summer street. A high mass of requiem was celebrated at 10:15 o'clock at the Church of the Immaculate Conception by Rev. J. F. Vincent, S. M. At the offertory Martin H. Spellman sang Rosewig's "Ave Maria," and following the mass Thomas V. Clancy sang "Calvary."

Burial was at St. Michael's new cemetery, where the committal service was conducted by Father Vincent. The bearers were Andrew J. Martin, George A. Dolan, Edward Sawyer, William Ledward, Timothy J. Connors and John J. Dunn.

Mr. Flynn was a political leader in Westerly for a decade. He served on the town council from 1909 to 1919, and was president of that body for five years. In 1919 and 1920, he represented Westerly in the Rhode Island senate. Active and personal interest was taken by Senator Flynn in every project where he thought the welfare of the town of Westerly was involved.

OBITUARY

Earl Lewis Palmer

Earl Lewis Palmer, 44, died Wednesday night at the Westerly hospital from double pneumonia. He was taken to the hospital Saturday last.

He was born in Voluntown, Conn., Nov., 18, 1884, the son of William H. and the late Mary Palmer. He came to Westerly when a young man. He learned his trade at the Atwood Machine Co. in Stonington, and later worked about town. The past two years he had been employed by Samuel Nardone. He was in charge of the steam shovel that did the excavating on Union street. He was a member of Mystic lodge of Odd Fellows, of the Modern Woodmen of America, and of the South County Rod and Gun club; also an active member of the R. I. Ones of the Westerly fire department and held the office of treasurer in the company at the time of his death. Besides his father, William H. Palmer, and his step-mother, Mary E. Palmer, both of Voluntown, he is survived by his wife, Mary Elizabeth Palmer, of 29 John street, and a son, Thomas William Palmer, also of Westerly.

Mrs. James H. Diggett

Angie Leotta Burdick, 29, wife of James Henry Diggett, and a former resident of Charlestown, died Wednesday at the home of her sister, Mrs. Fred Boyington, Jr., in Fairview Park. She had been in ill health for the past nine months. She was born in Charlestown, March 22, 1899, the daughter of Thomas C. and Sarah F. Burdick. She lived there until her marriage Nov. 29, 1916, after which she went with her husband to reside in Killingly, Conn. She came here to visit her sister about four months ago. Besides her husband, she is survived by a daughter, Pauline Frances Diggett; two sisters, Mrs. Fred Boyington, Jr., of Westerly and Mrs. Fred Morse of Killingly, and five brothers, Lester Burdick, Westerly; Anger Burdick, Providence; Norman Burdick, Ashaway, and Durwood and Elmer Burdick, Killingly.

Thomas Frazier

Thomas Frazier, 70, who for the past seven years had made his home with his son, Albert Frazier, at 86 Elm street, died Thursday morning at the Westerly hospital. He had been in failing health for some time, but became seriously ill only two days ago, when he was taken to the hospital. Death was caused by double pneumonia. He was a native of Canada, but came to this country in his youth and spent the greater part of his life in Massachusetts. He came here from Chelsea, Mass.

When the Washington County Medical society held its annual meeting, Wednesday, at the Elm Tree Inn, Dr. John W. Helfrich was elected president. The other officers elected were: Dr. Charles P. Crandall, first vice-president; Dr. Richard O. B. Shea, second; Dr. John Champlin, Jr., secretary and treasurer; Dr. Samuel C. Webster, auditor; Dr. John E. Ruisi, members of board of censors for three years. Dr. William Thompson was elected to membership in the society. An address was made by Dr. Burgess of Providence on "Pneumonia." Dr. Burgess came as a substitute for Dr. Girber of Providence, who was scheduled to talk on "X-Ray," but was unable to come because of illness.

Paul Jennings of Pawtucket, formerly of Westerly, was a motor visitor in town Thursday afternoon, to visit his daughter, Miss Florence Jennings, R. N., who is caring for Mrs. Horace Vose.

Frank E. Cook of Quincy, Mass., was guest of Westerly relatives and friends the first of the week, having visited his daughter over the holidays in Washington, D. C., and with his son, Harry F. Cook, a director of physical training for Standard Oil Pump manufacturers, in Springfield, Mass.

Pawcatuck lodge, No. 90, A. F. and A. M., of Pawcatuck, Robert Vennard, master, held a stated communication Thursday night in the Masonic rooms, the first regular meeting held since the annual meeting and election in December.

Andrew Green, a patient for the past six weeks at Westerly hospital, where he has been treated for blood poisoning, is reported as much improved after a recent set-back.

Dr. Edward Daugherity, D. D. S., a former Westerly boy now in New York, attended the first annual banquet Wednesday evening of the Westerly Boat club at Elm Tree Inn.

John DeFanti of the Vars Pharmacy was confined to his home by illness Thursday.

How can you say that you have great will power if you have never had occasion to test it?

COLCHESTER

D. A. R. CHAPTER OFFERS PRIZES TO SCHOOL PUPILS

Sixteen members were present at the meeting of Colonel Henry Champion chapter, Daughters of the American Revolution held at the home of the Misses Day Wednesday afternoon. After business was completed a fine lunch was served. Mrs. Annie Gilbert, of Hebron and Mrs. Clarence H. Norton of North Westchester were elected delegates to the state D. A. R. convention to be held in March at Windsor, Conn. Mrs. Robert S. Brown was elected alternate. It was voted to present a silver pin to the pupil in the town's graded schools who shows the greatest advancement in the study of English during the present school year. A prize pin will also be presented the grade school pupil showing the greatest proficiency in American history. A third silver pin is to be offered to the pupil in Bacon Academy showing most advancement in the study of American history. In offering these prizes the D. A. R. chapter is continuing a custom which has been in effect for several years and which together with the Otis and Harley P. Buell prizes furnish a fine incentive for the pupils to work diligently.

A meeting of Colchester Fire Co., was held in the Hayward fire house, Thursday evening.

Mrs. Fred O. Brown, Mrs. W. O. Seyms, Mrs. Clara M. Gillette and Mrs. Robert S. Brown attended the meeting of the Past Matrons' association of the order of Eastern Star in Norwich, Wednesday. A one o'clock luncheon preceded the business meeting.

Mrs. Robert E. Greene, Mrs. Carleton B. Latham and Elmer H. Foote attended the state grange meeting in Bridgeport Wednesday.

Dwight C. Gillette is reported seriously ill at his home on Linwood avenue.

Fire Chief Gilbert J. Murray, the fire engine and squad of firemen were called to the former Tiffany house in Hammond's Court, Wednesday afternoon to extinguish a bad chimney fire.

Friends of Albert L. Van Cleve are encouraged to hear that he is recovering from a severe attack of influenza at the United States naval station, Portsmouth, Virginia, where he is taking a course in pharmacy.

ROAD SOCIETY

The barn at the Coon place, recently purchased by Vargus Bros., is being painted.

Mr. and Mrs. Edmund Burdick and William Burdick of Norwich visited Mrs. Eliza Gallaudet and daughter, Mrs. Fred Hewitt Friday.

Miss Linda Wheeler returned to Wellesley college Wednesday.

Several invalids have come to the Stonington home recently from Mystic and Stonington, for care.

William Burdick has returned to his home in Norwich, after a visit of several days with his brother, Edmund Burdick and family.

Mr. and Mrs. Irving Brown of the Hull place entertained a large house party during the holidays.

Miss Martha Poindexter, Miss Mabel Hammond, Mrs. A. G. Wheeler and Miss Linda Wheeler were recent guests at Maple Lawn.

At the meeting of Stonington grange, P. of H., No. 168, in the Road church parlors Friday evening the following officers were installed by Charles Adams, state assistant steward, assisted by Mrs. Adams, Mrs. Taylor and Mrs. Metcalf: Master, J. Alton Wheeler; overseer, Clark Barnes; lecturer, Sadie York; steward, Sanford Billings; assistant steward, Sutton Lewis; secretary, Muriel Wheeler; treasurer, Courtland B. York; chaplain, Mrs. Charles Mell; Ceres, Mrs. Edna Cook; Pomona, Georgia Denison; Flora, Louise Wheeler; gate keeper, Nelson F. Wheeler; lady assistant steward, Mildred Miner. Later a lunch was served.

Miss Georgia Denison has returned from a visit with Westerly relatives.

You Have Wanted a Piano!

Get It Now!

It costs so little to buy a lifetime of happiness!

AT PLAUT-CADDEN'S ANNUAL JANUARY

Clearance PIANOS

Upright, Player, Grand and Reproducing Pianos of Leading Makes

No Home Should Be Without A Good Piano or Player Piano When Such Extraordinarily Low Prices Are Available

Good Used Upright $55
Wheelock piano with splendid tone. Action and case in very good condition.

Another Big Value $67
An excellent make—Morris—with tone, action and case all very good.

New Grand Pianos FAMOUS MAKE—FULLY GUARANTEED $475
Exquisite in tone with beautiful mahogany cases. Bench, Scarf and Delivery FREE

$450 88-Note Player Very Special For $105
A splendid make in good condition in every way with excellent tone and well finished case. An extraordinary value.

$500 Player Piano Splendid Condition $165
Another remarkable sale value in high grade used 88-note Cramer player-piano. Action, tone, case and finish all in splendid condition.

See This One At $85
Another splendid make—the Dunham—in good shape in every particular.

A Chickering For $95
It's a rare chance to get a Chickering at this price. See it! In good order.

In A-1 Condition $109
Hallet & Cumston piano in A1 condition with fine clear tone and good action.

$425 Upright Piano $115
The Everard—a very good make in very good condition. Mahogany case. Sold new for $425.

$550 Player Piano Modern — Like New $190
Stultz player-piano — a fine make with modern equipment, 88-note, in first class condition — practically like new throughout.

$600 Player Piano As Good As New $295
Well known quality make in A1 condition. Looks and plays like new. Full scale with modern equipment and case. Exceptional value.

New Reg. $400 Upright Pianos FULLY GUARANTEED $275
These pianos are of high quality specifications, have beautiful tone, fine actions in very handsome mahogany case. The best value we've ever offered in an upright of this fine make and quality. Bench, Scarf, Delivery FREE.

New Reg. $550 Player Pianos FULLY GUARANTEED $335
Why be without the pleasure of a player piano in your home when you can get an instrument of this guaranteed quality for so little. Bench, Scarf, Music Rolls and Delivery FREE.

$425 Upright Piano $123
Ward piano in first class condition with fine, sweet tone and mahogany case.

$650 Francis Bacon Player—Like New $325
A high grade full scale instrument like new in every particular. Thoroughly reconditioned. Beautiful mahogany case. Rare value.

Fine $875 Player Excellent Condition $355
Used Wassermann player-piano in excellent condition. Sold new for $875. Possesses all improvements and handsome modern mahogany case.

Reg. $1000 Electric Reproducing Piano $455
Milton Welte-Mignon electric reproducing piano. Just like new, having been thoroughly reconditioned, refinished.

Hardman Piano For $90
A celebrated make in excellent condition with beautiful tone.

$450 Schuman Piano $133
Another big value in fine used piano in unusually good order in every particular.

$475 Schubert Piano $150
An extraordinary value in a famous make upright piano. Tone, action, finish like new.

Schleicher Piano $165
A high grade piano practically like new in every particular. Very special sale value.

Reg. $525—Like New $195
A very fine make with modern case and wonderful tone. Cannot be told from new. A rare value.

$650 Steinway Piano $235
Reconditioned throughout and is like new in every way. Beautiful mahogany case.

ALL OVER MOHAIR SUITES $95
An extraordinary value in an all-over Mohair Suite of splendid quality and of full spring construction; comprises three roomy, splendidly upholstered pieces — Sofa, Club Chair and Fireside Wing Chair with spring-filled reversible cushions ....

AXMINSTER SCATTER RUGS
Good quality deep pile, 18x36-inch mottled rugs, in variety of pleasing colors $1.19

ELECTRIC TOASTERS

Fully guaranteed with strong, rigid nickel plated body with two toast racks, cord and plug 95c

Attractive Walnut Suite

Includes Full Size Bowend Bed, Chest of 5 Drawers and Four-Drawer French Vanity. (Dresser to match at small extra cost.) Made of walnut veneers, nicely finished $89

Boudoir Lamps
Decorated glass bases and silk shades in choice of pretty colors. Complete with cord and plug $1.29

Bed Lamps, $1.00

9-PIECE WALNUT DINING SUITE
Comprises Oblong Extension Table, Buffet, Semi-Enclosed China Closet and six chairs (one with arms) with tapestry seats. Built of selected walnut veneers and other cabinet woods in an attractive highlighted finish $98

5-PIECE CANISTER SETS
Round tin canisters in assorted sizes for cake, flour, sugar, coffee and tea. Choice of 5 colors .. 95c

ATWATER KENT RADIO All Electric — Without Tubes $77 up

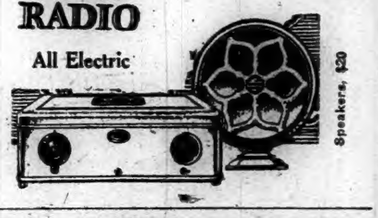

Speakers, $20

Make Your Own TERMS

Make Terms To Suit Your Income. Any Arrangement of Terms—Within Reason — Will Be Acceptable To Us. A Better Opportunity Than This Was Never Offered.

NO INTEREST OR EXTRA CHARGES OF ANY KIND TO PAY.

Full Value Allowed On Any Used Piano or Player Piano In Exchange For a New Instrument Within A Year

Don't Miss This!

Get The Free Coupons When You Buy. One or More Coupons Given With Every Purchase. Coupons Also Given With Payments On Accounts. Take Advantage of This

The Plaut-Cadden Co. Main St., 135-143 Norwich. Est. 1872

FURNITURE—EVERYTHING FOR THE HOME—AND IN MUSIC

New London Store, 224-236 Bank Street

Free Coupons Given With Every Purchase

Which Entitle You To An Opportunity To Share In The Distribution of

This Merchandise Worth $2100

Wassermann Upright Piano	$525
3-Piece Mohair Living Room Suite	450
Oriental Rug	300
Crawford Range	155
Grandfather's Clock	125
Pearl Necklace	75
Diamond Set Lady's Wrist Watch	125
Fine Art Mirror	70
Violin Outfit	50
String Carved Ivory Beads	45
Coggswell Chair	45
Floor Lamp	40
Gentleman's Strap Watch	35
French Tapestry	35
Child's Automobile	25
	$2100

To Be Given Away

RELIABLE relief for all forms of Piles. Just say PAZO to the druggist. Money-back guarantee in package. Tube with pile pipe, 75c. Tin box, 60c.

PAZO For PILES

PROGRESS COMES BY WORKING WITH NATURE.

(Written Specially for The Bulletin)

Says one of those bright western newspaper boys in a recent "skit" in his daily "cyclone:"

"Nature doubtless is grand, but it wasn't a very brilliant scheme to put most of the vitamines in things you don't like."

This was meant as a bit of humorous irony. There are two or three solid nuggets of golden truth concealed in it, nevertheless. Maybe there're worth sorting out and looking over.

A vitamine, as I understand it is highly elusive something contained in various food substances which isn't protein and isn't fat and isn't fibre, but is more absolutely essential to the transforming of these substances into vital life than the substances themselves.

So far as I've heard nobody has thus far succeeded in sifting or straining or dissolving a vitamine out of its maerma, and getting it into a powder or an extract. It seems to be something like electricity; we know what it does, but we have very little idea of what it is.

Perhaps it would be more accurate to say that we know what it doesn't do, when it isn't there to do it. In other words we know that the lack of vitamines results in various ails and ills, while their assured presence produces stalwart health. We don't really know vitamines when we meet them, but we're apt to be mighty lonesome not to say sick without them.

Such data as the chemist and dieticians and physiologists have been able to gather indicate that they are present in some foods and notably absent in some others. As we must have them in order to insure health, we must eat with fair regularity those vegetables and foods in which they abound. That is where the point of the "colyumist's" joke comes in.

Why, since they are so essential to good health, does nature put them into foods one doesn't like? Foods that he has to force himself to eat, rather against the remonstrances of his taste and the pleadings of his palate?

Now, asking that question isn't merely indulging in a cheap and easy form of wit. It really is the putting of a tremendously vital conundrum up to that same Nature.

For her inclosure of vitamines in such things as spinach and castor-oil is in no sense exceptional, as regards her way of doing things. She makes the attainment of health dependent on our eating things we don't like. She also makes the attainment of strength dependent upon our doing hard work, and our attainment of fame upon our doing horrible preliminary drudgery, and our attainment of wealth upon our gripping daily struggles with circumstances and competition etc.

She makes the winning of success in almost every line dependent upon our doing things we don't want to.

We can't even get to the top of a mountain without climbing the steens, and scaling the clifts, and tearing the hide off our fingers in precarious rocky hand-holds.

According to a one-time popular prairie moralist, "Life is just one—thing after another." And the "things" it consists of are mostly things we don't like or don't want to do.

Life is far from being the poet's dream of "one grand, sweet song." It is, rather, at least for such as desire to make the most of its possibilities one incessant grind.

So far as we can judge, Nature isn't so desirous of affording self-gratification as she is of enforcing self-denial. She isn't paying any such wages for the "easy snap" as for hard work. She isn't providing flowery beds of ease to float us into our respectively desired heavens, but instead, is deliberately making our Jordans mighty hard roads to travel.

And, as you and I had nothing to say about her arrangements in the first place, we have very little to say about them, now, other than to accept them and make a try for the blue ribbon, or reject them and join the aspirants for the booby prize.

It seems to be only a dietary regulation but a constitutional requirement of life that we shall want things we don't hanker after and do things we must emphatically don't want to.

It may strike a whole lot of us, like that western paragrapher, that this isn't a very brilliant scheme. The essential point to keep in mind is, that whether we think so or not, we can't alter the situation. The scheme isn't of our making, and isn't open to our amendment. Our only hope of getting anywhere is to fit ourselves into it as obediently as we can.

And right there is where is written the true indictment of what some of its partisans call "modernization." That word seems to be a a sort of slogan with a certain class. They want to "modernize" their plants; they want to "modernize" their methods of living; they want to "modernize" life itself and, sometimes, seem to think they can "modernize" nature.

The most conservative of us can readily admit that there is much to be said in praise of modernism, so-called. It represents a phase of human activity which has brought about many improvements in the details of existence, and has wonderfully enlarged our knowledge of some of nature's ways. So long as it confines itself to probing into the one-time mysteries, learning of the one-time secrets, and solving the one-time puzzles of nature, it is all to the good. But when it attempts to alter her laws, to steal her rewards, to escape her punishments, it over-reaches itself and prepares its own doom.

Just at present, it would seem as if the one idea of the race was to live with less work, with greater comfort, and in softer luxury. The aim is to get a living without hard work; to do less and loaf more; to get something for nothing, or, at least, for very little. In other words, to over-ride or undermine nature; make her do things our way, instead of finding out and following her way.

And the end of such a course, steadily persisted in, is destruction.

"Per astra ad astra" is an old Latin phrase which means, in idiomatic English, that it's a rough road to the stars. Or, more freely paraphrased, that success must be sought through hardship. It isn't any less true in these times of sedans and airships than it was in the days of Seneca and Cicero.

A service of spinach greens or a lettuce salad isn't to many of us anything like as tempting as a feast of roast goose, with sage and onion stuffing. But, if the spinach contains essential vitamines and the goose doesn't, we'll have to eat the greens and pretend we like 'em. A stiff dose of quinine and whiskey is hardly as delightful to the palate as a glass of Tokay or a bumper of Veuve Cliquot. But, if the quinine is the medicine our case calls for, we'll have to swallow it, willy-nilly.

It would certainly be pleasant if we could all get healthy and wealthy and wise, without having to earn our health and our wealth and our wisdom. That is, it seems so to many of us.

The difficulty is, that what seems pleasant to us isn't the guiding motive of the universe. We may—and sometimes do—think ourselves wiser than Old Stepmother Nature. The stubborn fact remains that, think as we may, what she says goes.

She puts her vitamines into yarbs that we don't savor. She puts success on a pinnacle up which we must struggle and strain. At the door of every day's drudgery she posts, the sign: "If you want your dinner, you must first earn it."

Modern youth, especially, seems to regard this warning as old-fogyish, and to feel confident that it can beat nature at her own game, and have an endlessly merry dance without paying the piper. Many even of those old enough to know better are cherishing a like delusion.

"Experience keeps a hard school, but fools will learn in no other." Too bad; but that is just another of nature's enactments. The worst of it is that they—the fools—have usually lost the best half of their lives and slurred over their most promising opportunities before Experience has succeeded in birching their bumptiousness out of them. Then they grumble because at middle age they have to begin all over again.

High living has turned their stomachs against the simple dinner of vitamine-yielding herbs; frantic chasing of will-o'-the-wisps has dulled their vision for simpler trails; the deceitful champagne of the night before has given them the crunching headache of the morning after.

Whereupon they rail at their fate and snivel over their hard luck.

By all means let's have Progress—with a capital P. But why, in the name of all that's common-sensible, can't its breezy heralds see that pogress backwards or sideways is neither desirable nor effective? When the state road curves around a hill it isn't progress to leave it and try to drive your car up the cliff, even though that way seems shorter. Sometimes the longest way round is the shortest way home. True progress can be made only on roads which nature has made accessible; never by defying her or seeking to outwit her.

Running past a "Stop!" sign in traffic frequently results in inconvenience to the chance-taking driver.

But joy-riding past one of nature's "Stop!" signals means something a good deal worse than a hawling out or a fine in court. THE FARMER.

WESTMINISTER

BAND OF MERCY MEMBERS NOW NUMBER OVER SIXTY

The Westminster Band of Mercy held its annual business meeting, Jan. 5, at the home of Mrs. Oscar Hubbard. Officers elected were: President, Miss Clara Green; vice-president, Miss Frances Newton; social committee, Miss Edith Stahlberg, Louise Soderburg and Violet Helstrom; refreshment committee, Victor MacClord, Elwood Hubbard, Alice Bingham, Beatrice Newton. Five new members were enrolled making a total membership of 63. The pledge, "I will try to be kind to living creatures and protect them from cruel usage," is the slogan of each member. Following the business session, refreshments were served by Mrs. Hubbard and a social hour was enjoyed.

Shot Big Gray Fox

Andrew Colburn shot a gray fox last week, which Mr. Colburn says is the largest gray fox he ever saw. The pelt measures 4 feet 2 inches from tip to tip.

The heavy rain and high temperature followed by zero weather has put dirt roads in a deplorable condition for travel. Those who ventured out with their cars Sunday broke through and left deep ruts in the road, which when frozen, are a menace to safety.

Hound and Deer Drowned

Frank Condon of Plainfield lost a valuable fox hound recently. Mr. Condon with three of his dogs was following a fox in South Santerbury when a deer ran across the path. The dogs gave chase and the deer ran out on the ice of the Quinebaug river. The dogs returned at Mr. Condon's call except one which, with the deer, had broken through the ice. Both were drowned. Mr. Condon said the dog had never before followed a deer.

Mr. and Mrs. George Sutton and little daughter, who have been guests at Elm Orchard farm, have returned to their home in South Norwalk.

Church Windows Broken

Some time during Saturday night, several panes of glass were broken in the windows of the Congregational church. That the damage was done mischievously is evident from stones found inside the church.

Word has reached here that Mrs. Jessie Mead, formerly of Westminster, is seriously ill with pneumonia at the home of her daughter in Brooklyn N. Y.

Henry Graff, who has been a patient in St. Joseph's hospital, Willimantic, is at home and is recovering slowly from injuries received when thrown from his horse, Christmas day.

A writer on aeronautics in 1786 advised balloon ascents for convalescents, because of the purity of the air and the restfulness of the voyage.

CLEARANCE SALE OF SAMPLE SUITES
FROM OUR FLOORS

An opportunity to get one of these suites at a 50% REDUCTION at this time is a rarity! We want to make room for fresh stock.

$2.00 DOWN

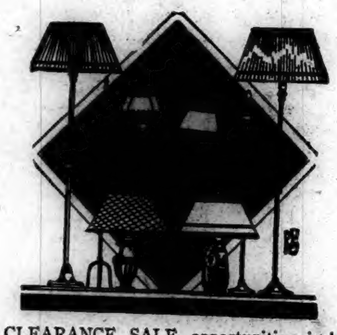

The CLEARANCE SALE opportunities include a group of new and beautiful lamps of every style; startling at ..... **$5, $8 and $16.00**

Formerly sold as high as $50

Living Room Opportunities in the CLEARANCE SALE; fine 3-piece sets such as this, in newest mohairs, frieze, moquettes and jacquards; a wide selection—With prices starting at.... **$49.50 and up**

Handsome Chairs — Low Priced

Charming Chairs for any room, are neatly tailored in a variety of the newest and best fabrics—Only **$14.50**

Buy Your Windsor Chair Now — and Save

Any home is the better for the distinctive charm and sound comfort of these fine Windsors; a Rocker for only **$9.75**

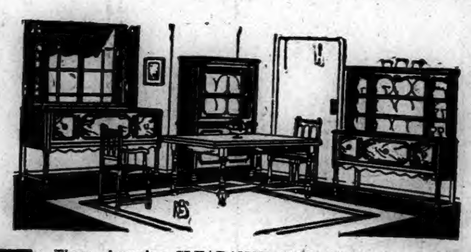

These charming CLEARANCE SALE Dining Room Sets and sale SAVINGS will inspire you and help you to the dining room perfection every homemaker wants. Sets of 8, 9, and 10-pieces for as little as **$69.00**

Bargains in Windsor Chairs!

Distinctive, decorative, rich in the spirit of the heirloom, every home should have a Windsor Chair! Only **$3.75 and Up**

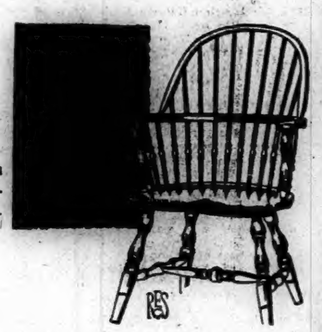

CLEARANCE DAY! Bargains in the finest kinds of Coxwells in coverings of unusual quality and beauty, a large selection at only **$14.75 and up**

These Bedroom Suites are great bargains at the CLEARANCE SALE prices and sparkling in their loveliness. 3-piece Sets. As Low As **$49.50**

Tea Carts of unusual quality; finely finished with glass and serving tray, at ... **$19.75 and up**

Several different styles of Writing Desks of great charm and utility; great values such as desh shown, at ..... **$18.50 and up**

Your Credit Is Good Here

SILBERMAN'S

37-41 Main Street, Tel. 3050 Norwich, Conn

Use Our Budget Plan

NOTE—Alterations without Charge. But cannot guarantee them on Opening Day.

THE PORTEOUS & MITCHELL CO.

Continuing Clearance Sale of Men's Furnishing

Special Purchase and Sale

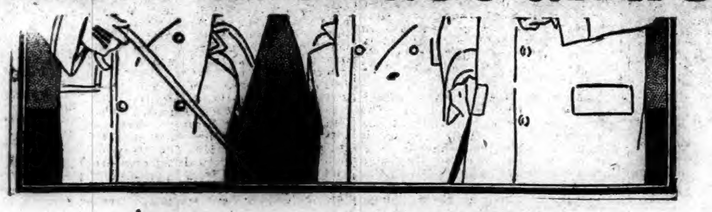

MEN'S WINTER SUITS and OVERCOATS

Sale Begins Friday

A large purchase, for spot cash, of a well known New York manufacturer's stock of Men's High Grade Clothing by the Dry Goods Union (of which organization we are members) makes this sale possible

Men's Overcoats

At a Phenomenally Low Price

$13.95

An Astonishing Value!

The year's best opportunity—Overcoats of the finest tailoring, fine fabrics, swagger styling such as

Raglan Shoulders **Double Breasted**

Town Ulsters for Auto Wear

WINTER'S FAVORED COLORS

Plain Blues **Blue Gray** **Fancy Browns**

Soft Shades of Tan

As some of the best values are in limited quantity, we advise an early selection.

Men's Suits

At the Phenomenally Low Price of

$13.95

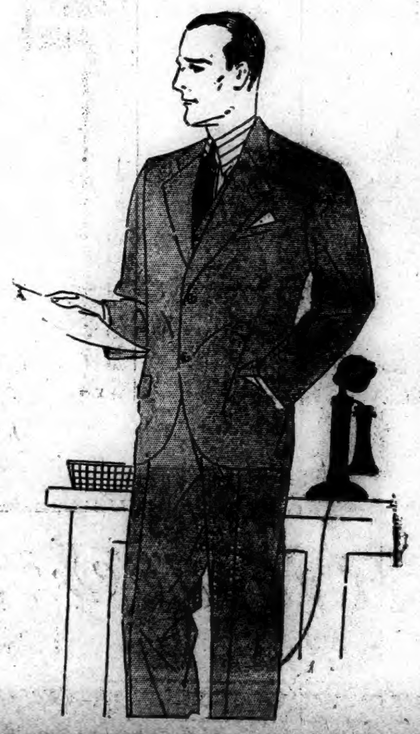

At this amazing price there are Suits for the young man—Suits for the conservative man—for the stout man.

MATERIALS ARE

Fine Worsteds **Cheviots**

Cashmere **Scotch Mixtures**

Styles for the young man include plain Oxfords, shadow stripe, expertly tailored with double breasted vests, Tattersal Vests, pleated-top trousers, separate waist bands, peak lapels, etc.

Styles for the more conservative man consist of three-button Coats, good roomy cut, in dark worsteds and cashmere

DON'T DELAY, AN EARLY SELECTION IS ADVISED

THE PORTEOUS & MITCHELL CO.

Main Floor

Clearance Sale Opportunities

For Friday and Saturday

Annual Clearance Sale Of Jewelry

Comprising hundreds of pieces at fractional prices for quick clearance.

For easy selection we have divided this Jewelry into three different groups and marked each group at very low prices for immediate clearance

Jewelry, former values, 25c - 50c
Bracelets, Brooches, Cuff Links, Necklaces, etc **10c**

Jewelry, former values 50c - 75c
Earrings, Pearl Beads, Brooches, Bar Pins, Hat Ornaments, Choker Necklaces **25c**

Jewelry, former values, 75c - $2
Pearl Necklaces, Hat Ornaments, Earrings, Brooches, Bracelets **69c**

CANDY SPECIALS

2c	Pop Corn Balls, dozen	15c
29c	Hard Candies, lb	19c
39c	Loft's Peppermint Patties, lb	29c
50c	Loft's Chocolates, assorted, lb	39c
29c	Wrapped Kisses, assorted, lb	19c
29c	Peanut Brittle, lb	25c

Annual Clearance Sale Of Toilet Goods

Well known makes. The following are representative values. Hundreds more.

50c	Face Powders, each	19c
$1.00	Face Powders, each	49c
50c	Rouges, each	19c
50c	Perfumes, assorted odors	25c
$1.00	Perfumes, assorted odors	59c
50c	Bath Salts, jar	29c

Continuing Clearance Sale of Ladies' Hand Bags

At Prices 1-2, and Less Than 1-2

Each Hand Bag of real leather, in a variety of styles, shapes and colors.

$2.50 values at ..... **98c** $3.50 values at **$1.89**

Of Stationery

High Grade Stationery, all colors, many with lined envelopes, 1, 1½, 2-quire boxes.

75c values at ..... **39c** $1.00, $1.25 values at **79c**

Of Rubber and Cretonne Aprons

In wide variety, popular styles and colors,

75c to $1.00 values ..... **49c** $1.50 to $2.00 values **$1.19**

NOW IN PROGRESS

Annual Clearance Sale Of Books

Children's Books, popular Books for Boys and Girls.

35c to 39c values ..... **25c** 50c to 59 values **39c**

NOW IN PROGRESS THROUGHOUT THE ENTIRE STORE

Our Great Annual Clearance Sale OF

All Winter and Seasonable Merchandise

FRIDAY AND SATURDAY—THE ECONOMY DAYS OF THIS BIG SALE.

Always 100% DEPENDABILITY 100% PERFORMANCE

That is the measure of satisfaction our customers expect of us—and we make good. We make good first by selling them the radio that will suit them best, the price that fits their pocketbooks, the size and type that fits their homes. Second, we make good by so servicing sets that they give dependable lasting satisfaction

Before you buy any Radio Set let us install one of the following leading makes in your home on demonstration—

STROMBERG-CARLSON
RADIOLA—KOLSTER—CROSLEY
BOSCH—ATWATER KENT

EASY PAYMENTS IF DESIRED

United Music Co.

84 MAIN STREET NORWICH, CONN.

"NEW ENGLAND'S LARGEST RADIO RETAILERS"

STONINGTON

D. OF A. INSTALLATION HELD THURSDAY EVENING

Barbara Frietchie council No. 5, Daughters of America, held a meeting Thursday evening and installed the following officers: Councillor, Edna Raynor; associate councillor, Lillian Burdick; vice councillor, Anna Merrill; recording secretary, Harry Fish; assistant recording secretary, Ruth Conrad; financial secretary, Ethel Merrill; treasurer, Ethel Briggs; conductor, Louis Conrad; warden, Howard Briggs; inside sentinel, Sherman Swallow; outside sentinel, Evelyn Briggs; trustee 18 months, Sherman Swallow; trustee 12 months, Christine Holland; pianist, Christine Holland; publicity agent, Howard Briggs; degree mistress, Ethel Merrill; representative, Evelyn Briggs; alternate, Maude Kenyon. A New Year's supper was served to the members following the business meeting.

The World Wide Guild of the First Baptist church is to meet at the home of Miss Carolyn Ide this (Friday) evening when plans for the work of the guild up to June 1 will be made.

Budlong Woman's Relief Corps, of Westerly, extended an invitation to J. F. Trumbull Corps to attend the annual installation held Thursday, Jan 10 in Caledonian hall.

William Doil of Pawtucket was a visitor here Thursday.

Mr. and Mrs. B. B. Holmes have closed their home here and will spend the remainder of the winter in the south.

Mrs. Eugene P. Hyde, Mrs. Catherine Hahn, Mrs. Luella Gager, Miss Barbara Muller, C. H. Cowan and John H. Tillinghast were in Willimantic Wednesday to attend a party in honor of the 50th anniversary of the marriage of Mr. and Mrs. Charles Leonard.

Capt. Benjamin Chesebro is in Hartford where he will undergo treatment at a hospital.

Capt. C. E. Peckham of Fishers Island visited here Wednesday.

Stonington Steam Fire Engine Co. will attend the fair of a company in Bristol, R. I., Saturday evening.

Miss Fannie S. Stanton returned to school at New Haven Tuesday.

Moses A. Pendleton, Henry A. Pendleton, Everett N. Pendleton, Frank D. Stanton and George H. Robinson were chosen directors of the First National bank of Stonington, Tuesday afternoon.

CHAPLIN

Maurice Sprague and his sister, Ruth Sprague of South Chaplin, returned Saturday from Hartford where Miss Ruth underwent a minor operation.

Miss Julia L. Martin teacher at New Britain, who spent the holiday recess at her home in the village returned to her duties the past week.

Officers of Natchaug Grange were installed Saturday evening in the Congregational vestry by Harry Hansen, of Mansfield Depot, state deputy, assisted by George Durham, of Mansfield, Ira Wilcox of Tolland and Mr. Hills, of Coventry. The officers installed are: Master, Ellsworth E. Weeks; overseer, Bernard Church; lecturer, Mabel Church; steward, Henry Generous; assistant steward, Bernard Potter; chaplain, Rev. Paul B. Sanger; treasurer, Ella Welch; secretary, Helen Weeks; gatekeeper, William Singleton; Ceres, Teresa Daubeneck; Pomona, Gladys Siswick; Flora, Emelie Generous; lady assistant steward, May Guay Visintini. Following the installation refreshments were served.

Ellsworth E. Weeks, new master of Natchaug grange and his wife, Mrs. Helen Weeks, secretary attended the meeting of the state grange at Bridgeport this week.

So little ancient Greek jewelry has been discovered that the idea has been advanced that the Greek tombs may have been systematically raided centuries ago by thieves.

AN IDEA *a dream in 1909* **that has become AN IDEAL**

LET US DEMONSTRATE

THE GREBE

in your home in comparison with any other make, regardless of price.
Model illustrated, complete

$232

Sold Exclusively in Norwich by

THE HOME OF MUSICAL INSTRUMENTS

The Hanover Curland Company

24-34 Franklin St. Norwich, Conn.

PIANOS—PLAYER PIANOS—PHONOGRAPHS

GALES FERRY

MINISTER AND HIS WIFE REACH 48TH ANNIVERSARY

Rev. and Mrs. George H. Wright informally observed the 48th anniversary of their marriage Wednesday at their home in the village. Rev. Mr. Wright was a former pastor of the Gales Ferry church and returned here to make his home, on retiring from the active ministry. The event was observed with gifts of money and a plant from the Woman's Home Missionary society, of which Mrs. Wright is president and with calls from friends and neighbors who presented various gifts, including an anniversary cake. Mr. Wright is improving from a recent illness.

Dudley C. Perkins, representative from the town of Ledyard, left Tuesday for Hartford, to attend the caucus preceding the opening of the general assembly Wednesday.

William Nott of Groton, called recently at the home of his relatives, Mrs. Harmon L. Perkins.

The January meeting of the Home Missionary society, of the M. E. church, was held Tuesday afternoon with Mrs R. Irving Hurlbutt at Woodlawn farm. The session opened with the hymn, Nearer, My God to Thee, with Mrs. Rufus W. Hurlbutt at the piano. Mrs Jerome Greer presided in the absence of the president, Mrs. George H. Wright. The devotions were conducted by Miss Alice Satterlee. Fifteen members were present at roll call by Mrs Dudley C. Perkins and a report was given by the treasurer, Mrs. Courtland E. Colver. Plans for a supper to be given by the society in connection with a play by the girls of Queen Esther Circle, were discussed and these committees appointed: Soliciting, Mrs. R. I Hurlbutt, Mrs. Josephine A. Birch; tables, Mrs. Colver, Mrs. R W. Hurlbutt, Mrs. C. Alton Chapman; kitchen department, Mrs. Morton Crawford, Mrs. Emil Gunuskey, Mrs. Andrew P. Miller. Under the item of visitation it was voted to invite Mrs. Robert Ritgood, president of the New England Conference W. H. M. S. of New London, to speak at a session of the auxiliary. Mrs. Colver was appointed to arrange for a date. The passing of the recording secretary, Mrs. Fanny A. Molthrop since the last meeting, was spoken of with deep regret by the members. Mrs. R. Irving Hurlbutt was appointed a nominating committee to fill the office, Mrs. D. C. Perkins having acted as substitute during Mrs. Molthrop's illness.

The wedding anniversary of Rev. and Mrs. George H. Wright was announced and arrangements were made to observe the date, Mrs. Wright being president of the auxiliary. A short program, arranged by Mrs. C. Alton Chapman, followed the business session. Selections from the study book, Youth and the New America, on the chapter, Bread or Roses, were given by Mrs. Henry W. Hurlbutt. The Mission Enigmas were conducted by Mrs. Emil Gunuskey, who presented delicious apples, daintily wrapped in red and white paper, as favors with the numbers. Sandwiches, cakes, wafers and tea were served by the hostess during the social hour.

OBITUARY

Paul C. Allen

Mr. and Mrs. William D. Allen with their son, Orville D. Allen and daughter, Miss Gertrude of Long Cove, attended the funeral of their son, Pau. Crosby Allen, of Saybrook, at the Congregational chapel in that place Tuesday afternoon at 2:30. Mr. Allen had been ill with pneumonia at his home in Saybrook for several weeks and this being followed by tuberculosis, he entered the Leonard Home at Essex, where he died at 11:30 on Sunday morning. Mr. Allen, who formerly resided here, is survived by his wife and parents, with a brother and sister, of Long Cove. Burial was at Riverview cemetery in Saybrook.

Local attendants at the rendition of Rossini's Stabat Mater, at the First Congregational church in New London, Sunday afternoon, were Mr and Mrs Walter M. Buckingham, Mr and Mrs Courtland E. Colver and daughters Misses Helen and Margaret, Mrs. Eugene LaFontaine and daughter, Miss Grace A. Chapman, Mrs. Jerome Greer and Miss Alice Satterlee.

John Crandall, the young son of Mr. and Mrs. Clarence M. Crandall, who has been a patient at the Lawrence and Memorial hospital in New London since New Year's eve, returned to his home here Tuesday.

OCCUM

LOSING TEAM PROVIDES SUNSHINE CLASS FEAST

Following the Bible reading contest, the Sunshine class held their semi-annual banquet at the home of Mrs. Joseph Hargraeves captain of the losing team, Tuesday evening. The dining room was artistically decorated, the colors being pink and black. The china was in harmony with the decorations. In the center of the table stood a large dish of fruit; at each end were pink candlesticks. The favors were small rose leaf cups filled with assorted nuts. Covers were laid for 19; 17 members and two guests.

At 7:30, all remained standing while grace was said by Mrs. Charles Perkins, followed by all repeating the class motto. A rousing cheer was given the winners, after which all sat down to enjoy the following menu: Grapefruit, fried haddock with potatoes, roast stuffed turkey, boiled onions, mashed potato, mashed turnip, beets, cranberry sauce, celery, rolls, tea and coffee, individual fancy ice cream cakes, served by the losing team, assisted by Mrs. Fred Laycock and Mrs. C. Oldham.

Entertainment for the evening was furnished by the winners, with Mrs. Louis Barton as captain, assisted by Miss Alma Boutilier at the piano. The colored troupe marched in and the costumes and makeup caused so much laughter that it was some time before they could carry on their program. A song by Mrs. Cole, with banjo-uke accompaniment; solo, Sonny Boy by Mrs. Louis Erlbeck; solo, Mrs. Boutilier as Snowdrop; short humorous sketch by Miss Lily Hargraeves as Bones and Mrs. Louis Barton as Sunshine, followed by the Bowery dance Mrs. Henry Benker as interlocutor came forward with a pleasing selection. Mrs. Hassler as Sambo made a big hit. Jokes were sprung on the different members, causing no end of laughter. Later, games were played, prizes going to Mrs. Maccey and Mrs. Harry Holdridge.

EAST HADDAM

Mrs. I. M. Lobdell has gone to South Manchester to spend the remainder of the winter with her daughter, Miss Elizabeth M. Lobdell and Miss Martha Alden who are teachers there.

Mr. and Mrs. Carlton J. Bates, of Chester, who leave this week for St Petersburg, Fla., were callers in town Monday.

Miss Susan Alger, with other members of the family, recently visited relatives in New Bedford, Mass.

Dexter Newell Force, 93, who about fifteen years ago came to the Gelston farm at East Haddam, died at his home Monday morning. The body was taken to Montclair, N. J., for burial.

Edward C. Palmer of Hartford was a visitor with friends here the first of the week.

Mrs. Frederick H. Tracy was a recent guest of her parents, Mr. and Mrs. William Myers, in Woodstock.

Mr. and Mrs. Roy Smith of Bristol were guests Sunday of the former's parents, Mr. and Mrs. Arlington Smith.

EKONK

The first regular 1929 meeting of Ekonk Grange No. 89, was held in Grange hall Monday evening. The program was to have been given by the sisters, who came all prepared, but the judges did not appear. Therefore they will furnish a half hour program at the next regular meeting and the brothers a half hour program.

Mr. and Mrs. Erick Suonin entertained friends from New York over the week end.

Warren Tanner attended the selectmen's meeting at Voluntown Monday afternoon.

Hermon Frink was summoned to appear as a witness in Superior Court Tuesday as a witness.

Alvin Corey returned home Monday after two weeks' absence, part of which was spent in Meriden.

Erick Suonin, who has been employed in New London, is spending a few days at his home here.

Dwight Corey is staying in Meriden and attending school.

The severe rain storm of Sunday accompanied by thunder and lightning made the roads almost impassable in places.

FRANKLIN

Franklin Grange is to meet tonight (Friday) at the town hall. At this time the following officers will be installed: Master, L. L. Starkweather; overseer, J. Ernest Vallette; lecturer, Julia Rodman; steward, Louis Buskey; assistant steward, Bernard Crandall; chaplain, Stanley Armstrong; treasurer, Milton Beckwith; gatekeeper, Arnold Manning; Ceres, Ruth Robinson; Pomona, Florence Dale; Flora, Frances Ward.

Mr. and Mrs. John A. Cox and son John Jr., have returned to their home in Burlington, Vt., after spending some time with Mr. Cox's mother, Mrs. Emma Cox.

Miss Priscilla Crandall of Dorchester, Mass., spent the holiday recess with her uncle and aunt, Mr. and Mrs. Theodore L. Crandall.

The
PRINCESS SHOP

FRANKLIN SQUARE, NORWICH, CONN.

Starting Friday Morning, Jan. 11th

Our Entire Stock of Coats, Dresses and Millinery, at Unusual Savings—

Coat Sale

Over 200 Coats to Choose From

COATS Worth $32.50 — NOW $19.50

COATS Worth $39.50 — NOW $24.50

COATS Worth $65.00 — NOW $39.50

SIZES FROM 14 TO 54½, IN ALL THE LEADING SHADES

Dress Sale

Advanced New Spring Styles in the Wanted High Shades!

Charming new styles for sports, street, afternoon and party wear! Georgettes, satins, flat crepes, prints and print combinations developed in lovely frocks that are Paris wise in their smartness.

$9.95—$14.95

Compelling values that will demand your immediate attention. Georgettes, satins, flat crepes, prints and print combinations developed in lovely frocks that are Paris wise in their smartness at money saving prices.

500 Stunning New

HATS

EW FELTS, RICH SATINS, FAILLES, METALLICS.

Reg. $5.00 Value—Now

$2.95

Reg $3.00 Value—Now

$1.89

Closing Out

25 Fur Coats

MUSKRATS, MENDOZA BEAVERS, NORTHERN SEALS, SEALINES.

SAVE FROM $30.00 TO $75.00 ON A FUR COAT

JANUARY

STORE-WIDE CLEARANCE

Convenient Terms

Indeed this is a rare opportunity to buy fine furniture at greatly reduced prices. Our terms are liberal and available for the asking.

JUST look at the clearance valeus on this page, then come to the store and see the hundreds of others that await you. We are sure that you will find the kind of furniture you have been looking for, because this clearance is store-wide. Come NOW.

Cogswell Chairs

$19.75

Deep spring construction and loose spring filled cushions insures comfort. The covering is jacquard. We have many styles in stock now to choose from.

Mirrors Must Go

as low as

$2.50

Our console and buffet mirrors have been caught in this sweeping clearance and prices talk for themselves. Come and see the savings, ½ off.

Look At These Lamps

as low as

$4.95

Only at a time like this could you expect to choose lamps at these prices. A large assortment awaits you if you come early

Occasional Tables

$11.75

We can only picture one of the many smart styles that are offered at greatly reduced prices to clear our floors in a hurry. A real value and you'd better come quickly.

OPEN AN ACCOUNT!

Rich Jacquard Velour

Where can you find a three piece group like this at so low a price? The large davenport, the fireside chair and the club chair upholstered in a rich Jacquard Velour and only $99

Convenient Credit Terms

A New Arrival That Must Go

A spacious dresser, a large chest of drawers, beautiful bed and a vanity comprise this group. Rich walnut finishes combined with other cabinet woods give this suite a smart appearance and the price has been slashed to only $99

Convenient Credit Terms

Let Us Deliver This Group! Save!

You do not need ready cash to take advantage of this greatly reduced price. Just a small deposit will deliver the china, extension table, buffet, one host chair and the five guest chairs. Only $99

Convenient Credit Terms

EASY CREDIT TERMS

121-125 Main Street

B. N. KANE, President

Interstate FURNITURE COMPANY

HARTFORD NORWICH

121-125 Main Street

OPEN SATURDAYS UNTIL 10 O'CLOCK

Burgess Bedtime Story

Peter and Mrs. Peter Take to the Ground.

By THORNTON W. BURGESS

Who has a snug and safe retreat
Has naught to fear from snow and sleet.
—Peter Rabbit.

It had begun to snow again. Peter and little Mrs. Peter, sitting in the dear Old Briar-patch, heard the first hard little grains come sifting down through the bushes.

"I don't like the sound," said Peter. "Some snow storms I don't mind, but when the snow is in hard little grains I always look for a bad storm."

"Rough Brother North Wind is beginning to blow, too," said little Mrs. Peter. "I hope it won't be too bad a storm."

They sat side by side under their favorite bramble. The snow came down faster and faster. I hissed through the bushes. Rough Brother North Wind blew harder and harder. The air was bitter cold. There was no doubt that

"I don't like the sound," said Peter

they were in for a bad storm. They sat snuggled close together, with their ears laid back. They had sat that way through many a storm. But at last Peter moved. "We can't stand this any longer, my dear," said he. "There is no sense in standing it. We may as well use the old house in the middle of the dear Old Briar-patch. Then it can snow all it wants to, and Rough Brother North Wind can blow all he wants to. We will be snug and warm just the same."

Peter led the way and little Mrs. Peter followed right at his heels. The old house in the middle of the dear Old Briar-patch was simply a hole in the ground. It had once been the home of Johnny Chuck's grandfather. Peter and Mrs. Peter had used it now and then ever since they had been living in the dear Old Briar-patch. It was some time now since they had used it and the mouth of it was pretty well filled with dead leaves over which the snow had piled. Peter soon dug the snow and leaves out, and in they went.

They shook the snow out of their coats. In there it was dry and warm. For a while they sat close up to the entrance, looking out. The storm increased. Routh Brother North Wind roared and howled.

"I'm sorry," said Peter, "for those who haven't as snug a place as we have. I am not fond of going underground, but at a time like this there is nothing like it. There will be little hunting by anybody until this storm is over. As we cannot go out and as there is no food in here, the best thing we can do is to sleep. If you want to go down, my dear, to old Mr. Chuck's bedroom and sleep there, I'll take a nap here in the hall. If we should have any visitors they cannot get past me without waking me."

"I think I'll stay here with you a while, Peter," said little Mrs. Peter, who was very timid. "I don't think you need worry about any visitors. If we have any it will be after the storm, and not during it. I cannot think of any one who would even try to get into the dear Old Briar-patch excepting Shadow the Weasel, and Shadow won't be out this weather. He is one who knows when he is well off. He probably is curled up snug and warm somewhere, and there he'll stay. So there really isn't anything to be afraid of. But I like company, Peter. You know you have been away so much that I have been alone a great deal. So, if you don't mind, I'm going to take my nap right here beside you."

Peter didn't mind at all, and he said so. In fact, it rather pleased him to have little Mrs. Peter right there. So Peter and Mrs. Peter listened for a while to the howling of the storm, then their eyes closed, and in a few minutes they were fast asleep. Outside the storm howled and roared, but Peter and little Mrs. Peter didn't even know it.

(Copyright, 1928, by T. W. Burgess)

The next story: "The Unknown Neighbor."

Let in the Pure, Healthful Fresh Air

In most homes and offices it's a choice between dangerous, vexatious *drafts* and stale, overheated, impure *air*.

But with the "PRAIRIE" all is changed.

Fresh Air no longer means drafts, blowing curtains and papers; stiff necks, colds, neuralgia; floors and curtains ruined from driving storms and dirt. You may now have controlled FRESH AIR *all* the time with *never* a draft.

Installed in a jiffy, the Prairie becomes a pleasing architectural adornment to any room. It is rattle proof, fits any window. Baked enamel finish in biege, grey, brown, ivory and green enamel.

Let us show and demonstrate this patented modern convenience and health necessity to you. No expense—no obligation.

Approved by Good Housekeeping Institute

Prairie WINDOW VENTILATOR

The Air Line to Health

THE LEE & OSGOOD CO.,

NORWICH, CONN.

Distributors for Eastern Connecticut.

LEDYARD

GRANGE INSTALLATION BY WESTERLY OFFICIALS

Installation at Ledyard grange was held in Grange hall Friday evening. The installation was performed by Mr. and Mrs. C. Palmer Chapman, of Westerly, R. I., both having been officers of the national grange. The installation was very impressive being one of the best ever put on in Grange hall. There was a large attendance to witness the fine work the meeting before public. The following officers were installed: Master, Carl H. Holdridge; overseer, Frederick Doolittle; steward, Avery Main; assistant steward, Richard Burton; chaplain, Billings T. Avery; treasurer, Samuel E. Holdridge; secretary, Andrew M. Avery; lecturer, Barbara Holdridge; gate keeper, Paul Holdridge; Ceres, Bernice Doolittle; Flora, Sarah Gallup; Pomona, Virginia Tubbs; lady assistant steward, Grace Main. Refreshments were served at the close.

Billings T. Avery and Samuel E. Holdridge, chairman and secretary, respectively of Ledyard town school committee, attended a luncheon at Chapman Tech, New London, Tuesday, together with the mayor and city council of New London and school officers of some adjoining towns. After the luncheon an inspection was made of the different departments in the school.

The annual meeting of Ledyard Ecclesiastical society was held in the Bill library building, Monday afternoon. William I. Allyn was moderator and S. E. Holdridge, clerk. The report of the treasurer and other society officers were heard and accepted. These showed the church to be in a flourishing condition. Mrs. Sarah Gallup, Mrs. Goldie Avery, Carl H. Holdridge, Mrs. Barbara Holdridge and Mrs. Marguerite Holdridge were voted in as members of the society. The following officers were elected all being re-elections: William I. Allyn, Billings T. Avery, Charles A. Gray, society officers; Joseph A. Clark, collector; Samuel E. Holdridge, clerk and treasurer.

Mr. and Mrs. Harrie H. Poole of Brooklyn, N. Y., Mr. and Mrs. Walter M. Poole and daughter Madeline, of College Point, Long Island, N. Y., were recent guests of Mr. and Mrs. Delano Sheldon.

William I. Allyn and Frederick W. Burton have been appointed appraisers of the estate of Sarah A. Sheldon, late of Ledyard.

Delano Sheldon has purchased a new pair of horses, harnesses and team wagon from a Norwich party. Mr. Sheldon who moved here from Massachusetts last year, expects to farm on quite a large scale.

Mr. and Mrs. Ray D. Holdridge have moved into their new house, formerly the Church Hill school house. Mr. Holdridge purchased it after his house was burned last summer and has made great changes in this building. An addition has been built with a cellar dug, hard wood floors have been laid, partitions erected, making several rooms, the building shingled on the outside, making a very presentable appearance. New doors and windows with a large porch make it a very attractive bungalo.

Nelsen Schlegel preached in the Congregational church Sunday morning. The attendance was not huge, owing to the very stormy morning. Mrs. Barbara Holdridge was leader of the C. E. meeting Sunday evening.

Miss Faith McCracken, of Hartford will address the Ledyard C. E. society Sunday evening next, Jan. 13 at the Congregational church. Her lecture will be on Africa. Miss McCracken is an interesting and gifted speaker. The five future meetings of the local society will be a study on the Black Treasure.

EAGLEVILLE

Mr. and Mrs. Carl Goodman and children of East Hampton and Charles Sweet, of Manchester, were guests Sunday of Mr. and Mrs. Edward Warren.

Mrs. Emil Landen and Mrs. Edward Landen spent Tuesday in Willimantic.

Mr. and Mrs. Wm. Converse were recent visitors with friends in Somers.

Mrs. George E. Adams and Mrs. Richard Hamer attended the meeting of Social Corner Club No. 1 at Willimantic Wednesday.

Sheriff and Mrs. F. O. Vinton left Saturday for a trip to Haiti and other places in that vicinity. They expect to be away about three weeks.

Alfred Johnson spent Monday in Hartford.

Religious services were omitted Sunday due to stormy weather.

Mrs. Irving Price returned home Sunday after spending a few weeks with her daughter in Southbridge, Mass.

The Mohican Reliable, Honest, Full Weight, Quality Market

Modern and sanitarily equipped—has proven its worth every market day in Norwich in the saving on Better Foods. We save you money whether you buy here or not.

FRIDAY AND SATURDAY'S ADVERTISED SPECIALS

THE MOHICAN MARKET
260-261 Main St., Norwich, Conn.

Fresh Little Pig **Pork Loins 23c** To Roast—LB

Absolutely Good **Eggs 2 doz 65c** Every Egg Individually Selected

U. S. Inspected Steer Beef Only Sold Here
LEAN CUTS **Pot Roast Beef lb 24c**
FRESH CUTS **Chuck Roast Beef lb 27c**
FRESHLY SLICED **Pig Liver lb . . . 12c**
FRESH LITTLE PIG **Shoulders lb . . 18c** All Surplus Fat and Skin Removed.

FLORIDA PINEAPPLE **Oranges 2 doz . 39c**
FANCY FINE **Mushrooms lb . 49c**
THOMPSON SEEDLESS **Raisins 3 lbs . . 19c**
ENGLISH **Walnut Meats lb . 79c**
FRESH CRISP **Iceberg Lettuce . 10c**

FRESH **Butter 2 lbs $1.05**
Our Meadowbrook Fresh Creamery has always been a favorite to the housewife. Direct from the country's finest creameries.
PURE WHITE VEGETABLE **Shortening 2 lbs . 25c**
GENUINE IMPORTED **Swiss Cheese lb . 45c**

One Whole **Fowl** For Fricassee **89c**

HOT FROM OUR OVENS DAILY
MOHICAN FRESH GRAHAM BREAD 7c
Is the most healthful of all breads. It is made from whole wheat graham flour. It contains everything that is in both white and whole wheat flours—give the children plenty of graham bread it will make them grow—16 oz.
Delicious Pound Cake lb 25c

SATURDAY ONLY **Hot Baked Beans lb . 10c**
PARKER HOUSE **Rolls dozen . . 12 1-2c**
PARKER HOUSE **Biscuits dozen . 12 1-2c**

Large Live Maine **Lobsters** Pound **53c**

SIFTED SWEET **Peas 2 cans 21c**
SWEET SUGAR **Corn 2 cans 21c**
New Crop RED KIDNEY **Beans 2 lbs 25c**
N.B.C. SODA **Crackers** 2 lb Carton **. 31c**
AN UNUSUALLY FINE **Dinner Blend Coffee 3 lbs . $1.00**

SOLID RIPE **Tomatoes** 3 CANS **. 25c**
Stringless Green or Wax **Beans 2 cans 27c**
DARK BROWN **Sugar 3 lbs 20c**
CONFECTIONER'S **Sugar 2 lbs 19c**

5c Per Pound Reduction on Mohican Special
COFFEE lb . . 49c
Purest Quality, with that Deliciously Different Flavor—Exceptional Flavor and Fine Quality.
Mohican Purest Quality — 25c size Retail Jar Reduced to **MAYONNAISE . . 19c**
PURE FRUIT—Sunbeam Assorted Flavor, full lb Jar Reduced to **JAMS 23c**
PURE STANDARD — New Low Price 8 oz. Bottle **CATSUP . . 10c**

FRESH SEASONABLE FISH DIRECT FROM FISHING PORTS TO YOU AT EXPRESS TRAIN SPEED

Fresh King — To bake or boil **Salmon, lb. . . . 45c**
Freshly Opened Chowder **Clams pint . 39c**
Deep Sea Crab **Meat 2 cans 49c**
Domestic **Sardines 4 tins 25c**
Fresh Genuine **Blue Fish lb 45c**
Fresh **Haddock lb 15c**
Certified Northern **Oysters pt 45c**
Chesapeake Bay **Oysters pt 35c**

He Likes Football.

GAINESVILLE, Fla., —(AP)— Sam Mixon is a football fan from the shoe soles up. He has bought tickets—50 in all—to every game on the University of Florida 1929 football schedule.

Cubans Fly Over U. S. Base.

HAVANA—(AP)—Dr. Orestes Ferrara, Cuban ambassador to Washington has informed the state department here that permission has been granted the Cuban army to fly planes over and into the Guantanamo naval district for study and exploration.

Potted Plants Barred.

SPRINGFIELD, Minn.—(AP)—Springfield's council has placed a ban on plants and flowers in windows of soft drink places which "screen the activities within." Said the police chief: "Very pretty, but—too practical."

FIRST NATIONAL STORES INC.
Where New England Buys Its Foods

BUTTER	FINEST CREAMERY	lb	53c
SUGAR	FINE GRANULATED	10 lbs	53c
EGGS	FANCY SELECTED	doz	37c
Potatoes	FANCY MAINE	15 lbs	21c

FLOUR Gold Medal or Pillsbury's 24½ lb. bag **98c**

20 Mule Team Borax Lb. Pkg. 14c
Good Will Soap 5 Bars 29c
Sunbrite Cleanser 4 cans 19c
Argo Gloss Starch 1 Lb. Pgs. 9c
Pillsbury's Bran Pkg. 15c
No Bone Codfish 1 Lb. Ctn. 27c
Libby's Corned Beef Can 23c
Karo Syrup BLUE LABEL Can 13c

FLOUR Finast or Pastry 24½ lb. bag **89c**

Sealect Milk		3 Lge. Cans	28c
Jell-o	ALL FLAVORS	4 Pkgs.	29c
P & G Soap		5 Bars	19c
Pea Beans	TINY CALIFORNIA	2 Lbs.	23c
Finast Syrup	A Blend of Pure Maple Syrup and Granulated Sugar	Pt.	23c
Pillsbury's Pancake Flour		2 Pkgs.	23c

Prize Bread Large 20 oz. Loaf **8c**

COFFEE
Finast Lb. 45c
John Alden Lb. 41c
Richmond Lb. 37c
Freshly Ground To Your Personal Order

TEA
Finast ½ Lb. Pkg. 35c
Homeland ½ Lb. Pkg. 35c
Richmond
Ceylon ½ Lb. Pkg. 25c
Our Own Importations Direct From the Finest Tea Gardens of the World

Gillette Razor Blades Pkg. of Five **35c**

Clothing **H. A. BRUCKNER** Furnishings

SALE STARTS SATURDAY, JANUARY 12th

OVERCOAT SALE

EVERY OVERCOAT IN THE STORE PLACED ON SALE AT ONE PRICE

Overcoats $15.50 Overcoats

EVERY OVERCOAT IN THE STORE Value up to $45.00. Sizes 34 to 46 EVERY OVERCOAT IN THE STORE Value up to $45.00.

The most wonderful selection in the city. A very large assortment in all the new shades and fabrics. Come in, look them over. Select a good Overcoat for $15.50, value up to $45.00. Over 100 Overcoats to choose from. Best value ever offered to the public.

Men's Hats $2.95 Wonderful assortment. Value up to $5.00 Best Buy in Town

Heavy Union Suits 95c Value $1.50. Grey and Ecru.

Heavy Crew Neck Sweaters Special **$3.45** Special Value $5.50. Blue or Black.

Men's Pants Dress or Work Pants, at a **Great Reduction in Price**

Men's Winter Caps 95c Value $1.50

Men's Suits Broken sizes from my own stock. Special **$15.50** Value up to $35.00

1,000 Men's Shirts 79c Collar attached. Special price

Every Piece of Merchandise Marked Down at a Very Low Price

114 Main Street, **H. A. BRUCKNER** Telephone 2177

STOCK MARKET OPENED STRONG, BUT NERVOUSNESS CROPPED OUT LATER

NEW YORK, Jan. 10—(AP)—Developments tending to strengthen the belief that the New York federal reserve bank would not increase its rediscount rate today gave impetus to operations for the advance on the stock market today, and scores of issues were pushed up from 2 to more than 11 points. Further nervousness cropped out toward the close, however, and heavy profit taking reduced or cancelled most gains.

As had been foreshadowed in the morning by the retention of a 4-1-2 per cent. rate by the Bank of England, the New York federal reserve directors, meeting after the close, left its 5 per cent. rate unchanged. Call money renewed at 6 per cent., for the first time since Nov. 15, and held at that rate all day.

The federal reserve reports after the close, however, were not particularly cheerful. While a substantial reduction in the brokerage loan total had been looked for as result of the stock liquidation late last week and early this, the reserve compilation disclosed a decline of only $17,304,000, leaving the total only about $80,000,000 under the peak figure of Dec. 5 and about $1,500,000,000 above the total a year ago.

The federal reserve disclosed that the New York banks, which put about $600,000,000 in brokers loans over the year end, had withdrawn more than $350,000,000 from the market, but that this had been largely offset by corporations, individuals, and out of town banks.

The reserve bank also revealed a further loss of gold through earmarking of about $20,000,000 during the week, presumably for the bank of France, which more than offset $23,000,000 in imports from Canada.

The outstanding development in the day's news was the unexpectedly large increase of nearly 304,000 tons in the unfilled orders of the U. S. Steel company during December, despite the unusually brisk mill activity of that month. This carried the total of unfilled orders up to the highest level since last March, and was the largest monthly increase since December, 1927.

Merchandising, chemical, tobacco and steel shares were prominent in the upswing. National Bellas Hess mounted more than 11 points, while Allied Chemical and American Machine and Foundry made extreme gains of about 10 points each, but lost much of their gains. Radio sold up 9 points, then lost more than half its gain.

The increase in U. S. Steel's unfilled orders had been largely discounted yesterday, and the stock turned heavy in "selling on the good news." Some of the independent steels, notably Crucible and Central Alloy, forged ahead. General Motors and Chrysler turned heavy at the close, and Pierce Arrow issues encountered realizing. Hupp, however, was well supported.

Eisenlohr, which is reputed to have harbored a short interest, was again pushed up 3 points, and several other tobacco stocks made like gains. Stromberg Carburetor advanced more than 5 points on announcement of a large airplane carburetor program and Stewart Warner made a like gain as it for 1-split-up was rumored.

Certo touched $3 on declaration of $3 1-3 per cent. stock dividend.

Western Union and Mathieson Alkali made gains of more than 6 points each. In the rails, St. Paul preferred touched 61 1-4, the highest price since the reorganization, and Pere Marquette climbed 5 points.

American Express fell more than 9 points and National Tea lost 8, while General American Tank Car, Commercial Solvents, Greene Cananea and Commercial Investment Trust sagged 3 to 5 points.

The commodity markets were quiet and generally steady, although sugar refiners announced a 10-point drop in the price of granulated effective tomorrow, making the price 5.05 cents a pound. Wheat was again firm on reports of weather damage. Cotton was dull with price changes negligible.

Foreign exchanges were marked by firmness of European currencies, while the Canadian dollar again sagged slightly, and Japanese yen dropped 10 points to 45.45 cents.

STOCKS

Sales in hundreds — High — Low — Close

6 Abl P & Pap	42	42	42
2 Abl P & P pr	85	84	84
6 Abrah & Strs	152½	150	150
30 Abr & Sir pr as	110¼	110¼	110¼
2 Adams Mills	32⅞	32⅞	32⅞
20 Adv Rumely	52¾	52	52
1 Adwin Ld	4	3¾	3¾
48 Int Reduct nw	16	100¼	102¼
15 Ajax Rubber	10	8⅞	10
7 Alaska Juneau	9⅞	9½	9½
86 Al Ch & Dye	259	250¼	254
21 Allis Chal Mfg	192	188¾	181½
3 Amal Leath	70½	70½	70½
19 Amerada Corp	9⅞	9¼	9¾
2 Am Agri Chem	21¼	20¾	21¼
4 Am Agr Ch pr	69¾	69	69
10 Am Bk Nt	129	126½	128
2 Am Beet Sugar	17	17	17
2 Am Beet Sug pr	51	51	51
19 Am Bh Mfg	43¾	43¾	43¾
11 Am Bk Sh	47¼	46¼	46¾
6 Am Br Bv El	16	15½	15½
10 Am Br Bv pr as	51	51	51
100 Am Can	118¼	115⅞	117¾
13 Am Car & Fdy	104½	103¾	103¾
1 Am Chin pr	77	77	77
84 Am Chic ris as	1¼	1¼	1¼
11 Am Chicles	48½	48	48
26 Am Drug Syn	10⅞	10½	10½
3 Am Express	288	287	287
23 Am & For Pow	80⅞	80	80
8 Am & F P 7 pc	98¾	98½	98½
2 Am Home Prod	75⅞	75¾	75⅞
7 Am Ice	40	39⅞	40
23 Am Internat	144⅞	142¼	142¾
2 Am LaF & F	8⅞	8⅞	8⅞
19 Am Locomo	112O	111	111
1 Am Loco pr	115½	115½	115½
89 Am Mach & Fd	186⅞	178	183¾
1 Am Metal 6pc pr	120	120	120
35 Am Metal	67⅞	65½	67¼
140 Am N G pr as	97¼	97¼	97¼
1 Am Piano	13	13	13
36 Am P & Lt	83	81¾	82½
2 Am P & L 6pc pr	100⅞	100⅞	100⅞
20 AP&L As	81⅞	81¼	81¼
9 Am Radiator	201⅞	200⅞	201
10 Am Rad pr as	148	148	148
6 Am Republics	62¼	60⅞	60⅞
5 Am Safety R	71⅞	70	71
5 Am Seating	34⅞	34⅞	34⅞
10 Am Shipbldg as	90	90	90
66 Am Sm & R	98	96¾	96½
1 Am Snuff	204	204	204
117 Am Stl Fdrs	72	69	72
20 Am Steel F pas	112⅞	111	112⅞
28 Am Sugar Ref	86½	83⅞	85
1 Am Sugar pr	107½	107½	107½
28 Am Tel & Tel	195⅞	194	195
4 Am Tob	178	176	178
2 Am Tob B	178⅞	176	178⅞
1 Am Type Fdrs	138½	138½	138½
20 Am Type F pr as	108	108	108
5 Am W Wks n	69¼	68½	69½
3 Am Wool	26¼	26	26
2 Am Wool pr	55¼	55½	55¼
9 Am Z L & S	41½	40⅞	40⅞
1 Am Z L & S pr	104¼	104¼	104¼
100 Anaconda Cop	121⅞	120	120¼
2 Anchor Ca	56¼	55⅞	56
1 Anchor C pr as	117	117	117
44 Andes Cop M	51⅞	50⅞	50⅞
22 Archer D Mid	108¼	105⅞	107½
70 Arch DM pr as	114½	114	114¼
1 Armour Del pr	92⅞	92⅞	92⅞
146 Armour B A	11⅞	11⅞	11⅞
67 Armour H B	9¼	8¾	9⅞
17 Armour Ill pr	84	83¾	83¾
8 Arnold Const	29½	29	29½
1 Artloom Cp	29	29	29
1 Art Met Cons	30¼	30½	30½
250 Asso Dry Gds	70⅞	68¾	68¾
20 Asso Oil as	45⅞	45⅞	45⅞
22 Atchison	199¾	198	198
1 Atchison pr	103½	103½	103½
10 Atl G & W I	33⅞	33¼	33⅞
3 Atl G & W I pr	50⅞	50½	50½
205 Atlantic efin	65⅞	64¼	64¼
420 Atl R pr as	117¼	116⅞	117⅞
6 Atlas Powder	109	108	109
2 Austin Nichols	8⅞	8⅞	8⅞
1 Austin Nichols pr	40¼	40¼	40¼
1 Aust Cr Am	64	64	64
3 Autosales Corp	27⅞	27⅞	27⅞
1 Autosales pr	29	29	29
1 Aust St R A	43¼	43¼	43¼
10 Baldw Lo pr as	119	119	119
150 Balt & Ohio	123⅞	122¼	123¼
1 Balt & O pr	50	50	50
120 Bamb pr as	103¾	103¾	103¾
2 Bang & Aroos	69	68½	69
2 Barnet Leath	24½	24⅞	24⅞
145 Barnsd A	45¼	44⅞	44⅞
1 Bayuk Cigar	112	112	112
295 Beacon Oil	24⅞	24	24
22 Beechnut P	97⅞	96¼	97
1 Belding Hem	12½	12½	12½
1 Best & Co	89½	89	89
218 Beth Stee 1	86½	84½	84⅞
1 Beth Stl 7 pr	122	122	122
3 Bloomingd Bro	44⅞	44	44
3 Bon Ami	86	84	86
1 Booth Fisher	10	9⅞	10
6 Borden Co	132	179½	180⅞
4 Botany Mills A	113½	113½	113½
45 Briggs Mfg	60⅞	55¼	56½
1 Brockw Mot	69½	69	69
57 Bklyn Man Tr	77	75½	76¼
1 Bklyn Un Gas	178	178	178
4 Brown Shoe	46	45½	46
3 Brunsw Balke	53¼	51⅞	51⅞
3 Bruns T & Ry	40½	40	40
9 Bucyr Erie	40⅞	39½	39½
14 Bucy Er cvt pr	48⅞	47½	47⅞
10 Bucy Er 7 p as	113¼	113¼	113¼
5 Burns Bro A	125⅞	125	125⅞
5 Burns Bro B	36	35½	36
2 Bur Ad Mch	22	22	22
2 Bush Term	78	77	78
40 Bh T Bldg pr as	115	114½	115
7 But Copper	9	8⅞	8⅞
5 But & Sup Min.	11	10⅞	10⅞
2 Butterick Co	40⅞	40¼	40¼
23 Byers Co	185	180	182
4 By Prd Coke	114⅞	112½	113½
2 Calif Pack	77	76½	76½
4 Callahan Z Ld	3⅞	3⅞	3⅞
9 Cal & Ariz	127⅞	126¼	126¼
35 Cal & Hecla	46⅞	45½	45½
14 Can Dry G Ale	79½	78⅞	79½
23 Canad Pac	241⅞	239	239
4 Cannon Mill	47½	47	47½
1 Cent Aqu Assn	28	28	28
437 Cent Alloy St	49⅞	47½	48⅞
2 Cent Rib Mill	20	20	20
113 Cerro de Pas	108¼	106⅞	106⅞
5 Certainteed	27⅞	27	27¼
1 Certainteed 7pc p	81	81	81
5 Certo	83	79¼	82
26 Chand Cl Mot	22½	21⅞	22⅞
3 Chand Cl pr	39⅞	38	38½
22 Ches & Ahio	216⅞	215⅞	216⅞
50 Ches Corp	83⅞	82⅞	82⅞
2 Chi & Alton	12⅞	12½	12⅞
16 Chi & Alton pr	19½	18	19¼
1 Chi & E Il Ry	40¼	40¼	40¼
1 Chi & E Il pr	62½	62½	62½
50 Chi Gt West	21⅞	19⅞	19⅞
117 Chi G West pr	49½	48	48⅞
102 Ch Mt St P & P	86¼	84⅞	86¼
5 Ch M StP &Ppr	61¼	59	60⅞
1 Chi N W	89⅞	88⅞	89
4 Chi N W pr	140	140	140
8 Chi Pneu Tool	179¼	176½	178¼
4 C R I & P	100⅞	100⅞	100⅞
1 C R I & P 6 pc p	103	103	103
2 C SPM&Omaha	34¼	34¼	34¼
3 Chick Cot Oil	58	57⅞	57⅞
6 Childs Co	58	57	57
1 Chile CC	7½	7⅞	7½
420 Christie Brown	126⅞	124½	124½
1 Chrysler Corp	126⅞	122¼	124½
2 City Strs B	108	107⅞	107⅞
3 Cluett Peaby	70⅞	70⅞	70⅞
10 Collins & Aik	55½	55	55¼
11 Coca Cola	170⅞	168½	169⅞
1 Collins & A pr	95	95	95
98 Col F & Iron	72⅞	71	71¼
590 Col Graph	87⅞	85¼	85½
26 Col Gas & El	139⅞	137⅞	138⅞
3 Col Carbon	131⅞	129½	130¼
127 Com Credit	61⅞	57	59⅞
770 C Crd 6½ p as	105	103	105
80 C Crd 7 p as	25	25	25
9 C Invest Tr	149¼	147	147
10 C Inc Tr war	34⅞	33	33
2 C Inv Tr 6½ p	94½	94½	94½
5 Com Solv	232	231	231
44 Commonw Pow	115⅞	112½	113½
4 Conde N Pub	83	83	83
307 Cong Nairn	32½	30¼	30⅞
124 Cong Cigar	85¼	82⅞	85
7 Con Cigar	95½	95⅞	95⅞
11 Con Film Ind pr	27	26¼	27
320 Consol Gas	108¼	108⅞	108⅞
25 Con Gas $5 pr	99¼	98⅞	99
2 Con RR Cu pr	69½	68¼	69½
85 Consol Textile	5⅞	5⅞	5½
8 Conta Corp A	23⅞	22⅞	22⅞
3 Conta Corp B	11½	11¼	11¼
116 Cont Bak A	54⅞	52¼	53
791 Cont Bak B	10¼	9	9⅞
19 Cont Bak pr	93¼	92⅞	93
30 Conta Can	62⅞	62¼	62¼
19 Conti Ins	94⅞	92⅞	92⅞
293 Contin Mot	22¼	21⅞	21⅞
33 Corn Prd	59⅞	58⅞	58½
10 Corn Prd pr as	144	144	144
6 Crex Carpet	24	22⅞	22⅞
16 Coty	75¼	72	72
255 Cruc Steel	93½	89⅞	91⅞
4 Cuba C Sug	5	5	5
5 Cuba C Sug pr	17⅞	17¼	17¼
5 Cuba Co	22½	22¼	22¼
1 Cuba Am S	16	16	16
4 Cuban D S	6⅞	5⅞	6½
21 Cud Pk rts	1½	1⅜	1⅜
2 Cudahy Pack	63¼	63	63¼
124 Curtiss Aero	159⅞	156⅞	157
10 Cush 8 pc pr as	110	110	110
1 Cutler Hammer	63	63	63
1 Cuyamel Fruit	65	65	65
6 Davison Che	64⅞	64	64⅞
11 Debhen Sec	43½	40⅞	43¼
1 Deere & Co pr	127	127	127
4 Delaw & Hud	195¼	194¼	195¼
2 Del Lk & W	127½	127	127½
1 Den R G & W pr	56	56	56
2 Detroit Edison	226	224	226
3 Devoe & R A	56	55⅞	56
170 Diam Ma as	164	161	161
33 Dome Mines	10⅞	9⅞	10⅞
21 Drug Inc	117	116	116⅞
2 Dunhill Inter	76½	76	76
3 Du P Nem	54	501	504
2 DuP d Nem xd	118	117	118
35 East Kodak	186⅞	183	183½
131 East Kod pr	67	65½	65⅞
34 Eaton Ax & S	67	65½	65⅞
1 Eisenl & Br	103½	103¼	103
27 Elt Schild	39⅞	39	39
3 Elt Schild pr	112½	112	112
49 Elec Auto Lite	140	134	139½
10 El Au Lite pr as	110½	110½	110½
1 Elec Boat	12⅞	12⅞	12⅞
123 El P & L	47	45	46½
1 El Pow & Lt pr	106½	106½	106½
36 Elec Stor Bat	81⅞	80⅞	81⅞
1 Emer Brant A	13	12⅞	13
1 Emer Brant B	4	4	4
4 Endicott John	80⅞	79⅞	80⅞
28 Eng Pub Serv	51	51⅞	51⅞
2 Eng P S pr	91½	90½	91½
34 Equit Of Bldg	82	81¼	81¼
101 Erie R	69¼	67½	68¼
5 Erie 1 pr	62⅞	62½	62⅞
1 Eureka Vac Cl	47½	47½	47½
3 Fairbks Morse	46⅞	46	46⅞
19 Fed Lt & Tr	72⅞	71¼	72⅞
1 Fed Lt & Tr pr	100	100	100
1 Fed M & S	245	245	245
6 Fed Motor	19	19	19
3 Fid Ph F Ins	104½	104	104
10 Fifth A Bus as	13	13	13
12 First N Stores	68½	68½	68⅞
84 Fisk Rubber	16½	15⅞	16⅞
1 Fisk R 1 pr cv	70	70	70
2 Follansbee Br	65	64	64½
41 Fleischmann	80⅞	80	80⅞
2 Florsheim S pr	99	99	99
5 Foundation	49	48½	49
34 Fox Film A	96⅞	95	95¼
168 Freeport Texas	54¼	51⅞	52⅞
13 Gabriel Snub A	26⅞	26	26
169 Gardner Mot	17½	15⅞	17
136 Gen Am Tank	102	99	99¼
13 Gen Asphalt	77½	76⅞	77
6 Gen Cables	38⅞	38	38
54 Gen Cable A	85¼	84	85
3 Gen Cigar	63⅞	62	62
20 Gen Cig pr as	108	108	108
147 Gen Elec	242½	237¼	238½
22 Gen E lam	11⅞	11¼	11¼
1 Gen G & El B	77	77	77
45 Gen Motor	202¼	201¼	201¼
352 Gen Mot new	81⅞	80½	80¾
2 Gen Mot 7pc pr	124⅞	124⅞	124⅞
2 Gen Out A A	51	50½	51
4 Gen Out Ad cf	33½	33	33
5 Gen Ry Sig	100	99⅞	99⅞
20 Gen Refractor	79⅞	76½	76½
35 Gillette S Raz	121⅞	120	120
27 Gimbel Bros	42⅞	42¼	42½
28 Glidden Co	39½	39	39¼
20 Glidden pr pr as	104⅞	104¼	104¼
4 Gobel A Inc	54¼	53¼	54
401 Gold Dust	79	76	78⅞
135 Goodrich B F	102½	100⅞	101¼
199 Goodyr T & R	139⅞	135⅞	136⅞
9 Goodyr T 1 pr	103⅞	102⅞	103⅞
17 Goth Silk Hos	79	76⅞	78
3 Goth S Hos nw	69½	70	70
1 Goth S Hos pr	100⅞	100⅞	100⅞
50 Goth SH prsw as	98	98	98
1 Gould Coupler	9⅞	9⅞	9⅞
43 Graham Pge M	52⅞	51	52
12 Graham Pge ctfs	45⅞	43½	43½
11 Granby Con M	86⅞	86¼	86¼
2 Grand Strs	83	81½	81½
9 Grand Union	30	29	29
2 Grand Un pr	63	53	53
3 Grant W T Co	118½	118	118
3 Grt Nor Ry pr	110¼	109⅞	110
2 G N Ry pr ctf	107½	106½	107½
30 G Nor I O ctf	29⅞	28½	28½
35 Grt West Sug	38	37½	37⅞
10 Gt W Sug pr as	118½	118½	118½
39 Green Can Cop	175⅞	173	173¼
1 Guantanamo S	5	5	5
3 Gulf Mo & N	55	54	55
5 Gulf Sts Stl	71½	67½	70
10 Hack Wat as	28¼	26¼	26¼
10 Hanna Co 1 pr as	92	92	92
6 Hartman Cp A	26⅞	26⅞	26⅞
19 Hartman B	54⅞	53½	54
5 Hawaiian Pine	63	62½	63
1 Helme G W	110	110	110
9 Hershey Choc	68⅞	68	68
7 Holland Furn	47½	46	47½
2 Homestake M	75	75	75
5 Househ Prod	77	76⅞	77
1 Houston Oil	96	95	95
5 Howe Sound Co	69	68⅞	68⅞
15 Hud & Manh	56⅞	55¼	55¼
94 Hud Mot Car	88	86⅞	87¼
125 Hupp Mot Car	81⅞	79	81⅞
3 Ill Cent	142⅞	142	142⅞
2 Ill Cent pr	142⅞	142⅞	142⅞
27 Inden Oil & G	33⅞	32¼	32⅞
6 Indian Motorcy	28⅞	27¼	28⅞
112 Ind Refin	22⅞	20½	21⅞
64 Indian Ref ctf	30	29¼	29⅞
1 Indust Rayon	128	128	128
5 Ingersol Rand	135	131	131
7 Inland Steel	83	81	83
30 Inspirat Cop	46¼	45	46
42 Inter Rap Tr	55¼	50¼	55¼
23 Int Rubber	18⅞	12⅞	13
1 Int Agricul	15⅞	15⅞	15⅞
2 Int Agri pr pr	84	82⅞	84
21 Int Bus Mach	151¼	150⅞	150⅞
12 Int Cement	92⅞	91¼	92½
44 Int Comb Eng	72½	70½	70½
16 Int Harv C	96⅞	95	95
1 Int Harv pr	143	143	143
4 Int Match pr	97⅞	96	97
10 Int Merc Mar	6⅞	6	6⅞
29 Int Mer Mar pr	39⅞	37¼	38⅞
620 Int N of Can	56½	55½	55⅞
3 Int P & P pr n	90	89⅞	90
1 Int Paper	58	58	58
5 Int Pap A	29⅞	28½	28½
20 Int Pu B	16¼	15⅞	15⅞
93 Int Paper C	11⅞	10⅞	10⅞
4 Int Print 14k	59⅞	59	59
4 Int Ry of C A	54⅞	52½	54⅞
130 Int Ry C A pr as	79⅞	79	79
120 Int Salt as	59	59	59
63 Int T & T rts	4⅞	4⅞	4⅞
42 Int T & T	202	200½	201¼
7 Inter Dpt Str	88½	87⅞	87⅞
1 Island C Coal	54⅞	53	54⅞
4 Jewel Tea	149⅞	149	149
16 Jewel Tea rts	16	15¼	15⅞
110 Jewel Tea p as	125	125	125
70 Johns Manv	199	190¼	194
60 Jones & L S st as	121	121	121
16 Jordan M Car	14	13½	13⅞
142 Kan Cy S Ry	93	91⅞	96⅞
1 Kan Cy So pr	69⅞	69⅞	69⅞
9 Kayser J & Co	85¼	84¼	84¼
6 Keith Albee Or	43¼	42⅞	43
1 Keith Alb O pr	132	132	132
45 Kelly Sp Tr	22⅞	22	22⅞
12 Kelsey H Wh	49⅞	48⅞	49½
33 Kelvinator Cp	16⅞	16	16½
133 Kennecott Cop	158½	157¼	157½
1 Kinney GR Co	54⅞	54⅞	54⅞
50 Kinney Co pr as	98	94⅞	94⅞
150 Kolster Radio	78	76	76
5 Kraft Ph C	38⅞	36½	38⅞
1 Kraft Phe pr	99	99	99
15 Kresge SS Co	87¼	86¼	87
5 Kresge Dept St	22⅞	22	22¼
27 Kroger Groc	118	116¼	117
113 Krueger & Toll	38⅞	37⅞	38⅞
1 Lago Oil & Tr	31	31	31
34 Lambert Co	139⅞	131⅞	131⅞
171 Lee Rub & Ti	23⅞	23½	23½
19 Lehigh P Cem	62	59½	61⅞
5 Lehigh Val	100½	99¼	100
42 Lehn & Fk Pro	68¼	67½	67½
2 Life Savers	80	80	80
18 Lig and My T	95	94	95
13 Lig & My T	94	90	93⅞
2 Lig & My pr	136	136	136
1 Lima Loco	48¼	48¼	48¼
11 Liquid Carb	110⅞	108¼	108¼
215 Liew's	69⅞	68⅞	69
5 Loews Inc pr	106	106	106
30 Loft Inc	8½	8	8
4 Long Bell L A	82	82	82
12 Lone W Bis	72½	71¼	71⅞
80 Loose WB 1 p as	117½	117½	117½
7 Lorll Pierre Co	27⅞	25⅞	27½
1 Lorll pr	91	91	91
149 Lorll pr	91	91	91
143 Louis O R	18	17¼	17⅞
18 Louis Gas rts	1⅛	1	1⅛
120 Louis O pr as	95	92½	95
6 Lou G & E A	38½	37⅞	38
2 Ludlum Stl	13	77¼	77¼
5 Ludlum Stl rts	½	½	½
2 MacAnd & Forb	44	44	44
33 Mack Truck	107	105⅞	106¼
6 Macy R H Co	180	175¼	179⅞
23 Madison S G	21½	20	21
12 Magma Cop	69	67⅞	67⅞
10 Mallinson and C	36½	36	36⅞
2 Man Sug pr	50½	50	50½
5 Mandel Bros	34½	34	34½
55 Mangal Cor rts	2	2	2½
17 Manh E Sup	34	32½	33½
401 Manh Ry std	84½	84	84½
4 Manh md std	66¼	64⅞	65⅞
2 Manhat Shirt	33⅞	33⅞	33⅞
1 Marcel O E	16⅞	16⅞	16⅞
105 Marland Oil	45⅞	43⅞	44⅞
4 Marlin-Rockwell	74⅞	74½	74½
9 Marmon Mot	75⅞	73½	73½
1 Martin Parry	17⅞	17⅞	17⅞
7 Mathies Alk	184½	183	184½
74 May Dept Strs	108½	108⅞	108½
2 Maytag	23⅞	23½	23½
1 Maytag 1 pr	90⅞	90⅞	90⅞
3 Maytag pr war	43⅞	43⅞	43⅞
2 McCall Corp	72⅞	73	73
4 McCall St B	102½	101	102
1 McIntyre P M	21	21	21
10 McKeesp Tin	73⅞	72⅞	73½
2 McKess & R	49⅞	49⅞	49⅞
4 McKes & R pr	59	58⅞	59
5 Melville Shoe	69¼	69	69½
100 Mengel Co	32½	31½	32
12 Metro Gold pr	25	24	24⅞
170 Mex Seab Oil	62	60	61
57 Miami Cop	33⅞	32¼	32⅞
50 Mid Cont Pxdrr	36⅞	35¼	35½
4 Mid States Oil	4⅞	4⅞	4⅞
2 Mid Sts Oil ctf	3⅞	3¼	3⅞
1 Mid Steel Pr pr	255	255	255
4 Miller Rub	24½	24	24¼
15 Minn & St L	3¼	3⅛	3⅛
10 M StP&SSM as	63½	63½	63½
33 M K & T	53⅞	51⅞	53
2 Mo K & T pr as	103½	103½	103½
29 Mo Pacific	67⅞	66⅞	66⅞
16 Mo Pac pr	123	121⅞	123
29 Mohawk Mills	74	73	73¼
260 Mon Ward	146⅞	144¼	145⅞
74 Moon Mot Car	7⅞	7	7⅞
9 Mot Pic Cap	15	14	15
33 Moth L Coall	3⅞	3⅞	3⅞
1 Motor Met A	24	23¼	23¼
1 Motor Prod as	175	175	175
15 Motor Whl	45	44⅞	44⅞
1 Mullins Mfg	17½	17½	17½
110 Mullins Mfg p as	102	102	102
35 Mur Co Am	73¼	71½	71½
120 Nash Mot	105⅞	103	103½
42 Natl Acme st	30⅞	29⅞	29½
71 Nat Bellas Hess	229½	220	226½
3 Natl Bisc	198	197	197
53 Nat Csh eg A	100½	99	99¼
28 Nat Dairy Prd	131½	129½	130
7 Nat Dept Stor	28½	28⅞	28⅞
14 Nat Dis Prd	39⅞	38¼	39⅞
5 Nat Dis Prd pr	71	70	71
5 Nat En & St	61⅞	60⅞	61⅛
12 Nat Lead	157	152⅞	153¼
29 Nat Lead pr B as	119	119	119
138 Nat P & Lgt	45¼	44¼	44⅞
7

METROPOLITAN CHAIN STORES INC.

206-210 MAIN STREET

You Will Want To Visit Our Soda Fountain

Stop there for a delightful shoppers' lunch. Tasty food, served petizingly, at moderate prices. Stop there for a cool drink when you are thirsty—or for a hot chocolate or coffee if you are cold.

Everything at our Fountain will tell you why Metropolitan Fountain service is famous wherever it is found.

The Items Here Are Only Part of the Assortment

Only a few of the many bargains Metropolitan offers for tomorrow's opening Sale are to be found on this page. We couldn't tell you all we have in one or two more extra pages. But those who have come to us know what amazing values we have—and they are here, not only at the opening, but day in and day out in this international institution.

RE-OPENING SALE

Saturday, January 12

Everyone Is Coming to Norwich's New Bargain Center

Imagine! Silk Shades on These Bridge Lamps

Sale Price 98c

Regularly sell for $2

This lamp is ready to plug right into the socket at your home. It consists of a beautiful standard with polychrome finish and arm, and a twisted spiral upright. The shade is of fine silk in the newest colors. Wired completely.

You'll be Delighted With These Porch Dresses

69¢

These sell regularly for one dollar. They are made of entrancing fancy print in new models. All Misses' sizes (14-20) and all Women's sizes (36-44) and everyone a beauty.

Marvelous Low! Oilcloth TABLE COVERS

These oilcloth covers are made up in the newest and most attractive patterns. All in the wanted 45-inch size. Regularly 39c 25c

Table Oilcloth

White only. Slight imperfections are the only reason it doesn't sell for 25c. 15c

EXTRA SPECIAL ROAST TURKEY DINNER

With all the Fixings: Mashed Potatoes, Cranberry Sauce, Home-cooked Dressing, Bread and Butter and Celery—All For

25c

Beautiful Decorated SALAD BOWLS

These are large size bowls with very attractive floral decorations. Worth 25c. 10c

More 6-pc. BOWL SETS OPEN STOCK

89c

These nested sets were so much in demand at our opening that we have secured a few more at the same price.

EXTRA! Palmolive SOAP

cake 5¢

ALARM CLOCKS

50¢

They are guaranteed for a full year. Clocks like these usually sell for $1.

YES! Pure Thread Silk, Picot Top Full-Fashioned Hosiery

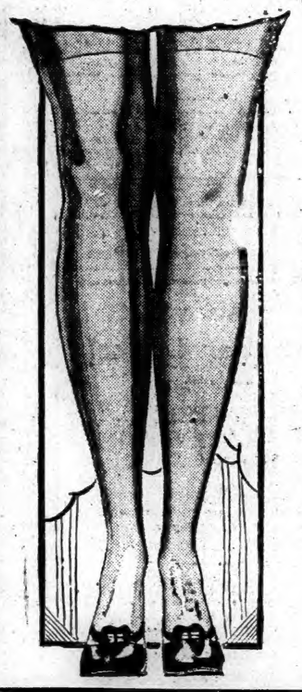

89¢

Regularly $1.39

Every shade you long for—every size you want—silk right up to the top—full fashioned—a few irregularities that you would hardly notice.

Silk Stockings

Regularly 50c

All Perfect

These are the delustried hose with the subdued brilliance. Silk to the top. Plenty of new shades. All sizes. 25c

MEN'S FANCY SOX, 19c

Rayon on the outside—cotton on the inside. Handsome patterns. Regularly 39c

Men's Special Silk and Wool Hose, 25c pair

TURKISH TOWELS 25c

These 50c values are fine extra, heavy double thread towels. Size 23x46, with colored border.

TURKISH TOWELS 10c

Well worth 25c. Size 19x36, with attractive border.

CAKES CANDY

Sugar Wafers, lb . . . 19c

Colonial Marshmallows

These are marshmallows dropped on a vanilla wafer and covered with cholocate — lb 18c

NEWSBOYS Cocoanut covered marshmalows on vanilla wafer, lb. 15c

FIG BARS These are fine, fresh and tasty bars, made of new crop figs 10c

Look! Silk Lined Leather HANDBAGS

Back Strap Styles

Underarm Styles

Celluloid Frames

Leather Frames

$1

You will be surprised when you see genuine leather handbags—with good silk linings—in the newest style at only $1. Elsewhere they sell up to $4.

Men Like These Strong Work Shirts

39¢

These are extra strong triple-stitched blue chambray work shirts — the kind that are considered excellent value at 75c. Here they are—all sizes —14 to 17.

WOMEN'S BLOOMERS . 10c

A Regular 39c Value. Made of fine muslin.

59c Rompers and Creepers

These fine garments for boys and girls are made of Peggy cloth, and fine broadcloth with very pretty trimmings. Sizes 1 to 3, 3 to 5. 39¢

P. & G. Laundry Soap, 3 cakes for . . 10c

$1 Advance Styles in MILLINERY $1

500 Fine Soleil Finish Felts

500 Fine Felt Hats Included

Beautiful hand-blocked hats in the latest 5th avenue styles. Glorious spring colors: Lucerne blue, flame red, aster purple, Pandora green, black and sand. For matrons and misses

And just 50 Lovely Hats at $1

In all colors and latest materials.

Every Room Will Look Better For This 3-SECTION MIRROR

The ones we had for our opening were snapped up so quickly that we could go without a few more for tomorrow's event. But come quickly. Every one who sees one wants one. All with hand burnished frames.

$1

ALUMINUM WARE

All First Quality Pieces 49¢ Any Piece Worth $1 Very Special

Choose From These

- 4 Qt. Tea Kettle
- 6 Qt. Convex Kettle
- 1½ Qt. Colonial Double Boiler
- 11½ Qt. Rd. Roaster
- 10 Qt. Dish Pan
- 2 Qt. Percolator

IMPORTED RAG RUGS

A regular 39c Value. Made in the lovely Crowfoot Patterns. 25c 18x36-inch size. The regular Bath Mat size. Strongly woven.

WHITE ENAMEL

Double Coated — White and White with Green trim

50¢

Any Piece Worth $1 — Very Special

Choose From These

- Big Tea Kettles
- 6-Cup Percolators
- 10 Qt. Water Pail
- 8 Qt. Covered Kettle
- 1 Qt. Double Rice Boiler
- 14 Qt. Roll Rim Dish Pan

A Bulletin For Sale Advertisement Will Sell It

BORN

BISSON—At the Sunshine Maternity hospital, Jan. 9, 1929, a daughter, Elizabeth Anne, to Mr. and Mrs. Charles F. Bisson, of No. 52 Broadway.

MILLER—In Whitensville, Mass., Jan. 9, 1929, a son, Harold M., to Mr. and Mrs. Harold A. Miller.

PINE—In Westerly, R. I., Jan. 9, 1929, a daughter, Priscilla, to Mr. and Mrs. Earl Pine.

KLEMISH—At Mystic, Jan. 9, 1929, a daughter, to Mr. and Mrs. Joseph Klemish.

FINKLEY—In New London, Jan. 10, 1929, a son, to Mr. and Mrs. Earl Finkley, of Harrison's Landing, Waterford.

DIED

VANKUREN—At Waterloo, N. Y., Jan. 8, 1929, Elizabeth Fellows, widow of James A. VanKuren, formerly of New London.

SHERMAN—At New London, Jan. 10, 1929, Alice Wilcox, wife of Constant Sherman.

LANDRUM—At Jersey City, N. J., Jan. 9, 1929, Doris Marshall, wife of Robert F. Landrum, formerly of Groton, aged 28.

HERREFORTH—At Fort Stanton, New Mexico, Jan. 9, 1929, Edward Herreforth, of Groton.

SMITH—In Noank, Jan. 9, 1929, Lucy Perkins, widow of Oliver R. Smith, in her 98th year.

FRAZIER—In Westerly, R. I., Jan. 10, 1929, Thomas Frazier, aged 70.

FUNERAL NOTICE

ROSE—In Norwich Town, Jan. 10, 1929, Mary Emily, widow of Reuben T. Rose, in her 89th year.
Funeral services at the First Methodist Episcopal church, Norwich Town, Saturday afternoon, Jan. 12, at 2 o'clock. Interment in Yantic cemetery.

Church & Allen
15 MAIN STREET
FUNERAL DIRECTORS AND EMBALMERS
Lady Assistant
HENRY E. CHURCH
WM. SMITH ALLEN
Telephone 328-3

The Henry Allen & Son Co.
88 MAIN STREET
Funeral Directors and Embalmers
Lady Assistant Telephone 410-2
DAVID H. WILSON

GAGER
FUNERAL DIRECTOR AND EMBALMER
PROMPT SERVICE DAY OR NIGHT

CUMMINGS & RING
Funeral Directors and Embalmers
322 Main Street
Phone 238-2 Lady Assistant

HOURIGAN BROS.
Funeral Directors and Embalmers
Funeral Home, 55 Church Street.
Office, 62 Main St. Branch, Jewett City.

Shea & Burke
Funeral Directors
41 Main Street
Phone 896-2—J. J. Lyons

GEORGE G. GRANT
UNDERTAKER AND EMBALMER
Phone 2729 Providence St., Taftville

Dougherty Bros.
FUNERAL DIRECTORS AND EMBALMERS
Taftville 1313-14 Plainfield 106-15

WILLIMANTIC

Avery & Van Zandt
Succeeding JAY M. SHEPARD
Established 1870
Funeral Directors, Embalmers
Sixty and Sixty-Two North Street
Willimantic, Conn.

Killourey Bros.
FUNERAL DIRECTORS AND EMBALMERS
98 Union Street, Willimantic, Conn.
Phone 290 Lady Assistant

DANIELSON

LOUIS E. KENNEDY
Undertaker and Embalmer
DANIELSON
Special Attention to Every Detail.

PLAINFIELD

F. W. Tillinghast & Sons
UNDERTAKERS AND EMBALMERS
CENTRAL VILLAGE, CONN.
Tel. Moosup 382-2.

FOR SALE — RADIOS

FOR SALE—A good Magnavox radio with built-in speaker and 2-tubes, $20; a 5-tube Marwood radio, $9. Hanover-Curland Co., 24-34 Franklin St. tf jan9

FOR SALE—Electric Atwater Kent radios, low as $37 without tubes, on easy terms. We are exclusive Atwater Kent dealers. The Plaut-Cadden Co., Main St., Norwich. tf dec24

Radio Service Our Specialty
SMITH'S RADIO STORE
— Call 1386 —

VETERINARY

Day and Night Service—Telephone 2824
Dr. Robert Globus
VETERINARIAN
Announces that he has purchased the Small Animal Hospital at
758 Boswell Avenue
and will be located there in the future. Small Animals receive special attention
CLIPPING, BATHING, BOARDING, SPAYING, ETC.
ALL KINDS OF VETERINARY WORK.
Phone 261-2.

ETTA KETT

Love's Broken Blossom!

—By PAUL ROBINSON

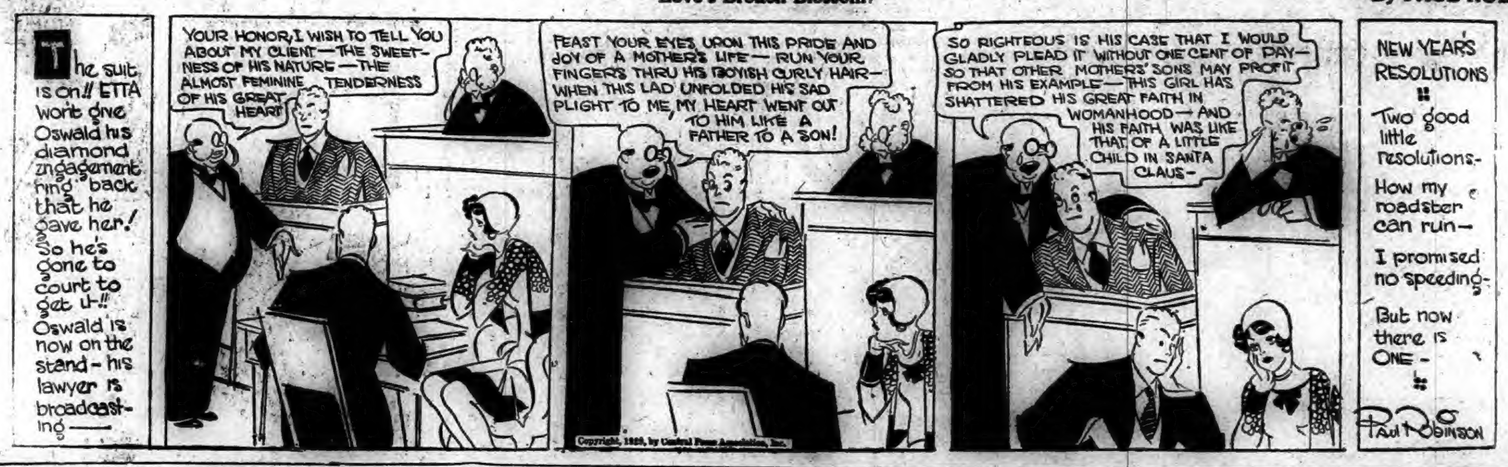

A Bulletin Want Advertisement Will Get It

FOR SALE

FOR SALE—The property, 318 Main St., next to Dr. Lewis, lot 63x100 with house on same; last Main St. lot to be obtained, can arrange liberal loan. Francis E. Donohue, 242 Main St. tf jan11

FOR SALE—Several 7 and 8-room cottages, 1 tenement house with garage and 1 12-room residence with large plot of ground and garages. All these pleasantly located in Broad St. school district. Inquire G. E. Parkhurst, 78 McKinley Ave. Phone 1460. jan11d

FOR SALE—Property, formerly of Mrs. Charles Gambel, Packer, Conn., containing about 50 acres. Inquire Packerville Baptist church committee, Packer, Conn.; Charles Hopkins, Charles Simpson, James Butler. 2t jan10

FOR SALE—Household furniture; reasonable. Call 27 Maple St. tf jan9

FOR SALE—Special cinders for concrete construction work; better than sand or gravel for floors, sidewalks, driveways, etc. Inland Paper Board Co., Inc., Versailles, Conn. 3t jan9

FOR QUICK SALE—One 6-room cottage, near New London. Phone 2132. jan8

WHATCHA SMOKIN'?—A Robinson Crusoe sez he. What kind izat, I sez. A castaway, sez he. Fine briar pipes, 39c. Noble Pipan Dexter cigars, 5 for 20c. Helmar cigrets, 20 for 20c. Murad, 20 for 20c. Eagan's Smoke Shop. jan8

FOR SALE—In Norwich Town district, new 6 and 7-room houses; can be procured by small deposit, balance in easy payments. For details see J. A. Cunningham, Thayer Bldg. jan8

78 acres, 600 foot elevation, with 9-room house, fireplaces, fine old shade trees, barn and garage. 4 poultry houses, trout brook, for $2300 — $600 cash.
TRYON'S AGENCY
Willimantic, Conn.

GAS STATION, LUNCH ROOM AND DANCE HALL
at intersection of two important main line state highways doing very profitable business—26 busses stop daily. One of the best stands in the state, but must be sold.
H. T. CLARK
33 Church Street, Willimantic, Conn.
Phone 382.

SILENT GLOW OIL Burners are now guaranteed for five years. E. Housseau exclusive agent, 49 Mathewson St., Jewett City. Phone 66 Norwich, Taftville, Occum, Baltic, Plainfield. mar7 tf

FOR SALE—Musical Instruments

FOR SALE—A brand new Edison Diamond Disc phonograph with orthophonic type tone arm, cost $150; closing out at $49. Hanover-Curland Co., 24 Franklin St. tf jan9

FOR SALE—A beautiful Emerson piano, upright, in walnut case, $89; a Wissemann 65-note player piano, $125. Hanover-Curland Co., 24-34 Franklin St. tf jan9

FOR SALE—$1,000 grand piano, like new, $475; new $550 player piano, $335; new $400 upright pianos, $275; used upright pianos, $20 up; used player pianos, $105 up; special easy clearance sale terms. The Plaut-Cadden Co., Main St., Norwich. jan6d

Lowest Prices
ON GOOD USED
PIANOS
FOR SALE
At Plaut-Cadden's
Here are a few of the extraordinary values being offered now in our January Clearance. All in good condition, some like new. You've never had a chance as good as this. Take advantage of it.
$275 New England Piano Now $39
$300 Wheelock Piano—Now.. $55
$300 Morris Piano—Now $67
$350 Dunham Piano—Now $85
$375 Chickering Piano—Now .. $95
$500 Cramer Player—Now.... $165
$550 Stultz Player—Now $190
$650 Bacon Player—Now $225
PAY As Little AS $10 DOWN
The Plaut-Cadden Co.
135-143 Main Street, Norwich
Established 1872
New London Store, 224-236 Bank Street.

POULTRY AND PET STOCK

FOR SALE—R. I. Red baby chicks and hatching eggs from state tested and accredited stock. H. J. Larkham, Norwich Town, Conn. Phone 463-12. jan6d

WANTED—Broilers and all kinds poultry; highest prices paid. Haskel Rosen, 292 Windham road. Tel. 1192, Willimantic Div. tf jan3

WANTED—All kinds of poultry; will call anywhere; highest prices paid. Joseph Horn. Tel. 1501. Willimantic. jan31 tf

COAL AND WOOD

FOX'S WOOD YARD—Seven baskets, $1.00; split and kindlings, $5.00 a load. Tel. 779. tf jan4

FOR SALE—Seasoned hard wood, sawed in stove lengths, $10 per cord, $5.50 half cord; delivered in Norwich, Baltic and Taftville. Phone 1099-2 Chas. S. Brown, Yantic. dec29

FOR SALE—Coal, seasoned wood and kindling; delivered anywhere. R. Shapiro, Willow St. Phone 601—1233-4. tf dec19

FOR SALE—Seasoned hard wood, stove length. John R. Lyman. Tel. 1417-W. tf nov27

A Bulletin For Sale Advertisement Will Sell It

TO RENT

TO RENT—Six-room tenement, all improvements; also 3-room apartment. 284 Central Ave. 4t jan11

TO RENT—Five rooms lower, sunny corner, all improvements, separate heater; garage and garden if desired. 2 Stanton Ave., cor. Hamilton. Phone 1047-2. jan11d

FOR RENT—New house, 5 rooms and bath, steam heat; on W. Thames road near golf course, one trolley fare to center; rent, $25 per month. 56 Franklin St. Phone 2176. 2t jan11

FOR RENT—Four and 5-room apartments; all improvements, with steam heat. Call 687-4. 3t jan11

FOR RENT—Six-room cottage and garage, 18 Stonington road. tf jan10

TO RENT—Five-room tenement; all improvements and garage. 224 Broadway. Tel. 453-13. 3t jan10

TO RENT—Two light housekeeping rooms, in front; steam heat furnished. Mrs. Smith, Washington Square, Washington Apt. 3t jan10

TO RENT—Three rooms and bath; unfurnished. Call 160 Laurel Hill Ave. Tel. 2528-W. 3t jan10

TO RENT—Four beautiful rooms, bath, pantry, garage, private porch, front and back door; healthy location. 30 Terrington Ave. 3t jan10

FOR RENT—Desirable furnished front room, good location; private family. Tel. 67. 25 Otis St. tf jan10

FOR RENT—Five-room heated apartment and garage, cor. Oak and Cliff Sts.; $35.00 per month. Apply 120 Cliff St. Tel. 945. 3t jan9

FOR RENT—Furnished room. Tel. 128. tf jan9

TO RENT—Nicely furnished rooms, steam heated; private family. Call 1157-3. tf jan8

TO RENT—Two rooms furnished for light housekeeping; steam heated. 27 Division St. Phone 2675-M. tf jan8

TO RENT—Private garage $4 a mo.; central. Tel. 2124. tf jan8

TO RENT—Furnished rooms for light housekeeping; steam heat. 27 McKinley Ave. tf jan7

TO RENT—That ideal home, 4 Winchester Place, 9 rooms, ample grounds, fruit and garage. Apply on the premises to John Troland, Plumbing, etc. janfd

FOR RENT—Light storage; elevator service. Norwich Grain Co. Tel. 72. jan6d

TO RENT—Modern 7-room cottage, 35 Boswell Ave.; newly decorated. Thos H. Beckley, Agt. tf dec31

TO RENT—Old established photo studio; steam heated, low rent. Inquire Brooklyn Outfitters. tf dec21

TO RENT—Up-to-date five-room apartment. 52 Geer Ave. dec8d

TO RENT—Beautiful, up-to-date, steam heated 5-room apartment, with or without garage; rent reasonable. 52 Geer Ave. tf nov26

FOR RENT—Furnished room for 1 or 2; centrally located. Tel. 2328. tf oct8

TO RENT—Two six-room apartments; all improvements, with garage. Call 1283-5.

TO RENT—Basement at 65 Franklin St. Suitable for most any kind of business. Inquire at Bulletin office. dec tf

TO RENT—Furnished room; single or double; private family. Call 1749-2 evenings. tf aug30

FOR RENT—Furnished room, modern, central, private family. Phone 211. nov17d

TO RENT—Beautiful apartment, 6 rooms and bath, all modern improvements, newly decorated; steam heat and hot water supplied. Tel. 1295. tf oct8

TO RENT
Building on Durkee Lane
Suitable for Storage or Garage (5 cars) purposes.
Inquire at Bulletin Office.

FOR RENT

The premises formerly occupied by the Norwich Evening Record on Chestnut Street. Dimensions are about 60x100 feet. Being in a central location, they are suitable for any kind of business.
Inquire of
THE BULLETIN CO.

WANTED—Miscellaneous

WANTED—Sewing machine repairing; work guaranteed. Phone 1309. jan11d

YOU ARE WANTED—Men-women, 18 up; government jobs, $105.00-$280.00 month. Steady; many February applications, applicants coached. Book with particulars—Free. Write today sure. Franklin Institute, Dept. 23-T, Rochester, N. Y. tf FSW jan4

A. C. WHITE—Repairer of watches, clocks and talking machines. 14 Pratte Ave., Taftville. Phone 733. jul— mwdfr

WANTED—A pipeless hot air furnace. Must be cheap. Call 1363-13. 2t jan8

WANTED—Second-hand antique furniture. Best prices paid. A. Bruckner, 130 Franklin St. Phone 559

MIRRORS resilvered and glass for every purpose. Norwich Glass Co., 5 Bath St. Tel. 2463 jan23 tf

FOR SALE—Horses

FOR SALE—Four horses; 1 pair blacks, weigh 2800; 2 light horses. Also 2-tenement house located on Gallup St., Plainfield. Herman A. Johnson, Plainfield. 3t jan9

When YOU WANT to put your business before the public there is no medium better than through the advertising columns of The Bulletin.

A Bulletin To Let Advertisement Will Rent It

WANTED—Female

WANTED — Saleladies, between the ages of 16 and 25, for immediate work. Apply to Manager, Metropolitan Chain Stores.

WANTED—Strong young girl for housework in family with children; no washing or ironing. Experience and references required. Call 1605. tf jan8

— WANTED —
An experienced cook; references required.
MRS. J. RALPH HOWE
274 Broadway, Norwich Tel. 2261

FOR SALE—Automobiles

FOR SALE—1927 Star coach run 5,000 miles, perfect condition. Inquire 39 Margerie St. Tel. 692-5. 3t FMW jan7

ADAMS TAVERN GARAGE—Graham-Paige cars. 1924 Nash roadster; 1924 Overland touring; 1926 Oldsmobile coupe; 1927 Chrysler sedan, 70; 1924 Chrysler coupe, 70; 1926 Chrysler roadster, 70; 1926 Jordan roadster; new Ford coupe, 400 miles; 1926 Chrysler coupe. Cash or terms. tf jan4

FOR SALE—1928 Essex coupe; 1928 Durant sedan; 1927 Chevrolet coach; 1927 Chevrolet sport roadster; 1927 Essex coach; 1925 Cadillac brougham, custom built; and others to pick from. No reasonable offer refused. Trade or on terms. Open evenings. Norwich Hudson-Essex. Tel. 1780. tf dec29

An Opportunity!
5% PAID ANYONE, ANYWHERE, AS COMMISSION FOR SELLING OUR USED CARS.
A Chance to Make Extra Money.

1926 Jewett Sport Touring, 4-wheel brakes, balloon tires	$340
1927 Chevrolet Coach	$330
1926 Hudson Coach	$375
1928 Essex Coupe with rumble seat	$470
1925 Ford Coupe	$60
1925 Ford 4-door Sedan	$90
1925 Willys-Knight Sedan	$420
1924 Dodge Coupe	$100
1924 Hupmobile Sport Touring	$175
1923 Essex 4-cylinder Coach	$140
1924 Chevrolet Sedan, tires like new	$95
1923 Gardner Roadster	$45
1926 Essex Coach, tires like new	$150
59 Cadillac 4-pass. Coupe. One 2½-Ton Commercial Truck, stake body. One 1½-Ton G. M. C. Truck.	

Star Garage
PLAINFIELD, CONN.
Phone 196 Open Evenings

At Studebaker's
1926 Franklin Sedan
1925 Dodge Sedan
1923 Hudson Coach
1928 Erskine Sedan
1923 Studebaker 4-passenger coupe.
1924 Ford Coupe
1926 Essex Coach
USED CARS SOLD UNDER STUDEBAKER USED CAR PLEDGE
T.N.M. Lathrop, Inc.
84-86 North Main Street, Norwich, Conn.
Telephone 2280

LOST AND FOUND

LOST—Black and tan hound; Canterbury license No. 10991, Norwich license No. 59537. David A. Dunn, 96 Fifth St., Norwich. Tel. 1328. 3t jan11

FOUND—Brown puppy. Inquire at 67 Norwich Ave. 3t jan10

LOST—Pekinese dog answering to the name of Chang. Reward if returned. Tel. 227-3. 3t jan9

FOR SALE—CALTTE

FOR SALE—Two Holstein cows; 1 new milch with calf, 1 due to freshen Feb 2nd. Tel. 2479-14. 3t jan9

DANCING LESSONS

STAGE DANCING TAUGHT—Private lessons, or class; reasonable terms. Apply Mrs. Fred Ledger, State Rd., Plainfield, Conn. 3t jan9

WANTED—Male

WANTED — Middle-aged man for lunch room, must be quick, reliable and honest; must be able to wait on trade and do short order cooking. Apply by letter to X. Y. Z., Bulletin office. 2t jan10

WANTED—Work as janitor by experienced man. Inquire Fred Arnold, 8 Sherman St. 2t jan10

WANTED — Night weavers on cotton and rayon work. Apply to Lorraine Mfg. Co., Westerly, R. I. jan6d

FOR SALE—Dogs

FOR SALE—Police-shepherd puppies; also second-hand auto parts. Mrs. A. L. Phillips, Versailles. 3t jan10

ANSWERS TO "WHAT DO YOU KNOW"
(Questions on Page Four)

1. Nov. 15, 1915.
2. At Wentworth, N. H.
3. At Williams college and Long Island college hospital.
4. At Tacoma, Wash.
5. In 1893.
6. Nov. 19, 1909.
7. President of the city and county medical associations.
8. Angina pectoris.

A Bulletin Want Advertisement Will Get It

LEGAL NOTICES

AT A COURT OF PROBATE HELD at Norwich, within and for the District of Norwich, on the 10th day of January, A. D. 1929.
Present, NELSON J. AYLING, Judge.
Estate of Henry Peale, late of Norwich, in said District, deceased.
Ordered, That the Administrator cite the creditors of said deceased to bring in their claims against said estate within six months from this date, by posting a notice to that effect, together with a copy of this order on the sign-post nearest to the place where said deceased last dwelt, and in the same town, and by publishing the same once in a newspaper having a circulation in said district, and make return to this Court.
NELSON J. AYLING, Judge.
The above and foregoing is a true copy of record.
Attest, HELEN M. DRESCHER, Clerk.

NOTICE
All creditors of said deceased are hereby notified to present their claims against said estate to the undersigned at 153 McKinley Ave., Norwich, Conn., within the time limited in the above and foregoing order.
ARTHUR L. PEALE,
jan11d Administrator.

AT A COURT OF PROBATE HELD at Norwich, within and for the District of Norwich, on the 10th day of January, A. D. 1929.
Present, NELSON J. AYLING, Judge.
Estate of Humphrey P. Brennan, late of Norwich, in said District, deceased.
Emma Brennan, of Norwich, Conn., appeared in Court and filed a petition praying, for the reasons therein set forth, that an instrument purporting to be the last will and testament of said decedent, be admitted to probate.
Whereupon, it is Ordered, That said petition be heard and determined at the Probate Court Room in the City of Norwich, in said District, on the 14th day of January, A. D. 1929, at 10 o'clock in the forenoon, and that notice of the pendency of said petition, and of said hearing thereon, be given by the publication of this order one time in some newspaper having a circulation in said District at least three days prior to the date of said hearing, and that return be made to this Court.
NELSON J. AYLING, Judge.
The above and foregoing is a true copy of record.
Attest, HELEN M. DRESCHER, Clerk.
jan11d

TREES AND SHRUBS

Fruit, Ornamental Trees and Shrubs
MAPLEWOOD NURSERY CO.
east Great Plain Tel. 938-7

TRUCKING

ARTHUR H. LATHROP
Auto trucking—teaming and expressing
Furniture and Piano Moving
Established 1872 Telephone 176

Business Notices.

AUTOMOBILE ACCESSORIES

Overhauling
Repair Work
of All Kinds
AUTOMOBILES, CARRIAGES, WAGONS TRUCKS and CARTS
Mechanical Repairs, Painting, Trimming, Upholstering and Wood Work.
Blacksmithing in All Its Branches
SCOTT & CLARK CORPORATION

ANTIQUE FURNITURE

I BUY ANTIQUE furniture, old books, papers, silver, pewter, pictures, glassware, tools, etc. Louis D. Ward, 4-6 Main St., Breed Hall Bldg., Norwich. Tel. 1833 jan28 tf

ANTIQUES—F. H. P. Clement, 18 No. Main St., Jewett City. Open after 3:30 Saturdays and at other times by appointment. Phone J. C. 140 tf nov29

CONTRACTORS

P. F. SWEENEY
GENERAL CONTRACTOR and BUILDER
25 Chestnut Street

MUSIC

EDWARD BRENNAN
TEACHER OF VIOLIN
Tel. 792 317 Main St.

MRS. EDWARD BRENNAN
TEACHER OF PIANO
Studio 317 Main St. Phone 792

MACHINISTS

BARBER'S MACHINE SHOP, L. and A. P. Guertin, proprietors, 23-25 Chestnut St. Tel. 3142. Does all kinds of machine and general repair work promptly, day or night. jan28 tf

When YOU WANT to put your business before the public there is no medium better than through the advertising columns of The Bulletin.

A Bulletin To Let Advertisement Will Rent It

Business Notices.

MONEY TO LOAN

You Can Borrow $10 to $300 Here
in a dignified, confidential way to pay your old bills. No one else ever knows of your borrowing arrangements; our repayment plan gives you ample time to pay your loan so that it will not be a burden to you. Let us show you how easy it is to get out of debt in this dignified way.
CALL OR WRITE TO
The Thames Finance Corp.
42 Market Street, Norwich, Conn.
Telephone 2188

LOANS
Sound Financing For the Workingman
Our Family Loan Service Will Solve All Your Money Problems
$100 LOAN *payable $5 monthly, plus lawful interest.*
$200 LOAN *payable $10 monthly, plus lawful interest.*
$300 LOAN *payable $15 monthly, plus lawful interest.*
Other Amounts in Proportion
Cost fixed by law. Every repayment reduces the cost. All loans in strict privacy.
Call, Write or Phone
Personal Finance Company
Room 307 Disco Bldg.—Third Floor
257 Main St. Telephone 3-2-3-3.
Open 8:30 to 5—Saturday 8:30 to 1
Licensed by State, bonded to public

PRINTING

BULLETIN and RECORD job department now at Bulletin Office. Call 35-2.

TRANSPORTATION

PASSENGER — Through service to Springfield, 3 times daily; 9:05, 1:35, 6:05. Springfield-New London Coach Co. For information call Wauregan hotel. Tel. 704. dec19

BAILEY'S EXPRESS—New Haven, Middletown, East Hampton, Moosup, Danielson and Willimantic. Leave your orders at Jack's Sport Shop. Phone 820 or oc11

ANNOUNCEMENTS

Breed Theatre

Many an old timer of the west will recognize the incidents shown in "The Glorious Trail," Ken Maynard's latest Charles R. Rogers' production for First National Pictures now showing at the Breed Theatre.

"The Glorious Trail" was written after many weeks of diligent research by Marion Jackson, author of the story. She has incorporated the high lights and facts of the stringing of the first telegraph wires in the west. The hardships, skill and daring of the pioneers have all been carefully blended into making the film one of the finest pictures Ken has ever appeared in.

In order to get actual, realistic atmosphere, Ken and his company journey to Montana and Wyoming in order to get the 1,000 Sioux Indians seen in the picture.

Supporting Maynard are Gladys McConnell, Billy Franey, Frank Hagney, James Bradbury, Jr., and Chief Yowlache. Albert Rogell directed.

Bruckner to Remain In Business

H. A. Bruckner, the Main street clothing merchant, announces to the public that he has just completed arrangements with the owner of the building he is in at 114 Main street, for a renewal of his lease and he will remain in business at the same store. He thanks the public for their patronage during his sale and will give them the best values for the money in the future the same as he has done in the past. See adv.

What Is Going On Tonight

Palmyra encampment, No. 3, I. O. O. F., meets in Odd Fellows' hall.

Lafayette council, No. 207, L'U. St. J. B., meets in Buckingham Memorial.

Mooseheart legion, No. 124, meets in Moose home.

Junior branch, No. 11, O. D. H. S., meets in Germania hall.

Rose of New England lodge, No. 898, I. O. B. B., meets in B'nai Brith headquarters.

Rose of New England auxiliary, No. 40, meets in B'nai Brith headquarters.

ANNOUNCEMENTS

The New Dodge Brothers Six

A new car, representing progressive principles of engineering design coupled with the ruggedness and dependability that characterizes Dodge Brothers products, is offered in the Dodge Brothers six introduced to the nation simultaneously with the New York automobile show. Eight body types in unique attractive color combinations are offered.

The cars are a striking answer as to how Walter P. Chrysler intends to increase Dodge Brothers prestige, for they incorporate features at a price that only the uniting of such tremendous facilities could produce. Body types available include the 5-passenger phaeton, roadster with rumble seat, 5-passenger sedan, 5-passenger de luxe sedan, 5-passenger brougham, 4-passenger Victoria, 2-passenger business coupe and de luxe coupe with rumble seat. Prices are to be announced when the car is first displayed and production is under way on a record breaking scale to insure prompt deliveries.

"It was our aim to add so conspicuously to the present acclaim of the Dodge name that every Dodge owner will feel even greater pride in these latest creations," said Mr. Chrysler, in connection with the new car announcement. "We ask only that the public examine and test the car in every way from the standpoint of beauty, originality, luxury and performance."

From the radiator emblem, the Dodge Brothers original interlaced triangles with wings added, to the clean cut enameled housing that conceals the gasoline tank, there is a touch of artistic finality about the car. A distinctive general appearance features the Mono-piece body construction. Sweeping graceful lines are accentuated by the modern narrow radiator profile, and the molding that encircles the body and tapers across the cowl, and along the center hood hinge. Exterior hardware parts including lamps, bumpers, radiator shell, hub caps and door handles are chromium plated, insuring a lustrous non-tarnish finish. Heavy steel fenders are of the exclusive Dodge one-piece design with artistic beading along the center. The chrome-plated lamp tie-rod and cowl bars are curved to harmonize with the general lines of the car. The radiator cap is of unique wing design.

The Mono-piece body construction, an exclusive feature of all models, provides rigidity and balance which only this design can give. The body is so mounted on the chassis that the passenger load rides close to the ground. Sidesway is eliminated and safety is promoted, yet the interiors have been enlarged to afford maximum vision and room for every passenger. All possible body joints in the Mono-piece body have been eliminated. Felt insulation between the body and frame is further protection against vibration. Grueling road tests have proven the bodies as tight and firm after long usage as when new.

All doors are unusually wide, permitting easy entrance or exit, and adjustable rubber buffers are built in the door sills to insure quiet closing to prevent squeaks or rattles. The doors are mounted on heavy hinges and fit in latches that insure positive lock.

Inside coach work gives the impression of custom built design, with mohair upholstery in blue or tan shades trimmed in broadlace. Seat cushions are wide and deep, tilted at the proper angles for riding comfort. Rear seat compartments are fitted with a smoking set on the right side, and a vanity case on the left. Arm rests are provided in the rear compartments of the de luxe sedan, Victoria and brougham. Butler silver finished interior fitments are in ornamental leaf pattern, executed into harmonious designs so that door handles, dome lights and other interior hardware conform with the nicety of fine jewelry. The polished plate glass in all closed models slides in specially constructed felt channels, preventing all vibrations and rattles.

Metropolitan Chain Store to Re-open.

The Metropolitan Chain store of 206 Main street, will re-open tomorrow (January 12th), after having closed since Christmas.

The closing of the store shortly after its opening on December 14, was a surprise to the many who had been there at the opening. It was explained by Captain W. W. Carroll, the manager of the store, that the closing was occasioned by the desire to make the store complete in every respect.

Although the main part of the store was entirely complete and none of the essential structural work remained to be done when the store opened, much of the fine finish which characterize Metropolitan stores was lacking and it was felt that a short closing down would permit this to be done most effectively.

The officials of the store had been working day and night during the early part of December in order that it might be available to the people of Norwich and vicinity during the Christmas season and this was accomplished although the store was not quite in the finished condition in which they would have liked to see it.

Moreover, although the store was thoroughly stocked with gift items for Christmas and many other pieces of desirable merchandise, the rush of time prevented the complete showing of general merchandise that the Metropolitan shows.

The store will be quite complete and a fine piece of retail architecture and the stock will be a credit to the community it serves when it is opened tomorrow, it was stated.

The management again expressed its thanks to those local contractors whose fine work and untiring energy had enabled them to build the fine store they did and open it in such a short time.

The members of the Metropolitan staff, all of whom come from Norwich and vicinity have been thoroughly trained in the Metropolitan system which enables them to serve with unusual efficiency and which reflects in their politeness and smiling courtesy the training they have received at home and from the management of the store.

Conn. College Concert

The Society of Ancient Instruments, founded by Henri Casadesus in 1901 at the insistance of the great French composer, Saint-Saens, will give one of their unique concerts in Bulkeley auditorium, New London, next Thursday evening thus affording an opportunity for music lovers to see and hear instruments from a long-ago era. Four of the instruments played by the members of this society belong to the viol family, the fifth is the clavecin, or harpsichord. Viol is the generic English name of the bowed stringed instruments which succeeded the mediaeval fiddle and preceded the violin. Invented in the fifteenth century, it passed out of general use in the eighteenth century. It differs from the modern type in many points, the most striking being in the shape and number of strings. The viol was made in four principal sizes —treble (discant), tenor (viola de braccio), bass (viola da gamba), and double-bass (violone), the last being still in use. These instruments are tuned in fourths and thirds instead of in fifths as their successors. The tone is rather penetrating than powerful, less gratifying in quality and flexibility than the violin and cello which accounts mainly for their general disuse.

The five instruments employed by the Society of Ancient Instruments are viola d'amore, quinton, viola da gamba, bass viol and harpsichord. This constitutes a combination capable of performing adequately the elegant music of the 17th and 18th centuries and obviously incapable of performance on modern instruments or with present-day ensembles of violin, viola, cello, bass and piano. To nineteenth century ears, the music issuing from these old instruments has a peculiar charm while for the student, together and musician, it has a remarkable interest and fascination entirely lacking in combinations now to be heard on the concert platforms.

Palace Theatre.

Norwich theatre-goers who attended the Palace theatre yesterday witnessed one of the season's outstanding shows when a marvelous lineup of big time vaudeville plus a corking good picture was presented to them.

The tremendous vaudeville bill carried two separate headliners. Al Butts and his California Peaches brings to the Palace an act that was assembled in Los Angeles and has played its way clear across the continent with marked success. The six specialty girls that this act carries are all beautiful misses possessing a wealth of talent and personality. Just as it has made a hit wherever it has played, so it will chalk up another bull's eye in Norwich. The second headliner was "Oh, Mama" a condensed musical farce written around a real plot and cleverly executed by a talented cast of five artists. The songs are catchy and will be whistled about town for the next few weeks.

Yvonne and Co. of two offered "Artistic Athletics" a novelty fit to grace any vaudeville bill in the country. Morton and Sally offered their own conception of "Songs" but they sell them effectively enough to warrant several earned encores. Grindel and Ester held up the hokum comedy end of the show with a hilarious laugh provoking skit called "Study in Pantomology."

"His Private Life," which opened at the Palace theatre, is a typical Adolphe Menjou success. Here again we see Menjou cast as the sophisticated Parisian boulevardier character which lifted him to the pinnacle of screen fame.

Menjou's return to the screen after a well earned vacation, which incidentally marked the marriage of the star to his leading lady, Kathryn Carver, is celebrated by Paramount by giving film fans two hours of solid, pleasing entertainment. The story is from the pen of Ernest Vajda and Keene Thompson, well known playwrights, who have provided previous Menjou material. They have written a story that gives Menjou every opportunity for admirable characterization of the type that fans delight in seeing him.

As stated before, Menjou essays the role of the round-the-town man. He tells a friend that he is through with women, but promptly falls for the first one he sees. It proves a hard conquest, and Menjou suffers more discouragement than encouragement in winning the lady fair. However, he is spurred on because he has really fallen in love with the young woman and his love finally is not to be denied, but in the interim many laughs and pleasant excitement contribute to the entertainment.

Miss Carver, as the young lady who spurns the boulevardier, gives a refreshing performance. Margaret Livingston, who plays a prominent part as the "other woman," is superb, and Eugene Pallette as the jealous husband gives cause for many laughs.

Americanization Round Table

The Americanization committee of the civics department of the Woman's City club is to hold its round table on January 16, at 8.00 p. m. in the club room. Miss Mary F. Potter, of the division of adult education of the state board of education, in a talk entitled, "Connecticut's Illiterate Mothers," will describe work that may be done, in teaching English to groups of foreign born mothers in their homes. Papers read by pupils of the night school will add to the interest of the meeting.

MINNESOTA FATHERS HEAD SCHOOL CLUBS

DULUTH, Minn.—(AP)—When a woman takes a man's job nowadays it's feminism; when a man takes a woman's job, at least in this case it's parental interest.

For there are 92 men presidents of Parent-Teachers' associations in Minnesota.

Mrs. A. A. Mendenhall, president of the Minnesota Congress of Parents and Teachers, explains it by saying the fathers have "discarded their cloak of irresponsibility toward school children."

She intends to change the slogan of the congress from "An understanding parents is the greatest need of every child" to "Two understanding parents are the greatest need of every child."

An Egyptologist says that Egyptians set up tall obelisks, like Cleopatra's Needle, by building a temporary embankment with a deep pit in the middle, dragging the monument to the edge of the pit, and tipping it over to stand in place on firm ground.

PHYSICIAN AT NEW LONDON SPEEDED TO CHILD ILL ON BARGE IN HARBOR

(Special to The Bulletin)

NEW LONDON, Jan. 10—Henry Magnusson, master of the barge Mary McAllister, owned by the Blue Line Transportation company, went to police headquarters early this morning and requested medical attention for his little daughter, 2, who was seriously ill aboard the barge at anchor off Fort Trumbull. A physician was summoned and the United States Coast Guard officials, when informed of the desire of the police to furnish medical aid to a patient in the harbor, ordered a launch speed to the city pier, where the chief petty officer in charge of the shore patrol and the physician were taken to the boat. The child was prescribed for and there was a noticeable improvement in her condition later in the day.

A stranger was arrested at the union station this afternoon by sergeant McGrath, New Haven railroad policeman, charged with vagrancy and train riding. He will be in court tomorrow. Another fellow, found drunk on Potter street, was arrested by Patrolman Dennis Murphy.

SCHOOL BOARD ORDERS SUPT. TO HIRE SECRETARY

(Special to The Bulletin)

NEW LONDON, Jan. 10—A meeting of the board of school visitors was held this afternoon at the Mariners Savings bank. Only matters of regular business came up, excepting that Warren A. Hanson, superintendent of schools, was authorized and empowered to secure clerical assistance for his office. This was due to the recent dismissal of Miss Frances C. Mitchell, Superintendent Hanson's secretary because of having had suit brought against her for certain financial transactions. Miss Mitchell's successor will be named at an early date. It is known that Supt. Hanson will make a recommendation for a permanent secretary within a short time.

LOCATING RELATIVES OF HARRY ANDERSON

(Special to The Bulletin)

NEW LONDON, Jan. 10— Relatives of Harry Anderson, who died from suffocation at the Hotel Wintrop last night as the result of having set fire to the bedding of the room he occupied, being found after he had become unconscious, will probably claim the body. It was ascertained today that Anderson has a sister residing at 1227 41st street, Brooklyn, N. Y., and she has been informed of her brother's death. Two brothers also reside in Portland, Me. Anderson was a Norwegian and had been in this country but a few years. He was a fireman on the fishing steamer Brant, one of the fleet of boats that frequently bring fish to the plant of the American Fisheries company.

TELEPHONE EMPLOYES LEARN OF NEW PROGRAM

(Special to The Bulletin)

NEW LONDON, Jan. 10—About 70 employes of the Southern New England Telephone company in this district met here today for the purpose of learning about the constructive program which has been mapped out by officials of the company.

Commander W. H. Munter, formerly in charge of the coast guard section base of this city, has been detached from the cutter Murdoch at Wilmington, S. C., and has been assigned to section base No. 2 at Stapleton, N. Y. Commander Munter is well known here.

About 75 attended the installation meeting of Mohegan lodge, No. 55, I. O. O. F., last night, in Odd Fellows' hall. After the meeting a supper was served. Officers seated were: Noble grand, Frank E. Smith; vice grand, F. Clifford Lewis; recording secretary, Andrew Morris; financial secretary, James H. Adams; treasurer, Edward Prince; warden, Albert Nyveldt; conductor, Carl Olsen; chaplain, E. E. Evans; right scene supporter, George Babcock; left scene supporter, Jasper Elliott; right supporter nobel grand, R. N. Woodworth; left supporter, Frank Evelyn; right supporter vice grand, George Elsterz; left supporter, Albert Prastkus; inside guard, Robert Howard; outside guard, R. I. Church.

R. C. STEWART IS SENT TO NEW JERSEY REFORMATORY

(Special to The Bulletin)

NEW LONDON, Jan 10— Reginald C. Stewart, 25, a former resident of this city, has been sentenced to the New Jersey State Reformatory, having pleaded guilty to two indictments charging him with obtaining money under false pretense. He got $41 each from two ministers claiming that he was an Episcopal and was anxious to secure funds with which to prepare for the ministry. He claimed to be a salesman employed by General Motors. Both ministers, Rev. Francis Magill Sherlock, rector of All Saints' Episcopal church, and Rev. Paul F. Hoffman, rector of Christ Episcopal church and former rector of Seabury Memorial church in Groton, were present when Stewart was sentenced. Judge Stein read Stewart's previous record, showing he has served a year on Welfare Island, New York, for a similar offense and that he had been arrested in Washington. The court also declared Stewart is wanted in Columbus, O., for similar offenses.

Twenty-one applications have applied for the berth of superintendent of Hillside home, according to information given out by Chairman of the charity commission, Henry S. Dorsey. Out of the number applying, two have formerly served as superintendents of the institution.

Ernest Holtham, 86 Harrison street, was dismissed as a patient from Home Memorial hospital today.

Officers of Goff Temple, Pythian Sisters, installed last night in Union lodge rooms were: Most excellent chief, Fanny Okrant; past chief, Mrs. Jane Reed; excellent senior, Elizabeth Loseno; excellent junior, Katherine Noyer; manager, Lillian Cohen; mistress of records and correspondence, Alice Loseno; mistress of finance, Mima Geffery; guard, Frances Greenman; press correspondent and pianist, Florence Maus.

Mrs. Ernest E. Rogers and Mrs. Morris B. Payne were guests at the luncheon given yesterday by Governor and Mrs. Trumbull at the Hotel Heublein.

The Spanish club of Connecticut college held a meeting in Branford hall last evening. Articles and essays on Spanish history and customs were heard.

At the annual meeting of Beatrice Mansfield Sunshine society, held last night in the Y. W. C. A., Mrs. Charles Raub was elected president; vice presidents, Mrs. John Griswold, Mrs. Louis L. Allen, and Mrs. Joseph Burr; recording secretary, Mrs. Nellie D. Orchard; corresponding secretary, Mrs. Hortense Cottrell; treasurer, Mrs. Andrew Stewart; Press correspondent, Mrs. Frank Orchard. Preceding the meeting the annual banquet was held in the Y. W. C. A. building. An entertainment followed the business meeting and was closed with the hymn, God Be With You Till we Meet Again.

At a special meeting of the Italian Ladies' Aid society held last night in the Cronin building final plans were made for holding a Mardi Gras dance in February at the ballroom of the hotel Mohican. Mrs. Otto Aimetti is chairman of the committee arranging for the event.

Member of Entre Nous Dance club held the first meeting of the season last night in Herwegh lodge. The affair was well attended.

The New London League of Women Voters plans its annual card party in the ballroom of the Hotel Mohican, this month. A prize will be awarded at each table.

An elaborate program of activity has been arranged for students at Connecticut college for this month and next.

The Women's club is to hold a silver tea at the home of Mrs. Benjamin Bump of 180 Bank street, in charge of Mrs. C. R. Andrews.

Edelweiss lodge, No. 10, O. D. H. S., has arranged to hold a dance at the lodge rooms, 38 Main street, this week.

Due to the storm, waves higher than any seen in recent years washed up on the Groton side of the Thames. However, although the sea lashed against the retaining wall with great fury, no damage was done.

At the annual meeting of Nameaug Boat club last night in the boathouse, P. B. Kenyon was elected commodore. Other officers elected were: Vice commodore, C. R. Gates; rear commodore, C. C. Comstock; secretary and treasurer, W. H. Nott.

Alfred H. Pollock was elected president of the Doric club, at the annual meeting held last night in the clubhouse in Huntington street. Other officers elected are: Vice president, Malcolm M. Scott; secretary, Max E. Underhill; treasurer, Oliver D. L. Burrows. After the business meeting a delicious clam chowder was enjoyed by the members. It was served under the direction of John G. Arnold, chairman of the house committee.

Mrs. John Tatei and infant son, of 13 Hobron street; Henry Sparks, 273 Huntington street; Daniel Holloway, 503 Broad street; Joseph Robbins, Stonington; Lloyd Benham, Waterford and Edward Lawless, New Haven, patients at Lawrence-Memorial hospital, were discharged today.

OBITUARY.

Mrs. Constant Sherman.

Mrs. Alice Wilcox Sherman, wife of Constant Sherman, died this morning at her former residence, 86 Bradford street. Besides her husband, Mrs. Sherman is survived by a daughter. Mrs. Sherman had been ill nearly four months.

Edward Herreforth.

Edward Herreforth, died at a hospital at Fort Stanton, New Mexico, Tuesday. Mr. Herreforth formerly resided on Brandegee avenue, Groton.

MILITARY HONORS THURSDAY FOR EDWARD DONOHUE OF C.N.G.

(Special to The Bulletin)

NEW LONDON, Jan. 10—The funeral of Edward Donohue, formerly of New London, who died several days ago in New York, was held this morning at 9 o'clock at St. Mary's Star of the Sea church. The high mass of requiem was sung by Rev. George Clark. The bearers were W. J. Boyle, John Sullivan, Francis Spellman, C. J. Boyle, Leo Kelley and Joseph Maher. Burial was in St. Mary's cemetery, where taps were sounded and a squad fired a volley as the body was lowered into the grave. Mr. Donohue was a member of the 182nd Co., Connecticut National Guard.

FINAL HONORS ARE PAID TO THOMAS C. DILLON

(Special to The Bulletin)

NEW LONDON, Jan. 10—The funeral of Thomas C. Dillon, prominent local real estate and insurance agent, was held this morning at 9 o'clock at St. Joseph's church and was attended by a large assemblage of mourners, including delegations of members of B. P. O. Elks, St. John's Literary society, Knights of Columbus and Father Deshon council, Fourth Degree, K. of C. There was also in attendance a representation of members of the real estate and insurance fraternity. The high mass of requiem was sung by Rev. William C. Fitzsimons. The bearers were David Reagan, Michael J. Sullivan, Michael L. O'Connell, John F. Sullivan, John L. Larkin and John McEntee, the last named of Hartford. Burial was in the family plot in St. Mary's cemetery.

MRS. ROBT. F. LANDRUM DIES IN JERSEY CITY

(Special to The Bulletin)

NEW LONDON, Jan. 10—Doris Marshall, 28, wife of Robert F. Landrum, formerly of Groton, died this morning at her residence in Jersey City, N. J., death resulting from a three days' illness with influenza. Mrs. Landrum is survived besides her husband, by three children, her parents, Mr. and Mrs. James R. Marshall, 98 Baker avenue, Groton; four sisters, Mrs. Everett Denison and Miss Ruth Marshall, Groton; Mrs. Louis H. Hayden, Norwich and Mrs. Max Bartsheck, Windsor, Vt., and by two brothers, Daniel and James Marshall of Groton. Mrs. Landrum was born in Windsor, Vt., but had resided in Groton since she was a child, until three years ago when Mr. and Mrs. Landrum moved to Jersey City. Mrs. Landrum was a member of Seabury Memorial Episcopal church. She was employed as a telephone operator by the Southern New England Telephone Co., before her marriage with Landrum in 1918.

Merrill J. and Helen B. Chandler have sold a building lot on Ocean avenue to Silas Mason, Jr., and Zelma Maxson.

John H. Swanson has transferred title in a building lot, corner of Norwood avenue and Whittlesey street, to Matilda C. Swanson.

Benjamin L. Jones of Uncasville was charged with reckless driving, driving without a license and driving with defective brakes. The first charge was nolled and fines of $3 and $5, respectively were imposed. Jones was arrested last evening by Patrolman George Perkins.

Albert Whipple, of Mystic, charged with reckless driving, was fined $10. He was arrested Tuesday by Automobile Patrol Officer Clarence Martin.

BANNING AND MRS. KENNERSON PLEAD GUILTY IN CITY COURT

(Special to The Bulletin)

NEW LONDON, Jan. 10—Orrin Banning, 57, a widower and laborer, and Mrs. Ella Kennerson, 37, of Norwich, were tried in the police court this morning charged with adultery, but the complaint was amended to that of lascivious carriage. Both Banning and Mrs. Kennerson pleaded guilty and a fine of $50 and three months in jail was imposed, but execution of the sentences was suspended six months and the man and woman were placed in the custody of Probation Officer Richard W. Mansfield. This afternoon an officer of the Norwich department came to New London and escorted Mrs. Kennerson back to that city where tomorrow morning she will be presented in the Norwich city court for she recently abandoned her children. Mrs. Kennerson recently deserted her children and the Norwich police obtained information that led them to believe that she was residing in this city. Last night a request was made of the New London police to make a search for the woman and if found to arrest her. Patrolman Frank Philopena and Policewoman Jane H. Cassidy were assigned to the case. Information was obtained by Officer Philopena and Policewoman Cassidy that led them to a local rooming house, and there they found the couple living as man and wife. Their arrest resulted.

RADIO PROGRAMS

Friday, Jan. 11

305—WBZ, Springfield—999

9:30 a. m.—WBZA home forum; Town Shoppes; musical; Beauty and Health; markets; Republican news bulletins.
10:58 a. m.—Stock market flashes; RCA Educational hour.
12:30—Markets; stock market flashes.
3:30—Clifford Kemp Trio; Spotlight review.
4:00—Stock market flashes; U. S. Marine band.
5:00—Closing stock markets; Miller's Orchestra; markets; Republican news bulletins; Miller's Orchestra.
7:15—Maytag Ramblers; Dixie Circus.
8:00—Interwoven entertainers; Armstrong Quakers.
9:00—Wrigley hour.
9:30—Philco hour.
10:01—Hudson-Essex Challengers.
10:35—Statler Orchestra.
11:00—Republican news bulletins.

509—WTIC, Hartford—590

10:00 a. m.—National Home hour; household commodities.
12:30—Travelers Clubs Orchestra.
5:00—Florida Citrus program.
6:30—Bond Trio.
7:00—Dorfinki's dinner ensemble.
8:00—Cities service.
9:00—An Evening in Paris.
9:30—Chevrolet hour.
10:00—National Concert Bureau hour.

243—WNAC, Boston—1230

6:00—The Music Master.
6:45—Enna Jettick Melodies.
7:11—Amos 'n' Andy.
7:25—Program by Ann Sanders.
7:50—Editorial news review of the week.
8:00—The Crystal Gazer.
8:30—Then and Now.
9:00—True Story hour.
10:00—Lucia Di Lammermoor.
11:10—After theater rhythm hour.

379—WGY, Schenectady—79

12:45—New York stock reports.
1:30—Television transmission.
2:00—Romano Orchestra; WGY household chats.
3:20—Rochester Philharmonic Orchestra.
5:00—Florida Citrus program.
6:00—Stock reports, produce market report; farm forum news and news items; Raybestos program.
7:00—Union college speaker.
7:15—Dinner music.
7:25—Health talk.
7:30—Arpeako minstrels.
8:00—Cities Service program.
9:00—An Evening in Paris.
10:00—National Concert Bureau hour.

454—WEAF, New York—660

12:15—Parnassus Trio.
12:45—Palais d'Or Orchestra.
2:15—Orpheus Trio.
4:15—Gotham Trio.
5:00—Florida Citrus Growers; Jolly Bill and Jane.
6:00—Waldorf dinner music.
7:00—Happy Wonder Bakers.
7:30—Happiness Boys.
8:00—Cities Service concert.
9:00—An Evening in Paris.
9:30—Rapid Transit.
10:00—National Concert Bureau hour.
11:00—St. Regis Orchestra.

394—WJZ, New York—760

12:00 m.—The Serenaders; Yoeng's Orchestra; St. Regis Orchestra.
2:05—Your Daily Menu; Fashionable Dress; Band of Thousand Melodies.
3:40—Memories of Spain; U. S. Marine Band.
5:30—Stock market reports.
6:00—Novelty Orchestra; Landt Trio.
7:00—String Quartet; Dixies Circus.
8:00—Interwoven entertainers.
8:30—Armstrong Quakers.
9:00—Wrigley review.
9:30—Philco hour.
10:00—Stromberg-Carlson Sextet.
10:30—Fifth Avenue Knights.
11:00—Slumber music.

422—WOR, Newark—710

6:30—General Motors program from Astor hotel.
7:01—Old Vienna—Royal Gypsy ensemble with Valli Herz, Hungarian folk songs.
7:30—Marie D. Kling presents.
8:00—Crystal Gazer.
8:30—Then and Now.
9:00—True Story hour.
10:05—Opera, "Lucia di Lammermoor."
11:05—Fulton Royal Orchestra.
11:30—Heigh-Ho Orchestra.

ANNOUNCEMENTS

Broadway Theatre

Houseboats are unfailingly intriguing dwelling places. Whether it is the humble barge of inland waters or the gorgeous yacht of the millionaire, we like to read about it, and harbor a sneaking hankering to be aboard, landlords and landlubberly cares cast to the four winds.

It is a houseboat of the plutocratic type that serves as locale for the exciting, uproarious thief-and-Cupid chase of "Caught in the Fog," the Warner Bros. production starring those prime favorites, May McAvoy and Conrad Nagle, and now showing at the Broadway theatre.

The story has its beginning in the fact that underpaid yacht tenders have struck for more wages and left the fleet unguarded in certain waters off the coast of Florida. The Vickers' parents have sent their son, Bob, who is, of course, Conrad, to secure jewels that have been left on the boat. Bob arrives just after a sheik bandit, played with vigor by Charles Gerrard, and his amateur confederate, May McAvoy, have clambered on deck, with the intention of purloining the gems themselves.

The tangle begins when after a rough and tumble fight with the sheik, he escapes, leaving May in the presence of Bob, who at once accepts the little lady's cock-and-bull story, and exonerates her.

Now appear an aged couple, who say that they are friends of the Vickers, and come at their suggestion to take charge of the boat. May, nonplussed for a moment, explains that she is the maid, and that Bob is not only steward but her husband. While the two "servants" are showing the old couple to their quarters two of the funniest detectives that ever walked the boards or flitted across the silver screen, enter the picture—Swain and Herbert.

Then starts such a juggling of the stolen goods as would bewilder the cleverest of sleight-of-hand performers. Each person aboard the yacht suspects the other, and to make matters more unsolvable a dense fog settles over the water, and the lot of them are in for it for the night. One of the most baffling and amusing screen comedies of the season is "Caught in the Fog."

He's 105 But Busy

MILLPORT, Ala.—(AP)—Bill Sanders, who recently celebrated his 105th birthday anniversary, raised three bales of cotton and 100 bushels of corn this year. "I've been living too long, but tell them I've never been in jail," he said.

Don't sit down and wait for a job to come along and hunt you up.

EVERY ITEM MARKS A SAVING

Sleds

Want the best sled for your money? Select from our large assortment. Fitted with best steel runners. Playproof. Let the kiddies have a good time this winter..... **$1.49**

Skates

Skating this winter? Our skates are in a class by themselves . . . finest, sharp, tempered steel runners, riveted firmly to Goodyear Welts. Sizes for the whole family at an amazingly low price **$4.49**

Snow Tools

Clear your walks easily and quickly with these ice choppers. The better grade at lower prices **49c**

Ventilators

Too cold to open windows . . . yet too hot to keep them closed? A metal ventilator (wood frame) is the answer. They are adjustable to size **49c**

Snow Shovels

Whoopee! Watch the snow fly when you go after it with our tested shovels. Worth a lot more, but only **49c**

Saws

Diston saws are world-wide renowned for "quality" and "performance." Of course, that's the kind we sell. You save money buying them here.

Pliers

Pexto Tools—at price savings. Need more be said? These pliers are handy for the home and car. One small twist in time saves big bills later. Prices start at **15c**

Sockets

Let electric light sockets do double duty—with a two-way socket. Approved by National Fire Underwriters ... **17c**

Valves

Inspect your radiator valves now. Good, tight valves will cut down your coal bill. Standard sizes **97c**

Elbows

All kinds — steel, iron, brass and rubber. For all pipe lines. The one pictured is priced at .. **30c**

Coal Sifter

This coal sifter pays for itself in a short time by separating good coal from ashes. Galvanized steel. Last for years. Only a few left ... **$2.69**

The Ladies—

who like color in the home will find all the newest shades of quick drying enamel here. We recommend Arnesto and guarantee satisfaction.

Ask for a sample color card. No charge.

Files

Smooth those rough edges. Wood or metal—a file for every need. Household sets of 3 — while they last **39c**

FRANKLIN HARDWARE CO.

Franklin Sq., Norwich

BEIT BROS. MARKET

FREE DELIVERY Phones 3061-3062 "ON THE SQUARE"

Quality is our first consideration and a satisfied customer is our best asset. Our endeavor to merit patronage by offering the finest Quality Foods has successfully brought more and more housewives to trade at this ideal, sanitary market. Once a customer, you will always want to trade here regularly because our prompt, courteous service and moderate prices are sure to please.

FRIDAY AND SATURAY SPECIALS!

POULTRY

Special demonstration and sale of Extra Fancy Native Poultry at this store on Friday and Saturday. We sell genuine native dressed poultry direct from the farm to your table. You'll appreciate the flavor and taste because there is a difference. Discriminating folks insist on Native Poultry because they are the best. A trial will convince you.

Fancy Native FOWL—a whole bird for 87c
Hundreds on display in our window to choose from.

Fancy Native Roasting CHICKENS, lb..... 45c

Fancy Native FOWL, 3-4 lb. ave., lb..... 36c

Pork

Little Pig Fresh Shoulders lb 16c
Frensh Tender Pork Roasts lb 20c
Freshly Cut Pork Chops lb 24c
Home-made Sausage Meat lb 30c
Fresh Country Pork Sausages lb 32c
Sugar Cured Skinned Back Hams, whole or half, lb 25c
Freshly Sliced Pig's Liver 2 lbs 25c
Fresh Pig's Feet 3 lbs .. 25c
Sugar Cured Smoked Shoulders lb 16c
Fancy Sliced Bacon lb .. 31c
Bacon, by the strip, lb .. 25c

White Rose Spinach 2 cans 33c
Kellogg's Corn Flakes 2 pkgs 15c

Lamb

Meaty Fores Lamb lb ... 28c
Genuine Spring Legs lb 39c
Fancy Lamb Chops lb .. 45c

Beef

Cut from the choicest U. S. Inspected Heavy Western Steers.

Fancy Boneless Pot Roasts lb 32c
Prime Chuck Roasts lb 22c
Lean, Boneless Corned Beef lb 18c
Best Shoulder Steak lb 32c
Sirloin Steak lb 45c
Round Steak lb 40c
Quality Hamburger lb .. 25c

Ritter's Table Catsup, 2 bottles 25c

Fancy Florida Grapefruit 6 for 25c
3 for 25c

BUTTER — Our best Fresh Churned Creamery Tub Butter 2 lbs 99c

Wedgwood Print Butter — valuable coupons in each carton—lb 50c

Strictly Fresh Native Eggs, one day old, dozen 50c

Fancy Selected Eggs doz 35c
Large browns eggs.

Maxwell House Coffee can 48c
Yellow Eye or Red Kidney Beans 2 lbs 23c

Vegetables

Fresh Cut Savoy Spinach 3 lb peck 25c
Yellow Globe Onions 4 lbs 25c
Fresh Green Peas qt ... 20c
Firm Ripe Tomatoes 2 lbs 35c
California Crisp Tender Celery 2 large bu 25c
Hot-house Radishes 2 bu 15c
Fancy White Mushrooms lb 49c
Fresh Green Kale peck . 21c
California New Carrots 2 bu 23c
Best Sweet Potatoes 3 lbs 25c
Native Green Mountain Potatoes peck 25c

Nevins Indian River Sweet Thinskin Oranges 2 doz 65c
Fancy Florida Oranges doz 49c, 50c

BROADWAY

A VITAPHONE Talking Picture

Thrills and Romance

HOW CROOKED CAN CROOKS BE? SEE AND HEAR MAY McAVOY AND CONRAD NAGEL IN 'CAUGHT IN THE FOG'

BASED ON THE STORY BY—JEROME BEATTY
SCREENED BY—CHARLES R. ROGERS
DIRECTED BY—HOWARD BRETHERTON

Three VITAPHONE Presentations — and — MOVIETONE NEWS

— THE — BREED

TODAY AND SATURDAY
Mat., 2:15; Eve., 7 and 8:45

KEN MAYNARD in The Glorious Trail

With TARZAN, the Wonder Horse

See him ride! See him fight! See him race to rescue as 1000 Sioux Indians attack the trail-blazers of the west. See the thrilling story of the first cross country telegraph re-lived in daring drama. One of Ken's biggest hits!

Also Third Chapter EAGLE OF THE NIGHT

News—Cartoon—Comedy

PALACE

NOW PLAYING

Big Time Vaudeville

AL BUTTS AND HIS California Peaches

"GIRLS, GIRLS, BEAUTIFUL GIRLS!"

"OH, MAMA"

CONDENSED MUSICAL FARCE WITH FIVE CLEVER ARTISTS

Grindel & Ester "A STUDY IN THINOLOGY"

Yvonne & Co., — Offer — "ARTISTIC ATHLETICS"

Morton & Sally in "Songs"

— ON THE SCREEN —

ADOLPHE MENJOU — IN — "HIS PRIVATE LIFE"

The Beau Brummel of the Screen Was Never Better

LON CHANEY

WEST OF ZANZIBAR

THIS SUNDAY STARTS

WHAT A PICTURE!

WITH A GREAT CAST OF STARS

American Legion Follies

PALACE THEATRE, JAN. 16

HEAR THESE MELODY MAKERS

THE HAPPY BOYS

OTTO BERBERICH ARTHUR BERBERICH
ALBERT BERBERICH JOE GOODROW
TED MOORE ELI JACOBSON

Connecticut College Presents

The Society of Ancient Instruments

of Paris, France

BULKELEY AUDITORIUM, NEW LONDON

THURSDAY, JANUARY 17, 8:15 P. M.

$3.00 — $2.50 — $2.00 — $1.50 — $1.00

Ticket Sale at Starr Brothers, Saturday, Jan. 12

Basketball

Saturday, Jan. 12, 8 P. M.

CONN. AGGIES vs. NEW HAMPSHIRE UNIVERSITY

Hawley Armory, Storrs, Conn.

Rush Seats 75c—Reserved $1.00
Telephone Willimantic 820
DANCING

PRIZE WALTZ

FRIDAY NITE, 9 to 12

— AT —

UNCASVILLE COMMUNITY HOUSE

SPECIAL ATTRACTION

— Featuring —

MISS RUTH BROOKS

— Music by —

Perry's Collegiate Orchestra

Dance Tonight

SCOTLAND ROAD HALL

DANCING 8:30 TO 11:30

DANCE TONIGHT

R. E. Hourigan Post 594

— AT —

Post Rooms

Olympic Building

RAIN, WARMER TODAY;
FAIR, COLDER TOMORROW

Norwich Bulletin

NORWICH, CONN., FRIDAY, JAN. 11, 1929

FULL ASSOCIATED
PRESS DISPATCHES

The Bulletin.

Norwich, Friday, Jan. 11, 1929

THE WEATHER

Conditions

The disturbance that was central over eastern Iowa Wednesday night has moved rapidly east northeastward to northern New England. It has been attended by general precipitation except from the lower lake region eastward to the Maine coast where snow fell. High pressure prevails over eastern Newfoundland and southward and southeastward over the Atlantic ocean. The weather will remain fair Friday with temperature lower. Colder weather, however, will overspread the Atlantic states during Saturday.

Winds

North of Sandy Hook—Fresh winds diminishing and becoming southwest and fair weather Friday.

Sandy Hook to Hateras—Fresh northwest and diminishing and becoming fresh southwest and fair weather Friday.

Forecast

For New England—Fair and colder Friday probably followed by light snow Friday night or Saturday morning; colder Saturday.

Observations

The Bulletin's observations show the following changes in temperature and barometric changes Thursday:

	Ther.	Bar.
7 a. m.	34	30:00
12 m.	46	29:80
6 p. m.	40	29:05

Highest, 46; lowest, 34.

Predictions for Thursday: Rain and warmer.

Thursday's weather: Early morning snow followed by rain, clearing in afternoon, warmer.

SUN, MOON AND TIDES
(Standard Time)

Day	Sun Rises	Sun Sets	High Water	Moon Rises
	a. m.	p. m.	a. m.	a. m.
7 --	7.14	4.34	7.58	4.28
8 --	7.14	4.35	8.20	5.28
9 --	7.14	4.36	9.01	6.30
10 --	7.14	4.37	9.40	sets
11 --	7.14	4.38	10.20	5.11
12 --	7.13	4.39	10.59	6.18
13 --	7.13	4.40	11.37	7.18

Six hours after high water it is low water, which is followed by flood tide.

GREENEVILLE

HELD BIRTHDAY PARTY FOR PHILIP BELLEVEAU

In honor of the seventeenth birthday of their son, Philip, Mr. and Mrs. A. Belleveau of North Main street, held a party Thursday evening at which twenty of Mr. Belleveau's friends were in attendance. Games were played during the evening and piano and vocal solos were rendered. Refreshments, consisting of assorted sandwiches, fancy cakes, cookies, ice cream, wafers and chocolate were served. The dining room was prettily decorated in red and white. Mr. Belleveau was the recipient of many gifts, especially a gold watch. Guests were present from Jewett City, New London and the city.

Mr. and Mrs. Edward Casey have returned to Providence after spending a few days with relatives on North Main street.

Weekly Card Party.

The weekly card party of St. Mary's Memorial church was held Wednesday evening in the assembly hall of the parish with forty tables of whist and pinochle in play. The first prize in pinochle was awarded to John Keeley with 7320, while Cornelius J. Downes was second with 7490. First prize in whist went to Miss Celine Bowen with a score of 52 with Miss Agnes Dennis second with a score of 51. The scorers for the evening were John Crowe for whist and Edward Riordan for pinochle. Joseph was in charge of the sale of tickets. The parties, which are being conducted weekly during the winter months are used to help defray expenses of charitable work in the parish.

Mrs. William Murray of Prospect street attended the grange convention at Bridgeport Wednesday.

ICE CRIPPLED TRAFFIC ON ROAD BEYOND COLCHESTER

Motor drivers who dread the Colchester to Hartford highway in slippery weather found their fears fully realized in the early hours of Thursday morning after a storm that combined sleet and rain which froze as it fell.

Between Norwich and Colchester conditions were not so bad but north of Colchester machines skidded and slid off the slippery surface of the road but without any serious accidents.

At one hill about two miles north of Colchester there was a complete tie-up of traffic about 7 o'clock Thursday morning. There was no possibility of getting either up or down the hill and motorists who arrived there had to wait until the hill was sanded by highway department employes or take a long and rough detour. At one time there were 14 machines stalled on this hill, four of them trucks and ten pleasure cars. One of the trucks, which was loaded with sea food for the Hartford market, partially overturned, scattering clams and oysters over the surface of the road for a considerable distance.

MOTHER CHARGED WITH ABANDONING HER CHILDREN

Mrs. Ella Kennerson, 27, of this city given a suspended three months jail sentence in the New London police court, Thursday morning, on a statutory charge, was brought to Norwich after the court session by Officer Patrick Murphy of the local police department. She will be presented in the city court Friday morning on a charge of abandoning her children. She has given bonds of $500 for her appearance in court.

Orrin Banning, 57, of Cottage street, New London, who was arrested with Mrs. Kennerson by the New London police Wednesday night, when they were found occupying a room together, was also given a three months suspended jail sentence in the New London police court. In each case $50 fines were meted out.

The woman lives in the West Side section of this city.

PROTECTION ON STREETS DURING SLIDING SEASON

Police will guard several streets in the city during the sliding season, that children may enjoy this annual sport without fear of accident. The city recreation commission and the board of police commissioners have reached an agreement where such police protection will be afforded.

When conditions warrant there will be police supervised sliding as follows:

Union street, Boswell avenue, from 7th to North Main streets, Peck street, and Fox Hill between 7 and 9 p. m. Perkins avenue between 4 and 5.30 o'clock afternoons.

Solitude does not relieve some people of bad company.

FORECASTS MUCH WORK IN LOCAL SCHOOLS FOR VISITING TEACHER

Eugene Carver, Somerville, Mass., commander-in-chief of the Veterans of Foreign Wars, and Mrs. Bessie Hankin, Revere, Mass., national president of the auxiliary to the V. F. W., are expected to come to Norwich Saturday evening, as guests of Hourigan post, No. 594, and Hourigan post auxiliary, at their joint installation. The installation is to be held at the V. F. W. rooms in the Olympic building, Water street, starting at 8 o'clock.

Department Commander James Daley of Hartford and Department President Helen Shanahan of Waterbury will install the post and auxiliary officers, who are as follows:

Hourigan post—Commander, Louis S. Hull; senior vice-commander, Joseph Eccles; junior vice-commander, John Evans; chaplain, Albert Turner; officer of the day, P. C. Edward Street; adjutant, George Nadolny; quartermaster, Cornelius Hoelck; post advocate, P. C. Herbert F. Burdick.

Hourigan post auxiliary—President, Mrs. Agnes Peloquin; senior vice-president, Mrs. Bertha Piper; junior vice-president, Mrs. Emma Cavanaugh; chaplain, Mrs. Antonio Woodworth; treasurer, Mrs. Mary Hull. The auxiliary appointive officers will be named Saturday evening.

The officers and members of all veteran organizations in the city will be welcomed as guests at the installation, which will be followed by dancing and a social hour.

Mayor Lee Roy Robbins, President Joseph C. Worth of the Norwich chamber of commerce, Secretary Walter H. Pilcher of the chamber of commerce and the commanders of Sedgwick post, No. 1, G. A. R., the Sons of Veterans, Griswold camp, No. 6, U. S. W. V., and Fletcher post, No. 4, American Legion, have been invited by Hourigan post to attend, as guests, the post's dance to be held at the Wauregan hotel this month. Thumm's orchestra will furnish the dance programme and there will be other entertainment in addition to the dancing. The post officers will give a demonstration ceremony of the presentation of the flag. Commander Louis Hull is chairman of the general committee in charge of the dance arrangements.

TO HAVE EXHIBITION OF IRENE WEIR PAINTINGS

An exhibition of the work of Irene Weir, B. F. A., Yale university, will be held in the Converse Art gallery, from January 12-20, inclusive. It is under the auspices of the Norwich Art association, and the evening of the twelfth will be a private view for association members, after which the public will be invited to see it between the hours of 9-4 on school days, and 2-4 on Sundays. Entrance will be through the Slater Memorial Museum.

Miss Weir was the first director of the Norwich Art school. She now directs the School of Design and Liberal Arts in New York city, and is one of the directors of the Art Alliance of America, and a member of Women Painters and Sculptors, the Salons of America and the Society of Independent Artists. She is a writer and lecturer on the Fine Arts, and will give a talk to the association on Saturday evening on The Modernist's Point of View. The talk will be illustrated, which is decidedly modernistic in trend, both in the oil paintings, the vigorous drawings, and the sketches in brilliant water-color. There is also a series of interesting etchings. There is great variety in the work, and the exhibit will be of especial interest to Norwich, not only on account of Miss Weir's standing, but because it is the first exhibition of the kind that has been shown here.

The following is an excerpt from the Revue Modern, Paris, July, 1925: Endowed with the strong spirit of organization, Mlle. Weir has shown a talent whose creative originality is served by a technique worthy of the masters. The classic culture of the artist does not exclude a tendency towards reasonable modernism.

The colorful manner of Mlle. Weor is one of rare suppleness perfectly rendering the impressions of the artist. Her personality manifests itself with a vigor rarely found among women painters. One finds in her drawing solidity which leaves nothing to chance and which underlies precision of form and relief of volume. In the richness of the palette all the shades in color harmony seem so natural that one scarcely feels the effort. These are the qualities which make the name of Mlle. Irene Weir, an artist worthy to represent American painting.

Norwich Man Won Second Prize.

Thomas Nagle of Hebron won first prize and Herbert Wheeler of Norwich second prize, in the old time fiddlers' contest held at Lebanon January 4th. Thirteen old time players, 50 years of age or over, took part in the contest.

TAFTVILLE

Mrs. Rose Dorron is moving to a house on South A street.

The members of the Basketry club held their weekly meeting Thursday evening in the Red Cross rooms in the Ponemah building.

The regular monthly business meeting of the Ponemah Wheel club was held Tuesday evening at the clubhouse on Norwich avenue.

Mr. and Mrs. Rene Roberts of South A street have had as guests this week, Mrs. Robert's parents, Mr. and Mrs. Joseph Beaudoin of Montreal, Canada, it being the first time in 20 years that mother and daughter have met. Mr. and Mrs. Beaudoin have now gone to New Bedford, Mass., where they will visit another daughter before returning to their home in Montreal.

When some of the old timers of the village read in the Bulletin that it was just 25 years ago that the ice on the Shetucket river was 24 inches thick, they recalled that at that time horse racing on the river was the king sport of the season. The track extended from the Ponemah Mills dam to Banker's Island, and every Saturday afternoon while the ice lasted, the horses competed for the grand prize. One of the popular horses in that day was "Joe Mulligan" who won most of the races and who made the most money for his owners.

FUNERAL.
Merton Lois Davis.

The funeral of Marion Lois Davis, aged 14 months, daughter of Mr. and Mrs. Ernest L. Davis was held from the home of her parents on North B street Thursday afternoon with a service conducted by Rev. Omer T. Mandjer at Sacred Heart church at 3.30 o'clock. The child had been taken ill suddenly Tuesday evening and died about noon on Wednesday. Burial was in the Sacred Heart cemetery on the Old Canterbury turnpike. George G. Grant was in charge of the funeral arrangements.

Mrs. Edith Schofield of Hunters road has been elected vice president of the Girls Friendly society of St. Andrews church.

Men employed by the outside department of the Ponemah mills were busy Thursday clearing up the gutters which had clogged up during the day's rainstorm.

Mr. and Mrs. John Thompson and family who have been residing on Norwich avenue have moved to Jewett City where Mr. Thompson has accepted a position with one of the mills.

Mr. and Mrs. Joseph Joly are to move to a house on South B street.

The job of installing the new boiler at the Taftville Congregational church has been completed and is in use. The work was in charge of John Morton.

Walter S. Grant has been confined to his home on the Old Canterbury turnpike by an attack of the grippe

DECEMBER DONATIONS TO FAMILY WELFARE DEPARTMENT

The family welfare department of the United Workers gratefully acknowledges the donations received during the month of December from the following:

Mrs. Lewis Walden, Ann and Peter Johnson, Mrs. Charles T. Bard, Avery Smith, Jr., Mrs. Frederick H. Cranston, Miss Ella Norton, Mrs. Mary Elliott, Earl Swan, Mrs. Charles B. Lee, Mrs. H. T. Miller, Mrs. F. F. Lougee, Mrs. O. C. Wolfe, Beginners Dept., Central Baptist church, Mrs. E. Dawley, Miss Edith Young, Miss Margaret Reid, Boy Scouts, Mrs. Aurin O. Payson, Mrs. Robert Johnson, Mrs. Lee Roy Robbins, Miss Marion Bishop, Women's City club, Mrs. William S. Elliott, Mrs. Lucius Briggs, Miss Lottie E. Williams, Mrs. Charles R. Gilbert, Miss Villette Peck, Mrs. George A. Stanton, Mrs. A. Mitchell, 4th, Mrs. William B. Birge, Miss Jane Aiken, Mrs. E. W. Perkins, Miss Florence Sibley, Mrs. F. L. Woodard, Mrs. L. E. Miller, Mrs. A. T. Otis, Mrs. E. A. Cudworth, Mrs. Nellie Cull, Mrs. Robert W. Perkins, Mrs. F. T. Sayles, Mrs. Wm. H. Allen, Mrs. C. W. Nay, Mrs. E. J. Mullen, Mrs. W. W. Maynard, Mrs. E. B. Worthington, Mrs. A. H. Chase, Mrs. Harold Burt, Mrs. Charles Gordon, A. Werman Shoe Co., Porteous and Mitchell Co., Mrs. George Brown, a friend.

Cash donations: Miss Alif Stephens, Mrs. B. P. Bishop, Mrs. Frances Nell, Mrs. Ernest E. Lincoln, Mrs. Gardiner Greene, Mrs. Oliver Johnson, Miss Audrey Gernon, Mrs. F. T. Sayles, Mr. and Mrs. W. S. Allis, Miss Nancy Lucas, Miss Ella Norton, Mrs. Aurin Payson, Mr. and Mrs. F. L. woodard, a friend.

SANTA CLAUS PAYS VISIT TO MOOSE CHILDREN

Mooseheart Junior Legion had a Christmas tree entertainment Sunday at the Moose home and despite the stormy weather the hall was well filled. The program was as follows:

Opening carol, It Came Upon the Midnight Clear, by all the children; recitation, When Santa Comes, Gladys Wilson; recitation, Which Are You? by James Maccalone; Santa's Workshop, Ellsworth Watters as Santa; Mildred Hoelck, as Mrs. Santa; Santa's Workers, James Maccalone, Peter Digiani, Marrianne Maccalone, Junior Watters, John Watters, Andrew Connell, William Haddad, Allen Caughey, Frank Tusci, William Powell.

Recitation, The Crippled Dolly, Mildred Bjork; recitation, Don't Give Up, Rita Hoelck; tableau, We Three Kings From the Orient Are—Angels, Gladys Cote, Rose Perrone, Mildred Hoelck, Mary Connell; wise men, Peter Diagiani, William Haddad, oger Maccaione; tableau, The First Noel—with the angels and Ellsworth Watters, Lorenzo Hathaway, George Emback, Marrianne Macclaone as shepherds; tableau, Silent Night—carol sung by John Watters with Margaret Mehrholz as Mary, Joseph Tomainio as Joseph, with the shepherds and wise men, manger and babe; Lena's Dream, Lena, Lenora Wunderlich; Bo-peep, Rita Hoelck; Jack Horner, Edward Caughey; the little girl, Dorothy Emback; Boy Blue, Charles Watters; recitation, The Swing, Dorothy Beckman; recitation, Autumn Fires, Irene Beckman; recitation, Somebody's Mother, Mildred Hoelck; recitation, Santa Is Coming to Town, Edmund Beckman; tableau, Come All Ye Faithful, all the children participating. The program was excellently given, under the direction of the governess.

Courtesies were extended by Porteous and Mitchell and Clarence Johnson. After the program Santa Claus distributed gifts from the tree to each child. In addition each child received a box of candy and Dictator Bernard Wunderlich presented each child an orange. The oranges were a gift from Norwich lodge, No. 950, L. O. O. M. George Johnson acted as Santa Claus.

MOOSEHEART LEGION HELD SUCCESSFUL CARD PARTY

Mooseheart Legion held a most successful benefit whist and pinochle on Tuesday evening at the Moose home. The prizes were won as follows:

Whist, women, first, Mrs. Irene Burns, 23; second, Mary Quinn; third, Mrs. Casey. Men, first, Mr. Beetham, 42; second, William Burns, 33; third, G. J. Rockett. Pinochle, women, first, Margaret Shelby, 8,370; second, Mrs. Hafner, 7,410; third, Mrs. Clifford, 7,380. Men, first, John Mehrholz, 7,930; second, Alfred Hafner, 7,270.

Mrs. Emma Beaver was in charge of the ticket sale, Mrs. Ethel Hoelck was the scorer for pinochle and Miss Mary Connell the scorer at whist.

SKIDDED INTO POLE ON LAUREL HILL AVE.

About 8 o'clock Thursday morning a Durant sedan owned by the Union Taxi Co., and operated by John Edwards of this city, received a broken front bumper and damaged radiator when it skidded into a telegraph pole on Laurel Hill avenue, near the Moose home. The icy highway caused the machine to skid.

Merchants' Bureau To Elect.

A change in the officers of the Merchants' bureau of the Norwich chamber of commerce is expected to take place at its annual meeting Friday evening, Jan. 11, at 6.15 o'clock. Cyril E. Fitch, it is understood will be chosen president, succeeding Abner W. Schwartz, and Glen Merithew is expected to be elected vice president. The principal business to come before the meeting is the election of officers and the preparing of the budget for the ensuing year.

ENJOYABLE RECEPTION FOR UNITED CHURCH MEMBERS

A reception for the members of the United Congregational church parish was held Thursday evening in the church social rooms by the executive council of the church. The Sodalitas, one of the church societies, under the leadership of Mrs. Eugene Saunders, had made the room most attractive with trees and greens and Mrs. Arthur M. Thompson and her committee added homelike touches by the draperies, softened by candlelight. The Brotherhood members, under the direction of their president, Harold E. Robbins, ushered the guests to each receiving group, all being most cordially welcomed by Rev. and Mrs. Alexander H. Abbott, the deacons, trustees and several other members of the church.

Mrs. Archibald Mitchell, Jr., Mrs. Ozias Dodge and Mrs. William H. Oat assisted and Mrs. Charles Tyler Bard, with members of the Philathea society, served punch, ice cream and cake during the evening. An orchestra under the leadership of George Guile provided a delightful concert programme.

HERBERT LUCAS IN FLORIDA FOR THE WINTER

Herbert W. Lucas of this city has arrived in Miami, Fla., to spend several months there until warm weather again invites him to return to the north. He made the trip on the steamer Cherokee of the Clyde line and he writes from Miami that the thermometer was around 80 while he was sitting in the park listening to the band. On the way down he spent one day in Charleston and one in Jacksonville.

Of present conditions he writes: I found living very cheap, rents very cheap, room $3 per week, apartments $25 and $35 a month, and food very cheap. I found things in general very quiet, real estate nearly dead, and business has been terribly dull all fall. Tourists are beginning to come in very slowly and I think they will not be here much until after the races on the 16th.

POLAR EXPLORATIONS MAKE C. A. R. MEETING SUBJECT

The January meeting of Gen. Ebenezer Huntington society, Children of the American Revolution, was held on Thursday afternoon at 4 o'clock at the home of Nancy Greenman, Broad street, the junior president, Dorothy Prentice, presiding. The meeting opened with the usual exercises followed by the reports of the officers and chairmen of the committees. It was voted to give $5 to the sewing school conducted by Mrs. Robert W. Otis as part of the Americanization work for the year.

The topic of the afternoon was the Frozen Wastes, contrasting the polar expeditions of former days with Col. Byrd's splendidly equipped expedition of the present day. An account was read of the ship Resolute being brought into New London harbor in 1855. This was one of the five ships sent out from England in search of Sir John Franklin. This boat was caught in an ice pack and abandoned, but was finally found and brought to New London.

At a later date, about 1876 or 77, Richard York, a Norwich boy, went on a voyage on the Florence. He brought back with him specimens of flowers, which he gathered on the east and west coasts of Greenland, a model of a Kayak, a leather tobacco pouch and some walrus teeth, with good examples of the scrimshaw work. These were all exhibited.

Col. Byrd's expedition was then taken up and an account of what was in the kit bag of the men was read as it appeared in The Bulletin a few days ago and the loss of a number of dogs and the hurried return of one of the men to get some more. The radio service of the expedition was mentioned and various other interesting topics.

Refreshments were served. The hostesses of the afternoon were Mrs. Charles D. Greenman, Mrs. Percival W. Chapman, Mrs. Walter E. Gilbert, Mrs. Harold Carpenter and Mrs. Myles E. Standish.

SAVE A LIFE SOCIETY GAINING MEMBERS HERE

The membership of the New London County Save a Life society has nearly doubled since the first of January and new members are now coming in fast. Within a few days an office will be opened on West Main street, it is stated by those interested in the work, and a number two office at New London shortly. This society is a member of the National Safety Council and will soon place its own patrols upon the streets and highways of New London county so as to make the streets and highways safer for the men, women and children who walk or ride upon them. There will also be a patrol of parks so as to make them safer for the little children and others who are in them. This society also stands for the protection and preservation of all animal life and for safety, at work, on the street, and in the home.

Sued in Common Pleas Court.

On a claim that $101.27 has been due from him since Jan. 3, 1929, Byron Frink of this city is made defendant in a suit brought for $200 damages in the common pleas court by Harry L. Sherman and Michael Cecarelli, both of this city.

NORWICH TOWN

MRS. REUBEN PALMER ROSE DIES IN HER 90TH YEAR

Following an illness of about two weeks, the long and useful life of Mary Emily Stanton, 89, widow of Reuben Palmer Rose, came to a close Thursday morning at eleven o'clock. Mrs. Rose had been unusually active all her life and although in advanced years was around her home, which during her latter years was on Huntington avenue, until just after Christmas. She contracted a severe cold which developed into bronchitis. She was born in Montville May 2nd, 1840, the daughter of Mr. and Mrs. William Stanton. The latter before her marriage, was Miss Johnson. In the town of Montville, April, 1858, she was united in marriage with Reuben P. Rose and they remained there for two years. For three years Mr. and Mrs. Rose were located on the Leffingwell farm, in Leffingwell. Later they lived for four years on the John Post farm on Wauwecus Hill. During this period they purchased a portion of this farm, five acres, at the top of the hill. Here they built their home and farm buildings, where they remained for many years, until moving to Norwich Town about 20 years ago, to a location at 146 West Town street, now the property of Mr. and Mrs. Thomas Mara. When Mr. Rose's health failed several years ago, their last change was to the home of their son-in-law and daughter, Mr. and Mrs. Frederick H. Bushnell, where they occupied the upper tenement at 32 Huntington avenue.

Mrs. Rose is survived by her eldest son, Frank R. Rose of Wauwecus Hill, and two grandsons, Prof. Francis H. Rose of Philippine Islands, at present located in Chicago, and Harold T. Rose of Norwich Town, also a half-sister, Mrs. Charles Eddy, of Webster, Mass. She leaves six great grandchildren, Elnor Virginia Rose, of Philippine Islands and Doris E., Muriel B., Clayton S., Thelma M., and Ernest E. Rose, of Norwich Town.

A daughter Minnie at the age of six months, died in 1876, and another daughter, Marietta Rose Bushnell passed away in September, 1923. The youngest son, Ernest E. Rose, well known Norwich musician, for a few years organist at the First Baptist church, also organist at Jordan Baptist church, died suddenly a number of years ago. When a young woman Mrs. Rose with her husband united with Leffingwell Baptist church, later transferring their membership to Norwich Town Methodist Episcopal church. During the time their son Ernest was organist at the First Baptist church they took letters to that church, again in late years for the second time, uniting with the Norwich Town M. E. church. In this church, Mrs. Rose with her daughter Mrs. Bushnell, manifested active and constant interest. She gave of her time for the welfare of this church; also was a liberal contributor to its maintenance. She presented a large sum for the girls' dormitory at Central Philippine college, where Prof. and Mrs. Francis H. Rose are members of the faculty.

Schwartz Bros., Inc.

EASY TERMS

January Drive For 2,500 New Accounts

An Event That Means Great Savings To You

EASY TERMS

All Broken Suites, Odd Pieces and Floor Samples
Must Go Regardless of Loss—Buy Now and Profit

SAVE FROM 33 1-3% TO 50%

LOT No. 1
All two and three-piece SUITES in Jacquard Velour, with reversible cushions that sold up to $150, now priced—
$89.50

LOT No. 2
3-Piece LIVING ROOM SUITES in Jacquard Velours, assorted colors, that sold regularly up to $160, now—
$105

LOT No. 3
MOHAIR SUITES with reversible cushions, Davenport, Chair and button-back Chair, Regular price $250, now—
$149

LOT No. 4
All 8-piece walnut veneer DINING ROOM SUITE that sold up to $110 regularly are now priced at —
$87.50

LOT No. 5
Three and four-piece walnut veneer BEDROOM SUITES that sold up to $100, now—
$69.85

Living Room Suites
$159 3-piece at . . . . $ 98.50
$185 3-pc Jacquard Velour $119.85
$210 3-pc Jacquard Velour $149.85
$275 3-pc Mohair at . . $179.50
$325 3-pc Mohair at . . $235.00
$500 3-pc Mohair at . . $298.00

RUGS
9x12 Wilton Velvet RUGS that sell regularly at $62.00, now—
$39.50

Bedroom Suites
$100 3-pc Walnut Veneer.... $ $59.00
$125 3-pc Walnut Veneer $ 89.50
$175 3-pc Walnut Veneer $104.50
$210 4-pc Walnut Veneer $147.85
$300 6-pc Walnut Veneer $169.85
$385 7-pc Walnut Veneer $245.00

LOT No. 6
Coxwell Chairs
One lot of fine Chairs that sold regularly at $29.50—
$17.85

LOT No. 7
Mattresses
All cotton in beautiful art tickings, roll edge construction. Sold regularly at $12.50—
$7.85

LOT No. 8
All 10-piece Walnut Veneer Dining Room Suits that sold up to $2.00 are now priced at—
$119

LOT No. 9
All Junior and BRIDGE LAMPS in decorated parchment and silk, that sold up to $15.75, now priced—
$5.95

LOT No. 10
Enamel Gas Ranges
All the leading makes. Sold regularly at $150—
$87.50

Easy Terms On Any Purchase

SCHWARTZ BROS., Inc.
MAKERS OF HAPPY HOMES
76-84 MAIN ST.
NORWICH, CONN.
COMPLETE HOME FURNISHERS

We Deliver Anywhere FREE

Norwich Bulletin

1799 1929

VOL. LXXI—No. 11 | POPULATION 30,689 | NORWICH, CONN., SATURDAY, January 12, 1929. | TWELVE PAGES — 92 COLUMNS | PRICE TWO CENTS

LIMIT DEBATE ON KELLOGG PACT BLOCKED IN SENATE

Senator Borah Proposed 30 Minute Limit For Each Senator After 3 o'clock Today—Senator Moses Objected Until He Could Confer With Those Seeking Some Form of Interpretation on the Treaty—Previously Senator Reed of Missouri Had Assailed the Treaty For More Than Two Hours.

WASHINGTON, Jan. 11—(AP)—An agreement to limit debate on the Kellogg anti-war treaty was blocked in the senate today after the veteran James Reed of Missouri had lashed out with his threatened attack on the pact, which he described as a "Trojan horse."

For more than two hours the fiery Missourian talked on the "treaty of words" on "maudlin sentimentalists" and "pacifists" and concluded before a crowded chamber and galleries with an appeal that the senate assure some form of construction on the pact which he held necessary to protect long-asserted American rights.

Pacing up and down the center aisle as he warned that the treaty would lead to the League of Nations, Senator Reed turned repeatedly to look at his old ally in the battle against the league, Senator Borah of Idaho, who is sponsoring the treaty.

When he had concluded, Senator Borah arose to ask that debate on the treaty be limited to 30 minutes for each senator after 3 o'clock tomorrow. There appeared to be no opposition but as the necessary unanimous approval was about to be given Senator Moses, republican, New Hampshire, objected until he could confer with those seeking some form of an interpretation on the pact.

Senator Reed in his speech assailed Secretary Kellogg for his insistence that no interpretation of any sort be placed upon the treaty and tonight senators Moses, Reed, and others favoring an interpretation appeared to be holding out in a last effort to get some manner of compromise which would place in the record the views expressed on the floor by treaty advocates that the pact did not affect America's Monroe doctrine and her right of self-defense.

Once once was Senator Reed interrupted and then by Senator Borah after the Missourian had declared that Borah "practically admitted that the treaty was nothing but a gesture of good will."

"When the senator gets through there won't be that left," remarked the Idahoan.

"Well, Secretary Kellogg won't listen," Reed continued. "He sets up his own opinion as final so there is nothing to do but debate this to the end. The secretary of state is not the watchman of this country."

Explaining that he did not intend to filibuster, Senator Reed concentrated his appeal for a note of interpretation. He suggested that, if nothing else, the foreign relations committee incorporate in a report the views expressed by Chairman Borah on America's position under the treaty.

Referring to the pact as a "Trojan horse," Reed said "they have put inside it the doctrine of the right of balance of power in Europe." "They have put into it," he added, "the right of every nation signing it to be controlled by the Locarno treaty and the League of Nations."

He said that Secretary Kellogg had deliberately made no reference to America's Monroe Doctrine in the treaty correspondence and was using this as his "ace in the hole."

Senator Brookhart, republican, Iowa, took up the debate late in the day, placing himself solidly behind the pact. Among other things, he believed this would be a step toward bringing about the recognition of the Russian government which he indorsed.

Calling attention that Russia had signed the anti-war treaty along with the other world powers, Senator Brookhart declared that if the senate ratified the pact it will constitute American recognition of the Russian government. He also saw hopes in the treaty for bringing about disarmament.

DIRIGIBLE LOS ANGELES WEATHER-BOUND LAST NIGHT

PORT ST. JOE, Fla., Jan. 11—(AP)—The navy dirigible Los Angeles, was weather-bound tonight, moored to the mast of the tender Patoka, here, and may be forced by unsettled conditions to abandon her intended cruise to Miami, Fla., and return to the hangar in Lakehurst, N. J.

Forecasts for tomorrow and the next few days are unfavorable for continuation of the Florida cruise, Lieutenant Commander Rosendahl said, and he may leave tomorrow about noon for the return trip to Lakehurst. The return to the hangar in New Jersey, however, was contingent upon weather conditions there, since they were reported unfavorable today. In case the Lakehurst weather does not improve, the commander said he would stand by the Patoka.

A disturbance, created by a low pressure area in the Gulf of Mexico, was causing shifting winds, regarded by Commander Rosendahl as possibly dangerous. He encountered the effects of the storm last night as the huge dirigible was nosing her way toward Miami, and had to return to the Patoka.

The weather did not improve here today, and Commander Rosendahl said that if the wind velocity increased, he would cut loose from the Patoka's mast and drift about the vicinity until the wind subsided.

CADHOUSE PROPRIETOR SHOT BY ANGRY FATHER

CAMDEN, N. J., Jan. 11—(AP)—An aftermath of a high school dance at a roadhouse near here last fall at which liquor is alleged to have been served to approximately 75 Camden high school students, came today when Alex Hardin, 25, proprietor of the roadhouse, was shot and critically wounded by F. E. Sullivan, father of a 15-year-old girl who attended the party.

Sullivan encountered Hardin in an alley and opened fire with a pistol. He surrendered to police immediately afterward. Hardin, shot four times, is in a critical condition at a hospital here and attendants expressed little hope for his recovery.

Hardin is under $5,000 bond for appearance before the Ouachita county grand jury to answer to a charge of giving intoxicating liquor to minors.

The liquor charge grew out of a lengthy investigation of the party last fall during which many students of the high school were questioned. Five girls and one girl, Sullivan's daughter, were placed under $110 bond for appearance before the grand jury as witnesses against Hardin.

PLAN GENERAL OFFENSIVE AGAINST APACHE INDIANS

DOUGLAS, Ariz., Jan. 11—(AP)—Alarm spread along the border facing the Apache frontier today, as no word had been received from Francisco Villanueva, Mexican cattleman, and the 20 scouts who accompanied him into the Sierra Madre mountains in search of an outlaw band of Indians who two years ago carried away his son.

A general offensive against the Apaches, who it is feared, may have surprised the Fimbres band when they were forced from their mountain strongholds by heavy snows, is planned by soldiers and soldiers along the border here.

STAY OF EXECUTION FOR MRS. ADA BONNER LEBOUEF

NEW ORLEANS, La., Jan. 11—(AP)—Mrs. Ada Bonner Lebouef and Dr. Thomas E. Dreher, sentenced to die on the gallows tomorrow at Franklin, were granted a 15 day stay of execution by the Louisiana supreme court today.

The supreme court denied a plea for the appointment of a lunacy commission to determine the present sanity of the slayer of James P. Lebouef, the woman's husband, but granted the stay of execution to permit defense attorneys to file an application for a rehearing.

U. S. HAS SUPPRESSED NOVEL, "THE WELL OF LONELINESS"

NEW YORK, Jan. 11—(AP)—Speculation in literary circles as to the attitude authorities here would take toward "The Well of Loneliness," a novel by Miss Radclyffe Hall which was suppressed in England as obscene, ended today when 800 copies of the sixth edition were seized at the offices of the American publishers, Covici-Friede.

Donald Friede, of the publishing firm, said tonight that John S. Sumner, secretary of the Society for the Suppression of Vice, entered the office with four policemen and made the seizure on a warrant signed by Chief Magistrate William McAdoo. All copies of the book at a department store were also confiscated, he said.

Friede said that Sumner bought a copy of the novel, a month ago, and was told by the publishers that they were ready to appear at any time in a test case, but that Sumner preferred after waiting a month to act without warning. Hearing on the case will be held Jan. 22.

"The Well of Loneliness" became a "cause celebre" in London last November when it was tried in police court on obscenity charges. The court ordered the book destroyed.

BODIES OF TWO WOMEN AND MAN FOUND IN APARTMENT

NEW YORK, Jan. 11—(AP)—The bodies of two women and a man, believed to have been dead since New Year's eve, were found today in a gas-filled apartment on the top floor of a house in the mid-town section.

An employe of a gas company, repairing a gas stove in a vacant apartment next to that of Miss Mamie Clark, 50, which was the only other apartment on the top floor, detected the odor of gas. He called a patrolman and they broke into the apartment. They found the bodies of Miss Clark, Miss Nora O'Donnell, 40, who lived with her, and Joseph Brendel, 38, all of New York. Three burners were open on the gas range in the kitchen and two burners were open on a chandelier in the bedroom.

Occupants of the house, non of whom had noticed the odor of gas, said they had not seen or heard the two women since New Year's eve, when a party was held in the apartment. Police were undecided whether the gas jets were opened purposely or by accident.

DIED IN BALCONY SEAT AT MADISON SQUARE GARDEN

NEW YORK, Jan. 11—(AP)—Jack F. Appdale, well known as an animal trainer and former amateur athlete, died tonight after climbing to a balcony seat at Madison Square Garden to watch the fights. He was 56 years old.

As Appdale was about to take his seat in the balcony he collapsed. He was taken to a side room where he died before a physician arrived. An ambulance surgeon said death was caused by heart disease.

Appdale for many years trained animals for circuses, having been connected with Barnum & Bailey, Ringling Brothers, Hagenback's and other circuses. During his youth he competed in numerous 600-yard dashes held by amateur organizations.

MIDDLETOWN MAN HAS MYSTERIOUSLY DISAPPEARED

HARTFORD, Jan. 11 (AP)—The Russell Manufacturing company, Middletown, has asked the state police to solve one of the most baffling cases of mysterious disappearances that the department has ever faced. Harold Wyman, sales promotion manager of that company, well known in Middletown and in the middle west where from the firm's Chicago office he directed the business in that region for several years, has vanished, and so far every effort to get track of him has failed. The fact that no reason for his disappearance can be found lends to the difficulty of solving the mystery.

CABLED PARAGRAPHS

BUCHAREST, Rumania, Jan. 11—(AP)—Queen Marie is ill with a slight cold. Her doctor says she will be fully recovered within a few days.

LONDON, Jan. 11—(AP)—British official quarters expressed the hope tonight that reported accession by Amanullah Khan, king of Afghanistan, to tribal leaders insistence that he abandon his westernization program would completely pacify that troubled country.

BERLIN, Jan. 11—(AP)—A strenuous program of flying for the giant dirigible, Graf Zeppelin, to include two trips to America in June and July, and thereafter a possible trip around the world, is outlined in a tentative schedule by Dr. Hugo Eckener, the Zeppelin's master, to a Tageblatt interviewer.

BELGRADE, (by telephone to Vienna,) Jan. 11—(AP)—News of the dismissal of several hundred officials and employes attached to the Skupstina, or Jugoslavian parliament, was accepted here as indication that that body will remain suspended under the new dictatorship of King Alexander for a long time, perhaps indefinitely.

ALLAHABAD, British India, Jan. 11—(AP)—Sirdar Mahomed Sarwar Khan, an Afghan prince, son of Ayub Khan, has been lodged in the European jail here. The arrest was made under orders from the government of India and it was believed that it was a precaution to prevent undue activities against the Afghan government from this side of the border.

FIGHT FOR CONTROL OF THE SALVATION ARMY

SOUTHWOLD, Eng., Jan. 11—(AP)—The scene in the drama which is being built around the fight for control of the Salvation Army shifted today from Sunbury-on-Thames to the secluded retreat of General Bramwell Booth at Southwold.

Here occurred a succession of events culminating in a fruitless visit by the sick commander's sister, leader of the Army's reform element, the facing of the general on his bed by the deputation seeking his retirement as their leader, and the announcement later that he would answer their request on Monday.

Early in the forenoon the deputation of seven high Salvation Army officials, who spent last night at an inn at Ipswich with the resolution of the high council, asking retirement of the aged commander-in-chief in their keeping, made their first trip to Southwold Villa, where for months the Booth family has sought to preserve its incognito and escape public curiosity.

But the deputation was not to fulfil its errand so soon; they had not received a note requesting them to withhold their visit until afternoon and the nurse refused to allow them to visit the sickroom.

In the meantime Commander Evangeline Booth, the general's sister, and leader of the reform element which is attempting to oust him, had left London hurriedly, and after driving the 110 miles in three hours arrived at Southwold Villa and asked to see her brother.

TESTIMONY GIVEN AT UTILITIES INVESTIGATION

WASHINGTON, Jan. 11—(AP)—Testimony that the National Electric Light association had contributed $80,000 between 1924 and 1928 to the General Federation of Women's clubs, while Mrs. John D. Sherman of Estes Park, Colo., was the federation's president, and that it also had paid $600 each for 24 magazine articles written by Mrs. Sherman was presented today to the federal trade commission.

A voluntary witness before today's session of the commission's public power utilities investigation, Mrs. Sherman, however declared that she had been paid for the articles dealing with the federation's "better equipped homes campaign" by the Lord, Thomas and Logan agency which had placed the articles with magazines for publication.

Under questioning by Robert E. Healy, chief counsel for the commission, Mrs. Sherman said that during her four years of the federation presidency the $80,000 contribution from the light association, together with $2,000 from the American Gas association, had been received by her organization.

PLOTTED OVERTHROW OF GOVERNOR OF MANCHURIA

TOKYO, Jan. 11—(AP)—Discovery of a plot to overthrow Chang Hsueh-Liang, present governor of Manchuria, was given in Mukden dispatches today as the cause of the execution of Yang Yu-Ting, who was formerly chief of staff to Chang Tso-Lin, father of the present governor and late dictator of Peking.

The reports also stated that Yang Yu-Ting had misappropriated $20,000,000 Mexican from the arsenal funds at Mukden, that he had opposed the hoisting of the Chinese nationalist flag in Manchuria and that he had placed Chang Hsueh-Liang in an awkward plight regarding negotiations with Japan in connection with administration of the South Manchuria railway.

The reports added that the Chinese nationalist government at Nanking first scented the plot and requested Chang to deal with it appropriately.

ACTUAL FARM LOSSES BY VERMONT FLOOD $2,000,000

MONTPELIER, Vt., Jan. 11—(AP)—Actual farm losses resulting from the Vermont flood of 1927, were approximately $2,000,000, Commissioner Edward H. Jones, of the department of agriculture, said in his annual report today. The commissioner said that the flood was the most severe blow ever dealt the agricultural interests of Vermont.

GEN. BOOTH MAY FIGHT TO THE LAST DITCH

LONDON, Jan. 11—(AP)—A dispatch to the Daily Herald from Southwold tonight said it was understood there on good authority that General Bramwell Booth intends to fight to the last ditch against the high council's efforts to depose him. It is said that if the council decides to dismiss him he is prepared to take the matter to the law courts.

INVESTIGATING MARITAL AFFAIRS OF THE WOODS

DETROIT, Jan. 11—(AP)—Earlier marital affairs of Mrs. Grace M. Wood and Ralph A. Wood, the wealthy estranged husband she is accused of conspiring to have "taken for a ride," occupied police attention today as they planned arraignment of the woman and two men on a charge of assault with intent to kill.

Seven Men Killed In Army Plane Crash

Only One Man Survived Desperate Attempt at Forced Landing at Middletown, Pa.

MIDDLETOWN, Pa., Jan. 11—(AP)—The big army transport plane C-2 carried seven men to death when it was smashed to pieces, in a desperate attempt at a forced landing a few minutes after taking off from the army air depot here today.

Only one man of the eight soldiers from Bolling field, Washington, who started on the return flight to their base, escaped with his life. He is Sergt. Patrick Conroy of New York city, who tonight was unconscious and in a critical condition in a Harrisburg hospital, suffering from a fractured skull.

The dead were:

Lieut. Henry R. Angell, Birmingham, Ala.; Staff Sergt. Henry Cronin, Washington, D. C.; Staff Sergt. Rudolph J. Lehutta, Washington, D. C.; Master Sergt. Joseph B. McCarthy, Washington, D. C.; Priv. Samuel P. Jones, Bell Buckle, Tenn.; Priv. Mike D. Kelly, Minersville, Pa.; Priv. Clarence E. Birch, Chicago.

The great tri-motored Fokker, of the same type as the famous Question Mark, and that used by Comdr. Richard E. Byrd in his flight to the North Pole, was a twisted mass of wreckage on a vacant lot within 50 feet of two Royalton houses which it narrowly missed in its descent. Because it was so completely smashed, Capt. F. F. Christine, acting commander of the local airport, said that the cause of the accident may never be known.

The plane had traveled less than a mile when the few witnesses who saw the disaster saw the plane glide helplessly over a row of houses, crash through a tree and drop, a shattered mass, into the rain-soaked ground.

Five of the passengers were killed instantly, most of them caught beneath the plane or crushed between the engine and the flattened wreckage of the rear of the ship. One man was tossed from the plane but died instantly when hurled against a fence, while Pilot Angell was trapped among the tangled wires and broken mechanism. Residents and staff men from the local depot cut away the wreckage to free him. He died an hour later in the Harrisburg hospital.

Lieutenant Kelly and Sergeant Conroy were taken to the Polyclinic hospital at Harrisburg, but Kelly died soon afterward.

Two other soldiers from Bolling field came here with the plane but did not make the fatal return trip. Capt. H. A. Dinger piloted the ship on its flight here and Sergt. Charles Mayland was a passenger. Both left about noon in another plane.

The Fokker landed here at 10:55 on its training flight and after taking on a quantity of supplies, left at 1:30 this afternoon.

H. H. Lerch, who was working on a car in the rear of his home, said the roar of the ship's three engines was punctuated with breaks which indicated motor trouble. An instant later, he said, the plane began gliding unevenly to the ground. It passed a few feet above a row of houses adjoining a vacant lot and sheared off a small tree.

Lerch said that one wing snapped off the tree and the large plane was thrown violently about, grazing the top of another small tree before it finally flattened itself on the mud.

WILLIAM T. TRUE SLATED TO SUCCEED F. C. WALCOTT

HARTFORD, Jan. 11—(AP)—William A. True, of West Hartford, companion of Gov. Trumbull on many hunting trips in the caribou country of Maine and Nova Scotia, is slated for appointment to the state board of fisheries and game as successor to U. S. Senator-elect Frederic C. Walcott, the Courant will say tomorrow. "He is the man I have in mind for the place," Gov. Trumbull said, when told of the reports. It is not expected the appointment will be made until Gov. Trumbull's return about February 4 from his trip to Florida which he will start tomorrow.

The resignation of Senator Walcott from the commission leaves the presidency of the board vacant. It is expected that ex-State Senator Charles E. Wheeler, of Stratford, will be named president when the board is re-organized. Earl C. Mull, of Suffield, is the third member of the board.

OBITUARY

Timothy Murphy

NEW YORK, Jan. 11—(AP)—Timothy Murphy, who retired from the stage two years ago after the sudden death of his wife, Dorothy Sherrod Murphy, died today. He was 67 years old.

Mr. Murphy was born at Rutledge, Vt. He came to New York when he was 21 years old and engaged in vaudeville at Tony Pastor's theatre. A few years later he created the role of Maverick Brander in "The Texas Steer," a play in which he starred for a number of years.

He later went on the road in "Old Innocence," and "The Carpet Bagger." On his return to New York, Murphy played with Richard Bennett in "The Stronger Claim." His last New York appearance was in "Five o'Clock."

Three sisters and a brother survive. The body will be taken tomorrow to Memphis, Tenn., for burial Monday.

Lindbergh To Make The Initial Flight

The Colonel Will Open New Mail Route From Miami to the Canal Zone, February 4

NEW YORK, Jan. 11—(AP)—Colonel Charles A. Lindbergh announced today that he will fly the first plane which will open the Pan-American Airways, Inc., new mail route from Miami to the Panama Canal zone on Feb. 4, putting into effect the United States foreign mail contract recently awarded the company.

At the same time the corporation announced that Colonel Lindbergh had been retained as technical advisor to the Pan-American Airways and its affiliated operating companies and also as consultant to Aviation Corporation of the Americas, the holding company.

Colonel Lindbergh said he expected to leave Miami, Fla., at 6 a. m., eastern standard time, on Feb. 4, flying through British Honduras and Nicaragua to Cristobal, in the Canal Zone, where he is scheduled to land about 4 p. m., Feb. 6. Although the trip will require approximately three days, he said, the actual flying time will be about 19 1-2 hours. A Sikorsky amphibian plane will be used for the flight.

"The trip from the United States to the Canal Zone ordinarily takes five to seven days by boat," Colonel Lindbergh said today. "The plane will, therefore, save two to three days in the transportation of mail to Cristobal. The greatest time saving, however, will be between the United States and countries like Nicaragua, which are not reached by direct steamship route. With such countries the time saving may amount to about two weeks."

After Colonel Lindbergh's flight, the Pan-American Airways, Inc., expects to operate the mail service between Miami and the Panama Canal zone about twice a month. It is expected that passenger service will be added within six months after the establishment of the mail service, and that by that time trips will be made daily.

In his capacity as technical advisor to the company, Colonel Lindbergh will pass on all matters pertaining to routes, airports and equipment and all technical matters relating to Pan-American service.

Colonel Lindbergh also said today that within a few days he plans to fly over the Transcontinental Air Transport route to the Pacific coast. He said he possibly would make the trip with "Casey" Jones, Transcontinental Air Transport pilot, but did not disclose the purpose of the flight.

WOULD TREBLE THE FUND FOR DRY ENFORCEMENT

WASHINGTON, Jan. 11—(AP)—Without solicitation by the administration the senate appropriations committee today voted to treble the fund for enforcement of prohibition. It approved a proposal to increase the dry law allotment by $25,000,000 which would be added to the $13,500,000 already appropriated.

The increase, if accepted, would provide for prosecution of the dry laws, the highest figure ever made available in the history of the Volstead act.

Before voting on the proposal, however, the senate intends to wait for a report from the prohibition bureau as to just how this money would be spent and several wets in the senate have indicated that they will not oppose the increase, if in their judgment the funds are properly allocated.

Senator Harris, democrat, Georgia, who recently described present enforcement conditions as a 'farce,' advocated the large increase. He offered a motion for the $25,000,000 Boost before the appropriations committee of which he is a member as an addition to the deficiency supply bill. Senator Harris, who is a dry, originally asked for a fund of $50,000,000 to enforce the liquor laws. He attributed lack of enforcement at present to insufficient money.

SEEK TARIFF PROTECTION FOR POTTERY INDUSTRY

WASHINGTON, Jan. 11—(AP)—Representatives of manufacturers, wholesalers and labor joined hands today in seeking before the ways and means committee, increased tariffs for the protection of the American pottery industry.

The committee also devoted its attention to other items in the earthenware and glassware schedule, but at the end of the day had so many witnesses remaining to be heard that it was found necessary to call a session for tomorrow, originally set aside as an off day. The important metals schedule will be tackled on Monday.

NEW YORK CHINATOWN APARTMENT RAIDED

NEW YORK, Jan. 11—(AP)—Police tonight raided a Chinatown apartment, sumptuously furnished in Oriental fashion, and seized 193 tins of alleged opium, said to be worth $50,000.

Wong Bar, a Chinese interior decorator, was arrested on a charge of possession. Police said Bar admitted doing a wholesale business in the narcotic, imported direct from China.

Kings of Living.

Today the average citizen enjoys conveniences and comforts that exceed the most extravagant dreams of even Louis XIV. Things which we regard as absolute necessities would have seemed the most elegant luxuries in the long ago.

Advertising has made possible this widespread distribution of the good things of life. Advertising has made possible large scale production and large scale selling, resulting in prices that take luxuries out of the "for-kings-only" class.

It is well worth your while to read the advertisements. They are largely responsible for the high standard of living enjoyed in this country today. And they are raising it daily, making us kings of comfort—kings for Louis to envy.

Read the advertisements—they help you to enjoy life.

During the past week the following newsmatter has appeared in the columns of The Bulletin for two cents a day:

Bulletin		Telegraph	Local	General	Total
Saturday,	Jan. 5	108	190	352	650
Monday,	Jan. 7	96	143	280	522
Tuesday,	Jan. 8	92	149	326	567
Wednesday,	Jan. 9	119	126	353	598
Thursday,	Jan. 10	120	137	292	549
Friday,	Jan. 11	128	143	326	597
Totals		663	891	1929	3483

BRIEF TELEGRAMS

Having laid the groundwork for investigations of state offices, both houses of the Oklahoma legislature recessed yesterday over Sunday.

Andrew Jergen, 76, founder of the Andrew Jergen company of Cincinnati, manufacturers of soap, died at Sarasota, Fla., late yesterday.

Scores of persons were made ill, two seriously, when chlorine fumes filled a four story laundry building in the business section of Washington.

Charles B. Popence, radio broadcasting pioneer and treasurer of the National Broadcasting company, died at the Miami Valley hospital in Dayton, Ohio.

John H. Aston, 61, clerk in the office of the municipal board of supervisors of steam boilers, New Haven, died of pneumonia, following an attack of grippe.

The converted rescue submarine Defender will be taken out in the Bridgeport harbor and given a total submersion test on Monday according to present plans.

Rollin A. Fields, 60, a traveling salesman of Fitchburg, Mass., died while reading a book a fellow salesman discovered upon entering his hotel room in Portland, Maine.

The Walter A. Allen Agency, Inc., of Hartford filed a voluntary petition in bankruptcy in New Haven listing its known liabilities at $25,361.41 and assets at $5,022.

Thieves ransacked the West High school, Manchester, N. H., and stole $160, part of which had been contributed by the senior class to defray graduation expenses.

The total number of influenza cases reported to the state department of health so far during January reached 2,222 yesterday morning with 98 new cases added to the list.

The Marshall Stillman Movement, Inc., of New York, anounced purchase of the Amazon Leather Goods company, to provide employment for prisoners released in New York state.

Leslie James Skelton, 80, widely known in this country, Canada and Europe for his landscape paintings, died in Colorado Springs, Colo. He had been ill more than a year.

A tombstone maker and a representative of an Italian newspaper came to blows in Torrington as a result of an argument over the merits of a moving picture being shown at a theatre.

Alfred Belanger, 72, for 45 years an employe of the Boston & Albany railroad, dropped dead while shoveling snow from the sidewalk in front of St. Joseph's church, Worcester.

Miss Nancy Jones, 13, daughter of Mr. and Mrs. John Jones of Ridgefield, died at Stamford hospital when her heart action stopped under anesthetics, preparatory to a tonsil operation.

Raymond Barrett and Charles Robbins, doing business as Barrett and Robbins, of Manchester, filed a voluntary petition in bankruptcy listing liabilities of $12,845.85 and assets of $6,500.

The Greenwich Country club was practically destroyed when fire swept through the buildings, burning all with the exception of a portion of the west wing. The estimated loss was placed at $75,000.

A memorial resolution on the death of Judge Frederick Clark Taylor of Stamford who died November 29, while attending a fotball game at New Haven was adopted at a meeting of the Fairfield county bar.

Dissolution of those political parties of tribal and sectional origin and a decree of amnesty for certain categories of military prisoners were among the developments yesterday in the Jugoslavian political situation.

The Associated Press learned at Vienna in a telephone conversation with a representative in Belgrade, Jugoslavia, that the most rigid censorship was imposed upon foreign correspondents there yesterday.

The creation of a small force of special investigators, within the state motor vehicle department, is proposed in the biennial report of Commissioner Robbins B. Stoeckel, submitted to Gov. John H. Trumbull yesterday.

Claude H. Sharitz, 43, a post office clerk, in Huntington, W. Va., sacrificed his life in a futile effort to save a pet dog. Both Sharitz and the canine were killed beneath the wheels of a Chesapeake and Ohio freight train.

Joseph Unger, agent of a narcotics syndicate believed by federal officials to have been financed by Arnold Rothstein, slain gambler, was sentenced in New York to serve eleven years and six months in Atlanta penitentiary.

Secret service men who are hunting for a band of counterfeiters who have been passing spurious five dollar bills in the state are said to have received important clues indicating the members of the band live in New Britain.

The National Holding company, of Bridgeport, yesterday became owner of $400,000 worth of property in the business district at Meriden when it exercised an option given it about a year ago by the Hicks Realty company.

A new move to increase funds for prohibition enforcement was initiated when Senator Harris, democrat, Georgia, introduced an amendment to the deficiency bill which would make an additional $50,000,000 immediately available.

Magistrate Haubert was informed by Kings county hospital, New York, that Harry J. Stutzlen, author of the war poem "They Shall Not Pass," had been adjudged insane and committed to the state hospital for the insane at Kings Park, Long Island.

W. C. Durant, in announcing that he was withdrawing from active direction of Durant Motors, Inc., said he planned to reimburse "every single original stockholder" of Durant Motors and of every other organization with which his name is connected.

Chairman Briten of the house naval committee yesterday made public a letter from Commander Joseph Kenworthy, a member of the British parliament, proposing two informal meetings this year of Anglo-American legislators to discuss naval parity.

THE FENN REAPORTIONMENT BILL PASSED BY THE HOUSE

Measure Went Through Without Record Vote—The Bill Provides a Method For a Reapportionment of the House Membership in the Event That Congress Should Fail to Do So After the 1930 Census—Last Reapportionment Was Based Upon the 1910 Census.

WASHINGTON, Jan. 11—(AP)—After ignoring for almost ten years the constitutional mandate to reapportion its membership, the house late today passed the Fenn bill to prescribe a method by which its seats shall be allotted among the states after the next census in 1930 if congress should fail to act at that time.

The measure was passed after a motion to send it back to committee had failed by a vote of 226 to 134. This ended a struggle which has beaten somewhat similar bills four times in the last six years. On one other occasion the house passed a reapportionment measure, but it failed to gain the approval of the senate.

A storm of debate that held the house for two days preceded its passage. With some exceptions, most of the members taking part in the fight disregarded party lines and favored or opposed the measure largely according to whether their states would gain or lose representation.

The proposal provides that on the first day of the second session of the 71st congress, the secretary of commerce shall transmit to it a statement showing the population of each state and the number of representatives each state would be entitled to under an allotment of the present 435 seats. It also prescribes a mathematical method for arriving at the distribution of seats.

Under the second section of the bill, it is provided that, if congress fails to enact a law apportioning the representatives among the states, the seats shall be distributed in accordance with the allotment made by the secretary of commerce.

Although the measure was sharply contested, the opposition was beaten on every material change proposed.

The chief argument of advocates of the bill was that it would be difficult to obtain the passage of reapportionment legislation at the new congress in the face of census figures which they estimated would take representation from 17 states.

The submitted figures estimate that states would lose members, as follows: Alabama, 1; Indiana, 2; Iowa, 2; Kansas, 1; Kentucky, 2; Louisiana, 1; Maine, 1; Massachusetts, 1; Mississippi, 2; Missouri, 3; Nebraska, 1; New York, 1; North Dakota, 1; Pennsylvania, 1; Tennessee, 1; Vermont, 1; Virginia, 1.

It was estimated states would gain members as follows: Arizona, 1; California, 6; Connecticut, 1; Florida, 1; Michigan, 4; New Jersey, 2; North Carolina, 1; Ohio, 3; Oklahoma, 1; Texas, 2; Washington, 1.

EXCLUSIVE BATHING BEAUTY CONTEST AT PALM BEACH, FLA.

PALM BEACH, Florida, January 11—(AP)—Under a set of rules and regulations especially drafted for the occasion the winter society colony here experienced something new today, a bathing beauty contest so exclusive that even the judges were locked in "chicken coops."

The contest was held behind the high walls and guarded gates of the Ocean Boulevard estate of Mr. and Mrs. George Angus Bobyne of Beverly Farms, Massachusetts, and the entrants were from the leaders of the younger set in the colony.

If the judges selected a "Miss 400" they kept their selection secret from the general public.

Some of those taking part in the program were Mrs. Paul Bonner, representing "Miss Switzerland," Mrs. Arthur Somers Roche, "Miss Arkansas"; Mrs. Howard Major, "Miss Massachusetts"; Mrs. John Emerson, (Anita Loos) as "Miss California"; Mrs. Blaine Webb, "Miss Montana"; Mrs. Frederick Proctor, "Miss England"; Mrs. John Charles Thomas, "Miss Kelsey City"; Mrs. E. Leonard Bear, "Miss New York"; Mrs. Lester Bryon, "Miss Alaska", and Mrs. Hervey Schaffer, "Miss Pennsylvania."

The judges, who viewed the spectacle through the meshes of chicken wire, were Chester Williams, substituting for Major Barclay H. Warburton, Palm Beach; Dr. Wiley R. Reynolds, Arthur Gomers Roche, noted novelist; Dr. Hobart Warren, and Mr. Bobyne.

REPORT KING GEORGE HAD A PERFECT DAY

LONDON, Jan. 11—(AP)—An unusually long consultation among the doctors attending King George, took place this morning. It lasted three hours and was attended by Lord Dawson, of Penn, Sir Hewett and Sir Hugh Rigby. But tonight the first two of this trio issued a bulletin in which they said:

"The king had a restful day. There is no change to report in his majesty's condition."

Sir Edward Elgar, master of the King's music, spoke at a public luncheon today and counselled his hearers to ignore adverse rumors relating to the king. He said:

"We have the satisfaction of knowing that the king is slowly recovering and in a few months, unless there is an accident, we shall have him among us again."

FRENCH CHAMBER VOTED CONFIDENCE IN POINCARE

PARIS, Jan. 11—(AP)—After a long and bitter debate Premier Raymond Poincare triumphed over the opposition to him and his new cabinet tonight by a greater margin than even his friends had expected.

The vote was 317 to 253 for rejection of a vote of non-conofidence majority of 64.

What carried the day for the veteran premier was his appeal for full and undivided support for his government while it was engaged in diplomatic negotiations for general liquidation of French obligations which were the financial aftermath of the war. Such liquidation, he said, would assure universal peace and prosperity.

"One doesn't," the premier argued, "change horses while crossing a stream."

BODY OF MISSING MAN WAS FOUND IN POND

SPRINGFIELD, Mass., Jan. 11—(AP)—The body of Joseph Wrobel, 20, missing since yesterday morning, was found by the police in Water Shops pond today. It is believed he fell through a hole in the ice while crossing the pond in fog on his way to work in a local machine shop. Police search for him was instituted when he failed to return from work yesterday and the finding of his lunch box near the hole in the ice directed the search to that point.

SUPT. R. I. STATE HOSPITAL WAS SLAIN IN HIS HOME

PROVIDENCE, R. I., Jan. 11—(AP)—Dr. Ransom H. Sartwell, superintendent of the State hospital for mental disease, was slain tonight shortly before 11 o'clock, in his home on the grounds of the state institution, on the outskirts of Cranston. The slayer used a double barreled shotgun. All guards of the state prison and police from Cranston, are searching the vicinity in an effort to apprehend the slayer.

HOOVER HEARING ON CABINET SELECTIONS

WASHINGTON, Jan. 11—(AP)—President-elect Hoover, nearing the end of his first week of conferences in Washington since election, today heard opposition voiced to some of those mentioned as likely cabinet selections.

A group of senate republican independents appeared to be behind a concerted drive against the reappointment of Andrew W. Mellon as secretary of the treasury and it has been indicated that this selection would meet with determined opposition in the next senate.

Senator Nye of North Dakota added his voice today to that of Senator Brookhart of Iowa and it is to be expected that Senator Couzens of Michigan who has been invited to see Mr. Hoover tomorrow will strongly oppose appointment of Mr. Mellon.

The treasury secretary and Michigan senator have engaged from time to time in bitter controversies over tax matters involving both the administration of the income tax division of the internal revenue bureau and the attempt of the treasury to reasses a large sum against Senator Couzens on the sale of his Ford motor stock years ago.

The reappointment of Mr. Mellon has been regarded in well informed circles as virtually a foregone conclusion.

INVESTIGATING BANKRUPTCY SITUATION IN NEW YORK CITY

NEW YORK, Jan. 11—(AP)—The embezzlements charged against David Steinhardt, missing bankruptcy lawyer and receiver, started a federal grand jury today on an investigation of the entire federal bankruptcy situation in New York city. Six United States court judges requested the inquiry.

The grand jury indicted Merrill E. Gates, Jr., also an attorney, on a charge of embezzling court funds, that is, money belonging to bankruptcy estates. Steinhardt was indicted yesterday on a similar charge. Gates is accused of being short in the funds of a bankrupt estate for which he was attorney.

Charles H. Tuttle, government attorney, is seeking further information about the $100,000 paid by Steinhardt in checks Max S. Pinner, a federal court messenger. When Pinner, a former tailor, was asked about the checks yesterday he promised to confess, but he attempted suicide instead. His condition was such today that officials were not permitted to seek the confession.

CONFESSED SLAYER OF TWO CHILDREN CONVICTED

JERSEY CITY, N. J., Jan. 11—(AP)—Peter Kudzinowski, 25, of Scranton, Pa., a wandering railroad laborer who confessed he killed two children and man during the past five years today was convicted of murder in the first degree for the slaying of Joseph Storelli, 7 years old, East Side boy of New York.

The verdict makes imposition of the sentence of death in the electric chair mandatory.

The jury of 12 men deliberated one hour and twenty five minutes.

Kudzinowski, who had confessed the slayings to Detroit police who arrested him for drunkenness, stood without an outward sign of emotion as the foreman delivered the verdict. The prisoner was tried for the death of the Storelli boy. The bodies of Harry Quinn of Scranton and six years old Julia Miodianowska of Jersey City, who Kudzinowski said he slew, have not been found.

The defense was insanity.

SENATOR GREEN STRICKEN WITH DIZZINESS IN SENATE

WASHINGTON, Jan. 11—(AP)—Senator Green, of Vermont, was stricken with an attack of dizziness in the senate today, but was revived quickly after he had been carried from the floor to a cloakroom adjoining the chamber.

He fell ill while sitting at his desk next to Senator Curtis, of Kansas. He slumped almost to the floor and lay unconscious for a brief period.

After he had been carried to the cloakroom, Senator Copeland, of New York, a physician, was called and restoratives quickly revived the senator. Later a practicing physician was summoned and Mr. Green's condition was pronounced not serious.

Some years ago Senator Green, while walking down Pennsylvania avenue, was shot in the head in an exchange of shots between bootleggers and prohibition agents. This accident caused him to lose partial use of his right side, but he had otherwise been in good health.

WILLIMANTIC

Office 836 Main Street Telephone 1181-2

ANNUAL SUPPER, MEETING OF FIRST CONGREGATIONAL CH.

(Special to The Bulletin)

WILLIMANTIC, Jan. 11—The annual supper and meeting of the First Congregational church was held in the church house Thursday evening with about 150 persons present. Rev. Arthur G. Woodcock, the pastor, presiding. The Ladies' society served. Printed reports of the officers and various organizations were presented and adopted, the reports covering the work of the church and affiliated bodies and a survey of the various departments of young people's societies, Boy Scouts, Ladies' society, flower committee, missions and others.

Miss Ethelyn Nichols, director of the department of religion gave a fine report of accomplishment. Treasurer Maurice Hanna of the Boy Scouts reports a balance of $10.40 on hand. Mrs. Marion Talcott, captain of the Girl Scout troop stated that there was a present membership of 40, 35 of whom attended camp last summer. The Old Fashioned Garden staged by the Ladies' society netted a profit of $621.48 according to the report of the president, Mrs. Robert M. Fenton. The treasurer of the society paid into the church the sum of $900 during the year.

Attorney John H. King, secretary of the Brotherhood, outlined the activities of this organization which contributed to many of the church benevolences, assisted toward paying the salary of the director of religious education, contributing to the Boy Scout fund and otherwise lent aid to church activities. During the year 13 new members were received.

Treasurer Stanley J. Sumner reported receipts of $9,353.43 including cash on hand March 31, 1928 of $2,060.20. The disbursements amounted to $9,253.43 including cash on hand of $169.65 on January 4, 1929. In the statistical report for 1928 given by Clerk Arthur C. Everett the following of interest was shown: Church members, January, 1928, 324; united with the church in 1928, 32; lost by death, 6; lost by dismission, 8; net gain, 20; total membership, January, 1929, 344. Baptisms, infants, 12, adults, 3, total 15. Funerals officiated at by pastor, 28; weddings, 7.

The following officers were elected for the year: Clerk, Arthur C. Everett; treasurer, Stanley J. Sumner; auditors, Harold W. Maine and Charles W. Hill; parson's assistants, George E. Hinman, Arthur H. Arnold, Dwight E. Abel, Malcom Barrows, Robert M. Bath, J. L. Herron, Mrs. Robert H. Fenton, Mrs. A. R. Carpenter, Mrs. James P. Bath, Mrs. A. W. French, Mrs. M. H. Frost, Mrs. E. E. Hanna, Mrs. W. E. Hendry, Mrs. R. B. Porter, Mrs. C. W. Noyes and Mrs. C. E. Simonds; trustee for three years, Roland B. Jordan; trustee for two years, Ralph U. Wolmer; trustee for one year, C. C. Case; church committee, E. E. Bass, W. B. Knight, Mrs. A. W. Gates; nominating committee, Edwin O. Sumner, W. P. Jordan, Mrs. R. B. Porter; historian, Mrs. A. C. Everett; religious education, George E. Hinman, F. R. Noble, Mrs. Helen B. Champaign, Mrs. C. H. Reinhardt, Mrs. C. C. Case, Mrs. C. H. Scripture and Miss Helen B. Baker; music committee, Samuel Chesbro, Mrs. Helen B. Cumpston, Mrs. A. C. Persons, Mrs. Earl J. Arnold and members of the trustees to be appointed by the trustees; superintendent of Sunday school, Miss Marion Colburn; treasurer, A. W. Buchanan, Jr.; secretary, Miss Frances Smith; missionary, Mrs. Albert B. Smith, Mrs. E. E. Bass, Mrs. Dixon VanZandt, Mrs. J. H. Bentley and Mrs. F. W. Martin; correspondence, Robert O. Branch, Robert H. Preston, John B. Harvey, W. D. Talcott and E. C. Ruse; flowers, Mrs. Robert O. Branch with power to select assistants; usher, Charles W. Hill, with power to appoint assistant; trustees for Cunningham and Elliott funds, Mrs. Nettie Jordan, E. O. Sumner and Mrs. Mary T. VanZandt.

CORONER BILL TO RESUME INQUEST IN LORELLA DEATH

(Special to The Bulletin)

WILLIMANTIC, Jan. 11—County Coroner Arthur G. Bill stated today that he would resume his inquest into the death of Mrs. Rosaria Lorella, who was murdered by strangulation at the home of her son-in-law, Thomas Mazzola in the latter's home Thursday morning, next Monday morning at 10:30 o'clock at police headquarters. Mrs. Mazzola is fully expected to have sufficiently recovered from shock at that time to be able to testify before the coroner. There will also be several new witnesses who have been brought into the case as a result of the investigation being conducted by County Detective William E. Jackson and Police Officer Arthur Hurley.

Thomas Mazzola, held as a suspect in the murder, continues to be confined under guard at police headquarters awaiting developments of the coroner's inquest. The investigators have learned upon admission from Mazzola that he, at one time, served a three months jail sentence in Italy for theft. Mazzola has retained Attorneys William A. King and Samuel B. Harvey as counsel and an announcement is momentarily expected from State's Attorney Howard C. Bradford of Putnam of his selection of an assistant in prosecuting the case. Coroner Bill hopes to complete the inquest proceedings Monday.

FUNERAL

Alex Zemel

Alex Zemel, six year old son of Mr. and Mrs. William Zemel of Leonard Bridge, Columbia, died this morning. The funeral was held this afternoon with burial in the Jewish cemetery at Perkin's Corner. Arrangements were in charge of Kilkenny Bros.

4,225 Telephone Directories

A total of 4,225 copies of the winter issue of the Southern New England Telephone company directory will be delivered to subscribers of the Willimantic exchange, 725 to Stafford Springs and 750 to the Lebanon exchange, Manager John C. Frazier stated that all of the directories should be delivered by Saturday night. Nearly 500 have been mailed at the post office to rural subscribers of the local exchange and William Weeks of South street has the contract to deliver 3,400 of the directories. An increase of nearly 200 is shown in the number of stations of the Willimantic exchange. Stafford and Lebanon show a growth of 25 since the July issue of the directory.

A large silver loving cup, the property of the Connecticut Agricultural college poultry department is on exhibition in the show window of the Smith-Keen jewelry store in connection with the fourth annual Willimantic exposition. The cup is in memory of W. H. Card of Manchester, one of Connecticut's best known poultry men. It was purchased through subscriptions from poultry magazines, clubs and individuals all over the United States and follows a thought by J. Stanley McCray of Rockville who first proposed the purchase of the memorium. The name of Judge Card is engraved on the cup which stands 16 1-2 inches high and is mounted on an eight inch ebony base. Judge Card, who died a few years ago, was the originator of the Red Laced Cornish breed of chickens. The cup is the permanent property of the C. A. C. poultry department.

A pair of solicitors representing a Providence, R. I. concern who came here to secure orders for photographic enlargements were summoned before Police Chief Thomas F. Grady this forenoon for questioning. The salesmen were advised to discontinue their activities until an investigation was conducted into the reliability of the concern they represented. The men secure the enlargement order and collect for the work upon delivery at which time they also attempt to sell frames for the photographs. The police some time ago confiscated a trunk full of photographs that had been secured by salesmen and which had not been returned to owners owing to misunderstandings regarding sales. The chamber of commerce is cooperating with the police in protecting local residents against "blue sky" solicitors.

Engagement Announced

At a banquet given by Mr. and Mrs. Hugh F. Smithy of 1511 Morgantown avenue, Fairmont, W. Va., the engagement of their daughter, Miss Margaret Smith to Alan Clarke Guild of New York city, son of Dr. and Mrs. Frank E. Guild of Windham Center was announced. Covers were laid for nearly 50 guests. Mr. Guild is a graduate of Yale university and is associated with Whitney and Oettler, exporters of New York. Miss Smith is a graduate of Wilson college, Chambersburg, Pa., and is a charter member of the Junior League of Fairmont. She is a popular young woman of culture and charm. The wedding date was not made known.

Dr. Philip Wilson of Boston, Mass., gave an interesting treatise on The Modern Treatment of Fractures at the meeting of the Tri-City Medical society held in the Nathan Hale hotel Thursday evening, with members present from New London, Norwich and Willimantic. Dr. E. J. Ottenhelmer, vice-president, was in charge. A discussion of the paper read by Dr. Wilson was conducted by Dr. Paul Swett of Hartford. Dr. Kenneth K. Kinney, secretary was in charge of the arrangements for the meeting which was attended by 45 physicians including Dr. Robert Yergason of Hartford.

Miss Albia Fontaine was tendered a miscellaneous shower at her home, 80 South street, Thursday evening in honor of her approaching marriage. Miss Edith Strong entertained with selections. Present were the Misses Alice Benson, Mildred Dawson, Dora Foley, Grace Service, Frances Kelley, Ruth Strong and Albia Fontaine, Mrs. Mary Pivnik, Mrs. Rose Potter, Mrs. Edith Herrick, Mrs. Dolly Gallup, Mrs. Marceline Fontaine and Mrs. Eva Houle.

The distinction of being on the second honor roll at Bay Path institute, Springfield, Mass., has been received by Miss Elizabeth Stanek, daughter of Mr. and Mrs. Steveo Stanek of Hebron. Miss Stanek is a member of the junior class in the teachers' training department. Second honor rank signifies that a student has maintained a standing of 80 per cent in all subjects, with not less than one-third over 90 per cent, throughout a period of 12 weeks.

Charles L. Moran, who has been room clerk at the Nathan Hale hotel for the past nine months has been promoted to the assistant managership of the Hawthorne hotel in Salem, Mass., one of the American Hotel corporation chain hostelries. He is succeeded by Frederick P. Longmaid of Salem. Mr. Moran leaves with the well wishes of a host of friends which he cultivated during his stay here.

Street Superintendent Edwin O. Sumner, who resumed his duties today after several days illness with a cold, has placed a force of men at work at the city stone crushing plant off Ives street. His plans call for a large supply of crushed stone to be used in an elaborate rogram of road building and repairing during the coming spring and summer months. The stone is being crushed into three sizes, bed rock, filling and screenings. The stone is taken from excavations made in municipal work, principally from diggings for new water mains or sewer lines. One of the contemplated jobs that will require a large quantity of stone is the building of Tingley street from Valley to Prospect streets.

There is considerable interest in the figures of the state department of health which gives the town of Windham a population of 14,599 by next July. That figure represents 26 per cent of the population of the entire Windham county which comprizes 15 towns. This indicates that the town of Windham will show a gain of 798 over the 1920 census figures.

Mrs. Lucille Dinneen has been appointed chairlady of arrangements for the fourteenth annual banquet of the Windham Girls' club to be held in the Nathan Hale hotel in February.

Ozro G. Hanks of Hanks' Hill, Mansfield was reported as being in a critical condition and under the care of two nurses at his home today. He was taken ill during the holidays.

Mr. and Mrs. Ralph W. E. Carpenter are spending a few days in New York city.

Mr. and Mrs. Fred M. Little have returned from New York city where they attended the automobile show.

The Misses Lucy and Jennie Chandler have returned to their duties as teachers at Dobbs Ferry, N. Y.

Johnny Curtis, son of Mr. and Mrs. Don H. Curtis is guest of his grandmother, Mrs. Charles H. Johnson in Holyoke, Mass.

Miss May E. Davison is week-end guest of Mr. and Mrs. Henry T. Burr in New Britain.

Fred L. Avery attended the Rotary meeting in Danielson Thursday evening.

A carnival and dance for the benefit of the new uniform fund will be staged by the Knights of Columbus Boys' band at the town hall the second week in February. Members of San Jose Council No. 14, which is sponsoring the band will assist in staging the event.

Mr. and Mrs. Roland B. Jordan returned this evening from New York city where they attended the automobile show.

COLCHESTER

STATE GUARD RIFLE CLUB TO PLAN YEAR'S ACTIVITIES

The Colchester State Guard Rifle club is to hold its meeting Thursday next for the purpose of formulating plans of activity for the coming year. The local rifle club, which has 23 members, is a branch of the National Rifle association. A. T. Van Cleve, manager of the club, is making arrangements for rifle shooting contests with several other rifle clubs about the state. Challenges have recently been received from the Coast Guard Rifle club of New London and the Silver City Rifle club of Meriden. The Colchester club has a 600-yard outdoor range near Judd brook, a few miles north of the village, as well as a 50-foot indoor range in the basement of the Van Cleve drug store. Deputy Sheriff George Hoxie of Lebanon, an enthusiastic member of the club, holds the record for target practice, he having hit nine straight bullseyes with a revolver at 50 feet.

Truck Overturned

The rain which fell nearly all day Thursday was preceded by a light fall of snow in the early hours of the morning. Due to the wet, slippery condition of the roads, travel by auto proved dangerous to several motorists who were unacquainted with the curves and hills on the main highway between here and Hartford. A large truck turned over on the Ryan hill, five miles above the village and several other minor accidents were reported.

Frank Foote, oldest son of Mr. and Mrs. A. H. Foote, has returned from a trip to Florida and Bermuda. Mr. Foote is connected with the Eastern Dairy Co. of New Haven.

B. C. Cottrell of New London was a caller here Thursday.

Miss Carol Bock has returned to Troy, N. Y., to continue her studies at Russell Sage college, having spent the vacation at her home here.

Julius Brody of New York, a former local resident, visited Thursday with borough friends.

Mrs. Belle Robbins of Hartford visited Friday with her parents, Mr. and Mrs. Thomas S. Rathbun.

Fred O. Brown and daughter, Miss Ruth H. Brown, were out on the street Friday, after several days' illness.

O. H. Main and C. Lathrop of Yantic were calling on William and James Johnson, Thursday.

L. W. Ives of Willimantic is hauling lumber from the Tryon saw mill on the Timothy O'Connell lot to the local railroad station.

The winter issue of the Southern New England Telephone directory was delivered over the rural and village mail routes, Friday.

Superintendent Chapman and men are resurfacing the roadway on Lebanon avenue.

MYSTIC

HOXIE ENGINE COMPANY FEASTS AND HEARS SPEECHES

The annual banquet of the B. F. Hoxie Engine company was held Wednesday evening in Hotel Mystic, with about 80 present. The menu consisted of grapefruit, roast turkey, mashed potato and turnip, celery, cranberry sauce, pickles, pie a la mode and coffee. George F. Costello was toastmaster. Those responding or giving short addresses were: John Fribance, Frank Mabbitt, Benjamin H. Hewitt, Conrad Kretzer, Charles Green, Thomas Fox, George Foley, Charles Foley, Joseph Marikle and Cornelius Costello, of New London. Musical numbers were given by H. J. Marikle and his Troubadours.

The Monday club is to meet next week with Mrs. G. Albert Thompson at her home on Ashbey street. The program will be in charge of Mrs. J. W. Lathrop.

Several members of the Epworth league of the local Methodist church attended the meeting of the circuit at Uncasville, Thursday evening.

Pequot temple, 9663, Modern Woodmen of America, met in Knights of Pythias hall, Friday evening.

Two Injured in Accident

Miss Doris Denison, daughter of Mr and Mrs. Justin Denison of West Mystic, was painfully injured Thursday morning while standing at the side of the road waiting for the bus to carry her to her work at the local telephone exchange. Frank Pray of Noank, riding to his work on a motorcycle, did not notice Miss Denison, nor did she see him, and he ran into her, knocking her down. She was taken to Dr. P. T. McGowan's office where she was treated for bruises on her arms and face, and then was removed to her home. Mr. Pray was thrown from his motorcycle and is suffering from a badly bruised arm. The cycle was practically demolished.

Norton C. Wheeler, superintendent and secretary of the Standard Machinery Co., and Joseph Startz have returned from a business trip to New York.

Mrs. Amy Bradley, Mrs. Jennie Wolfe and Dr. Flora M. Webb spent Tuesday in Hartford.

FUNERAL

Calvin Wheeler

Funeral services for Calvin Wheeler, who died at the Lawrence-Memorial hospital, New London, after being taken there from his home in Stonington with a broken leg, were held from local funeral parlors Thursday afternoon. Burial was in the Hillard cemetery, in the Road district.

Anniversary Celebration

The R. O. O. K. celebrated the fifth anniversary of obtaining their charter with a supper in G. A. R. hall, Thursday evening. A large number of members and their friends were present. A five-piece orchestra furnished music for the evening. There was speaking and singing by the members. A very interesting talk was given by a local minister. Following this the supper of roast beef, mashed potato and turnip, cabbage salad, pickles, rolls, cake and coffee was served. Square dancing was enjoyed later. Guests were present from Westerly, Stonington, Noank and Mystic.

William Kennedy of Hope Valley was a caller in Mystic Friday.

Home From Bridgeport

Mrs. Joseph Desley, Mrs. Inez Steadman, Mrs. Marion Gremley, Mrs. Charles Foote, Mrs. Louise Jones, Mrs. Lucy Burdick, and Mr. and Mrs. L. O. Allen, have returned from attending the 44th annual session of the Connecticut State Grange, held in Bridgeport Tuesday, Wednesday and Thursday of this week.

Mr. and Mrs. W. Leeds Main are in New York for a few days.

Mrs. Eugene Burdick and children spent Wednesday afternoon with Mr. and Mrs. Herbert Reeves.

BOLTON

MRS. GEORGE M. BOLTON DIES AT HOME IN HARTFORD

Mrs. Jennie L. Bolton, widow of George M. Bolton, who died Thursday evening at her home, 139 Edgewood street, Hartford, was born in Bolton, Sept. 18, 1859, a daughter of Sherman P. and Jane Brown Keeney Sumner. She leaves a son, Leslie S. Bolton, and a sister, Mrs. Clair S. Hutchinson, both of Hartford.

Mr. and Mrs. Arthur W. Hayes of Manchester, David O. Fuller of Hartford, Mrs. Paul E. Clement and Miss Lavina C. Fries were in Columbia Thursday, attending the funeral of their aunt, Mrs. Kate E. Fuller.

Funeral service for Charles A. Lee of Bolton was held Wednesday afternoon at the Congregational church, Rev. Frederick C. Taylor officiating. Burial was in Bolton cemetery. The bearers were Albert M. and Thomas W. Skinner, Maxwell, Herbert C. and John B. Hutchinson and Christopher Lee.

Bolton grange, No. 47, is to hold its meeting tonight (Saturday), for installation of officers.

If advice could be made an active principle it might accomplish more good.

JEWETT CITY

BOROUGH BOARD'S SALARIES MAY BE INCREASED

(Special to The Bulletin)

JEWETT CITY, Jan. 11—At the recent meeting of the board of warden and burgesses, action was taken relative to a proposed amendment to the borough constitution. These additions are primarily in reference to the remuneration for borough officers, and provide that the warden shall receive $200 annually and each of the four burgesses $100 annually to be paid quarterly. Heretofore the board of borough government has received no pay for their services.

Dance tonight, Pachaug hall, Morey's orchestra. All rights reserved.—adv.

The ice men of the borough, as they saw their second promise melting away, Friday, were wondering if this winter is to be a duplicate of last. During the ice season of 1927 and '28, there were three separate freezes that promised a good crop, each one of which was lost in the making by just such weather as Thursday, high temperature, warm rain and strong south winds.

Engine driver Earl Frink was at the throttle of one of the big 35 hundreds the other day when Major John Coolidge went through the town riding on the firemen's seat. Earl gave his distinguished cab-mate the "high ball" with everything "in the clear" and declared at the end of the run that the young man was the "proper stuff". The borough is interested in Mr. Frink's engine driving skill because a Jewett City girl, Miss Bessie Mott, is his wife.

Finn's Sunday, 7-8.45. The Haunted House, on the Phototone.—adv.

The annual meeting of Jewett City Baptist church was held Wednesday evening. In connection with the election of officers there were very gratifying financial reports which showed the balance Jan. 1, 1929 on the right side of the ledger. Deacon John E. Phillips has been appointed by the trustees to have charge of raising the necessary funds to meet the expense of recent extensive church repairs, which have cost but little under $2,000. The officers elected were: Clerk, John E. Phillips; treasurer, Tylor O. Gilbert; collector, May Blaker; trustee for three years, J. B. Palmer, which makes the board, A. M. Brown, C. T. Armstrong and J. B. Palmer; deaconesses, Mrs. G. H. Prior, Miss Ida I. Foster and Mrs. E. M. Gray; auditor, George H. Prior.

Mrs. F. L. Kanahan entertained the members of the G. L. P. club at her home Wednesday afternoon, the gathering celebrating very pleasantly the birthday of two of the members, Mrs. Walter Marshall and Mrs. B. R. Gardner. The table decorations were in red and green and two handsome birthday cakes with lighted candles marked the places of the honored members. A delicious supper was served consisting of cold meat, stuffed potatoes, salad, celery, rolls, cake, ice cream and coffee. Other members present were Mrs. H. E. Paul, Mrs. S. R. Waters, Mrs. C. D. Wolf and Mrs. William Montgomery.

MEN SERVED THE SUPPER AT O. E. S. INSTALLATION

The officers of Faith chapter, O. E. S. were installed Thursday evening, the installing officers being past matrons of the chapter. Mrs. Isabella Blair was the installing officer, assisted by Mrs. Marie Ballou as marshal, Mrs. Sarah Hinchcliffe, chaplain; Mrs. Annie Cowan, organist; Mrs. Durfey, warden, Miss Sadie Thompson was the soloist who sang so very acceptably. The officers installed were: Worthy matron, Mrs. Louise Holmes; worthy patron, W. J. Robertson; associate matron, Mrs. Bertha Wilcox; secretary, Margery Brewster; treasurer, Mrs. Lillian Crumb; conductress, Mrs. Irene Benjamin; associate conductress, Rose Crumb; chaplain, Mrs. Marian Hill; marshal, Mrs. Della Cornell; organist, Mrs. Emma E. Gilbert; Adah, Mrs. Ellen Paul; Ruth, Mrs. Marie Ballou; Esther, Mrs. Loleta Clement; Martha, Beatrice Cathcart; Electa, Mrs. Helen Babcock; warder, Mrs. Katherine Stewart; sentinel, E. M. Gray. Mrs. Blair was presented a glass candy dish, Mrs. Holmes was given a bouquet of roses, and Mrs. Paul presented her the past matron's jewel. Mr. Robertson was presented the past patron's jewel by Mrs. Hinchcliffe. The supper was served by the men not only served but was prepared by them. A startling menu was posted on the grill-room door, and no female was allowed to enter the sacred precincts. The delectable dishes served proved the men to be proper chefs. They served Fruits from the Tree Under Snow—Broken Green Mountains dressed—Six of the Best Angels in Town—Beauty Cream and Internal lotions. All of the above pain eradicators had been procured from the leading orchards, poultry yards, dairies, paper, grist and saw mills in the town. All water used in the preparation of the above lotions was secured from a "Sarah desert," and found not to contain more than one-half of one hundred per cent. Raymond F. Cheney was chairman of this committee and his chef was William Perry, several other men assisting in the arrangements. There were seventy-five present to enjoy the evening.

The Torch of Truth, which was brought to Jewett City last week from Plainfield was carried by runners to the Norwich Y. M. C. A. Friday evening. Secretary Hill came from Danielson accompanied by Harold Keech, Sheldon Ennis, James and George Ingalls, Arthur Tripp, Jr., ran with the Torch as far as The Bend in Lisbon, automobiles following, carrying the other runners. They were Earl Robinson, Oliver Carter, Chester and Clarence Sweet, Donald Buckingham, Edward and Walter Richardson, Arthur Gray, Carter and Thomas Ford, William Brewster, Arthur Milliard, Lawrence Shackleton and Ray Bugbee.

Mrs. A. M. Brown is in charge of the Backus hospital auxiliary membership drive in this vicinity. She will be assisted by Mrs. E. A. Faust, Miss S. L. Adams and Mrs. E. H. Hiscox.

Health Officer G. H. Jennings has had reported to him twenty-six cases of influenza in the town, most of them mild cases.

Thirty four years ago today, according to the Jewett City news in The Bulletin:

"Your correspondent had the pleasure of spending an hour with Quartermaster Arthur M. Brown of the steam yacht Eleanor. The call was most profitable and interesting and opportunity was given to see all the valuable and unique articles which Mr. Brown had collected from the different foreign ports at which the yacht had called. There were silk hand embroidered handkerchiefs from China and Japan, a sample of pipes from both these nations, together with a collection of native puzzles from the Orient. A photograph taken of the yacht and his crew in the harbor of Yokahama, Japan was of much interest. The exhibition of canes represent the native wood and workmanship of nearly every civilized country on the globe with the exception of Africa and Australia. One visitor was presented a valuable stick of Indian palm, purchased by the donor at Valparaiso, Chile. The item adds: "These curiosities, taken with the valuable stock of information, which with the aid of a eye and a retentive memory, the young man has accumulated, will prove an invaluable acquisition."

STONINGTON

CORONER E. G. McKAY INVESTIGATES FATALITY

Coroner Edward G. McKay of Norwich held a hearing at the town court room in Stonington Wednesday afternoon and took evidence in relation to the death of Mr. and Mrs. Samuel T. McDowell, Dec. 27, at the Water street railroad crossing. Patrick Reardon, Edward J. Denehey and Richard Frick, witnesses, were questioned, as was the gate-tender, William R. Rittenhouse. George Wadhams, engineer of the state utilities commission, Attorney L. P. Argus of New Haven, representing the railroad, and Judge Herbert W. Rathbun, of Westerly, representing the family of the deceased, were present. Coroner McKay will announce his finding in a few days.

Mrs. William F. Williams will be the speaker at the next meeting of the Travel club, Tuesday afternoon. Her topic will be "Visit to Vienna."

Miss Frances Comstock of Newport is the guest of her sister, Mrs. J. Irving Maxson.

Mrs. W. F. Broughton, Mrs. Joseph F. Joseph, Mrs. J. C. Adams, Mrs. F. Wadsworth, Mrs. T. Glover, Mrs. Thomas Tulte, Mrs George D. Bradley, Mrs. William R. Patterson, Miss Mary Skalling, past matrons of Ruth chapter, No. 44, O. E. S., attended a meeting of the past matrons of District No. 8 of Connecticut, in Norwich Wednesday.

Stonington council, No. 2, Jr. O. U. A. M., met in Fort's hall Friday evening. The council members attended a meeting of Washington council, No. 7 at Noank, Tuesday evening.

The drive for membership in the Ambulance corps has opened. Subscription cards may be procured at Connor's drug store, American Velvet Co., Atwood Machine Co. and Gavitt's restaurant.

Henry A. Muller and Thomas Wilkinson were in Willimantic Wednesday.

Eugene Atwood is spending a few days in Boston and New York.

PLAINFIELD

M. M. CLUB ENTERTAINED BY JEWETT CITY MEMBER

Mrs. Wallace Payne of Jewett City entertained the M. M. club, Tuesday evening at her home. Three tables of bridge were played, the prizes being won by Mrs. Augusta Nolan, Miss Teresa Sullivan and Mrs. Henry Randall. The new president of the club is Mrs. Henry Randall.

Friday, the Friendly Indians met with Fred Walsh, John Dodge, leader.

Friday, the Boy Scouts met at the Parsonage for Scout work and to plan for entertaining the Camp Fire Girls.

At the last meeting of Central Rebekah lodge, No. 66, the session was called to order by the noble grand, Lillian Frink. The following officers for 1929 were installed by District Deputy President Mrs. Lena Smith and her staff, Miss Helen Witter assisting as marshal: Noble grand, Mrs. Jennie P. Dawley; vice-grand, Mrs. Ester Butler; recording secretary, Grace Dawley; financial secretary, Mrs. Martha Handy; treasurer, Mrs. Ethel Lyon; warden, Mrs. Mae Lewis; right supporter of noble grand, Mrs. Lena M. Edgerton; left supporter, Mrs. Rhoda Kingsley; right supporter to vice-grand, Mrs. Lottie Dodge; pianist, Mrs. Myra Barr; inside guardian, Mrs. Lucy Phillips; outside guard'an, Cecil Butler. Lunch was served, in charge of Mrs. Lucy Phillips.

PIMPLY SKIN

Yellow, blotchy complexion can be cleared with Schenck's Mandrake Pills if caused by constipation poisons accumulating in the intestines.

Notice how quickly your face will clear up and how full of pep you will feel after using these time tried pills.

25c per box—uncoated or sugar coated

Make You Regular Keep You Regular

More Than a Cathartic

SCHENCK'S MANDRAKE PILLS

Willimantic's Fourth Annual Exposition

AUSPICES WINDHAM COUNTY POULTRY ASSOCIATION

State Armory, 4 Days, 4 Nights

January 8th, 10th, 11th and 12th

LOWRY'S CHAMPION EGG-LAYING PEN FROM WILLINGTON OF INTERNATIONAL REKNOWN

Poultry, Pigeons, Pet Stock, Dogs, Cats, Automobiles, Radio and Industrial Exhibits, Lectures, Demonstrations, U. S. Government Exhibit With Moving Pictures.

ADMISSION—Adults, 25c; 5 for $1.00. Children 10c

Children under 10 accompanied by adult. Free.

Bigger and Better Than a Great Big Fair.

Worth Wading Through Snow Belly Deep to See.

IN NORWICH FIFTY YEARS AGO

Three fires were reported in the Bulletin of fifty years ago this week, one doing a damage of approximately $5,000, while another was witnessed by about 1,500 people. A number of organizations, clubs and a fire company either elected or installed their officers for the ensuing year that week. Other interesting extracts taken from the files of that week comprise the following:

Monday, Jan. 6, 1879—At the regular quarterly meeting of the "Norwich Temperance Reform club" on Saturday evening, the following officers were elected for the ensuing quarter: President, Joseph Mitchell; vice presidents, John L. Denison, W. A. Aiken, L. P. Blackford, C. J. King, George H. Martin, Asabel Tanner, Nathan Standish, R. C. Sherman, Stephen Crane; treasurer, George W. Kies; secretary, James Drummond; ways and means, Hugh Montgomery, Asabel Tanner, W. A. Aiken; chaplain, Rev. L. P. Blackstone.

The Central M. E. church was crowded last night to its capacity for a missionary concert, which was exceedingly interesting. Declamations, dialogues and singing composed the principal part of the evening's exercises.

One of the enterprising ice men has already cut and stored about 3,000 tons of ice and will probably be able to fill his houses before the present crop of ice has disappeared.

Hundreds of sleighs were in circulation in the city Saturday and yesterday and the West Side hill was covered with a multitude of coasters on Saturday afternoon and evening.

Tuesday, Jan. 7, 1879—At a meeting of Uncas lodge, I. O. O. F., the following officers were installed by District Deputy G. M. P. W. Bruce: Hugh King, N. G.; Henry E. Griswold, V. G.; George A. Underwood, secretary; Willis W. Clark, per. secretary; Edwin A. Fitch, treasurer; George Crosbie, warden; E. B. Worthington, conductor; James W. Andrews, R. S. N. G.; Frank E. Greene, L. S. N. G.; William B. Hovey, R. S. V. G.; E. C. Cook, L. S. V. G.; Eli H. Rogers, I. G.; John McNickle, O. G.; George H. Griswold, R. S. S.; Joseph E. Carpenter, L. S. S.; James P. Miner, chaplain; John W. Lewis, organist.

The Sunday school connected with the Long Society Congregational church, Preston, held their annual Christmas and New Year's concert on Sunday evening, Jan. 5th. The subject was "Following the Star."

An alarm of fire struck from Box 16 at about 9 o'clock last evening packed about 1,500 people, three or four hose carriages, a truck carriage and several hacks on post office hill at the conflagration of some silk handkerchiefs in the show window of Charles A. Rathbone's hat store.

The union meeting of the Broadway, Park and Second Congregational churches last evening was at the Second church and was conducted by the Rev. Mr. Bacon. Fervent prayer was offered for the recovery of Deacon B. W. Tompkins.

Wednesday, Jan. 8, 1879—A fire broke out in the second floor of the building at 105 Main street at about 4.30 o'clock yesterday morning. It was first discovered by Officer Grant, who at once sounded the alarm from Box 16. The total damage by fire and water will not exceed $5,000.

Music for the third annual reception of Palmyra, No. 3, I. O. O. F., will be furnished by Tubba's brass and Miller's quadrille bands, and honest Gurdon will prompt.

The sixth entertainment in the Otis library lecture course will be furnished by the Hon. Albert S. Bolles, who will speak this evening on the subject of American History.

Father Coleman, who for a long time has been assistant pastor at St. Mary's church, has removed to New Haven, where he becomes assistant pastor under Father Sheffrey.

Thursday, Jan. 9, 1879—Phillip Phillips, the singer, sang in the Central M. E. church to a large audience last evening. His selections were mostly of the old time sacred church hymns and were rendered with vigor and effect.

At the annual meeting of the Independent Hose company, No. 4, last evening, the following officers were elected: Foreman, John P. Murphy; first assistant, John Donahue; second assistant, James B. Ward; secretary, R. G. Collins; treasurer, M. F. Kane; fire police, Michael Murphy, Timothy Leahy; standing committee, James Connell, P. A. Sheridan and John Backus. Messrs. Murphy and Donahue have been re-elected to their offices six successive terms.

The last half of the Rocklawn socials under the direction of Prof. J. P. Miller, will commence next Friday evening.

The parishioners of the Rev. E. S. Willis of Preston City made their pastor a donation visit on Monday evening, which was thoroughly enjoyed by all.

At a meeting of the social science association in Boston yesterday, David A. Wells was elected a member of the finance department.

Friday, Jan. 10, 1879—At a regular meeting of St. James lodge, F. and A. M. last evening the following officers were installed for the ensuing year by Past Master George W. Miller: G. L. Hewitt, W. M.; A. S. Comstock, S. W.; A. W. Fitch, J. W.; Charles W. Gale, treasurer; A. W. Upham, secretary; H. L. Bennett, S. D.; I. N. Gifford, J. D.; J. C. Averill, S. S.; S. B. Case, Jr., J. S.; H. Clay Albro, tyler.

Mr. John C. Averill of Norwich, coming home for New Year's, brought with him a handsome photograph of Mr. J. B. Carrier, chief engineer of the Norwich fire department, for Chief Engineer Hubbell.

We are glad to announce that Deacon Tompkins, who has been seriously ill of pneumonia, and a nervous disease, is gradually improving.

The Hon. David A. Wells of this city has declined a reappointment to the office of president of the "Social Science" club of Boston. Daniel Coit Gilman, of Baltimore and formerly of this city, was elected to the presidency.

Saturday, Jan. 11, 1879—An alarm of fire from Box 14 called the fire department over to the West Side to witness a fire in a house chimney.

Norwich Hose company give a social at Steiner's hall next Wednesday evening.

The Rev. Mr. Chamberlain of the Broadway church will speak in Reform hall at 9 o'clock tomorrow morning.

At the annual convocation of Columbian Commandery, No. 4, K. T., held at their asylum last evening the following officers were elected for the ensuing year: R. A. France, E. C.; N. D. Sevin, Gen.; Costello Lippitt, Capt. Gen'l.; J. B. Mershon, prelate; A. D. Smith, S. W.; S. A. Gilbert, J. W.; Charles E. Dyer, treasurer; B. W. Hyde, rec.; W. H. Hovey, std. Br.; James Kirker, warder; A. H. Pitcher, Sd. Br.; A. S. Comstock, W. P. Potter, Jr., James Walker, guards; H. Clay Albro, sentinel.

Broadway hill was black with "coasters" all day yesterday.

At the annual meeting of the Greeneville Literary club on Monday evening, last, at their rooms in Union hall, the following officers were elected for the ensuing year: President, William Burton; first vice president, James McNally; second vice president, Austin Harris; secretary, William Ross; treasurer, Horace U. Sherman; librarian, Calvin Woodward; finance committee, Merritt D. Dexter, Albert C. Greene and John Cockrane.

The School of Nursing of the William W. Backus Hospital

is accepting applications for the February class. Our course includes seven months affiliation with the Yale School of Nursing and New Haven Public Health Association.

For prospectus of the School giving requirements for admission, Curriculum and opportunities offered, address Supt. of Training School, Wm. W. Backus Hospital, Norwich, Conn.

Hot Breakfasts Without Fuss or Work

SHREDDED WHEAT

12 ounces full-size biscuits

Heat biscuits to restore crispness

Cover with hot milk-salt or sugar to taste. Delicious--nourishing

CHILDREN WHO CAN PAINT WILL WANT TO SAVE THE PAPER INSERTS IN SHREDDED WHEAT PACKAGES

CHEVROLET

The Outstanding Chevrolet of Chevrolet History

—a Six in the price range of the four!

represents 4 years of Development and *over a* Million miles of Testing

Years ago, the Chevrolet Motor Company designed and built its first experimental six-cylinder motor. This far-sighted step was taken because Chevrolet engineers knew that the six-cylinder motor is inherently the most perfectly balanced motor—the ideal power plant to meet the growing public demand for greater reserve power, faster get-away and, above all—smooth, quiet performance.

During the last four years, over a hundred six-cylinder motors were built by Chevrolet engineers and tested on the General Motors Proving Ground.

Day and night, through winter's cold and summer's heat, the incessant testing went on—until the present motor was developed and finally pronounced correct.

At the same time other Chevrolet engineers were perfecting other parts of the chassis. And another great automotive organization—the Fisher Body Corporation—was devoting its gigantic resources to the creation of the finest, sturdiest and most beautiful bodies ever offered on a low-priced automobile.

As a result, the Outstanding Chevrolet offers an order of well-balanced excellence—a combination of performance, comfort, beauty and handling ease that is truly remarkable—with a fuel-economy of *better than 20 miles to the gallon of gasoline.*

You owe it to yourself to see and inspect this remarkable car. Come in today!

The COACH $595

The Roadster	$525
The Phaeton	$525
The Coupe	$595
The Sedan	$675
The Sport Cabriolet	$695
The Convertible Landau	$725
Sedan Delivery	$595
Light Delivery Chassis	$400
1½ Ton Chassis	$

DANIELSON

THREE INJURED WHEN CAR SKIDS ON BROOKLYN ROAD

(Special to The Bulletin)

DANIELSON, Jan. 11—A big Cadillac sedan was wrecked and three injured this morning when the machine skidded on the state highway near the county jail property in Brooklyn and crashed into a pole. George Bonner of Attleboro, Mass., was operating it at the time of the accident. It was stated that the car skidded when Bonner applied the brakes to avoid hitting another car that he was under the impression was going to turn into the grounds fronting the jail. The men injured were hurt when the car tried to wrap itself around a pole at the side of the highway as it skidded out of its straight course.

The car is owned by Samuel M. Shepe of Attleboro. Bonner being employed as his chauffeur. Judge Ralph C. Latest, Attleboro, riding on the side of the car that hit the pole, sustained a discolored eye, and Ex-Mayor Harvey E. Clap of Attleboro a dislocated shoulder. While Mr. Clap's injuries were not regarded as serious, Dr. C. H. Sauvein of Dayville who looked the injured men over, advised Mr. Clap to go to the Day Kimball hospital for 24 hours for observation. State Officer James Carmody took statements of the occupants of the car as to how the accident came to happen.

Good Children Here.

A report by Supt. W. E. Parker shows that a goodly number of pupils in the schools of Killingly and Brooklyn never think of playing hookey or resorting to any subterfuge to escape their studies. In evidence of this the information is offered that 228 pupils in the high and graded schools of Killingly and the graded schools of Brooklyn had perfect attendance records for the fall term, ending just before Christmas time. Of this number 172 are students in the junior and senior high school here, 66 are in the graded schools of Killingly and 56 in the schools of Brooklyn.

There is no great exodus from this section to Florida this winter. The region is—for those who have traveled south for years—have long since gone to the land of sunshine and winter warmth, but the inspiration that drew many to the southland three or four years ago is lacking. Various things appeared to have contributed to this. General business is not so good as it was and cash not so plentiful. The land boom bubble has burst, with losses that are partly shared in Danielson and vicinity. A hurricane or two thrown in for good measure, has taken away a great deal of the glamour that the prospect of a Florida seat has had for many eastern Connecticut people a few short years ago. And there is another consideration—the weather has not been so terrible this winter. March 1, is but seven weeks away.

LARGE ATTENDANCE AT WESTFIELD CHURCH MEETING

(Special to The Bulletin)

DANIELSON, Jan. 11—The attendance at evening at the Church Family and annual meeting of the Congregational church was good. A supper was served at 6:30 by the Ladies' Benevolent society and following that there was a social evening preceding the annual business meeting. During the meeting reports were given by the pastor, Rev. Harold W. Gaylord, who reviewed the activities and the accomplishments of the year ago by officers, committees and representatives of church organizations.

The following officers were elected for the ensuing year: Clerk, Miss Marion E. Chedar; treasurer, Robert M. Carter; assessor, Arthur F. Hughes; deacons, A. M. Thompson; deacons, E. Guild, Thomas A. Beckett; Mrs. T. E. Hammett, Miss L. Fellows; standing committees from the church, Judge Sabin S. Chapman, Attorney Harry E. Back, Burton Higgins, Mrs. W. F. Bidwell, Agnes M. Paine, Miss Mary E. Fitzgerald, Charles M. Smith, Miss Louise Gibson, Miss Edith L. Fuller, Mrs. E. Everett, from the congregation, Louis W. Davis, L. Edwin Hill, Mrs. E. Hutchinson, Mrs. A. Putnam, Mrs. T. E. Hammett, George W. Danielson, Alex. S. Jacobs resigned his collectorship after seven years of efficient service in that position to be succeeded by Arthur F. Thomas. E. Beckett elected a member to fill a vacancy caused by the death of George E. Danielson. The annual reports showed the membership to be 374.

Two Hurt Near Town Farm.

Grand Lodge of North street and Danielson Street, were considerably damaged this afternoon when the car they were driving collided with Miss Logee operating the car on the state highway near Danielson place, north of the town farm, the Danielson-Putnam state road. Miss Brayer was attempting to pass a truck. Miss Logee was brought to the office of Dr. F. Todd in Danielson and treated for a number of small cuts. She also sustained a number of bruises and was injured by being thrown against the steering wheel. Mr. Logee was not badly hurt. The car, which is very considerably damaged, was towed to a garage at Dayville Four Corners.

SUGGEST PROTEST TO PUBLIC UTILITIES COM.

(Special to The Bulletin)

DANIELSON, Jan. 11—Other means to get relief having failed, the suggestion was heard here today that business business and manufacturing interests protest to the public utilities commission over the almost continual belatedness of the morning boat train, carrying the most important incoming mails of the day for this territory. The boat train today is in effect little more than a freight train. Being an hour late in the morning is not at all unusual and frequently it is even further behind schedule than that. Delays in its arrival here means delay in the delivery of the mails, and those delays in not a few instances are costing business people money losses. Danielson seeks a reasonably punctual service. It feels it is entitled to this. It feels that the New Haven road could give it such dependable service if it would.

Dr. Hugh Campbell of Norwich will be in Danielson Tuesday morning to hold a monthly chest clinic at the health station in the town hall building.

Commencing January 12, our retail store will be open Saturday afternoons. Powdrell and Alexander.—adv.

Chairman W. E. Parker of Danielson chapter of the American Red Cross today received an honor flag from national headquarters in recognition of the local chapter having exceeded its quota in a recent drive.

The U. S. Civil service commission has announced an examination to be held in Danielson to fill four vacancies, at $1200 or $1260 a year, in government offices at Hartford and New Haven. The examinations will be open to men and women between 18 and 50 years of age who are citizens of the United States. Bernard R. Casey, at the Danielson postoffice, has complete information about the examinations.

Miss Lillian E. Bailey, Broad street, as president of the Connecticut department, Woman's Relief corps, has been in Torrington, Waterbury and Guilford this week at installations and other ceremonials of corps.

Members of the Men's club of the Methodist Episcopal church are to go to Moosup Monday evening to be the guests of the men's club of the Moosup Methodist Episcopal church.

Tuesday afternoon members of the Ladies' Prayer league are to meet with Mrs. Frank T. Preston of Broad street.

Many Tax Delinquents.

The appearances are this week end that close to 1,000 citizens of the town of Killingly are going to fail to pay their personal tax assessments on time and that means that each of them will pay $3 instead of $2, for all must pay eventually. This morning there were 1285 persons yet to pay the tax.

A mass meeting for men under the auspices of the Laymen's league is to be held at the Nazerene church Sunday afternoon.

Recently elected officers of Dorcas Rebekah lodge were installed at a meeting in Odd Fellows' hall this evening.

Miss Laura M. Pike, master of Brooklyn grange, and Mrs. Susie G. Williams, secretary of Quinebaug Pomona grange, have been in Bridgeport this week attending sessions of the state grange.

There was attendance today from this section at the quarterly meeting of Windham county dairymen at Grange hall in Hampton.

The Chapman Tech basketball team of New London came here this evening to play the K. H. S. team at the high school gymnasium, as detailed on the sports page this morning.

Over the Rhode Island line at Hopkins Mills, S. A. Winsor has butchered two hogs that weighed a total of 1028 pounds.

A meeting to consider relationship between the South Killingly Congregational church and the Westfield Congregational church of Danielson is scheduled to be held at South Killingly the coming week.

Sore Throat? Don't Gargle

Quicker and Better Relief With Famous Prescription

Don't suffer from the pain and soreness of sore throat—gargles and salves are too slow—they relieve only temporarily. But Thoxine, a famous physician's prescription, is guaranteed to give relief almost instantly.

Thoxine has a double action — relieves the soreness and goes direct to the internal cause. No chloroform, iron or other harmful drugs—safe and pleasant for the whole family. Also wonderfully effective for relieving coughs. Quick relief guaranteed or your money back. 35c., 60c., and $1.00. Sold by The Lee & Osgood Drug Co., and all other good drug stores.

PUTNAM

TWO CASES DISPOSED OF AT SUPERIOR COURT SESSION

(Special to The Bulletin)

PUTNAM, Jan. 11—The disposal of two cases and preparing the jury panel for future hearings occupied the greater portion of time allotted to the superior court, criminal session, which convened at Putnam today. Judge Newell Jennings was on the bench and called court to session at 11 o'clock. The first case on the assignment list was that of Andrew H. Lowe of Woodstock, charged with violation of the motor vehicle laws and operating a motor vehicle while under the influence of liquor. Lowe pleaded guilty and received a sentence of six months in the county jail at Brooklyn.

John Chraszcz of Oak street, Putnam, was arraigned before Judge Jennings, charged with violation of the motor vehicle laws. He pleaded not guilty to the charge and a lengthy appeal procedure took place between State's Attorney Howard C. Bradford and counsel for the defense, Attorney E. C. Morse of this city, before Chrasszcz was found guilty and a fine of $100 and costs imposed. Attorney Morse held that the defendant was of a good character nature and should be dealt with accordingly. The judge considered Mr. Morse's plea and imposed out the minimum sentence.

Light on Probation.

A pathetic scene came when Kenneth Light of Ring street, was arraigned before court on a charge of theft of an automobile. Light, but seventeen years of age admitted his guilt to the court, but denied he possessed any criminal intentions when he took the vehicle. Light has been of a roving nature for some time, and has always been in quest of adventure of a healthful sort but has never taken a malicious attitude toward anything since he commenced his wanderings, according to a review of his case by Attorney Bradford.

He was arrested in Stratford, Conn., last July, when making his way to New York in an automobile alleged to have been stolen by him in Plainfield. He also pleaded guilty to a charge of taking an automobile from Providence, a few days previous and turning it over to Leonard Wolfenden of Pomfret. This vehicle was later rescued by the state police and returned to its rightful owner.

In presenting his case to the court State's Attorney Bradford told of the wanderings of the boy, which are adjudged to be remarkable for his age. Judge Jennings listened with eagel interest to the exploits of Light, related by the counsel for the state. When told of the manner in which Light's personality and ambitions interested Joseph McCoy of New York city, well known boys leader of the metropolis, and of the way Light had made his way to South America twice, crossed the continent to Oregon, where he obtained employment on a cattle ranch through recommendations furnished him by the New York lover of boys, and then returned to his home in this city, only to fall into the hands of the police, Judge Jennings became amazed and suspended the reformatory sentence required by the state placing him in charge of Mr. McCoy, leader of the Big Brother association of New York. Under the rules of his probation, Light will be in the direct care of Mr. McCoy, for a period of four to six months, and during that time will work on a boy's dairy farm maintained by the association. At the end of this period Light will be given an opportunity to seek employment and reimburse his parents for the expense they encountered because of his activities, according to a decision handed down by Judge Jennings.

Criminal proceedings against Philip Hebert of Plainfield, were began this morning in superior court here, when the state drew from the panel a jury and prepared for the opening of the case on Monday morning at Putnam.

Hebert is charged with violation of the prohibition act. It is alleged by the state that on the 24th day of October 1928 he did sell to Adolor Blanchard of Voluntown a half pint of liquor, besides giving Blanchard evidence of the liquor kept within his establishment. Hebert entered a plea of not guilty. He is represented by Attorney's William A. King of Willimantic, Thomas Shields of Norwich and Harry E. Back of Danielson. Due to the fact that the case will require several hours for the presentation of evidence, and the necessary time was not available today, Judge Jennings ordered that court be adjourned until Monday morning, Jan. 14, at 10 o'clock.

NO TRACE OF INFLUENZA YET SEEN IN THE CITY

(Special to The Bulletin)

PUTNAM, Jan. 11—City Health Officer Peter A. Gardner stated this morning that investigations of the city health department have as yet failed to disclosed any trace of influenza being present among residents of the city. Many Putnam people are stricken with severe colds and grippe, but as yet have displayed no symptoms of the disease now raging in this country. During the past week several rumors have sprung up, regarding the existence of a case of the dreaded flu. The health department of the city in its effort to prevent outbreaks of this kind checked the stories immediately, but found no cause for, or truth to the rumors.

The health report of this week indicates a decrease in other communicable diseases in the city, which is due to the efficient manner in which Putnam residents are cooperating with the health officials to stamp out diseases of this kind.

Infants' Parents Still Missing.

Officers of the Danielson state police barracks, who under Lieut. Ross V. Urquhart are attempting to locate the parents of the six weeks old male child deserted at the home of E. S. Backus of Thompson Wednesday evening. The state police are somewhat handicapped in their efforts to trace the baby's parents, since, they (the parents) so ably concealed all marks of identification. There is every hope that the state officers will be fruitful in their endeavor to locate the parents of the youngster, since their combined efforts with the local police brought about the identity of the mother of the baby abandoned a few weeks ago at the Gothereau home in this city.

The baby remained at the Day Kimball hospital today in a seemingly satisfied manner. The boy is in good health and partakes of food readily.

Almost Another Air Smash.

Another air tragedy, similar to the fatal flight of Ned Carrington in Union last Saturday evening was narrowly averted Thursday evening when Lieut. Charles L. Wright, U. S. air mail pilot, brought his plane safely to earth at Webster airport after experiencing engine trouble over the hills of Woodstock.

Lieut. Wright was flying a Curtiss plane, designed for mail carrying. Leaving East Boston airport, as did his associate flyer Carrington, he encountered severe sleet and rain storms over Woodstock and Union. Remembering the fate of Carrington Lieut. Wright turned his plane and flew in the direction of Webster. He dropped a giant flare, attached to a minute parachute. The flare impressed hundreds who heard the drone of the engine, that the plane had burst into flames. Lieut. Wright hovered above the town of Webster for several minutes before he could detect the emergency landing field, against the dark earth. After locating the field he made a safe landing. Four sacks of mail were taken from the plane and were placed aboard an automobile and taken to Worcester under the direction of the aviator.

During the hours of Thursday, a vigilance was maintained over Lieut. Wright's plane, until he returned to Webster today to repair the engine trouble and took off for East Boston.

Captain Jarvis of the Putnam police has given notice of the presence of a group of young ladies posing as college students, earning the tuition by profits derived from the sale of magazines. The young ladies came to Putnam from Washington in a large sedan. They circulated among the business houses of the city attempting to sell their magazines, and when merchants refused to recognize them, they left the store passing insulting remarks. Captain Jarvis said this morning that he had checked up complaints and learned that although the girls were bold and brazen and most of all unladylike, they all kept within the law.

The drive of the Putnam police to round up all intoxicated persons about the streets drew another victim into police court this morning. Officer Benoni Durand arrested Joe Perry on Thursday afternoon, following a slight tussle with the intoxicated man, whose reputation is well known to strong men enthusiasts. Perry pleaded guilty to the charge and received a suspended fine and paid $1.00 actual costs. Unlike his predecessors, Perry wished no prolonged sentence in the county jail, but was satisfied with the original sentence of the court.

At a meeting of the Mizpah Rebekah lodge, I. O. O. F., held last evening in Odd Fellows' hall the newly elected officers were installed as follows: Noble grand, Mrs. Daisy P. Chase; vice grand, Mrs. Lillian Andrews; secretary, Mrs. Ardelle Chapman; treasurer, Miss Mildred Torrey; conductor, Mrs. Lillian McGarry; warden, Mrs. Ellen Clemens; R. S. N. G., Mrs. Almira Manson; L. S. N. G., Mrs. Sadie Adams; R. S. V. G., Mrs. Clara Dillis; L. S. V. G., Miss Lillian Janino; chaplain, Miss Ida Whitman; inside guard, Mrs. Florence Larrow; outside guard, Mrs. Sarah Gifford.

The installing members were: District deputy president, Mrs. Lena Smith of Danielson; Mrs. Belle Anderson; Miss Helen Witter, Mrs. Anna Page, Mrs. Leonie Edgarton, Mrs. Maud Keech, Mrs. Cora Page, Mrs. Susan Burt.

The retiring noble grand, Miss Chrystobel Gifford was presented with a jewel by the members of the organization, and the retiring district deputy, Mrs. Lena Smith was given a presentation by the members of the lodge.

J. Herbert Smith of Sunnyside avenue, who for the past few days has been seriously ill at his home with pneumonia, was somewhat improved in his condition today.

William E. Jackson of Willimantic was in this city today on business.

The weatherman repeated his act of Thursday, today, when the mercury attained a mark of 54.

Reports from the rural districts are that automobile travelling is most difficult because of the rutted condition of the roads, due to the recent rains and freezing.

The early ice crop which is anticipated by ice dealers in this vicinity, was threatened today by the sudden warm wave which has prevailed for the past 24 hours. Although the ice on the ponds has reached a thickness of 7 inches in some places, skim coats of water appeared today.

WESTERLY

PAWCATUCK WIFE-BEATER SENTENCED TO JAIL

(Special to The Bulletin)

WESTERLY, R. I., Jan. 11—In Stonington town court on Friday morning John Jordan of Stillman avenue, Pawcatuck, found guilty of a breach of the peace in the beating of his wife, Rose Turano, was sentenced to 20 days in the county jail at New London. He pleaded not guilty and sought to secure a bondsman, but was unsuccessful, so was taken to New London. Costs were laid in the sum of $15. He was taken into custody on complaint of his wife Thursday night by Officers Adin R. Sheldon and C. Wilson Brown.

Liquor Case Continued

Before Judge Oliver H. Williams Friday in the Third District court in the case of State, vs. William Geretson and Thomas Bloomer, alleged proprietors of the Sea View Filling station on the Boston Post road, a mile and a third east of Charlestown, raided by Sheriff Mitchell and Deputies Bull, Edwards and Constable Maxwell last Saturday, Attorney Clarence E. Roche appeared for defendants. Claim was made by the attorney for the liquors and vessels and the case was continued two weeks for trial. The return of the warrant showed 334 bottles of near-beer, one quart of hi and dry gin and a bottle partly filled with whiskey seized; 20 gallons of near beer found brewing in the cellar, were poured out.

Other criminal case was State, T. E. Brown, complainant, vs. Herbert B. Tregaskis, continued one month.

In the civil docket the case of William Segar and Co. vs. Raymond Barber of Avondale was heard. The respondent testified to having worked the past several months as a carpenter averaging $44 a week, but as he had other bills to pay he could not carry out the court order of payment of $1.50 weekly. After hearing a new court order was made that he pay $1.50 weekly, beginning April 1st next.

In Keller-Kohn Co. vs. Katherine P. Scott, on proof of claim a decision for $76.13 and costs was given the plaintiff. In the cases of Morris Plan Co. of R. I., vs. Rose Durfee and Frank S. Remington Co., Inc., vs. Albert S. Angel, there being no appearances both were declared defaulted and passed for proof of claim.

Gavitt Furniture Co. vs. Agnes C. and Arthur E. Fraser, continued one week.

JAMES E. DOWD'S FUNERAL LARGELY ATTENDED

(Special to The Bulletin)

WESTERLY, Jan. 11—Funeral services Friday morning for James E. Dowd, well known golf pro and instructor at Winnapaug Golf Links were largely attended by relatives and friends. The funeral was held at 8:30 o'clock from his home, 18 Chester avenue. A high mass of requiem was celebrated at 9 o'clock at the Church of the Immaculate Conception by Rev. J. F. Vincent, S. M. During the service E. Charles St. Onge sang "Teach Me to Pray" and Martin H. Spellman sang "Thy Will Be Done." Burial was at St. Michael's new cemetery, where the committal service was conducted by Fr. Vincent. The bearers were Edward J. Fenelon, Jr., Geoffrey L. Moore, Edward J. Butler, James W. McCormick, C. Leo Higgins and Frank G. Ahern. The funeral was attended by large delegations from Westerly lodge, No. 678, Benevolent and Protective Order of Elks, and Narragansett council, No. 21, Knights of Columbus of Westerly. The flag on the pole at Westerly high school was at half mast Friday morning out of respect to the memory of Mr. Dowd, a W. H. S. graduate.

OBITUARY

Richard Trainer

Richard Trainer, 50, a former resident of Potter Hill, died Thursday at Goshen, Indiana. The young man came to Potter Hill seven or eight years ago and was employed at the Pawcatuck Woolen Mill. While there, he married Miss Madge Finlay, who survives him. They left Potter Hill about five years ago and had since resided in Indiana. Besides his wife, he is survived by a daughter, Miss Mary Margaret Trainer.

The new officers of Ashaway Grange, No. 50, P. of H., were installed at the first 1929 meeting held this week by Past State Master C. Palmer Chapman and Past National Ceres Mrs. C. Palmer Chapman. The following committees were appointed for January and February: Feast, Mrs. George Partelo, Bertha West and Julia Gavitt entertainment, Guy Marra, Elvira Marra and George Partelo, Deborah Wells was appointed to serve as publicity committee for the ensuing year. After the business session wafers and cake were served. The program for the meeting Jan. 21, will be a musical one.

The annual banquet was held Thursday evening at a local tea room by the Girls' Friendly society. The event was in charge of a committee headed by Miss Jennie Thorp. Miss Russell was toastmaster and responses were made by Miss Madeline Murray for missions, Miss Clara Banning for the literary department. Miss Ellis gave a brief resume of the events of the past year and brief addresses were made by Louise Carr, Miss Dorothy Krebs and associates, Mrs. Cook, Mrs. Tobin and Miss Stahle. Reports were read by the secretary, Miss Evelyn Lowry, treasurer, Miss Marion Schwenk, and social service, Miss Ethel McKenzie. Officers were elected as follows: President, Edith Ellis, members' chairman, Miss Louise Carr, vice members' chairman, Miss Lillian Thorp, secretary, Miss Evelyn Lowry, treasurer, Miss Marion Schwenk. Those in charge of departments are, missions, Miss Madeline Murray, social service, Mrs. Stanley Livingston, literary, Miss Clara Banning, holiday house, Miss Elizabeth Bellamy, publicity, Miss Russell, decorative arts, Miss Jennie Thorp, activities, Miss Krebs, worship, Miss Ethel McKenzie.

Westerly Lions club Thursday night held its annual Ladies' night at the inn with an attendance of fifty. Prizes were given to each guest and special prizes for the best ladies' quartet. The Lions also were called upon for their share in the merrymaking by Toastmaster William C. Clarke. During the dinner members of the Shepard and Swanson orchestra of New London played, dancing following the dinner. Announcement of the coming entertainments for the Child Welfare and Milk Fund was made by Dr. John Ruisi.

SIX ORCHESTRAS PLAY FOR MUSICIANS' DANCE

(Special to The Bulletin)

WESTERLY, Jan. 11—Westerly local, No. 517, American Federation of Musicians conducted a largely attended dance at the Dixon street armory Friday evening. The dance began with a concert by the Westerly Band. Dancing was nearly continuous after the concert. Six orchestras furnished the music. Sousa's orchestra from Stonington; the Ramblers, Troubadors, Rhode Island Collegians, Pep's United Theatre orchestra and Crandall-Sutcliffe orchestra of this city.

The committee was William Lord, Stiles Gilmroe, Henry Baker, Edward Dolan, Clifton Smith, and D. L. Crandall.

WEDDING

LoCrasto-Tasca

At St. Michael's church, Pawcatuck, Thursday morning at 9 o'clock Miss Anna Tasca, daughter of Mr. and Mrs. John Tasca of 105 Stillman avenue, was united in marriage with Frank LoCrasto of Hartford, Conn. The ceremony was performed by Rev. J. F. Quinn, who also celebrated the nuptial mass. During the service, Martin H. Spellman sang "O Promise Me." Miss Mary Lorello was bridesmaid and James Tasca, brother of the bride, was best man. Following the ceremony at the church, a breakfast and reception was held for over 50 relatives and friends at the inn. Out-of-town guests were present from Hartford, New London, New York city and Rochester, N. Y. Mr. and Mrs. LoCrasto have left for Jacksonville, Fla., where they will spend a month. They will make their home in Hartford.

Installation was held in Vets hall, Pawcatuck, Wednesday evening by St. Michael's branch, No. 707, L. C. B. A., the work being performed by District Deputy Mrs. Josephine Douglas of New London. Those installed were: Margaret Marr, president; Catherine Devine, first vice president; Helen Bricker, second; A. Jessie Hughes, recorded; Dorothy Lamb, financial secretary; Nellie Sullivan, treasurer; Helen Keefe, marshal; Aileen Shawyer, guard; Madeline Devine, May Lynch, Mary A. Parkinson and Blanche A. Hughes, trustees. Following the installation, a banquet was served. Addresses were made by District Deputy Josephine Douglas and Elizabeth Flanagan, president of New London Branch, L. C. B. A.

Mrs. Elizabeth D. Mayne is confined to her home by illness.

Albert G. Martin of Pawcatuck was in Providence Friday afternoon to attend the funeral of a cousin.

Mrs. Harry R. Milner, Mrs. C. Grant Savage, Mrs. Herbert E. Cooke and Miss Elizabeth Haswell were members of a Westerly motor party on Friday afternoon in attendance upon a tea and bridge at St. Mary's Orphanage, Providence. Mrs. Milner is a member of the board of trustees.

Miss Clara Dodge was a visitor Friday with Boston friends.

John DeFanti is confined to his home on Narragansett avenue, ill with grip.

Charles C. Crandall of Granite street, is recovering from pleurisy.

Mrs. Otis L. Burdick is receiving treatment at a Providence hospital for a broken arm sustained the past week.

East-bound express and accommodation trains were delayed in arrival at the Westerly station Friday morning at Mystic, where they were unable to cross the Mystic river railroad drawbridge by reason of its being stuck and unable to be closed. After some delay this was accomplished.

Charles A. Fuller of Wyoming was in Westerly Friday.

NOANK

JERRY BACON WRITES FROM CORNWALL, ENGLAND

Cards have been received in the village from Jerry Bacon who is on a trip to Europe. He is staying at Cornwall Village, Eng., and will soon leave for London. He reports having a fine time and seeing a great many things of interest.

Raymond Rathbun is employed at the Sea Sled Co.

William Crowell was a caller in Taftville recently.

Misses Sara and Adah Banks were recent callers in West Upton where the latter has secured employment.

Miss Eleanor McDonald is confined to her home by illness.

Emmet Ellis who has been ill at his home with grip, is able to be about.

Amos Banks and Thomas Burchard have returned after a visit in Worcester, Mass.

Skating has been enjoyed by many of the young people for the past few days. There was about 5 inches of ice on Bergman's pond, but the rain on Thursday melted it considerably.

Mr. and Mrs. H. H. Park were in New London Thursday.

Boat Betsy C, owned by Capt. C. Christensen and the Marion and Dorothy, owned by Capt. T. Tingson have gone on a fishing trip to Block Island.

John DeRosi of Montville was a caller here Thursday.

Barbara Branch is visiting her grandmother, Mrs. Annie Tooker.

Mr. and Mrs. Howard Thorpe and daughter Patricia of New London were recent callers on relatives in the village.

Mrs. Lucy Smith, 96, who died at the home of her son, William Smith Wednesday night, was home at Pequonoc Bridge, Aug. 22, 1832. After her marriage she made her home in Noank. Mrs. Smith was one of the oldest residents of the town. She was a member of the Baptist church. She is survived by two sons, William and Charles Smith.

Mrs. John Hosford is spending the winter with Mrs. Lizzie Potter of Riverside avenue.

Miss Florence Fitzpatrick has recovered after a recent illness.

Mrs. Emma Latham, Miss Ethel Latham and Mrs. Bert Jensen of Noank were among those who attended the past matrons' meeting and dinner at Masonic temple in Norwich this week.

Mrs. Lucy Fitch entertained the members of the Reading club this week at her home. Refreshments were served.

Miss Anna Hill has concluded work with the Rossi Velvet company and has gone to Boston to attend a beauty culture school.

Miss Norma Dooley of Westerly was a recent caller at the home of Mrs. John Tourjee of High street.

John Cammeyer has been a caller in Hartford.

UNION

TRAGEDY OF PLANE CRASH AND AIR MAIL PILOT'S DEATH

The account of the catastrophe here Saturday night, January 5, has been reported to various daily papers with varying degrees of accuracy. These are a few of the events as they appeared to anxious watchers of the Boston to New York mail plane on that eventful night. The plane was observed by inmates of various homes in this community as it passed the beacon light on the southern slope of Lead Mine Hill, as usual on its nightly trip to Hartford. The next beacon on the route is at Tolland. When the plane passed the beacon on Lead Mine Hill, its lights were showing clearly, also the beacon lights were clear and functioning well, as they did all the night. Soon after the plane had passed, it was observed turning back on its course and began to circle, first over the northern part of Ashford in which the beacon is located, and then over the line into the southern part of Union. Soon the lights on the plane grew fainter, till observers could see only one, and then that disappeared. From then on, the plane could be heard circling in the darkness, sometimes over one farm and then over another, and seemingly running very near the earth. At that time there was no fog near the ground. These movements lasted only a few minutes till the plane made a last loop over the north end of Lead Mine Hill, heading northwest, and crashed in the Lawson woods near the base of the north-east side of Bald Hill.

A flare was seen, the crash was heard, and the plane burst into flames almost in the same instant. Naturally the watchers who lived nearest and were good runners were first to arrive to try to help. Stephen Veigaska, Jr., and Michael Sedlak were first to reach the burning plane. Their fathers were soon there, with Michael's brother John and and Philip Hery and his son, Joseph. Others soon arrived, including Everett and John Burrill, sons of Justin Burrill, keeper of the beacon light.

It was Michael Sedlak and the elder Veigaska, who rescued the maimed body of Lieut. Edward Campbell Carrington, 24, from the burning ruins of the plane, where it had been pinned when the plane crashed into the trees. While the men were doing the two-man lift of this task, Michael's brother, John Sedlak, held the jacket of the elder man, (Veigaska) in front of their faces to shield them from the flames. Michael used his own jacket to extinguish the flames on the body of Pilot Carrington. The father of Michael, John Sedlak, worked to save the mail and gold leaf although some of the mail was burned. Philip Hery also helped the police to pack the mail for transportation to Stafford. The Burrill brothers, Everett and John, did all they could to help and returned to the beacon to send a report of the disaster as quickly as possible.

The father of Pilot Carrington was at the office of the Union town clerk Sunday morning. He expressed his gratitude and appreciation to the people of this community for what they did to try to help his son. The body of the pilot was taken Sunday to his home in Stamford.

At Stamford, funeral services for Lieutenant Carrington, were held Tuesday morning at St. John's Episcopal church. Only the family, a few friends and a delegation of air mail pilots were present. A squadron of planes circled above Woodlawn cemetery during the committal service. Lieutenant Carrington's father, Campbell Carrington, New York lawyer and financier, brought the body to Stamford, from Stafford Springs Sunday night.

ROAD SOCIETY

Agents for chick feed from the state of Vermont have been calling in this vicinity recently.

Harold Martin of Providence and Miss Alice Denison spent the week end with Miss Denison's parents, Mr. and Mrs. George Denison.

The end of the loaf is a corner in wheat.

January Clearance Sale of Used and New Radios

Both Battery and Electric

1 New Freshman Electric — Regular price $69.00, sale price	$45.00
1 Used Crosley Console, battery set, with speaker — Regular price $90.00, sale price	$40.00
1 Used Music Master, battery set — Regular price $100.00, sale price	$15.00
1 Used World Console — Regular price $90.00, sale price	$30.00
1 Used Fada Electric, table model — Regular price $160.00, sale price	$80.00
1 New Crosley Band Box — Regular price $55.00, sale price	$20.00
1 Used Polly Royal Console, speaker enclosed — Regular price $120.00, special price	$40.00
1 New Federal Electric Console, complete — Regular price $295.00, sale price	$150.00
1 New Steinite Electric — Regular price $75.00, sale price	$55.00

Will let you hear any one of these sets before you buy as each and every one is in good running order

D. Blumenthal

Danielson

ECHOES FROM THE LODGE ROOMS

MOOSEHEART LEGION

Women of Mooseheart Legion, No. 124, held their regular meeting Thursday evening with Senior Regent Minnie Smith, presiding, at the short business meeting.

After the meeting there was installation of officers. The hall was filled with invited guests.

Past Regent Vera Sterry was grand installing officer and Past Regent Teresa Watters was grand installing guide.

Gladys Cote and Doris Cote, two members of the Mooseheart Junior legion, No. 92, led the degree team which consisted of the following legionnaires: Elsie Caughey, Mrs. Herbert Rich, Mary Hunter, Annabel Emback, Rose Carter and Flora Gilchrist, and the following officers were installed: Past regent, Minnie Smith; senior regent, Emma Beaver; junior regent, Marie LeValle; chaplain, Irene Burns; recorder, Ethel Hoelck; treasurer, Mary Edwards; guide, Teresa Watters; assistant guide, Martha Wunderlich; sentinel, Margaret Comire; argus, Nellie Dorr; pianist, Florence Beresford. Remarks were made by Past Regent Mary Geer, Senior Regent Gertrude Finnegan, Junior Regent Elizabeth Nicholas of New London chapter. Dictator Bernard Wunderlich and Past Regent Alida Boyens and all were unanimous in their praise of the two Junior legion members who put the degree work on so efficiently. The entire assembly gave them a rising vote of thanks. They certainly are a credit to Norwich chapter and lodge.

There were remarks also from the newly installed senior regent who asked the co-operation of the brothers. She also asked the members to help each other now, and to give the flowers and kind words now when we can appreciate them and not after we are dead.

The installing officers and the new officers wore all white. The Mooseheart Junior legion members wore white satin dresses with red satin capes and bad belts and ties. The legionnaires in the degree team wore white satin skirts, red satin coats and every one taking part wore white shoes and stockings.

After the installation, the members of Mooseheart Junior legion went to a restaurant where covers were laid for thirty-three and where a very excellent turkey supper with all the fixings was served.

MOOSE

At the regular meeting of Norwich lodge in Moose home Friday evening a committee was appointed by the dictator to raise funds for putting on an addition to the home, this to include a cloak room and kitchen, also two large rooms downstairs. The committee is Walter Blair, chairman, Joe Tomaino, Herbert Coombs, Cash Quinley, and John Vacher. The committee has engaged some novelty stunts from Newtonville to appear before the public and it is hoped a good sum will be realized in this way.

ODD FELLOWS

The largest attendance of the season witnessed the installation of officers of Shetucket lodge, No. 27, at their meeting in Odd Fellows hall on Tuesday evening. District Deputy Grand Master Irving M. Thornton of Jewett City and his accompanying staff officiated in a most impressive manner. The officers installed are:

Noble grand, James E. Wood; vice grand, Charles R. Browning; recording secretary, S. Howard Bishop; financial secretary, Luther G. Andrews; treasurer, Edward F. Kinney; warden, Charles Rogers; conductor, Alvin D. Lewis; right supporter noble grand, Louis F. Waters; left supporter noble grand, Edward H. Smith; right supporter vice grand, A. A. Guile; left supporter vice grand, Brother Staubley; right scene supporter, James Blair; left scene supporter, F. Q. Smith; chaplain, Henry Tubbs; inside guardian, Alex Finlayson; outside guardian, Robert Donohue; acting past grand, Lewis Aldrich.

Previous to the meeting a delicious supper was served by the entertainment committee under Brother Charles Browning, Mrs. D. E. Smith and Mrs. William Walker.

Those on the district deputy's staff were: District Deputy Grand Warden Walter A. Hyde, District Deputy Recording Secretary and Financial Secretary Adelbert A. Babcock, District Deputy Treasurer Luther G. Andrews, District Deputy Marshal Frank A. Mell and District Deputy Inside Guardian William J. Robertson, Jr.

The officers of Palmyra Encampment, No. 3, were installed Thursday evening at Odd Fellows hall, by District Deputy Grand Patriarch Edward F. Welch and suite of New London.

Grand Junior Warden August H. Simonson of South Manchester, together with Grand Outside Sentinel Bertis H. Dunbar of New London, paid an official visit to this meeting, and there were also present many brethren from Hartford, South Manchester, New London and Willimantic.

The officers installed are: Chief Patriarch, William H. Hopkins; senior warden, Gene Wood; high priest, E. H. Smith; recording scribe, John F. Amburn; financial scribe, James H. Smith; treasurer, E. F. Kinney; junior warden, Clarence DeWolfe; guide, John F. McNeely; first watch, Fred V. Amburn; second watch, Paul Brumme; third watch, D. E. Smith; fourth watch, Louis F. Waters; inside sentinel, L. G. Andrews; outside sentinel, F. Q. Smith.

After the installation interesting talks were made by grand officers regarding the Encampment branch of the order. Remarks were also made by many of the visiting brothers.

A delightful menu was served previous to the meeting by the entertainment committee assisted by Mrs. Herbert Dow, Mrs. William Walker, Mrs. D. E. Smith and Mrs. Charles Browning.

Those assisting the district deputy grand patriarch were, Deputy Grand High Priest Dick Woodworth, Deputy Grand Senior Warden Harris Dunbar, Deputy Grand Junior Warden Andrew Morris, Deputy Grand Recording Scribe Frank Smith, Deputy Grand Financial Scribe Albert Beckwith, Deputy Grand Treasurer Raymond Darrow and Deputy Grand Inside Sentinel Rufus Church.

EASTERN STAR.

Past matrons of Sachem chapter, No. 57, O. E. S., entertained 50 members of the Past Matrons' association at the Masonic temple Wednesday afternoon. At one o'clock a dinner was served under the direction of a committee headed by Past Matron D. Louisa Atterbury. The menu was as follows: Tomato bisque, roast pork, mashed potatoes, mashed turnips, cabbage salad, apple sauce, rolls, apple pie, coffee.

The business session followed and was presided over by Mrs. Charlotte Josph of Ruth chapter, No. 44, Stonington. Reports of the various officers were heard. Eight past matrons were initiated into the association and a brief talk was given by Mrs. Frances A. Geer, who spoke of the grand chapter convention at Denver last July. Bridge followed the business session.

The next meeting will be held in New London in March. Mrs. Lila Saunders, past matron of Sachem chapter, was a chairman of the committee in charge of the arrangements for the local meeting.

I. O. B. B. AUXILIARY.

Rose of New England auxiliary, No. 40, Independent Order, B'nai Brith, held a regular business meeting Thursday evening at their rooms on Shetucket street. Usual proceedures were followed by elaborate plans for the installation and banquet on the 27th of this month, at which there will be present several prominent speakers. Special committees were formed for active work planned for the coming year. There will be held a Colonial tea and d

1929

Norwich Bulletin and Courier

Entered at the Postoffice at Norwich, Conn., as second class matter.
Telephone Calls:
Bulletin Business Office 430
Bulletin Editorial Rooms 35-2
Bulletin Job Room 35-3
Willimantic Office, 854 Main St. Telephone 1121-2.

130 YEARS OLD

Printed every day in the year except Sundays.
Subscription price 12c a week, 60c a month, $6.00 a year.

Norwich, Saturday, Jan. 12, 1929

Members of The Associated Press
The Associated Press is exclusively entitled to the use for republication of all news despatches credited to it or not otherwise credited to this paper and also the local news published therein.
All rights of republication of special despatches herein are also reserved.

Daily Average Circulation
WEEK ENDING JAN. 5, 1929:
13,704

THE FENN BILL.

It has taken a long time to get the house of representatives in congress to do its duty. Throughout this decade it has been unwilling to agree upon a reapportionment of the house membership in accordance with the last census. The fact that the Constitution requires it has made no difference. There has been defiance of that provision because certain states, which would experience a loss of representation because of the population changes have stood in the way of action.

Pushed on to its duty, the house has finally accepted the bill that bears the name of Congressman Fenn of this state and which, while it makes no changes under the last census, is a declaration of the method that shall be followed following the disclosure of the result of the 1930 census.

The house has grown to such a size that it is desired to restrict the membership to 435. Acceptance of that plan has not been easy to obtain. Some states it is estimated will lose from one to three members. Others will gain from one to six. Connecticut is included amongst those adding one, but with the approval by the senate there will be overcome the disgraceful spectacle of a branch of the United States congress refusing to comply with a constitutional provision. It doesn't, of course, overcome the fact that previous congresses have failed to act but it means that the 70th congress cannot be charged with having failed to do its duty.

Set aside from fixing the plan to be followed next time, the bill has taken into consideration the possibility of such refusals in the future and provided that in case congress fails to make reapportionments as it should the duty will fall upon the secretary of commerce. Had that provision existed early in this decade there would have been no such delay as has been experienced, and the idea of anticipating and guarding against any repetition in the future is a wise one.

With the house giving its sanction to a change which affects itself, and a reasonable measure being produced, the approval of the senate ought not to be withheld.

ROCKEFELLER VS. STEWART.

Some months ago when the oil scandals were under investigation and H. F. Stewart, chairman of the Standard Oil company of Indiana was under fire in connection with them, developments reached the point where John D. Rockefeller, as a minority stockholder in that company expressed his opposition to the Stewart tactics, obtained the latter's agreement to resign from the chairmanship if he wished it and later made such a request.

Mr. Stewart did not resign. Although Mr. Stewart was found not guilty in a suit growing out of the oil dealings there has been a demand that he retire from the oil company. Mr. Rockefeller has felt that he could not tolerate one engaged in such activities as the hearings disclosed, and he has resented the refusal of Mr. Stewart to comply with his promise.

That there is now staged a fight to see who will be victorious, Mr. Rockefeller in obtaining the support of a sufficient number of stockholders to prevent the chairman's reelection, or Mr. Stewart in his efforts to succeed himself as chairman of the board of directors of the big oil company.

Sympathy is sought because it is believed that the policy sanctioned by Mr. Stewart reflects upon the company. When it was disclosed, there was an immediate inquiry as to what Mr. Rockefeller's attitude was going to be. As soon as he had acquainted himself with the facts he was not long in acting, but it was apparent that his holdings were so small that he could do nothing singlehanded. That he would be able to influence much support was expected. Even now it is a case of swinging a majority vote with the belief held that Mr. Rockefeller could not persist if he did not feel certain that he would be successful. Whether he is or not, there will be a test of the sentiment of the stockholders of the company which will indicate the Rockefeller attitude as well as the sentiment of the others. One thing has been made plain and that is that the oil company was not subject to the Rockefeller influences because of that family's holdings.

LOOKING AHEAD.

The democrats of the house of representatives at Washington have created a new leader. He is Congressman Rayburn of Texas and apparently he takes his new office seriously for he has written to Governor Roosevelt of New York congratulating him upon his election and expressing his views as to what the party should do in order to recover from its ills.

He wrote to Governor Roosevelt as he might write to anyone else, but possibly with the idea that he should take hold of the reins of the party inasmuch as he was the one who nominated Alfred E. Smith, the one who took off his coat to aid him and the one who got himself into an important office by so doing.

The inference is that the congressman looks upon the governor as the party leader of the future and calls for a housecleaning to the extent of removing from the organization those forces which nominated Mr. Smith and directed his campaign. He insists that if they continue to dominate "Texas and the south will cease to be democratic, the east will not be controlled and the west will be permanently estranged and the party will break up."

Possibly the governor of New York has enough to occupy his mind at the present time without giving his attention to the purging of the democratic party. It was a communication which could hardly have been happily received. It was criticism which doubtless represents the sentiment of more than the writer but that doesn't necessarily make it the attitude of the party.

There is an opportunity now for the southern states to be heard as they have never been heard before. They have demonstrated that there are limits to which they cannot be driven and it is apparently the purpose of the democratic whip in the house to restore harmonious conditions as quickly as possible. Whether that can be accomplished by such a method as he proposes is open to question. If we can judge by the last campaign it might only be like adding fuel to the flames. Some method less dramatic than he suggests would probably be more expedient.

THE VISITING TEACHERS.

The decision of the town school board to add a visiting teacher to the Norwich schools must be regarded as a response to a need which exists. That snap judgment has not been employed is indicated from the fact that such a move has been under consideration for the past two years. Now that the board is able to see its way to meet this additional expense of $1200 to $1800 a year it has decided to act and try out this method of dealing with those children who are looked upon as individual problems.

This new teacher means the employment of a social worker to act among school children. Wrong tendencies, school failures and bad behavior are believed to be due to conditions which ought to be removed. Such problem children it is believed are in need of the full benefit of education and that sound training for useful citizenship and right living can be accomplished by getting in touch with those influences which are drawing the child in the wrong direction and removing them.

The visiting teacher is expected to make this contact, to take up these problem children, study their environment, their home conditions and the various influences with evil tendencies and through the knowledge of his home and neighborhood life apply such instructions as will educate the child from other standpoints as well as just mentally.

While such a worker is new to Norwich, the idea has been tried out with good results elsewhere. With sufficient cases demanding the service, service which is outside the work of the classroom teacher, the school board considers there is sufficient merit in it to make the test. It is undoubtedly worth the trial.

AVIATION PROGRESS

In various ways aviation is giving conspicuous demonstrations of its advancement. Better engines are being built, better machines are being constructed, longer flying is possible and greater safety is being shown. More and more are developing an interest in flying and steady increases are being made in the commercial use to which it is being put.

Figures from the air mail service tell the story. During the month of December of the year just closed the air mail service carried 537,113 pounds of air mail. That included the Christmas period, but it represented nearly 400,000 pounds more than were carried the same month a year previous. The gain of December over November was nearly 143,000 pounds and this represents a use of airplanes which is steadily increasing. We are not only sending more and more mail over established lines but we are adding new air mail lines both within and outside the country.

Aviation has made great strides but it is destined to experience a much greater development. The possibilities are such that it is impossible to anticipate what will be accomplished. Like the railroads, the steamships and the automobiles it will mean steady progress. What has been done and what is being done are all necessary steps in the early stages of a new and swift means of transportation.

EDITORIAL NOTES.

It is strange before the gab marathon was arranged that it wasn't tried on the 70th congress.

The man on the corner says: All the fans are raising pennants over their favorite teams this early.

Business cannot be expected to boom in sleds, snow shovels and rubber boots when it rains all winter.

There seems to be plenty of confidence that the Kellogg treaty will win but it is requiring a lot of time getting to a vote.

The new police commissioner in New York is going to raid all the speak easies where they sell poison liquor. How does he make the distinction?

When President Portes Gil promises to pacify Mexico in two months either the job isn't a very big one or else he plans an unusually strenuous campaign.

Information that federal income tax blanks are being sent out furnishes no cause for cheer except possibly that by the time they are filed winter will be on its last legs.

It needn't be expected that all the general assembly will be asked to do is contained in the governor's recommendations. But those things should get a conspicuous place on the calendar.

THE MAN WHO TALKS

The other day I somewhere ran across the following that isn't half bad: "We should be a great deal nearer to Christian unity if some churchmen would practice what they preach, and if others woud preach what they practice." It is a poor rule that does not work both ways. In the great majority of cases it is the former that fails to materialize: those who are loud in their profession of a certain course of action, but fail to make a practical application of it. Let us remember that the above was spoken in relation to Christian unity, a matter that is quite alive in religious circles. Now in all the denominations there are hosts of broad-minded people who have shown a wide liberality of spirit in their treatment of others. They are the silent members of our churches, those whose characters carry a great moral influence. Now if this silent contingency which we call the "salt of the earth" would only speak out, the question of church unity would soon be solved.

It is amazing what power for good the radio is developing. The following is evidence of this, for no modern invention is doing more to unify the world than radio. One of our home Sunday schools was very much interested in helping the boys and girls of China. At the expense of this school a building in China was shingled and used for Sunday school and other religious purposes. In this home school there was a young electrician who secured an amplifier and put it on the top of the radio, but connected directly to a microphone in another room. The superintendent pretended to be tuning in on the radio when suddenly he heard from a station in China. A Chinese Boy Scout was telling the story of the American Sunday school which had furnished funds for shingling their building in China. One can imagine the interest this created in the home school.

When we speak of variety we have only to look at the weather to find some perfect examples. According to the statement made in The Bulletin, and other daily papers as well, on January 4, 25 years ago, in many places of Eastern Connecticut the mercury dropped to 42 degrees below zero, while on the same date this year the lowest register in the same territory it was 20 degrees above. Now as to range in temperature on the same day of the month, you will have to go some to beat that record! This is a good illustration of variety that nature loves to revel in. Nature abominates monotony and she breaks it up at every good chance that falls into her hands, and she nowhere uses this power more recklessly than with the weather. When we are inclined to growl because it is too hot or cold, too calm or too windy, what a stupid old world this would be if all the days were exactly alike!

We ought to be very thankful that in every walk in life nature does her very best to break up a dull monotony. Suppose every person on the street you meet in the course of a single day were as homely as you are, then most of our obituary notices would be the record of suicides. But nature has done a great redemptive work in making no two faces just alike. We very seldom make the blunder in calling Bill Jones Tom Harris. It may be nothing more than a small wart on the tip of Mary Smith's nose that distinguishes her from Elmira Jenkins. In natural philosophy we are told that "nature abhors a vacuum," but just as truly does she hate duplication. Every person of keen intuitions finds interest in the faces of those with whom he comes into contact. We thank God that no two of these old granite hills that surround our city are just alike. We are thankful not to be like others and they are still more thankful than we.

Now when we take a peek at what lies just back of these faces we shall find variety carried to the nth power. It matters little whether the faces we meet are white, black, red brown or yellow, they are all of them typical of personality in varying degrees. We can rest assured at the very outset that no one color has any monopoly of intellect or character. Everyone of the nations which these colors represent runs the whole gamut of intellectual and moral power. Every one of them has its proportionate share of idiots and geniuses. If the so-called backward races had had the advantages of the Nordic race they would today be in the same class of civilization, and would be doing post graduate work in economics. We have evidence of this in our schools. The swathy children of those coming from southeastern Europe are doing just as good work in our schools as those of lighter skin. Equal advantage is turning out equality of product.

This fundamental unity of the human race is seen along other lines. Whether a little girl lives in a marble palace on Fifth avenue, New York or in the wild jungles of equatorial Africa, she loves a doll. According to Project Number, a missionary magazine, the Order of Joyful Service girls connected with a New Jersey church learned that a woman missionary in central Africa wanted a large-sized, washable, negro baby doll for demonstration purposes. After much intelligent study and labor they produced the desired article. They even equiped it with clothes for both warm weather and cold, "and everything for cleanliness and comfort." Then the beautiful toy was sent on its long journey to South Africa. Was it strange that the little girls of the dark continent who never saw a doll before were wild with delight. "A touch of nature makes the world akin."

If the writer should state his honest opinion the one thing that is arousing paganism to a careful consideration of Christianity it is not the matter of occidental theology. As an actual fact it is difficult for the oriental mind to reason after the type of western thinking, and hence the philosophy that has been read into Christianity by our colleges and theological seminaries has only mystified the eastern mind. But along other lines far more powerful contacts have been made. For instance: When a missionary doctor goes into a pagan home where there is apparently a dying child, and naturally intense grief, and the doctor with his professional scientific skill restores that little one to health, a mighty hold is made on that family, and they all will listen to the story of the great "Physician." It is not cold theological argument that will do the work, but the contact of heart with heart.

In pulpit, press and otherwise much is being said about what we ought to think, say and do, in the year on which we are now fully launched, but ought not equal emphasis to be put on what we ought not to think, say and do during the ensuing year? There are some things that ought to be looked at negatively. Don't try to pull down everything others are trying to build up. That is the chief occupation of the old grouch. He is the person who never had a constructive idea in his life. There is a newspaper in Massachusetts that has a wide circulation, one of whose former editors went on basis that "whatever is is wrong" and the editor set to work to correct the mistakes of the universe, and there were those who said that it was not an unqualified success. A crepe-hanger is respected about as much as a public hangman. Now one has a right to criticize, but don't do it for mere fun.

FROM A VEST POCKET.

Becky operated the pressing machine in her father's tailoring shop. Folks in the neighborhood said that running a pressing machine was no job for a girl, but Becky had no time to think about that. There were no boys in her family and papa could not afford to hire an assistant. As it was, the little business brought in barely enough to keep her and papa decently, so Becky operated the machine, and when business was slow she found time to cook and to attend to their three little rooms above the shop.

Today Becky was thoughtful as she felt the warm steam hiss around her and watched the arms of the coat she was pressing become sleek and flat before her. Her mind was on Aaron, whose clothes were always in faultless shape because he liked to bring them to the little tailoring shop where Becky smiled at him. Aaron's father owned the big furniture store down the street and was regarded as rich by the people of the district, who whispered that any girl would be doing well who "got" Aaron.

Becky looked up through the encircling wisps of steam as the little door of the shop clanged.

"Oh, hello, Aaron," she said, smiling at the curly-haired youth who had just entered.

"Lo, Becky." Aaron seemed excited. "Can you press this suit in a hurry? I'll want it in half an hour. I'll send my little brother Joe in for it."

"Why, sure, Aaron," she answered. "I'll start it this minute. My, but you must be in a rush."

"I sure am. S'long." He tossed the words over his shoulder as he dashed for the door, leaving Becky gazing after him in troubled surprise.

Ah! Aaron was not treating her as he used to treat her, and she knew the reason. It was that Riley girl, who didn't have to work in any tailoring shop, who wore $3 stockings and who had her hair shampooed every week in the beauty parlor. She was trying to cut Becky out!

Becky snatched up Aaron's suit with something like fury. Her personal feelings, however, could not keep her from doing a good job.

She picked up the vest, which she always left until last. As she grasped it she heard something drop from a pocket and strike the floor with a metallic ring. Aaron was leaving money in his clothes again!

On hands and knees she searched the floor around the machine. Finally she found a dime and she smiled to think how little it would have mattered to Aaron to have lost a dime. Nevertheless, after she had placed the neatly pressed suit on a hanger she carefully put the dime in the vest pocket. It was hardly five minutes later when Aaron's brother came running into the shop.

"Aaron wants his suit!" he bawled "He's got a big date. Here's the money."

"Where's Aaron going at this time of the day, Joe?" Becky asked with pretended carelessness as she handed him the suit.

"Over to Mabel Riley's house," replied Joe shortly. Becky frowned. She knew it! She stamped her foot angrily, then hastily started to work again to forget Mabel Riley.

She had pressed another suit when she felt something on the floor under her thinly soled shoe. Glancing down she beheld a shining new wedding ring.

For a few seconds she stared at it unbelievingly and then the horrible truth dawned upon her. This was the metallic object that she had heard fall from the pocket of Aaron's vest! The dime she had found might have been lying on the floor for days. She sank weakly to a little stool behind the counter. He was going to marry that Riley girl!

Fighting back the tears, she tried to think clearly. Suddenly she jumped to her feet. He couldn't marry her without the ring! He'd find out he had lost it and come back to the shop, and she wouldn't give it to him! She'd delay his marriage for a while, anyway. She would—even if it was dishonest. At that moment the door opened and Aaron came racing into the shop, worried, harassed. Grimly she bit her lip and faced him.

"Becky," he cried, "did you find a wedding ring in my suit when you pressed it?" She dropped her eyes.

"No, I didn't see any," she murmured. Aaron groaned.

"Oh, now I am in a mess!" he cried. "Pat Shane and Mabel Riley are getting married this afternoon. Nobody knows about it but me and the girl that's standing up with Mabel. I'm best man. And now I've lost the ring!" He turned and started through the door, but Becky was after him.

"No, no! Wait, Aaron! I did find it. Just a second ago. Here it is. I—I thought you were going to marry Mabel yourself." Hastily he snatched the ring from her, but not too hastily to prevent his squeezing her hand.

"You little monkey!" he cried, smiling. "You know better than that. I'm in an awful rush now. I'll be back." The door slammed. Becky danced around the counter and swung as she removed the bags from the knees of a pair of well-worn pants.—Chicago News.

How The World Is Governed

Cabinet is Real Executive in France

RUSSIAN MASSES THINK LITTLE OF OFFICE CHANGES

This is the fifth of a series of eleven weekly articles dealing with the manner in which the principal nations of the world are governed and contrasting the powers of the heads of those nations with the authority which President-elect Hoover will assume upon his inauguration.

By BATES RANEY
(Associated Press Feature Editor.)

With the approach of the presidential inauguration the thoughts of Americans who pride themselves on good citizenship turn more and more to governmental affairs, but a change of executives in Russia means little to the comrade-in-the-street or on the steppe.

Despite its extreme socialism, the government of the union of socialist soviet republics is not representative. No provision is made for an opposition, and, indeed, an opposition is not tolerated. The liberty of the individual under soviet rule is considerably less than under the old Tsarist governments.

Freedom of speech and the rights of newspapers to criticize acts of officials are definitely denied the people. The government is composed entirely of communists, although the communist party represents only 1 per cent of the population, if that much. In fact, the government today is a historic instance of an organized minority enforcing its will upon an unorganized majority.

Although Josef Vissarionovitch Stalin is nominally the general secretary of the political bureau of the communist party, he is in fact dictator of the soviet union and as such wields for greater powers even than those which President-elect Hoover will assume upon inauguration, and it is a well known fact that the American president is among the most powerful of modern chief executives of states.

The government is vested in the all-union congress of soviets, which is theoretically the supreme authority of the state. It meets once each year in Moscow. Its members are elected by a system of indirect voting in which only workers and peasants more than 18 years old can cast ballots. They are the aristocrats of Russia today as a result of the revolution which swept one privileged class from power and created another. The former aristocracy and bourgeoisie have been completely disenfranchised.

Each village is governed by a soviet which sends representatives to the volosts soviet. That in turn sends representatives to the uyezd (district) soviet. The uyezd soviets send representatives to the government soviet, and the various government soviets send representatives to the all-union congress.

In the United States the congress is checked by the executive branch (president) and by the judicial branch (supreme court) of the government. In Russia the congress of the people has no such checks designed to keep its power from becoming too great.

A Washington Bystander

By EIRKE L. SIMPSON
Associated Press Staff Writer

WASHINGTON, Jan. 11—(AP)—That show of remarkable longevity, Abie's show of remarkable longevit, "Abie's Irish Rose," still has a "pull" in high places.

Reduced to film presentation, it held the attention of no less a personage than Calvin Coolidge, president of the United States, until after midnight when privately produced after a dinner to the president and Mrs. Coolidge by "the general," which is the inside way to refer to Vice President Charlie Dawes.

That's quite unusual for the president. As a rule, at private first showings of the sort, he shows a homegoing itch soon after 10 p. m., but he stuck for this particular comedy throughout an eight or ten reel version still lacking its final pruning.

Pershing Laughed

General Pershing was another guest of "the general" for the show, held in the Dawes leased Washington home, which with part of its furnishings belonged to the late Senator Scott of West Virginia. The story goes that Pershing laughed so hard that he broke down a chair. Without doubt he laughed. Nobody could see that show and not laugh. It is true that a chair collapsed under Pershing, but the explanation seems to be that it had been unused in a vacant house for some years and just sort of dried out beyond the hold-together stage.

General Dawes, despite his music-loving aspect, does not force musical entertainment on his guests. Occasionally he plays himself if pressed; but special showings of new movies are more to his liking as after dinner amusement for those who dine with him. He still is highly interested in good music, however, and has twice figured in getting a Roumanian royal orchestra hotel jobs in the United States for six months at a crack. The general encountered the squad of fiddlers during his last trip to Paris and much approved of their work, particularly the Roumanian tunes in which they specialized. He got well acquainted with these fellow craftsmen before he left Paris.

Dawes Fixed Them Up

Back in the United States, the vice president got pleas from his orchestra friends to find them an engagement in this country and obliged through kindness of a Chicago hotel friend. There was trouble about getting them through the immigration bars and again with union musicians in Chicago; but General Dawes was equal to both emergencies. Later the fiddlers did another hotel tour in Washington about which little was published. Now they are back in Europe and eager for a third American invasion. They have so advised Impresario Dawes. What he is going to do about it doesn't appear as yet.

Incidentally, the Bystander has surveyed available data on men now in Washington public life without finding a musical match for General Dawes. He has heard from navy friends, however, that Rear Admiral "Big John" McDonald, now retired, was a great performer on the bagpipe.

YOUR HEALTH

WARNINGS IN USE OF LIVER

A great medical discovery always runs the risk of being misused and exploited at the expense of the public. Such is the case today with the liver and liver-extract treatment for pernicious anemia. This wonderful discovery has led to the excessive and unwarranted use of liver by large groups of people and to the well known slogan, "Eat liver for blood building." What are the scientific facts with regard to the dietary treatment of anemia?

The specific application of liver should be limited to those suffering from true pernicious anemia, and rarely used in other cases; they alone should be encouraged in the use of this treatment. Here also the caution should be sounded that it is far safer to use liver extract made up by some reputable concern than to depend upon the excessive liver consumption, which if continued over a period of time will undoubtedly lead to kidney injury. Liver is of doubtful value in other types of anemia.

Nutritional or so-called secondary anemias occur frequently, and, although often in mild form, warrant our attention. In these individuals there is a deficiency of hemoglobin, the red matter of the blood. One of the constituents of hemoglobin is iron, which the average American diet supplies in barely adequate and sometimes deficient amounts. Such is the foundation for the advertising slogan "Have you had your iron today?" When malnutrition, excessive growth at puberty, or some wasting disease has caused the hemoglobin of the blood to drop below par, we say the person is anemic and needs an extra supply of blood building foods to make good the deficiency. This usually means foods rich in iron because that is the one constituent of hemoglobin he is most likely to lack.

Foods rich in iron, such as the green vegetables, dried fruits, whole grains and nut meats, may also contain other factors that are valuable in blood building and that we are only beginning to appreciate. The discovery made at the University of Wisconsin and announced last April that minute traces of copper were essential for the utilization of iron leads us to inquire whether or not some of the foods that we have called the best blood builders contain traces of copper. An analysis of some of our common greens such as spinach, lettuce and chard shows they contain copper in small amounts. That they may also contain other valuable minerals that we have hitherto considered insignificant is evidenced by the fact that a water extract of spinach proves to be an excellent hemoglobin builder. It suggests to the housewife that she not only serve greens frequently but also make use of the water in which they are cooked.

Whatever foods may be advocated for blood building, be it liver, spinach or egg yolk, let us not lose sight of the fact that a well balanced diet containing an abundance of fruits and vegetables, milk and eggs is essential to supply an adequate number of calories and a proper amount of protein, vitamins and minerals. It is the body itself that must build the new blood, and anything that hinders its perfect functioning in any way is likely to retard the process.

What Do You Know About Eastern Connecticut?

Questions.

1—How did Killingly acquire its commons?

2—How many joined in making the benefaction?

3—In what sums were the subscriptions made?

4—How large was the tract obtained?

5—From whom was it purchased?

6—When?

7—Where was it situated?

8—What structure now occupies the site of the fruit and confectionery store once conducted by James Greenfield in New London?

Answers will be found on Classified Page.

LETTERS TO THE EDITOR

School Children at Street Crossings.

Mr. Editor: I am much interested in the movement sponsored by Mayor Lee Roy Robbins and the Women's City club to rename some of the streets of Norwich. It is a civic enterprise aimed in the right direction, answering a need of substantial benefit to the city.

I would, however, call to the attention of Mayor Robbins and to the ladies of the Women's city club to take up the matter of protection to the children who attend Broad street school. These children have to cross McKinley avenue, Broadway, and Washington street while going and returning from school, and thereby are in danger of life and limb. These streets are main traffic arteries and the number of automobiles using them during the time the children cross them on their way to and from school is always a menace to the children.

It is only a few months since the citizens of Norwich were shocked by learning of the death of a school child, Harold Raucher, while on his way from school on Broadway.

It appears to me that if police officers were placed on each of these crossings during the hour when the children use them on their way to and from school the parents of the children would be saved much anxiety. I have three grandchildren attending Broad street school and I am always conscious of the danger attending these crossings, and I am also sure that other parents feel likewise.

SAMUEL GOLDBERG

Norwich, Jan. 11, 1929.

Arm Chair Journeys To Other Lands

By PRISCILLA RING
(Associated Press Staff Writer)

CONSTANTINOPLE, (AP)—Modern improvements are—in the Turkish expression—"squeezing the soul" of the old bazaar, a meandering world of colorful booths and tiny shops that squat along narrow, cobblestone alleys covered by the same vast cobwebby roof.

Hurried tourists, however, bless the most recent of the new improvements: the "fixed price district," where the prefecture has gathered examples of the bazaar's chief wares—hammered brass, rugs, silks, embroideries, Kutaiha pottery, amber, coral and sandlewood prayer-beads. Attar of Roses and incense, and wrought silver—all dominated by a huge sign, "No bargaining here!"

Natives hold this district in as much horror as the devil does holy water, for to them the whole joy of shopping is the intricate rigamarole of bargaining. There is a fixed etiquette for the game of unfixed prices, and woe to the merchant or purchaser who slips up on any of the rules of the game.

The cardinal principle is for the customer to evince profound contempt for the article he is determined to buy and for the merchant to demonstrate abysmal despair at the idea of parting with the object which he is determined to sell. Hours of impassioned dialogue can thus be wound about even so simple a bit of merchandise as a nightcap or a donkey's blue-beaded bridle while the customer punctuates his invectives with innumerable cigarets and cups of coffee offered by the perspiring, gesticulating salesman.

At a certain point in the game the purchaser—without purchasing—must stalk out of the booth, which is the cue for the merchant to drag him back for another coffee and another scene. Finally the bargain is clinched at about one-third of the price originally demanded.

Glowing, the customer walks off with his package of incense, his bubble-bubble pipe or his nightcap, while the merchant, mopping crocodile tears, wails, "For your sweet sake, I have ruined myself. By the eyes of my two children, by the one lone tooth of my grandmother, I swear you have cheated me."

Next Week—Serbian Marriages

Sunday Morning Talk

THE VALUE OF THE SOUL.

The soul. How shall I estimate the value of a soul? There are many things in this world which we value and spend our lives to gain, that we may possess for a few years or possibly days, and leaves. All material possessions and our life on this earth lasts at best for a few short years. But how different with the soul which exists for all eternity. Age after age, beyond our comprehension. This soul, God's supreme gift to man, is that part immortal given to each human being. How do we value this priceless possession? The value of which is far beyond our comprehension. Gold, diamonds and all the possessions of earth fade into nothingness when compared with the soul in value. How true the words found in Matthew 16:26: "For what is a man profited, if he shall gain the whole world, and lose his own soul? oh what shall a man give in exchange for his soul?" What a vivid picture of the value of the soul expressed in a few words. It is as though on one side were placed the world and all it contains and on the other the soul. The world and all that goes with it are as nothing. Do we spend every bit of our energy to guard and treasure this precious gift. Men give their lives, strength, their all for the perishing things of this life. How carefully we guard and look to the safety of temporary possessions. They are placed in vaults and guarded by every conceivable means. There is one Who promises the safety of the soul that none may harm it. Its safety for all eternity if only given into His possession or keeping. By sin we all forfeited our birthright as Esau for a mess of pottage. Nowhere on earth was there found anything worthy to redeem it. So God in His finding no treasure worthy on earth takes heaven's choicest, God's only Son as so beautifully expressed in John 3:16, "For God so loved the world, that He gave His only begotten Son, that whosoever believeth in Him shall not perish, but have everlasting life."

How simple, how plain, the promise. Why, O why, does not every human being place this precious possession in the safe keeping of the creator and Lord of all. The one who has given us our all and after our rebellion given His Son. Can we still reject such great love, such sacrifice? Should not our love and trust far exceed that of a child for a parent? May each heart give into the loving care of their Heavenly Father this priceless possession that not only for all eternity but also during the changing scenes of this life and its uncertainty we may rest peacefully and securely in Him who is our all for time and eternity. No other can do for us or be to us what He can and will if we will only do our part. Let us trust Him, fully and say with Paul, "For me to live is Christ."

May each one realize the true value of his soul and be worthy the great love and sacrifice in a small degree. Our very best is very small in comparison to what Christ has done for us. May we strive to give Him our very best during the coming year.

Give of your best to the Master,
Give of the strength of your youth;
Throw your soul's fresh glowing ardor
Into the battle for truth.

Give of your best to the Master
Give Him first place in your heart;
God His beloved Son gave
Gratefully seeking to serve Him,
Give the best that you have.

Give of your best to the Master,
Naught else is worthy His love;
He gave Himself for your ransom,
Gave up His glory above;
Laid down His life without murmur,
You from sin's ruin to save;
Give your hearts adoration,
Give Him the best that you have

HATHAWAY'S
QUALITY MARKET
THE MARKET OF QUALITY AND SERVICE
67 WEST MAIN STREET
Free Delivery Phone 1720-1721

Friday and Saturday Specials

Fancy Turkeys, Fancy Capon Chickens, Roasting Chickens, Native Fowl, Native Veal, New Beets, New Carrots, Fresh Mushrooms, Fresh Tomatoes, Fresh Cauliflower, Celery Hearts, Iceberg Lettuce, Fresh Spinach.

SPECIAL! 1 box CAPE COD COOKIES—1 box TOASTERETTES 39c
Assortment of Fancy Cookies, Chocolate coated—Special, lb 25c
Premier CANNED PEACHES—large size—Two cans 45c
Premier SEEDED RAISINS—the best—3 pkgs, 25c
OUR SPECIAL COFFEE, lb 45c
Lowney's BREAKFAST COCOA, large box .. 19c
Premier MACARONI, 3 pkgs 25c
Campbell's TOMATO SOUP, 3 cans 25c
Eastern Cut Small PORK TO ROAST, lb 25c
Eastern Cut FRESH SHOULDERS, lb 20c

Fancy Legs of BABY SPRING LAMB
Something Nice!

Handy's Boneless Ham, Handy's Smoked Shoulders, Canadian Bacon, Scotch Ham and Sausage Meat

24½ lb. sack of BREAD FLOUR 98c
10 lbs. GRANULATED SUGAR 60c
Alice Foote MacDougall Coffee, Kaffee Hag, Sanka Coffee, George Washington Coffee, George Washington Coffee, Instant.

Saturday Special—12 Florida ORANGES 40c
Three Fancy GRAPEFRUIT 25c

WET FEET or exposure may mean a nasty siege of sickness. Fight off colds with
Grove's BROMO QUININE
LAXATIVE TABLETS

Richelieu Chicken Broth (with Rice) can 15c
Yacht Club Assorted Vegetables, No. 2 can. 17c
Van Camp's Catsup, 14-oz. bottle 19c
Monarch Apple Sauce, No. 2 can 19c
Richelieu Diced Pineapple, three colors: green, red, yellow, can 22c
Monarch Loganberries, No. 2 can 30c
Try a pound of our BOND COFFEE, lb.. 45c
R. F. Smith
276 Main Street
Norwich, Conn.

Coughs...

PERTUSSIN is made by a special (Taeschner) process to relieve coughs quickly by relieving the *immediate cause*.
This cause usually is accumulated mucus, dust, inflammation or irritation.
PERTUSSIN, by helping nature to expel the phlegm, and by soothing the irritation, quiets the cough. It is entirely free from harmful drugs. That is why Doctors have prescribed it for a quarter of a century. *At all drug stores.*
Pertussin

Burgess Bedtime Story

The Unknown Neighbor
By THORNTON W. BURGESS

Old Mother Nature doth arrange
Some folks' affairs in ways most strange.
—Peter Rabbit.

For a long time Peter and Mrs. Peter sat side by side, asleep. They were a little way down the hall of the old home which once had been the home of Johnny Chuck's grandfather, in the middle of the dear Old Briar-patch. Outside a great storm raged and howled. It was still raging when Peter awoke. He hopped up into the entrance to look out, but he was soon glad to retreat. Little Mrs. Peter awoke. "My," said she, "the storm is getting worse, isn't it?"

Peter agreed that it was. "Let's go down into Old Mr. Chuck's bedroom," said he. "We may as well make up our minds that we shall have to stay inside for some time. There is more room down there."

Little Mrs. Peter accepted this suggestion and followed Peter down to Old Mr. Chuck's bedroom—so far down that Jack Frost never could pinch them there. It was a good, comfortable room. Peter was the first one in. It was dark down there. As it is his way, he at once began to inspect that little room. Suddenly he put his foot, or rather his front feet, on something dome-shaped and hard and fairly smooth. He knew instantly it wasn't a stone. He jumped back, for he was startled, and when he did this he bumped into little Mrs. Peter.

"What is the matter with you, Peter? Why don't you look where you're going?" she demanded little bit crossly.

"Excuse me, my dear! Please do excuse me! You see, I was startled," said Peter. "I stepped on something queer."

"What was it?" asked little Mrs. Peter.

"That is just what I want to know," replied Peter, edging forward a little.

Mrs. Peter joined him, and together they examined the curious thing Peter had stepped on. "It's the shell of a turtle," declared Peter after a while. "It's the shell of a Box Turtle. It is shut up tightly. Now I wonder how that came down in here. I wonder who could have left it here and what they did it for."

Timid little Mrs. Peter scratched her long ear with a long hind foot. Then she scratched the other long ear with the other long hind foot. "I've just thought of something," said she. "I mean, I've just remembered something."

"What?" demanded Peter.

"Why, Slowpoke the Box Tortoise was over here in the dear Old Briar-patch for several days late in the fall," said she. "I saw him eating toadstools one day. Do you suppose he could have come down in here and died? Tell me, Peter, is that shell empty?"

But this was something Peter didn't tell her. The bottom shell was closely shut against the top shell at each end. There was no way of telling whether that shell was empty. At least, there was no way for Peter Rabbit to tell. But Peter was doing some thinking. He had remembered something. He had remembered that all the members of the Turtle family—like the members of the Snake family and the Frog family and the Lizard family—hibernate. That is, they sleep all winter. "My dear," said he, "do you know what I believe?"

"What do you believe?" asked little Mrs. Peter.

"I believe," replied Peter, "that this is Slowpoke himself, and that he is right inside this funny little house of his, fast asleep, but just as much alive as you and I are. Instead of digging a hole for himself, he saved himself the trouble by coming down in here. I wish he would wake up, so that we could ask him. Well, we don't mind having him for a neighbor."

Peter was right. It was Slowpoke the Box Tortoise, and he had gone down in there to sleep for the winter. It wasn't the first time he had made use of such a comfortable underground house.

(Copyright, 1928, by T. W. Burgess.)

The next story: "Reddy Fox Loses a Toe."

ORION ENCAMPMENT WILL DO DEGREE WORK HERE

Announcement was made Friday evening that Orion Encampment, No. 4, I. O. O. F., o fNew London, will work the golden rule degree at the next meeting of Palmyra Encampment, No., of this city .A banquet will precede the work of the evening. Orion Encampment includes New London and Mystic.

Early in February Palmyra Encampment of this city will work the royal purple degree in Mystic at which time a banquet will be served.

APPEALS FROM FINE FOR SLANDERING OFFICER

Found guilty of directing slanderous remarks at Police Officer John Carroll, Stanley Walenda of No. 566 North Main street, was fined $15 and costs in the city court Friday morning. He took an appeal, through his counsel, Attorney Thomas J. Kelly.

Walenda has been arrested twice for alleged violations of the liquor law. It is said he met Officer Carroll while the latter was on duty in Greenville Thursday and accused him of being responsible for his troubles over the liquor law. During his remarks he questioned the character of the officer it is claimed, with the result that he was arrested.

BORN

NATZEL—In Norwich, Jan. 4, 1929, a daughter, Bertha Teresa, to Mr. and Mrs. Charles W. Natzel (Dora Tellier), of 560 Boswell avenue.

Flu Creating Phenomenal Demand for Vicks VapoRub

Although the flu itself is not so serious as in 1918, authorities stress the importance of taking every possible precaution for fear of the complications which invade the weakened system after a flu-attack.

They urge, especially, prompt treatment of every cold, as colds lower the body resistance and make it easier for flu or pneumonia to get a foothold.

That the public is heeding this warning is indicated by the phenomenal demand for Vicks VapoRub, the famous external treatment which leaped to fame almost overnight during the 1918 epidemic. In spite of tripled capacity, the Vicks laboratories are once more operating night and day, and 375,000 jars are now being produced every 24 hours.

TOO LATE FOR CLASSIFICATION

TO RENT—Five-room cottage on Phillips avenue, with all modern improvements. Call 1667-5. 2t jan12

FOUND—Shoe skate on Mohegan park road Friday night. Owner can have same by calling at Bulletin office and paying adv. charges. jan12d

1790 1929
Norwich, Saturday, Jan. 12, 1929.

VARIOUS MATTERS

Light vehicle lamps at 5:09 this evening.

The snow shovel and the snow plow continue to gather cobwebs.

During January the planet Saturn is morning star, rising about 4:30 a. m.

The week's rains have left some houses with deep water in the cellars.

Join 1929 Chelsea Christmas club. Now open.—adv.

Friday was pleasant but frosty, with afternoon temperature of 40 degrees.

A minute over a quarter of an hour has been added to the length of the day.

Local merchants had their stocks all groomed Friday night for a day of big sales today (Saturday.)

The roll call and meeting of Leffingwell Baptist church is to be held Monday evening with supper at 6.30.

The Latham brothers of Phoenixville have captured 17 coons during the hunting season and with one dog.

This is a year with two of the so-called unlucky combinations, Friday the 13th coming in September and December.

Mrs. Ruth Smith, 30 Spaulding St., is a Spencer corsetiere.—adv.

It is not often that residents of this town can walk dry-shod day after day throughout so great a portion of the month of January.

Norwich visitors to Southern points write home of weather almost too warm and no indication of anything but a balmy winter.

Guests from Sterling, Mrs. Claramon Boyle and infant daughter, Norma are visiting this week with Mrs. Boyle's mother in Jewett City.

George A. and Allan Coats and Carroll Main are trucking large quantities of sea-weed from Lord's Point to their farms in North Stonington.

Chelsea Christmas club of 1929 now open. Classes to suit all.—adv.

The North Stonington society is to meet on the evening of January 15th, at the home of Mr. and Mrs. Ralph Main, on the Pendleton Hill road.

Loyalty to the Vicar of Christ is the general intention recommended to the thousands of members of the League of the Sacred Heart for January.

Four men here learn that at the big auction of silver fox pelts in New York the last of this month there will be about 10,000 skins, valued at $1,750,000.

Mrs. J. B. Caron, who recently underwent an operation for appendicitis at Backus hospital, has been able to return to her home on Broadway and her condition is very encouraging.

Delicious ripe Florida strawberries, full quart basket, 79c, Mohican Market.—adv.

The February Cosmopolitan has a page cut of Helen Rowland (Mrs. Frederick Kinney Noyes) with a characteristic breezy and witty feature article entitled, "I wish I Were a Man."

The S-20 will be leaving the Submarine Base at once for the Navy yard, Portsmouth, N. H., and upon completion of overhauling will join the forces at Coco Solo with the Third division.

As a result of the storm at Lord's Point, the Davis-Lathrop dock was distributed on the beach, the cement piers being badly twisted out of place and Mrs. John's dock lies high near Edgewater cottage.

Delicious ripe Florida strawberries, full quart basket, 79c, Mohican Market.—adv.

It is expected that a permanent rector for Groton Episcopal church will soon be appointed by Rt. Rev. E. Campion Acheson. The church members must guarantee the sum of $1,200 for a rector's salary.

Prominent Watch Hill summer residents, Mr. and Mrs. C. Bal Lihme will give a dinner at their home, 950 Fifth avenue, New York, Jan. 19 for Miss Camilla Cole, debutante daughter of Dr. and Mrs. Rufus Cole.

Residents of Thompson, Dr. and Mrs. R. C. Paine plan to leave February 1 for a trip to California through the Panama canal. They will visit relatives while in California and expect to be gone about two months.

Dr. James H. Floyd, registered veterinarian, 142 Harland road, Norwich Town. Phone 506.—adv.

The new telephone directory, Jan. to July, 1929, was distributed to subscribers Friday. A number of changes will require care on the part of telephone users who should not depend upon knowledge of old number calls.

Four sea plays of the New London-born playwright, Eugene O'Neil, which are grouped together under the general title of "S. S. Glencairn," were exhibted again this week on the stage of the Provincetown Playhouse, New York.

Dan McCowan's illustrated lecture, "A Naturalist in the Canadian Rockies," in Slater hall, Monday, Jan. 21, 8 p. m., auspices Business and Professional Women's club.—adv.

A Junior Achievement conference was held at Union church, Rockville, Wednesday starting at 3 p. m. and continuing to the evening. Members of the Girl Reserves of Ellington as well as the local Girl Reserves attended.

Special social meeting of Mercier assembly, No. 12, C. L. of C. in St. Mary's Memorial hall Sunday at 2.30 p. m. Installation of officers.—adv.

Arthur Dufresne of Moosup who was injured when the Cranaka shed in Kishwaukee burned recently, is gaining, but is still in a serious condition. Mr. Dufresne had been near the shed using the chemical when a stream of water from the hose struck him.

Inviting all members of G. A. R., the Auxiliary of G. A. R., the Sons of Vets., Spanish War Vets., the Aux. of Spanish War Vets., American Legion and the Auxiliary of American Legion to a joint installation of the Richard E. Hourigan post, 594, V. F. W., at Post rooms in Olympic Bldg., at 8 o'clock, Saturday, Jan. 12.—adv.

Announcement of fall opening dates for men's wear woolens awaits an agreement with the American Woolen company. Balloting on the dates was completed Thursday at the meeting of the men's wear woolen group of the Wool Institute, in New York.

There is to be a United States civil service examination for principal hydroelectric engineer. $5,600 to $6,400 a year. Vacancies occurring in the engineer department at large, war department, throughout the United States will be filled from this examination.

Alderman Earl C. Northrop and Councilmen John J. Connors, who retired the past week as members of Rockville city council, after two and four years of service respectively were presented fountain pens, the gift of the other members of the council, at a recent dinner.

If you would flatter a man tell him that he is not easily flattered.

PERSONALS

Harold Easterbrook of West Woodstock has begun work for Raymond Young of Baltic.

Henry Frink and family of Norwich were visitors, early in the week, at the home of Mr. and Mrs. C. B. Spaulding, in Moosup.

David R. Kinney, Lloyd Combies, Mrs. John P. Combies and Mrs. Winfred R. Dawley of Norwich visited Lord's Point Tuesday.

Mr. and Mrs. Nathan Kennedy, formerly of Phoenixville, who are spending the winter at Melbourn Beach, Fla., are much pleased with that locality. Mr. Kennedy's health is improving.

Mrs. Andrew Kramer of New York will arrive in Norwich this (Saturday) evening to spend several days as the guest of her parents, Mr. and Mrs. Samuel Crowe, of No. 38 Summer street.

WEDDING

Monahan-Fowler

James Monahan, an orderly at Uncas-on-Thames, and Miss Delma Fowler, a nurse at the same institution, were united in marriage at 11 o'clock, Friday morning at St. Patrick's rectory by Rt. Rev. Msgr. M. H. May. The bridal couple had as attendants Alexander Chamelski and Miss Nan Beagon.

OBTUARY

Mrs. Thomas Krawczyk

The death of Barbara Wilga, 65, widow of Thomas Krawczyk, formerly of Webster, occurred Thursday evening at the home of her daughter at No. 20 Yantic street. She was born in Poland, but had resided in Webster since a child until seven years ago when she came to Norwich. Surviving her are four daughters and two sons.

Elias H. Chapman.

Elias H. Chapman, 59, former state boiler inspector, died Friday afternoon about 1.45 o'clock at his home, No. 99 Franklin street. Mr. Chapman suffered a shock about 10 months ago from which he failed to recover. He was born September 23, 1869 and for years made his home in this city.

For 20 years he traveled for the W. H. Mowry Boiler Co., installing heaters in various cities throughout the country. Following Mr. Mowry's death Mr. Chapman entered the em-

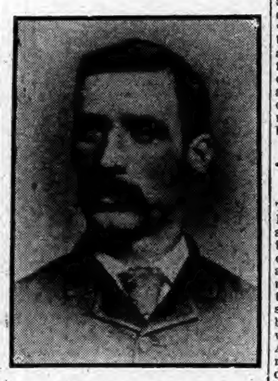

ELIAS H. CHAPMAN

ploy of the William H. Page Co., boiler makers, remaining with them for five years. He resigned his position there to become a state boiler inspector and held the latter position for 15 years, when he entered business for himself in this city. He retired from active business about 10 years ago.

Mr. Chapman was twice married. His first wife was Emma Cranston, daughter of Daniel and Harriet Cranston of East Great Plain, and following her death he was united in marriage with Ellen M. Bromley, daughter of Horace and Eunice Bromley of Preston. Surviving are a son and daughter by his first marriage, Mrs. Fred Safford of Canterbury, and Warren W. Chapman of Norwich and four grand children, Marion and Lewis Safford and Virginia and Warren W. Chapman, Jr.

Mr. Chapman was an active member of the Central Baptist church, when his health permitted and for years was particularly interested in the old Preston chapel on the East Side. He was superintendent of the Sunday school at Preston chapel for some time.

Mr. Chapman was well and favorably known and his numerous friends and acquaintances extend heartfelt sympathy to the family in their bereavement.

Mrs. Nathaniel O'Donnell.

Following a brief illness, Mrs. Mary A. Magner O'Donnell, widow of Nathan O'Donnell, died Thursday night at the home of her niece, Mrs. Charles P. O'Neill, East Great Plain. Mrs. O'Donnell was the daughter of the late Richard and Bridget Gaffney Magner and was born in Greeneville, R. I., about 80 years ago.

For many years Mrs. O'Donnell had resided in this city. She was a devout member of St. Patricks parish. Surviving are one daughter, Mrs. Charles Sarzent of Mansfield, four sons, Charles E., of Boston, Edward M., of Newport, Me., William of Providence and Richard of Augusta, Me., and two sisters, Mrs. Elizabeth Dean and Mrs. Frank Kilkins of Providence. Mrs. O'Donnell, through her long residence in Norwich, made many warm friends here, who deeply regret her passing from earthly life.

Stanley J. Wierzbinski

Stanley J. Wierzbinski, 19, died about 10:30 o'clock Thursday night at the home of his parents, Mr. and Mrs. Julius Wierzbinski, No. 46 North Cliff street. He had been ill about three weeks. The deceased was born in this city Jan. 16, 1908. He attended St. Joseph's school and for some time past he had been employed at the plant of the Crescent Fire Arms Co. He was a member of St. Joseph's parish. Surviving are his parents and several brothers and sisters. Mr. Wierzbinski was popular with his many friends, who sincerely mourn his untimely death.

ACCEPTS INVITATION FROM CENTRAL BAPTIST CHURCH

Many not only in Norwich but in eastern Connecticut will be interested in a telegram received Friday by the pastor of the Central Baptist church. The telegram read: "Dr. David A. Pitt, Central Baptist church, Norwich, Conn.: I am happy to tell you that my officers unanimously say that I can come to you for Feb. 10th and four days following. Please write me any details you may plan.

"M. JOSEPH TWOMEY."

This telegram was in reply to an invitation extended Dr. Twomey by the deacons and evangelistic committee of the Central church.

Dr. Twomey was baptised in this church and here received the call to enter the Christian ministry. He is a graduate of Suffield school, Brown university and Newton Theological institution. Brown university conferred on him the degree of D. D., about seven years ago.

JOINT INSTALLATION FOR SEDGWICK POST AND WOMAN'S RELIEF CORPS

A joint installation for the officers of Sedgwick post, No. 1, G. A. R., and of Sedgwick Woman's Relief corps, No. 16, was held Friday evening at the Buckingham Memorial after the members of the two organizations had enjoyed an excellent supper which was served at 6 o'clock under the direction of the executive committee of the Relief corps, Mrs. M. Florence Dean, chairman.

When the supper call was sounded, the four color bearers of Sedgwick corps led the line to the supper room and six or seven old veterans of '61-'65 passed under the crossed flags as they took their seats at the head table. Officers and members of Sedgwick camp, Sons of Veterans, were guests and over 100 were seated at the tables, including the guests and the members of the post and the Relief corps. Mallett's orchestra played during the supper hour, recalling old times to the old soldiers as they rendered a medley of the songs that were favorites in camp and on the march and the battlefield over 65 years ago.

The installation ceremonies were taken up after the intermission which followed the supper hour.

The Sedgwick post officers were installed by Gen. George Haven of New London, who was accompanied here by Commander Baker of W. W. Perkins post. The following were the officers installed:

Commander, George C. Crocker; Sr. vice-commander, Edward G. Willey; Jr. vice-commander, George V. Shedd; adjutant, John Curran; quartermaster, John Service; chaplain, George Tillinghast; officer of the day, George Parkinson; patriotic instructor, Edward G. Willey; officer of the guard, Joseph T. Mitchell; sergeant-major, William Whiteman; surgeon, George Parkinson.

The installation of the Relief corps officers was by Mrs. D. Louisa Afterbury, past president, and department patriotic instructor. The officers seated were the following:

President, Althea Brown; Sr. vice-president, Iola Bjurstrom, Jr.; vice-president, Mary Whiteman; secretary D. Louisa Atterbury; treasurer, Grace Manning; conductor, Mary Austin; guard, Mary Spiers; chaplain, Annie Newton; assistant conductor, Nellie Bailey; assistant guard, Lena Christman; patriotic instructor, Grace Fowler; press correspondent, Lois Belle Roath; musician, Lena Pukallus; color bearers, Florence Dean, Annie Wilson, Clara Burke, Annie Turner.

At the meeting of the Relief corps in the afternoon, at which the retiring president, Inez Hill, presided it was voted to accept the invitation from Hourigan post, Veterans of Foreign Wars, for the installation of officers this (Saturday) evening. Reports were made, including the report of the gift of a hope chest from the Interstate Furniture Co., and gifts of articles to fill it from Porteous & Mitchell Co., Eaton-Chase Co., Reid & Hughes Co., Disco Bros., Max Rabinovitch, J. R. Caron, Schwartz Bros., Plaut-Cadden Co. and Barney's store.

SUES MOTOR DRIVER FOR DEATH OF HIS WIFE

Archer E. Beckwith of Waterford, as administrator of the estate of Alice L. Beckwith, late of Waterford, has brought suit in the superior court against Hattie V. Fowler of Meriden, claiming damages of $10,000, according to papers filed Friday with Clerk John H. Walker of the superior court.

According to the complaint, the death of Mrs. Beckwith occurred Sept. 5, 1928, as the result of injuries sustained on Aug. 16 last, when the automobile in which she was riding, owned and operated by the defendant, went off the highway leading from Albany to Syracuse, N. Y., and striking a tree. The papers allege that the defendant, while operating her car, suddenly and without warning, heedlessly and at a reckless disregard of the decedent's safety and rights, drove her machine off the highway to the left hand side of the road.

JOHN F. TWOMEY'S ART PRAISED IN SPRINGFIELD

A former Norwich resident, John F. Twomey, brother of the late Capt. of Police D. J. Twomey, is gaining considerable attention by his pictures. He is now custodian of the High School of Commerce, at Springfield, Mass., and the papers of that city have given much space to notices of his work, for the reason that he has never had lessons in art. During Friday, a pastel by Mr. Twomey, "A Study in Birches," was placed on view here in the Butts Art store window, and attracted immediate attention. It is in soft coloring and is handsomely mounted. Mr. Twomey decorates the blackboards in the Springfield high school rooms with artistic pictures and lettering and his genius is the admiration of every pupil in the big school. He has a granddaughter who appears to have inherited his skill with the brush and who, although very young, has put out some striking posters, etc.

Mr. Twomey went to Springfield to reside after his laundry in Norwich was burned.

MERCIER ASSEMBLY IS READY FOR DEGREE WORK

There was a meeting of the degree team of Mercier assembly, No. 12, C. L. of C., in the assembly rooms Friday evening and under the direction of Mrs. Hannah Eirmann final arrangements were made for the exemplication of the degrees Sunday afternoon at St. Mary's Memorial church hall. Miss Mary O'Neil held a final rehearsal of the drill team this week and this, too, is in readiness. The members of the team are to meet at 1:30 p. m. at the church.

The members are expected to make a special effort to attend the installation of officers Sunday afternoon. A short musical programme has been arranged. It will be the first appearance of the new drill team and the occasion of the state president's first visit to Mercier assembly. After the musical programme a luncheon will be served.

CHRIST CHURCH AUXILIARY HOLDS ANNUAL MEETING

The annual meeting of the Woman's Auxiliary of Christ Episcopal church and election of officers was held at the home of Mrs. Francis Gilman Friday afternoon. There was an attendance of twenty and the rector, and much enthusiasm was shown for the work of the year. The officers chosen were: Miss Katherine A. Kent, president, (re-elected), Mrs. Gardiner Greene vice president and treasurer; Mrs. Francis Gilman secretary; Miss Mary G. Osgood secretary of the United Thank offering; Mrs. William Clark secretary of supply committee.

Following the business session a dainty tea was served by the hostess.

WILL CELEBRATE NINTH ANNIVERSARY OF PROHIBITION

As next Wednesday is the ninth anniversary of the adoption of prohibition as the law of the land, the Woman's Crusade of the W. C. T. U. is arranging for a public meeting at the Central Baptist church in order to commemorate fittingly so momentous an event in the country's history.

Roscoe W. Vining of New Haven, well known throughout Connecticut as public speaker and a friend of prohibition, will address the meeting. Mrs. William Crowe will sing and tea will be served during the social hour following.

Workmen's Compensation

Two workmen's compensation agreements, as follows, have been approved by Commissioner A. J. Bailey:

Lorraine Mfg. Co., Pawcatuck, employer, and John Sarrasin, Pawcatuck, employe; bursitis of left elbow, Dec. 13, at rate of $6.13.

The Hall Bros., Norwich, employer, and Jeremiah Foley, employe; index finger injured, Dec. 24, at rate of $9.57.

Pastors Will Exchange Pulpits

Rev. David A. Pitt, pastor of the Central Baptist church, and Rev. Chester H. Howe, pastor of the First Baptist church, New London, will exchange pulpits on Sunday evening. Mr. Howe expects to bring two violinists from his congregation to furnish special music. He will take for his sermon subject, "God's Fools."

At the morning service in the Central church the pastor will preach. Full announcement wil be made regarding the 80th annual meeting of the church, which will be held next Thursday evening.

W. W. IVES PRESIDENT OF STATE FISH AND GAME

(Special to The Bulletin)

GLASTONBURY, Jan. 11—William W. Ives of Norwich was elected president of the State Fish and Game association at its eighth annual meeting held here today, the guests of the local fish and game association. The other officers chosen are Oscar Dossin, Meriden, vice president, and A. J. Williamson, Bridgeport, secretary and treasurer. There were six representatives from the Norwich club present.

From 9 to 12 o'clock the sportsmen participated in trapshooting at the local grounds, after which an elaborate dinner was served by the local association. The business meeting was called at 1 o'clock and election of officers was held with various matters pertaining to fish and game coming before the session.

The association went on record as favoring a closed season on grouse for a year; also favoring an open season on quail. It refused to endorse a movement for the increase of license fees, but favored a more severe penalty upon the users of poison baits, also stricter laws in the use of traps by trappers.

It was voted to have a resolution drawn up expressing the deep regret of the association members at the loss of Senator Walcott as president of the state board. A copy of the resolution is to be engrossed and sent to the senator.

A committee of five on legislation was appointed to appear before the comitee on legislation in the general assembly. It was voted at the invitation of the Seymour fish and game association to meet with them in 1930.

Those attending the meeting from Norwich were William W. Ives, president, Louis Ortman of the Norwich fish and game club, Dr. Harrison Gray, William LaRochelle, Frederick W Perkins and Calvin L. Miner.

GAVE INSTRUCTIVE TALK ON "OUR WINTER BIRDS"

The monthly meeting of the Women's Federation of Park Congregational church was held at 3 o'clock on Friday afternoon with a large attendance. The meeting was opened by scripture and prayer by the president, Miss Hannah Crowell. After a short business meeting Miss Crowell introduced Mrs. A. N. H. Vaughn as the new chairman of the Parish house department.

Mrs. Vaughn announced that during the programme Mrs. Aurin E. Payson would sing four songs, "A Brown Bird Singing," "One Morning So Early," "The Starling" and "Oh! Tell Me, the Bird of the Merry Green Wood." These songs were sung with Mrs. Payson's usual love, sparkle and understanding of her art and pleasingly accompanied by Mrs. Arthur H. Payson, at the piano.

As the speaker of the afternoon Mrs. Vaughn introduced Miss Frances E. Hurd, of South Norwalk, field secretary of the Connecticut State Audbon society, who gave a most delightful talk about "Our Winter Birds." She told of the common birds which can be lured to a feeding shelf on which sunflower seeds, chick feed and chopped raw peanuts are a tempting combination. Purple finches, white throated sparrows, tree sparrows and juncos will come to such a feeding shelf. Suet attracts the woodpeckers, nut hatches and chickadees. She showed the skins of these birds, noting the different markings of the male and the female in several species, and made her talk both interesting and instructive.

Tea was served by a committee of Mrs. Webster D. Copp, chairman, Miss Beatrice Eastwood, Mrs. James M. Morton, Mrs. Howarth C. Collins, Mrs. William H. Douglass, with Mrs. William Tyler Browne and Mrs. Henry A. Tirrell at the table.

MOTHER OF DESERTED BABY IS FOUND

(Special to The Bulletin)

PUTNAM, Jan. 11—Mrs. Yvonne Demers, 31, of Southbridge, Mass., was arrested in that city tonight by officers of the state police barracks in Danielson and is charged with abandoning her six weeks old baby in Thompson Wednesday evening at the home of E. S. Backus. Mrs. Demers, as she gave her name to the police after questioning, assumed full responsibility for the act of leaving her baby at the Backus home. She told the state officers that she did so after she had been unable to secure employment and was unable to support the child. She told Lieutenant Ross V. Urquhart of Danielson barracks that she believed she had given the child a good home. Mrs. Demers is also the mother of two other children, who are now in a Massachusetts orphan asylum. The deserted baby was born in a Worcester hospital.

NORWICH SINGER SUFFERS INJURIES IN CRASH

Miss Dorothy Henkle, daughter of Dr. and Mrs. Emanuel Henkle of Ocean avenue, New London, and Miss Loretta Higgins of 228 Broadway were severely injured about 4 o'clock Wednesday afternoon when the coupe Miss Henkle was driving towards this city got beyond control because the steering gear locked and the machine crashed into a rock near Connecticut college.

Miss Henkle suffered a dislocated ankle and both young women sustained extensive bruises and cuts. They were taken to Dr. Henkle's office in New London by Grosvenor Ely who came along in his car shortly after the accident.

Miss Higgins, who returned to her home in this city late Friday afternoon, had been at the home of Miss Henkle since the accident. She had sung Tuesday before a meeting of the American Association of University Women, which was held in New London, and Miss Henkle was bringing her home when the accident occurred.

GAVE SPLENDID PERFORMANCE AT ELIZABETH ST. SCHOOL

One of the finest amateur performances which the city has seen was given Friday evening under the auspices of the West End Community association when the Blue and White Checkered Revue appeared at the Elizabeth street school auditorium. The hall was filled to the standing room only mark with a crowd of 650 who applauded every number to the echo. The revue is to be repeated and was given under the able direction of Howard O. Smith.

The following was the cast:

Interlocutor, Horace F. Corning; premier end men, William Corey, Al Berberich; accompanist, Miss Dorothy Jacobson; music by Al Smith's Mohegan orchestra.

Chorus—The Misses Alice Parsons, Dorothy Alquist, Ella Buonanno, Minnie Mopsick, Anna Taft, Mrs. Arthur Alquist, Mrs. Geo. R. Gifford, Mrs. W. Partridge, Mrs. Ernest Latimer, Mrs. C. Krause, the Misses Molly Segal, Marianna Buonanno, Iva Cormier, Frances Green, Dorothy Simpson; Messrs Frank Fields, Chas. Parsons, Joseph Goodrow, Clarence Brewer, Eli Jacobson, Arthur Berberich, Otto Berberich, Angus McDonald, Geo. R. Gifford, Ted Moore, Leonard Partridge, Edward Brewer, William Partridge, Paul Latimer, William Lafferty.

The programme was given as follows:

Overture, Al Smith's Mohegan orchestra; Opening Chorus, Entire Company; I Wanted Someone to Love, Miss Alice Parsons; Gateway of Dreams, Miss Dorothy Alquist; Dancing Specialty, Angus McDonald; Just Another Night, Miss Ella Buonanno; You're a Real Sweetheart, Clarence Brewer; Old Man Sunshine, Miss Anna Taft; Louisianna Lullaby, Mrs. Arthur Alquist; Hallelujah I'm a Bum, Charles Parsons; Carolina Moon, Horace Corning; Recitation, Frank Fields; Then Came the Dawn, Miss Minnie Mopsick; She's Wonderful, William Corey; Ebeneezer, Al Berberich; Musical Specialty, The Happy Boys.

Dancing Specialty, Miss Helen Hooker; Soft Shoe Dancing, Joseph Jackson, accompanied by The Happy Boys; Dancing Specialty, Miss Sayidelle Solomon, accompanist Miss Dorothy Jacobson.

George R. Gifford in a Scotch sketch, "Doughie the Baker," assisted by Alice Parsons, Marianna Buonanno, Anna Taft, Ella Buonanno, Dorothy Alquist, Frances Green, accompanist, Miss Dorothy Jacobson.

Comedy singing and dancing, Al Perrin, accompanist, Miss Dorothy Jacobson and orchestra; The Happy Boys in some snappy music.

GAVE SURPRISE SHOWER FOR MISS SALLY DONOHUE

A delightful surprise miscellaneous shower was given Friday evening by telephone operators from the local exchange for Miss Sally Donohue at her residence, No. 10 Garfield avenue. An enjoyable programme of entertainment was provided by Misses Catherine McVeigh and Florence Taber with piano selections, Misses Mary Walsh and Frieda Blinderman, impersonations, Charles Taber, violin selections, and Miss Helen Nicholson, the black bottom and a varsity drag. In addition to the dancing the 45 present enjoyed a number of games. Dainty refreshments of sandwiches, cake and punch were served.

The arrangements for the pleasant affair were in charge of Mrs. Margaret Ducios, and the Misses Theresa Saunders, Margaret Sherry and Frieda Blinderman. The guests in departing etxended best wishes to the bride-to-be, who received many useful and attractive gifts, for a happy and prosperous married life. She is a telephone operator at the local exchange of the Southern New England Telephone company.

MADE 123 ARESTS ON CENTRAL VERMONT SYSTEM

Through the efforts of the special agents' force of the Central Vermont railway during the calendar year of 1928 offenders to the number of 123 were taken into custody, the annual report of Chief Special Agent G. L. Hodge, made public at St. Albans, says. There were only 51 cases involving minor thefts reported on the Central Vermont while there were no large thefts on railway property.

Chief Hodge's force of four officers who cover the 533 miles of the system, W. A. Leach, W. A. Tooles, D. H. Perry and C. F. Brown, the last named a New London man, gave the police protection during the year to 29 excursion trains in addition to regular passenger and freight trains as well as one presidential special.

CONDUCTING INSTALLATION OF CONN. D. OF V. TENTS

Mrs. Jennie S. Newbury of 55 Greene avenue, department president of the Daughters of Union Veterans of the Civil war, and her deputy guide, Miss Gladys B. Newbury, are busy installing the officers of the different tents throughout the state. Wednesday they installed the officers of Elizabeth A. Turner tent, No. 6, of Hartford, and Thursday they were in Middletown installing the officers of Katherine Mansfield tent, No. 9. Next week they were in Southington, South Manchester and Bridgeport. Next Tuesday they will install the officers of Clara Barton tent, No. 7, in the Buckingham Memorial.

POLICE ARREST TWO ON CHARGE OF THEFT

Raymond Thompson, 28, and James V. Barry, 24, both of this city, are under arrest charged with theft of $70 from Robert Knight of No. 10 Saxton street, Boston, Mass. Mr. Knight complained to the police early Friday evening that someone had stolen a pocketbook containing $70 from his room in the Columbian house. Clever detective work by the police resulted in the arrest of Thompson and Barry, about midnight, in the vicinity of Lake street. The police recovered $51 of the missing money. Thompson and Barry were held in bonds of $500 each and will be presented in the city court this (Saturday) morning.

THIEVES MAKE ENTRY INTO CLARK'S PET SHOP

Thieves, believed to be boys, broke into Clark's Pet Shop, corner of Laurel Hill avenue, and Shetucket street, sometime Thursday night. It is the third time the pet shop has been broken into during the past two years.

The thieves scaled a 9-foot wall in the rear of the building and gained entrance to the store through a cellar window, the sash of which was smashed.

A large trap door in the floor was forced and a cash register ransacked. The loot secured was about $1.50. The police have been notified of the break.

WE ARE FEATURING
ATKINS SAWS

Take a look at our window and you will find something to meet your requirements. Every saw is absolutely guaranteed.

Let's get the best at the OLD RELIABLE HARDWARE STORE

129 Main Street

— The —
Eaton Chase Company

Just Received!

A Carload of Sweet, Juicy
FLORIDA ORANGES

On Sale at our Store at
240 MAIN STREET
Starting at 7 A. M.
SATURDAY, JAN. 12th

59c a peck
or 2 dozen for 35c

Have Your Choice!
Don't Miss This Wonderful Value!

United Fruit and Vegetable Store, Inc.
NORWICH AND NEW LONDON

INCIDENTS IN SOCIETY

Mr. and Mrs. Walter E. Turner have been guests at Hotel Roosevelt, New York, this week.

The Saturday evening bridge club will be entertained by Mrs. Howarth C. Collins of Broad street.

Miss Emily Bliven has had as her guest Miss Margaret Jarvis, from Norwalk.

Mr. and Mrs. Alexander Jordan, who have resided on Broad street, have taken an apartment at 199 Broadway.

Following the lecture of Miss Irene Weir, of New York this (Saturday) evening before Norwich Art association she is to be given a reception by the members of the association and their guests.

News came to her Norwich friends Friday that Mrs. Henry McHatton, of New York and Athens, Georgia, who was Miss Hubbard, of Norwich, has been honored by French women who have elected her to membership in the Lyceum de France. Mrs. McHatton has been studying in Paris with Emile Renard and has recently completed a sketching trip in Portugal and Spain. She will leave for North Africa this month, returning to her studies in Paris in February.

At First Congregational church, Norwich Town, worship at 10.30 a. m., the minister will tell the story of the year. Church school at 12. Junior Intermediate Christian Endeavor at 3.30. Young Peoples' meeting at 6.30. Subject, Loving as Jesus Loved. Leader, Margaret Connelly.

One Thin Woman Gained 15 Pounds In 5 Weeks

Men and women, weak, thin and miserable, are urged to put on weight and get back their health and strength with McCoy's Tablets.

One woman gained 15 pounds in five weeks and that's going fast enough for anyone.

McCoy takes all the risk—Read this ironclad guarantee. If after taking sixty cent boxes of McCoy's Tablets or 2 One Dollar boxes any thin, underweight man or woman doesn't gain at least 5 pounds and feel completely satisfied with the marked improvement in health—your money will be refunded.

Just ask for McCoy's Tablets at Lee & Osgood Co., or any drug store in America.

Order now and save a nice discount. Write me and I will call.
OLSON BARN EQUIPMENT
KOHLER ELECTRIC PLANTS
DE LAVALL MILKERS AND SEPARATORS
DODD LIGHTNING RODS
W. P. HOLMES
Pachaug

666
is a Prescription
Colds, Grippe, Flu, Dengue, Bilious Fever and Malaria.

WHEN YOU WANT to put your business before the public, there is no medium better than through the advertising columns of The Bulletin.

CAREY SAYS GARDEN CORPORATION WILL STAGE BIG FIGHT IF POSSIBLE

(By Edward J. Neil, Associated Press Sports Writer)

NEW YORK, Jan. 11—(AP)—Negotiations to carry on the last fight Tex Rickard scheduled, after appearing to be headed for the rocks, seemed safe and headed for the port of Miami Beach tonight.

With William F. Carey, vice president and former right hand man of the late promoter, at the helm for the first time, the main deck of the Garden teemed with activity designed to land Jack Sharkey and Young Stribling in the ring in the southern resort on February 27.

One half of the match is safe. Carey announced after a long distance conversation with "Pa" Stribling, father-manager of the Georgia youngster. Tonight Carey headed for Boston to talk definite terms with Sharkey and the latter's manager, Johnny Buckley. Upon the outcome of this confab depends the fate of the match.

With no legal contract left over by Rickard as a basis for negotiations, Carey undertook to straighten out the tangle over formal terms and financial agreements. So far as Stribling is concerned, any arrangement the Garden officials make is satisfactory, Carey said, emphasizing that the Georgian desired first of all to go through with the match, even at some sacrifice. Sharkey, who was understood to have been guaranteed $100,000 by Rickard, may be more difficult to swing into line.

Jack Dempsey probably will handle the actual reins of promotion, if Carey succeeds in completing the business arangerments. The former champion had a long talk with the man who now seems to have taken over complete command of the Garden destinies, at the end of which Carey, impressed by Dempsey's business sagacity, declared the latter would be a good man to put in charge at Miami Beach.

Dempsey promised to help in any way desired, but gave no further indication of his own fighting plans. The fact that Dempsey is financially interested in the Miami Beach Kennel club, where the arena for the match was to be erected, is a factor in the situation. Control of this site passed from Rickard's hands at his death and is one of the difficulties involved in going ahead with the bout.

"If it is possible, the Madison Square Garden corporation will stage that fight," Carey said. "I will be very happy if we can put it over, if only for the sake of Rickard's memory. However, we cannot say we have the match made until we have the fighters."

The search of Rickard's papers today gave no indication of any agreement under which the Miami Beach chamber of commerce agreed to underwrite the contest, as was originally intimated. Neither were any contracts discovered involving Sharkey, Stribling or Dempsey, who had told Rickard he would fight once more in 1929.

Mack After Bout For Boston

BOSTON, Jan. 11—(AP)—Convinced that the Madison Square Garden corporation would not stage the Sharkey-Stribling bout at Miami beach on February 27, Promoter Eddie Mack, of the Boston Garden today started negotiations to move the heavyweight fight to Boston.

Reports emanating from the Boston Garden stated that Sharkey has reached an agreement with Promoter Mack and that the latter expected to have equal success in obtaining Stribling's consent to perform in Boston.

According to Boston Garden officials Sharkey and Stribling would draw about $200,000 in their new sport palace which seats about 20,000. Both fighters have been offered a percentage of the gate, which Mack said would net them almost as much as they would receive if the bout were staged in Miami.

Sharkey has already expressed his preference for meeting Stribling in Boston rather than in Miami or any other boxing center, with the exception of New York. It was pointed out that Mack and Stribling were friends of years' standing and the latter would not hesitate to fight Sharkey in this city if the terms were satisfactory.

FINISHERS MAKE FIRST ATTEMPT AT SHOP BASKETBALL

The first attempt of a Norwich firm to put out a basketball team is seen in the United States Finishing Co., represented by the Peerless Finishers. This is noted by some as the foundation in the not distant future of an industrial basketball league in Norwich, similar to the baseball league of the same name, which has proved such a hit with local fans.

The Peerless Finishers have lost their only two starts, those to the C. F. G. five and have therefore been set back considerably in any city title aspirations this year, but it is recognized that the makings of a strong team is there and time may bring a fast team.

Lack of a suitable playing surface has handicapped the Finishers but they are using Parish hall, Taftville when available both for practice and home games. There are several boys in shops in the city who withcut doubt want to band together into teams but have no floor upon which to practice. The Finishers have started something along industrial basketball that may, in time, prove a big thing.

Tonight the Peerless quintet plays its third game at Noank, meeting the Noank Crushers. The local boys will lineup with S. Finn at center, Archibald, Walter Dabrowski and P. Finn at forwards and Lefty Dugas, Long and McNeil at guards. Tominich, star center, is on the sick list but is expected back in shape shortly.

Larsen Wins Title

COPENHAGEN, Denmark, Jan. 11 (AP)—Knud Larsen, of Denmark, won the featherweight championship of Europe here tonight by outpointing Quadrini, the Italian titleholder in a 15-round bout.

Bristol Wins

BRISTOL, Jan. 11—(AP)—The Bristol high school basketball team defeated the East Hartford high school team tonight, with a score of 35 to 16. The game was one of the central Connecticut interscholastic association series.

Announcement!

Joseph Burke, formerly of the Geo. F. Madden & Co., announces his connection with the PRESTON CIGAR CO., makers of the DUWELL CIGAR.

THIS DATE IN SPORTS

(From The Bulletin Files)
JANUARY 12

25 Years Ago

Athletics booming at Yale, about 300 men doing gym work. Danielson beaten by Putnam and Willimantic loses to Mystic. Norwich basketball team to finish season on co-operative basis, players and management to share alike.

10 Years Ago

(Fell on Sunday).

5 Years Ago

Sammy Mandell, with hand broken, fights 15-round draw with Jack Bernstein, former holder of the junior lightweight title. Several important heavyweight fights in 1924. Killingly High beats Chapman Tech, 27 to 26 in five minute overtime game.

1 Year Ago

Much speculation as to why Hornsby was traded to Braves. Plainfield Pros have little trouble beating Fitton A. C. 36 to 10. Eastern Connecticut interscholastic league formed with six teams. Sharkey leaves for scene of battle with Tom Heeney Friday night.

TRACK CANDIDATES REPORT AT DARTMOUTH; 15 VETS

HANOVER, N. H., Jan. 11—(AP)—Forty-three candidates for the Dartmouth track team, including Captain Jerry Swope, star sprinter, and Al Marsters, the best hurdler in college, today reported to Coach Harry Hillman. Among the reporting candidates were 15 men who won track letters last year and 14 sophomores who were awarded the freshman track insignia last season.

Coach Hillman said that work would be started immediately for the Dartmouth indoor season which opens with the Boston A. A. meet on February 2.

When the squad reported, C. M. Harden of Forest Hills, L. I., was awarded the silver trophy given to the student showing the greatest improvement in track work during the year. Harden was a member of the javelin-throwing squad last season.

EDDIE ADONIS LOSES ON FOUL TO FRANKIE KONCHINA

HARTFORD, Jan. 11—(AP)—In the feature bout scheduled for ten rounds at Foot Guard hall tonight, Eddie Adonis, Athol, Mass., 155 3-4, lost in the sixth round when he fouled Frankie Konchina, New York, 156, hitting him low. Other results:

Nick Christy, Bristol, 127 1-4, knocked out Brownie Tucker, Hartford, 127 1-4 in the second round.

Johnny Walker, Boston, 147 3-4 won a six round decision over Eddie Cavanaugh, New York, 151 1-2.

Eddie Eile, Springfield, 158 1-2, knocked out Jimmy Rossi, Westerly, R. I., 155 1-2, in the third round.

Eddie Reed, Hartford, 115 1-2, won a six round decision over Buster Nadeau, Holyoke, 115.

Jimmy Picardi, Boston, 118 1-2, won a six round decision over Frisco Battista, New York, 121.

CON O'KELLY SIGNS FOR BOSTON FIGHT ON JAN. 17

BOSTON, Jan. 11—(AP)—Con O'Kelly, the Irish heavyweight, today accepted Promoter Eddie Mack's terms to appear in the Boston Garden on Jan. 17, against the winner of tonight's bout between Jimmy Byrne, the Louisville slugger, and Frankie Wine, of Montana. Mack said he had O'Kelly matched to meet Johnny Risko, but that the Cleveland baker boy had sidestepped the bout.

College Hockey

At Providence—Brown, 7; Middlebury, 3.

HORWEEN HARVARD COACH FOR ONE MORE YEAR

BOSTON, Jan. 11—(AP)—Arnold Horween, head coach of the Harvard varsity football team for three years, will return as head coach again this year, William J. Bingham, director of athletics announced today. The announcement was made at a dinner to the coach and the 1928 football squad at the Harvard club.

DID YOU KNOW THAT

Lou Gehrig has already started to hit home runs

Playing a practice game down in Florida this week, he hit several over the fence.

The Southern New England basketball league is getting a lot of publicity out of Jack Cronin.

This Cronin was one of the best football players Boston college had in a long time.

He played for three years, graduating in 1927.

The Willimantic Y Emps, Eastern Conn. Intermediate court champs, have won seven straight games, being undefeated so far this year.

J. B. MARTIN WINS IN BOWLING LEAGUE RACE

The J. B. Martin team Friday night at the Aetna alleys won the American Dusty league bowling title, winning one game in four against the Thermos team, which was just enough for victory. The Bottlers needed four games for the title, but Friday night could win but three. The U. S. Finishing Co. finished third in the race.

Summary:

Am. Thermos Bottle Co.

Driscoll	97	96	108	301
McNeely	112	89	104	305
Lathrop	90	106	97	293
Harwood	127	131	100	358
Peckham	95	107	92	294
	521	529	501	1551

J. B. Martin

Bouley	105	104	86	295
Guinan	102	83	99	285
Lemieux	104	103	100	307
Shaw	91	124	123	338
Keller	101	112	111	324
	504	526	519	1549

Corticelli Silk

Fountaine	87	94	98	279
Buckley	75	95	86	256
Myers	80	89	83	252
Laporte	114	117	107	338
Labenski	84	74	84	242
	440	469	458	1367

U. S. Finishing Co.

Malcolm	84	81	89	254
Wojniak	93	93	103	289
Enright	106	99	90	295
Simcox	90	110	101	301
Ellison	88	126	100	314
	461	509	483	1453

STONINGTON FALLS BEFORE TOURTELLOTTE HIGH, 30-21

(Special to The Bulletin)

STONINGTON, Jan. 11—Tourtellotte High of North Grosvenordale was too much for Stonington High here tonight, winning 30 to 21. It was a fast, clean game with the upstaters a little better practically all the way. Stonington opens her conference season next week.

ELECTION OF WINDHAM GRID CAPTAIN THE COMING WEEK

(Special to The Bulletin)

WILLIMANTIC, Jan. 11—The election of Windham High's football captain, which was scheduled for this afternoon at the school was postponed until next week because of the absence of all lettermen. Leading candidates for the honor are Meikle and Woodward.

RAY MILLER RALLIES TO BEAT GROGAN AT DETROIT

DETROIT, Jan. 11—(AP)—After being on the verge of a knockout in the second round of his 10-round bout with Tommy Grogan of Omaha, here tonight, Ray Miller, Chicago lightweight, staged an amazing comeback to stop Grogan in the fourth.

MIDDLETOWN Y FIVE HERE TONIGHT

Norwich	Middletown
Brown, lf	lf, Parsons
Pingree, rf	rf, Dunn
Harris, c	c, Hanson
Eccleston, lg	lg, Wilcox
Kelly, rg	rg, Fountain

This evening at the Y gym the Y seniors tackle a worthy foe in the Middletown Y, a team they will probably have to meet again later on in the year when the serious business of state Y championships begins. The locals beat Middletown, 30 to 24 early in the season in a tight game at Middletown which was not decided until right up to the finish.

The locals tonight will present their strongest cast that won six straight games before its double defeat on New Years. However, Coach Howard Demarest feels that his men have completely recovered from the effects of those games and will be in top condition for tonight's battle.

In the preliminary tonight the Y Emps meet the Baltic Bantams in what is expected to be a hard-fought encounter. The preliminary starts at 8 o'clock.

JIMMY M'LARNIN WHALED JOE GLICK IN SLASHING TEN ROUND BATTLE

NEW YORK, Jan. 11.—(AP)—Fighting in his "lucky" ring, Jimmy McLarnin, blue-eyed Irish lad from Vancouver, stepped back among the top notchers tonight by whaling Joe Glick, tough Brooklyn lightweight, into defeat in a blood-tingling ten round battle in Madison Square Garden. The stirring struggle, before a capacity crowd of over 19,500 re-opened the garden to boxing after the death of Tex Rickard.

Some Puncher.

The baby-faced Celt, cool as ever, lightning fast and deadly with both fists, was the same punching terror New York has known in the past, apparently fully recovered from his recent technical knockout at the hands of Ray Miller in Detroit.

The Williamsburg tailor, ranked as the outstanding lightweight contender and a two-fisted wildcat at close quarters, stole the play in the first round, rallied in the eighth at his forte and battered Jimmy in the tenth session.

In the other seven rounds McLarnin had a clear margin. There were no knockdowns and the decision of the two judges was unanimous.

Jim Has One and One-Half Pounds Edge.

McLarnin, who has outgrown the lightweight division entered the ring at 137½ pounds while Glick weighed 136.

For a round McLarnin let Glick set the pace and then went to work in earnest. For a round or two it seemed that Glick was to go the knockout way of Sid Terris and Phil McGraw, the Irish lad's chief conquests in the ring and then McLarnin lashed both garden ring. Joe was feinted into leadhands to chin or body. One smashing right hand to the chin staggered Joe in the second round.

McLarnin never slackened until the eighth. He treated the New York contender to a thorough boxing lesson.

Glick Rallies.

Glick rallied in the eighth, whipping right uppercut to Jimmy's head, traded with him in the center of the ring, and turned the tide with solid smashes to the body.

Jimmy came back in the ninth to win by a shade but again in the tenth Glick slugged it out while the packed house howled. McLarnin was groggy and battle-spent at the close but still fresh enough to trade punches with Joe after the final bell.

Tribute For Rickard.

Before the main bout was staged, the garden lights were dimmed and almost 20,000 fight fans stood with bowed heads for a minute in silent tribute to the late Tex Rickard, builder of the garden, as a trumpeter sounded "Taps" from the promoter's empty black-draped, private box. Jack Dempsey, cheered steadily for ten minutes, stood in the ring while the veteran announced, Joe Humphreys, delivered an eulogy. Dempsey left for Boston after the bouts to aid William F. Carey, vice president and new power in the garden affairs, in the signing of Jack Sharkey to a contract to fight Young Stribling in Miami Beach, February 27th.

Flowers Wins.

Bruce Flowers, Negro lightweight from New Rochelle, N. Y., scored a technical knockout over Eddie Guida, promising New York youngster in the ninth round semi-final.

Flowers weighed 137½, Guida 134.

ACADEMY FALLS BEFORE PUTNAM HIGH IN OPENING GAME, 32 TO 13

(Special to The Bulletin)

PUTNAM, Jan. 11—The Noyes coached quintet of Putnam high school tamed the Wildcats of Norwich Free Academy here tonight in a one-sided contest in which they emerged victorious by a score of 32 to 13. The Academy five under the direction of Capt. Aime "Buck" Lacroix maneuvred about the court in the early stages of the game displaying excellent passwork and advanced all indications that the game would be close and perhaps would be a victory for the visitors. However, Carmen Lee, flashy Putnam forward, proved to excel above all and soon his keen eyes and strong arms started the score on the upward trend, crashing the five man defense plan of the Wildcats. Putnam finished the first eight minutes of play with the score 9 to 1 in their favor. A minute rest failed to instill the much pep and vim into the Norwich boys as the Noyes coached group continued to display their exceptional skill. Leo retained his early speed and scored several field goals in the second quarter. A feature of the first half was the great number of foul points chalked up by the Academy. Out of their total score six points were made from the field, while the rest being made on foul shots.

Stevens Scores

Stevens was the first Academy player to score, when a wild throw favored with a bit of Rose City luck directed the ball through the loop. Fagan, who was shifted about in the lineup twice from center to right forward tossed the ball into the net on two successive occasions and succeeded in scoring one foul point. Swertsburg was removed from the lineup early in the game, when he failed to show results expected by him. Armstrong fulfilled his berth at left guard and poled two foul points.

Cody on Sidelines

Capt. Walter Cody of the Putnam veteran team was forced to remain on the sidelines because of a recent illness from which he is recovering. Despite his absence the Putnam players ably displayed all that was wished of them tonight. Shann was second highest scorer, while Sabin and Marion proved to be strong links in the human chain that brought about the overwhelming defeat upon the strong Academy team. Capt. Buck Lacroix returned to the game in the remaining minutes of play and attempted to spur his men on, yet they succeeded in scoring only three points, which were foul shots. A large delegation of the Academy student body made the trip to Putnam and when combined with the Putnam group of anxious rooters filled the large gymnasium to its capacity. The Academy defeat is the fifth straight victory for the Putnam team.

The summary:

Norwich

	G.	F.	Pts.
Lacroix, lg	0	0	0
Swartzburg, lg	0	0	0
Armstrong, lg	0	2	2
Barber, rg	0	0	0
Dickerman, c	0	0	0
Fagan, c, rf	2	1	5
Stevens, lf	1	3	5
Cote, rf	0	1	1
	3	7	13

Putnam

	G.	F.	Pts.
Reynolds, rf	1	1	3
Denning, rf	0	1	1
Lee, lf	5	3	13
Shann, c	4	1	9
Weiss, c	0	0	0
Marion, rg	2	0	4
Bove, rg	0	0	0
Sabin, lg	0	2	2
	12	7	32

Referee, Whaples.

CHAPMAN TECH TURNS BACK KILLINGLY HIGH

(Special to The Bulletin.)

DANIELSON, Jan. 11.—Chapman Tech's quintet of New London beat Killingly High here tonight, 32 to 19. Quinn was high scorer.

Next Tuesday Killingly plays Bacon Academy here.

Summary:

Chapman Tech.

	G	F	Pts
Quinn, rf	7	3	17
Funk, rf	0	0	0
McKelvie, rf	2	1	5
Bucko, lf	0	0	0
Dean, lf	0	0	0
Snoesky, c	4	0	8
Colby, c	0	0	0
Johns, rg	0	0	0
Corenello, rg	0	0	0
Chikowski, lg	1	0	2
Geswalk, lg	0	0	0
	14	4	32

Killingly High.

	G	F	Pts
Slowik, rf	1	1	3
Neilson, rf	0	0	0
Young, lf	3	4	10
McKeon, c	3	0	6
Scafranski, rg	0	0	0
Kesaris, rg	0	0	0
Waldron, lg	0	0	0
Wood, lg	0	0	0
	7	5	19

Score at half time, 11 all

AL KOZIOL IN FIGHTS AT BOSTON GARDEN MONDAY

Al Koziol, lightweight champion of Rhode Island and a local boy, fights in the International show at Boston Madison Square Garden Monday night. Koziol has been working hard for this chance, when he will be stacked against leading punchers from this country and Canada. He stayed out of the Providence bouts for the last two weeks so as to have nothing interfere with the big chance in the Hub.

College Hockey

At Potsdam, N. Y.: Clarkson college 9; University of Vermont 0.

At Philadelphia: Boston college 6; Pennsylvania 0.

College Basketball

At Pittsburgh—University of Pittsburgh, 41; Carnegie Tech, 14.

DANIELSON TOWNERS TRIM CLINTON GERMANS, 49-24

(Special to The Bulletin)

DANIELSON, Jan. 11—The Danielson Towners defeated the Clinton German five 49 to 24, in a very clean and fast game of basketball and a game much more interesting than what the score would indicate. Although the Germans played hard every minute they just could not stand the fast pace set by Danielson. At times Danielson completely baffled their opponents by their clever passwork which was by far the best of the season and which brought hearty applause from the fans.

Danielson took the lead in the early part of the first half and held it throughout, although being threatened several times in the early stages of the game by the Germans.

The first half ended with the score 22-15 in Danielson's favor, after two very neat shots by Williams and Gallup. The nearest the German team came to tying the score was at the start of the second half when, with a sudden spurt, they made two baskets, making the score 22 to 19, but then Danielson settled down and gradually pulled away from their opponents and took everything in their own hands, winning the game 49 to 24. On the whole, this was a very interesting game to watch and from the manner in which Danielson is improving week after week, they are going to make the best of teams step to defeat them before the season ends.

Pop Williams and Gallup played fine games for Danielson while special mention should be made of Godreau, who held T. Battes, one of the original Boston Whirlwinds to one basket and a foul.

Next week Danielson will play the great Sacred Heart team of Lowell, Mass., which is touring New England and has conquered such teams as Plymouth, Mass., and Philadelphia Colored Giants. This will be one of the big attractions of the year for Danielson.

Summary:

Clinton

	G.	F.	Pts.
T. Battes, rf	1	1	3
Sclinider, lf	2	1	5
H. Battes, lf	0	0	0
Strung, c	2	0	4
Jahn, rg	3	0	6
O. Diepil, rg	3	0	6
	11	2	24

Danielson

	G.	F.	Pts.
Gallup, rf	6	0	12
Longo, rf	0	0	0
Armington, lf	4	0	9
Keech, lf	1	0	2
Williams, c	4	0	8
Burke, rg	3	0	6
Poirier, rg	1	0	2
Godreau, lg	5	0	10
	24	1	49

PLAINFIELD BUDDIES LOSE TO WOODSTOCK OUTFIT

(Special to The Bulletin)

WOODSTOCK, Jan. 11—In one of the roughest and hardest fought games ever staged on the Woodstock floor the Plainfield Buddies were defeated by the Black and White Collegians of Woodstock tonight by the score of 13 to 10. The game was played under protest during the second half, unnecessary roughness combined with incompetent refereeing were given as the reasons for the protest. This being the Buddies second game in the newly formed league they having won one and lost one.

Buddies

	G.	F.	Pts.
Peterson, rf	1	2	4
Mercer, lf	0	0	0
Eaton, c	1	0	2
Marriott, rg	2	0	4
Bromley, lg	0	0	0
	4	2	10

Woodstock

	G.	F.	Pts.
Jordan, lg	0	0	0
Wetherell, rg	0	0	0
Johnson, c	2	0	4
Hanifan, lf	2	0	4
Banks, rf	2	1	5
	12	1	13

Referee, Cotter; two 20 minute halves.

JIMMY BYRNE WINS UNIMPRESSIVE DECISION

BOSTON, Jan. 11—(AP)—Jimmy Byrne, Louisville heavyweight, gained an unimpressive victory by outpointing Frankie Wine, a crude youngster from Montana, here tonight in the Boston Garden's ten round feature bout. Byrne weighed 193 pounds, 13 more than his opponent.

The ten round semi-final bout, which closed the show, ended abruptly in the seventh round when the referee disqualified Johnny Jadick, of Philadelphia, for holding and awarded the decision to Louie "Kid" Kaplan, former featherweight champion.

Roller Polo at Olympic Rink

The Norwich All Stars and the Rangers played an over time game of polo Friday night, the Rangers winning 5 to 4. The game was the best and cleanest played this season. The game lasted over an hour, with quite a good sized crowd present.

Another game is scheduled for next Wednesday evening.

The lineup:

All Stars—Harry Cooke, lr; Jimmy Quinn, 2r; M. Falcone, c; J. McGregor, hb; Walter Starr, gt.

Rangers—Charlie Wilson, lr; Lois Wiggins, 2r; Bill Pavey, c; Joe Lee, hb; J. Dumok, gt.

Martin J. Farrell, referee.

Goals: Rangers—Lee, 1; Pavey, 2; Wiggins, 2. All Stars—Cooke, 1; Quinn, 2; Falcon, 1.

Boston Red Sox Getting Ready

BOSTON, Jan. 11—(AP)—Spring training for the Boston Red Sox at Bradenton, Fla., will get under way early in March, Bill Carrigan, manager of the Sox, announced today.

The nucleus of the team will leave this city March 1, at 9 a. m. The full squad will consist of 27 players.

LEAGUE SOCCER AT MARTIN FIELD

A treat is in store for the Soccer fans Sunday afternoon when the Velvetmen clash with the fast Bradford F. C. of Rhode Island. This team has yet to be defeated this season. J. B.'s having been their victims on two occasions and having in their lineup such stars as the Weall brothers and S. Hatfield, these men having played with first class teams in the old country.

The J. B.'s are in the pink of condition as they have been training faithfully and will have their final practice session this (Saturday) afternoon and will put a strong team in the field with the intentions of turning back the R. I. boys and it is hoped that there will be a big crowd on hand. The teams will be chosen from among the following players:

J. B. Martins—Greenhalgh; Seidel; Headon; Erickson, Joubert; Labenski; Pepin; Houston; Thompson; Hargreaves; Decelles; Troeger; Eccleston.

Bradford—Ahearn; Spencer; Reay; W. Weall; Hadfield; Hopwood; Hindle; Kilduff; Yates; E. Weall; C. Weall; Willis; Walters.

Fred Knowles, referee. Kick-off at two p'clock.

PUTNAM FANS BEHIND JACK CRONIN IN BASKETBALL FUSS

(Special to The Bulletin)

PUTNAM, Jan. 11—Jack Cronin, Putnam basketball player, found many supporters tonight in Putnam fans who have seen him perform, against charges of unsportsmanlike play from Danielson. Cronin plays with the Armory five in the Southern New England basketball league. It is claimed that Cronin, in knocking Lague of Danielson down in a fracas, was doing so only to protect a teammate, the smallest player on the floor, who had been treated roughly by Danielson players. President A. Fulkerson of the league has issued a call for an early league meeting to settle the protest that Danielson has entered.

PROBABLE GRAND JURY ACTION IN BOSTON SCANDAL

BOSTON, Jan. 11—(AP)—Possibility of grand jury action in the Sunday baseball scandal in this city, was seen tonight in the announcement that Attorney-General Joseph E. Warner and District Attorney William J. Foley, with their assistants, would confer on the case tomorrow, probably at the state house.

The attorney-general's office has been investigating charges made at the hearing of the Boston finance commission that a $30,000 list of contributors to the Outdoor Recreation league, sponsors of the Sunday sports bill, filed with the secretary of state was false. It was charged that the contributions were in reality made by Emil Fuchs, president of the Boston Braves.

Attorney-General Warner said today that four persons whose names were identical with those on the list of contributors filed with the secretary of state, have denied that they contributed to the Sunday sports fund. One of these, he said, was Harold Hathaway, of Taunton, former law partner of the attorney-general. He declined to reveal the names of the other three persons mentioned.

Gerald Callahan, assistant attorney-general, who is assigned to the investigation today interviewed George R. Hunt, member of a Boston advertising firm, to whom the Outdoor Recreation league paid $5,376 for services during the last political campaign. Hunt was accompanied by counsel, and the conference lasted about an hour and a half. None of the parties concerned was willing to reveal the nature of the conference. Callahan also interviewed Frank Imhof, of Boston, who was listed as having contributed $500.

"SMITHY", HUNH-BACK PROGRAMME SELLER, IS DEAD

A familiar figure at Bay State meetings at the Fair Grounds track in other years, the hunch-backed programme seller, is dead. He died a few weeks ago, and a resolution on his death was drawn up at the meeting of the Bay State circuit stewards Tuesday in Springfield.

"Smithy", as he was called, was a familiar figure all over the Bay State or Grand circuit races.

BASKETBALL BRIEFS

The Coast Guard Cadets in New London meet the Webb Institute of Naval Architecture tonight. The Cadets are bringing some good college teams to New London and only the other night lost a hard-fought game to Providence college, a strong five.

There is quite a little discussion, pro and con, concerning the new ruling at the Y gym, whereby the end walls are off-side territory. No doubt, this is a good insurance against injury but it also slows up the game considerably. The Y gym is none too large anyway.

High school basketball hasn't been started long enough yet to get a good line on the teams. They all appear to be able to hold their own and in a week or so a better line on them will be had.

Fishers Island this winter seems to be quite a busy basketball place. With three or four teams operating the natives there are taking kindly to the sport.

Now that the campaign is approaching the half-way mark fans can begin to think about the local Y team's chances in the state Y tournament. Tonight the Seniors will be pitted against a team that always has a lot to say about where the title rests each season, Middletown, and should Howie Demarest's men survive this test to add it to the rst six starts of the year then fans will have good reason to believe the Rose of New England will be ably represented in the title chase.

The Emps have lost considerably now that the Academy has started operations. Coach Conklin has quite a job on his hands to rebuild the local team to its usual standard and so that it will be a contender for the Eastern Connecticut Intermediate championship, as in 1928.

The Willimantic Trade school, recently opened, has a basketball team. The other night, playing against New Britain Trade's quintet, the Thread City boys received quite a jolt, losing 66 to 6. Tubbs, a local boy, played at a guard position and made a foul shot. The score at half time was 32 to 1.

ANNOUNCEMENTS

Palace Theatre

Thirty or more local girls will appear in the "Norwich Follies," which will be presented the entire week of January 28th in conjunction with the regular bill of Paramount vaudeville, as the feature attraction at the Palace theatre.

These girls, over 16 years of age, will be selected carefully in keeping with the same high standard in which the Follies have been presented in all the large cities over the "big time" route. No attraction which has been brought to the Palace theatre has created the widespread interest prevalent in the announcement of the coming of the Follies to this theatre. Rehearsals will start shortly under the direction of Tom Linton, former producer of musical comedy and other big feature acts. The Follies is a high-class presentation along musical comedy lines, which carries in addition to an excellent company of professional entertainers, special scenery and wardrobe as well as a most complete equipment for artistic lighting effects.

Every girl who applies will be given every opportunity to display her talent—whether she can sing or dance she will be carefully rehearsed under the eye of a capable director for one week—followed by a week of practical experience under ideal conditions. Everything will be furnished for her, such as costumes, make-up, etc. without costing her a cent. Beautiful tokens will also be presented to all the aspiring young misses who enroll and take active part, this as a mark of appreciation of their efforts and co-operation.

Any young lady who would like to enroll may do so by calling the manager's office at the Palace theatre any day from now on between 2 and 4 or 7 and 9.30 p. m. in person. A cordial invitation is extended to all.

ANNOUNCEMENTS

Palace Theatre

Lon Chaney donned his first false moustache in eleven years; studied several days in a hospital to emulate the actions of a paralyzed man, and mastered the intricate art of sleight of hand to be able to perform the feats required by his latest screen role.

This odd form of preparation was necessary in filming "West of Zanzibar," Metro-Goldwyn-Mayer's vivid drama of the African jungles, in which Chaney comes Sunday to the Palace theatre for four days.

Chaney plays the role of "Dead Leg Flint," a sinister "white voodoo" and former stage magician, who, paralyzed from the injuries he received in a fight with the man who had robbed him of his wife's affection, trails his enemy through the wilds, terrorizing a tribe of savages with his strange "magic" and eventually accomplishing a fearsome revenge that turns about and destroys him.

A complete replica of an African jungle was built at the studios for the picture. Tropical plants were made to grow by artificial heat. Several hundred natives take part in weird voodoo ceremonies, wearing African "devil masks" and other strange accoutrements, and a number of spectacular exhibitions of mystery enhance the dramatic situations.

In the earlier part of the picture, while he is enacting the stage magician, Chaney gives an elaborate sleight of hand performance, including the sensational "fire eating" trick.

A notable cast surrounds Chaney in the new production. Lionel Barrymore plays "Crane," the enemy whom he trails through the jungles, and Mary Nolan is seen as the heroine, supposed by Chaney to be his enemy's daughter until, in the dramatic climax, he finds that she is his own child. Warner Baxter plays the romantic lead as the renegade physician who finds regeneration in his love for the girl. Kella Pasha, Jane Daly, Roscoe Ward and many others of note are in the cast.

Tod Browning, who directed Chaney in the "The Unholy Three," "The Road to Mandalay" and other notable successes, directed this production.

A Russell Conwell Moving Picture At Y. M. C. A. Sunday

"Johnny Ring and the Captains Sword" will be shown in a special feature moving picture in the large gymnasium of the local Y. M. C. A. on the coming Sunday afternoon at 3.30 o'clock.

This is a true and thrilling story of the Civil War, dealing with Russell H. Conwell, then an atheist, and his orderly, Johnny Ring.

Enlisting in Captain Conwell's company, Johnny proceeds to read his bible following his habit at home but he was forbidden to do so.

Later, Johnny, after braving extraordinary dangers to save his captain's sword, is killed. Ultimately Captain Conwell is severely wounded and in the long hours of pain and agony following finds his God and goes forth with faith and determination.

The good that Dr. Conwell did during his life afterwards cannot be adequately told. His famous lecture "Acres of Diamonds" was listened to by millions all over America, and from the proceeds of this lecture he made possible the education of thousands of young people, spending millions of dollars in doing so.

This picture story is not true but most gripping and carries with it great inspirations.

To this service the public fourteen and over are invited.

Broadway Theatre

Love under the tropic moon—grim shadows of the money-hungry white man—fantastic scenery; far flung, gorgeous, but terrible—a thrilling drama of a dying race.

These factors all contribute to make W. S. Van Dyke's production, "White Shadows in the South Seas," which comes tomorrow to the Broadway theatre, a picture that is human, natural and different. The Metro-Goldwyn-Mayer production soars to a new high level of popular interest.

Van Dyke has taken an idea; namely that the white men, wherever they find their way around the world, bring with them a shadow which when thrown over primitive races results in disease, destruction and death for the simple savage. On this new but simple theme he has woven a screen drama, violent and terrible but tragically beautiful.

The story opens with Monte Blue as Dr. Lloyd, a beachcomber physician, salvaging the lives of native pearl divers on a South Sea island. These natives, urged on by the white man's cupidity, dive to great depths in search of the elusive mussels, and as a result are dying out rapidly from the tremendous pressure. Lloyd finds in his own maimed heart a great pity for these simple islanders.

This pity earns him enmity of the renegade whites on the island and he is shanghaied aboard a peatship. After all others except himself have died, the ship is wrecked on a lonely uncharted atoll and Lloyd is cast ashore.

After many hardships he finds a native village which has never seen a white man and the natives take him to their heart. It is his love for little Fayaway, the daughter of the chief, and his determination to keep her and her people away from the contaminating influence of his fellow whites which make the picture a mighty epic of the hearts of men as well as of the beauties of tropical nature.

The photography has deservedly been declared the most beautiful scenes of the South Seas ever filmed and due to Director W. S. Van Dyke the story moves rapidly to a dramatic conclusion.

Breed Theatre

Never has Corinne Griffith appeared to greater advantage than in the role of Miriam, a girl of easy virtue but with a heart of gold and a soul above her sordid surroundings, who not only rises to great heights herself, but also uplifts the man she loves in "Outcast," her second First National starring picture under her new contract with that organization. This widely-heralded picture, directed by William A. Seiter, will be first shown in our city at the Breed theatre tomorrow night.

The stellar role made famous on the stage by Elsie Ferguson over a decade ago when the celebrated Hubert Henry Davies play had its Broadway opening in New York and afterwards toured several important cities, calls for real character delineation and gives Miss Griffith an opportunity for tremendous emotional depths contrasted with lighter moments, which bring into play her keen comedy sense.

"It is roles such as Miriam," says Miss Griffith, "that are always my favorites, because of the essentially human quality about them and also the opportunity for contrast or shading. Certain pictures gain their chief entertainment value through fast movement, or spectacular scenes with stunendous settings or the suspense of one thrill after another, and so on, but the stories in which I find keenest joy in my work, are the ones which stress the gradual development of a character.

BANKS, INS., UTILITIES

HARTFORD

Insurance Companies.

	Bid	Asked
Aetna Casualty	1300	1330
Aetna Fire	775	785
Aetna Life	1160	1180
Auto Ins	490	510
Conn General	2075	2150
Hartford Fire	990	1010
Hfd Steam	800	825
National Fire	1320	1340
Phoenix	955	965
Travelers	1810	1830

Public Utilities

Bridgeport Hydraulic	52	56
Conn L & P 8%s	100	102
Conn L & P 6%	110	114
Conn L & P 7	118	120
Conn Pow com	150	155
Conn Pow 6pc pr	111	114
Greenwich W&G 6 pc pr	98	100
Hartford Gas com	90	95
Hartford Gas pr	65	..
Hfd Elec Light	140	145
Holyoke W Pow	670	..
No Conn Pow pr	98	101
So New Eng Tel	151	156

NEW YORK

Bank Stock

America	193	195
Chase	860	..
Chat & Phenix	665	680
Chelsea Exchange	320	325
Chem Nat	1010	1020
City	1395	1415
City rts	95	100
Commerce	785	795
Continental	575	625
Corn Exchange	750	760
Fifth Avenue	2250	2350
First National	5150	5200
Hanover	765	..
Harriman	910	960
Manhattan Co	500	510
Mech Bklyn	520	530
Municipal	470	480
Nassau	450	470
Park	790	810
Public	240	245
Seaboard	760	770
Seward Nat	175	185
State	980	1000

Trust Companies

Am Ex Irv Tr	502	508
Bankers	1090	1110
B of N Y & T	805	815
Bronx County	425	..
Brooklyn	1600	1700
Cent Union	1830	1850
Empire Tr	485	495
Equitable	485	495
Farm L T	855	875
Fidelity	410	420
Fulton	580	600
Guaranty	840	850
Kings Co	2500	2700
Manufacturers	282	278
Murray Hill	270	280
N Y Trust	1060	1070
Times Square	150	190
Title G & T	890	910
U S Mortgage	590	610
U S Trust	3550	3650

CHICAGO GRAIN MARKET

CHICAGO, Jan. 11—(AP)—Enlarged shipments of wheat both from Argentina and Australia causing Liverpool quotations to weaken did much today to pull the wheat market here down. Besides, profit-taking sales on the part of recent buyers of future deliveries of wheat and corn alike was much in evidence.

Closing prices for wheat in Chicago were unsettled, 5-8c to 1 1-8c net lower. Corn and oats finished unchanged to 1-4c off, and provisions at 2c to 12c advance.

Nearly 10,000,000 bushels of wheat were shown today to have come out of Argentina and Australia in the last week, curtailing to that extent the needs of other countries for wheat from North America. Word also was at hand that Argentina is offering wheat more freely to Europe at lower quotations. These circumstances apparently went far toward explaining persistent refusal of the Liverpool market to respond to advances that have taken place here, and were also taken as a reason why export demand for wheat today from North America lacked volume. Meanwhile new investment based on prospective farm relief measures failed to develop fresh vigor.

Fears expressed in some quarters that a cold wave looked for tonight would inflict additional damage on domestic winter wheat led to considerable buying at times, but not enough to bring about more than a moderate rally in prices. In this connection, one of the foremost private crop experts said today that soft wheat territory which suffered severely from winter-killing last year is again experiencing trying conditions; with plant growth smaller than normal and with many fields under an ice-pack. He added that freezing and thawing have continued longer than is good for the crop, and that prospect of another sub-zero visitation upon fields already in this shape furnished reason for apprehension.

Corn prices held up much better than wheat. Speculative bulls were credit wheat. Speculative bulls were credited with giving the corn market support on setbacks. Moisture needed for Argentine corn growth was again reported as below normal, but on the other hand Argentine clearances of corn for the week were larger than expected, 3,104,000 bu. Oats were easier, influenced chiefly by the action of other grain.

Provisions were responsive to upturns in the value of hogs.

CHICAGO GRAIN MARKET

Wheat—	High	Low	Close
Mar.	117⅝	116⅝	117¼
May	120⅝	119⅞	120⅝
July	122	121⅜	121⅝
Corn—			
Mar.	92⅝	92	92⅝
May	96⅞	95	96⅝
July	97⅝	96½	97¼
Oats—			
Mar	49½	49⅜	49⅜
May	50	49¾	49⅞
July	48⅝	48¼	48⅜

COTTON

NEW YORK, Jan. 11—(AP)—Cotton futures closed steady, 1 to 5 points higher; spot quiet; middling 20.25.

Treasury Balance

WASHINGTON, Jan. 11—(AP)—Treasury receipts for Jan. 9 were $5,221,193.98; expenditures $10,133,176.61; balance $181,203,349.33.

STAFFORD SPRINGS

National Bank Officials.

The First National bank of Stafford Springs has elected the following directors: F. G. Sanford, R. W. Smith, W. H. Reed, Freeman F. Patten, A. I. Mitchell, William Park, Charles B Pinney, Robert P. Jones. The officers elected are: President, Freeman F. Patten; vice president, A. I. Mitchell; cashier, F. G. Sanford; assistant cashier, H. R. Wightman. At the annual meeting held in the banking rooms Tuesday morning the usual semi-annual dividend of six per cent. was paid to the stockholders of record.

Miss Anna Szych of Union, graduate of the local high school has entered the office of the Rhode Island Worsted mill as clerk.

Paris is not Venice and there will be no gondolas on the Seine. This is the decision of the municipal council which considered the request of a Venetian company desirous of providing gondola taxi service on the river through Paris.

RADIO PROGRAMS

Saturday, Jan. 12

302—WBZ, Springfield—990

10:30 a. m.—WBZA junior home forum stock market flashes; Beauty and Health; Republican news bulletins; Spotlight Review.
12:00—Luncheon music; stock market reports.
3:00—Closing stock market; RCA demonstration hour.
6:01—Statler organ; Republican news bulletins; Frank Carle, novelty pianist.
7:00—Concert program; Rhythms, by McIlneily's orchestra; Eric Tosche, soloist.
8:30—The Music Lovers.
9:00—Kappa Gamma Psi concert.
10:00—Statler Orchestra.
11:00—Republican news bulletins.

500—WTIC, Hartford—600

11:15 a. m.—Household commodities.
6:30—White House program.
7:00—Lobster Quintet.
7:30—Ground Gripper program.
8:00—Walter Damrosch with National Orchestra.
9:00—Lew White organ recital.
9:30—Marimba Orchestra.
10:00—Lucky Strike Orchestra.
11:00—Bond Orchestra.

243—WNAC, Boston—1230

6:00—Rainy Nights by the Fireside.
6:35—Le Paradis Band.
7:11—Amos 'n' Andy.
7:25—Banjo ensemble.
7:50—Personalities in the News.
8:00—The WNAC Players present—
9:00—Broadcast from Rhodes.
10:00—Karl Rhode's Orchestra.
11:10—Roseland Orchestra.

379—WGY, Schenectady—790

12:30—New York stock reports.
6:30—White House program.
7:00—Phil Spitalny's music.
8:30—Musical program from Syracuse, N. Y.
9:00—Great Northern Railroad program.
10:00—Lucky Strike program.
11:00—Dance program.

454—WEAF, New York—660

12:00 m.—Parnassus Trio, with Richard Maxwell, tenor.
12:30—Waldorf Orchestra.
1:30—Yoeng's Orchestra.
2:30—Parnassus Trio.
3:30—Marionettes.
4:30—Clover Club Trio; St. Regis Orchestra; Jolly Bill and Jane.
6:00—Waldorf dinner music.
6:30—White House dinner music; Phil Spitalny's music.
7:30—Genia Fonariova, soprano.
8:00—National Orchestra.
10:00—Lucky Strike hour.
11:00—Ponce Sisters.
11:15—Park Central Orchestra.

394—WJZ, New York—760

12:30—The Luncheon Five.
1:00—Manger Orchestra.
1:30—The Federal Trade Commission.
3:30—RCA demonstration hour.
4:30—Band of a Thousand Melodies.
5:30—Three Cheers.
6:00—Yoeng's Orchestra.
7:00—St. Regis Orchestra.
7:45—A Week of the World's Business.
8:00—Godfrey Ludlow, concert violinist; Sam Herman, xylophonist; Echoes of the Orient.
9:00—The 7-11's.
9:30—The Sixteen Singers.
10:00—Among Ourselves.
10:15—"David Garrick."
11:00—Slumber music.

422—WOR, Newark—710

6:30—Messmer Brothers.
7:01—Commodore Grill Orchestra.
7:30—Fraternity Row.
8:15—Recital hour.
9:00—Gay Nineties.
9:30—Palais Royal Orchestra.
10:00—Midevening organ recital.
10:30—Astor Orchestra.
11:05—Golden Orchestra.
11:30—Paramount Orchestra.

Sunday, Jan. 13

454.3—WEAF, New York—660

1:30—Reproducers.
2:00—Biblical Drama; Soprano.
3:00—Dr. Wise.
4:00—Dr. Cadman.
5:30—Twilight Voices.
6:00—Parade.
6:30—Acousticons.
7:00—Werrenrath Concert.
7:30—Theater Family.
9:00—D. Lawrence; A. K. Hour.
10:15—National Light Opera.

394.5—WJZ, New York—760

9:00 a. m.—Children's Hour.
1:00—National Artists' Hour.
2:00—Symphony Concert.
3:00—Young People's Conference.
4:00—Continentals; Travelogue.
5:30—Dr. Fosdick.
6:30—Anglo Persians.
7:00—Fragments of Fancy.
8:00—Melodies; Magazine Hour.
9:15—Jubilee Singers.
9:45—El Tango Romantico.
10:15—Singers; Organ Recital.

422.3—WOR, Newark—710

2:00—Lawyers Air Magazine.
2:30—Caucaslans.
3:00—Philharmonic Symphony.
4:15—Studio Recital.
5:15—Sunday Forum.
6:00—Great Cathedrals.
7:00—Orchestra.
7:30—Concert Orchestra.
8:30—Choir Invisible.
9:30—Playhouse.
10:30—Pipe Dreams.

379.5—WGY, Schenectady—790

11:00 a. m.—Church Services.
4:00—Dr. Cadman.
6:00—Parade; Acousticons.
7:00—Werrenrath Concert.
7:30—Theater Family.
9:00—D. Lawrence; A. K. Hour.
10:15—National Light Opera.

302.8—WBZ, Springfield—990

10:45 a. m.—Church Services.
5:30—Dr. Fosdick.
6:30—Anglo Persians; Piano.
7:30—Violin and Piano.
8:00—Melodies; Magazine Hour.
9:15—Michael Ahern.
9:45—El Tango; Sports.

305.9—KDKA, Pittsburgh—980

11:00 a. m.—Church Services.
6:00—Orchestra; Persians.
7:00—Church Services.
8:00—Melodies; Magazine Hour.
9:15—Jubilee Singers.
9:45—El Tango Romantico.

272.6—WFG, Atlantic City—1100

4:30—Community Recital.
5:15—Religious Services.
7:00—Sunday Concert.
9:15—News; Concert Orchestra.
10:00—Sunday Evening Musicale.
11:00—Organ Concert.

GROTON

CATHOLIC PASTOR ADVANCED TO NEW CANAAN PARISH

The pastorate left vacant by the death of Rev. Pliny F. Cooney was filled this week by Bishop Nilan. Rev. William J. Fox will leave the Sacred Heart church in Groton to take charge of St. Aloysius' church, New Canaan. Father Fox is a native of Waterbury and received his early education in the schools of that city. He is an alumnus of Holy Cross college, Worcester, being prominent in the athletic life of that institution while a student there. His philosophical studies were made at Holy Cross. After finishing he took up his theological course at St. Thomas' seminary, Hartford, and remained until his ordination to the priesthood in St. Joseph's cathedral, Hartford, July 26, 1904, the ordaining prelate being the late Rt. Rev. Michael Tierney, D. D. then Bishop of Hartford. His early years in the sacerdotal service were spent in St. Charles' parish Bridgeport, and St. Mary's parish, Derby. His longest period as an assistant saw him in St. Peter's in Hartford. During his ten years there he became widely known throughout the city for his genial qualities. He was assigned to Groton in 1919 as pastor and has remained in charge of the Sacred Heart parish until the present. His devoted work for religion in the town on the Thames will make his departure regretted. The people rejoice, however, in his promotion and feel that he will be an able and efficient successor to Father Cooney.

REID & HUGHES

THE BOSTON STORE TELEPHONE 21 NORWICH, CONN.

You will save money on good quality merchandise! Do your buying during the

Great January Sale

Save!
Pongee 39c yard
Natural color pongee, 12 mommie. Very good quality. For draperies, slips and children's dresses.
— Second Floor —

Save!
Stamped Linen Pieces 19c
Buffets, vanities, centers, etc., stamped for embroidery. Assorted patterns.
— Third Floor —

Save!
Bright Percales 17c yard
Large assortment of bright percales—yard wide — flowered and checked patterns.
— Second Floor —

Save!
Leather Handbags $1.69
New handbags in blue, black, tan and brown. Center purse and mirror; back strap.
— Main Floor —

Save!
Girls' Skirts $1.00
Serge skirts, navy, with white waists attached. All wool, pleated. 6 to 14 years.
— Second Floor —

Save!
Hoover Dresses 89c
Excellent quality chambray in colors and white nurses' cloth. Sizes 36 to 53.
— Main Floor —

Save!
Sheets $1.00
Very good quality sheets, 81x90. A fine opportunity to stock up at a saving.
— Second Floor —

Save!
Sweaters $1.69
Women's and misses' sweaters in slip-on styles; plain and fancy stripes; round, square and V necks. Sizes 34 to 42.
— Main Floor Annex —

Save!
Outing Flannel Gowns 89c
Gowns of good quality Amoskeag flannel; in pink, blue, maize and white. Also neat striped patterns.
— Main Floor —

Save!
Boys' Union Suits 89c
Heavy union suits, cotton; long and short sleeves; knee and ankle drawers. White and mixed grey.
— Second Floor —

Save!
Rayon Bloomers 89c
Made of extra fine grade of rayon, properly shaped and well reinforced. An outstanding value.
— Main Floor —

Save!
Creepers and Rompers 50c
Creepers and rompers in plain colored chambray and figured patterns. 1 to 3 years.
— Second Floor —

Save! Save! Save!
Women's and Misses' Coats
Lavishly Furred

Our Sale Price **$48.85** Our Sale Price

Just a casual glimpse at these coats will tell you that they are worth much more. Every coat is a "winner" and offers more style for less money. And they are without a doubt the season's outstanding buy.

Materials used in fashioning these superb coats are broadcloth and suede. Large mushroom and shawl collars, deep cuffs, clever border treatments. And colors typical of all that is smart in the fashion world, including black. The furs are Vicuna, Wolf and Beaverette

Also a fine lot of Navy Blue Chinchilla Coats, sport models, plaid lined **$8.85**

Main Floor Annex

Save! Save! Save!
Pointed Heel Silk Hose, $1.00 Pair
Full fashioned "slipper heel" silk stockings with slight irregularities that are not noticeable. In all desirable shades for day and evening wear.

Silk and Wool Hose, $1.00 Pair
Full fashioned silk and wool hosiery. Irregulars. But you would not know it, they are so slight. A good assortment of sizes and colors.

Main Floor

Save! Save! Save!
Men's Furnishings at Sale Prices

BRAND NEW SHIRTS in broadcloth, madrass and silk stripes; plain or fancy colors. Neckband and collar attached styles $1.79

MEN'S SHIRTS. A special lot that are a little soiled or mussed. Collar attached and neckband styles ... $1.00

BLUE CHAMBRAY WORK SHIRTS, continuous facing and triple stitched. Sizes 14½ to 17 ..... 50c

UNDERSHIRTS AND DRAWERS, cotton ribbed and part wool. All sizes—Each 89c

UNIONSUITS, part wool, medium heavy weight. All sizes $1.00

MEN'S FANCY HOSE, rayon and silk, silk and wool; large selection of colors ..... 3 pair $1.00

PLAIN COLORED COTTON SOCKS .... 8 pair $1.00

COTTON AND MERCERIZED HOSE ..... 5 pair $1.00

Save! Save! Save!
Matrons' Hats $3.79
Of Lustrous Black Satin
Regularly $5.00

A large collection of Matrons' hats has arrived especially for this event—and every one is the last word in smart headwear for the late winter season. Of lustrous black satin and adorned with spangles and brilliants. An outstanding value.

Large Head Sizes.

Main Floor Annex

Save! Save! Save!
Distinctive Frocks of Elegance
At Unusually Low Prices
$4.85—$8.85

A tremendous success has been accorded these frocks which are, indeed, the spirit of youth and fashion. And now you can purchase them at great reductions. Sport and dress styles—tailored one-piece and bright two-piece models—in delightfully trim effects.

Exquisitely tailored of Jerseys, Crepes, Flannels and Novelty Wools with such style features as lace and georgette collars, side drapings, scarfs, clever pleatings, circular skirts, 3 tier effects. In the season's most favored shades. Sizes 16 to 42.

Main Floor Annex

Save!
Children's Hose 5 pair $1.00
English ribbed hose, cotton, in champ, camel and maple. Sizes 6 to 9.
— Main Floor —

Save!
Brassieres and Bandeaus 89c
Brassieres in back, side or front fastening models; bandeaus of satin, jersey, net and crepe-de-chine. Large range of sizes.
— Main Floor —

Save!
Ankelettes 39c
Silk and wool ankelettes; plain with fancy tops. Sizes 8 to 10.
— Main Floor —

Save!
Ladies' Neckwear 50c
Collar sets in linen, lace and crepe-de-chine. Very attractive.
— Main Floor —

Save!
Ruffled Curtains $1.00 pair
Good quality ruffle curtains in cream and white. Tie backs; colored backs and insertion.
— Third Floor —

Save!
Toilet Goods

Kolynos Tooth Paste, large	35c
Gillette Blades, dozen	32c
Forhan's Tooth Paste, large	36c
Pepsodent Tooth Paste	30c
Williams' Shaving Cream	29c
Listerine, large	69c

— Main Floor —

Save!
Chamoisette Gloves 59c
One-clasp style with novelty touches on back and cuffs.
— Main Floor —

Save!
Women's Union Suits 89c
Medium weight cotton, low neck, sleeveless, cuff knee. Sizes 36 to 44.
— Main Floor —

Save!
Turkish Towels 19c
Double thread Turkish towels; colored borders.
— Second Floor —

Save!
Women's Bathrobes $1.95
Women's and Misses' bathrobes in all good colors. Sizes small, medium and large. Regular $2.95 value.
— Main Floor Annex —

Save!
Waldorf Tissue 12 for 69c
Brooms of good quality corn, assorted colored handles 59c
— Basement —

Save!
Children's Dresses 50c
Children's wash dresses with bloomers; in novelty prints. Sizes 2 to 6 years.
— Second Floor —

STOCK MARKET WAS ACCELERATED BY CURRENTS OF BUYING AND SELLING

NEW YORK, Jan. 11—(AP)—Prices again wavered between cross currents of buying and selling on the stock market today, which quickened the pace of trading to the fastest rate since Monday.

An unsettling factor was a rise in the call money rate from 6 to 7 per cent in the late afternoon, which put an abrupt end to the impression which had been gaining ground in some quarters that bankers predictions of an average rate of 7 per cent for some time to come were unduly pessimistic. The rise was attributed to withdrawal of funds for week end requirements.

The steel shares stood out as pillars of strength in the uneven market. They were heavily bought as result of the striking vitality of the industry disclosed by U. S. Steel's unfilled tonnage report yesterday. A wide assortment of issues, however, in which motors, food, merchandising shares and a number of the sterling dividend payers were prominent, turned heavy, particularly at the close, when the higher money rate inspired week end profit taking.

Total sales aggregated 4,242,400 shares, which was about 240,000 more than yesterday.

Maintenance of a 7 1-2 percent rate for time loans, an abnormally high rate for this time of the year, and new bond offerings this week totalling less than $18,000,000, little more than half of last week's total and about one-seventh of the total for the like week of a year ago, were regarded as rather gloomy commentaries on the credit situation. Commission houses were almost unanimous in advising their customers to keep their accounts in a liquid condition and to extend their holdings with care.

While it has been hoped that another sharp break in the market would be unnecessary to improve the credit situation, there is a growing disposition in Wall street to believe that many investors are awaiting lower prices to buy, and that only a substantial drop will bring them into the market and cause heavy outright purchase of stocks now carried on margin.

There was little of moment in the day's industrial news. Firmness of the copper market was reflected in an increase in brass ingot prices, and further hardening of scrap metal prices was reported. A. M. Byers Co. reduced its prices on welded pipe for the first time in about 6 years, due to savings in production costs.

Some of the utilities made sharp gains, under the stimulus of the announcement last night of the new utilities holding company sponsored by J. P. Morgan & Co. General Gas & Electric B jumped 17 points, while Commonwealth Power rose about 10 points to a new record price.

In the steels, U. S. Steel was especially in demand, as an extra disbursement of some sort is expected as a result of the unusual mill activity and the recent $26,000,000 tax refund. The issue rose nearly 5 points, touching 168 3-4. Ludlum gained nearly 8 points. Bethlehem made further improvement, as resumption of dividends on an annual basis of $4, or $5 is expected this month.

Standard Milling rose more than 8 points on approval of a capital increase involving the granting of rights. National Bellas Hess was a strong point in the merchandising group, selling up more than 7 points. Allied Chemical was again in demand, mounting nearly 8 points to a new peak. In the rails, Boston and Maine climbed more than 6 points.

A. M. Byers sold down 10 points at one time on the announcement of pipe price reductions, and closed more than 8 off. Radio gained about 4 points, then fell back 10. Union Pacific, Norfolk Southern, Montgomery Ward, Mexican Seaboard, General Motors, Goodyear, and General Electric were among issues sagging about 2 to 4 points.

The commodity markets were irregular. Rubber gained sharply on speculative buying from Europe based on the belief that American consumption will gain considerably this year. Wheat sagged on lower prices at Liverpool. Cotton was heavy on private estimates of low consumption early in the session, but recovered its losses when these estimates were revised.

Foreign exchanges also were irregular. Sterling was firm on reduction of the Reichbank's rediscount rate, which is expected to check the flow of gold from London to Berlin. The franc turned heavy, which was attributed to earmarkings of gold, believed to be for the Bank of France, at New York.

MARKETS AT A GLANCE

New York

Stocks irregular; steel and public utility issues rise.

Bonds firm; Anaconda Copper 7s climbed 3 1-2 points.

Foreign exchanges mixed; sterling again sags.

Cotton higher; bullish weekly statistics.

Sugar steady; Cuban support.

Coffee advanced; European buying.

Chicago

Wheat easier; large Argentine exports.

Corn steady; smaller southwest receipts.

Cattle steady.

Hogs, firm.

STOCKS

Sales in hundreds

Sales		High	Low	Close
14	Abit P & P	42½	41½	41½
2	Abit P & P pr	86½	85¼	85½
5	Adams Expr	399	395	399
5	Adam Expr n	96	96	96
4	Adv um	51½	50½	50½
2	Adv Rum pr	60½	60½	60½
4	Ahum Lead	3⅞	3¾	3¾
46	Air Aed new	106⅞	103	105
11	Ajax Rubber	10	9⅞	9⅞
161	Alaska Jun	9⅞	8⅞	9
1	Alb P W P	23⅝	23⅝	23⅝
49	Al C & D xd	259¼	254	156¼
12	Allis Chal Mfg	194	191	192
21	Am Cor	40¼	39¼	39½
23	Am Ag Ch	22⅞	21⅞	22¼
22	Am Ag Ch pr	73¾	69½	72
38	Am Bank N	131⅞	130	130
25	Am Bank N pr as	60½	60½	60½
2	Am Beet Sug	17	17	17
1	Am Beet Su pr	51½	51½	51½
4	Am Bos Mar	43½	42⅞	43½
4	Am Bk Shoe	47¼	47	47¼
1	Am Bwn B El	15⅞	15⅞	15⅞
10	Am Bw Bv pr as	51¼	51¼	51¼
330	Am Can	118½	116¼	116¼
21	Am Car & Fdy	104¼	103	103
40	Am Chicle Rts	1½	1¼	1⅜
21	Am Chicle	49⅝	48¼	49⅝
13	Am Drug Syn	10⅝	10½	10½
3	Am Encaus Til	83	83	83
26	Am & For Pow	80¾	79⅝	80¼
1	Am Express	290	290	290
4	Am & FP 2 7 pr	98	97½	97½
4	Am H & L pr	37½	37	37
30	Am Home Prd	78⅞	75⅞	78⅝
8	Am Ice	39⅞	39⅝	39⅝
20	Am Intern	145	143	143
2	Am L F & F	8½	8½	8½
13	Am Loco	111⅝	110⅝	111
1	Am Loco pr	115¾	115¾	115¾
14	Am Mach & Fdy	153¾	153¼	153¼
70	Am Metal	67⅞	65½	67⅞
1	Am Met 6 pc pr	120	120	120
20	Am Nat Gas n as	97½	97¼	97½
67	Am Pow & Lgt	83¼	83¼	83¼
1	Am P&L 6pc pr	100¼	100¼	100¼
3	Am P&L 6 A stp	81¼	81	81¼
7	Am Radiator	201⅞	199	199
2	Am Republic	59	58⅝	59
16	Am Saf Raz	71½	69⅝	69⅝
1	Am Seating	34½	34½	34½
48	Am Sm & R xd	97	96⅛	96⅞
2	Am Smelt pr	137	137	137
1	Am Snuff	205	205	205
351	Am Steel Fdrs	76⅝	73	74⅝
10	Am Stl Frds pr as	112½	112½	112½
10	Am Sugar Ref	84⅝	84½	84½
7	Am Suma Tob	57	55½	56⅞
1	Am Tel & Cab	18½	18½	18½
31	Am Tel & Tel	196	195½	195½
33	Am Tob	181¾	179	180
1	Am Tob pr	120½	120½	120½
26	Am Tob B	181¾	179¼	179¾
2	Am Type Fdrs	139½	138⅝	139½
134	Am W W new	74	70	72½
7	Am Wool	26½	26	26
3	Am Wool pr	55¼	55¼	55¼
6	Am Z L & Sm	41½	40⅝	40⅝
300	Anaconda Cp xd	120⅞	118¾	118⅞
18	Ancor Cap	55⅞	55	55⅞
1	Anchor Cap pr	117	117	117
50	Andes Cop Min	51⅞	50¼	50¼
46	Ar Dan Mid	108⅞	106½	106½
20	Ar Dan Mid p as	116	115	115
2	Am Del pr	92	92	92
24	Arm of Ill A	18	17½	17⅝
44	Arm if Ill B	9⅝	9	9⅛
10	Armour Ill pr	84¼	84	84
7	Arnold Con Cop	39⅝	39½	39⅝
70	Asso Dr Gd xd	69¾	67	67⅛
1	A Dr G 1 pr	106	106	106
13	Atchison	198	198	198
1	Atl Coast Line	172½	172½	172½
3	Atl G & W I	39⅞	38⅛	39⅞
75	Atl Ref	64⅞	63	63⅞
3	Atlas Powd	108⅞	107⅞	108
90	Austin Nichols	9⅞	8⅞	9
4	Aust Nich pr	41¼	40½	41
1	Aust Cred Aust	64¼	64¼	64¼
8	Autosales Corp	27⅛	27	27
3	Autosales pr	39	38½	38½
25	Auto Str Raz A	50	44½	47
53	B & O xd	123¼	121½	121½
70	Bamber pr as	108⅞	108⅞	108⅞
1	Bang & Aroos	69	69	69
10	Bk Commer as	790	790	790
1	Barker Br	29¼	29¼	29¼
1	Barnet Leath	25	25	25
68	Barnsdall A	45	44¼	44¼
2	Bayuk Cigar	113½	113	113½
137	Beacon Oil	24¼	23⅛	23⅞
106	Beechnut Pk	100⅞	97⅞	99
1	Beld Hemin	12⅞	12⅞	12⅞
6	Best & Co	89½	88⅝	88⅝
477	Bethlehem Stl	87⅞	85½	86
2	Beth Stl 7 pc pr	121	122	122
40	Blumen'l pr as	115¾	115	115
20	Bon Ami	88⅝	87¼	87½
1	Booth Fish	9⅞	9⅞	9⅞
12	Borden Co	182⅞	179	179⅞
4	Boston & Maine	107⅞	105	107⅞
1	Botany Mis A	12¼	12¼	12¼
135	Briggs Mfg	59⅞	58	58
1	Brit Emp Stl	4¼	4¼	4¼
14	Brockw Mot	69⅞	68¼	68¼
35	Bklyn M Tr	77	75⅞	76
8	Bklyn M Tr pr	91	90⅞	91
9	Bklyn Un Gas	183	180½	182
5	Brown Shoe	45½	45½	45½
9	Bruns Balk	52⅞	52	52
6	BrunsT&R	40	39	39
10	Bucyr Erie	40⅝	39⅝	40⅝
18	Bucy E cvt pr	48¼	47	48
5	Burns Brs A	127	126	126
23	Burns Bros B	38⅝	37⅞	38¼
3	Burr Ad Mch	244	244	244
7	Bush Term	78	77⅞	78
50	Bush T Bldg as	115	115	115
11	Butte Copper	8	8½	8½
4	Butte & S M	10⅞	10½	10½
6	Butterick Co	40⅝	39⅞	39⅞
16	Byers Co	181	175	176¼
5	By Prod Coke	112⅞	112	112⅞
3	Calif Pack	77	76½	77
4	Callahan Z Ld	3¼	3⅛	3⅛
20	Calum & Ariz	127½	123	123
65	Cal & Hecla	46½	45⅛	45½
14	Can Dry G A	79⅞	79	79⅞
12	Canad Pac	240	238½	238½
16	Cannon Mills	48	47½	47½
113	Cent Alloy S	49¾	48	48¾
2	Cent Rib Mills	20	20	20
50	Cent Rib M pr as	80	80	80
24	Cerro de Pasco	106½	105¼	106⅝
7	Certainteed	26⅞	26	26
1	Certainteed 7 pr	81½	81½	81½
8	Certo	83	83	83
19	Chand Cle M	23½	22½	23
3	Chand Cleve pr	39⅞	39	39⅞
15	Chem & Oto	218⅞	217½	217½
62	Ches Corp	83⅞	82	83
63	Chic Gt West	20⅞	19⅞	19⅞
55	Chic Gt W pr	49⅞	47½	48
127	C M St P & P	36⅞	36⅛	36¼
200	C M St P & P pr	62	60⅛	60⅛
11	Chic & N W	89⅞	89	89¼
1	Ch & N W pr	137	137	137
1	Chic Pneu Tool	179	179	179
18	Ch R I & P	135	133¼	133⅞
1	C R I & P 6 pr	100½	100½	100½
20	Chi Yel Cab as	33⅞	33⅞	33⅞
1	Childs Co	46	46	46
13	Childs Co	58½	58	58
202	Chile Cop	75½	73½	74
12	Chrysler Corp	125	121⅞	122¼
6	City Stores B	109¼	108¼	108⅞
4	Cluett Peaby	71½	71½	71½
10	Cluett Peab p as	116	116	116
2	Coca Cola	170	170	170
23	Collins & Aik	56½	56⅛	56⅞
35	Colo & Ir	72⅞	70¼	70¼
397	Colum Graph	57	53⅞	54¼
30	Col & So 1 pr as	70⅞	70⅞	70⅞
238	Colum G & E	144Z	138⅞	143
2	Col G & E pr A	108⅞	107½	107⅞
17	Colum Carbon	131⅞	130	130
43	Commer Credit	59⅞	58	58⅞
340	Com Cr 6½ p as	105½	104⅞	104⅞
50	Com Crd 7 p as	26	26	26
16	Com Inv Tr	148⅞	145⅞	145⅞
16	Com Inv Tr w	34⅞	34	34
2	Commer Solv	231	230⅞	230⅞
30	Comw Pow xd	119½	116	119
3	Conde Nast Pub	84	83¼	84
86	Cong Nairn	30⅞	29	30⅛
31	Cong Cigar	33⅞	33	33
4	Consol Cigar	95½	95	95
28	Cons Film 1 pr	27½	27	27¼
680	Consol Gas	110¼	108⅞	108⅞
14	Consol G $5 pr	99¼	99	99
51	Consol Textile	5⅞	5½	5⅞
5	Cont Corp A	22⅞	22	22
13	Cont Corp B	11⅞	11	11⅞
62	Cont Bak A	54⅞	54	54
209	Cont Bak A	10½	10⅛	10¼
6	Cont Bak pr	93⅞	93¼	93⅞
23	Contin Can	62¼	62⅛	62⅛
10	Contint Ips	92	92	92
123	Contin Mot	22⅛	21¼	21¼
9	Corn Prod	89	88½	88½
38	Coty	72	71½	71½
3	Crex Carpet	23½	23¼	23½
3	Crex Carpet	23½	23¼	23½
72	Crucible Steel	94	92⅛	92⅛
1	Crucible Stl pr	109¼	109¼	109¼
6	Cuba C Sugar	5	5	5
1	Cuba Cane S pr	17¼	17¼	17¼
3	Cuba Co	22½	22⅛	22½
4	Cub Am Su	16⅞	16	16
2	Cuba Dom Su	6	5¾	6
27	Cuba Pack rts	1½	1½	1½
11	Cudahy Pack	63½	62½	63½
41	Curtiss Aero	158½	154⅞	154⅞
40	Cushm Tpc pr as	121	121	121
18	Cutler Hammer	64	63¼	63¼
1	Cuyamel Fruit	65½	65½	65½
41	Davis Chem	64½	62½	62½
8	Debenh Sec	46½	45½	45½
30	Deere & Co pr as	126	126	126
2	Dela & Hud	195	194⅞	194⅞
2	D R G & W pr	57	56⅞	57
1	Detroit Edison	227	227	227
2	Devoe & R A	56¼	56	56
20	Diam Ma as	164	164	164
11	Dome Mines	10	10	10
163	Drug Inc	121½	117	120½
6	Dunhill ras	10½	10⅛	10½
3	DuP de Nem	503½	502	503½
2	Du P de N deb	118	118	118
8	Eastm Kodak	184½	183	183⅞
130	Eat Axl & Sp	67⅞	65⅞	67
20	Eisenl & Br	108⅛	106	106⅛
10	Elt Sch	38⅞	37	37
32	Elec Auto L	140	137⅞	137⅞
60	Elec Boat	12⅞	12½	12⅞
136	El P & L	47⅞	46½	46½
1	El P & L pr	106⅞	106⅞	106⅞
5	El Stor Bat	87¼	86⅞	87⅛
3	Emer Brant	13½	13	13
2	Endic John	80⅞	80	80
64	Engl P Ser	52⅞	51⅞	51⅞
1	Enzl P S pr	91	91	91
3	Eq Of Bldg	32	31½	31½
10	Equ Trust	493	493	493
84	Erie R R	69½	68½	68½
3	Erie 1 pr	62⅞	62½	62½
1	Erie 2 pr	59⅛	59⅛	59⅛
2	Eure V Cl	47½	47½	47½
1	Fairb Co	4⅞	4¼	4¼
1	Fairb Morse	46⅞	46⅞	46⅞
36	Fed L & T	73½	72¼	72¼
10	Fed L & T I as	100⅛	100⅛	100⅛
5	Fed Mot	19¼	19	19¼
10	Fid Phe F In	105½	104	105⅞
53	First N Stor	70⅞	68	69
43	Fisk Rubber	16½	16	16½
1	Fisk R 1 pr cv	72	72	72
102	Fleischmann	82⅞	80¼	81
1	Floresh Ch A	52½	52½	52½
7	Follans Bros	66⅞	65	65
115	Fox Film A	97⅞	95	96
79	Freeport Tex	53⅞	52	52½
11	Gab Snub A	26⅞	26½	26⅞
26	Gardn Mot	17	16	16½
80	Gen A T	101⅞	97	97
23	Gen Asph	78¼	76¾	78
2	Gen As pr	118	118	118
60	Gen Cable	41⅞	28⅛	41
40	Gen Cable A	87⅞	86	87
1	Gen Cable pr	107	107	107
2	Gen Cigar	66	63½	65
131	Gen Elec	239¾	285½	285½
1	Gen El spl	11¼	11¼	11¼
10	Gen G & E A	73	72¼	73
3	Gen G & E B	80½	77	80½
8	Gen Mills	84	83⅞	83⅞
58	Gen Mot	202⅞	198⅞	198½
421	Gen Mot new	81	79½	79½
4	Gen Mot 7 pr	125	124⅞	124⅞
1	Gen Out A A	51⅞	51⅞	51⅞
41	Gen Rail Sig	101⅞	99⅞	101
12	Gillette S Raz	120	119½	119½
16	Gimbel Bros	45½	43⅞	45¼
1	Gimbel Gr pr	89⅞	89⅞	89⅞
145	Glidden Co	40⅞	39⅞	40
13	Gobel A Inc	54¼	53⅛	53⅞
670	Gold Dust	81⅞	78¼	78¼
129	Goodrich Co	103	100¼	100¼
30	Goody T & R	137⅞	135¼	135¼
1	Goodyr T 1 pr	103½	103½	103½
1	Goth S Hos	78¼	77¼	77¼
1	Goth H Hos n	71⅞	71⅞	71⅞
4	Gould Coup A	9⅞	9	9⅞
50	Graham P Mot	52⅞	50⅞	50⅞
4	Graham P ctfs	49½	48⅛	48⅞
25	Granby C Min	86½	86	86¼
4	Grand Union	29⅛	29⅛	29⅛
8	Grand Stores	92	89½	91
2	Grand Un pr	52½	52½	52½
119	Grant W T	119	118⅞	119
43	Grt Nor pr	110⅞	109½	109½
30	Gt Nor Ry pr ctf	107⅞	107⅛	107⅞
93	Gt Nor I O ctf	29½	28⅞	28⅞
18	Gt West Sug	37⅞	37⅛	37⅛
10	G Wst Sug pr as	118	118	118
50	Green Can Cop	174⅞	172	172
1	Guantan S	5	5	5
1	Gulf M & N pr	102	102	102
12	Gulf Sts Stl	77	76	76½
10	Hack Wat as	56	56	56
2	Hanna Co 1 pr	92	92	92
31	Hartman B	34⅞	33	34¼
1	Hawaiian Pine	63	63	63
1	Helme G W	110	110	110
1	Hershey Choc	68¼	68	68
10	Hocking V Ry as	428	428	428
1	Hoe R & Co A	18½	18½	18½
27	Holland Furn	48⅞	47	48⅞
1	Homestk Min	75½	75½	75½
4	Househ Prod	76⅞	76	76⅞
2	Houston Oil	97	95	95
3	Howe Sound Co	68½	67	68½
12	Hud & Manh	56⅞	55⅞	55⅞
39	Hud Mot Car	87⅞	85⅞	85⅞
463	Hupp Mot Car	81⅞	79	79
26	Indep O & Gas	33¼	32½	32½
3	Ind Motorcy	29½	29	29½
249	Ind Refin	34⅞	31⅞	33½
172	Ind Ref ctfs	32⅞	30	30⅞
1	Ind Ref pr	165	165	165
1	Inger Ran	132	132	132
22	Inland Steel	82½	82½	83¼
17	Inspir Cop	45⅞	45⅛	45¼
160	Inter Rap Tr	56⅞	54	54
52	Interc Rub	14¼	13½	13⅞
6	Intern Agri	16	15½	15⅞
2	Int Agri pr pr	84	83⅞	84
5	Int Bus Mach	154½	151½	153½
46	Int Cem	93	90	91
131	Int Com Eng	73½	71⅛	71⅛
21	Int Harv Co	96⅛	94½	95
8	Int Match ptc	98⅞	97⅞	97⅞
27	Int Merc Mar	6⅞	6½	6⅞
14	Int Mer Mar pr	39⅞	38	38
440	Int Nick Can	56	53⅞	53⅞
14	Int Pa A	29⅞	29⅛	29⅛
19	Int Pa B	16⅞	16¼	16⅞
13	Int Pa C	11	10⅞	11
2	Int Print Ink	55	55	55
4	Int R of C Am	55	54½	54½
150	Int Ry C A as	79½	79½	79½
30	Int Salt	60	60	60
64	Int T & T rts	4⅞	4½	4⅞
95	Int T & T	206⅞	201⅛	203¼
4	Inter Dept Str	88⅞	87⅞	87⅞
3	Inter Corp	30	29⅞	30
13	Island Ck Coal	56¼	55	55
20	Jewel Tea rt	155½	155¼	155¼
2	Jewel Tea	149½	148	149½
158	Johns Manv	197½	194	194½
1	Johns Man pr	120	120½	120½
17	Jordan M Car	13⅞	13⅞	13⅞
40	Kan Cy Sou R	97⅞	95	95
1	Kan Cy S pr	70	70	70
11	Kayser & Co	85	83⅞	84
31	Keith Rad	43⅞	42¼	42¼
21	Kelth Alb Or	42	41½	41½
1	Keith Al Or pr	134	134	134
43	Kelly Sp Tire	22⅞	22¼	22⅞
1	Kelly Sp 6pc pr	99½	99½	99½
5	Kel Hayes Wh	49½	49	49
58	Kennecott Cop	158⅞	156	156
6	Kinney GR Co	55⅛	54½	55
30	Kinney Co pr as	95½	95½	95½
32	Kolster Radio	77⅞	74¼	74¼
1	Kraft Phe pr	93	93½	93½
22	Krft P C ctf	38⅞	38	38
14	Kresge SS Co	87	85½	85½
1	Kresge Dpt St	22	22	22
30	Kroger Groc	117⅞	116¼	116¼
312	Kruesser & Tol	39⅞	38¼	38⅞
3	Laclede Gas	241	238	238
1	Lago O & Tr	31	31	31
10	Lambert Co	132⅞	131⅞	132
35	Lee Rub & T	23⅞	22½	22½
25	Leh Pr Cem	62	60½	60½
110	Leh Port pr as	109	109	109
1	Lehigh Val	100⅞	100⅞	100⅞
30	Lehn & Fk Pr	67⅞	66⅞	67
12	Life Sav Inc	31	30	30⅞
75	Ligg & My T	94⅞	94	94⅞
104	Lig & M T B	94⅞	93½	93⅞
7	Liquid Carb	109⅞	108	108½
7	Liquid Carb	109⅞	108	108½
195	Loew's	70⅞	69¼	69¼
2	Loews Inc pr	105	104⅞	105
9	Loft Inc	8⅞	8¼	8¼
21	Loose W Bisc	71½	70½	70⅝
100	Lorill P Co	28⅞	26⅞	26⅞
10	Louis Oil Ref	17⅞	16¾	16¾
1	Louis O pr	95	95	95
28	Louisv Gas rts	1⅛	1	1⅛
3	Louis G & E A	38½	38	38
3	Louis G & E A	38½	38	38
48	Ludlum Steel	82½	78¼	81
56	Mack Truck	108	106	106
3	Macy R H	130½	130½	130½
22	Madis Sq G	21⅞	21⅞	21⅞
13	Magma Cop	69⅞	68	68
5	Mallinson & Co	36⅞	36	36
1	Mandel Bros	34½	34½	34½
3	Manhat El Sup	34	33½	33½
92	Manh mod gtd	57½	56⅞	56
4	Manh Shirt	34	34	34
2	Marac Oil Exp	16½	16⅞	16⅞
1	Mkt St Ry pri	38	38	38
56	Marland Oil	44⅞	44	44
3	Marlin Rockw	74⅞	74⅞	74⅞
7	Marmon Mot	75⅞	74⅞	75⅞
1	Martin Parry	17¼	17¼	17¼
1	Math Alk	183¼	183¼	183¼
15	May Dpt Str	104⅞	101½	101½
4	Maytag	24	23½	23½
2	Maytag 1 pr	89⅞	89⅞	89⅞
6	Maytag pr wr	44	43⅞	43⅞
1	McCro St B	102	102	102
1	McCro St cv pr	114	114	114
3	McKeesp Tin	73¼	72½	72½
2	Melville Shoe	69⅞	69⅞	69⅞
50	Mengel Co	32½	31⅞	31⅞
31	Mengel Cor rts	2⅞	2	2¼
1	Metro Gd pr	24⅞	24⅞	24⅞
199	Mex Seab Oil	60¼	57¼	59
20	Miami Cop	33	32½	32⅞
48	Mid Cont Pet	35⅞	35½	35½
14	Mid St Oil	4⅞	4⅞	4⅞
8	Mid St Oil ctf	3⅞	3⅞	3⅞
11	Minn St L	3¼	3¼	3¼
13	Mo K & T	53½	52⅞	52⅞
5	Mo K & T pr	103⅞	103½	103½
4	Mo Pac	6⅞	6⅞	6⅞
23	Mo Pac pr	123⅞	123	123
13	Moh Cpt Mills	73⅞	72⅞	72⅞
176	Mont Ward	147⅞	145¼	145¼
212	Moon Mot Car	8	7⅞	7⅞
13	Mth Di Coalit	8⅞	8⅞	8⅞
5	Mot Pict Capit	14⅞	14½	14⅞
5	Moto Met A	23½	23	23½
2	Mot Prod	174½	174½	174½
10	Motor Whl	44⅞	44	44⅞
1	Munsingwear	55	55	55
74	Mur Corp Am	71½	68½	69
220	Nash Motors	106⅞	102½	102⅞
65	Nat Acme stp	20⅞	20	20
32	Nat Bellas Hess	234	230¼	231⅞
33	Nat Biscuit	188	188	192½
55	Nat Cash R rts	1⅛	1½	1½
89	Nat Dairy Pr	132	130½	131
13	Nat Rept Stor	29	28⅞	29
7	Nat Dist Pr	40¼	39½	39½
1	Nat Dist Pr pr	72	72	72
4	Nat En & St	60⅞	60	60½
13	Nat Lead	151	149½	151
10	Nat Ld pr A as	140	140	140
155	Nat P & Lgt	45⅞	44⅞	45¼
19	Nat Radiator	16½	15⅞	15⅞

THE SOCIAL CORNER

ANGER AND HASTE HINDER GOOD COUNSEL.

SOCIAL CORNER POETRY.

New Year's Resolutions

With the dropping of the curtain
On the drama of the year,
When the final act is pending
And the closing time is near,
We are prone to introspection,
To forsake life's lighter roles,
And to make new resolutions.
From the bottom of our souls.

What if many soon are broken,
If we seldom deign to keep
The uplifting midnight pledges,
From a realm where shadows creep?
If the prompting voice of conscience
May be stilled by slumber, too,
And our good intentions vanish
With the sunlight, like the dew?

It displays a finer spirit,
It reveals a contrite heart,
When remorseful human beings
Would attempt another start;
And it's infinitely better,
If they stand or if they fall
To make countless resolutions
Than no good resolve at all.
(By Ralp hM. Thomson in Christian Herald)

My Yesterdays

If I could gather up my yesterdays,
And do them over, one by one,
Just the bright smiles, kind deeds and loving words,
Leaving the rest undone,
Ah! then I would to heaven give grateful praise.
If I could thus re-live my yesterdays,
If I could gather up my yesterdays
And cast out all that were not fair,
Giving regret, whose sting I often feel,
No smallest part or share,
O what a dear and precious memory,
Though past recall, my yesterdays would be! Ida M. Thomas.

Sent by ARIES.

The Oxen.

Christmas Eve, and twelve of the clock.
"Now they are all on their knees,"
An Elder said as we sat in a flock
By the embers in heartside ease.

We pictured the meek mild creatures where
They dwelt in their strawy pen,
Nor did it occur to one of us there
To doubt they were kneeling then.

So fair a fancy few would weave,
In these years! Yea, I feel,
If someone said on Christmas Eve,
"Come; see the oxen kneel,

"In the lonely barton by yonder coom
Our childhood used to know,"
I should go with him in the gloom,
Hoping it might be so.
—Thomas Hardy.

Sent in by ANN TENNA.

Back to the Fold

'Twas a sheep, not a lamb, that strayed away,
In the parable Jesus told,
A grown-up sheep that had gone astray
From the ninety and nine in the fold.

Out on the hillside, out in the cold,
'Twas a sheep the Good Shepherd sought;
And back to the flock, safe in the fold,
'Twas a sheep the Good Shepherd brought.

And why for the sheep should we earnestly long,
And as earnestly hope and pray?
Because there is danger, if they go wrong,
They will lead the lambs astray.

For the lambs will follow the sheep, you know,
Wherever the sheep may stray,
When the sheep go wrong, it will not be long
Till the lambs are as wrong as they.

And so with the sheep we earnestly plead,
For the sake of the lambs today;
If the lambs are lost, what terrible cost,
Some sheep will have to pay!
—Selected.

—Sent in by AUNTY NO. 1.

The Aim of Living

To live as gently as I can
To be, no matter where, a man
To take what comes of good or ill
And cling to faith and honor still

To do my best and let that stand,
The record of my brain and hand
And then if failure comes to me
Still work and hope for victory.

To have no secret place wherein
I stoop unseen to shame or sin,
To be the same when I'm alive
As when my every deed is known.

To walk undaunted, unafraid,
Of any step that I have made,
To be without pretence or sham
Exactly what men think I am.

Sent in by RURAL AUNTY

ANSWERS AND INQUIRES

Wild Geranium: Card sent as requested.

HELP BY RIGHT THINKING

Dear Social Corner Members: Saturday's page looked as though Social Corner stock was rising. With so many nice letters to begin the new year, I must not be outdone, so here comes mine.

If not too late, I wish you all a happy New Year and the finishing of many things planned.

To keep cheerful means so much to ourselves and our friends.

One member writes of trying to cheer herself on by the "better in every day in every way" manner of thinking. It may not cure us, but it does help over the hard places and the mind surely controls the body to a great extent. We are advised to think health, talk health, and in this way keep health. It works in well with a physician's care, as the two together can do wonders in many cases. Now I wish to thank a Social Corner Member for my pretty calendar. I hardly expected one this year, as I've been rather slow in sending in letters to the Social Corner page.
O. D.

MAKES JUST ONE RESOLUTION.

Dear Social Corner Family: Here we are in a new year, one with two nines, odd isn't it? Perhaps we can remember it easier when we start to write to our friends.

I'm wondering how many of us have made new resolutions to break or not to break. I heard Interested Reader say she has made two. Now I believe I'll form just one. Of course I cannot promise by all that's great and good to keep it, but at least I'll try. I know that Interested Reader is getting more curious than ever, so to appease her curiosity as well as Kipper's and a few others I'll write it in this letter: Resolved, To send at least twelve letters to the Social Corner this year, and more if possible.

I suppose to some of you that sounds small, but to me it's quite an undertaking with my other "scratching." And may I suggest if more of us formed the same resolution our Social Corner page would be full every week.

I wish to express my thanks to the sisters from whom I received cards and one sister was exceedingly thoughtful and gave me a year's subscription to Norwich Courier-Cooley's Weekly, that I may be able to read the letters regularly.

We surely miss Kitty Lou's most interesting letters and sympathize with her family in their loss.

I trust every one who could had a merry Christmas and that the brothers and sisters of the Social Corner may have a bright and prosperous New Year, is the sincere wish of PRAIRIE CHICKEN.

THANKS ALL FOR KINDNESSES.

Dear Social Corner Friends: I want to thank all the members, my friends and neighbors for their kindness to me on my birthday and Christmas. Glad to see many letters on the beginning of the New Year.

One sister said she was collecting epitaphs. Here is one:
"Here lies the body of Nancy Flynn,
Who, when she lived was so pure within
That she burst at last her mortal skin
And hatched herself a Cherubim."

The following is from a headstone in the Johnson cemetery of Bozrah:
"They had been married forty-seven years wanting one day,
When he resigned his breath and winged his soul away."

Years ago I lived near the Methodist parsonage and when the parson and wife were away, two of their children would sing in an open window upstairs, their feet hanging out, kicking against the bricks, singing the following verse to the tune of Hold the Fort:
"Hold the forks, the knives are coming,
The spoons are on their way;
Slam the dishes on the table,
Pass the hash this way."

We never hear that song these days. Hope all had a nice Christmas and wishing each one a happy New Year. JOAN.

STARTING THE NEW YEAR

Dear Social Corner Friends and Editor: This is the first Sunday in the first month of the new year, a dark and rainy one with the thermometer registering high and rising all the time—the windows and doors open like a summer morning—the radiators full of heat with me trying to keep cool and a thunder shower going on it is no time to even try to write letters. So this will be a short one. We certainly can't find fault with so many nice letters as were seen last week. No one can say the paper looked "slim" can they?

Here is something a bit funny for a change:

"A teacher in a public school asked her small boys and girls to write brief essays and told them to choose their own subjects. One boy chose 'Our Hired Man' for his topic, and gave this information about him: 'Our hired man is about five feet four inches tall and is quite thickly settled.'

"A little girl called her essay, 'A Comparison' and in it she compared the horse and the camel in a way that should be of interest in natural history as it contains facts not generally known. She wrote: 'There is but one horse that can cross the great desert, and he is a camel. The reason that he can cross the desert is because he can carry water for himself in his hump. The horse cannot do this. When the camel has no hump it is because he has drunk himself dry.'"

"Now for another step up the pathway of the gladsome year;
Lending a helping hand,
Singing a song of cheer;
Ready for what may come
With hearts immune to fear."

I must not forget to thank the one who sent me the lovely little calendar. ANN TENNA

MISSES BOY KEENLY

Dear Social Corner Editor and Sisters: I want to second Marjory's suggestion that Kitty Lou's letters be republished. I want to tell Marjory also how her letters have helped and comforted me. Death came into our home at holiday time and we laid our 4 year old boy to rest on New Year's day. It is wonderful to have had the little loving lad, and, while the missing him is keen, "it is better to have loved and lost than never to have loved at all." But love is not wholly lost and links us to the unseen where we trust he lives.

I wonder if Marjory is in the Club 4 section? If she is a P. H. S. graduate of about 29 years ago, and if she hasn't two children?

Thanks for the calendar, always so welcome. THIRTY-TWO.

TASTY DISHES FROM YELLOW DAISY

Dear Editor and Social Corner Sisters: It has been quite a while since I have written a letter to the Corner but somehow it seems as if I did not have much to write about. Silver Locks has been reading the letters from the sisters and came across one by Riverview. She says she knows us and if she is who I think she is we remember her too and wonder how her mother and father are. Her mother was so good to us once that we will never forget her.

We have had lovely weather and hope we will have a good winter all along. We had nice times over the holidays and hope every one else had pleasant times, too.

Wonder if any of the sisters would care about making soup with suet. It doesn't require meat and makes a delicious soup. We add onions, carrots, tomatoes, celery and potatoes and run all except the celery, through the food chopper. Cut the celery in small pieces put them all over to cook with the suet which is cut in small pieces too and cook together about three hours. Season well with salt and pepper.

Here is another dish which we are fond of and which uses up dry bread too. Take four or five slices of salt pork fry nice and brown, soak the dry bread in cold water and squeeze as dry as you can put in spider with pork and grease and stir often until it is a light brown. Season with pepper and salt. You will like this dish too, I hope.

I would like to have some one tell me how to make plants grow good in the house.

Silver Locks has been piecing quilts and they are very pretty and she takes a lot of comfort making them. She enjoyed a nice visit at the home of Hillside not long ago. Have not seen a letter from her for a long time.

I see several letters of sympathy to Ethelyn in the loss of Kitty Lou. I add my bit to her, too. I enjoyed her letters; also Ethelyn's.

Wish all the sisters and editor too a happy New Year.

Where are Arbutus and Old Fashioned Mother? Haven't seen you for a long time. YELLOW DAISY.

PLEASANT TIME AT MEETING

Dear Social Corner Editor, Sisters and Friends: As I have just been reading the Social Corner letters, I will add my mite. I know I don't write as often as I ought to, but I will try and be more prompt in the future.

I think what Scottie wrote is true, that if we think that our letters are not as interesting as we wish they were, they might interest others. Sometimes I have the same opinion of my letters.

I agree with Marjory about copying some of Kitty Lou's letters for the first Saturday in the month. I have a beautiful letter she wrote, pasted it in my scrap book, and I will try and copy it for the first of February.

I wonder who River Nieu is? Was your name B. B. before you were married? If so, I went to school with your sister and brother and many times the scholars used to run around the brick church playing "catch." The church steps was the "goole" and sometimes the scholars would say: "The last one on the goole is 'it' for catch." So we would all run and the last one on the steps had to catch the others.

When the teacher rang the bell for us to come in, how we would all run for the schoolhouse and run in any way, any shape, anyhow, but now the scholars form a line and everything is done by system. Well, those were happy days, never to be forgotten. Now I am most 70 years old and have six grandchildren.

I went to the Social Corner meeting at the Buckingham Memorial Tuesday and had a very pleasant time meeting the old members and also many of the new ones. Calla Lily was the first one to greet me and we all know she has a kind greeting for every one. The dinner was lovely and, and such a variety! It plainly shows the Social Corner members are good cooks.

Hilltop: I was as much surprised to see you as you were to see me, as I did not know you were a member. I hope "Pop" is well over his cold.

Yellow Daisy is as busy as a bee from morning till night with her housework and home cooking, besides giving lunches and dinners to those who come for them.

I guess this is all for this time, so I will close by wishing one and all the best of luck through the year. Yours for the Corner. SILVER LOCKS.

TO MAKE LARD SUCCESSFULLY

Dear Corner Sisters: Happy New Year to all the Social Corner readers. First, I wish to thank a Corner Member for pretty little calendar.

As the butchering season is here with us farm people, I want to tell how I do my lard. It may help some of the readers. I use the following suggestions and have the best of success with my lard. First I remove all scraps of lean meat, as they are almost sure to cling to the cooking vessel and get scorched, giving an unpleasant odor to the lard. The fat I cut into small blocks or strips, from one to one and a half inches, as nearly equal in size as possible, so they will "fry out" (try out, the dictionary says) in about the same time.

A clean vessel should be filled about three-fourths full of the fat. I set it on the back of the range at first, so not to burn when starting to fry when the heat is first applied. The kettle should be kept over a slow, moderate fire until the cracklings are of a light brown color, when they will begin to float. It is necessary to stir frequently, else the fat will burn. I always use a wooden spoon for this purpose. When done, remove from the fire allow it to cool slightly, then strain through a muslin cloth into a suitable vessel. I generally use a large earthen jar for a large quantity.

To whiten the product and develop smoothness, or "grain," as some call it, I stir quite a little while it cools. When it is solidified I cover the vessel carefully and place in a clean, cool, darkened place. Leaf fat makes the highest class lard. Fat taken from the back, the hams and shoulders also yields good lard. The "riddings," on the other hand, makes a product that is strong smelling and sometimes a little off color, but mine is always very white because I give it a good soaking in several clean salted waters before I fry it out. This fat I always keep separate and never mix with any other fat obtained from the other parts of the body.
CRIMSON RAMBLER.

CALENDAR ACKNOWLEDGED

Dear People of the Corner: I will start the new year right by promptly sending thanks to the Social Corner member who sent the little calendar. It seems to be a mystery where they come from and I have wondered how many are remembered in this way.

Michie: You don't need a message from me, as I just sent you a long letter, but you are the only one I know in the Corner. I wonder if you have gone away yet. I do not like to think of this place where I have had so many pleasant times being closed up. If it is better for you, I am glad you can go.

Best wishes to all for the new year. HEPATICA.

ANSWERS ROLL CALL

Dear Editor: This being my first letter this year, I wish the editor and all readers a happy New Year.

Where are you, No. 13 Busy making smocks? Let's hear from you.

Olive: Why not write a letter to the Corner, so I can find out who you are?

There is a writer I have in mind, if she will take a saucepan and smear well with molasses all over, inside and bottom in the morning her trials will be soon over if a sufficient quantity of boiling water is added, "to the cockroaches," which was my successful experience. Another remedy is snuff. Ants cannot stand the presence, either.

I have answered the roll call.
WHITE TULIP

PRETTY CARDS BRING CHEER

Dear Editor and Social Corner Sisters: As I was unable to be present at the Social Corner gathering of Jan. 2nd, am writing a few lines to you. To the many Social Corner Sisters who sent me the lovely cards during my recent illness I send back to you a hearty thank you. The cards were very cheery. Sister Ducky came to see me the next day after the meeting and brought a sunshine box. The contents were delicious. I thought of all of you that day and hope to be with you the next meeting.

Just a few added lines. Many Social Corner sisters have expressed their sympathy through the Social Corner page in the loss of Sister Kitty Lou and I, too, take this opportunity to add my sympathy to theirs. The interesting writer has passed, but the memory of Kitty Lou, the faithful writer, will linger.
GUSTA (Club No. 5)

RECIPE FOR REMOVING MILDEW

Dear Sisters and All Members: At last I have aroused myself enough to write a letter to the Corner after so long a silence. I wish to thank the giver of my pretty calendar I received, also cards from others.

I believe it was Red Rose who asked for a recipe to remove mildew. Mix equal parts of softsoap (This you can make by dissolving pieces of laundry soap.) with powdered starch, half as much common salt and the juice of one-half lemon. Spread the mixture over the mildew spots and then lay the article on the grass on clean paper, day and night until the stain comes out. This never fails if you can have patience.

Here are a few more helpful hints: Rub knives or spoons and forks with a slice of lemon to remove the smell of fish from them.

In a sick room where a light must be used, use a long extension cord and place the light under the bed. The patient can rest in darkness, yet there is light around the floor and one can see to get around easily.

Ready: Thanks. You know there is a saying something like this: "They that do right can see no fault in others." I deem it a great blessing to have had such a congenial person in my family all those months.

Fat Contributor: Wake up! It's been many moons since we heard from you.

Arrawana: You have my sympathy.

Hopeful: Keep up being hopeful; you will get through some day. Am sorry for you. It's hard.

Well, we have passed one week of the new year. May we see more of the old writers coming forth. Am pleased to see so many new ones, as so many of the old ones are passing on to their reward the new ones must fill in the vacancies. We will certainly miss Kitty Lou, she was so regular.

There is a proverb: He that doeth good is like a medicine.

Sympathy to all bereaved ones and a wish for a speedy recovery to all sick and shut-ins.

A happy and prosperous new year to all is the wish of AUNTY.

A CHAT BY SISTER GLOW

Dear Social Corner Sisters: As today is a fine time to write I will try my hand at it, for I am ashamed to myself when I see so many letters in the paper. Well, I do enjoy going to the meetings, one meets with so many. You go home with such good feelings and something to think about, and you get so many good ideas. Am I too late to wish all the shut-ins a happy New Year? I enjoy reading the letters from those who take trips.

Aries: Don't see you down this way lately; cannot be on account of snow.

I, too, think, as Red Rose, we must co-operate. Then we will have good meetings. We had a fine meeting Tuesday. We had a nice dinner and speaking and singing. Then we had the pleasure of seeing a drill by some of the G. A. R. ladies which was fine. If I was young I certainly would join, for it is a fine order. I do miss Kitty Lou's letters.

Silver Locks: My better half said he would have liked to have had a chat with you. Huldy's trip to Florida was fine. My better half and I spent last winter in DeLand.

E. L. M.: I hope you are fine these days.

Well, I had better drop out and give someone else a chance for her letter.
SISTER GLOW.

FROM A SLACKER.

Dear Social Corner Sisters: I'll say the Corner is full of slackers. But maybe there is a reason.

When you have sickness and are over worked and nervous, what is it we have to write about that would interest the Corner?

I know I am a slacker and I reckon there are many that are having their hands full only they don't write and tell us about it. When we are sick and miserable who feels like writing a nice letter? So have a little sympathy for the slackers for maybe there is a reason. So those that have lots of pep write as often as they can. And we poor sick slackers will try and find time to read them.

Quid Nunc: I surely have enjoyed your letters. And many thanks for writing us all about the wonderful trip. I love the mountains. And my, the good things you had to eat would make a fellow hungry. It must take some nerve to make such a trip. I also enjoyed the the letter the sister wrote about Paris. Yes, and many others. I want to thank the Social Corner member for my calendar.

Mavis: Thanks for card. I wanted to send you one but couldn't find your address. A very happy New Year to the editor and all Social Corner members.
ANNA Z.

HAPPINESS

Dear Members: Well, how are you after the holidays? It is a very busy time of year for everyone. Hope each one enjoyed it as much as myself. Was so glad to see so many letters in Saturday's Bulletin. I could scarcely believe my eyes. It shows what we can do if we only try. All the letters were very interesting and helpful and now we have got started in the first of the year let us keep up and see if we can't have the page full and running over each week. The old year has gone and let us try to help everybody all we can and in all the ways we can this year. Remember—life is what we make it everyday. That is what we are put here for, to help one another. If all would remember that each day what a happy old world this would be!

Happiness is not a matter of time or of dollars; it is rather that something which dwells in our hearts that teaches us to love and appreciate the blessings and the friends around us. Today is just as good as yesterday for those who know how to use it. Yet we cannot help thinking if all of us could turn back the wheels of time for just a little while and with the spirit and enthusiasm of little children gather with father, mother, brothers and sisters, relatives and friends around the old home hearthstone. We cannot do that but we can thank God for the spirit which enables us to pause in the complexities and worries of this modern life to forget the material and remember those things of the spirit. The greatest are love and friendship.
RURAL AUNTY (Club No. 4)

KEEP UP GOOD WORK.

Dear Social Corner Editor and Social Corner Sisters: Still this wonderful weather prevails; so remarkable one cannot help speaking of it. January will soon be gone. Then when "Ground-hog" day arrives Feb. 2, it is said to indicate the sort of weather between that and spring. In the meantime keep on enjoying all of these wonderful days.

I see the Social Corner page was filled to overflowing on the first Saturday this year and that shows how many good resolutions were made. Keep up the good start for the year; also always glad to welcome new members.

Sincere thanks to the Social Corner members who sent me the pretty calendar for 1929. I appreciate it very much. "'Tis nice to be remembered."

Everyone seems to have enjoyed the holidays in all pleasant ways and write such interesting accounts it was a joy to read them.

Marjory: I think it a beautiful tribute you paid to the memory of Kitty Lou, who was such a valuable writer for our Social Corner page, and it would be very fitting to re-publish some of her helpful letters, or in some way (while the editor may think fitting) memorialize our faithful departed sister.

Was very sorry to learn through the papers that the "flu" is raging and doubly sorry when it kept coming nearer and into our city. Glad there so few cases. Sincerely hope that all recover and sent greetings and cheer to all shut-ins, and comfort and sympathy to all in trouble.

I remain with best wishes to all and health and happiness. ECLIPSE.

REMEMBERED ON CHRISTMAS

Mr. Editor and Sisters of the Social Corner: First I wish you all a very happy New Year.

Recently I heard that Kitty Lou had passed away. I sympathize with her loved ones in their loss. We trust our loss is her gain. I have received a dear little calendar from a Social Corner member for which I send sincere thanks. I hope Christmas was a joyful season to you all. I received several cards besides a few other gifts, but I feel Christmas is not all giving and receiving presents. I think the fact that it is Jesus' birthday is enough to make it a joyful season to one, who loves Him and is trying to serve Him.

I suppose you remember the sister whose penname is White Dawn. I am acquainted with her and she is in poor health. Just now she is spending some time at Uncas-on-Thames. She is rather uneasy away from home. Now letters will help her I am sure. I will give her address to the editor. Please write her cheerful, sisterly letters and remember her in prayer.

Aunt Jerusha: I have not heard from you or seen a letter for a long time.

With best wishes for all,
SISTER BARBAR.

LIKES BULLETIN CALENDAR

Dear Sisters and Editor of the Social Corner: It is a long time since I have done my part, intending to write but having my time taken up in other ways. Staying with a shut-in since June I have not met with the sisters since last May and I miss the good times we always have. I do not intend to stay away always. Hoping to meet with you the next time.

I think the calendar The Bulletin put out this year is fine. It takes me back to the time I was a little girl. I went and saw the tent. If I remember right it was where the Park church is built and it was the most beautiful bull that Norwich had ever had, so I have been told.

I wonder if "Dad" Shaw who writes letters to The Bulletin remembers the dummy car that ran to Greeneville. It did not stay long. It frightened the horses, so it had to be taken off. I remember taking a ride, there were six in the car and they tried to go up what was called Schofield hill. Could not get power enough so all walked back to the city again.

Wishing all the sisters a happy New Year and also the sick and shut-ins,
ONLY A LINK.

MOTHER WATCHED FOR LETTERS.

Dear Social Corner Editor and Sisters: Another new year. My it doesn't seem so, but it is over a year since I have written to the Corner. I lost my mother a year ago this month. As she lived out of town she used to watch for my letters every week and then she would write and tell me that she saw my letter. Now she cannot read them any more and I guess that is the only reason why I have not written before. It is hard to realize she is not here even after a whole year.

Was so sorry to hear of Kitty Lou's death. Had never met her but one time I wrote into the Corner for a recipe for sweet pickled onions and of all the members there are only Kitty Lou answered. I was always going to write in and thank her but never did. Now I wish I had.

Oralee: Got home that night all right about 5 o'clock and just as we got supper had relatives from Rhode Island come in, only seven of them. How's mother. Give my love to her, but don't tell her who's who. Keep her guessing. Come up some afternoon, will be looking for you. Get busy and write to the Corner. Surely if I can find time you can.

Lone Feather: You, too, get busy. Here I've been waiting for you to write and tell me how you painted your bedroom and how you fixed it. Now it must be near time for you to fix it all over again. Did you miss me last Saturday. Don't know if I will go up this week or not. If I do will stop in to see you. PALLA.

STILL REMEMBERS CORNER.

Dear Social Corner Friends: It is long time since I have written, but as some of you know my hands and heart have been "full and now the dear one is through with all trouble and pain.

I want to thank a Social Corner member for the very pretty calendar sent me; the blue birds do bring a note of cheer.

Ino: Thank you for the cards and message.

Thirty-Two: Accept my sympathy. Isn't it a blessed comfort to know that our dear ones are safe with their Heavenly Father?

Ann Tennas: I, too, enpoy Cheerio. What a lot of good they do every morning. Having you speak of him in your letters, made me try to get it, too; so you see you did some good, too. Thank you. ROBERTA (Club No. 4)

THANKS SISTERS FOR GIFTS

Dear Editor and Social Corner Sisters: The new year has arrived again and found me with my last year's work incomplete, as I have not yet acknowledged my birthday cards. Therefore I wish to take this opportunity to thank you all for them. I have been very busy, as the week before Christmas I visited in New York. Next came Christmas, and I wish to thank all for the lovely greeting cards. Since then I have been ill, so I think all my sisters will understand my neglectfulness. Lastly, I wish to all my Social Corner friends a happy and prosperous new year.
ESTEL.

DREADS THE SNOW

Dear Sisters: My! Oh my! how the wind is howling. Guess Old Man Winter means business today. Snow coming in blinding sheets. I always dread the snow as it means keep in doors. I can usually find something to keep me busy if it is only a x-word puzzle. How very thankful we should be for our cozy homes. Two kittens belonging to my neighbors are contentedly purring, nestled up on the couch. They take away the lone feeling. One man said: "Get rid of the dirty cats if yer want a home fit ter live in." I have often noticed that a man or woman who likes neither cats, dogs nor any animal is selfish and cruel and invariably a grouch and a scold.

Twice Twenty: Helps to pass my time away about dusk as we chat over the phone.

Butterfly: You must not have such windy days if you expect an old lady like me to come over.

Cady: Saw a letter from you last week. When I was in N. I thought you were too busy a woman to write. Cousin writes me she has some of the pretty bead flowers you were making.

Mrs. Dan: Come in again and stay longer. CARO.

POPULAR AS WRITER AND INDIVIDUAL

Dear Corner Friends: Some years ago there was a discussion on this page as to what made a person popular. Since Kitty Lou's death there is every evidence that she was popular, not only as an individual, but as a writer; and her popularity was based on her earnest endeavor to be helpful and of some service to all she came in contact with, even from the printed page. Her faithfulness was another virtue that merited the popularity that was due her, and in reading all the words of praise and commendation I have thought how sweet they would have been to her if she could have known, when living, that her efforts were not in vain and her contributions were appreciated. Such a few months ago the thought escaped from her pen that her letters were not appreciated. Not only the editor but her pastor spoke so beautifully of her willing, helpful life, giving so freely of her vast and varied knowledge, gained from years of personal experience. May her helpfulness and faithfulness be an example for us.

I thank a Social Corner member for the very pretty, artistic 'good luck" calendar and I hope it will remind me to write to the Corner oftener than I did the past year. We must keep the spaces all filled up and not feel ashamed of an empty-looking page. While I have been completing odd jobs, and among them mending stockings, I wondered why it was necessary to have so many runs starting from the tops, when a piece of tape could be sewed on underneath where the garter fastener came.

I thank all who sent me cards and holiday greetings.

What has become of Neighbor Everready and her pen?

Sorry to have missed your calls, Anna L. Try it again. Suppose you have put your car up for the winter.

Photographer: We haven't heard from you yet. There are so many new ones you will be overworked if you try to take them all.

Huldy: The description of your trip was very interesting. How I have enjoyed doing that work.

A happy and prosperous New Year to all and health to enjoy it.
THEODA.

CLUB NO. 6 MEETS JAN. 15

Dear Social Corner Members: My! Wasn't it good to see such a full page in our Saturday's paper.

Crimson Rambler: So sorry to hear of your trouble. Hope things are better now.

Ravena: Received my package. Think it's fine.

Tish: I see you are attending right to business.

Hope Tuesday, the 15th is a good day and we have a big crowd at Club No. 6 meeting in Mechanics' hall, Westerly. Don't forget your dishes and something good for the dinner.

Cosmos: Thought you were coming to see me right after Christmas?
E. L. M.

MIRANDA IMPROVING.

Dear Editor and Sisters: Many thanks for the nice calendar. I have been well all winter, but it seems to me it is just starting to be cold. We are glad to hear Miranda is gaining. She has such a cheerful disposition it has made her stay at the hospital much easier for her and the nurses. Mrs. Billings is having her trials, but going to live with her grandchildren will take up her mind. I think of her often. Best wishes.
ROXANNA WINCE.

THANKS MEMBER FOR CALENDAR

Dear Social Corner Friends and Editor: I wish to thank the Social Corner member for the pretty calendar that was sent to me. I have not been able to attend the meetings, but hope to be so I can soon. My sympathy goes out to all who are sick or in trouble. I want to wish all a prosperous and happy New Year.
EARLY BLUE BELLE.

GREETING FROM BEERS

Dear Editor and Social Corner Sisters: What terrible weather we had over the week end! Some cold Monday and Tuesday.

Necia: Sorry to see that you have lost your sister.

Just A Nut: I wish that I could have stayed to see the installation Tuesday night.

Y. Y. Sorry that I lost out Thursday. Had to be in Westerly that day.

If not to late wish you all a Happy New Year BEERS.

MISS KITTY LOU'S LETTERS

Dear Social Corner Sisters: Have to write a line to thank the sister for the very nice calendar I received last week. It surely is a nice thing to do.

And I want to pay tribute to Kitty Lou. We miss her nice letters so much, and I send my sympathy to her family and hope time will help to soften their grief.

Olga: Hope to see you down to Club No. 6 next Tuesday at Westerly.

Necia: Was sorry to hear that you had lost your sister. Hope to see you soon.

E. L. M: Have something funny to tell you next time you stop. Hope to see many at the meeting next week. And wish every one a Happy New Year. MILKY WAY (Club 6)

PLEASANT CLUB MEETING.

Dear Editor and Social Corner Friends: Wish to thank Social Corner member for pretty calendar received. Club No. 5 with visitors and guests met at Buckingham Memorial Jan. 2. A pleasant day and cheery company as usual. Ducky was a fine hostess and did her best to make it pleasant for every one. We had no program as there was a funeral service in the post room below. We missed those that were ill, and not able to be with us. The holidays are over, so now we go on to our regular routine again. Hope all the sick ones will be better, and be at our next meeting with Honydew as hostess. Best wishes to all.
WURDY BELLE.

THE STORY OF CHIPPERY DODGE

The Social Corner Editor and Readers: When a boy of nine or ten years of age, I, with my brother, spent a winter's evening around the cheerful open fire at the home of Uncle Leph Bingham, as he was called by everybody.

After listening to him playing his violin (on which he was an expert) and indulging in popped corn and apples, Uncle Leph told us the following story of an Indian, who was well known to all the neighbors in his early life. It was thought that this Indian was a renegade from some tribe, and preferred living alone, as he did in the woods quite a distance from an habitation. Some one of those who knew the Indian and was given to writing Doggerel, wrote the following, a copy given me by "Uncle Leph:"

"After the passing of the Nipmuck years ago, near Smithville lived an Indian, whether Nipmuck, Pequot, Creek or Crow, no one living there seemed to know, but Chippery Dodge was his name. He by a brook deep in the wood lived in a cabin built of logs and made baskets for a livelihood. In passing through a clearing one day he chanced to see a thrifty growing white ash tree, just the kind to make baskets of, thought he. It is a great temptation, and some day I shall cut it down without any other provocation, so one dark and stormy night no one in sight, with axe in hand, with blow on blow he laid it low upon the ground, then cut it into pieces; and on his back carried it to his woodland shack.

"The owner of the land was walking through the field one day, missed the tree, and upon the stump he chanced to see something white being moved by the wind where stood the tree. 'What can that be?' he said, going there, this verse he read: 'Chippery Dodge cut the tree and better stuff he never see.' The owner was mad, and I guess he swore and cursed that Indian o'er and o'er.

"'Watching for Chippery from behind a tree one day some distance away he saw the Indian with bow, arrow and quiver, going to the river to catch fish, no doubt. Mr. S., with a loud shout, said, 'Chippery Dodge, come here to me. What have you to say about cutting that tree?' Chippery advanced with hanging head, for well he knew what was to be said. 'Why did you cut that tree without first asking me? I saw it grow from a little whip or twig no higher than my knee; a nicer one, no one ever see.' 'Yes, I cut the tree, that I can't deny; like the "Father of my Country, "I cannot lie. It was a great temptation and I cut it down without provocation. It was so tall, straight and slim; thirty feet without knot or limb. Just the kind for basket making; it really was a prize for taking.' 'Now, Chippery, you'll pay me for the tree and pay me well. O I wish you were in—well, I won't say,' but I guess he meant the happy hunting grounds" any way.

"'I have no white man's money,' Chippery said 'and wampum you won't take, but to pay you, baskets I will make, until you say to me, you have paid me for the tree. I will do just as I agree. That timber was so straight, white and limber, I will make the baskets of the same timber!'

"'Mr. S. had a building, long and wide, soon filled with baskets; couldn't get any more inside so he told the Indian he was satisfied, that the debt was paid with the nice baskets he had made.

"'Chippery' was so pleased that the debt was paid he made a bow low to the ground and said, 'Surley, one honorable man I've found.'

"'Now to sell the baskets was another thing. I wonder how much they'll bring,' said Mr. S. His wife, who was sitting nigh, said, 'You won't know unless you try.' Next morning by the break of day he was up and well on the road with a load. Now you know that baskets are very light but his horse had to pull with all his might, up the hills; he really was afraid he'd break the thills.

"He drove with his load onto a busy street and getting down from his seat, he commenced to yell. The people all wondered what in Tophet all the noise was about. Then he commenced to shout, baskets to sell, baskets large and small; baskets short and baskets tall; baskets for almost everything. I have them with covers, striped blue and red; nice for the school children to carry luncheon in, of pie and cheese, doughnuts and bread; baskets for the farmer and the housewife, too, in which to keep her sewing work, old and new; darning cotton, needles and thread, nose baskets for the oxen, with rings on each side into which strings are tied, to hold them on their head.

His load sold out, pockets filled with chink, he went into a saloon and took a drink, then starts for home; was happy all the way. Arriving home, this is what his good wife had to say: 'What did you drink, anyway, your breath don't smell like new mown hay.' Next day another load, taking all he had, and he was very glad; he soon arrived on another street in town, and commenced to shout his wares up and down; soon the people gathered about and he quickly sold his load out.

"Proud of his success, he huries home; his daughter, just in from school, well versed in the addition rule, he asked her his money to count. Bills and change was quite an amount. She counted it over time and time again, and made it each time just the same. She surely was right, there was no doubt. 'How much did I get for the tree, haven't you found out yet?'

"'Yes. Of bills there is dollars twenty four; half dimes and dimes, seven more, and coppers thirty three; in all $31.33.

"'What?' says he, 'thirty one thirty three for that one tree? That's doing mighty well. I wish I had twenty more to sell.'

"His wife awoke from dozing in her chair and says 'Well done I do declare. Why don't you sell Chippery the big oak down by the hill?' With a moment's thought, he says, 'I guess I will.'"

So ended the story of the Indian basket maker. QUID NUNC

Eastern Connecticut Sunday Services

NORWICH

At Christian Science chapel, 40 Main street, Sunday service 10.45; subject Sacrament. Sunday school 11.45.

At United Congregational church, Alexander H. Abbott, minister. Morning worship at 10.30. Mr. Abbott will preach; subject **Gospel of Reconciliation"**; Church school at noon. Junior home-time, Community house, at 5 p. m., led by Miss Miriam Campbell. Senior and junior home-time, Community house, upstairs, at 6 p. m., to enjoy a moving picture: "Voices Across the Sea."

At Park Congregational church. Dublic worship at 10.30 a. m. Pulpit occupied by Rev. J. E. Newton of New Haven. Mr. Newton will also speak at the Young People's service at 7 p. m.

At Trinity Methodist Episcopal church, minister, Rev. Joseph Cooper. 10.30 morning worship. Minister will preach **The Grip of the Inevitable.** 12.00 Sunday Bible school 12.00 Everyman's class. Topic for debate, **Is Honesty in Business the Best Policy?** 6.30 Epworth league devotional meeting. Leader, Mary Phillips. 7.30 evening worship, minister will preach, **The Whole Duty of Man.**

At Christ Episcopal church. First Sunday after Epiphany, holy eucharist 8 a. m. junior church 9.15 a. m., church school 9.45 a. m., morning prayer and sermon 10.30 a. m.

At Third Baptist church, Harry Brothwell, pastor. 10.30 a. m. morning worship (sixth lecture) Theme **Christianity is Christ. The Death of Christ.** 12.00 m. Adult bible class and Sunday school for all ages; 6.30 Christian Endeavor service. Topic, **Loving as Jesus Loved,** leader, Millard Mulkin; 7.30 evening worship. Subject, **The Meaning and Value of Worship.**

At Central Baptist church. Rev. David A. Pitt, D. D., pastor. 10.30 a. m. morning worship. Message by the pastor. 12 m. Church school. Annual meeting in the assembly hall; 6.00 p. m. Young People's B. Y. P. U. Leader, Frances Bushnell; 6.30 p m Senior B. Y. P. U. Leader, Edwin Abel. Topic: The World's Living Religions: Hinduism. 7.30 p. m. Evening worship. Message by Rev. Chester H. Howe, New London, on **God's Foes.**

At First Spiritual Union, 29 Park street. Chas. A. Dowsett presiding officer. Mrs. Louis S. Cobb, speaker and medium Sunday 1.30-7.30 p. m. Progressive lyceum 1.30 p. m.

At Church of the Good Shepherd, Universalist, Rev. A. N. Foster, minister. Morning worship at 10.45 o'clock. Sermon by the minister. Subject **Which is Vital in Religion—the Understanding Mind or Missionary Propaganda?** Music by the vested choir. Church school at 12. Young Peoples Christian union at 6.30.

The services of the Greeneville Congregational church will be as usual Sunday. Preaching by the pastor, Rev. Charles H. Ricketts at 10.30 o'clock. The annual meeting of the Sunday school will be held at 12 o'clock.

At Trinity Episcopal church, first Sunday after Epiphany, the services will be holy communion at 8 a. m. and morning prayer and sermon at 10.45. The church school meets at 9.30.

At First Baptist church, 10.30 a. m. morning worship. Message Crowding Christ by Frederick S Gallup of Waterlown, Mass. 10.30 a. m. Junior church. Service for junior children. 12 m. Church school. Classes for all ages. 6.30 p. m. Young People's service. Topic **Loving as Jesus Loved.** Leader, Lawrence Browning. 7.30 p. m. evening worship. Topic, Prayer.

NEW LONDON COUNTY

Pawcatuck—Congregational **church

A Bulletin For Sale Advertisement Will Sell It

BORN

KRISANEK—In West Mystic, Jan. 8, 1929, a daughter, to Mr. and Mrs. Frank Krisanek.

SHACKLEY—In Mystic, Jan. 9, 1929, a son, to Mr. and Mrs. George Shackley.

KLEMISH—In Mystic, Jan. 9, 1929, a daughter, Frances Elizabeth, to Mr. and Mrs. Joseph Klemish.

NYE—In Westerly, R. I., Jan. 10, 1929, a son, Raymond A., Jr., to Mr. and Mrs. Raymond A. Nye.

PALMER—In Washington, D. C., Jan. 6, 1929, a daughter, Barbara Jane, to Mr. and Mrs. Kenneth N. Palmer (Lucile F. Thomas), granddaughter of Mr. and Mrs. Owen S. Smith. *

FISH—In Norwich, Jan. 10, 1929, a son, Gerald Thomas, to Mr. and Mrs. Jeremiah Fish of 566 North Main street.

MARRIED

ANTHONY—HIGBEE—In Brooklyn, N. Y., Dec. 25, 1928, by Rev. Charles W. Dane, D. D., Andrew M. Anthony of Windham Center, Conn., and Miss Ruby A. Higbee of Brooklyn, N. Y.

POUNCH—KROHN—In Norwich, Jan. 10, 1929, by Rev. Edward J. Quinn, Francis J. Pounch of 100 West Town street and Miss Elizabeth A. Krohn of 267 Boswell avenue.

MONAHAN — FOWLER — In Norwich, Jan. 10, 1929, by Rt. Rev. Msgr. M. H. May, James Monahan and Miss Delma Fowler, both of Norwich.

PERKINS—CLAPP—In Danielson, Jan. 10, 1929, by Rev. Chester J. Armstrong, Vivian A. Perkins of Occum and Mrs. Annie May Clapp of Danielson.

LaCRASTO-TASCA — In Pawcatuck (Stonington), Jan. 10, 1929, by Rev. Fr. J. F. Quinn, Frank LaCrasto, of Hartford, and Miss Anna Tasca, of Pawcatuck.

DIED.

TRAINER—In Goshen, Ind., Jan. 10, 1929, Richard Trainer, aged 30.*

VETILLARD—In New London, Jan. 11, 1929, Gustave Vetillard, aged 49.

KRAWCYK—In Norwich, Jan. 10, 1929, Barbara K. Krawcyk, widow of Thomas Krawcyk.

WIERZBINSKI—In Norwich, Jan. 10, 1929, Stanley Wierzbinski of 46 North Cliff street.

Meriden newspapers please copy.

CHAPMAN—In Norwich, Jan. 11, 1929, Elias H. Chapman.

Notice of funeral later.

FUNERAL NOTICE.

KRAWCZYK—In Norwich, Jan. 10, 1929, Barbara Wilga, widow of Thomas Krawczyk, formerly of Webster, Mass., aged 65.

Funeral services today (Saturday), at 1 p. m. at the home of her daughter, No. 29 Yantic street, and at the home of her son in Webster, Monday morning, Jan. 14, followed by requiem high mass in St. Joseph's church, Webster. Burial in the family lot in St. Joseph's cemetery, Webster. Undertaker J. Woitkowski in charge of local arrangements.

WIERZBINSKI—In Norwich, Jan. 10, 1929, Stanley Wierzbinski, aged 20, son of Mr. and Mrs. John Wierzbinski, of No. 46 Cliff street.

Funeral services at the home of his parents Monday morning, Jan. 14, at 7:15. Requiem high mass in St. Joseph's church at 8 o'clock. Burial in the family lot in St. Joseph's cemetery. Friends and relatives invited. Undertaker J. Woitkowski in charge.

SLATER—In Boston, Jan. 11, 1929, Annie Gamble Slater, wife of Frederick Slater.

Burial in Packer, Conn., Sunday, Jan. 13, at 2:30 p. m.

CHAPMAN—In Norwich, Jan. 11, 1929, Elias H. Chapman, of No. 99 Franklin street.

Services at Gager's funeral parlors, No. 70 Franklin street, Monday afternoon, Jan. 14, at 2:30 o'clock. Interment in Brewster's Neck cemetery.

O'DONNELL—In this city, Jan. 10, 1929, Mary A. Magner, widow of Nathaniel O'Donnell.

Funeral from the home of her niece, Mrs. Charles P. O'Neill at East Great Plain, Monday morning at 8:15. Requiem mass at St. Patrick's church at 9 o'clock. Burial in St. Joseph's cemetery.

ROSE—In Norwich Town, Jan. 10, 1929, Mary Emily, widow of Reuben T. Rose, in her 89th year.

Funeral services at the First Methodist Episcopal church, Norwich Town, Saturday afternoon, Jan. 12, at 2 o'clock. Interment in Yantic cemetery.

Church & Allen
15 MAIN STREET
FUNERAL DIRECTORS AND EMBALMERS
Lady Assistant
HENRY E. CHURCH
WM. SMITH ALLEN
Telephone 328-3

The Henry Allen & Son Co.
88 MAIN STREET
Funeral Directors and Embalmers
Lady Assistant Telephone 410-2
DAVID H. WILSON

GAGER
FUNERAL DIRECTOR AND EMBALMER
PROMPT SERVICE DAY OR NIGHT

CUMMINGS & RING
Funeral Directors and Embalmers
322 Main Street
Phone 238-2 Lady Assistant

HOURIGAN BROS.
Funeral Directors and Embalmers
Funeral Home, 85 Church Street.
Office, 62 Main St. Branch, Jewett City.

Shea & Burke
Funeral Directors
41 Main Street
Phone 886-2—J. J. Lyons

Dougherty Bros.
FUNERAL DIRECTORS AND EMBALMERS
Taftville 1512-14 Plainfield 106-15

WILLIMANTIC

Avery & Van Zandt
Succeeding JAY M. SHEPARD
Established 1870
Funeral Directors, Embalmers
Sixty and Sixty-Two North Street
Willimantic, Conn.

Killourey Bros.
FUNERAL DIRECTORS AND EMBALMERS
86 Union Street, Willimantic, Conn
Phone 290 Lady Assistant

When YOU WANT to put your business before the public there is no medium better than through the advertising columns of The Bulletin.

ETTA KETT

A Bulletin Want Advertisement Will Get It

FOR SALE

OWNERS WANT TO SELL—When owners need cash and really want to sell, buyers do well to investigate. We offer numerous farms, hunting grounds, village houses, shore cottages, development lands and building sites at very attractive prices. Descriptions, photographs and general information cheerfully given. S. Z. Chesebro, Inc., Mystic. Phones 50-2, 50-3. jan12d

I'VE BIT A SONG to the East. Conn. people: "I'll Get by as Long as I've Gotchoo." Fine briar pipes 25c; Noble, Pippin, Dexter cigars, 5 for 30. Fagan's Smoke Shop. jan12d

FOR SALE—Vulcan gas range. Call Telephone 1654-13 Norwich. jan12d

FOR SALE—Two-apartment house in Greeneville; 2-apartment house near Broad St. school; new house on Harland road; several choice farms. Also cottages and apartments to rent. Burton, 744 No. Main St. Phone 1125. tf wdsat jan9

FOR SALE—The property, 318 Main St., next to Dr. Lewis, lot 63x100 with house on same; last Main St. lot to be obtained, can arrange liberal loan. Francis E. Donohue, 242 Main St. tf jan11

FOR SALE—Household furniture; reasonable. Call 27 Maple St. tf jan9

FOR QUICK SALE—One 6-room cottage near New London. Phone 2132. jan8

FOR SALE—In Norwich Town district, new 6 and 7-room houses; can be procured by small deposit, balance in easy payments. For details see J. A. Cunningham, Thayer Bldg. jan8

An Old Couple's Paradise

5-room bungalow, fireplace, on small plot in quiet country village; State highway; price $900, $650 cash, 10 years to pay balance; immediate possession.

WILLIAM A. WILCOX
34 West Broad Street
Westerly, R. I.
Telephone 2365.

Attractive location on Main State Highway for Tourists' Tavern and Gas Station. 46 acres with 18-room house, large veranda, running water, bath, electric light and gas: Price $7500—$1500 cash.

TRYON'S AGENCY
Willimantic, Conn.

GAS STATION, LUNCH ROOM AND DANCE HALL
at intersection of two important main line state highways doing very profitable business—26 busses stop daily. One of the best stands in the state, but must be sold.
H. T. CLARK
33 Church Street, Willimantic, Conn.
Phone 382.

SILENT GLOW OIL Burners are now guaranteed for five years. E. Rousseau exclusive agent, 40 Mathewson St., Jewett City. Phone 66 Norwich, Taftville, Occum, Baltic, Plainfield. mar7 tf

WANTED—Miscellaneous

BANISH YOUR LONELINESS—Hundreds wish correspondence; sweethearts; marriage; both sexes; all ages; residing everywhere; many wealthy; sealed particulars free. Mrs. Adams, Box 30, Springfield, Ohio. jan12d

STOMACH ULCERS, gastritis sufferers, get rid of your pain; quick relief guaranteed; no diet; valuable booklet sent free. Udga Medicine Co., 1626 Dakota Bldg., St. Paul, Minn. jan12d

ADDRESSING ENVELOPES — Experience unnecessary; earn $15-$25 weekly during spare time at home; dignified work. Diamond Pen Co., Dept. 20N., East Chicago, Indiana. jan12d

FOUR DOLLARS buys royalty deed conveying all minerals, including oil, covering one square mile. Write for booklet. H. J. McMullen, Fort Worth, Texas. jan12d

ADDRESSING ENVELOPES, mailing circulars at home during spare time; liberal commissions paid on orders received; envelopes, circulars furnished free but nominal deposit required for sample book before appointing you correspondent. Vital Statistics Bureau, East Chicago, Indiana. jan12d

WANTED—Vaults and cesspools to clean. H. L. Harris, R. F. D. 1, Box 139 apr3

YOU ARE WANTED—Men-women, 18 up; government jobs, $105.00-$280.00 month. Steady; many February applications, applicants coached. Book with particulars—Free. Write today. Pure Franklin Institute, Dept. 28-T, Rochester, N. Y. tf FSW jan4

WANTED—Second-hand antique furniture. Best prices paid. A. Bruckner, 130 Franklin St. Phone 559

MIRRORS resilvered and glass for every purpose. Norwich Glass Co., 5 Bath St. Tel. 2463 jan23 tf

PLAINFIELD

F. W. Tillinghast & Sons
UNDERTAKERS AND EMBALMERS
CENTRAL VILLAGE, CONN.
Tel. Moosup 282-2

DANIELSON

Martin T. Burns
Academy Street, Danielson
Embalmer and Funeral Director

ALBERTUS F. WOOD
Funeral Director and Embalmer
PHONE 147 DANIELSON

A Bulletin For Sale Advertisement Will Sell It

TO RENT

TO RENT—Furnished rooms for light housekeeping. 201 Franklin St. jan12d

FOR RENT—Six-room tenement; all improvements. 42 Peck St. jan12d

TO RENT—Part of house—6 rooms at No. 21 West Town St.; electricity and gas. Apply to Gilbert S. Raymond, Room 5, No. 161 Main St., City. 2t jan12

TO RENT—Five rooms, improvements, garage; fine location. Tel. 1463. jan12d

FOR RENT—Light housekeeping rooms with [illegible] kitchen. 333 Main St. jan12d

TO RENT—Eight-room remodeled apartment, electricity; 57 Cliff St. Apply 59 Cliff St. 3t tuthusat jan8

TO RENT—Six-room tenement, all improvements; also 3-room apartment. 284 Central Ave. 4t jan11

FOR RENT—New house, 5 rooms and bath, steam heat; on W. Thames road near golf course, one trolley fare to center; rent, $25 per month. 56 Franklin St. Phone 2178. 2t jan11

FOR RENT—Four and 8-room apartments; all improvements, with steam heat. Call 687-4. 3t jan11

FOR RENT—Six-room cottage and garage. 18 Stonington road. tf jan10

TO RENT—Five-room tenement; all improvements and garage. 224 Broadway. Tel. 453-13. 3t jan10

TO RENT—Two light housekeeping rooms, in front; steam heat furnished. Mrs. Smith, Washington Square, Washington Apt. 3t jan10

TO RENT—Three rooms and bath; unfurnished. Call 160 Laurel Hill Ave. Tel. 2528-W. 3t jan10

TO RENT—Four beautiful rooms, bath, pantry, garage, private porch, front and back door; healthy location. 30 Yerrington Ave. 3t jan10

FOR RENT—Desirable furnished front room, good location; private family. Tel. 67. 25 Otis St. tf jan10

FOR RENT—Furnished room. Tel. 128. tf jan9

TO RENT—Nicely furnished rooms, steam heated; private family. Call 1197-2. tf jan8

TO RENT—Two rooms furnished for light housekeeping; steam heated. 27 Division St. Phone 2675-M. tf jan8

TO RENT—Private garage $4 a mo.; central. Tel. 2124. tf jan8

TO RENT—Furnished rooms for light housekeeping; steam heat. 27 McKinley Ave. tf jan7

TO RENT—That ideal home, 4 Winchester Place, 9 rooms, ample grounds, fruit and garage. Apply on the premises to John Troland, Plumbing, etc. jan5d

FOR RENT—Light storage; elevator service. Norwich Grain Co. Tel. 72. jan5d

TO RENT—Modern 7-room cottage, 25 Boswell Ave.; newly decorated. Thos H. Beckley, Agt. tf dec31

TO RENT—Old established photo studio; steam heated, low rent. Inquire Brooklyn Outfitters. tf dec21

FOR RENT—Furnished room for 1 or 2; centrally located. Tel. 2328. tf oc8

TO RENT—Two six-room apartments; all improvements, with garage. Call 1283-5.

TO RENT—Basement at 65 Franklin St. Suitable for most any kind of business. Inquire at Bulletin office. dec tf

TO RENT—Furnished room; single or double; private family. Call 1749-2 evenings. tf aug30

FOR RENT—Furnished room, modern, central, private family. Phone 211. nov17d

TO RENT—Beautiful apartment, 6 rooms and bath, all modern improvements, newly decorated; steam heat and hot water supplied. Tel. 1299. tf oc18

TO RENT
Building on Durkee Lane
Suitable for Storage or Garage (5 cars) purposes.
Inquire at Bulletin Office.

FOR RENT
The premises formerly occupied by the Norwich Evening Record on Chestnut Street. Dimensions are about 60x100 feet. Being in a central location, they are suitable for any kind of business.
Inquire of
THE BULLETIN CO.

COAL AND WOOD

FOR SALE—Seasoned hard wood, $9 and $5 per load, delivered. O. H. Main. Phone 489. no12

FOX'S WOOD YARD—Seven baskets, $1.00; split and kindlings, $5.00 a load. Tel. 779. tf jan4

FOR SALE—Seasoned hard wood, sawed in stove lengths, $10 per cord, $5.50 half cord; delivered in Norwich, Baltic and Taftville. Phone 1099-2. Chas. S. Brown, Yantic. dec29

FOR SALE—Coal, seasoned wood and kindling; delivered anywhere. R. Shapiro, Willow St. Phone 504—1283-4. tf dec19

FOR SALE—Seasoned hard wood, stove length. John R. Lyman. Tel 2617-W tf nov27

POULTRY AND PET STOCK

FOR SALE—R. I. Red baby chicks and hatching eggs from state tested and accredited stock. H. J. Larkham, Norwich Town, Conn. Phone 463-12. jan6d

WANTED—Broilers and all kinds poultry; highest prices paid. Haskel Rosen, 292 Windham road. Tel. 1152. Willimantic Div. tf jan3

WANTED—All kinds of poultry; will call anywhere; highest prices paid. Joseph Horn. Tel. 1501. Willimantic. jan31 tf

A Bulletin To Let Advertisement Will Rent It

FOR SALE—Automobiles

FOR SALE—Buick 1926 4-pass. coupe. Price $550; will give terms or will trade private party. Write Bulletin Box 2. 2t jan12

JORDAN—1926 straight eight sedan, in excellent condition; $300 takes it. Inquire Main Street Garage. jan12d

USED CARS—Late model renewed Cadillacs—Model 61 Cad., 7-pass. touring; 1926 custom 7-pass. Suburban; 1928 model 61 5-pass. coupe; 63-1925 4-pass sedan; 61-1923 4-pass. coupe; 63 4-pass coupe. Other makes—1923 Haynes touring; 1927 Chrysler 60 coach; 1926 Oldsmobile tour.; 1923 Pierce-Arrow tour.; 1926 model 70 Chrysler roadster; 1924 Hupmobile tour.; 1926 Ford ton truck, rack body; 1928 standard 6 Dodge sedan; 1926 standard 6 Buick roadster. A. C. Swan Co.—A. C. Heber, Used Car Man. dec22d

ADAMS TAVERN GARAGE—Graham-Paige cars. 1924 Nash roadster; 1924 Overland touring; 1926 Oldsmobile coupe; 1927 Chrysler sedan, 70; 1927 Chrysler coupe, 70; 1926 Chrysler roadster, 70; 1926 Jordan roadster; new Ford coupe, 800 miles; 1926 Chrysler coupe. Cash or terms. tf jan4

FOR SALE—1928 Essex coupe; 1928 Durant sedan; 1927 Chevrolet coach; 1927 Chevrolet sport roadster; 1927 Essex coach; 1925 Cadillac brougham, custom built; and others to pick from. No reasonable offer refused. Trade or on terms. Open evenings. Norwich Hudson-Essex. Tel. 1760. tf dec29

Cash for Your Car
SQUARE GARAGE
Plainfield, Conn.

At Studebaker's
1926 Franklin Sedan
1925 Dodge Sedan
1923 Hudson Coach
1928 Erskine Sedan
1923 Studebaker 4-passenger Coupe.
1924 Ford Coupe
1926 Essex Coach
USED CARS SOLD UNDER STUDEBAKER USED CAR PLEDGE
T.N.M. Lathrop, Inc.
84-86 North Main Street,
Norwich, Conn.
Telephone 2280

FOR SALE—Music Instruments

FOR SALE—A brand new Edison Diamond Disc phonograph with orthophonic type tone arm, cost $150; closing out at $49. Hanover-Curland Co., 24 Franklin St. tf jan9

FOR SALE—A beautiful Emerson piano, upright, in walnut case, $89; a Wasserman 65-note player piano, $125. Hanover-Curland Co., 24-34 Franklin St. tf jan9

FOR SALE—$1,000 grand piano, like new, $475; new $550 player piano, $235; new $400 upright pianos, $275; used upright pianos, $20 up; used player pianos, $105 up; special easy clearance sale terms. The Plaut-Cadden Co., Main St., Norwich. jan6d

Lowest Prices
ON GOOD USED
PIANOS
FOR SALE
At Plaut-Cadden's

Here are a few of the extraordinary values being offered now in our January Clearance. All in good condition, some like new. You've never had a chance as good as this. Take advantage of it.

$275 New England Piano Now	$39
$300 Wheelock Piano—Now..	$55
$300 Morris Piano—Now	$67
$350 Dunham Piano—Now ...	$85
$375 Chickering Piano—Now ..	$95
$500 Cramer Player—Now....	$165
$550 Stultz Player—Now	$190
$650 Bacon Player—Now	$225

PAY As Little AS $10 DOWN
The Plaut-Cadden Co.
135-143 Main Street, Norwich
Established 1872
New London Store, 224-236 Bank Street.

LOST AND FOUND

LOST—Large brown and white dog; collar, with Groton tag. Finder please call 1816-12, Norwich. jan12d

LOST—Large police dog; answers to name of Buddy. Reward if returned. Telephone 405-12. jan12d

LOST—Black and tan hound; Canterbury license No. 10991, Norwich license No. 59537. David A. Dunn, 96 Fifth St., Norwich. Tel. 1328. 3t jan11

FOUND—Brown puppy. Inquire at 67 Norwich Ave. 3t jan10

FOR SALE — RADIOS

FOR SALE—A good Magnavox radio with built-in speaker and 5 tubes, $20; a 5-tube Marwood radio, $9. Hanover-Curland Co., 24-34 Franklin St. tf jan9

FOR SALE—Electric Atwater Kent radios, low as $77 without tubes, on easy terms. We are exclusive Atwater Kent dealers. The Plaut-Cadden Co., Main St., Norwich. tf dec24

Radio Service Our Specialty
SMITH'S RADIO STORE
— Call 2880 —

WANTED—FURS AND SKINS

WANTED—All kinds of raw furs; highest prices paid. Drop me a line, I will call. A. L. Mills, Agt. for Worcester Rendering Co., 71 Church St., Willimantic, Conn. Tel. 780. tf tusat nov20

A Bulletin Want Advertisement Will Get It

WANTED—Female

WANTED—Academy girl to care for two children afternoons. Tel. 3332-J. tf jan12

WANTED—Woman for general housework. Telephone 1620 Norwich. jan12d

SALESWOMEN—New invention prevents shoulder straps slipping; earn $60 up weekly; selling experience unnecessary; women adore this amazing comfort chain; write for particulars and free offer. Lingerie "V" Co., Elder St., North Windham, Conn. jan12d

LADIES—If you can do plain sewing during your spare time, send addressed envelope for instructions; no selling. Rutwell Pajama, 39-12 Academy St., Long Island City, N. Y. jan12d

WOMAN WANTED for traveling position open Jan. 21st, not married, entirely unencumbered, with high school education, between 25 and 40; salary, bonus and transportation; give age, education, experience. F. E. Compton Co., 1002 N. Dearborn, Chicago. jan12d

WANTED—Strong young girl for housework in family with children; no washing or ironing. Experience and references required. Call 1805. tf jan8

— WANTED —
An experienced cook; references required
MRS. J. RALPH HOWE
274 Broadway, Norwich Tel. 2361

WANTED
AT ONCE
30—GIRLS—30
TO TAKE ACTIVE PART IN THE
"NORWICH FOLLIES"
AT THE
Palace Theatre
WEEK OF JAN. 28th
EXPERIENCE UNNECESSARY
EVERYTHING FURNISHED
REAL STAGE TRAINING
PROFESSIONAL STAGE TRY-OUT
VALUABLE TOKENS TO ALL
WRITE, PHONE OR APPLY
NOW
MANAGER'S OFFICE
PALACE THEATRE

WANTED—Male

YOUNG MAN wanted to travel with a big circus; good chance to see the country, easy work, and good pay. I pay all expenses after you join the show. Ask for Bill Potter at 324 Main St., or write me, Box 204, Norwich, Conn. jan12d

$12.00 DAILY selling new patented tablecloth. Washes like oilcloth; no laundering. Free sample. Jones, 868 N. Clark, Chicago. jan12d

EASY AS PIE to make big money with Christy's Polishing Cloth; works like magic; sells like wildfire; big profits; write for free sample. Christy, Inc., 6498 Canal, Newark, New York. jan12d

DISTRIBUTORS quickly develop own independent business handling Scotmints Yeast Candy; new Ford free; exclusive territory. Scotmints Co., Inc., 683 Scotmints Bldg., Cleveland, Ohio. jan12d

YOUNG MEN—Steamship positions; Europe, Orient; good pay; exp. unnecessary; send self-addressed envelope for list of positions. Box 122, Mt. Vernon, N. Y. jan12d

SALESMAN to represent million dollar manufacturer; no cash required; big sample outfit free; sell paints, varnishes and roofing with money-back guarantee; direct to user on long, easy terms; earn big commissions easy; permanent position; exclusive territory. Adams Paint Co., Dept. K-1, Cleveland, Ohio. jan12d

AGENTS—Brand new! Clever 8-in-1 household device mops, scrubs, waxes, polishes, dusts, wrings, cleans walls and ceilings; housewives wild over it; popular price; big commission; make $15 daily. Kleanezy Company, 213 Canal, Delphos, Ohio. jan12d

AGENTS—$10 to $15 daily taking orders for LaSalle Tailored Shirts and Neckwear; experience unnecessary; part or full time; factory prices, splendid quality, huge selection, new spring lines; big, handsome outfit free. Have you sold before, for whom? Write today. LaSalle Shirt Mfg. Co., 108W Chicago Ave., Chicago. jan12d

MALE HELP — $35-$79 commissions weekly; permanent; experience unnecessary; we grow, guarantee, deliver prepaid, collect. Brown Brothers' Nurseries, Rochester, N. Y. jan12d

WANTED—Distributor for 300-mile $2 "Pocket" Radio; "sells itself with music;" pays 100 per cent. Write Box 458, Akron, Ohio. jan12d

BIG PAY, STEADY WORK—Reliable, industrious man wanted to establish local business; everything furnished; experience unnecessary. Write Superintendent, McNess Co., Dept. 5, Freeport, Ill. jan12d

MEN—Make $90 weekly placing patented product in stores; no selling; collect when goods are sold; write for free sample. Easton Factory, Florin, Pa. jan12d

$100 WEEKLY apointing agents Mother Hubbard Foods; no canvassing, delivering or investment. Mother Hubbard Products, 551 Congress, Chicago. jan12d

A Bulletin To Let Advertisement Will Rent It

WANTED—Male

CAKE SPECIALTIES — Distributors wanted to wholesale quality line of cake specialties; big money; constant repeater; exclusive territory. Home Food Service Co., Marblehead, Mass. jan12d

FOR SALE—Dogs

FOR SALE—Liver and white setter, 6 months old, spayed, inoculated against distemper. Dr. Globus. Phone 2824. jan12d

FOR SALE—Police-shepherd puppies; also second-hand auto parts. Mrs. A. L. Phillips, Versailles. 3t jan10

LEGAL NOTICES

NOTICE TO CREDITORS
AT A COURT OF PROBATE HELD at Norwich, within and for the District of Norwich, on the 11th day of January, A. D. 1929.
Present—NELSON J. AYLING, Judge.
Estate of William C. Weldon, late of Norwich, in said District, deceased.
Ordered, That the Executors cite the creditors of said deceased to bring in their claims against said estate within six months from this date, by posting a notice to that effect, together with a copy of this order, on the sign-post nearest to the place where said deceased last dwelt, and in the same town, and by publishing the same once in a newspaper having a circulation in said district, and make return to this Court.
NELSON J. AYLING, Judge.
The above and foregoing is a true copy of record.
Attest: HELEN M. DRESCHER, Clerk.

NOTICE.—All creditors of said deceased are hereby notified to present their claims against said estate to the undersigned at P. O. Box No. 1, New London, Conn., within the time limited in the above and foregoing order.
HENRY J. WELDON,
MARY KAISER,
ANNA PALMER,
jan12d Executors.

AT A COURT OF PROBATE HELD at Norwich, within and for the District of Norwich, on the 11th day of January, A. D. 1929.
Present—NELSON J. AYLING, Judge.
Estate of Michael J. Dwyer, late of Norwich, in said District, deceased.
Katherine Dwyer of Norwich, Conn., appeared in Court and filed a petition praying for the reasons therein set forth, that administration be granted upon the estate of said deceased, alleged to be intestate.
Whereupon, It Is Ordered, That said petition be heard and determined at the Probate Court Room in the City of Norwich, in said District, on the 15th day of January, A. D. 1929, at 2 o'clock in the afternoon, and that notice of the pendency of said petition, and of said hearing thereon, be given by the publication of this order one time in some newspaper having a circulation in said District, at least three days prior to the date of said hearing, and that return be made to this Court.
NELSON J. AYLING, Judge.
The above and foregoing is a true copy of record.
Attest: HELEN M. DRESCHER, Clerk.
jan12d

Business Notices.

AUTOMOBILE REPAIRING

Pete Des Jardines
AUTO REPAIRING
CORNER FRANKLIN AND WILLOW STREETS
Telephone 646

AUTOMOBILE ACCESSORIES

Overhauling Repair Work of All Kinds
AUTOMOBILES, CARRIAGES, WAGONS TRUCKS and CARTS
Mechanical Repairs, Painting, Trimming, Upholstering and Wood Work.
Blacksmithing in All Its Branches.
SCOTT & CLARK CORPORATION

ANTIQUE FURNITURE

LOUIS D. WARD—Antiques and second hand furniture. 4-6 Main St., Breed Hall Bldg. Tel 1833. Norwich. tuth

ANTIQUES—F. H. P. Clement, 13 No. Main St., Jewett City. Open after 3:30 Saturdays and at other times by appointment. Phone J. C. 140. tf nov29

ANSWERS TO "WHAT DO YOU KNOW"
(Questions on Page Four)

1—By donation.
2—Thirty-four.
3—From six shillings to two pounds eight shillings.
4—About three acres.
5—The Rev. Aaron Brown and Sampson Howe.
6—In January, 1775.
7—Adjoining the meeting-house lot.
8—City National bank building.

A Bulletin Want Advertisement Will Get It

Business Notices.

ACCOUNTANT

Patrick J. Sullivan
Accountant Auditor
Tax Specialist
P. O. Box 1144, New London
348 Old South Building, Boston

CONTRACTORS

P. F. SWEENEY
GENERAL CONTRACTOR and BUILDER
25 Chestnut Sueet

DENTISTS

Dr. Andrew J. Sullivan
Dentist
Room 108, Thayer Building
Phone 3168

ELECTRICAL CONTRACTORS

ELECTRIC MOTOR REPAIRING
Motors Bought — Sold — Rented

Largest Repair Shop in Sou. N. E.
J. & H. Electric Co.
Providence, R. I.
Call us any time—day or night.
Pulleys—Bearings—Brushes—In Stock
Also Mfrs. of D. and W. Magnetic Chucks.

HOSPITAL

ST. TERESA PRIVATE Maternity hospital; also aged and invalid chronic cases to board, best care, food and home-like. Tel. 2124. tf jan9

INSURANCE

HARTFORD STEAM BOILER INSPECTION & INSURANCE CO. Hartford, Conn.
THE HARTFORD STEAM BOILER INSPECTION AND INSURANCE CO.
W. R. C. Coleman, President—F. H. Kenyon, General Agent.
Special Agents: G. N. Talcott, A. V. Preno, S. H. Hibbs—Local Agents: The Chas. Ins. Agency & L. J. Fontaine Agency—Steam Boiler, Steam Engine and Electrical Machinery insurance.
Special Rates for Residence Boilers.

DOES YOUR CAR CARRY A LOAD OF CARE?
For many an automobilist, the pleasures of motoring are largely offset by a weight of worry.
You can lighten the load by full insurance against loss in case of accident, fire, theft, and the recklessness of pedestrians and of other motorists, all of which we provide.
B. P. Learned & Co.
28 Shetucket Street.
Norwich, Conn.
Agency 82 years old.

J. L. LATHROP & SONS
Insurance of All Kinds
28 Shetucket Street

MACHINISTS

HARBER'S MACHINE SHOP, L. and A. P. Guertin, proprietors, 23-25 Chestnut St. Tel. 3142. Does all kinds of machine and general repair work promptly, day or night. jan28 tf

When YOU WANT to put your business before the public there is no medium better than through the advertising columns of The Bulletin.

A Bulletin For Sale Advertisement Will Sell It

Business Notices.

MONEY TO LOAN

LOANS
Let Us Budget You Out of Debt
Our Family Loan Service Will Solve All Your Money Problems
$100 LOAN payable $5 monthly, plus lawful interest.
$200 LOAN payable $10 monthly, plus lawful interest.
$300 LOAN payable $15 monthly, plus lawful interest.
Other Amounts in Proportion
Cost fixed by law. Every repayment reduces the cost. All loans in strict privacy.
Call, Write or Phone
Personal Finance Company
Room 307 Disco Bldg.—Third Floor
257 Main St. Telephone 3-2-3-3
Open 8:30 to 5—Saturday 8:30 to 1
Licensed by State, bonded to public

LOANS
ON NOTES SIGNED BY ONLY ONE RESPONSIBLE PARTY. OUR INTEREST RATE IS LOWER.
— THE —
MANKOF LOAN CO., INC.
99 Water Street, Norwich
Phone 1578
"Licensed by and bonded to the State"

MUSIC

ERNEST E. BULLARD
Teacher of the Violin
Phone 562
Bliss Place
I Have a Few Outfits to Lend.

Violin Sax Trumpet
players: Improve your ability with practical harmony, improvising, recording-style rhythms taught only at our studio. Classical and popular jazz piano taught. Modern instruction with many exclusive features. Sparks' School of Music, 24 Fairmount St. Phone 872.

HELEN L. PERKINS
TEACHER OF SINGING
Phone 2197 Studio, Alice Bldg.

MARY D. HODGE
TEACHER OF PIANO
5 Grove Place Phone 1159-6

EDWARD BRENNAN
TEACHER OF VIOLIN
Tel. 792 317 Main St.

MRS. EDWARD BRENNAN
TEACHER OF PIANO
Studio 317 Main St. Phone 792

PRINTING

BULLETIN and RECORD job department now at Bulletin Office. Call 35-2.

TRANSPORTATION

BAILEY'S EXPRESS—New Haven, Middletown, East Hampton, Moosup, Danielson and Willimantic. Leave your orders at Jack's Sport Shop. Phone 820. 6t oc11

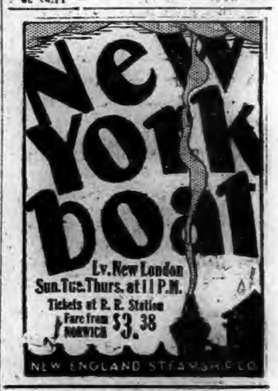

VETERINARY

Day and Night Service—Telephone 2824
Dr. Robert Globus
VETERINARIAN
Announces that he has purchased the Small Animal Hospital at
758 Boswell Avenue
and will be located there in the future. Small Animals receive special attention
CLIPPING, BATHING, BOARDING, SPAYING, ETC.
ALL KINDS OF VETERINARY WORK.
Residence Phone 964-2.

When YOU WANT to put your business before the public there is no medium better than through the advertising columns of The Bulletin.

FRAUD SOLICITOR BEING HELD FOR HEARING AT NEW LONDON

(Special to The Bulletin).

NEW LONDON, Jan. 11—Frank Ranga, 19, of 125 Orient street, Worcester, Mass., was arrested this evening charged with being a fraud. He is detained at police headquarters and will probably be in the city court tomorrow. Ragan, having on a hat to represent a military organization, tonight went to the home of Patrolman Frank Linehan and solicited money, representing that all contributions would be expended for the "American Rescue Mission." The police had been informed nearly a year ago that such solicitations were illegal and it was as a result of that information that Ranga was arrested. He said that three other solicitors were seeking contributions in the city and that each solicitor received one-third of all money collected.

Mr. and Mrs. Paul Levanti of 55 Fuller street gave a party Wednesday night in honor of the birthday of Salvatore Lonaglio. The evening was spent in the enjoyment of music, after which refreshments were served.

At the meeting of the Y. W. C. A. to be held in the association building next week, Miss Julia Caper of New York, a member of the national board, will deliver an address. Her topic will be the new basis of membership. Preceding the meeting a supper will be served.

Mrs. Alexander McPhail entertained members of the Kwarterants club at her home in Montauk avenue last night at a bridge party. Prizes were won by Mrs. Leslie Harrison and Mrs. Harry Belmont Jr.

Mr. and Mrs. Leonard Maillet of 652 Bank street, have announced the engagement of their daughter, Mabel Marguerite, to Ella J. Gaudette, son of Mr. and Mrs. John B Gaudette of Nova Scotia. The wedding is to take place soon.

At the meeting of Semper Fidelis class of the First Baptist church last night, the annual election was held with the following result: President, Mrs. William Higgins; vice president, Miss Grace Crawford; second vice president, Mrs. Edwin G. Swanson; secretary, Mrs. Wheeler H. Vibber; treasurer, Mrs. A. J. Voelker; corresponding secretary, Mrs. Cora Lewis; superintendent of Sunday school class, Miss Eva Duboll; assistant superintendent, Mrs. F. F. Kenerson. Preceding the business meeting there was a banquet and birthday party, with about 25 members present.

DESK SERGEANT BABCOCK EXPLAINS CHIEF'S ORDERS

(Special to The Bulletin)

NEW LONDON, Jan. 11—Following Captain of Police Charles A. Pinney yesterday having orders issued to all members of the department, more particularly the night members relative to their conduct in the future, due to a large measure to the recent charges and trial of Patrolman George McCaskey, accused of conduct unbecoming an officer, Desk Sergeant William Babcock acting under instructions from Captain Pinney today addressed the members of the day force. He explained the instructions of his superior as regards the department of each and every member of the department. The text of the sergeant's remarks was that every officer would be held to a strict accountability in the future for every violation of the police rules and regulations, warning the members that such infractions would result in charges being made against the offending officer.

Patrolman Walter Rehn resumed duty tonight after having been kept for several weeks at his home on Blydenburgh avenue, because of an injury to his leg. The officer had returned to duty for a few weeks when he suffered the injury. Previously he had been laid up for a year because of a fractured leg.

Charles Sullivan, New Haven railroad freight brakeman, has recovered from grip after a week's illness.

JEWETT CITY MAN'S WISH IS GRANTED BY COURT

(Special to The Bulletin)

NEW LONDON, Jan. 11—Requesting the court to send him to jail because he was without funds or employment, Judge S. Victor Prince granted the request and sentenced Thomas Kiernan, 70, a Jewett City textile worker to two months in the workhouse. There Kiernan will be sure of obtaining proper nourishment and a warm place to sleep during the worst of the winter season. Kiernan was found trying to steal a ride on a New York, New Haven & Hartford railroad freight last night by Special Agent McGrath, who, learning Kiernan's predicament had the aged man locked up at police headquarters. This morning when in court, Kiernan told of being out of employment and without funds and pleaded to be sent to jail that he might be supplied with meals and comfort.

The only other case to claim the attention of the court was one where intoxication was charged, a resident of North Bank street having been arrested yesterday on Potter street by Patrolman Dennis Murphy. He was given suspension of judgment.

Installation was held last night by Jessamine court, Order of the Amaranth, in Brainard temple. The following officers were seated: Royal Matron, Marion Wagner; royal patron, John L. Atchinson; associate matron, Daisy Chapman; associate patron, Neil McPhail; conductress, Josephine Beckwith; warden, Winifred Chase; secretary, Emily Small; treasurer, Jennie Patten; marshall in the east, Agnes Lamphere; Truth, Theresa Hopf; Faith, Agnes Atchinson; Wisdom, Gertrude Rowe; Charity, Irene Gessner; prelate, Inez Carville; historian, Anna Zepp; standard bearer, Caroline Myers; sentinel, S. Oliver Welt; organist, Blanche Marsdale; trustee for three years, Miss Mildred Doering.

New London chapter, Order of Hadassah, plans a benefit bridge party at the Hotel Mohican. The committee in charge is Mrs. Abraham Quint, Mrs. L. B. Dorsky and Mrs. H. J. Siegal.

Miss Elizabeth S. Brown of 17 Thames street became the bride yesterday of Daniel C. Halloran also of this city. The ceremony was performed at the parsonage of the First Church of Christ by Rev. J. Romeyn Danforth.

Mrs. Christinia Howard, of Williams street, gave a miscellaneous shower last night for Miss Frances Scanlon of 18 Crouch street, who will shortly become the bride of Arthur Eldridge, of Lewis street. The evening was spent in the enjoyment of games at the conclusion of which refreshments were served.

Plans Annual Banquet

Mrs. Frank J. Corrigan was elected president of the Catholic Women's club at the annual meeting held last night in the club rooms in State street. Other officers elected are: Vice president, Mrs. Joseph Fitzpatrick; recording secretary, Mrs. George Carver; financial secretary, Mrs. John A. McDonald; treasurer, Miss Margaret Kane; press correspondent, Mrs. Patrick J Lynch. Plans were made for holding the annual banquet at the Hotel Mohican in February. After the meeting there was a social hour.

WORCESTER GIRL FREED FROM STATE FARM TERM

(Special to The Bulletin)

NEW LONDON, Jan. 11—Barbara Sturdis, 16-year-old girl of Worcester, Mass., was released from the state farm at Niantic today, after having served two weeks of an indefinite sentence. The reason for her release was that authorities of Worcester informed local authorities that the girl was not beyond redemption and if given another chance might land in a proper channel of living. She was committed to the state farm on a charge of vagrancy preferred by Policewoman Jane Cassidy.

CORONER'S FINDING SOON IN LARRABEE INQUEST

(Special to The Bulletin)

NEW LONDON, Jan. 11—Coroner Edward G. McKay of Norwich yesterday held a hearing over the death of Mrs. Charlotte Larrabee, wife of Prof. Benjamin R. Larrabee, who was fatally injured when struck by an automobile driven by Walter H. Davis of Black Point, in Jordan Village. All evidence surrounding the case was heard and Coroner McKay stated that he would announce his finding in a few days. A technical charge of manslaughter has been preferred against Davis and this will be heard in the Waterford town court Jan. 21.

Patients dismissed today from Lawrence-Memorial hospital were Miss Betty Kierstead, 183 Williams street; Miss Esther Copp Smith, Mystic; Alfonso Morsicato, 874 Bank street; Mrs. Gladys Stevens, 231 Vauxhall street; Miguel Lopez, Theodore Ponaniak, Paul Scholler, Duncan Roberts and Pasqual Ortega, all of the U. S. C. G.

Those dismissed from the Home Memorial were Charles Kebbe, 119 Glenwood avenue, Mrs. Albert Messenger of Groton.

The sale of two properties scheduled for today has been postponed by Tax Collector Hibbard N. Alexander. The properties were owned by Beatrice M. Kelley and Frank Buco.

At a meeting of Konomoc Hose company, Building Inspector William M. Gunn was re-elected foreman of the organization. After the business session a dinner and entertainment followed.

MISS HENKLE FRACTURES ANKLE IN AUTO CRASH

(Special to The Bulletin.)

NEW LONDON, Jan. 11—Misses Dorothy Henkle of this city and Loretta P. Higgins of Norwich were injured Wednesday afternoon when the automobile in which they were riding got beyond control, just on the other side of Connecticut college, left the highway and crashed into a rock. Miss Henkle sustained a fractured ankle and both were badly cut and bruised. Both are now at the home of Dr. and Mrs. Emanuel Henkle of Ocean avenue, parents of Miss Henkle.

Complaint was made yesterday of a break at a cottage in Midway, Ocean Beach, owned by Mrs. Silverstein of Hartford. Policemen investigating the break discovered that entrance had been gained through a window which had been forced. Examination of the premises disclosed that nothing of value had been taken.

Anderson's Body Claimed

The body of Harry Anderson, who died from suffocation at the Hotel Winthrop Wednesday night when he caused the bedding of his room to be ignited by falling asleep with a lighted cigarette in his hand, was claimed today by his brother-in-law, John Peterson, of Brooklyn, N. Y., who came to this city. The body will be forwarded to Brooklyn for burial.

Planz-Garde Engagement

Mr. and Mrs. Walter E. Canfield, 239 Williams street, have announced the engagement of Ruth Curtis Planz to Donald Sage Garde of Cromwell. Miss Planz is a cousin of Mr. Canfield, and has made her home with Mr. and Mrs. Canfield during the past six years. She recently was graduated from the Hartford hospital training school for nurses. Mr. Garde is a nephew of Mrs. Canfield and is the son of Andrew E. Garde, formerly of this city. He is with the Noiseless Typewriter Co. of Middletown.

AUXILIARY BISHOP TO BE HONOR GUEST AT DINNER

(Special to The Bulletin)

NEW LONDON, Jan. 11—Final preparations for the dinner, Jan. 28, at which the Rt. Rev. Maurice F. McAuliffe, D. D., auxiliary bishop of Hartford, will be the guest of honor, will be made by members of the New London branch of the Connecticut Council of Catholic Women at their meeting at the rooms of the Diocesan Bureau of Social Service, Monday afternoon.

In all probability the submarine Defender will not be able to be towed to this port Monday, in accordance with previous plans. Last minute changes of orders call for the vessel to undergo severe rescue tests at Bridgeport before being brought here, in spite of the fact that officers and officials of the navy have been awaiting her arrival for several days.

The Woman's Alliance of All Souls church is to hold a meeting Saturday evening at the church, when the principal speaker will be Miss Elizabeth Munger, superintendent of the state farm for women. She will talk on the problems which confront the girl inmates of the institution.

The celebration planned by members of the Annie Laurie club in honor of the birthday of Robert Burns is being arranged by Mrs. Jessie Black and her committee.

Students at the Coast Guard academy here are in the midst of mid-year examinations. These tests are the most strenuous of the year and it is very noticeable that few of the cadets have been seen around the streets of the city this week. They apparently are devoting their time to study.

FUNERALS

Daniel Neville

The funeral of Daniel Neville, former city employe, was held this morning at 9 o'clock at St. Joseph's church and was attended by a large assemblage of mourners. The solemn mass of requiem was celebrated by Rev. William C. Fitzsimons, with Rev. Michael Reagon deacon and Rev. Raymond J. O'Callahan subdeacon. The choir of St. Mary's Star of the Sea church sang the Gregorian mass and Edward F. Murray, as a waiting hymn, sang, "One Sweetly Solemn Thought." The bearers were Timothy Donovan, William Curtin, Patrick J. Murphy, Patrick J. O'Leary, Martin J. Rafferty and John White. Burial was in St. Mary's cemetery where the committal service was conducted by Rev. Fr. Fitzsimons.

Edward F. Clark

The funeral of Edward F. Clark, 38 Huntington street, formerly superintendent of the Thames Towboat company, was held this afternoon at 2 o'clock at 48 Shapley street and was attended by many mourners. The services were conducted by Rev. J. Romeyn Danforth, pastor of the First Church of Christ. The bearers were Lawrence A. Chappell, Wallace Wilson, George Woodworth, Frank H. Chappell, Truman Porter and William Wilson, all in the employ of the Thames Towboat company. Burial was in Cedar Grove cemetery.

Mrs. Ellen G. Comstock

The funeral of Mrs. Ella G. Comstock, of 121 Broad street, widow of former City Treasurer Fitch L. Comstock, who died earlier in the week in Jersey City, N. J., was held this afternoon at 2 o'clock at the residence of her son, Ira M. Comstock, 238 Williams street and was attended by a large number of mourners. The service was read by Rev. Philip M. Kerridge, rector of St. James' Episcopal church. The honorary bearers were Fitch D. Crandall, Walter Lewis, Sidney A. Brown, Frederick W. Chittenden, William M. Darrow and Henry F. Macomber. The active bearers were employes of the Nichols & Harris company, of which Mr. Comstock is the head. Burial was in Jordan cemetery.

Tax Collector Hibbard N. Alexander today ordered the release of warrants against John Belbruno and Samuel Wernick. Warrants were issued several weeks ago because taxes had not been paid on the two properties, but payment has since been made.

Benjamin L. Armstrong has sold his undivided one-half interest in a house and lot on the New London-Waterford line on Vauxhall street, between Bayonet street and Vauxhall street, to Elizabeth A. Miner.

Vincenzia di Maggio has caused transfer in title in one-half interest in a house and lot on Montauk avenue to Francesca DiMaggio.

Joseph and Pauline Glater have sold the three-story building on the east side of Bank street, between the properties owned by the New London Lighting Fixture company and Darrow and Comstock, to Nathan, Benjamin and Harry Pumerantz.

Commissioner of Motor Vehicles Robbins B. Stoeckel today denied the right to drive to Tony Christina, 35 Shaw street and William V. Hammond. Christina was recently penalized in the police court for driving without a license after the car he was driving collided with a machine driven by Dr. C. P. Knight, U. S. Coast Guard academy.

SEEK CLAUDE O. TILLETT—FATHER SERIOUSLY ILL

(Special to The Bulletin)

NEW LONDON, Jan. 11—Relatives of Claude O. Tillett, formerly of Akron, Ohio, and latterly a sailor at the submarine base, are seeking his whereabouts because of the critical illness of Tillett's father. A brother of Tillett has communicated with the New London police in an endeavor to ascertain Tillett's address. He was released from the navy in 1928 and since then his whereabouts have not been known to his relatives. Tillett is known to have married in this city and to have a child.

Frank Dumbrosky, of Golden Spur, Waterford, was slightly injured last night when he was knocked from the running board of an automobile of Melvin R. Glasbrenner, 23 Belden street, upon which the former was standing. He was struck by a passing car, driven by Cornelius Heffernan, 198 Lincoln avenue. When examined by a physician, it was found that Dumbrosky had sustained bruises and contusions.

What Is Going On Tonight

Norwich Typographical union, No. 100, meets in Del-Hoff hotel.

ANNOUNCEMENTS

Great Spanish Artist Coming.

Since the earliest announcement, last spring, of the completed plans for the present Slater hall musical course, the committee has been much interested in noticing the growth of appreciation of the artist for the third concert of the series as shown by the public of Norwich and vicinity, an interest though markedly enthusiastic yet coming at first from only a few who were either privileged with wide musical contacts or who were following closely musical news week by week. Such reactions as the first to be heard following the announcements "Oh, you are bringing the great Segovia to Norwich?" and "Yes, I would subscribe to the course for the sake of hearing Segovia alone," were none too common at first.

However, it was with real pleasure that the committee, knowing the truly great sensation caused by his coming to America, engaged Andres Segovia, the Spanish guitarist, to come to Norwich, Friday evening, January 18th.

The fame of Segovia who had been the idol of London, Paris and Madrid and whose name had been a prominent one of late years throughout European capitals, had preceded him across the ocean and so a large audience, including many Spaniards and many more musical connoisseurs of the city, greeted him when he made his American debut in New York just a year ago this week. That recital opened wide for him the heart of musical America and was described by Lawrence Gilman, critic of the New York Herald-Tribune, as "one of the most extraordinary and engrossing recitals of music that has ever taken place in a New York concert hall."

The season then opened was phenomenal. Mr. Segovia gave twenty concerts in New York city alone, receiving tremendous ovations and marvellous criticisms. Boston's musically elect filled its music halls to capacity for several appearances last winter and equally enthusiastic audiences received him in all of the large American cities in his 1928 town.

His second season, following several intervening months of tour abroad and a vacation in his native Spain, has now opened and finds him one of the country's favorite recitalists with country-wide engagements for this winter.

Mr. Gilman also says of him, "Mr. Segovia is one of the most consummate masters of any instrument now before the public. He has made the guitar a thing to be spoken of in the same breath with the 'cello of Casals, the violin of Heifitz."

The few expressions of delight in anticipation heard by the committee, as referred to above, have now multiplied to many and are coming from quarters outside of Norwich as well as from within—all bidding fair for a very warm reception for this great artist. See adv. for further particulars.

Next Week at Central Baptist Church

Tuesday—3:00 p. m., W. C. T. U. meeting in the Woman's room. 7:45 p. m., Mothers' club. 7:45 p. m., Senior B. Y. P. U social

Wednesday—3:30 p. m., sewing school; Mrs. Robert Otis, superintendent. 7:30 p. m., Four-Fold meeting

Thursday—4:00 p. m., Junior weekday school. 6:15 p. m., annual meeting supper.

Friday—2:30 p. m., Ever Ready circle meets with Mrs. C. C. Williams, 231 Rockwell street. 7:00 p. m., Pioneer meeting. 7:15 p. m., Alpha Kai meeting.

Next Week at United Congregational Church

The regular monthly meeting of the Brotherhood will be held at the Community house on Monday evening, at 7:30 o'clock. Members from other churches are to be invited guests to hear an illustrated lecture on "State Parks of Connecticut," given by the state park commissioner, Walter I Filley, after which light refreshments will be served.

The regular meeting of the Sodalitas will be held in the junior department rooms of the church school at 7:30 on Monday evening. Work is to be begun on Valentine favors and members are asked to come provided with scissors.

Charitable circle of King's Daughters will meet in the junior department rooms of the church school at 2 o'clock on Tuesday afternoon to tie quilts. Those attending are asked to bring with them a basket supper, after which the annual meeting will be held.

All officers, teachers and substitute teachers of the church school are urged to meet at the Community house at 6:30 o'clock on Thursday evening for the regular monthly supper and conference.

A Bulletin For Sale Advertisement Will Sell It

Business Notices.

TREES AND SHRUBS

Fruit, Ornamental Trees and Shrubs
MAPLEWOOD NURSERY CO.
West Great Plain Tel. 638-3

TRUCKING

ARTHUR H. LATHROP
Auto trucking—cleaning and expressing
Furniture and Piano Moving
Established 1875 Telephone 176

TOO LATE TO BE CLASSIFIED

Special Sale of RECONDITIONED USED CARS

1927 Chrysler 4-door Sedan
1926 Nash 4-door Sedan
Nash Advanced Six 4-door Sedan
1925 Buick 2-door Sedan
1926 Pontiac Coupe
1926 Pontiac Cabriolet
1924 Essex Coach
1926 Oakland Landau Sedan
1926 Nash Touring, like new
1926 Dodge Delivery Truck
1924 Ford Ton Truck with cab

MANY OTHERS

Every car guaranteed. Liberal time payment plan and your old car taken towards down payment

Eastern Conn. Motor Sales Co. Inc.
321 Main Street Norwich
OAKLAND-PONTIAC DEALERS
Open Evenings

SUNDAY MONDAY TUESDAY — THE BREED — SUNDAY AT 7 and 8:45

See Life at Its Gayest and Saddest!

CORINNE GRIFFITH
— in —
THE OUTCAST
— With —
EDMUND LOWE, LOUISE FAZENDA, SAM HARDY, HUNTLEY GORDON, LEE MORAN

Beautiful Corinne Griffith, the Orchid of the Screen, giving two unforgettable characterizations in a thrilling and colorful love story laid in picturesque San Francisco.

MERMAID COMEDY | NEWS | TOPICS | NOVELTY

TODAY — Continuous, 1:30 to 10:30
KEN MAYNARD in "THE GLORIOUS TRAIL"
"EAGLE OF THE NIGHT" — COMEDY — NEWS — FABLES

SUNDAY NIGHT ONLY STRAND EVERY SUNDAY AT 7 and 8:45

10c — TWO BIG FEATURES — 25c

"LAND OF THE LAWLESS" — With — JACK PADJAN

"Fangs of Fate" — With — Klondike The Dog With Human Intelligence

THE MASKED MENACE — FABLES — ORCHESTRA

American Legion Follies
PALACE THEATRE, JAN. 16
Peppy Dancing Girls

Charlotte Tracy
Margaret Keeley
Margaret Fahey
Anna Lorello
Anna Retkovake
Isola Blanchard
Grace Sabrowski
Eleanor Barry
Josephine LaCarera
Esther Fahey
Wanda Slovak
Frieda Retkovske
Georgette Gregory
Delia Paquette

Connecticut College Presents
The Society of Ancient Instruments
of Paris, France
BULKELEY AUDITORIUM, NEW LONDON
THURSDAY, JANUARY 17, 8:15 P. M.
$3.00 — $2.50 — $2.00 — $1.50 — $1.00
TICKET SALE AT STARR BROTHERS

ANDRES SEGOVIA
Great Spanish Guitarist
At Slater Hall
FRIDAY, JANUARY 18TH, 8:15 P. M.
For Third Concert of Series
SEAT SALE OPENS AT CRANSTON'S, WEDNESDAY, JAN. 7TH, AT 9 O'CLOCK — ADMISSION $2.00

PALACE SUNDAY NIGHT MON., TUES., WED.
LON CHANEY
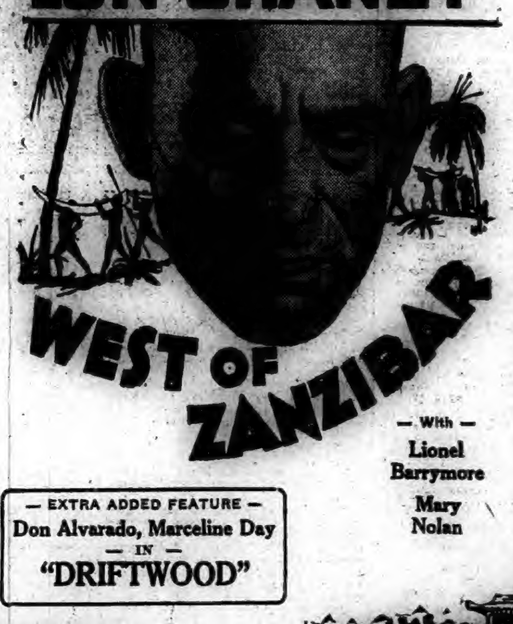

— With —
Lionel Barrymore
Mary Nolan
— EXTRA ADDED FEATURE —
Don Alvarado, Marceline Day
— IN —
"DRIFTWOOD"

PALACE
LAST TIMES TODAY CONTINUOUS 2 TO 11 P. M.
VAUDEVILLE
AL BUTTS AND HIS
California Peaches
"OH, MAMA"
A CONDENSED MUSICAL FARCE WITH FIVE CLEVER ARTISTS
GRINDEL & ESTER
YVONNE & CO.
MORTON & SALLY

ON THE SCREEN
ADOLPHE MENJOU
— IN —
"HIS PRIVATE LIFE"

DANCE
STATE ARMORY
Norwich, Conn.
Saturday, Jan. 12, 1928
THIS WEEK WE WILL HAVE
Lyons' Novelty Orchestra
DANCING FROM 8:30 TO 12
Another Combat Train Dance
Admission 50c
All Rights Reserved
Dancing at the Armory Every Saturday

SUNDAY AT 3:30
Y. M. C. A.
— Feature Picture —
"JOHNNY RING AND THE CAPTAIN'S SWORD"
Public 14 and Over Invited.

Olympic Skating Rink
— Specials —
Tonite—Peanut Race. Confetti and Streamer Nite.
Monday Nite—Championship Polo — Championship Race between Joe on bicycle and Starr on skates.

American Legion Dance
TONIGHT
Sprague Hall, Baltic
D'ATRI'S ORCHESTRA
Prof. Tinkham, Prompter

ANNOUNCEMENTS
Christian Science Services
Wednesday evening meeting, 7:45. The reading room, 40 Main street, is open every day except Sundays and legal holidays from 3 to 4:30 p. m.

BROADWAY NORWICH'S FAVORITE THEATRE
SUNDAY TO WEDNESDAY
A SOUND TRIUMPH
WHITE SHADOWS IN THE SOUTH SEAS
With MONTE BLUE — and — RAQUEL TORRES
FOUR MONTHS AT THE ASTOR THEATRE, NEW YORK AT $2.00 PRICES

The novel sensation has now been made into the greatest of all South Seas romances! Actually filmed on lovely tropical islands, two years in the making! A flaming love story, and the 1001 thrills of the notorious pearl market!
A Camera Record of Frederick O'Brien's famous book
A Metro-Goldwyn-Mayer Picture
HERE NOW AT POPULAR PRICES
With VITAPHONE Pesentations

LAST TIMES TODAY Continuous from 1:30 P. M.
SEE and HEAR A VITAPHONE Talking Picture

WARNER BROS. PRESENT
MAY McAVOY — CONRAD NAGEL
"CAUGHT IN THE FOG"
Directed by HOWARD GRETHERSON

NOVELTY DANCE TONIGHT
DEW DROP CASINO
Norwich and Westerly Road
Confetti, Streamers and Novelties
ROUND AND SQUARE DANCES
Admission 35c

DINE WITH COMFORT AND PLEASURE
FINE SERVICE GOOD FOOD
Malek's
HOTEL and RESTAURANT
MAIN STREET JEWETT CITY

Peasant Ball
— Given by —
IMMERGRUEN, SENIOR and JUNIOR GERMANIA LODGES
SATURDAY, JAN. 12, 1929
GERMANIA HALL
32 Market Street
— Music by —
BENSON'S NOVELTY ORCHESTRA
Dancing 8 to 12. Admission 50c

SNOW THIS A. M
COLDER AT NIGHT

Norwich Bulletin

NORWICH, CONN., SATURDAY, JAN. 12, 1929

FULL ASSOCIATED PRESS DISPATCHES

The Bulletin.

Norwich, Saturday, Jan. 12, 1929

THE WEATHER

Conditions

The disturbance that was central over Maine Thursday night has moved northeastward to southern Greenland, high pressure prevails from the Gulf of St. Lawrence southward over British northwest territory.

The temperature has fallen. An Ontario disturbance will move eastward and will be attended by light snow Saturday morning in portions of the northeastern states.

The temperature will rise in the Atlantic states Sunday, but colder weather will spread eastward as far as the Atlantic coast by or during Sunday night. Cold wave warnings had been issued for northern New England and northern and central New York.

Winds

North of Sandy Hook: Fresh shifting winds becoming strong west or northwest and overcast Saturday; light rain or snow Saturday morning.

Sandy Hook to Hatteras: Strong west or northwest winds and mostly overcast weather Saturday; light rain Saturday morning.

Forecast

For Southern New England: Clearing and much colder Saturday, preceded by light snow early Saturday morning; Sunday cloudy with rising temperature, probably light snow; colder Sunday night.

Observations

The Bulletin's observations show the following changes in temperature and barometric changes Friday:

	Ther.	Bar.
7 a. m.	26	30.00
12 m.	35	29.25
6 p. m.	32	30.00

Highest, 35; lowest, 26.

Comparisons

Predictions for Friday: Fair and colder, probably light snow at night.

Friday's weather: Generally fair, followed by cloudy.

SUN, MOON AND TIDES
(Standard Time)

Day	Sun Rises	Sun Sets	High Water	Moon Rises
	a. m.	p. m.	a. m.	a. m.
8 ..	7.14	4.34	7.38	4.28
9 ..	7.14	4.35	8.20	5.23
10 ..	7.14	4.36	9.01	6.30
11 ..	7.14	4.37	9.40	sets
12 ..	7.14	4.38	10.20	5.11
13 ..	7.13	4.39	10.59	6.18
14 ..	7.13	4.40	11.37	7.18

Six hours after high water it is low water, which is followed by flood tide.

GREENEVILLE

GREENEVILLE N. M. CLUB ENTERTAINED FRIDAY NIGHT

The Greeneville N. M. Sewing club was entertained Friday evening at the home of Mrs. Thomas Harrington on Central avenue with all members present. The first period of the evening was devoted to sewing of fancy articles, followed by a social hour with radio and victrola selections, together with piano and vocal solos. Refreshments, served by the hostess, assisted by Mrs. Harry Richmond and Mrs. Harold Wickham, consisted of assorted sandwiches, fancy cakes, cookies, wafers, ice cream, mixed nuts, candies, fruits and hot chocolate. The dining room was prettily decorated in red and green. The meeting next Friday evening will be at the home of Mrs. Alvin Barrows on Tyler avenue.

Woman's Guild Meets

The Woman's guild of St. Andrew's Episcopal church held their first meeting of the year at the home of Mrs. William Shaw on Russell road, Thursday afternoon, with a large attendance. During the meeting reports of the past year were read by the secretary and treasurer and were accepted. Election of officers for the ensuing year resulted as follows: President, Mrs. Charles Erwin; vice-president, Mrs. Anthony J. Bernard; secretary, Mrs. William H. Taft; treasurer, Mrs. Charles Perry. Following the business session a social hour was enjoyed, refreshments being served by the hostess. The next meeting will be at the home of Mrs. William Crowe on Boswell avenue.

Mrs. James Henderson has returned to her home on Boswell avenue after spending two weeks as the guest of her sons at Hartford and Waterbury.

The Sewing circle of Ladies' auxiliary, A. O. H., No. 18, met at the home of Mrs. Simon Fahey on North Main street Thursday evening. The early part of the evening was devoted to sewing of fancy articles and lampshade making. This was followed by a social hour. Refreshments of assorted sandwiches, cakes, cookies and coffee were served by Mrs. Fahey, assisted by her daughters, Margaret and Esther, and Mrs. Charles Mumford.

WILLIAM QUINLEY HURT AT FINISHING COMPANY

While at his work in the printing department of the United States Finishing Co., William Quinley recently sustained a painful injury, falling from a staging, resulting in a fractured ankle and burns about the arms, coming when, in falling, he came in contact with steam pipes. He was given medical attention and taken to the W. W. Backus hospital, where he is now a patient. Mr. Quinley resides on Prospect street.

John Carrigan of New London spent Friday with relatives in Greeneville.

Mr. and Mrs. Patrick F. Bray, now on a tour of the southern states, have remembered local friends with postcards.

Mrs. M. J. Hassler is spending a few days as the guest of Mr. and Mrs. John Hourigan at Union City, N. J.

The Community Workers met at the home of their president, Mrs. Charles F. Sears, of Prospect street, Thursday afternoon. After a business session, the ladies sewed on a bed quilt. Light refreshments were served by the hostess at the close of the meeting.

The Crusaders' Mission band of the Third Baptist church met in the chapel on Monday afternoon at 3:30 o'clock. Mrs. Harry Brothwell had charge of the meeting and was assisted by Mrs. Laycock and Mrs. Gallup. The children pasted scrap books to be sent to a mission station later on and they will meet again in the near future to finish the books and start some other kind of interesting work.

The Ladies' Aid of the Third Baptist church met at the home of a member, Mrs. George A. Howard, of Central avenue, on Friday evening, with a large number present. Reports were given of the Christmas sale and a social time was enjoyed, after which the hostess served dainty refreshments. The next meeting is to be held at the home of Mrs. Fred Laycock.

Mrs. Ernest Baur and son, Richard, of Oakridge street, have returned to their home after spending two weeks with relatives at Troy, N. Y.

Alvin Keeley has returned to his studies at St. John's preparatory school at Danvers, Mass., after spending the past two weeks at the home of his parents on Central avenue.

George Morris and Wallace Atterbury are spending a few days in New York city.

Many fans attended the N. F. A.-Putnam High basketball game in Putnam Friday night.

St. Bernard Dog Killed

A hit-and-run driver killed a large St. Bernard dog, owned by John McClafferty of Hickory street some time Friday morning. The dog was a familiar sight on the streets of Greeneville.

Mrs. Joseph Ladue has returned to her home at 560 Boswell avenue, after a three weeks' visit at Worcester.

RETAIL MERCHANTS BUREAU ELECTS AND OUTLINES PROGRAMME FOR YEAR

Cyril E. Fitch was elected president of the Norwich Retail Merchants bureau at the annual meting of the bureau held Friday evening at the Wauregan hotel. Mr. Fitch succeeds Abner W. Schwartz who has held the officer for three years.

The meeting opened with a supper after which the vice president, John B. Caron, called the meeting to order in the absence of Mr. Schwartz, who was called to New York by the serious illness of a brother. The president's report was read by Secretary Walter H. Pilcher and was adopted as read. The meeting then adopted a vote of appreciation of the splendid work done by the retiring president, Mr. Schwartz during his three terms of office. The treasurer's report was read by J. Fred Flemming and adopted.

The chairman called for the report of the nominating committee which was read by the secretary as follows:

President, Cyril E. Fitch; vice president, Glen Merithew; treasurer, J. Fred Flemming. The meeting was declared open for further nominations but there were none made. The secretary, by vote of the meeting, cast one ballot in favor of the candidates named and they were declared elected.

Nominations were then made as follows for the executive committee, Herbert W. Cary, John J. Savard, Abraham Ableman, E. Arnold Smith, Joseph Pysyk, Jacob Bloch and Frank Hempstead. They were unanimously elected.

The new president, Mr. Fitch, in assuming the chair, expressed himself as much pleased with the choice of the meeting for the executive committee. He said he believed the greatest work of the bureau during the year should be to secure more cooperative work among the bureau members. He stated that he will do all in his power to carry out the wishes of the organization.

Mr. Fitch then presented a tentative programme for the coming year, including a schedule of dates for dollar days, suburban days, spring and falls openings, half holidays during the summer season, provisions for Christmas decorations next December and dates for the stores to remain open nights before Christmas. Another recommendation was that there be monthly bargain days conducted in January, April and June, as an experiment and that such bargain days be continued throughout the year if found successful. The programme was adopted and copies are to be sent to all members of the bureau.

John P. Lyston offered the suggestion that prizes be offered for the best home decorations at the Christmas season and this suggestion was adopted.

Treasurer Flemming presented the report of the finance committee, including the budget for the coming year as follows:

Salaries, $1,300; postage, $50; telephone and telegraph, $150; stationery and supplies, $150; meetings and speakers, $200; traveling expenses, $50; national dues, $30; miscellaneous, $50; total, $1,930. Special activities: Dollar days, $600; suburban days, $300; spring and fall openings, $300; operating deficit 1926, 1927 and 1928, $320; grand total, $3,500. The budget was accepted.

The committees on holidays, through John P. Lyston, made the following recommendations for holiday closing during the year: New Year's day, Washington's birthday, Memorial day, July 4th, Labor day, Thanksgiving and Christmas, full holidays; a half holiday on Good Friday and a holiday on Armistice day when the American legion are putting on a local celebration.

After considerable discussion the meeting voted to accept the recommendations for the first seven holidays. On the matetr of closing on Good Friday it was voted to send a ballot to the members to ascertain the opinions of the members. The matter of Armistice day was tabled, temporarily, to be taken up latter. The meeting adjorned about 8:45 o'clock.

DONATIONS MADE FOR THE SHELTERING ARMS

Grateful acknowledgment is made by the Sheltering Arms branch of the United Workers for donations received during October, November and December from the following:

Miss Jane Aiken, Mrs. W. S. Allis, Miss Anita Babcock, Mrs. William Beckwith, Mrs. E. LaRue Bliven, Mrs. Lucius Briggs, Miss Florence Browning, Mrs. G. W. Carroll, G. Wyman Carroll, Mrs. Walter T. Camp, Central Baptist church members, Mrs. A. H. Chase, Mrs. Allen Cleworth, Comfort circle King's Daughters, Miss Davis, J. M. Driscoll, Mrs. E. D. Fuller, Mrs. George Fuller, Mrs. Frederick Fox, Mrs. C. A. Gager, Christian Hansen, Mrs. C. L. Hubbard, Mrs. Harold Larrabee, Mrs. Eben Learned, Mrs. C. B. Lee, Mr. Lynds, Mrs. Rose Manning, Mrs. Helen McGregory, Mrs. W. Tyler Olcott, Park Congregational church, Mr. and Mrs. Arthur L. Peale, Miss M. A. Porteous, Powers Bros., Mrs. C. H. Preston, Mrs. M. E. Rice, Sheltering Arms committee, Mrs F. Russell Smith, Mrs. H. L. Stanton, Mrs. Calvin Swan, Fred Vergason.

Carol Singing, by children from Broad Street school; Central Baptist church; older choir of Central Baptist church. Miss Mary Hull, pianist, and friend, violinist, furnished music for the family on an afternoon.

KNIGHTS TEMPLAR ELECT J. A. FERGUSON COMMANDER

Columbian commandery, No. 4, Knights Templar, elected officers as follows at its annual conclave which was held Friday evening at the Masonic temple:

Eminent commander, John A. Ferguson; generalissimo, W. Avery Gallup; captain-general, Richard P. Gregson; prelate, Charles L. Stewart; associate prelates, E. Allen Bidwell, P. C., and Alexander H. Abbott; senior warden, John B. O'Brien; junior warden, W. Manley Eastwood; treasurer, E. Allen Bidwell, P. C.; recorder, Harry B. Ford, P. C.; standard bearer, Aubrey W. Jarvis; sword bearer, Lawrence G. Drescher; warder, William M. Wyman; third guard, Louis Brown; second guard, Alfred A. Richards; first guard, William E. Stinson; assistant guards, Fred G. Prothero and Frank P. Davis; sentinel, James C. Fitzpatrick; standing committee, W. Avery Gallup, R. P. Gregson, John B. O'Brien; committee on dues, John A. Ferguson, W. Avery Gallup, Harry B. Ford; trustees, James C. Macpherson, P. G. C., Albert S. Comstock, P. G. C., Herbert R. Kind, P. C.

The officers were installed by P. C. Herbert E. Lawrence, with A. S. Comstock, P. G. C., as marshal, and Past Commander Lawrence presented a past commander's sword to the incoming commander, Mr. Ferguson.

NEW OFFICE BUILDING FOR ATLANTIC CARTON CO.

A modern office is being constructed for the Atlantic Carton Corporation by the Peck-McWilliams Co. The carton company's new office is to be located in what was formerly the cotton house of the old Shetucket Mill Co., at the corner of Second and North Main streets. The interior finish is to be of mahogany and there will be a sheet rock wall paneling. The construction work is well under way and will be completed about the middle of February.

CLASS DEMONSTRATION OF THEIR MISSIONARY STUDY

At the Central Baptist church on Thursday evening the Academy group of the young people held a demonstration class as the review of their study of "The World Thrust of Northern Baptists" by Lerrigo. Mrs. Pitt has conducted this study course at the young people's meetings on Sunday evenings. These young people and other young people present were guests of Dr. and Mrs. Pitt in the young people's room following the regular meeting. Refreshments were served and an informal social hour spent.

MOTION LIST FOR COMMON PLEAS COURT

On the motion list for the common pleas court to be held in this city next Monday morning the following matters are to come before Judge C. B. Waller:

Michelin Tire Company vs. Sams Filling Station. Disclosure of defense or judgment. John N. Chittenden vs. Curtis O. Miner. Motion for judgment of foreclosure. Robert J. Sisk vs. Moore's Cleaning & Dyeing Co. Disclosure of defense or judgment. The Naval Uniform Mfg. Company vs. M. E. Hamrah. judgment as per sworn bill of particulars. Pasquale Caponia vs. Frank Malinowsky. Disclosure of defense or judgment, or foreclosure by sale. Vincenzo Decrescenzo vs. Frank Malinowsky. Disclosure of defense or judgment, or foreclosure by sale. James Finnegan vs. Edward J. Shanahan, et al. Hearing in damages and judgment. Eva Andrews vs. Frank C. Tillinghast. Hearing on demurrer. G. Fillipetti et al. vs. Nicola Denola. Judgment by default. Fred Fedus vs. Peter Kropp. 1. Judgment for failure to appear. 2. Assessment of damages. The Chilton Pen Company vs. L. R. Ethler. 1. Judgment for failure to appear. 2. Assessment of damages. Norwich Plumbing Supply House, Inc. vs. Stanislaw Kiecolt, et al. Disclosure of defense or judgment. The National Cash Register Co. vs. Angelo Chioda. 1. Default for failure to appear. 2. Assessment of damages. Goldstein & Milberg, Inc vs. The White Star Co. Disclosure of defense or judgment. Bell Schlough vs. William H. Tague. Disclosure of defense or judgment

TAKES WRIT OF ERROR IN COMSTOCK VS. HARRINGTON

A writ of error which takes an appeal to the common pleas court has been prepared in the summary process suit of Miss Carrie Comstock of New London against John T. Harrington of this city in which a justice's jury of six men gave a verdict for the plaintiff.

Miss Comstock is seeking to eject Mr. Harrington from occupancy of property in the triangular strip of land between Franklin street and Pond street, where he has conducted a monumental works for a number of years and where his father before him was located for 30 years.

The writ of error has been prepared by Mr. Harrington's attorneys, H. H. Pettis and E. W. Perkins, has been signed by Judge John H. Barnes before whom the trial was held, and service of the writ is to be made upon Miss Comstock, whose attorneys are Judge Arthur F. Libby and Thomas J. Kelly.

ASSIGNMENT OF CASES IN COMMON PLEAS

The following assignments for trials in the common pleas court have been made, all at Norwich:

Monday, Jan. 14, 10 a. m.—Dmetrio Chiniro, et al, vs. Samuel Ehrenberg; Samuel Schetz vs. William H. Jennings, Jr. George L. Boucher vs. Fred Herman, Ahlberg Bearing Company vs. Williams Tire and Supply Co.

Saturday, Jan. 19, 10 a. m.—Charles W. Frink vs. James Shelley, Sr., et al. Frank G. Rice vs. Frank C. Atchison, et al.

Saturday, Jan. 26, 10 a. m.—Willie Chenette vs. Edmond Proulx.

TAFTVILLE

Howard Beebe of New London was a business caller in the village Friday.

John Fitzmaurice of Providence, R. I., is the guest of his parents Mr. and Mrs. Thomas Fitzmaurice and family of South A street.

Annual Meeting Congregational Ch.

The annual business meeting and election of officers of the Taftville Congregational church was held Thursday evening in the church vestry with a large attendance. Allan Bogie, chairman of the standing committee of the church presided and Robert B. Schmidt was elected clerk of the meeting. Reports of the various parochial societies were given, each showing the organizations to be in a flourishing condition. Robert B. Schmidt made the report for the Young Peoples Society of Christian Endeavor. Victor H. Davis, superintendent of the church school and scoutmaster of Troop 3, reported for both organizations. Mrs. Eugene N. Monty read the report for the Ladies' Benevolent society, in the absence of Mrs. Adam Leupold.

Officers elected were as follows: Collector, Robert B. Schmidt; treasurer, George N. Beardow; deacons, Allan Bogie, Nathan S. Bushnell; clerk, Allan Bogie; members of the standing committee, Arthur E. Atkins and Thomas Brown; music committee, Mrs. William J. McNally, Mrs. Elsie K. Pingree and Miss Nellie S. Howie.

After the business session there was a social hour, refreshments of sandwiches, cake and coffee being served by Mrs. Eugene N. Monty, Mrs. George Helmboldt, Mrs. Nathan S. Bushnell, Mrs. John Wohlleben and Mrs. Allan Bogie.

Mr. and Mrs. Solomon Lambert of Bristol, former residents of Providence street were in town Friday calling on friends.

Napoleon Thuotte of Norwich was a caller on friends in the village Friday.

Samuel B. Prentice of Providence, R. I., is the guest of George N. Beardow of Providence street. Mr. Prentice the son of the late Deacon Prentice, a prominent citizen of the village many years ago, was at one time a resident of the town, living in the old Prentice homestead on what is now Bolduc lane. For the past 39 years he has been employed as a traveling salesman by Austin, Nichols & Company. His father was the founder of the Taftville Congregational church in 1867.

Mr. and Mrs. George Stewart of Norwich have taken one of the houses on Norwich avenue.

Mr. and Mrs. Joseph Lachapelle of Merchants avenue have moved to Occum.

Property owners in Blinsville heard the report this week that the state intends to build a new concrete bridge to replace the "black" bridge across the Shetucket river.

For Firemens' Efficient Work

A check for $25 has been received by Acting Chief Henry R. Taft from Daniel T. Shea as a contribution towards the firemen's pension fund. The check was sent in appreciation of the efficient work of the firemen at a recent blaze at Mr. Shea's property on Church street.

Continuance in Kennerson Case

Mrs. Ella Kennerson, 27, was presented in the city court Friday morning on a charge of abandoning her four children. A continuance of 30 days was granted by the court. Mrs. Kennerson was taken in charge by the New London police who found her living with a New London man in that city. After her case had been disposed of in the New London court she was brought to this city by the local police to answer to the abandonment charge.

NORWICH TOWN

FORMER RESIDENT MEETS FRIENDS AT WHIST AND TEA

At the home of Mrs. John Olsen of Town street, Thursday afternoon, a company of former neighbors and friends of Mrs. Sarah Holcomb Dearnley of Avon-by-the-Sea, New Jersey, was entertained in her honor. Others present included Mrs. Martha Hunt, Mrs. Allen Kinney, Mrs. Earl Browning, Mrs. Bert Smith, Mrs. Benjamin L. Kennedy and Mrs. David M. Dean. During the afternoon, whist was played, the prizes being won by Mrs. Kinney, Mrs. Dearnley and Mrs. Smith. The hostess served tea at 4:30, assisted by Mrs. Kennedy.

Chance to Use Loom

Several members of the Norwich Town group of New London County Home and Farm bureau, assembled Friday afternoon at the home of the leader, Mrs. William Weaver, of Huntington avenue, to meet the new demonstrator, Miss Ruth Russell. A practical talk about the various projects in the interests of the bureau was given by Miss Russell, which will be considered by the group at different times throughout the year. During the afternoon the hostess, assisted by Mrs. Wellington Miner, served cake, fancy wafers and tea.

The loom used in weaving rugs, now located at the home of Mrs. Everett Rogers of Wauwecus street, is desired for use in other towns. At the suggestion of Miss Russell, it is hoped to plan a meeting at Mrs. Rogers' home at an early date, that members of the Norwich Town group may have another demonstration, and give those who wish to weave rugs the opportunity of doing so before the loom is removed from this town.

When the work committee of the Woman's department of the League of Service, Mrs. Herbert L. Yerrington, chairman, of the Congregational church met Friday afternoon at the home of Mrs. John L. Browning of West Town street, 16 were present. Work was accomplished on children's flannel night robes, aprons, dish towels and patch-work. Mrs. Browning was assisted by Mrs. Frank E. Sterry, Mrs. Frederick Ross and Miss Elizabeth Browning, in serving cake, fancy cookies and coffee. The pastor, Rev. Mr. Bailey, called during the afternoon. At 4:30, with Mrs. Charles Learned in charge, a business meeting of the Drop-in class of the church school was held, most of the women present being members of both the class and the work committee of the league.

George A. Moore of Detroit, formerly of Norwich, returned home recently from a visit of two weeks over the holidays with his brother, William Moore, of Franklin street, Norwich, and at the home of his sister, Mrs. Christian Hansen, of Plain Hill road.

A former Norwich Town resident, Mrs. Sarah Holcomb Dearnley, of Avon-by-the-Sea, New Jersey, is visiting at the home of her sister, Mrs. Martha Hunt, of Lafayette street.

GRIPPY COLDS

During the period following *colds, coughs, grippe, influenza* or other prostrating illness, when your body is weakened, is the worthwhile time to prove the strength-restorative merit of

SCOTT'S EMULSION

OF PURE VITAMIN-RICH COD-LIVER OIL

It is the food-tonic with world-wide prestige, that strengthens and helps build up the weakened body and restore the normal balance of health. *If you are run-down with Grippe—build up on Scott's Emulsion!*

Scott & Bowne, Bloomfield, N. J. 28-63

SAVE YOUR STRENGTH

AND ESCAPE THE FLU!

Your doctor says it is very dangerous to get tired out and used up with this Flu epidemic around, so save your health and send the Family Washing to the TROY

NEW TROY ECONOMY SERVICE—

Everything carefully washed and sterilized in pure soap and water and ironed by our new machine ironer. A most economical and useful service, especially for a large family.

10c a pound—minimum bundle 90c or 9 lbs.

ROUGH DRY SERVICE—

Everything carefully washed in pure soap and water and all flat pieces such as sheets, bedspreads, tablecloths, etc., neatly ironed. All other pieces, such as body clothes, dried and folded.

60c per dozen — 50 pieces, $2.00.

CALL 831 —
The Troy "Wife-Saving" Station

$655 AND UPWARDS

F.O.B. DETROIT

PLYMOUTH New Lower Prices

A Triumph of Value Giving

Economy with Full-Size —Plymouth is the outstanding full-size car in this price class, giving room for five grown-ups, with real economy of operation;

Economy with safety —Plymouth's weatherproof hydraulic four-wheel brakes give instant stopping in any weather—another feature possessed by no other car near this price;

Economy with power —Plymouth's 45 h. p. engine assures typical Chrysler pick-up and get-away plus ability to maintain high average speeds with quiet smoothness;

Economy with modern engineering —Chrysler engineers designed Plymouth's modern high-compression L-head engine embodying such important improvements as aluminum alloy pistons, large main bearings, positive pressure-feed lubrication, rubber engine mountings and torque reaction neutralizer.

Plymouth Prices Effective December 20th — *f. o. b. Detroit.*

Coupe	$655	2-Door Sedan	$675
Roadster (with rumble seat)	675	De Luxe Coupe (with rumble seat)	695
Touring	695	4-Door Sedan	695

Chrysler Motors' great cardinal principle in designing and building the Plymouth is to give the highest possible quality, the greatest possible value, dollar for dollar.

If you will compare the Plymouth, feature by feature, with the few other cars in the lowest-priced field, you will need no salesman to point out Plymouth's many superiorities.

Plymouth is winning on the score of greater dollar value—and you can prove that fact to yourself in far less time than it takes to tell you.

WM. C. NOYES GARAGE, Laurel Hill.. Phone
Jones Garage Phone 2171

POETRY

To a Rumble Seat

Of all the winter sports I know,
Not one can yet compete,
With riding to and from my work,
In an open rumble seat.

I love to play at snowball,
And skating is a treat,
But all through life, I'll ne'er forget
That open rumble seat.

It stops for me each morning,
Whene'er the weather's fair,
And if the sky is pouring,
That bus is always there.

When the long, long day is ended,
And my labors all are o'er,
That rumble seat, my staunchest friend
Is waiting at the door.

I scramble in, all bundled up—
I do not mind the gale,
The chauffeur steps upon the gas,
And home we quickly sail.

It has been thus for many months,
Perhaps for many more,
I'll find this restless, smarting thing,
Still waiting at my door.

It's battered fenders, worn-out tires,
I love with all my heart,
And even if it never runs,
From it, I'll never part.

So friends of mine, be not surprised,
When on the golden street,
There, standing in a parking zone,
You'll see that rumble seat.

—B. A. McCley, in Detroit Free Press.

Clearing Off

The birds sing "Clearing Off," hopping about,
And waking us with more than usual cheer;
Into the west the wind begins to veer,
Baffling a while, then brandishing to rout
The forces of the east whose last redoubt
Surrenders as the vapors disappear
Above the fog; brigades of blue sustere
Drive at both flanks till no clouds venture out.

Within the woods the raindrops scatter and drip
As if tall timber heeded not the sky.
Because their trunks are fastened in the grip
Of boggy earth, do trees prefer, I sigh,
A dark to match their forest mood?
Still fall
The drip-drop, drip-drop, spattering over all.

—Wilbert Snow, in Christian Science Monitor.

HUMOR OF THE DAY

Mr. Upward—My boy, what is your chief aim in life?

Tommy—Well, most of the time I aim at the Joneses' dog.—Detroit News.

Prospective Buyer—Why, this is highway robbery!

Realtor—I give you my word, sir, there's not a highway for miles around.—Montreal Star.

Hurried Individual (entering drug store)—Can you change a five dollar bill?

Snappy Proprietor—Sure! How will you have it, in pills or cough drops?—Boston Transcript.

Bezo—I am glad I saw you so I could pay back the $1 I owe you.

Bozo—I had forgotten you owed me $2.

Bezo—Well, I wasn't sure you had forgotten.—Pathfinder.

"When you told Jack you'd be a sister to him, what did he say?"

"He had the nerve to ask to borrow my car so that he could take another girl for a ride."—Cape Argus.

Village Shopkeeper (to inquiring spinster)—No, ma'am, no mistletoe. That bit you see hung up there is just part of our decorations—but I'll let you have it if you're in desperate need.—Exchange.

Indignant Diner (in night club)—What is the meaning of this item: "Note paper, sixpence"?

Waiter—That's for the sheet we used in making out the bill, sir.—Passing Show.

The burglar turned pale. He realized from the trophies and pictures in the room that he and his pal had broken into the house of a famous pugilist.

"Let's clear out while we're safe," he whispered, terror-stricken.

"We're safe in this house," returned his pal contemptuously. "You know very well that guy never fights for less than a purse of half a million."—Vancouver Province.

KALEIDOSCOPE

Montreal is planning an airport for seaplanes.

Vinegar can be made not only from apples, but from any fruit.

Automobile owners increase by 100,000 each year in Great Britain.

Tokio has set aside parts of 200 streets for children to play in after school hours.

Whooping cough and measles affect young children much more seriously than older children.

Scientists are attempting to achieve a weedless farm at the University of California, as an example to farmers of the state.

One reason why the European corn borer is so difficult to exterminate is that it can live on more than 200 different kinds of plants.

The carved staff carried by a bishop of the 13th century was recently unearthed in Greenland in the ruins of a medieval cathedral.

So many deer and moose horns are found partly eaten or bearing tooth marks that biologists believe rodents must eat up the animal horns that are shed in winter.

Members of the West Side Knights of Columbus in Chicago can hardly forget the number of their quarters if they know their history. The telephone number is Columbus 1492.

A room in the old Moravian seminary and college for women at Bethlehem, Pa., is to be marked as "Surgery" in remembrance of a room used as a surgical ward by the soldiers of Washington's army during the Revolutionary war.

Divers plunging for pebbles on the bottom of the Moselle river discovered a cache of 500 bottles of pre-war champagne. It is believed probable that the champagne was among the spoils of war brought back by the retreating German army and hidden in the river.

The Buchanan county (Missouri) court is willing to pay $3 bounty for wolf pelts, but not if the wolves are still wearing them. A farmer from near Rushville appeared at the courthouse and demanded $6 bounty. "Where are the pelts?" the judge asked. "Outside," replied the farmer. Glancing out the window, the judge saw two very much alive wolves tied to the farmer's car. The farmer was hastily informed that the wolves must be killed and skinned before the bounty would be paid.

Cuticura SOAP and OINTMENT
World Famous Skin and Hair Beautifiers

Norwich Bulletin

1790 1929

VOL. LXXI—No. 12 | POPULATION 30,689 | NORWICH, CONN., MONDAY, JANUARY 14, 1929. | TWELVE PAGES — 84 COLUMNS | PRICE TWO CENTS

COOLIDGE WAS UNABLE TO SWERVE SENATOR BINGHAM

Senator Bingham, Who Has Taken the Leadership of Kellogg Treaty Interpretations, Was Called to the White House by President Coolidge to Discuss the Situation—The Senator Stood His Ground, Insisting That a Committee Report Stating America's Position Under the Treaty Could Not Be Constituted as a Reservation to the Pact—The President Desires That No Measure of Reservation Be Attached to the Treaty.

WASHINGTON, Jan. 13.—(AP)—A blockade in the senate growing out of the treaty-cruiser row is threatening the entire legislative program of this session in congress and leaders were preparing with some anxiety today for a showdown on the situation.

The certainty that a special session will be called early in the spring for consideration of farm relief and the tariff removes those issues from house and senate dockets and is expected to go a long way in clearing up the angle.

The first move in breaking the blockade will be taken tomorrow by Chairman Borah of the foreign relations committee when he will ask that further debate on the Kellogg treaty to renounce war be limited. Meanwhile opponents of the treaty who are seeking some expression in the pact to clarify American rights under the Monroe Doctrine have been busy circulating a petition for the foreign relations committee to bring in a report setting forth these rights as expressed by Senator Borah during his dicuion of the pact.

In expectation that the treaty will come to a vote on ratification some time during the week, the senate is preparing to turn to the bill for the construction of 15 cruisers which also faces some rough treatment before it will come to a vote.

Lodged behind the treaty and cruiser measures in the senate is the long list of necessary appropriation bills to provide funds for running the government during the approaching fiscal year. Only one of the nine regular supply measures has received final congressional approval and leaders intend to devote first consideration to these this week. Some steady work will clear the calendar of these and that steady work is planned along with the grind on the treaty and cruisers.

While the house takes up the war department appropriations bill, the senate will receive the first deficiency bill from its appropriations committee with a spirited controversy anticipated because of the amendment inserted in the committee providing an additional $25,000,000 for enforcement of prohibition. The increase will be opposed by the treasury department and along with the favorable report from the appropriations committee the senate is expected to have a letter from Secretary Mellon stating that the additional fund would not help to speed up the work of the prohibition bureau.

Almost simultaneously with receiving the suggestion for more money to enforce prohibition, the senate is expected to have before it a report from its judiciary committee on the Edge-Jones resolution for the appointment of a civilian committee by Herbert Hoover, after he becomes president, to make a "sweeping" investigation of prohibition conditions. The committee has heard Senators Edge of New Jersey, a wet, and Jones of Washington, a dry, both republicans, and will meet tomorrow with the hope of voting out a report on the resolution.

SENATOR BINGHAM WAS CALLED TO WHITE HOUSE

(Special to The Bulletin)

WASHINGTON, Jan. 13—Senator Bingham has taken the leadership in treaty interpretations and late Saturday was summoned to the white house by President Coolidge to discuss the situation. Mr. Bingham is anxious the treaty shall pass but will not relinquish his efforts to have a protective interpretation by the senate. He circulated a round robin late yesterday afternoon and secured 26 of the necessary 33 names and will continue his efforts Monday. At this moment it is predicted that interpretation in some form will result even though not a part of the treaty itself. Bingham, Moses and other interpretative leaders do not want to see the treaty defeated, but will continue to insist it shall be clarified by the senate in some form.

Senator Bingham made this clear to the president in his conference at the white house, and is in sympathy with the effort to secure peace among nations if it can be accomplished without leaving the United States in a position where it cannot honorably protect its own citizens or its property.

WHITE HOUSE PRESSURE FAILED TO BREAK DEADLOCK

WASHINGTON, Jan. 13—(AP)—Renewed pressure from the white house failed today to break the deadlock in the senate on the Kellogg anti-war treaty row and the group demanding an interpretative declaration on the pact decided late today to hold out against any agreement setting an hour to vote on its ratification.

Apparently concerned over the circulation yesterday of a "round-robin petition" by those seeking an interpretative declaration of American rights under the treaty, President Coolidge last night summoned in Senator Bingham, republican, of Connecticut, who was passing the petition around.

The president made known his desire that no manner of reservation accompany any ratification of the treaty engineered by his secretary of state. He considers a report of the foreign relations committee declaring that the treaty does not affect America's right of self-defense and does not infringe upon the Monroe Doctrine, which is asked by the petition, would be tantamount to a resolution.

Senator Bingham stood his ground. He had in his pocket the round robin petition already bearing 24 signatures declaring for an interpretation. He insisted that a committee report stating America's position under the treaty could not be constituted as a reservation to the pact.

Another conference of the "interpretationists" today decided to fight on and as a result of that decision objection will be voiced tomorrow to the proposal which Chairman Borah of the foreign relations committee intends to submit to limit debate on the treaty.

This decision throws the treaty into an indefinite future. Senator Borah, in charge of the pact, however, feels the responsibility is entirely on the "interpretationists." Almost to a man this group is strongly for the cruiser construction bill which is awaiting disposition of the anti-war pact. Treaty advocates feel, the foes will be forced by their own desire for action on the cruiser bill to give in on the demand for an interpretation and are content to accept the deadlock for the present.

But President Coolidge wants both the treaty, without reservation or interpretation, and naval construction measure. A senatorial breakfast party, a later white house conference of senate leaders and finally the Bingham conference on yesterday failed to budge the deadlock. The resultant conferences today at the capitol also got nowhere.

Senator Bingham made it clear to the president that with the exception of two or three of the 24 petition signers none wished to defeat ratification of the treaty. But he said the group was firmly of the conviction that this nation should make known, in some manner, its interpretation of the pact now rather than at some later time when such an emergency rose. He contended that under international law a mere report by a senate committee could not be constituted as a reservation to a treaty ratified by the senate. But the president doesn't see it that way and he is stubborn on the point.

The round robin petition pledges the signers not to ask even for the adoption by the senate of the report of the foreign relations committee which is requested. However, it declares that the signator will feel constrained to vote for an interpretative resolution such as has been proposed by Senator Moses, republican, New Hampshire, if this committee report is not forthcoming.

While he obtained only 24 signatures yesterday, Senator Bingham is confident that at least a dozen more are prepared to sign the petition. This would give the "interpretationists" more than a third of the votes which would be necessary to defeat ratification of the pact. However, any intention of defeating ratification is disclaimed by the petitioners.

Treaty advocates, still confident of an overwhelming majority, were disposed to look lightly today upon the round robin petition. They believed that many of those who had signed the petition had done so with the understanding that they would not go to extreme measures and would not stand in the way of ratification of the pact.

TO INVESTIGATE MURDER OF CUBAN STUDENT AGITATOR

MEXICO CITY, Jan. 13—(AP)—Police of Mexico City had been instructed today by President Emilio Portes Gil to investigate carefully, and without prejudice, the murder of the Cuban student agitator, Julio Antonio Mella, Thursday night.

President Portes Gil's instructions were sent from Quautla, state of Morelos, where he is recuperating from an attack of grippe. He ordered police, while conducting their investigation, not to permit hostile acts against the Cuban embassy or its personnel.

FAILED IN EFFORT TO SAVE CHUM FROM DROWNING

GREENWICH, Jan. 13—(AP)—Though his playmate fought bravely to save him, Andrew Webb, 5, of East Portchester, was drowned today in the Byram river, after he had fallen through the ice, on which he had been skating.

The playmate, Francis Hornik, 13, also of East Portchester, was saved from his friend's fate by two New Haven road employes, L. K. Hayett, of Portchester, N. Y., and John Tully of East Portchester.

KING ZOGU ORDERED TO CUT DOWN ON HIS SMOKING

TIRANA, Albania, Jan. 13—(AP)—King Zogu has been told that he must cut down on his smoking. The new monarch has been suffering from a stomach disorder for some time. Professor Richard Bauer and Dr. Holzknecht, Vienna specialists, examined him and diagnosed his illness as due to nicotine poisoning aggravated by overwork and insufficient exercise. With a strict diet and a gradual reduction in his smoking they assured Zogu that he might soon be well again.

23 NAVAL SEAPLANES TO MANEUVER WITH FLEET

KEY WEST, Fla., Jan. 13—(AP)—Twenty-three naval seaplanes of the aircraft squadron scouting fleet under the command of Lieutenant Commander Capehart arrived at Puerto Morelos, Mexico, at 1:30 o'clock this afternoon, en route to the Canal zone for maneuvers with the naval fleet, said a wireless message received here by Capt. Robert W. McNeely of the Seventh naval district here. The planes took off from Key West at 9:30 this morning.

MAN DROWNED WHEN AUTO BROKE THROUGH ICE

RINDGE, N. H., Jan. 13—(AP)—A closed automobile broke through the ice of Toole pond today and one of the occupants, Herbert McQuesten, 39, of Winchendon, Mass., was drowned. Arthur L. Knight of West Rindge, his companion, was rescued by Clement Robichaud, 13, of East Jaffrey who reached him with a stick.

Wife Of "Babe" Ruth Was Burned to Death

Fire Destroyed House at Which She Was Visiting in Watertown, Mass.

WATERTOWN, Mass., Jan. 13—(AP)—Mrs. George Herman Ruth, wife of "Babe" Ruth, the home run king, was burned to death in a fire which destroyed the home of Dr. Edward H. Kinder, a dentist, here Friday night, it was learned today when relatives identified the body. She was known to her neighbors as Mrs. Helen Kinder, wife of the doctor.

Two sisters of Mrs. Ruth, Catherine and Nora Woodford, of South Boston, identified the body at a local undertaking establishment. Dr. Kinder could not be located.

District Attorney Robert T. Bushnell, of Middlesex county assigned state detectives to investigate the case and ordered an autopsy of the body. Dr. George O. West, medical examiner, later said this showed death due to burns and suffocation.

"Babe" Ruth arrived in Boston today after having been called here by his friend and legal counsel, John P. Feeney, of Boston. He issued a statement in which he said that he and Mrs. Ruth had not been living together for three years.

"We had no permanent home," the "Babe" said, "and Mrs. Ruth went to South Boston to be near her mother three years ago. She had been in Boston since."

He said that his nine year old daughter, Dorothy, was at a private school in Weston, where he planned to visit her tonight.

Shortly after 10 o'clock Friday night, a pedestrian discovered a fire in the home of Dr. Kinder. When fire apparatus arrived the interior of the house was a mass of flames.

Firemen found Mrs. Ruth unconscious on the floor of a bedroom on the second floor. Apparently she had retired for the night and had been overcome while attempting to escape. She was taken to the home of neighbors, where she died a short while later.

Dr. Kinder had left the house earlier in the evening to attend a prize fight at the Boston Garden. Neighbors identified the body as that of Mrs. Kinder and it was taken to a local undertaking establishment, where it remained until today.

Last night police were informed that the body was not that of Mrs. Kinder but of Mrs. Ruth and that Dr. Kinder never had been married. An investigation was started and Mrs. Ruth's sisters summoned from South Boston.

NORWEGIAN GRAIN SHIP WAS ADRIFT FOR 26 DAYS

ABERDEEN, Scotland, Jan. 13—(AP)—Adrift for 26 days in a world of wheat and water, the crew of the Norwegian grain ship Ole Aarvold has been rescued and the propellorless vessel towed here by the trawler Grimsby.

The ship cleared from Buffalo on December 4 with a cargo of grain. 400 miles off Barra Head the propellor was lost and the ship has since been buffeted by the unusually stormy north Atlantic. The crew was reduced to making bread from wheat.

REMARKABLE DECREASE OF CRIME IN SICILY

ROME, Jan. 13—(AP)—The Stefani News Agency today said that crime has shown a remarkable decrease in Sicily. The advocate-general of the court of appeals in Palermo was quoted as saying that cases of theft and extortion which reached a maximum of 2,365 in 1922 decreased to 295 in 1928. Murders attempted and actual, numbered 1,557, in 1922, decreased to 355 in 1927 and reached the low level of 231 in 1928.

NEW HAVEN WOMAN DIED FROM GRIEF AND SHOCK

NEW HAVEN, Jan. 13—(AP)—When her husband died Friday morning, Mrs. Margaret F. Ashton, 59, of this city, collapsed with grief, crying "If he goes, I go!"

Today, her wish, or prophecy, was fulfilled. She died at noon. Heart disease, superinduced by grief and shock was given as the cause.

MELLON TO OPPOSE $25,000,000 FOR DRY ENFORCEMENT

WASHINGTON, Jan. 13—(AP)—The prospect of congressional approval of the $25,000,000 increase for prohibition enforcement voted by the senate appropriations committee is dimmed by the decision of Secretary Mellon to oppose it in a letter to be transmitted tomorrow to the senate.

EARTHQUAKE REGISTERED AT FORDHAM UNIVERSITY

NEW YORK, Jan. 13—(AP)—What was described as a "very violent" earthquake was registered on the seismograph at Fordham university last night beginning at 7:14 p. m. Officials of the university estimated the distance at 5,190 miles from New York, probably in the Pacific ocean.

GOVERNOR TRUMBULL HAS GONE TO FLORIDA

PLAINVILLE, Conn., Jan. 13—(AP)—Gov. John H. Trumbull dropped the cares of the business of governing the state and his private enterprises and, in company with Mrs. Trumbull and their daughter, Florence, went to St. Petersburg, Fla., yesterday. They will be gone two weeks. Maj. John Coolidge was not with the party.

COL. LINDBERGH MADE A FORCED LANDING

CUMBERLAND, Maryland, Jan. 13—(AP)—Col. Charles A. Lindbergh, flying a tri-motored all-metal Ford plane, en route from Philadelphia to Columbus, Ohio, made a forced landing here this afternoon, refueled and later resumed the flight. The landing was caused by a snow storm which made for poor visibility over the mountains.

BUDGET DEFICIT WAS WIPED OUT IN ITALY

ROME, Jan. 13—(AP)—The Stefani News agency announced today that the budget deficit had been wiped out and changed to a surplus during the month o fDecember. This was accomplished despite the exemption from taxes of 11,407 families having more than ten children each and 4,168 families of functionaries or state pensionaries having more than seven children.

BRIEF TELEGRAMS

Tempestuous storms on the Black Sea have caused a series of marine disasters during the past 24 hours.

The Association of American Colleges elected President Guy E. Shaveley of Birmingham southern college, president.

The nomination of William J. Cooper of California as commissioner of education was submitted to the senate by President Coolidge.

Radio will be employed by the Cuban agriculture department for the first time today for the first of a series lectures on scientific farming.

The board of governors of the wich Country club, part of which was destroyed by fire Friday afternoon, fixed the loss yesterday at $175,000.

Mrs. Y. Y. Eaker, mother of Captain Ira Eaker, of the Question Mark, was near death from influenza at her home in Eden, near San Angelo, Tex., yesterday.

Mrs. George Nelson of North Andover, one of five women riding in an automobile, was killed when the car skidded into a stone wall at North Andover, Mass.

John J. Kiely was nominated by President Coolidge as postmaster at New York city. Other nominations included Albert N. Colgrove, Waterbury, Conn.

Public offering will be made today of $6,000,000 Public Service Subsidiary corporation 5 1-2 per cent debentures at 97 and interest yielding over 5.75 per cent.

George A. Yeaton, of Chelsea, state horticulturist for the past seven years died in Union after an illness of some weeks. He was 68 years old. His widow survives.

Net earnings of the Celotex company amounting to $1,380,622 for the year ended Oct. 31, 1928 represent a 70 per cent increase over the previous year's earnings.

Rev. J. F. Burnett, 77, retired for more than 33 years general secretary of the general convention of the Christian church in the United States died in Dayton, Ohio.

Finance Minister Jose Calvo Sotelo told the board of the Spanish oil monopoly that oil fields in Latin America had been acquired, although he did not state in what country.

Twenty members of the senate, including republicans, democrats and the one farmer-labor member, were guests of President Coolidge at breakfast in the white house Saturday.

Eleven cows, two horses and forty tons of hay were burned when fire of undetermined origin destroyed the barn on the old Harriman farm, in West Berlin, causing a loss of $9,000.

An automobile thought to be the one used by the two men who escaped with $1,400 after beating a paymaster over the head, was found abandoned in a clump of woods in Falmouth, Me.

At a meeting of the board of trustees of Colgate university announcement was made of gifts totaling $66,369, the chief contribution of $39,369 being made by James C. Colgate, president of the board.

Fire destroyed the Victoria, at Charlottetown, P. E. I., one of the largest hotels in the maritime provinces. The property was valued at about $100,000. Twenty-three guests escaped in their night clothing.

Col. Edmund J. Slate, master mechanic for the American Writing Paper company at Holyoke, was promoted to the engineering department with supervision and maintenance of all company buildings.

Divers connected with the Panama Canal organization are engaged in an investigation of the damages received by the Dollar liner President Adams on Friday evening when it grounded near the entrance to the canal.

Raymond H. Verwholtz, a Princeton student living at Branford, was held criminally responsible by Deputy Coroner James J. Corrigan for the death of Lincoln Maher, 16, in an auto accident, December 22, at New Haven.

Mrs. Josephine Winslow Carlton, wife of Newcomb Carlton, president of the Western Union Telegraph company, died suddenly in New York. She was the daughter of the late Henry C. and Josephine Smith of Buffalo.

Horace M. Albright was named director of the national park service, succeeding Stephen T. Mather, who has resigned because of ill health. Mr. Albright, a native of California has been acting director for some time.

Arthur A. Dufresne, a motorcycle policeman, in the New Bedford police department, was adjudged probably guilty of extortion of $20 and larceny of a slot machine in district court in New Bedford. He was held for the grand jury.

Because a group of Boy Scouts he spoke to on the road eight years ago were courteous, George C. Hawley, of Albany, became so interested in the movement that he has left the Boy Scouts of Albany a $300,000 trust fund.

Assuming that a "fire bug" had been responsible for burning the $300,000 First Baptist church of the Rev. J. Frank Norris, militant "fundamentalist" in Fort Worth, Tex., authorities sifted motives for the supposed arson.

Declaring that newspaper publishing and radio broadcasting are two different forms of public service, and that the St. Louis Globe Democrat does not care to mix the two, E. Lansing Ray, president, announced the newpaper's withdrawal from radio station KMOX, the "Voice of St. Louis."

The Pittsburgh Sun-Telegraph, in a copyrighted story, said two fully dressed male figures would be substituted for statues of two women garbed only in waving veils on a monument to George Westinghouse, late Pittsburgh industrialist, to be erected in Schenly park during the summer

A quiet, pleasant faced woman who has based her career on the idea that "better working conditions make better people" today becomes head of New York state's department of labor. She is Miss Francess Perkins, the third of her sex to hold an important political position in the state government

Set Fire To Garage, Then Shot Herself

Extraordinary Suicide Method Resorted to by Chestnut Ridge Woman.

[illegible]L, Conn., Jan. 13—(AP)—After [illegible]ing kerosene over her garage [illegible] automobile, and setting fire to [illegible]h, Mrs. Mabel Stolle, 40, of Chestnut [illegible]idge, early today climbed into the car and sent a volley of shot from a rifle through her head. Her charred body was found two hours later in the ruins of the machine, after the garage had burned down.

Medical Examiner H. F. Moore attributed the extraordinary manner in which Mrs. Stolle took her life to melancholia.

Mrs. Stolle, the wife of John W. Stolle, president oif the Danbury Unbreakable Tool company and writer on hunting and fishing topics, had been sleeping with her daughter, Mabel, 17. The girl heard her mother get out of bed shortly after one o'clock and later heard her puttering in the kitchen.

Two hours afterward, Lipton Smith, a neighbor, seeing the Stolle garage ablaze, hastened to the home and wakened the family. While Stolle, his daughter and son John, 15, fought the fire, Smith summoned State Policemen Stannard and Foss. When the garage fire had been extinguished, the Stolles went off in search of Mrs. Stolle. They could not find her. The daughter, however, found a note on the kitchen table which read: "Goodbye, all. Be good, my poor kids."

While the Stolle family searched at the edge of the Chestnut Ridge reservoir, in the belief Mrs. Stolle had drowned herself, Stannard and Foss poked among the ruins of the automobile and found the body. A 44 calibre rifle, which had belonged to young John, was found alongside of it. The fire had burned Mrs. Stolle's body beyond recognition, but her family was able to identify it.

Stolle said his wife had been ill and was subject to fits of melancholia.

FIREBOUND ON 58TH FLOOR OF THE WOOLWORTH TOWER

NEW YORK, Jan. 13—(AP)—A young woman and five men were marooned for ten minutes today on the 58th floor platform of the Woolworth tower when fire broke out in machinery insulation on the 55th floor.

Edward J. Link, an accountant of Sunnyside, L. I., who was accompanied by his sister-in-law, Miss Margaret Shields, of Bay City, Mich., was the first person to fight his way through the smoke and flame down the circular stairway to the 54th floor.

There he found Miss Phoebe Smith, a souvenir stand sales-woman, and several Woolworth guards. While they called firemen, Link fought his way back to the marooned party, threw his overcoat over Miss Shields and escorted her down the stairway to the 54th floor. Two of the marooned men followed.

Link then unrolled an emergency fire hose and, with the aid of several of the guards, was directing a stream of water into the heart of the blaze by the time the firemen arrived.

A crowd gathered around Park Row and Broadway to watch the cones of smoke that were visible at the tower top as the result of what fire department officials said was the highest blaze that ever occurred in the history of New York. Firemen quickly extinguished the fire. The damage was confined to the complete stripping of insulation on all wires and electric cables extending through the elevator shaft from the 55th to the 57th floors. Two elevators which had been operating to the 47th floor were damaged and were stalled at the 27th and 29th floors.

Link said that two of the original group isolated in the tower remained there until the fire had been extinguished when the tower elevator was sent up for them.

Officials of the building said they believed a short circuit ignited the insulation on the wires and caused the fire.

MRS. LINDBERGH HAS LEFT CONSTANTINOPLE

CONSTANTINOPLE, Jan. 13—(AP)—Mrs. Evangeline Lindbergh, mother of Colonel Charles Lindbergh, left Constantinople today as unobstrusively as she arrived last September.

She abruptly changed her plans to remain here until January 19 this morning and departed shortly afterward for Cairo, Egypt, avoiding newspapermen and calling off demonstrations by students at the American college where she has endeared herself; the students, after oriental fashion, have been most demonstrative, and literally bewail her departure.

Miss Kathryn Adams, president of the college, told the Associated Press, that Mrs. Lindbergh had from the beginning intended to remain only a half school year as visiting professor of chemistry, and that her departure at the close of the school's first semester was therefore expected. She said the college was deeply appreciative of her fine work.

QUEEN MARY OF ENGLAND STRICKEN WITH A COLD

LONDON, Jan. 13—(AP)—The customary Sunday morning services at Buckingham Palace chapel were not held this morning because of the indisposition of Queen Mary, who has been stricken with a cold following the long strain of King George's illness.

The customary morning bulletin on King George's condition was omitted this morning by prearrangement of his physicians. There was to be no bulletin this evening, also.

It was said that Queen Mary was confined to her suite of rooms chiefly as a precautionary measure until she recovers from her cold. King George is said to have passed a restful night.

The physicians, Lord Dawson of Fenn, Sir Hugh Rigby, and Sir Stanley Hewett, conferred for an hour and a half this morning.

FIVE MEN HELD UP A GARAGE IN NEW YORK

NEW YORK, Jan. 13—(AP)—Five men entered a Seventh avenue garage today, lined the manager and fifteen chauffeurs against the wall and escaped with $600 after locking them in three taxicabs. Edward March, manager, was standing in the doorway watching the taxicab drivers fill their gasoline tanks when the five men stepped from a large sedan

GEN. ALEXANDROVITCH WAS ASSASSINATED IN MOSCOW

Former Czarist and "White" Commander Was Shot at His Home—Had Stood High in the Soviet Army Commissariat—During the Crimean Campaign Numerous Stories Were Told of His Cruelty.

MOSCOW, Jan. 13—(AP)—General Jacob Alexandrovitch Slaschoff, former czarist and "white" commander, and high in the soviet army commissariat during the past six years, was assassinated in his home here this morning.

Komsomolskaya Pravada in reporting the murders says that an unknown person entered and fired at the general killing him; he fled before witnesses reached him.

Krasnaya Zvedda (Red Star), chief organ of the soviet army, in announcing the death says that the assassination was prompted by motives of personal revenge.

Since 1922 when General Slaschoff returned to Russia from Constantinople, where he fled after the collapse of the white cause. With General Wrangel he has headed the general tactics courses of the soviet general staff. Notwithstanding numerous stories of his cruelty while with General Denekine in the Crimean campaign, he was entrusted during the last six years with various military tasks which he fulfilled conscientiously.

General Slaschoff began his service with the czar's army in 1902. In 1916 he commanded the Moscow guards regiment, and thereafter was prominent in the "white" circles which opposed the bolshevists for a while.

Recently he published an important military work which he called "General Tactics."

In commenting on the assassination Red Star says it was a "purposeless and politically unjustified act of personal revenge."

BOY SCOUTS HONORED FOR OUTSTANDING HEROISM

NEW YORK, Jan. 13.—(AP)—For outstanding heroism in rescuing four persons from dwoning at the risk of their own lives, three Boy Scouts have been awarded the gold honor medal of the Boy Scouts of America by the National Court of Honor.

The boys voted this highest award in scouting are: Edward A. Bush, Brooklyn; Theodore Antonich, 1807 Black Eagle Smelter avenue, Great Falls, Mont.; Joseph Erlenwein, 388 Lechner avenue, Columbus Ohio.

A certificate of heroism for demonstrating the use of scout training in saving the lives of another was awarded to John Sandstrom, Middletown, Conn.,

The major award went to Scout Erlenwein for his rescue in Buckeye Lake, Ohio, in July, 1927, of Mrs. Clifford Lewis and Miss Gladys Anderson, both of Columbus. Mrs. Lewis was teaching Miss Anderson to swim when the girl became frightened and obtained a strangle hold on her teacher. Both went under, but the scout reached them and brought them to shore. Erlenwein said nothing of the accident and only the casual remarks of witnesses months later brought about the reward.

Antonich pulled Arthur Norgard from the Missouri river on June 28, 1928, when a rope on which Norgard was swinging broke and he fell into the swift stream.

Bush rescued a woman who had attempted to drown herself in New York bay.

LOS ANGELES SAILING ALONG EAST COAST OF FLORIDA

MIAMI, Fla., Jan. 13.—(AP)—The digizible Los Angeles sailed north along the east coast of Florida today after paying a brief visit to this city this morning. In a message to the commandant of the seventh naval district, Commander Rosendahl said he expected to turn the ship inland over Orlando possibly omitting Jacksonville on the return trip to its base in St. Joseph's bay.

A score of welcoming airplanes hovered around the ship soon after it reached the city and whistles of ships in the bay sounded welcome. After cruising for nearly an hour over the business district, the dirigible moved northward, passing over Palm Beach.

Commander Rosendahl today dispatched a radio message to the naval radio station at Jupiter commending operators there for warning the Los Angeles of an impendinf storm last Thursday night on its attempted flight to Miami.

FRANCES ST. JOHN SMITH DISAPPEARED YEAR AGO

NEW YORK, Jan. 13—(AP)—The first anniversary of the disappearance of Frances St. John Smith from Smith college finds her parents and college authorities just as much in the dark regarding her whereabouts or fate as they were on Jan. 13, 1928, when she vanished. An international search costing thousands of dollars has been carried on for her but without avail. St. John Smith, a retired banker and father of the missing girl, is in Aiken, S. C., broken in health from worry over his daughter. Her mother is confined to her home in this city.

Mrs. Anna W. Gramm, the girl's aunt, explained today that the family is still doing everything in its power to solve the mystery. They remain confident that the girl was not killed but fell a victim to amnesia. The $10,000 reward for Miss Smith's return still holds good, Mrs. Gramm said.

FATHER AND SON SHOT BY NEGRO INTRUDER

BIRMINGHAM, Ala., Jan. 13—(AP)—Two men were shot, one probably fatally, early today by a Negro intruder who escaped after terrorizing a woman and three small children in their suburban home near here. A posse was formed and this afternoon was making an intensive search for the assailant.

Charles W. Byrd, 50, was shot in the abdomen and was reported in a critical condition. His son, Charles L. Byrd, was shot in the arm.

The intruder, discovered in the Byrd home, was ejected by father and son, but fired as they were closing the front door.

Returning a few moments later, the Negro threatened Mrs. Byrd with a revolver. She fled in her night clothes, seeking refuge at the home of a neighbor.

FIRE DAMAGED TWO NEW BRITAIN CHURCHES

NEW BRITAIN, Jan. 13—(AP)—Fire attacked two churches here today and, fanned by the strong winds which accompanied the snowstorm, did considerable damage in both. The $50,000 decorations, including murals, which were a part of the recent renovations at St. Mary's church were badly damaged by smoke, while a portion of the interior of St. Stephen's Armenian church suffered from water and flames. In both edifices the blazes started in store rooms where candles were kept. Fire Chief William J. Noble said he saw no connection between the two fires

LONG PRISON TERMS FOR WITCHCRAFT SLAYERS

YORK, Pa., Jan. 13—(AP)—Prison cells loomed today for York's three witchcraft slayers, now in the county jail awaiting removal to prison after three of the speediest murder trials in the county's history. All were indicted, tried and convicted within the last six days.

Wilbert G. Hess, 18, last of the tric to be tried, was convicted of murder in the second degree last night with the penalty 10 to 20 years. Preceding him, John H. Blymer, 32, a "powwow" doctor, and John Curry, 14, were convicted of murder in the first degree and sentenced to life imprisonment for the slaying of Nelson D. Rehmeyer, aged farmer, a "Hex" practitioner, who was believed to hold a spell over the Hess family.

Rehmeyer was beaten to death and his body partly burned the night of Nov. 27 last when the trio went to his lonely home to obtain a lock of the "Hexer's" hair.

CASCADE TUNNEL WAS DEDICATED SATURDAY

CASCADE TUNNEL, SCENIC, Wash., Jan. 13—(AP)—While a nation listened to ceremonies broadcast from both the east and the west coasts of the United States, America's longest railroad tunnel was dedicated here last night.

The tunnel, bored 7.79 miles through the Cascade mountains between eastern and western Washington by the Great Northern railroad, was dedicated to the memory of James J. Hill, "Empire Builder," and founder of the line, by Ralph Budd, president of the road.

President-elect Herbert Hoover spoke into the microphone from his home in the city of Washington, as did J. W. Campbell of the interstate commerce commission. Gen. W. W. Atterbury, president of the Pennsylvania railroad, spoke from New York.

HOOVER TO REMAIN IN WASHINGTON TILL THURSDAY

WASHINGTON, Jan. 13— (AP) — President-elect Hoover will be able to devote more time to cabinet and other appointments now that congressional leaders know that he intends to call an early session of the new congress to dispose of the two most pressing legislative problems to come before his administration—farm relief and tariff revision.

He has decided to prolong his stay in Washington until Thursday in order that he may see as many republican leaders as possible before leaving for Florida to remain away from the capital until just before his inauguration. He has another full engagement list for tomorrow and will give some of his time to a discussion of foreign affairs with present and former diplomats.

SCAFFOLDING AFIRE ON THIRTIETH STORY

CHICAGO, Jan. 13—(AP)—Fire broke out tonight 30 stories above LaSalle street in the scaffolding of the uncompleted Foreman Bank building, a 44-story skyscraper.

Blazing timbers were showered upon nearby buildings and imperiled firemen, who were powerless to reach the flames. Handicapped by power inadequate to carry a stream of water to the 30th floor and by a ten-below zero temperature accentuated by a northwest wind, the fire fighters were forced to limit their efforts to protecting adjoining buildings.

The flames quickly licked their way up the wooden scaffolding to the top, while sparks flew far over the "Loop" section.

STRUGGLE FOR CONTROL OF THE SALVATION ARMY

SUNBURY ON THAMES, Eng., Jan. 13—(AP)—Sunburn court the arena where the struggle for control of the Salvation Army will enter another and perhaps a final phase on Tuesday, was quiet and almost deserted today. Still, there was no relaxation of vigilance to preserve the secrecy of everything that went on within it.

Most of the members of the high council of the army left after decision was reached on Saturday to adjourn until Tuesday to await the reply of Gen. Bramwell Booth to their request for his resignation as commander-in-chief.

PROF DIETRICH SCHAEFER, GERMAN HISTORIAN, DEAD

BERLIN, Jan. 13—(AP)—Professor Dietrich Schaefer, one of the most widely known German historians, died here yesterday.

During the World war Prof. Schaefer became prominent as one of the signers of the famous "annexation manifesto of 93 professors" and as president of the "independent committee for German peace."

This committee was founded in 1915 and aimed at securing lasting peace and safeguards for Germany's future based on increased power and extension of its frontier both to the east and to the west.

WILLIMANTIC

Office 824 Main Street Telephone 1131-2

O. G. HANKS, SILK MANUFACTURER IS DEAD

(Special to The Bulletin)

WILLIMANTIC, Jan. 13—Ozro G. Hanks, 71, descendant of the pioneer silk manufacturers in the United States and senior member of the state central democratic committee in point of service, died at his home on Hanks' Hill, town of Mansfield, early Saturday evening.

He was born in Mansfield, January 27, 1857, a son of Philo G. and Orsina M. Phillips. Surviving him are: His wife, Jeanette Macfarlane Hanks, one daughter, Mrs. George N. Phillips and one son, Harry G. Hanks, both of Hartford; and two grandchildren, Gurdon Hanks of South Willington and Donald N. Phillips of Hartford.

Ozro G. Hanks, during a useful lifetime, carried on the pioneer silk industry established as the first in this country by his great-grandfather, Rodney Hanks. The business, which was first started in a small frame building which has been moved from its original site near a brook on Hanks' Hill to a location near one of the present mill ponds where it still stands, has been continued by four successive generations. Following the death of Rodney Hanks the plant was operated through the succeeding years by George R. Hanks, Philo G. Hanks and Ozro G. Hanks. Philo G. Hanks erected the larger wooden building in which the business is now located. While in the original days when silk was secured from cocoons raised by many of the farmers of Mansfield who fed the worms on mulberry plants, the plant manufactured silk thread and did a quantity of dyeing, the mill is now operated as a silk throwster plant. The business was founded in 1810 or 119 years ago. Whether the picturesque little plant will be continued as a manufactory has not as yet been determined by the survivors. Situated on the summit of Hanks' Hill which has an elevation of several hundred feet, the little mill, painted in brilliant white, is most attractively set on a spacious green lawn. Flanking the old country road which leads to the mill and its neighboring residences are two reservoirs of sparkling water which furnished the motive power for the industry. It is the only factory within miles of rugged farm country and the only remaining evidence that Mansfield led the way for America in what is now a tremendous industry.

Ozro Hanks was always actively interested in politics and was a staunch democrat. He had attended several of the national conventions of his party, the last being the convention at Houston, Texas last year, where he went as a delegate.

He was sergeant-at-arms at the New York convention in 1924 when John W. Davis was nominated. He served the town of Mansfield in various offices including two terms as selectman. At the time of his death, which followed an illness of some three weeks with a heart ailment, he was jury commissioner for Tolland county. His record as senior member of the democratic state central committee, 35th district, was highly commended Saturday night by Democratic National Committeeman Thomas J. Spellacy who characterized Mr. Hanks as a staunch democrat and a splendid citizen who would be sorely missed by the committee and the party at large.

CAPT. MCLEAN'S CASE TO BE HEARD TONIGHT

(Special to The Bulletin.)

WILLIMANTIC, Jan. 13—Captain Frank P. McLean of the police department will be given a hearing before the common council following the regular January meeting Monday night on a charge of conduct unbecoming an officer. The hearing, which comes at the end of the legal three-day suspension imposed upon Captain McLean by Mayor Charles A. Gates Saturday, is the aftermath of the arraignment of the police captain in the Bolton town court Friday night on charges of assault and breach of the peace. McLean was fined $5 and costs on each count by Justice of the peace James A. Connors after a spectacular trial in Justice Connors' dining room.

Captain McLean, who did not testify at the town court trial and took an appeal to the superior court upon conviction, plans to waive the formality of a special meeting of the council and submit to a hearing Monday night. He will probably be represented by counsel. The charges against the captain followed an altercation in which he figured at Rainbow Inn, town of Bolton, Christmas eve. McLean states that he went to the inn to run down an allegation that his wife, Edna McLean, had been a frequenter of the place. The proprietor, Charles Pinney ran for Constable, Samuel Woodward. McLean alleges that the latter attempted to make an arrest without displaying his badge of authority and he (McLean) struck Woodward. The common council hearing will be based on McLean's actions in Bolton and on an infraction of the rules of the department in that he left the city on that occasion without securing permission of his superior.

Captain McLean has served nearly 13 years on the department, having been lieutenant for three years and captain for the past two years. Lieutenant Edward P. Leahy is acting captain pending the outcome of the hearing and Sergeant Grant Bombria is acting lieutenant.

PRIZES AWARDED AT WILLIMANTIC POULTRY SHOW

(Special to The Bulletin)

WILLIMANTIC, Jan. 13—The Willimantic exposition conducted at the state armory for four days under the auspices of the Windham County Poultry, Pigeon and Small Stock association, came to a close Saturday night. The attendance for the four days while not heavy on any one evening, went on record as one of the largest during the four years of the show.

General Manager D. D. Cavanaugh of the exposition announced the various winners in the extensive poultry exhibits Saturday. The grand championship award of the W. H. Card memorial cup certificate for the best bird was given to Dan Shove of Fall River, Mass., for his exhibit of a light Brahma cockerel. The award for the best productive pen went to the Buck Homestead farms of Westford, featuring White Leghorns. Fred Glover of Stafford Springs exhibited the best pen of Rhode Island Reds, and Dan Shea had the best ornamental bird, a white Frizzel.

Lowry's world champion egg-laying hens from Willington were not entered in competition to other exhibits at the show. These 10 hens which won the world championship in the 1928 Connecticut Agricultural college contest produced 3,067 eggs last year.

Awards made in the boys' and girls' 4-H club poultry division were as follows: Black Tail Japanese bantams, Lillian Billings, first and second for cock and hen entries, first for pullet and second cockerel, Leo Rivard, first cockerel and second and third pullet, Eugene Clark, fourth pullet.

Rhode Island Reds, single comb, Lillian Billings, first cock, hen, pen and pullet; Theodore Gellus, second pen. Pekin ducks, Eugene Clark first and second prizes.

Pigeons, Turbits, Albert Marrotte, first. Over 25 members of the Windham County 4-H clubs had exhibited in the junior show.

The winners in the senior poultry classes follow:

Black Minorcas, Miss Eva Ellis, Willimantic, first, second and third hens, first and second young pen, first, second and third pullet, utility Minorcas, Miss Ellis, first cockerel and first pullet.

White Minorcas, Connecticut Agricultural college, first, second and third pens.

Silver spangled Hamburgs, Connecticut Agricultural college, first, cockerel and first and second pullets.

Dark Cornish, Connecticut Agricultural college, first and second hen, first cock.

Turkeys, bronze, Connecticut Agricultural college, first tom and first hen. White Holland, C. A. C., first tom and first hen.

Buff Orpingtons, C. A. C., first cock, first and second hen. Light Brahmas, C. A. C., first prize trio.

White leghorns, utility classes, Buck's Homestead Farms Westford, second cock, second cockerel, second hen, second pullet, first and second pen. Anthony's Poultry Farm, Mansfield Center, first cock, first cockerel and first pullet. Fanciers' leghorns, F. S. Pendleton, Willimantic, first pullet.

Rhode Island Reds, fanciers' class, F. Glover, Stafford Springs, first and second pullet, first cockerel and first young pen. Utility class, Dean's Rhode Island Red Farm, Willimantic, first cockerel and first pen.

Houdans, mottled, Dan Shove, Fall River, Mass., first cock and first hen. William Waters, Norwich Town, first, second and third pullet.

Light Brahmas, William Waters, first and second cockerel. Dan Shove, first cock, first hen, first white Frizzel.

Jersey black giants, Miss Eva Ellis, first cockerel, first, second and third hen and pullets, first pen.

Buff Cochin classes, all awards to Trout Brook Farm, North Windham.

Anconas, Walter Wheaton, Willimantic, first pullet, fourth pullet, first cockerel.

Leroy Powell, Willimantic, second and third pullet, first, second and third hen, first and special cock bird.

Buff cornish, Charles Risley, Silver Lane, Manchester, first cockerel and first pullet; White Cornish, first cockerel, first pullet; barred Cornish, first Cockerel and first pullet; buff Cochin bantam, first cock and first hen.

Brown Leghorns, William Waters, Norwich, first cockerel, second and third cockerel; F. S. Pendleton, first cockerel, first, second and third pullet. First, second and third hen.

TWO SLIGHTLY INJURED WHEN CAR CRASHES THROUGH BRIDGE

(Special to The Bulletin)

WILLIMANTIC, Jan. 13—Mr. and Mrs. Allen Hayward of 224 Newbury street, Hartford had what many consider a miraculous escape from severe injury about 1 o'clock Saturday morning when the new eight-cylinder Studebaker sedan which Mr. Hayward was driving crashed through the wooden guard fence of the railroad span at Phelps' Crossing on the North Windham road and dove some 30 feet through space onto the New Haven railroad tracks below. The couple were taken to St. Joseph's hospital. Mrs. Hayward had sustained cuts about the mouth, a bruised jaw, abrasions on one leg and a slight concussion of the brain. It was reported at the hospital today that she was recovering and would leave the institution within a few days. Mr. Hayward escaped with a severe laceration of the left ear. He was not detained at the hospital. Mr. Hayward told Officer Pierre Marrotte of the police department who investigated the accident that snow and sleet had made visibility through the windshield poor and that he was not aware of the extreme danger of the sharp turn onto the narrow wooden structure.

The inquest into the death of Mrs. Rosaria Lorella, who was strangulated at the home of her son-in-law Thomas Mazzola Thursday morning, January 3, will be resumed at 10:30 o'clock Monday forenoon at police headquarters by Coroner Arthur G. Bill of Danielson. Mrs. Mazzola, who has been suffering from a shock sustained when she found the body of her slain mother upon returning from work at noon on the day of the murder, will be the principal witness at the inquest Monday. Several new witnesses who have been brought into the case as a result of the investigation being conducted by County Detective William E. Jackson and Police Officer Arthur M. Hurley, have also been summoned to appear at the inquest. Thomas Mazzola continued to be held under guard at police headquarters as a suspect in the case. It was not determined today whether he would be further examined by the coroner. Meanwhile Attorneys William A. King and Samuel B. Harvey who have been retained as counsel by Mazzola are making initial preparation to defend the suspect should matters proceed to a grand jury indictment.

FUNERAL

Thomas Lucas

The funeral of Thomas Lucas was held from the home, 64 Chapman street Saturday morning with a high mass in the Russian Orthodox church on Valley street, Rev. V. Luchko, pastor and Rev. Father Mankavitz of New Britain officiated. A delegation from the Polish National Alliance society, of which the deceased was a member, attended the services. Burial was in the family plot at the Russian Orthodox cemetery on the North Windham road where Rev. Fathers Luchko and Mankavitz conducted a committal service. Arrangements were in charge of Kilbourey Brothers.

OBITUARIES

Elmer W. Morse

Elmer W. Morse, 37, of this city, died in a Norwich hospital early this morning after a ten-day illness. He was born in Willimantic, February 12, 1891, a son of Emerson A. and Ella Deary Morse. Besides his wife the deceased leaves his parents, two sisters, Mrs. Frank P. McLean and Mrs. Harold I. Phillips, and one brother, Ernest A. Morse, all of this city. He was a veteran of the World war and member of the Carpenters' union.

Word was received today of the death of Charles Bass, this morning, at the Elks' home in Bedford, Va. The deceased, who was about 70 years of age, was born in Liberty Hill, town of Lebanon. He was a painter by occupation and for many years was boss painter in the employ of Herbert R. Chappell in this city. He leaves one daughter, Miss Mary F. Bass of New London and a sister, Mrs. J. George Clark of Liberty Hill.

Town Clerk Frank P. Fenton mailed notifications to the offices of the secretary of state and clerk of the Windham county superior court Saturday listing 19 of the 20 justices of the peace elected November 6, who had qualified. The expiration of the time limit for qualifying was at 5 p. m. last Thursday. George E. Hinman, justice of the supreme court of errors was the only one of the justices-elect who did not appear to qualify. Justices qualified in the town of Windham are: E. Frank Bugbee, Arthur T. Kelley, Samuel B. Harvey, Eugene E. Hickey, Aime J. Martineau, Thomas H. Killourey, John R. McCarthy, Alice D. Stoughton, Abraham Gluskin and Edmund R. Portelance, democrats; William A. Arnold, Frank H. Foss, Harry S. Gaucher, George S. Elliott, William E. Webber, C. Arthur Keeney, Russell A. Andrews, Leslie M. Hartson and John B. Harvey, republicans.

Miss Myra Mathews was tendered a shower by the Old Timers' Thimble club at the home of Mrs. Frederick A. Cook of 141 Church street Friday evening in honor of her approaching marriage to Raymond C. Comins. A Maypole idea was cleverely carried in the distribution of the gifts. Present were, Miss Myra Mathews, Mrs. Luella Mathews, Mrs. William S. Congdon, Mrs. Grace M. Bilsh, Mrs. John P. Carlisen, Mrs. Christopher Abernethy, Mrs. Clifford E. Williams and Mrs. Frederick A. Cook.

The annual report of City Health Officer Dr. W. P. S. Keating filed over the week end with the state board of health, indicates that Willimantic was free of epidemics during 1928. With the exception of the latter part of December when several chicken pox, mumps and measles cases were prevalent among the children, the report shows but comparatively few of the ordinary diseases. Whooping cough cases are decreasing, the report for December showing but two of these cases.

Dixon Van Zandt returned today from New York city where Saturday night, he attended a banquet of the Explorer's club, of which he is a member, in the Hotel Astor. Excellent lectures were given by several world travelers including Carveth Wells, on Coldest Africa; Roy Chapman Andrews, My Latest Exploration in Mongolia; James L. Clark, on the Carlyle-Clark Africa expedition and Robert Dick Douglas, one of the three Boy Scouts who accompanied Martin Johnson on his thrilling picture-taking tour of the African jungles.

In skidding on the icy street, one of the New England Transportation company passenger coaches, driven by William Miner, service man at the company garage on Center street, crashed into the electric light standard at the corner of Union and Center streets about 8 o'clock this morning, demolishing the standard. Arrangements were made to settle for the damage.

The police are attempting to locate a certain party to determine whether he or she "knows their groceries." Morris Keefe of Hebron came to police headquarters Saturday night carrying a burlap bag filled with miscellaneous groceries. He said that the bag had been left in his car while it was parked on the street.

Despite the fact that Summit street hill has been properly sanded at the junction with Jackson street and made eligible for coasting, numerous children took advantage of good conditions Saturday and today and placed themselves in danger by sliding on various street hills about the city. A timely warning by a pedestrian averted an accident between a boy coaster and an automobile at the junction of Prospect and Jackson streets Saturday afternoon and still others were avoided by mere chance. The police started a drive against this practice this morning and children disobeying the ruling will be held responsible.

DANIELSON

SLIPPERY HIGHWAY CAUSES MANY MINOR ACCIDENTS SAT.

(Special to The Bulletin)

DANIELSON, Jan. 13—These should be halcyon days for the garage men who live in this section of the county. During the early hours of Saturday morning some snow came, and by the time the sun came up state highways were a glare of ice and the boys who were driving cars over them began to have their difficulties. Up to this Sunday afternoon hunters after news heard of so many cars that got into one jam or another, most of them unimportant, that it would be out of the question to attempt to list them. Yet with all the skidding and crashing, no one had been hurt up to the time this was written. This does not eliminate the fact that owners of various cars are called upon to pay for the repair of broken fenders, axles and what not as the result of being thrown one way or another by treacherous highway surfaces. Without exception, persons seated back of steering wheels had the hardest experience of the winter during Saturday, and there was no improvement in driving conditions today. This may appear strange to people living a comparatively few miles to the south of Danielson, for drivers come north from Norwich reported that the state highways down that way were comparatively free of ice and snow over the week end.

To mention a few of the accidents record may be made of the fact that a kerosene tank truck operated by Frank J. Gorman of Cottage street was damaged when a car operated by Jewett H. Collins of New Haven slid into it on the Brooklyn side of the Quinebaug bridge. Collins was headed into Danielson at the time of the accident, and the slippery highway is charged for responsibility. Both machines were considerably damaged in this crash.

Icy highways also may be charged with being to blame for a Packard car that Jack Kerouack of Danielson was driving, the machine owned by Earl Wood of Cottage street, going wrong near the Westfield Congregational church and smashing into one thing and another that was in the way until it came to a stop. The Packard was somewhat damaged, but not badly, in this mixup. Another crash had the vicinity of Quinebaug bridge for its setting. In this smash also due to slippery road surface, a Chevrolet sedan owned and operated by Ralph H. Grover of Attleboro, Mass., was in a mixup with a truck operated by Ovila Chapdelaine of Danielson.

While all the sliding about of cars was underway, the state highway department men assigned to this territory were not idle. Trucks, with crews of men, were being operated on all trunk lines out of Danielson and were sanding the slippery roads liberally. The service they performed was noteworthy and without doubt served to reduce the number of accidents.

Parish Financial Statement

This morning at all of the masses at St. James' church Rev. Antheleme Mollard, M. S., read his annual parish financial statement. In all of the more than half a century of the history of St. James' parish no such successful report of administration has been listened to by the parishioners. The past year was not the most wonderful one that can be recalled, insofar as the capacity to earn and give money is concerned, but it was a year, it is now established, in which Rev. Fr. Mollard, as pastor, received wonderful co-operation from the upwards of 3,000 people who are affiliated with the church here in Danielson or in its missions in outlying territory The parish not only discharged all its financial obligations, including the maintenance of the parochial school with more than 500 pupils, but also was enabled to set aside an important sum for its reserve, eventually to go toward the cost of construction of a new parochial school, to cost well in excess of $100,000.

St. James' parish is free of debt. Its objective now is the construction of a new school building to replace the present school, on Franklin street, built in 1887.

It should be made a part of the record that Rev. Fr. Mollard surprised all of his parishioners this morning, and surprised them in a most pleasing manner, with his annual report. They had not hoped for so much.

In giving his report the pastor said before closing his remarks that whatever his parishioners did, in the way of giving, they were doing for the church, and not for him personally. On the other side of the picture, one finds a very special love among his parishioners for Rev. Fr. Mollard, and a deep appreciation of the really splendid work he is doing, with the aid of his able assistants. The parish today more than ever before is sensible of the fact that it is blessed with superior administration as well as the most conscious spiritual oversight.

New State Officer

State Officer John Murphy, whose home is in Pomfret, has been added to the personnel of officers stationed at the Danielson barracks. Officer Murphy has been in the department for seven months, and prior to coming here was stationed at the state barracks in Westport.

Danielson May Leave League

At the week end efforts were being made by officials of the Southern New England basketball league to adjust differences arising from the alleged rough playing of Jack Cronin, big time football star whose home is in Putnam and who has been playing with the Headquarters team of that city, and the Armory Five of Danielson, an organization that has threatened to leave the league because of "too much Cronin." The fact is sensed here that Cronin, a marvelous athlete, is just a bit too strong for a small town circuit. The point that Danielson makes, Danielson meaning those interested in basketball and the Armory Five, is that the big boy, being the great attraction and box office asset that he is, should not be too strenuous in wading through what patently is not extraordinarily hard opposition. In a word, the Boston college boy could be everything that he is to the league, and that means really a high class asset, without wrecking the machine by turning himself loose.

League officials are anxious to have the Armory Five stay in the league. It may be said also that Danielson would like to have Cronin on the Headquarters team of Putnam, but he is such a rugged youngster and so inclined to rip things up, on the strength of his showing in two games of the past week, that he has started a flurry that is not nice, to say the least.

Mr. and Mrs. Earl Young and daughter, Ruth, were with Mrs. Young's parents, Mr. and Mrs. F. T. Preston over the week end, coming here from Providence.

Mr. and Mrs. Aldei Lamothe and Mrs. Francis X. Ducharme were guests of friends in Southbridge today.

George A. St. Clair of Wonsocket was here over the week end.

Rev. Albert Abbott was the speaker this afternoon at a meeting of men at the Nazarene church. Several churches were represented at the meeting.

While motorists were skidding around in this vicinity over the week end, there was little snow or ice on the state highways a dozen or 15 miles south of here.

Reports indicate that very few pupils in the schools of Killingly and Brooklyn heeded advise to be vaccinated during the holiday vacation.

To date there have been very few chimney fires in Danielson during the cold weather season. Usually such fires are reported from day to day during the winter season.

The Uses of Adversity will be the subject of the first of a series of addresses next Thursday evening at the mid-week service at the Westfield Congregational church.

STONINGTON

LOCAL BRIDGE CHAMPIONS TO COMPETE AT NEW LONDON

The Eastern Shore Bridge whist tournament came to a close last week, with the John Winthrop club of New London in first place. Mistuxet club of Stonington second and the Cycle club of Westerly third. This (Monday) evening all the contestants and friends will hold a banquet at the Mohican hotel after which there will be a bridge whist match, with prizes awarded the winners.

J. Edward Fairbrother of Philadelphia visited here at the home of his parents during the week.

The three Stonington companies responded Friday evening to a call from Box 5 for a stubborn chimney fire at the home of Andrew W. Perry of Main street.

Manuel King was a visitor in Hartford Friday.

The Mothers' Circle of the Second Congregational church held a meeting in the church parlors followed by a social hour recently.

The program at the last weekly assembly of Stonington high school was given by the sophomore girls of Room 19 taught by Mrs. Lucy. It was a mock trial entitled "Bad English." The judge was Miss Geraldine Coon. A Spanish costume dance was given by Misses Frances Lord and Helen Haas.

The Athletic association also held a meeting and made plans to sell season tickets for the eight basketball games scheduled.

HAMPTON

The funeral services for Maurice R. Edward, 16, were held at the home of his grandmother, Mrs. William Hammond, Saturday afternoon. Burial was in the North cemetery. He leaves his mother, Mrs. Annie H. Edmond and a brother.

The meeting of the library board was held at the library Monday afternoon.

The Harmony club met with Mrs. Charles Burnham Wednesday afternoon.

Mr. and Mrs. Reuben Pearl attended the State Grange meetings held in Bridgeport last week.

Mr. and Mrs. Jessie L. Burnham attended the governor's ball in Hartford.

There are to be two all-day meetings in Hampton, Jan. 17 and Feb. 7 for the purpose of constructing service-wagons and remodeling old clothes. These meetings are to be under the direction of Miss Alice Billings of the Windham County Farmers' association as home demonstrator, with the assistance of the extension of the Connecticut agricultural college.

The chaplain of congress will soon take a look at the body—and then pray for the country.

PUTNAM

MRS. DEMERS BOUND OVER TO SUPERIOR COURT SAT.

(Special to The Bulletin)

PUTNAM, Jan. 13—Mrs. Yvonne Demers, 31 year old mother who abandoned her six weeks old baby boy in Thompson Wednesday evening, was arraigned before Justice P. P. Toutelotte of North Grosvernordale in town court Saturday afternoon. Mrs. Demers was technically charged with abandonment of a child under the age of six weeks. She was without counsel. She entered a plea of guilty to the charge, and after considering the facts concerning the case, Judge Tourtellotte ordered that the woman be bound over to the criminal session of superior court, now sitting in this city. She could have obtained her temporary liberty upon $500 bail, but since she was unable to produce the money she will remain confined until arraigned in superior court upon a bench warrant Tuesday.

Mrs. Demers was taken into custody in Southbridge, late Friday evening, following a search of 48 hours, which was conducted by Lieut. Ross V. Urquhart and officers of Danielson state police barracks. The state police followed clues on the abandonment into Webster, Mass., to Worcester, where a check-up of hospitals in that city revealed that the child had been born in a private hospital. Numbers inscribed on the infant's clothes compared with those on file at the private institution, sending the police to Southbridge, where the mother was found.

Mrs. Demers made no effort to deny motherhood of the child. She gave the police a confession of her crime, and assumed full responsibility for the abandonment. She named the father of the child as being Edward Lussier of Southbridge.

The prompt and efficient work of the state officers under Lieut. Urquhart at Danielson barracks is deserving of much praise and credit in the manner in which they found the mother of the child, who had so carefully concealed all means of her identification with her baby.

The baby is now at the Day Kimball hospital in this city and is reported to be in a healthy condition and gaining each day.

PUTNAM POLICE ON LOOKOUT FOR ALLEGED SLAYER OF DR.

(Special to The Bulletin)

PUTNAM, Jan. 13—Putnam police were asked Saturday evening to assist in locating Frank Weeden, escaped lunatic from the Rhode Island state hospital for mental diseases in Providence and suspected slayer of Dr. Ransom H. Sartwell, who was murdered at his home Friday evening.

Weeden has been missing from his home in Warwick, for the past 24 hours and was thought by police to have made his escape in the direction of northern Connecticut. Police alarms were dispatched throughout southern Massachusetts, Rhode Island and Connecticut last evening, which brought police vigilance along the highways in this vicinity. State officers at Danielson barracks kept a sharp lookout for the maniacal fugitive, as did police of this city.

The Rhode Island authorities believed that Weeden might have resorted to stealing rides on railroad freight trains running over the New Haven road, since this was his hobby several years previous to his insanity. The New Haven railroad police cooperated with the civic authorities and were patrolling the roads, maintaining close guard throughout the day.

Until a late hour this afternoon, the lunatic was still at large, despite the efforts of the systematic manhunt that has taken place for the past 48 hours in an attempt to bring him into custody.

TWO BOYS SEVERELY HURT WHILE COASTING SATURDAY

(Special to The Bulletin)

PUTNAM, Jan. 13—The season's first snowfall came at an early hour Saturday morning and found youngsters throughout the city taking advantage of the scant bit of snow provided by King Winter for their enjoyment. The arrival of the snow also brought two accidents, when Richard Reardon, son of Mr. and Mrs. John Reardon Jr., of North Grosvernordale, while coasting near his home misguided his sled and crashed into the side of a building, sustaining a severe gash in the scalp and face. The boy was taken to the Day Kimball hospital in this city where he was given medical attention. He was discharged from the hospital today in an improved condition.

Another coasting victim, George Chneil of Wauregan, is at the hospital in this city today, suffering from a compound fracture of the left leg. Chneil, while coasting Saturday, struck a building and was thrown from his sled to the highway, breaking several bones in his leg. He was reported today as being in a restful condition, though the bones in his leg were shattered in such a manner that it will necessitate several weeks confinement before they will knit together again.

Boys and girls of all ages indulged in coasting Saturday on the hills and dales within the city limits, yet no serious catastrophes occurred during the day. Several hills in the city which are part of the state highway, and other thoroughfares used extensively by vehicular traffic are to be restricted to the use of coasters by police action, it was said this afternoon.

To Testify In Norwich Today

Officers Joseph Page and Benoni Durand of the local police are in Norwich today (Monday) testifying at a hearing for Joseph Larrow of this city in the matter of restoring his operator's license, suspended several months ago, when he was found guilty of operating a motor vehicle while under the influence of liquor. Officer Page will testify in behalf of Larrow, while Officer Durand has been summoned to present facts concerning the arrest of another violator of the motor vehicle-liquor law.

Gave Annual Report

Rev. U. O. Bellerose, pastor of St. Mary's church, submitted to parishioners at the church at all the masses today his annual report of activities, both social and financial, which have taken place during the past year. The report of the parish priest contained many features that indicated the parish had increased during 1928. During the past 12 months of Father Bellerose's pastorate, he has accomplished much in the betterment of the parochial property, the most noteworthy being the converting of the basement of the church into a beautiful and spacious hall which is now used by the church organizations for social functions and the construction of fire exits in the front of the large church.

Plans for the coming year as announced by Father Belleross this morning include new heating arrangements for the church, rectory and school, and the installation of a drainage system in St. Mary's cemetery, to convey waste water into the sewers. Water at the cemetery now settles in the lows and passes into the street in the event of heavy rainfalls.

Lester G. Herlihy of North Chelmsford, Mass., spent Sunday with relatives in this city.

William McCoy of Woonsocket spent the week end at the home of his parents, Mr. and Mrs. William H. McCoy on Ring street.

Employes of the state highway department of the Putnam division were out with apparatus today sanding the highways in this section.

Officer Alpherie Sponcey of the local police has returned to duty after a two weeks' vacation spent in New York state.

Miss Judith Sabin of School street, a student at Brown university, spent the week end at the home of her parents in this city.

Capt. Jarvis of the local police is now in possession of a 1929 automobile marker, found this week and bearing the inscription, Conn. Z-4977. The plate may be had by its owner, upon application at the police station.

Owner In Possession of Coat

A detective agency has returned to Mrs. T. Morris Murray of Pomfret and Boston a mink coat, valued at $6,000, which was stolen from her about a year ago, while Mrs. Murray was attending a party at the home of Francis Higginson. She reported the incident to police and later turned the case over to a private detective agency. Mrs. Murray claims that the coat is the one stolen, although the thief obtained much wear from it. Mrs. Murray said that the detective agency gave her no information as to where they found the coat.

COLUMBIA

MINISTER'S WIFE WRITES OF RECENT MOTOR TRIP

A letter received recently from Portugal from Mrs. Duane Wain, gives an account of a recent motor trip she took, contrasting traffic they met with what they would have here. She says, "We couldn't help joking about the traffic we met in four hours on a Saturday afternoon, as compared to what it is at home. We met one bus, two trucks, one touring car, several ox carts, a couple of donkeys carrying oil cans strapped to them, and large numbers of women carrying loads on their heads. Many of the women were carrying their washing home. Can you imagine taking your washing a mile or so in a basket on your head, then standing in the cold water while you washed it, then if the weather is good, spreading it out on the rocks and bushes to dry and if the weather isn't good, carrying it back the mile, probably most of the way up hill—wet? These women surely have more strength than we."

Harvey Collins went to New York Tuesday to attend the Automobile show.

Hubert Collins, representative from Columbia, accompanied by Mrs. Collins, went to Hartford Wednesday to attend the inauguration of Governor Trumbull.

There are two cases of scarlet fever reported during the week, Irene Siegel, six-year-old daughter of Mr. and Mrs. Sam Siegel, and Frank Tolokin of the Old Hop River district. The two cases are in no way related, and it is thought the disease was contracted elsewhere during the Christmas vacation.

Mrs. Kate Fuller, 64, widow of John Fuller, who died at her home here Monday afternoon, after a long illness, is survived by her sister, Mrs. Eugene Winter, of Columbia, and a brother, Burdett W Downer, of Hartford. The funeral services were held at her home Thursday afternoon at 1 o'clock. Rev. Mr. Deeter of Hebron officiating. Mrs. Fuller had been a life-long resident of Columbia.

Mrs. Donald Greene, who has been spending a week with Mrs. Eugene Lafleur, returned, Monday night, to Meriden.

The town schools were closed Tuesday afternoon that the teachers might attend a teachers' meeting in South Coventry.

CANTERBURY GREEN

POLL CALL AND SUPPER HELD WEDNESDAY EVENING

The annual roll call supper took place at the church Wednesday evening. Besides messages from absent members, reports were given by various officers of the church organizations. These were: Deacon Hale Bennett, clerk; Deacon Nathan Exley, treasurer of the church society; Charles Hart, superintendent, and Marion Safford, secretary of the Sunday school, and Mrs. Lillian Frink, secretary of the Ladies' Aid society. Charles Hart was re-elected superintendent of Sunday school and Malcolm Wibberly was elected deacon for three years to fill the vacancy caused by the absence of James Towne. Miss Safford reported the progress of the recently organized Christian Endeavor society. Mrs. Small, Mrs. Bushnell and Mrs. Edgar were the supper committee.

Rev. Harry Small and Mrs. Small were absent the first of the week, spending a day or two in New Haven.

Miss Grace Dawley, newly installed master of Canterbury grange, and Miss Elsie Hawes, lecturer, attended the state session in Bridgeport.

Mrs. Hiram Hawes was called to East Orange Tuesday by the death of a relative, Mrs. Leonard, who with her husband, has often visited here.

Dudley Ferguson, rural delivery man, has been ill with grip. Fred Sackett is substituting on the route. The Ferguson children have also been ill, but are improving.

Samuel Carpenter is able to sit up after several weeks' illness.

The Ladies' Aid society met Tuesday afternoon with Mrs. H. B. Brown.

JEWETT CITY

CALL FOR MUSICIANS TO ORGANIZE A BAND

(Special to The Bulletin.)

JEWETT CITY, Jan. 13.—It is planned to hold a meeting in the town hall Monday evening for the purpost of organizing a Jewett City band. Everybody interested in this matter is eligible to attend. As there are as many as 35 in this vicinity familiar with some instrument, it is believed the attempt to get together and organize will meet with success. In the last 45 years there have been in existence in this town no less than a dozen bands. Many of these musical organizations have been of the best, and with no lack of enthusiasm at the start; but after varied periods of existence, all have faded away. Just died naturally from various diseases.

A reliable woman boarder wanted at 21 Ashland street.—adv.

VAGARIES OF STORM WHICH STRUCK THE BOROUGH

(Special to The Bulletin.)

JEWETT CITY, Jan. 13.—At 10 minutes before 5 Sunday afternoon the local weather man threw over the "freak blizzard" lever. Without waits or delays, a heavy black cloud that had formed rapidly in the north, did its stuff with a proper whew! The air was straightway filled with whirling snow as fine as meal, driven by a cutting blast that came from no quarter in particular. Within the space of 20 minutes the mercury dropped 10 degrees and three inches of snow landed from somewhere in a hurry. Motorists on the state road slowed down or stopped entirely, not being able to count on visibility through the flying clouds. Pedestrians dodged into doorways as an absolute safety method to keep clear of flying objects, as everything moveable was surg on its way.

Blew Scales Off Fish.

Three parties of ice fishermen were on Tadpole pond, and as darkness came on quickly they were taking up their gear when the squall struck. The gale came down the pond from the north, with nothing to break its force and one of the men reporting the incident in the borough declared that they were literally "and no fooling," blown off the pond, while tilt-ups, bait pails and grub kits were scattered to the four winds. One party had seven pickerel with no scales on them.

Several men on the corner were overheard arguing about the singular circumstance of a pickerel, scaleless and smooth as an eel, when one of the men volunteered the startling information, which might well have been the truth, that the "wind blew the scales off them as they hung on a string tied to the limb of a tree on the border of the pond."

Last call, personal tax 1928. Extra $1 after today. May be mailed. T. E. Shea, col.—adv.

The committee of arrangements appointed for the coming firemen's ball is Ex-Chief Lionel E. Boucher, Chief Walter (Bert) Field, Francis H. Driscoll and Moses Loranger.

Miss Alice A. Brown is a member of the board of deaconesses of the Baptist church.

As far as could be learned Sunday all the over 200 radio fans listened in Saturday at 9 p. m. on the grand program incident to the formal opening of the new Great Northern tunnel under the Cascade range in Washington state.

Finn's, tonight, Joan Crawford in Our Dancing Daughter, with the phototone.—adv.

A Whale Of a Freight.

Saturday afternoon the longest freight train ever to pass over the local iron, went north with two of the big freighters and 120 cars.

Allowing for 32 foot cars and three feet for the shackle, exclusive of the two locomotives, the train stretched out 4200 feet, well over three-quarters of a mile. When the head engine was opposite the Aspinook dam, the tail end was an ordinary train length below the lower Quinebaug bridge.

Mrs. E. H. Hiscox is away on a three days' visit with her brother, Arthur E. Swift of Providence.

During the blinding baby blizzard Sunday afternoon a motorist went down the state road at a good clip, with one fastening of the front fender broken, with the steel straps trailing underneath the machine.

Ice measurements Sunday by fishermen on Tadpole pond showed 6 inches. Last year at this date Dorrville fields were frozen, but as a result of a 12-hour southeaster, an inch or more of water and slush was over all the frozen surface.

Several local radio owners report that sets which had been working with exceptionally clear reception all day, went on the war path with a great sputtering, during the squall that struck the town at 4.50 p. m. Sunday.

Pimples

Pimples vanish like magic with the new remedy called Kitagran—a pleasant, harmless tablet easy to take. It clears up the impurities in the blood so quickly that pimples often disappear within 24 hours. Kitagran can be obtained at Lee & Osgood Co., who will return purchase price if you are not thoroughly satisfied.

Don't Neglect a Cold Now, Is Doctor's Advice

Don't neglect any cold nowadays. Colds are so weakening; and in a weakened condition, you are so susceptible to more serious troubles.

When you find you are catching cold, take care to keep the bowels open. That's the first precaution every doctor advises. That's the way to avoid the congestion which makes you feverish, achy, half-sick, miserable.

Millions know the quick way to open the bowels, keep them active, is with Dr. Caldwell's Syrup of Pepsin. Every second of the day someone, somewhere is going into a drugstore to get a bottle of this splendid medicine, made from simple laxative herbs and pepsin by the formula Doctor Caldwell found so effective during his 47 years' medical practice.

Dr. Caldwell's Syrup of Pepsin is mild and gentle in its action but it is promptly effective on the most robust constitution. Containing neither narcotics or opiates, it is safe for the tiniest baby. Children like it and take it gladly.

For colds, fevers, biliousness, indigestion, headaches, heartburn, nausea, bad breath, loss of sleep—any troubles caused by poor digestion or faulty evacuation, Dr. Caldwell's Syrup of Pepsin will prove a blessing.

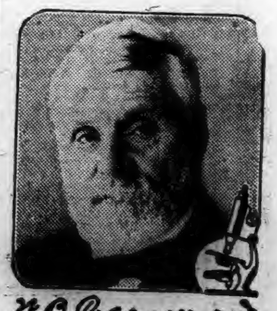

It's overwhelming success and popularity is based on real merit—on one satisfied user telling another. Your drugstore sells the generous bottles on a positive money-back guarantee to give satisfaction.

GOOD PERFORMANCE WITH ECONOMY

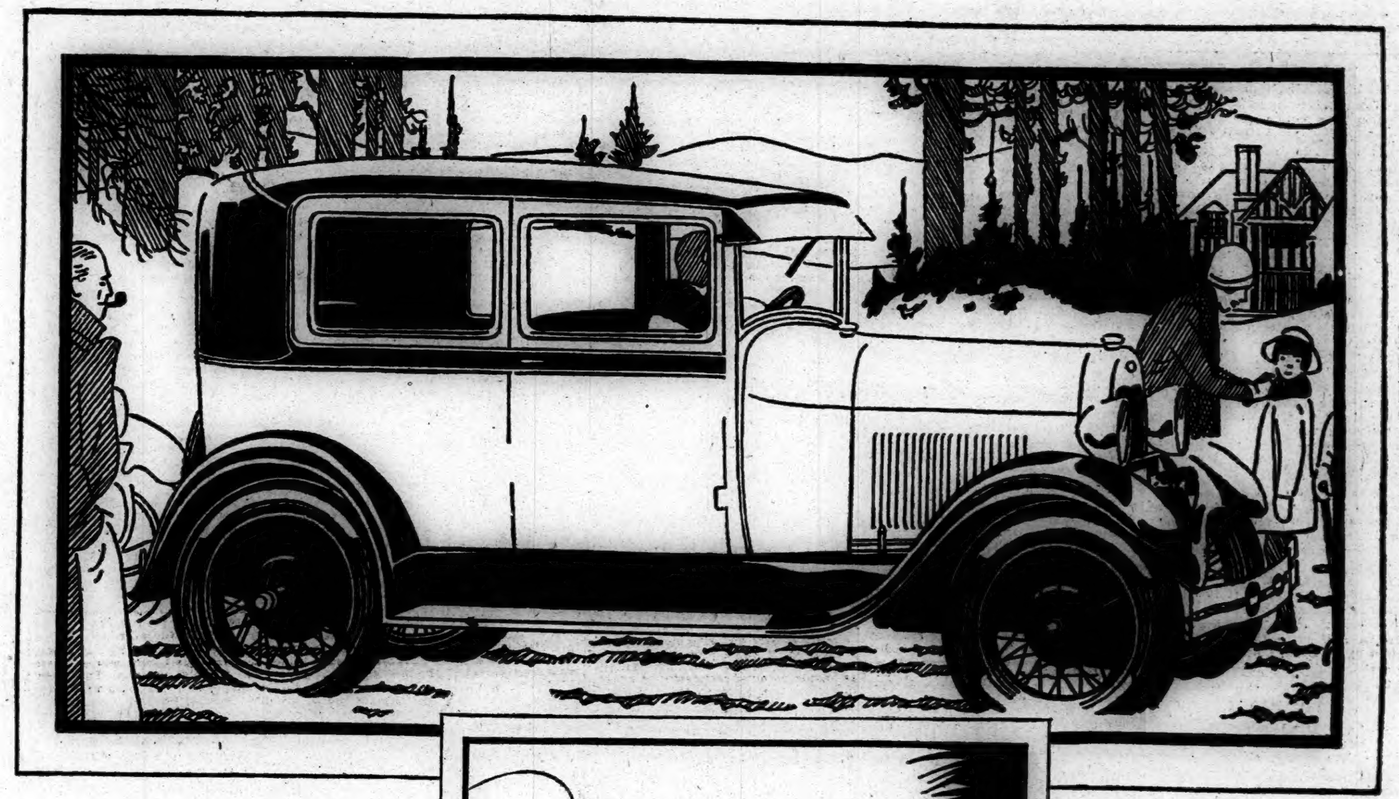

THE new Ford is more than a new automobile. It is the expression of an ideal—an ideal that looks to bringing the benefits of modern transportation to all the people.

Because of this purpose, the price is low and great care has been taken to insure economy of operation and up-keep. Few features are of greater importance to millions of motorists.

Conservative figures show that the new Ford averages 20 miles per gallon of gasoline, with many Ford owners reporting greater mileage on long trips. Oil consumption is also low per hundred miles. There is a considerable saving on tires due to the balance of the car, ease of steering and perfected wheel design.

All tires used on new Ford cars and recommended for replacement are specially built by leading tire manufacturers according to specifications laid down by the Ford Motor Company. Mechanical up-keep is low because of simplicity of design and the enduring quality that has been built into every part.

The new Ford Tudor Sedan. A splendid family car because of its economy, comfort, safety, reliability, speed, power, acceleration and ease of operation and control. Finished in a choice of beautiful two-tone color harmonies. Richly upholstered. All appointments fully nickeled.

The new Ford Coupe is a particularly good example of beauty and utility. Built to serve you faithfully and well for many thousands of miles. Equipped with Triplex shatter-proof glass windshield and four Houdaille hydraulic shock absorbers.

FEATURES OF THE NEW FORD CAR

Beautiful low lines

Choice of colors

Quick acceleration

Smoothness at all speeds

55 to 65 miles an hour

Silent, mechanical internal-expanding six-brake system, with all braking surfaces fully enclosed

Four Houdaille shock absorbers

Triplex shatter-proof glass windshield

Economy of operation and up-keep

Reliability and long life

Zerk-Alemite chassis lubrication

Universal Credit Company Plan of Time Payments

Large corporations have proved Ford economy

Definite evidence of the economy of the new Ford is shown in the repeated and growing purchases by Federal and city governments, by police departments, and by large industrial companies which keep day-by-day cost records.

The new Ford has been chosen only after exhaustive tests covering every feature of automobile value and performance—from the time of purchase to the final trade-in. Here the Ford policy of not making yearly changes serves to protect and maintain the investment of every Ford owner. All improvements in the new Ford are made so that present owners may take advantage of them quickly and at low cost.

The economy of good service at a fair price

The availability of Ford dealers throughout the world and close factory supervision of all service are additional reasons for the economy of the new Ford.

It has always been our belief that a sale does not complete the transaction between us and the buyer but establishes a new obligation on us to see that his car gives him service. We are as much interested in his economical operation of the car as he is in our economical manufacture of it.

For that reason we have installed a system of controlled service to take care of all Ford car needs in an economical and improved manner. We wish all Ford owners to know what they are entitled to in this respect so that they may readily avail themselves of this service.

Ford service more important than sales

This service begins with proper instruction when you buy the car and includes a free inspection at 500, 1000 and 1500 miles. It continues as long as you are a Ford owner.

No matter where you live or where you go, you will never be very far from a Ford dealer who has been specially trained and equipped to give you courteous, intelligent, economical service. The cost of new parts is low because of the established Ford policy of doing business at a small margin of profit.

The purpose of Ford service is identical with that for which the car itself was built—to help you get many thousands of miles of pleasant, enjoyable motoring at a minimum of trouble and expense. "Good performance with economy" is the reason for the unusual value that is brought to you in the new Ford.

Ford

FORD MOTOR COMPANY
Detroit, Michigan

1790 1929

Norwich Bulletin and Courier

Entered at the Postoffice at Norwich, Conn., as second class matter.
Telephone Calls:
Bulletin Business Office 480
Bulletin Editorial Rooms 35-2
Bulletin Job Room 35-2
Willimantic Office, 854 Main St. Telephone 1131-2.

139 YEARS OLD

Printed every day in the year except Sunday.
Subscription price 12c a week, 50c a month, $6 00 a year.

Norwich, Monday, Jan. 14, 1929

Members of The Associated Press
The Associated Press is exclusively entitled to the use for republication of all news despatches credited to it or not otherwise credited to this paper and also the local news published therein.
All rights of republication of special despatches herein are also reserved.

Daily Average Circulation
WEEK ENDING JAN. 12, 1929:
13,666

LICENSING DRIVERS.

It seems a bit strange in a state where licenses for drivers of automobiles are necessary that there are states where no such requirement exists. As might be expected such states are unable to exercise the control over the drivers that they should, or would like to.

We find for instance, according to the Indianapolis News, that "In Indiana, anybody, regardless of his physical or mental condition, can obtain a certificate of title to a car and that gives him the privilege of driving. He must demonstrate his unfitness before being told that he cannot drive."

Indiana is talking about the enactment of a driver's license law at the present session. There is a demand for authority to keep reckless drivers from the wheel of an automobile, and it is natural that the advocates of such legislation should look about and note what other states have done in that respect and use that as a guide.

Indiana has apparently witnessed the development of the automobile business and the crowding of the highways with autos without providing that legislation which other states have long since found necessary. It is not alone in this situation but it has come to realize that existing conditions need attention. It is coming to the realization that fitness to be a driver ought to be demonstrated before an accident rather than after. That will not mean the elimination of all accidents but it carries with it the authority on the part of the motor vehicle department in this state to revoke licenses, which drivers are bound to bear in mind.

But in addition to knowing how to drive before getting a license, the recommendation has been made to the Connecticut legislature at the present session that all drivers submit to a test every three years in order to make certain that their condition physically and mentally, is such as to justify the continuance of their driving licenses. This clearly indicates the demands of the times in the interest of safety and that Indiana is farther behind in safety provisions than it may have realized.

CIRCLING THE GLOBE

Because the crew of the Question Mark has been able to keep that plane in the air for more than 150 hours doesn't mean that there has been assurance given that others can remain in the air indefinitely or even exceed that record. It doesn't mean that an endurance flight made over California makes it certain that the same result would be attained in covering distance.

Unquestionably great encouragement has been obtained from the fact that the fliers are able to refuel their machines in the air. This means that sooner or later the time that a machine can be kept in the air will depend chiefly upon the performance of the motors. If they can be kept functioning there should be no question about the distance that can be covered.

It was a fine performance at Los Angeles, but there is a question whether it justifies at this time the plans which are being made for non-stop flights around the world. That involves something more than flying over and near landing fields under most favorable conditions. It may be possible to arrange in advance for the refueling of a round the world plane at fixed points along the route to be covered by the endurance flight, but it is certain that a variety of weather conditions will be encountered that will present their own particular problems.

Still Goebel is among the leaders in announcing his plan. He will have eight or nine months to make his arrangements and get his machine ready. He will get plenty of publicity and he will start with the best of wishes, but there will be no surprise if he is forced down most anywhere. If he reaches his goal it will be a remarkable accomplishment. It is not difficult to theorize and to insist that if the Question Mark was in the air 150 hours some other machine ought to fly twice as long and twice as long ought to complete the circuit of the globe.

It is an ambitious undertaking, than which there is probably none greater than the circling of the globe in the other direction so as to fly over both poles.

TAXING THE VISITORS.

It is not a new contention that the United States ought to take the initiative in lowering the visa fees so that other countries will be encouraged to do likewise.

These fees bother those who visit other countries if they are maintained at a high figure. They are collected by all countries but the amount varies. Where there was the time when all charged $10 there have now been agreements reached where they run as low as $1. Countries have come to an understanding so that their fees are alike. This means the lifting of what those who do much traveling have come to regard as a burden.

These fees are exacted for approving passports and when an American goes across the water and takes in all the countries of Europe he has to pay fee every time he crosses a border. That in Europe is quite frequently and it means a sizeable amount before the trip is concluded if the $10 fee is charged by all of them.

It is possible for this country to make the same charge, and it does, but it is not to be overlooked that when visitors from Europe come here there is but one or two countries that he is likely to visit. He may be content to "do" the United States, in which case he pays but one fee. If he wants to go to Canada, or possibly to Mexico, that would not mean more than two or three fees at the most, while it might easily be a dozen for the American in Europe without covering as much territory as the European visitor to this country.

Efforts to bring about a uniformity in these fees and place them at $1 have succeeded in some instances, but not in all. Complaint is registered that those countries which are the most frequently visited by Americans continue to keep their fees high. They are aware of the great number of visitors, they know all Americans are rich and they are not going to kill the goose that lays the golden eggs. They realize that the situation is all in their favor, that they are profiting handsomely from it without burdening those of their own subjects who come to this side of the Atlantic. They haven't yet reached the decision that even though the present tourist business is good the lowering of the fees would make it better.

GETTING CANADA'S HELP.

There is nothing like trying and those who went to Canada for the purpose of getting the dominion to assist in the enforcing of the prohibition laws can claim they have tried even though it is found that they have not succeeded.

The conference at Ottawa between officials of the two governments has actually accomplished nothing except an exchange of views and the promise of the Canadians to take up the matter with the dominion government.

It was a conference that got none too much support in advance in Canada. There was a feeling that the United States was asking Canada to aid in enforcing prohibition. The desire was for Canada to refuse clearance papers to ships that were about to carry liquor to this country. It would thus be checking what this country regards as illegal traffic. It would be placing a big check upon what is considered to be a big smuggling business, with Canada as the base.

This was sought as a matter of neighborly cooperation, but views in Canada in regard to liquor differ from the dry laws of this country. Canada has its restrictions, almost all of the provinces favoring the sale of liquor under government control, but it isn't dry and if the attitude of the Canadian commissioners can be judged they are not enthusiastic over the proposal from this country, however much such an arrangement might cut down the smuggling.

The final answer will come from the Canadian parliament, but much sentiment in Canada is known to be against it. That may be wet sentiment but it has much influence in our neighbor to the north.

THOSE ALREADY WITHIN.

While there are still strong demands for the maintenance of the restrictions upon immigration, even to the extent of putting the bars up higher, there are also pleas for the elimination of what are regarded as injustices suffered by those who are here and anxious in many instances to become citizens, but unable to do so because they are unable to furnish the data that the government demands.

A bill to correct this situation has been placed before congress by which those who entered the country prior to June 3, 1921, who have since resided here and are of good character may have their entrance legalized. That would meet the requirements of the government in connection with the making of citizens.

There was a time when there were no restrictions, or very few, upon the entrance of aliens. Those who came in under those conditions may or may not have obtained and preserved certificates showing when and how they arrived. They may have demonstrated in the meantime that they are good residents, worthy of becoming citizens, but they are prevented from so doing because that which they must prove is not to be obtained. They have forgotten certain things, or they have lost any documents they may have had. Because the law required such entrance papers they are looked upon as having come in illegally.

Such people are probably due to remain here, and that being the case the question arises as to whether they should be encouraged to become citizens or to remain part of an alien group. The backers of the legislation believe that it is for the best interests of the country that the restrictions which prevail in that respect be lifted and encouragement be given them to become citizens and not solely residents.

EDITORIAL NOTES.

Even in the ranks of the Salvation army there isn't exactly peace.

The man on the corner says: Another reminder that this is winter.

Thrift week starts the 17th of January. That's a good time to start your new savings bank account.

Those who wanted to know what snow looked like or what snow shovels are for have gotten some attention.

"Canada, more forward in air," says a headline. In the air and on paper are where some things make their greatest progress.

The biggest disappointment over Mr. Hoover's cabinet will come from those who have submitted models which have not been accepted.

WOMAN IN LIFE AND IN THE KITCHEN

SUGGESTIONS FOR THE HOUSEWIFE

Chopped nutmeats improve the steamed pudding.

Finnan haddie is good creamed with green peppers.

Dry the nickel work around sinks and wash basins each time they are used and it will remain bright.

Butter will keep hard without ice if the dish containing it is set in cold salt water.

Keep a tea kettle of water on the pilot burner of the gas range and you always will have hot water.

Sweet oil rubbed on damp shoes will prevent them from cracking.

Serve horseradish sauce with roast veal.

A piece of linoleum, thoroughly waxed, makes a good cover for the kitchen table.

Ventilate your cellar at night. Keep it closed during the day.

Watch your refrigerator carefully. Wipe up anything that is stilled, at the time it is spilled, using a cloth wrung from warm water.

To keep fish, wrap it in heavy wax paper and put it directly on the ice.

Flannel cloths are best for wiping paint.

All cloths used for dish washing an dother kitchen purposes should be of an absorbent material.

Use one level teaspoon of baking powder to each cup of flour.

Use one tablespoon of butter and one of flour to each half pint of liquid for a sauce.

In cake making, remember that four tablespoons of shortening, a cup of sugar, one egg and a cup of liquid require two cups of cake flour for thickening.

Use a half teaspoon of baking soda to each cup of thick sour milk.

Use a half teaspoon of salt to each half pint of liquid in seasoning. A saltspoon of salt is enough for a quart of milk for custard or milk toast. A saltspoon of white or black pepper is enough for two quarts of soup.

OLD CHICKENS PLUMP, TENDER

The age of the maturest bird will rouse no suspicions in the mind of the most fastidious gourmet if it is subjected to the following culinary treatment:

Soak the chicken, duly cleaned and singed, for a full hour in cold water. This constitutes the "plumping-up" process. The next step is to put inside the fowl an onion, some celery and salt, and over it squeeze a few drops of lemon juice to take off the "feather taste." Place the bird on the bars of a steaming pan and cover it with a wet cheesecloth. Pour into the pan about one cup of cold water to start the steam. Cover the pan and place in a slow oven.

The steaming process performs a sort of miracle. It renders the chicken tender as a young bird.

The cooking can then be completed in any way desired—by roasting, boiling or stewing.

HEALTH AND BEAUTY

To prevent backaches, adjust sinks and washtubs to the right height.

It is tremendously refreshing after a hard day on one's feet to soak thm in hot bran and soda water, dry and rub with alcohol.

A paste of starch and water covered thickly over the bruised skin will prevent the bruise from turning black.

Reducing baths deserve a space all their own, for there seems no subject so close to the heart of women as figure reduction. A reducing bath calls for one pound of epsom salts to a tub of hot water. Stay in for half an hour and then roll up in a blanket and encourage the perspiration to flow freely.

DUST TO DUST

Whether dusting proves to be a systematic housekeeping measure or a waste of time depends largely upon the dust cloth. Some dust cloths merely waft the dust from one object to another—others absorb the tiny particles until they are washed or shaken out.

To make an absorbent or "dustless" duster, immerse a large square of cheesecloth in a basin of strong hot soapsuds. Let it soak for a while, then wring out and dry. Use in the regular way to dust and polish. When the cloth becomes soiled, it can be washed and retreated.

WHEN WOOD WANTS WASHING

It's all right to touch wood if you think it will prevent bad luck, but you've got to exert a little more effort than that to keep your wooden kitchen utensils in good condition. Such articles as salad forks, rolling pins, bowls and mixing spoons are likely to become musty and discolored unless they receive extra attention occasionally. Scrub the wooden pieces with hot soapsuds, to which a little washing soda has been added, rinse in clear water and dry thoroughly. Next time you roll a pie-crust with a fresh and spotless rolling pin, see if your luck in baking doesn't improve.

TO CARAMELIZE SUGAR

To caramelize sugar, place one cup of sugar in an iron frying pan, heat very slowly and stir constantly with a wooden spoon until the mixture becomes a rich deep brown color. Add one cup of water and boil for three minutes. Cool and pour into a bottle or jar and store in the icebox. When a cake, cooky or custard recipe calls for caramel, it is ready for use.

THE YEAST CAKE

A fresh yeast cake will keep for several days in a dry corner of the refrigerator. Never put it directly on the ice and be sure to keep it wrapped in the tinfoil. If the yeast is too soft to handle, it is not good to use.

PAPER TOWELS

By keeping paper towels on hand in the kitchen, much work can be saved. Use them to wipe up spilled grease, to clean up the stove, to put on the table before peeling vegetables, and to wipe your hands on.

DICTATES OF FASHION

Powder blue is the newest color, used very little, but this face gives it an air of importance.

The knitted helmet is the smartest winter sports cap for protecting the ears, but it helps around the chin as well.

Padding the edges of coats into rope effect and adding diagon trimming to accentuate the rope theme is a novelty.

Flowered prints of rather large designs on black backgrounds are not only stunning but quite smart for daytime wear.

For sports at resorts and for later spring wear is the sheer jersey frock of white with beret of the same fabric and color.

An attractive combination used in the envelope bag is the tri-color, which includes blue, red and beige as well as other harmonious tri's of color.

A long midship reefer of knitted chevlot is one of those very new deas which has arrived in the shops now full of fascinating fashions of post-holiday type.

Very chic are suede shoes which combine two other leathers as trimming. A suede shoe, for instance, will have a buckle of patent leather and a piping of snakeskin.

Fancy pins and brooches are used in various places on dresses. They can be worn either on the shoulder, center of belt, side of belt or at the end of a lengthy and flowing collar.

Luxurious comfort for the motorist consists of blanket, pillow and foot-warmer of broadcloth and plush. If desired a stunning monogram of cut-out letters may be appliqued to each piece.

Unique this season are bags made of fur, American broadtail, beaver or caracul, which are mounted upon the side of small muffs. Others have a large tortoiseshell ring which is slipped over the arm.

Abbreviations of the familiar length in bloomers are models that fit low on the hip and high on the leg. These are said to be far more comfortable and are more atractive than the variety having voluminous shirrings at both waistline and knee.

Delightful for debutante wear are cream colored taffeta frocks made with very long skirt completely covered with small ruffles of the taffeta pinked upon the edges. The waist has a little embroidery in crystal beads.

FUR UNDER COATS

Every cloud may have a silver lining but the main thing that makes the outlook brighter these days is for every coat to have a fur lining. The smartest women are wearing their fur linings independent of the coat itself. The fur is usually rabbit or coney or beaver or squirrel and may be lined or unlined. It is without sleeves and is slipped on underneath the woolen coat. It has no collar and the lines are slim and straight.

THICK AND THIN

Combinations of materials are as frequent today in dress as combinations in colors. One of the alliances most favored is between moire silk and net. One is thick and somewhat stiff. The other is light, transparent and flexible. The combination lends itself wonderfully to the tight bodice and flaring skirt of the modern evening dress.

LAUNDRY HINTS

Olive oil, added to the water in which you wash chamois gloves, keeps them from getting stiff and hard. Use only a teaspoonful.

An ironing board covered alike on both sides is handy in that light, fine materials may always be ironed on one side and the opposite side used for suits and woolens and things liable to run. The cover may be joined with heavy cotton along each side of the board.

The most satisfactory cloth to use for pressing suits or dresses of wool is one made of wool, or part wool, as it will ward off that shiny appearance for some time.

DARK CLOTHING BRIGHTENED WITH FRESH COLLARS

Light collars, vestees and cuffs add a chic and becoming touch to many a somber-colored winter garment, provided, of course, that they are kept spotlessly clean. It is an expensive matter to send a garment to the cleaner's every time these portions become soiled and a nuisance to remove the soiled parts and sew them back into place after they have been laundered.

As a matter of fact, it is not necessary to go to so much trouble. Any young woman who is careful can launder these extra pieces successfully without detaching them from the garment.

Cover your ironing board with a towel or some other absorbent material, lay the garment flat on the board and apply lukewarm soapsuds to the soiled portions with a soft brush or a clean piece of cotn. Go over the surface with clear warm water, then place between two dry towels in order to absorb as much of the moisture as possible. Iron while still damp.

While you are working place a blotter, or, if necessary, two blotters on the darker material, close against the joining place. This will help to keep the water from spreading and prevent stray drops from spotting the garment.

MATTINGS

If you sweep matting with a broom, sweep with the grain. A soft brush is the better implement to use, and you can sweep across the grain with that—this precaution will lengthen the service of the matting.

After sweeping wash with a weak solution of borax water, being careful not to saturate the matting, and wipe off dry with an extra cloth.

When buying matting select the reversible types for good service. Those in natural color are usually of better quality than the dyed variety. Of course, the closer and finer the weave the better the matting will wear. It is economy to buy the best quality when selecting matting.

FUNNELS TO ORDER

Often we are in need of a small funnel to fill salt and pepper boxes. This can easily be made by cutting off the tip of the corner of an envelope and using that corner as a funnel.

CONCERNING WOMEN

Mme. Suzanne Grinberg, France's first woman lawyer, makes a specialty of divorces.

Many young girls in Tokio, Japan, are finding employment as motorbus conductors.

Practically 50 per cent of the total number of voters in the United States are women.

Thirty-four women lawyers were recently admitted to the bar in Massachusetts.

England now has eight women representatives in Westminster for the 14,000,000 women voters of the country.

Ireland's oldest inhabitant, the Hon. Miss Catherine Plunkett, recently celebrated her 108th birthday in Dublin.

Mrs. Helen E. Sherry of Baltimore is the first woman lawyer to argue before the Maryland court of appeals.

There are 21 women ministers preaching the gospel in non-conformist churches throughout Great Britain every Sunday.

OILCLOTH

If you accidentally cut the new oilcloth on the kitchen table or dresser place a strip of adhesive tape underneath and press it flat. It will hold as long as the cloth lasts.

WASHING WINDOWS

A lump of starch dissolved in the water when washing windows will give them a brilliant shine.

RECIPES

Vegetable Salad: 3-4 cup diced cooked macaroni, 1-2 cup diced celery, 1-4 cup French peas (or fresh), 1-2 cup cooked carrot straw, 1-4 cup string beans, 1 hard-cooked egg—cut in cubes, 2 tablespoons snappy cheese—cut in bits.

Sprinkle lightly with salt and paprika. Moisten with Russian salad dressing. Blend in one raw tomota cut in pieces. Heap in mounds on a salad platter and surround with border of lettuce and dressing. Sprinkle half with chopped parsley and the other half with chopped hard-cooked egg.

Russian Dressing: 3-4 cup thick mayonnaise, 2 canned pimentos, chopped, 1 tablespoon cloves, chopped, 2 tablespoons tomato catsup, 2 tablespoons chopped chow-chow, 1-4 cup whipped cream.

Mix all together thoroughly.

A Washington Bystander

By KIRKE L. SIMPSON
Associated Press Staff Writer

WASHINGTON, Jan. 13—What the ultimate, practical effect of President-elect Hoover's goodwill tour in Latin-America will be is, of course, purely a matter of speculation. It takes a mere glance at the treatment accorded the subject by the press in each sister republic of the Pan-American family, however, to disclose the great potential significance attached to the event in those countries.

By way of illustration, La Nacion, Buenos Aires, in its issue of December 13 is a striking example. A 12 page supplement to the regular issue of the paper has reached Washington showing the extraordinary lengths to which it went to do justice to the event.

The news of Mr. Hoover's comings and goings was handled in the regular news columns but in the supplement readers of La Nacion were provided an amazingly complete review of the Hoover history, personal and public, a pen picture of Mrs. Hoover, extensive discussion of relations betwen Argentina and the United States, judicial, economic and cultural, and a wide assortment of other similar "background" matter on the Hoover visit.

Easy for Non-Linguist

Even a non-Spanish reading American would feel at home on looking over the supplement. At least, he could tell from the headlines what it was all about. Sketches of Mr. Hoover's great predecessors in the white house, Washington, Jefferson and Lincoln, were included.

The history of commerce between the two nations was charted and tabulated. One special article was headed "Monroe vs. Metternich"; another devoted a page, including a 10-out illustration layout, to Leland Stanford, Jr., university as Hoover's alma mater.

The supplement also shows extensive advertising by American automobile concerns and even hat makers. It does not appear to be entirely a business office proposition, however. On the contrary, it shows an extraordinary degree of newspaper research and enterprise bought to bear on what the editors clearly regarded as an event of possible great importance to Argentina.

Pleasing to Hoover

No doubt this was all very satisfactory to Mr. Hoover. His trip clearly had meaning and purpose quite outside the escape it afforded him from the army of federal job seekers, high and low, with whom he must deal sooner or later.

And it should not be forgotten that in Latin-American eyes his tour must be looked upon as assurance in advance of the continuance of the policy of rapproachement with southern neighbors so markedly turned its attention in the last two years.

YOUR HEALTH

The Aching Tooth No Longer Tolerated; Good Teeth Yield Cumulative Dividends

By Manuel Leo Adler, D. D. S.
New York City

New York city demands a satisfactory set of teeth of their policemen and firemen. A policeman doesn't arrest a criminal with his teeth, nor does a fireman fight a fire with his teeth. But the city authorities know that a policeman or a fireman can't be physically fit and efficient with poor teeth.

The authorities want them to be in the pink of condition so that in the hour of need they can be on hand faithfully to discharge their duties instead of being at home on sick leave, tortured by an excruciating toothache or by the ill effects of a sick body caused by bad teeth.

A great many industrial organizations have found that too many employes were absent from work on account of toothaches, or continuing half-heartedly at work suffering with toothaches, with the attendant slowing down of the work of the organization. Large industrial organizations have therefore become interested in the welfare of their employes, and see to it that their teeth are kept in a satisfactory condition. They have spent thousands of dollars to conduct dental departments. Such a dental department has proved invaluable because the standard of efficiency of employes has been raised. Absence from duty because of dental trouble and illness due to bad teeth has practically been eliminated. Good teeth pay industrial dividends!

My point is this: If concerns gladly spend thousands of dollars to see to it that their employes have good teeth so that the organization machinery runs smoothly and uninterruptedly, then, surely, an individual should spend a little money to see to it that he keeps physically fit via good teeth so that he may always be healthy and enjoy his wages. Besides, not everyone is so situated that his pay goes on even though he is home suffering with a toothache. Some people lose pay for time off.

No one is any good at his job with an aching tooth. This is the age of efficiency, and time and progress wait for no sick man.

There is no excuse today for neglecting your teeth. Modern dentistry is now within the reach of everyone. Most dentists are glad to arrange convenient terms to please.

Good teeth yield cumulative dividends of good health. They are preferred as to good appearance. They are convertible into good speech. They earn satisfaction and are a safe and wise investment.

You, as an individual, should keep yourself physically fit via good teeth to insure a 100 per cent working and earning power.

If you are an employer or member of an employes' association you should interest the employes in the industrial value of good teeth. Do it as an investment in their health and it will pay dividends in greater efficiency and less loss of time from work. It will be forging additional links of appreciation, interest and cooperation in the chain of your organization strength.

It pays to have good teeth!

Stories That Recall Others

Professional Perquisities.

The fifth grade children were rehearsing a Christmas play and one of the boys objected to the part that had been assigned to him although I had only a few lines and a gorgeous costume.

Being pressed for his reasons for objecting, he finally muttered: "Heck, all the other kids got to eat candy and nuts in the feast and I am not in that scene!"

Just Like Football.

Little Morton returning from a visit to a farm was telling of the many things that interested him in describing a hen and chickens he told his mother: "And, mother, when the little chicks get cold they all do a huddle with the old mother hen just like the boys that play football out on the playground do."

What Do You Know About Eastern Connecticut?

Questions.

1—When was the ordinance adopted prohibiting vehicles from standing on the south side of Bath street, Norwich?

2—How long was it then specified that they may remain on the north side?

3—Who brought the first pair of guinea fowl to Thompson?

4—When?

5—How many probate courts have been constituted from New London's original jurisdiction?

6—What are they?

7—What are the dates of their respective constitutings?

8—When was the Pomfret library established?

Answers will be found on Classified Page

CHILD TRAINING

ABSENT TRAINING

Mary Starck Kerr

Mrs. Blank was the mother of one boy. She had a really good system of child training and had followed it for several years. The boy seemed an ideal child, so Mrs. Blank felt safe, now, in taking a position outside of her home. It was not absolutely necessary for her to go out to work, but the money would enable the family to buy many things for which they had longed.

But with the duties of the new position there was not much time for home life left. Before Teddy's school time, his mother was gone, leaving directions for him to follow when he arrived at home. But there was no one to see that the directions were carried out. Teddy played with the neighbors' children, and Mrs. Blank had no way of knowing that some of the neighbors' children had been learning many wrong and injurious habits. She did not know that, now Teddy was also learning these same habits. She had followed her child training system, and as it had worked out beautifully so far, she trusted it to go on working in her absence.

Mrs. Blank had forgotten that a system of child training is at best only a tool, and cannot work without the owner's hand back of it. One cannot press a button to start the machinery running in the morning, and then expect it to go on running smoothly all day.

The right kind of a tool will work wonders when someone is present to use it skillfully, but it accomplishes nothing when it lies at home without the trained hand to employ it. It was a terrible shock to Mrs. Blank when she heard of some things her son had been doing. Her eyes were opened to the fact that she was needed at home. The money she was earning at the office was buying useful and beautiful things for the home, and helping to pay off the mortgage, but Mrs. Blank decided that it would be better to be satisfied with the plainest of furniture and take longer to pay for the home.

It took some time to undo the harm that had resulted from neglect, but the first step was a heart to heart talk with the boy. He had imbibed a wrong idea of the value of money as compared with other things, by seeing his mother so eager to secure it. When he saw her give up her salary for the sake of doing her duty at home, it did him more good than any amount of lecturing could have done. When his mother and father ceased to spend money or "fine clothes," cosmetics and tobacco, then the boy began to see something bigger and better than a quest for money to spend for toys and candy. The tool worked again when its owner came home and took it in her own hand.

If a mother is obliged to be away from home, some other competent person should be left to care for her child. She must not expect her knowledge of child training to be effective during her continued absence.

If a man is ignorant he soon publishes the fact.

VARICOSE VEINS

Without any charge, call today and enjoy a demonstration Orthomac treatment to see how positively it drives out rheumatism, arthritis and neuritis by re-establishing good blood circulation.

Orthomac is a safe, pleasant treatment using compressed air scientifically applied, but no medicine, surgery, electricity or hand massage. Can refer you to hundreds of local satisfied patients. Call, phone or write Emma K. Dunham, Naturopathic Physician, 30 Carroll Ave., Norwich, Conn. Tel 254

Smith's Mid-Winter Clearance Sale
—ON—
Men's, Women's and Children's
SHOES
at Greatly Reduced Prices

We would like to dispose of every odd pair on all broken lines within the next 10 days.

For your convenience we have them displayed on tables about the store every pair with a price tag. Prices $1.95, $2.95, $3.95, $4.95 and $5.95 reduced from $6.00 to $10.00.

A few of the many items listed below:

Women's $10.00 Glove Grip Pumps and Oxfords—½ price $5.00
Women's $8.00 Sport Oxfords ½ price $4.00
Women's $3.00 Raynboots $1.95
Women's $5.50 and $6.00 Pumps and Oxfords $2.95, $3.95
Women's $10.50 Glove-Grips—all styles $8.75
One lot Children's Shoes $1.00
Men's $10.00 Glove-Grip High Shoes—½ price $5.00
Broken sizes on other lines $3.95, $4.95

Better come in. You may find just your size and at a great saving!

One lot Women's Ball Band Rubbers, low heels—½ price 50c

SMITH'S
Shoe Store
8 Shetucket Street

All the joys of a pleasurable drive goes for naught, if you are to keep fussing with your garage door. If you need a new garage set, or some individual parts, your needs can be supplied here very quickly and reasonably.

Hinges 30c
Door Pulls 10c
Segal Locks 23c
Flashlights 98c

FRANKLIN HARDWARE COMPANY
Franklin Square, Norwich, Conn.

OUR SPECIAL PRICES TILL APRIL 1, 1929

The best makes of Rubber Heels 35c

Plymouth Composition Waterproof Double-wearing TAPS and RUBBER HEELS $1.25

The Famous Triple-wearing WATERPROOF USKIDE TAPS and RUBBER HEELS $1.50

WE CALL FOR AND DELIVER
Telephone 3112

GOLDBLATT'S
UP-TO-DATE SHOE REPAIRING SHOP
PALACE THEATRE BUILDING
(Next to the Theatre Entrance)
Franklin Square, Norwich, Conn.

MANSFIELD CENTER PARTY AND WEDDING GIFTS FOR MISS RUTH LYON

A party for Miss Ruth Lyon of North Windham, in honor of her approaching marriage with Elmer Lanphear was given at the home of Mr. and Mrs. Albert Lanphear Thursday afternoon. There was a large attendance of the people of the community whose gift of two chairs, an end table, and a magazine rack, was presented by Rev. Mrs. Hawthorne Jones. A lunch was served. January 30 is set for the date of the marriage.

Echo Grange held its postponed Christmas tree and party at the hall Tuesday evening. The women having won the attendance contest, the men served a lunch of hot dogs, doughnuts and coffee.

The C. E. society presented the pageant, Tasks and Talents at the Methodist church, Willimantic, Sunday evening. The C. E. service was omitted for that evening.

Among new books at the library this month in non-fiction are: Beebe, Beneath Tropic Seas; Bacheller, Coming Up the Road; Benet, John Brown's Body; Darling, You and the Law; Earhart, 20 Hours, 40 Minutes, My Flight in the Friendship; Garland, Back Trailers of the Middle Border; Gordon, On Wandering Wheels; Greene, Lambs in March; De Kruif, Hunger Fighters; Lauder, Roamin' in the Gloamin'; Newton, This Book Collecting Game; Walter, World on One Leg; Wright, Great Horn Spoon. Fiction: Benson, Hill Country; Aldrich, Lantern in Her Hand; Lincoln, Silas Bradford's Boy; Rolvaag, Peder Victorius. Among the juveniles are Greene, Greylight; Mine, House at Pooh Corner; Molesworth, February Boys; Mukerji, Chond, the Hunter; Duncan, Sonny Sahib; Perkins, Mr. Chick.

12 ALPINISTS WERE BURIED BY AVALANCHE

CHAMBERY, France, Jan. 13—(AP)—A caravan of twelve Alpinists from Anecy was buried by a terrific avalanche while climbing Mount Jovet. Three bodies were recovered today. A few hours later the other nine were dug out of the snow still alive.

Announcement!

Charles J. Gregory will take charge of the Terminal Restaurant and will give the same service that has been enjoyed by its patrons in the past.

NOTICE

THE ANNUAL MEETING OF THE STOCKHOLDERS OF THE KOSCIUSZKO & PULASKI CORP. OF NORWICH, CONNECTICUT, WILL BE HELD ON MONDAY, JANUARY 14, 1929, AT 8:30 O'CLOCK P. M. IN THE PULASKI HALL, FOR THE ELECTION OF DIRECTORS AND THE TRANSACTION OF SUCH OTHER BUSINESS AS MAY LEGALLY COME BEFORE THEM.

JOSEPH GOLEMBIEWSKI,
Manager.

Spirit Medium

If you wish to know about friends, enemies, rivals, who's true, who's false, whom and when you should marry, names, dates,

See Geraldine
"TRY SPIRITUALISM"
Low Fee This Week, 50c.
Hours 10 to 8.
52 MAIN STREET

NATURAL HEALTH

Wonderful 78 page book teaching natural health, also suggests reliable self-treatment of disease and how to keep well. Sick or well, you'll appreciate this interesting book. Now available at 20c postpaid (Publishers price $1.00). Address, Health, P. O. Box 189, New Haven, Conn.

1799 1929
Norwich, Monday, Jan. 14, 1929

VARIOUS MATTERS

Light vehicle lamps at 5:11 this evening.

Phoenixville's apple grower, Henry Buell, has 27 acres in fruit cultivation.

Stars were shining late Sunday evening, after a day of crazy quilt weather.

Starlings in numbers are seen in dooryards at many of the residences in Noank.

Vines, ivy and mosses have kept green up to the present and laurel was never more glossy.

At 7.45 preceding January meeting of Woman's City club on Tuesday there will be a business meeting.—adv.

There is very little ice in the Thames river, although the nights and mornings have been so cold of late.

Progress is being made in the alteration of the Chamberlain House annex, Union street, into apartments.

Willington representative and Mrs. Joseph Dimock were in attendance at the Governor's Inaugural ball at Hartford.

Although Valentine day is a month away, the heart and cupid creations are being offered for sale in some stores.

There were 51 visitors to the Otis library reading room Sunday afternoon. Miss Louise P. Miner was in charge.

Those who were lamenting because of the apparent absence of the regulation old-fashioned winter began to lock up Sunday.

The bait of "Fresh eggs" signs continues to win customers among motoring parties driving past farm houses in the suburbs.

Whist, pinochle and forty-five, A. O. H. hall, Daniel O'Connell Branch, A. O. H., Tuesday, Jan. 15. Adm. 35c.—adv.

The flowers at the Central Baptist church Sunday were given by William S. Spencer in memory of his mother, Mrs. E. Spencer.

These are the days when the traffic and patrol men on duty at the entrance to the Sub-marine base realize that it is winter.

Some fantastic ice formations are conspicuous along the military highway in Groton, where water and melting snow have frozen.

The shady side of Sachem street appears to have received the best sanding of any street in that section, following Saturday's icy storm.

Mrs. Ruth Smith, 30 Spaulding st., is a Spencer corsetiere.—adv.

A beneficial effect of the Christmas clubs in the local banks is the way the funds accumulated by savers have lasted for post-holiday buying.

From Scotland, Charles N. Perry, master, and Mrs. Helen Cary, lecturer, of the local grange attended the state grange sessions at Bridgeport.

Men are completing the small brick office building for the Norwich-New London Sign company, at the former Comstock, property, Franklin street.

When Everyman's Bible class of Trinity Methodist church met Sunday noon the topic discussed was "Is honesty in business the best policy?"

Chelsea Christmas club of 1929 now open. Classes to suit all.—adv.

The report of Principal Howe of Sykes Memorial high school, Rockville, showed the present enrollment of the school 462 and of the evening school 130.

Mr. and Mrs. Louis Schlehofer of Mansfield Four Corners have announced the engagement of their son, Frank Schlehofer to Miss Rosalie Ives of Willimantic.

The West Kingston post office is being moved into the Wilcox building directly across the street from its former location. Mrs. Grace S. Croome, is in charge of the office.

From the pulpit of St. Patrick's church at the four masses Sunday announcement was made of the 52nd annual meeting of the United Workers, at the Wauregan Tuesday afternoon.

Norwich friends of Rev. Edward P. Ayer of Branford are interested to learn of his appointment as chaplain of the state senate for a third term. Mr. Ayer had previously served as chaplain of the house.

It has been decided to discontinue sending students from Willimantic Normal school to observe at the South Chaplin school. During the last term twelve training girls observed during a course of six weeks.

There is to be a civil service examination for assistant agronomist, (cotton) to fill a vacancy in the bureau of plant industry, department of agriculture, at Sacaton, Ariz., at entrance salaries ranging from $2,600 to $3,100 a year.

Notification has been received here that the mid-winter rally of the New England districts of the Woman's American Baptist Foreign and Home Mission societies is to be held Thursday, January 24th, at the First Baptist church, Boston.

Progress has been made at Moosup on the new Baptist church so that the building committee held a meeting of the church Sunday to consider plans for the ceremony of laying the corner stone and to appoint a committee to take charge of arrangements.

RECEIVED INJURIES IN A HOCKEY GAME

HARTFORD, Jan. 13—(AP)—Removed from a train here early today, suffering from injuries said to have been received in a hockey game at Boston, Saturday night, a man believed to be George Manning, 30, of 225 West 50th street, New York, is in a coma at St. Francis hospital, while authorities are making efforts to get in touch with his friends.

In Manning's pocket was a letter addressed to Louis J. McCarthy at Nashua, N. H., and a bill from a woman in Concord, N. H., evidently for hospital treatment. Police learned that Manning had served in the World war.

Manning is about six feet tall and has brown curly hair. He wore a gray overcoat, gray hat and tan shoes. The coat had been bought in Fall River, Mass.

POPULATION OF BUENOS AIRES HAS REACHED 2,056,089

BUENOS AIRES, Jan. 13—(AP)—The population of this city on Oct. 1, 1928, is given as 2,056,089 in the latest municipal bulletin just issued. This figure shows an increase of 430,275 over 1914.

The estimated population of Philadelphia was 2,035,900; only Chicago and New York had populations larger than the capital of Argentina.

A dilapidated building, known as the Highway inn, is destined to poke its walls into the heart of Milwaukee's new 80-foot boulevard. Because of a government padlock, the structure can not be wrecked, nor can it be moved, and so, when the street has been widened and paved, the derelict will project some 13 feet into the roadway. When the day comes for the lifting of the padlock order, the building will be moved or torn down and the gap filled in.

PERSONALS

Miss Veronica Shea of Norwich has been a visitor with friends in Westerly.

Alfred A. Fournier, of 34 Union street, is a patient at Backus hospital for treatment for heart trouble.

Capt. Charles T. Potter, of Norwich, was in Noank Saturday to attend the funeral services for Mrs. Oliver Smith.

Miss Marion W. Lathrop of the Boston Travelers Aid society, is spending two weeks at her home 250 Maple street.

Jeremian O. Brott, of Thompson, was among law students who have passed the state bar examination at Hartford.

Charles H. Cowan, for more than 50 years with the Atwood Machine company, of Stonington, as superintendent, now holds the place of Advisory Works' manager.

Rev. William H. Kennedy, pastor of St. Rose's church, Newtown, formerly of St. Mary's, Greeneville, plans to have his church remodeled and redecorated before 1932, the fiftieth anniversary of the laying of the cornerstone.

OBITUARY

Mrs. John H. Place

(Contributed)

Jane Frink Place, wife of John H. Place, died December 28, at her home on the Plainfield pike near Rice City. She was in her 78th year, being born in Sterling Hill, on the old Frink homestead, June 12th, 1851. She was the daughter of Captain Albert and Mary Ann (Briggs) Frink, and one of nine children.

She was married on March 4th, 1872 and in 1922 she and Mr. Place celebrated their golden wedding. With the exception of two years when they lived in Norfolk, Mass., where Mr. Place conducted a milk business they have lived in the old farm house.

There were six children born to them, five sons and one daughter. These are living now with the exception of Walter who died eighteen years ago. The other four sons, Joseph, Arthur, John Jr., and Cyril are all married and living in Providence. Mrs. Myra Place Thying lives in Dorchester, Mass., Mrs. Place's husband, John H. Place also survives her. There are living fourteen grandchildren and two great grandchildren.

The Place family has always been a rarely united family and Mrs. Place was a wonderful mother to them all. They were always coming home to see her and every holiday found them all together. Mrs. Place was a true home-maker, setting anyone at ease who came into her home and always welcoming any visitors, even a chance comer. She was a spendid neighbor. "Her children rise up and call her blessed; her husband also and he praiseth her."

The funeral services were held at her late residence on the Plainfield Pike. Rev. F. M. Buker of Knotty Oak church, Washington officiated. The house was crowded and many could not find room. There were twenty-six autos which followed to the grave. Burial was in the family lot in the cemetery at Oneco. The bearers were Samuel, Harry and Clinton Place, Irving and Herman Frink and Harold Dunlap.

Miss Eliza J. Baker

Miss Eliza J. Baker, about 90, died at 2.30 o'clock Sunday afternoon at the home of Peter LaFlamme in Montville, where she has resided for the past 19 years. Mr. LaFlamme is father of Kenneth LaFlamme, who lost the sight of his eyes as the result of an automobile accident about two years ago. Miss Baker was born in Montville, lived there all her life and was the daughter of James and Eliza Wheeler Harvey, who were also natives of the town. She was a retired music teacher and was a member of Uncasville Methodist Episcopay church. She is survived by two second cousins, Mrs. Mary Gardner and Miss Wells of New London. She was very well known in Montville and will be greatly missed by her many friends.

Mrs. Robert J. Marquardt

Word was received Sunday evening of the death in New York Sunday of Gertrude K. Kilkenny, wife of Robert J. Marquardt, formerly of Norwich. She was born in Norwich and lived in the Greeneville section of the city for a number of years. Mrs. Marquardt was the daughter of Mrs. Bella M. Kilkenny of this city and the late James Kilkenny. Surviving her are her husband, mother and two sisters, Mary and Marguerite of this city.

Frederick H. Bushnell

One of Norwich Town's most esteemed residents, Frederick H. Bushnell, 70, died Sunday morning at 9:30, at the home of his brother, Frank B. Bushnell, of Occum, where he had made his home since the death of his wife, Marietta Rose Bushnell. September 13th, 1928, just four months to a day. The end came peacefully while he was seated in his chair. Mr. Bushnell has been in failing health for the past year or more, though his condition, due to shocks and a weak heart, had continued to grow worse rapidly through grief since the death of his wife. He was the son of Frederick and Hanna Benjamin Bushnell, for years residents of Norwich, in Preston and Greeneville section. He was born in 1858. When a young man he lived on a farm, though for about 40 years had taught school. He was principal during these years in four different schools, Preston, before it was taken into Norwich; Voluntown, the old West Town street school in Norwich Town, and in later years at Yantic. At the Rose homestead on Wauwecus Hill, July 30th, 1884, he was united in marriage with Marietta Rose, the ceremony being performed by Rev. Frederick D. Baker, then pastor of the Norwich Town Methodist church. For many years their home was on Huntington avenue. Mr. Bushnell is survived by his brother, Frank B. Bushnell and by a nephew, Howard Bushnell of Occum. His cousins are: Second Selectman Charles P. Bushnell, Nathan Bushnell, Mrs. Mary Webb, Frank B. Ray, Mrs. Stewart Greenman, all of Norwich Town and Mrs. Harriet Steere, of Fairmount street, Norwich, also by others in the Benjamin family on his mother's side. He was one of the outstanding members and active workers of Norwich Town Methodist church for nearly half a century. He served in various offices in the church and for 44 years was its faithful superintendent of the Sunday school. In speaking of his loyalty and fidelity a former pastor, Rev. William F. Crawford, said on one occasion: "We have in our community one who has indelibly impressed his value upon our church for many years." It was at this time that an enlarged photograph of Mr. Bushnell was presented the Sunday school and handsomely framed, it still hangs on the wall in the vestry. In the same household in a period of just four months, this is the third death, that of Mrs. Bushnell, September 13th last, her mother, Mrs. Reuben P. Rose, who occupied the upper part of the Bushnell home, died Thursday last, and now the passing of Mr. Bushnell, although he died at his brother's home, was for years a prominent official at Willimantic camp ground, known to many hundreds of attendants.

Australia's population averages a little more than two people a square mile.

RAYMOND GEER FATALLY SHOT WITH HIS OWN GUN WHILE AFTER SQUIRREL

Shot with the gun he was about to use to get a squirrel at his home on Scotland road, Norwich Town, Sunday afternoon about 1 o'clock, Raymond J. Geer, 26, son of Adelbert E. Geer, died about 3:30 at Backus hospital from loss of blood. The charge from the shotgun tore a gaping hole through his diaphram and spleen, causing such profuse hemorrhage in the abdominal cavity that there was little hope for him from the first, although he was rushed with all the speed possible to the Backus hospital where Dr. C. C. Gildersleeve operated to check the flow of blood by removing the spleen and sewing up the wound in the diaphram.

Geer was conscious when brought to the hospital, but was in such a weakened and collapsed condition that he was able to give but little information about the shooting except to say that it was accidental.

According to what Coroner E. G. McKay and Medical Examiner Gildersleeve learned in an investigation at the Geer home Sunday night, the young man came home about 1 o'clock and upon coming into the house said he had seen a squirrel and thought he would go and get it. He spoke to his grandmother and his step-mother, inquired about one of his brothers, and said he wanted to take the gun. As the young man was loading the gun, his father told him it wouldn't be any use as the squirrel would be gone before he got there, but Raymond went out of the house and down across the lawn. When he had reached a point between the house and the barn and the shed, the family heard a shot and rushed out to find him on the ground, terribly wounded.

Dr. Gildersleeve, who was reached by telephone at his office, responded at once and summoned the ambulance as soon as he saw the desperate condition of the wounded man and had him taken to the hospital.

While the coroner and the medical examiner were at the Geer house Sunday night, a chimney fire broke out there and they joined the family in a fire fighting brigade to check the flames and save the house from destruction. Coroner McKay brought the shotgun to police headquarters and left it there. Only one barrel had been discharged.

Young Geer had been employed in farm work and also as a taxi driver and had lately driven a motor truck. Besides his father and a sister he is survived by his step-mother and several half-brothers and sisters.

STOECKEL MAKES SUGGESTION FOR SPECIAL INVESTIGATORS

The creation of a small force of special investigators within the state motor vehicle department is proposed in the annual report of Commissioner Robbins B. Stoeckel submitted to Gov. John H. Trumbull today. This new organization would augment the services given by members of the department of state police, now assigned to inspection with the motor vehicle department.

"Admittedly, the state police department is undermanned," says the report. "There is insufficient policing of the highways and lack of an adequate force of examiners and investigators in connection with the licensing of operators, registration of vehicles, and consideration of matters outside ordinary routine.

"The state police should be greatly increased so as to admit of the regular assignment of more men to this department, and a special inspection force should be organized in this department to handle at least a part of the work in question."

Both proposals, an increase in police personnel and the organization of an investigation division, will possibly be among the matters submitted for consideraiton to the present general assembly.

Additional comment in the report on the need for increased service points out that during the past few years large amounts have been spent upon extension and improvements in the highway system, but "there has not been commensurate expenditure of state funds upon adequate regulation of the traffic these highways accommodate.

"Until there is a change of policy in this matter," the report continues, "with resulting adequate provision made for examinations of various kinds before the granting of licenses and the constant supervision and regulation after such licenses are in effect, it does no seem likely that the greatest possible degree of public safety will be attained."

Clarification of the statutes relative to the duties of the department in regard to dealers in motor vehicles and several classes of public service owners and operators is also considered a "pressing need." Much difficulty is now experienced in reaching clear, fair interpretations and establishment of workable regulations. "If satisfactory clarification be out of the question," the report recommends "a change in the policy of the state to the end of simplifying the classification and regulation of such operations."

The report also calls attention to a situation created by delay in making reports of court determinations and remitting of fines. "The relations of many courts with this department," it says, "in the matter of prompt reporting of determinations of cases coming before them and the remitting of fines imposed by them, in connection with motor vehicle law violations, are not as satisfactory as they might be and frequently entail needless delay and correspondence."

An outline of "administration difficulties" presents interstate bus operation as still a "problem," because the status of such operation has remained unchanged since the last report. It is advanced that there is some likelihood of ultimate solution of the problem through federal regulation.

Specific state border line problems, which have improved because of reciprocal legislation in various states, are dealt with in detail. The trend of present day legislation is found to be toward the liberalizing of reciprocal privileges and this has allowed the elimination of much friction to the benefit of travelling motorists.

An increase in the net revenue collected by the department, during the biennium which the report covers, July 1, 1926, to June 30, 1928, of $4,723,641 is reported. This increase was brought about chiefly by normal increase in vehicle registration and the licensing of operators. Also the fuel or gasoline tax was levied at the rate of two cents a gallon during all of the period while in one-half of the previous biennium the rate was only one cent a gallon.

There is also discussion in the report of the general administration matters, changes in laws effective during the period, and figures on the traffic and accident situations. Charts graphs and statistical tables illustrate and explain situations, progress or needs as visualized by department heads.

The place occupied by the department as a result of its research work has brought special mention in the report. "There has been an increase in requests for information from authorities of other states and countries where there has been little or no systematic accumulation of such information. These requests have pertained especially to motor vehicle accident causes and means suggested for prevention. They have been received from practically every state, and from many other countries, such as Japan, Cuba and Holland. The research departments of many colleges and national safety and accident prevention organizations have also sought much information.

HELD FOR MURDER OF HOSPITAL SUPERINTENDENT

CRANSTON, R. I., Jan. 13—(AP) Frank Weeden, 51, a former inmate of the State Hospital for Mental Diseases at Howard, was arrested early today near his mother's home at Cowesett and arraigned on a charge of the murder of Dr. Ransom H. Sartwell, superintendent of the hospital. Although the police said he had confessed, he pleaded not guilty and was remanded to the county jail at Providence.

Sunday was the feast day of the Holy Family.

HENS AT STORRS KEEPING UP RECORD

Even though weather conditions for the past week have been very unfavorable for egg production, yet the hens in the laying contest at Storrs produced the most eggs since the contest started last November. They laid 4139 eggs or a production of 59.1 per cent. This makes a grand total to date of 38,119 eggs, which is an average of a little better than 38 eggs per bird. A few pens have been affected with bronchitis and unless weather conditions improve, it is anticipated that further outbreak may occur, although everything possible is being done to avert this catastrophe.

With a production of 69 eggs Charlescote's Rhode Island Reds from Sherborn, Mass., won the week. This is a yield of almost 99 per cent. For the last three weeks this pen has been either first or tied for first. At the rate these birds have been going it is apparent that they will appear amongst the leaders in the Red class before many weeks.

The leading pens in each of the principal varieties:

Barred Rocks—R. C. Cobb, Old Pickard farm, Littleton, Mass., 547; R. Walter Bishop, Guilford, Conn., 529; Hawes Bros., Union, Maine, 442.

White Rocks—E. A. Hirt, South Weymouth, Mass., 426; Granite Springs farm, Granite Springs, N. Y., 327.

White Wyandottes—Ebenwood farm West Bridgewater, Mass., 546; The Locusts, West Cornwall, Conn., 471.

Rhode Island Red—John Z. LaBelle, Ballouville, Conn., 514; Homer R. Rowell, Groveland, Mass., 509; F. S. Chapin, Longmeadow, Mass., 48; Globus Poultry farm, Attleboro, Mass., 490.

White Leghorns—George Lowry, West Willington, Conn., 644; Granite Springs farm, Granite Springs, N. Y., 601; Hanson's Leghorn farm, Corvallis, Ore., 543; Tolvonen Leghorn farm, Girard, Pa., 542; William L. Gilbert Home, Winsted, Conn.

REPORT ON CONDITIONS OF WORK ON HIGHWAYS

This week's report by the state highway department of roadwork conditions in this part of the state is as follows:

Route No. 6—Brooklyn-Danielson road in the towns of Killingly and Brooklyn is under construction.

Route No. 10 — Middletown-Saybrook road open to traffic except at Arnold's Station.

Route No. 109—Mansfield-Phoenixville road is under construction. This road is impassable to traffic.

Canterbury-Newent road under construction for two miles, south of Canterbury. Grade rough, travel difficult.

OBITUARY

Frederick W. Hutchinson

Following an illness of about a year Frederick W. Hutchinson, boss tanner at the Norwich Belt Manufacturing Co., died Saturday night about 10:30 o clock at his home, No. 38 Fourteenth street. Mr. Hutchinson who had been a resident of this city for years, was born in Kent county, New Brunswick, January 8, 1871, the son of the late Edmund and Mary Hutchinson. He was married in Everett, Mass., about 25 years ago. For 33 years Mr. Hutchinson had been employed by the Norwich Belt Manufacturing Co. He was a member of Norwich lodge, No. 430, B. P. O. E. and of Shetucket lodge, No. 27, I. O. O. F., and attended the Greeneville Congregational church.

Surviving are his wife, and four brothers, James, Edmund J., and George Hutchinson, all of Canada, and Robert H. Hutchinson of Boston, Mass. There are no children. Mr. Hutchinson was well known and universally liked by his numerous friends and acquaintances with whom he was popular and was an expert in his line of work, holding the high regard of the heads of the concern with which he had so long been associated.

"BANKRUPTCY" SHORTAGE MAY RUN AS HIGH AS $70,000,000

NEW YORK, Jan. 13—(AP)—Federal and legal authorities marshalled their forces today for a concerted campaign against the New York "bankruptcy ring," investigation of which already has led to the indictment of two lawyers and a suicide attempt by a relative of one. Officials estimate the shortages may run as high as $70,000,000.

Charles Evans Hughes, president of the New York Bar association, has promised the co-operation of that organization in helping Charles H. Tuttle, United States attorney for this district, investigate the activities of receivers in bankruptcies. Discovery of the alleged peculations of one of whom led to the inquiry.

Mr. Tuttle plans tomorrow to open two safe deposit boxes belonging to David Steinhardt, fugitive lawyer and receiver in 127 bankruptcies, and Max Pinner, Steinhardt's distant cousin. Pinner is in a critical condition in Bellevue hospital after having slashed his throat with a pen knife in an effort to commit suicide. Merrill E. Gates, Jr., also an attorney and receiver, is the second man under indictment.

SOVIET GOV'T. WOULD FIND FORGER OF DOCUMENTS

WASHINGTON, Jan. 13—(AP)—The soviet government has assured Senator Borah of Idaho, of cooperation in an investigation to determine the forger of the documents purporting to show that Borah and Senator Norris of Nebraska, were paid $100,000 each by Russia for service in behalf of American recognition of that government.

RADIO PROGRAMS

MONDAY, JAN. 14

454 M—WEAF—660 Kc.

6:45 a. m.—Health exercises.
8:00 a. m.—Musical menagerie.
8:15 a. m.—Morning devotions.
8:30 a. m.—Cheerio.
8:50 a. m.—Parnassus Trio.
9:00 a. m.—U. S. Navy band.
10:00 a. m.—Merker's orchestra.
10:30 a. m.—Studio program.
10:45 a. m.—Parnassus Trio.
11:15 a. m.—Household Institute.
11:15 a. m.—Mullins—Nell Enloe.
12:00 m.—Parnassus Trio.
12:30—Markets; weather reports.
12:45—Palais d'Or orchestra.
1:45—To be announced.
2:15—La Salle String Quartet.
3:15—To be announced.
4:00—Color—Sara Whitney Olds.
4:15—Gotham Trio.
5:00—Fallon's orchestra.
5:30—Jolly Bill and Jane.
5:55—Summary of programs.
6:00—Waldorf-Astoria music.
7:00—Manger dance orchestra.
7:30—Bolivia and Paraguay—James G. MacDonald.
7:45—Piano recital.
8:00—Firestone orchestra; Franklyn Bauer, tenor; Vaughn de Leath, contralto.
8:30—A. and P. Gypsies' orchestra.
9:30—General Motors Party; Gertrude Lawrence, comedienne; orchestra.
11:00—Grand Opera—The Secret of Suzanne.

422 M—WOR—710 Kc.

6:00—Albert Von Tilzer, songs.
6:15—Newscasting.
6:20—Footlights—Oliver Sayler.
6:30—Uncle Don.
7:00—Time; Commodore orchestra.
7:30—Current Events—H. V. Kaltenborn.
7:59—Chimes; music room; string quartet.
8:30—CeCo Couriers' orchestra; Henry Burbig, humor.
9:00—Marrying Off Sally—Sketch.
9:30—Vitaphone Jubilee music.
10:00—Boccaccio—United Light Opera.
11:00—News; weather.
11:05—Golden's orchestra.
11:30—Emil Velazco, organ.

395 M—WJZ—760 Kc.

7:30 a. m.—Rise and Shine.
8:00 a. m.—On the 8:15.
8:15 a. m.—Musical headlines.
8:45 a. m.—Henry Shope, tenor.
9:00 a. m.—Virginia Arnold, piano.
9:15 a. m.—Three Little Maids.
10:00 a. m.—Copeland hour.
10:30 a. m.—Blue Birds.
11:30 a. m.—The Recitalists.
12:30—Luncheon Five.
1:00—St. Regis Concert orchestra.
2:00—Weather reports.
2:02—Your Daily Menu—Mrs. Julian Heath.
2:20—Gift-Making course.
2:30—Thousand Melodies band.
2:45—Dogs—Frank Dole.
4:00—U. S. Marine band.
5:00—Approaching the Editor—Winfield Shires.
5:15—Ethel Johnson, soprano.
5:30—Stock market closing prices and quotations; financial summary of the day; Cotton exchange closing prices and quotations; state and federal agricultural reports.
5:45—Piano Twins.
6:00—Palais d'Or orchestra.
6:55—Summary of programs.
7:00—Time; Cook's travelogue.
7:30—Roxy and His Gang.
8:30—Automatic Duo Disc Duo orchestra.
9:00—Neapolitan Nights; Joe Bevlano, accordion.
9:30—Real Folks—Sketch.
10:00—Time; Blue Danube Ensemble.
10:30—Waldorf-Astoria orchestra.
11:00—Slumber music.

517—M—WTAG, Worcester—580 Kc.

6:30—Same as WEAF.
7:00—Studio program.
7:30—Worcester orchestra.
8:00—Same as WEAF.
10:30—News bulletin.

508 M—WEEI, Boston—590 Kc.

5:20—Lost and found.
5:25—Positions wanted.
5:35—Stock market; news.
6:00—Big Brother club.
6:20—News dispatches.
6:30—Big Brother club.
7:00—Same as WEAF.
7:30—Music.
9:00—Same as WEAF.
10:30—Lido Venice orchestra.
11:00—Weather; flying forecast—E. B. Rideout.
11:05—News dispatches.
11:15—Lido Venice orchestra.

569 M—WTIC, Hartford—600 Kc.

6:12—Mother Goose; news.
6:30-7:30—Same as WEAF.
8:00—Same as WEAF.
10:30—Time; news and weather.

380 M—WGY, Schenectady—790 Kc.

6:45-8:00 a. m.—Setting-up exercises.
8:30 a. m.—Same as WEAF.
8:51 a. m.—Shopping service.
11:15-11:30 a. m.—Household institute.
11:55 a. m.—Time; weather; produce market; report; farm flashes; New York stock reports.
2:00—French lessons.
2:30-2:45—Household chats.
6:00—Stock reports; produce market reports; farm forum; news.
6:29—Weather; time.
6:30—Van Curler orchestra.
7:30—Madrigal Mixed Quartet.
8:00—Same as WEAF.

337 M—WJAR, Providence—890 Kc.

7:00—Weather; Sheffers' orchestra.
7:30—Talk; J. Fogarty, tenor.
7:55—Weather; temperature.
8:00—Same as WEAF.
11:00—News flashes.

306 M—KDKA, Pittsburgh—950 Kc.

12:25—Theatrical calendar.
12:30—New York Stock Exchange quotations.
1:00—Same as WJZ.
4:00—Weather; market reports.
4:15—News items.
4:30—Stock quotations.
5:00—Aladdin market reports.
5:55—Theatrical calendar.
6:00—News; World Bookman.
6:15—Studio program.
6:30—Charles W. Hamp.
7:00—Chimes; studio program.
7:30—Same as WJZ.
10:00—Penn orchestra.
10:30—Weather; Penn orchestra.

303 M—WBZ-WBZA—990 Kc
Springfield-Boston

9:30 a. m.—Home Forum—Marjorie Mills.
9:45 a. m.—Town Shoppes—Dorothy Randall.
9:55 a. m.—Musicale.
10:00 a. m.—Same as WJZ.
10:20 a. m.—Markets; reports.
10:40 a. m.—Musicale.
10:58 a. m.—Latest from Wall Street.
11:00 a. m.—Beauty—June Lee.
11:15 a. m.—Musicale.
11:30 a. m.—Statler organ—Manuel DeHaan.
12:00 m.—Sessions chimes.
12:01—Spotlight Review.
12:06—Kemp Trio.
12:30—Markets; farm reports.
12:50—Wall Street.
3:30—Ampico Musicale.
3:55—Home Makers' Chat.
4:00—Wall Street.
4:01—Musicale.
4:15—Same as WJZ.
5:00—Stock markets.
5:30—DiSanti's orchestra.
6:00—M. A. C. Forum.
6:15—Weather; markets.
6:40—Dance music.
6:59—Chimes.
7:00—Statler orchestra.
7:20—R. W. McNeel.
7:30—Same as WJZ.
9:00—Aleppo band.
9:30—Same as WJZ.
10:01—Sport-O-Grams.
10:06—Andrews' Troubadours.
11:05—Modern Harmonies—Lillian Jay.
11:20—Keith Memorial organ.
11:50—Weather.

At New London Church

Rev. David A. Pitt, D. D., of the Central Baptist church preached Sunday morning at the First Baptist church in exchange with the pastor, Rev. C. H. Howe. Earl C. Swan, a local violinist, played at the happy hour service at the New London church.

TANKER ON REEFS OFF THE COAST OF FLORIDA

STUART, Fla., Jan. 13—(AP)—The tanker Trinidadian remained hard aground on the coral reefs at Gilbert Shoals today while the tug Warbler and the coast guard cutter Yamacraw endeavored to free her. The coast guard station here reported the ship had been turned around and members at the station were hopeful of getting her off before low tide.

WE ARE FEATURING
ATKINS SAWS

Take a look at our window and you will find something to meet your requirements. Every saw is absolutely guaranteed.

Let's get the best at the OLD RELIABLE HARDWARE STORE

129 Main Street

— The —
Eaton Chase Company

Get it *Better* with a Grebe

Frankly Speaking—

we have selected the Grebe Synchrophase A-C Six with as critical discrimination as the most exacting radio enthusiast. We are prepared to prove that you can "Get it better with a Grebe."

GREBE SYNCHROPHASE

Complete $232

The Hanover Curland Company
34-34 Franklin St. Norwich, Conn.

America's Youngest Magazine Editor

JEROME MILLER, WASH. D. C.

Miss Delight Evans, the pretty little Fort Wayne, Ind., girl, who has become America's youngest editor of a nationally known magazine. Miss Evans, a child prodigy who began writing when fifteen years old, has just been made editor of the Screenland Magazine. Although in her early twenties, Miss Evans writings has attracted nation-wide attention.

The American legion auxiliary in Rockville met the past week in G. A. R. hall and heard reports on the membership drive now under way.

Agency for Royal Typewriters

All makes serviced and rented.

Special rates to students.

Estimates gladly quoted on overhauling machines.

Regal Rebuilts and other makes Reconditioned.

We carry high grade ribbons for all machines, also carbon paper and other typewriter supplies.

Reliable Typewriter Exchange
McGRORY BUILDING
237 MAIN STREET
Phone 2499-2 Norwich, Conn.

Y. M. C. A. SENIORS LOSE TO FAST MIDDLETOWN QUINTET IN CLOSE GAME

The Y Seniors lost their third straight game Saturday night at the Y gym, bowing before the last minute attack of Middletown, 34 to 28. The visitors snatched victory in the last five minutes coming from behind while holding the locals scoreless in that time.

The game was one of the most stubbornly contested of the year. The score was tied several times and when it wasn't, the margin was still close. In fact, the only time anybody broke away was in the closing moments of the game when the visitors sewed up the contest. This victory evened the series for Middletown, the Norwich team having a 30 to 24 decision early in the season.

The Y's regular five that won six straight games before starting on this losing streak on New Year's day, was broken up when Jim Kelly, guard, reported with a leg injury. Al Grebe was inserted in his place and did very well, in fact, played practically as good a game as Kelly usually does. And better than Jim did when he replaced Grebe in the last quarter. However, it may be that the absence of Kelly hurt the Y's teamwork just enough to lose the decision.

Wilcox and Hanson put on a brilliant exhibition of long distance shooting. It was their work with this form of play that won the game. They dropped them in from all angles and going at top speed.

The first quarter ended, 8 to 6, the second 15 to 13, both times the Seniors having the edge. The finish of the third period was a deadlock and from the tapoff in the final stanza the real fireworks began. Norwich led for a few minutes but once the visitors found the range they scored easily while the Norwich shots, a couple of very easy ones, were not forthcoming. Towards the end, the locals began to throw the ball around wildly and consequently gave Middletown more and more chances.

This game did not have any bearing on the state Y championship. It is probable that a third game will be arranged between Norwich and Middletown before the title chase begins. This rubber should draw a good crowd if any basketball game would draw in Norwich. Saturday night there were about 30 paid admissions for a real good game.

In the preliminary the Y Emps took a 37 to 24 decision from the Baltic Bantams. Economous ran wild, scoring 18 points, while A. Dishon led Baltic with 12 points. The Emps presented a revamped lineup that went through the game in good shape.

Summaries—

Y Emps.

	G	F	Pts
Rizzuto, lf	3	1	7
Volowitz, lf	0	0	0
Economous, rf	9	0	18
Sheridan, c	2	0	4
Murphy, c	2	2	6
Serafin, lg	0	0	0
Dierman, rg	0	0	0
	17	3	37

Baltic Bantams.

	G	F	Pts
A. Dishon, lf	5	2	12
Sharron, lf, lg	1	0	2
LaPorte, rf	0	1	1
Andrews, rf	0	0	0
Passmore, c	4	1	9
Short, lg	0	0	0
L. Dishon, rg	0	0	0
	10	4	24

Referee Swartsburg. Score at half time: Emps 17, Baltic 7. Time 10 minute quarters.

Middletown.

	G	F	Pts
Wilcox, lf	5	0	10
Chatfield, lf	0	0	0
Quinn, rf	2	1	5
Hanson, c	4	2	10
McCarron, rf	0	0	0
J. Kabat, c	0	0	0
Gustafson, lg	1	0	2
Parsons, rg	2	3	7
	14	6	34

Norwich.

	G.	F	Pts
Gingras, lf	4	1	9
Brown, rf	2	1	5
Harris, c	2	2	6
Clarke, lg	1	0	2
Kelly, lg	0	0	0
Livingston, rg	2	2	6
	11	6	28

Referee Whaples. Score at half time: Norwich 13, Middletown 13. Time 10 minute quarters.

PLENTY OF COMPETITION FOR NURMI AT BOSTON

BOSTON, Jan. 13—(AP)—Paavo Nurmi, the phantom Finn, probably will meet with the stiffest opposition of this year's track campaign, when he comes here on January 26 to run in the two mile event in the Knights of Columbus games at the Boston Garden.

The meet officials have already obtained the services of Leo Lermond, of Boston, who is about the best two miler in the country, and are trying to induce three other stars to enter the event, which has been called the Leo Larrivee special, in honor of the late Holy Cross star. Lermond, who recently rejoined Coach Jack Ryder's Boston A. A. track squad, is said to be in remarkable form. The Boston runner, who provided one of the greatest thrills at the Amsterdam Olympic games when he raced against Willie Ritola, Nurmi and Edvin Wide of Sweden and finished fourth in the 5,000 meters final, has been anxious to try to outstep the Finn again ever since he saw him almost collapse after trailing Ritola to the finish line.

Ryder has always claimed that Lermond had enough stuff to win the Olympic 5,000 meters race. He blamed Lermond's lack of arm drive during the last 150 yards for his finish in fourth place.

The K of C track officials would like to start MacCauley Smith against Nurmi and Lermond, as the former Yale star also placed in the Olympic 5,000 meters final but cracked about two laps from the finish line.

MILLER FINISHES ELEVENTH IN MIAMI BEACH OPEN

Massie B. Miller, pro at the Norwich Golf club finished eleventh in the Miami Beach open golf tourney with a card of 300 for the 72 holes. Serazen won the tournament with a card of 286. The prize money was divided among those scoring 300 or better. This is the second tournament in which the local boy has finished in the money.

McCurdy Released to Toledo

CHICAGO, Jan. 13—(AP)—Harry McCurdy, former University of Illinois baseball star who has been a second string catcher for the White Sox for three seasons, has been released outright to Toledo of the American association.

In return, Toledo has promised the White Sox first chance on any outstanding players it may uncover this coming season.

THIS DATE IN SPORTS

(From The Bulletin Files)

JANUARY 14

25 Years Ago

New London basketball team of eastern Connecticut league gets game. Club may withdraw from the league. Clarence F. Foster, prominent ball player and athlete, known as "Pop", who captained the Bridgeport team last season will have to undergo an operation on his left foot. The injury was suffered at the beginning of the professional basketball season in Bridgeport when he ran a long splinter into the sole of his left foot. New London Whalers sign Irwin and Burns as battery for coming baseball season. Both come from west.

10 Years Ago

Minor leaguers expected to make effort to obtain relief from present draft actions at series of baseball meetings which open in New York tomorrow. St. Louis Cardinals has not changed hands. Club is valued at least $350,000.

5 Years Ago

Frank Doherty, known in the ring as Frankie Jerome, died in New York as a result of injuries received in a bout in New York with Bud Taylor of Terre Haute, Ind. Manager Lee Fohl with the addition of Second Baseman Wambsganss and Catcher Steve O'Neil believes Red Sox will finish high in race this year.

1 Year Ago

Heeney and Sharkey fight twelve rounds to draw at Madison Square Garden. Chapman Tech beats Academy, 24 to 17 at Y. Killingly takes game from Rockville, 11 to 9, by forfeit. Conn. Aggies open basketball season tonight, meeting Tufts at Storrs.

BRADDOCK TO FIGHT LOMSKI FRIDAY NIGHT

NEW YORK, Jan. 13—(AP)—They seem to go into the west to get opposition for James J. Braddock, the Jersey City light-heavyweight.

James, who helped Gene Tunney train for his match against Tom Heeney last summer, battles Leo Lomski, the Aberdeen Assassin, at Madison Square Garden Friday night in the week's banner attraction in metropolitan rings. It will be the Jersey City slugger's first bout since he knocked out Tuffy Griffiths, Sioux City sensation, in two rounds at the Garden on Nov. 30.

Lomski has been idle for about four months. He beate Pete Latzo at Detroit early in September and then went to Aberdeen, Wash., his home, to rest up. Lomski undoubtedly will be the favorite on Friday night despite Braddock's sensational victory over the highly-touted Griffiths. The fight is for ten rounds.

Nando Tassi, New York Italian light - heavyweight, meets Charley Belanger, the Canadian, in the ten-round semi-final.

ST. JOSEPH'S ALLEYS

Yale				
N. Hancin	97	83	84	264
J. Laczinski	91	82	82	255
J. Podurgiel	94	85	82	261
B. Kiczuk	82	98	81	261
	364	350	329	1043
Harvard				
Wieniawski	96	86	81	263
Olenkiwicz	79	87	98	264
Grudzinski	77	81	94	252
Satkiewicz	103	102	94	299
	355	356	367	1078
Harvard				
Olenkiewicz	86	100	86	272
Przekop	89	94	84	267
Wieniawski	93	86	92	271
B. Greene	88	82	93	263
J. Lapuc	80	79	104	273
	446	441	459	1346
Princeton				
Closes	78	88	69	235
Namysiowski	95	79	82	256
L. Kupinski	90	97	80	267
Puza	75	87	79	241
A. Wojciechowski	93	78	95	266
	431	429	405	1265
Navy				
Golombiewski	88	90	92	270
Swiazdowski	91	101	98	290
L. Krupinski	94	90	96	280
Grzymkowski	87	83	94	266
B. Loberski	111	79	89	279
	471	443	469	1385
Yale				
Hancin	70	73	78	220
Wojcieckowski	95	82	93	270
Poduczlel	99	90	95	284
Ladziewski	79	95	86	260
Kiczuk	90	92	97	279
	433	431	449	1313
Navy				
Gotembiewski	98	100	80	278
Gwiezdowski	90	98	80	268
Krupinski	78	89	95	262
Grzymbowski	96	98	96	290
Labenski	93	91	88	272
	455	476	439	1370
Princeton				
Puza	103	105	79	287
Growski	87	81	95	263
Wieniewski	125	80	84	289
Grudziewski	82	110	87	279
A. Wojciechowski	86	80	101	267
	483	456	446	1385

AETNA BOWLING ALLEYS

National Industrial League				
Winchester Woolen				
Gilman	82	94	75	251
Stelzner	98	77	126	301
Quarto	93	90	109	292
Swatzburg	113	90	115	318
Aldi	101	101	109	311
	487	452	524	1475
Gas & Elec. Dept.				
Burns	73	96	89	258
Laurence	94	77	94	265
Spalding	110	87	84	281
Lee	108	90	92	290
Coughlin	98	99	100	297
	483	449	459	1391
Norwich Woolen Mill				
Orcutt	103	88	89	280
Hilderbrand	99	89	97	285
Falcone	89	96	93	278
Grieve	102	91	91	284
Bjorn	122	96	93	311
	515	460	463	1438
Roseff Motor Mart				
Famagosso	94	98	96	288
McGibney	93	95	102	290
Attan	85	100	94	279
Pellerin	91	93	117	301
Young	101	102	113	316
	464	488	522	1474

ACADEMY PLAYS PRATT HIGH AT THE Y GYM THIS EVENING

PROBABLE LINEUPS

N. F. A.		Pratt High
Stevens	lf	Loyeski
Fagan	rf	Baroni
Dickerman	c	Peterson
LaCroix	lg	Dradeen
Barber	rg	Wind

Game starts at 8:15 p. m.

The Academy's basketball team has three games this week, all of which can be considered as tough assignments for the green Wildcat five. Two are at home and that may help some.

Tonight at the Y gym the locals open their home season, playing Pratt High of Essex, a scrappy little five that will give them a lot of trouble. Friday night, also at the Y gym, the Red and White meets Bryant-Stratton five of Providence and then on Saturday night Torrington High is the opponent, this game at Torrington.

Pratt High is just what the locals are equal to at this stage of the season. The Academy has an even chance with the invaders, even though this is only their second game and the down-state boys have been playing for a month or more. In losing to Putnam Friday night, no doubt the Academy got a lot of valuable experience and in tonight's game will strive to correct some of the faults evident up against the Noyes outfit.

The Academy, of course, will be more at home over on the Y surface, having practiced there for about three weeks. Coach Courtland C. Whitney did not definitely announce his lineup last night but it is expected to be pretty much the same as that which started in Putnam.

Pratt has not been going so good so far this season but is quite apt to reach top form in time for tonight's tussle. The Academy's defense has not tightened sufficiently as yet to allow a prophesy of victory over the Essex team and the game really looks like a close affair.

There will be no preliminary game tonight and there will be a reduction in admission charge. The game will start at 8:15.

A large turnout of students is expected for the clash to welcome the boys to the home court.

MGR. MURPHY REPLIES TO ATTACK ON CRONIN

(Special to The Bulletin)

PUTNAM, Jan. 13—When interviewed regarding an article in The Bulletin last week attacking the sportsmanship of John "Jack" Cronin, popular Putnam football star, Manager F. H. Murphy of the Headquarters Co. quintet of Putnam, expressed his surprise at the actions of the unknown Danielson spokesman. "I hardly believe that the article was sanctioned by proper officials from our neighboring town," continued Murphy. "The Danielson executives are known to be gentlemen and would not approve or instigate the attack on Cronin's character or sportsmanship in an unsigned article. Undoubtedly the contribution is the offering of some over-zealous man influenced by the strained feeling at the time," said Mr. Murphy.

"I have nothing to say regarding th game in question, as differences seemed to have been met when the league president, A. Fulkerson, issued a call for an early board meeting to settle the Danielson protest. The Headquarters Co. in any case follow the decision handed down by the board in the event of a proper investigation. I think that the several team managers will agree that this is the only method of settling the legality of the protest of the recent contest."

PLAINFIELD BUDDIES QUIT SOUTHERN N. E. LEAGUE

Owing to the treatment the Plainfield Buddies received at the hands of the Woodstock team they have withdrawn from the Southern New England basketball league, not only for the benefit of the Plainfield team, but other teams in the league as well. To play such a game as was played on Friday night would not only cause bodily injury to the players, but also cause ill feeling among the different teams.

A team would have to be comprised of two or more Cronins to win a basketball game away from home. It was not only the roughness of the game but the manner the game was handled. The second half was played under protest resulting from a foul called on a Plainfield man, one of the few during the game, which numbered four in all. The Plainfield Buddies were the Southern New England basketball champs last year, 1927-28 and would like to arrange games with any teams in the league but refused to continue as a member. The Buddies have already won ten out of twelve games played this season. So teams wishing games write Plainfield Community House or telephone Moosup, 42-3.

LA FLEUR WINS BIG RACE AT NICE TRACK

NICE, France, Jan. 13—(AP)—La Fleur, five year old owned by the veteran French turfman, Arthur Veil-Picard, captured the Grand Prix De Monte Carlo here today. The winner's eighty-year-old owner was confined to his rooms with a heavy cold, missing one of his thoroughbreds' numerous victories for the first time in 50 years.

La Fleur, son of Yvernon out of Vinaigrette, took command after two miles of the two mile and a quarter journey had been run and won the stake of $6,000 with plenty to spare. He received the benefit of a brilliant ride by France's crack steeplechase jockey, Bedeloup.

There were eleven starters. Le Bouif was second and Silkun third.

HORWEEN LEAVES FOR HOME IN CHICAGO

CAMBRIDGE, Mass., Jan. 13—(AP)—Arnold Horween, Harvard football coach left here today for his home in Chicago after advancing his plans for the next gridiron season up to the tentative stage.

Since announcing that he would return to Harvard for another year as head coach, Horween has conferred with William J. Bingham, athletic director, Jimmy Knox, his chief of scouts, and Captain-elect Jim Barratt. After these conferences Horween said that he would return to Cambridge in April to supervise Harvard's spring football practice.

American League Soccer

At Tiverton, R. I.—Fall River, 2; Brooklyn, 1.

PLAINFIELD PROS YOSE AGAI NTO BRISTOL FIVE

The Plainfield Pros were defeated by the Bristol Endees on Saturday night by the score of 40 to 29. It was one of the fastest basketball games ever seen on the Bristol floor. Bristol took the lead in the first few minutes of play and held it through the first half by the scant margin of three points. In the second half Plainfield came back strong and tied the score on nice shots by Disainger and Tisdale, and it was nip and tuck until the final five minutes when Bristol pulled away from Plainfield never to be threatened again. The Summary:

Bristol.

	G	F	Pts
Picken, lf	5	2	12
Malcolm, lf	0	0	0
Richtmeyer, rf	3	0	6
Marchinek, c	4	2	10
Waterman, lb	2	1	5
Manning, rb	2	1	5
	17	6	40

Plainfield.

	G	F	Pts
Williams, rb	2	1	5
Tisdale, lb	4	0	8
Bernot, c	0	1	1
Kaspar, rf	3	0	6
Dissenger, lf	3	3	9
	12	5	29

Score at half time, Bristol 19, Plainfield 12. Referee, Coyle. Time 20 minute halfs.

PEERLESS FINISHERS LOSE TO FAST NOANK FIVE

Saturday evening at Noank the Peerless Finishers of Norwich lost to the Noank Nuggets, 35 to 27. The game was hotly contested from start to finish with Bracci standing out for his brilliant playing. Long featured for the Norwich club. The Norwich quintet was handicapped by the loss of Tomonick at center. The summary:

Norwich

	G.	F.	Pts.
S. Finn, c	3	0	6
Archibald, lf-c	3	0	6
Long, rf	2	3	7
Dugas, rg	1	0	2
Burelle, lg	1	0	2
N. C. Neil, rg	2	0	4
	12	3	27

Noank

	G.	F.	Pts.
Bracci, c	10	1	21
Paterson, lf	2	0	4
Stuart, rf	4	1	9
Deveau, rg	0	1	1
Chelsa, rg	0	0	0
	16	3	35

HEENEY ENDEAVORING TO STAGE RING COMBAMK

NEW YORK, Jan. 13.—(AP)—Tom Heeney, the "hard rock" Gene Tunney blasted in his last heavyweight title defense, has heard the call of the ring again. The New Zealand warrior is busy training for a comeback effort he hopes will land him another chance to win the title.

Heeney eliminated Johnny Risko, Jack Sharkey, Jimmy Maloney and Jack Delaney fro mtitle consideration last year and believes he can do the same this season. He may fight Paulino again for the right to face the winner of the Sharkey-Stribling match in Miami Beach Feb. 27.

WALKER SIGNS TO MEET COWBOY WILLIS

SAN FRANCISCO, Jan. 13.—(AP)—Micky Walker, world middleweight champion, has signed to meet Cowboy Jack Willis in a ten-round bout here February 22, it was announced today.

Walker's title will not be at stake since the weight will be 163 pounds. The terms of the match, accepted for Walker by Jack Kearns, include a guarantee of $10,000 with the privilege of accepting 45 per cent. of the receipts.

High School Basketball

Windham 35, Putnam 22.
Torrington 31, Naugatuck 28.
Ft. Washington 25, Harding 21.
Hillhouse 31, Hartford P. H., 18.
Wilby 28, Commercial 15.
Collegiate Prep 34, Shelton Alumni 25.

National Hockey League Results

At New York—N. Y. Rangers 1; Detroit 0.

WINDHAM BEATS PUTNAM FOR LEAD

(Special to The Bulletin)

WILLIMANTIC, Jan. 13—Windham high assumed undisputed leadership of the Eastern Connecticut - Western Rhode Island Interscholastic league here Saturday night at the Y gym by trimming Putnam high, 35 to 22. Friday night Putnam beat Norwich Free Academy. This was only Putnam's second defeat of the season and halted a five game winning streak.

With Artie Meikie and Captain Mason leading the way the local boys swept on to an impressive victory. It was their opening league encounter.

At half time the Callaghan charges had a 27 to 7 lead but when three Windham men were forced out late in the third quarter, Lamson with an injured foot and Monast and Luciani on fouls, it gave Putnam a chance to close the gap a trifle. However, the substitutes held the fort and Windham finished with a 13-point margin.

Leo was Putnam's best man.

In the preliminary the Putnam second team took a close victory from Windham's seconds, 15 to 13. Summary:

Windham

	G.	F.	Pts.
Meikle, lf	6	0	12
Mason, rf	5	1	11
Usher, rf	0	0	0
Lamson, c	1	0	2
Lester, c	1	1	3
Monast, lg	1	0	2
Merrill, lg	1	1	3
Luciani, rg	0	0	0
Sroka, rg	1	0	2
	16	3	35

Putnam

	G.	F.	Pts.
Reynolds, lf	3	1	7
Leo, rf	3	3	9
Shann, c	2	0	4
Marloy, lg	1	0	2
Sabin, rg	0	0	0
	9	4	22

The standing of the Eastern Connecticut-Western Rhode Island Interscholastic league follows:

	W.	L.	Pct.
Windham	1	0	1.000
Putnam	1	1	.500
N. F. A.	0	1	.000
Chapman Tech	0	0	.000
Stonington	0	0	.000

MACDONALD SMITH WINS $10,000 LOS ANGELES OPEN WITH CARD OF 285

LOS ANGELES, Jan. 13—(AP)—As a curtain of darkness rolled over picturesque Santa Monica Canyon tonight, MacDonald Smith, product of the windswept plains of Carnoustie, strode to a two-time victory in the great $10,000 Los Angeles open golf tournament. The tournament is being played over the links of the Riviera Country club in west Los Angeles.

Play that was always steady turned back the brilliancy of Tommy Armour, Washington, D. C., professional, who had led the tournament until the 54 hole mark and gave Smith a 72 hole score of 71-71-70-73—285.

With his triumph, the lean Scot, who now claims Great Neck, Long Island, N. Y., as his home, carried off a first prize of $3,500.

It was a crown that he already had worn for a year that Smith retained in the fact of the strongest competition that golfing circles of the west coast ever have been assembled.

Smith, with a never-faltering pace came from behind in the final 36 holes of the tournament to wipe out a seven stroke lead that Armour had piled up in two sub-par rounds. Smith stroked his way over links which had wrecked the golf of Walter Hagen, Leo Diegel, and George Von Elm, and his aggregate for the gruelling 72 hole play was but a single stroke above perfect figures.

Popular champion that the venerable MacDonald Smith is, the gallery never lost hope until the final few holes, that the slender wartorn figure of Armour, would sit in the Los Angeles open throne. Their hopes had been raised high by golf such as this course never had seen before in his two first rounds of 68 and 67 respectively, three and four strokes under par.

But hopes that the Washington pro would continue that pace, were shattered today when Armour fell five strokes over par on his morning round and was six strokes behind perfect figures when he left off at the 17th because of darkness on the final 18 holes.

Armour when he picked upon the 17th had to make a four par on the final hole to give him a 288. He will play the last hole tomorrow at 1 p. m., at which time it will be known whether he takes second place and prize money of $1,750. The long first hole, a par five, 470 yard affair, proved the nemesis of Armour. On both rounds today he took seven strokes before he could hole out. Again on the 440 yard fifth with a par of 4, he hit trouble in the afternoon and chalked up another seven. He was consistently slicing and hooking today and his putting was bad.

The youthful Horton Smith of Joplin, Mo., was in third place tonight but his position was insecure. Leo Diegel of the Agua Caliente Country club in Mexico and national professional champion, had a chance to nose him out, while George Von Elm, amateur from Detroit and national amateur king in 1927, could tie him. Smith completed the 36 holes with a card of 71-75-72-76—294.

Diegel left off play on the 16th, because of the darkness, with a 63 for that distance. By finishing in par, a five on the 17th and a four on the final hole, he would have an aggregate of 292. His previous rounds were 77-69-74—220. Von Elm picked up on the 17th at which time he had 70 strokes. A par on the 18th would give him 294, and a tie for third place. The amateur stroked 71-73-76—220 the first three times around the hazardous Riviera layout.

Canzoneri to Meet Santiago

CHICAGO, Jan. 13—(AP)—Tony Canzoneri of New York begins another campaign to regain his lost featherweight boxing crown this week when he tangles with Armando Santiago, conqueror of Joey Sangor, in a 10 round match Friday night. The match is the headliner of Chicago's boxing programme this week. Sangor, has announced he will challenge the winner.

Sammy Dorfman clever New York featherweight and Mike Dundee of Rock Island, will meet in a 10 round semi windup.

Peru Wins

CARACAS, Venezuela, Jan. 13—(AP)—Peru won the second game of a four game international football series with Venezuela today, two goals to nothing.

HIGH SCHOOL SPORTS

Naugatuck lost another game Saturday night, this one to Torrington, at the Torrington Armory, 31 to 28. Naugy can't seem to get started this year and her chances of attaining recognition as the outstanding team in the east are dull, indeed, right now.

Commercial high of New Haven, which stopped Naugatuck about ten days ago, lost to Wilby Saturday 23 to 15. Wilby got a bad start this campaign but seems to have recovered and should be a dangerous threat hereafter.

Twenty-four football first team letters were awarded at Westerly high Friday. There were seven second team letters and eight first and three seconds in cross-country, where Westerly had a large champion. Those to receive football W's were: Captain Doug Rae, captain-elect Jimmy Fiore, D. Bonner, Nardone, Wills, Shebilia, Stenhouse, Trumpetto, R. Bonner, M. Itchkowich, Dolan, C. Eldridge, Mgr. Briggs, Mudge Tuckerman, Deutsch, Azzinaro, Adimari, Green, Vetilino, Leonetti, Dotolo, Edmond, P. Itchkowich.

Warren Harding lost to Fort Washington high (N. Y.) Saturday, 25 to 21.

Stonington and the Academy are the only league teams yet to win a game in basketball this season.

NORMANDINWINS SPECIAL MATCH FROM BARTLETT

(Speeil to The Bulletin)

WILLIMANNTIC, Jn. 13—In a thrilling bowling match staged on the Elks' home alleys this afternoon George A. Bartlett, heavyweight roller dropped two out of thre strings to his challenger, Florimond (Sailor) Normandin. The match which was scheduled as a "special" brought out a good crowd of cheerers and was punctuated with considerable fireworks. Bartlett appearing with Judge Valentine L. Murphy as his manager got off to a whirlwind start with a pair of strikes in the first two boxes. Well directed squaw-paved curves netted him a pinfall of 124 in the string. His exseagoing opponent scored 84 pins, giving Bartlett a 40 pin lead. In the second string the sailor picked up six points. The score for this string was 94 for Normandin and 88 for Bartlett. Then the sailor hit his stride in the crucial third string and registered a pinfall of 122 while Bartlett scored 92. The total pinfalls were: Normandin 300 and Bartlett 704. Pete Gagnon acted as manager for Normandin.

Pioneers Win.

The Central Baptist Pioneers beat Troop 1, 14 to 7, Saturday at the Y. M. C. A. Hastings and McNeil played well for the winners, while Disco and Wetherbee played well for the Scouts. The troop showed great improvement over last week when they lost to the same team 23 to 16.

Battery E Beats Shamrocks

At Westerly Saturday evening the Battery B basketeers won a free-scoring game from the Mystic Shamrocks, 52 to 45. Foote was high scorer with 23 points. In the preliminary game the Battery Seconds won a close contest from the Bradford D. A. quintet, 26 to 20.

Peltzer Beat By Wichmann

BERLIN, Jan. 13—(AP)—Dr. Otto Peltzer, German middle distance running star, was beaten by less than a yard in a 1,000 meter race at the Sport Palace here tonight by his countryman, Hans Wichmann.

Challenge

The C. F. C. basketball team wishes to challenge any amateur team in Connecticut. For particulars address Mr. Davis, Norwich Y. M. C. A.

A robber held up the Perrysville bank, Perrysville, Ind., and escaped with $2,000 after looking the president and his wife in a vault.

CROSS-WORD PUZZLE

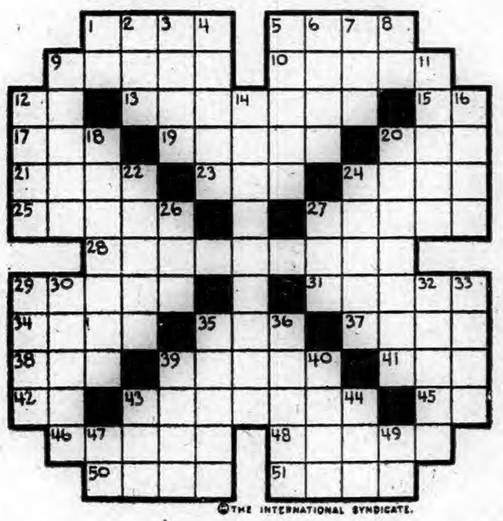

©THE INTERNATIONAL SYNDICATE.

HORIZONTAL

1-Strip of wood
5-Trained
9-Step
10-Equitable
12-Southern State (abbr.)
13-Impelling
15-Wide lane (abbr.)
17-Hobgoblin
19-Consume
20-Billow
21-Austere
23-Coy
24-To be preeminent
25-Underworld
27-Overcast
28-Discovery
29-Foolish
31-Plot of ground
34-Metalliferous rocks
36-Sick
37-Learning
38-Scepter
39-Slow-moving creature

HORIZONTAL (Cont.)

41-Today
42-Prefix. In
43-Famous Civil War general
45-Canadian province (abbr.)
46-Search thoroughly
48-Reverence
50-Dwarf animal
51-One who apes gentility

VERTICAL

1-A thoroughfare (abbr.)
2-Boy
3-Exhibits ostentatiously
4-Journeys
5-Salty
6-Skin of a whale
7-Incite
8-Deadhead (abbr.)
9-Islands in Pacific
11-Walk on

VERTICAL (Cont.)

12-Family name of two famous sisters of the movies
14-Pertaining to conveyances
16-Venture
18-Converted into wrought iron
20-Statesman of Civil War
22-Staggers
24-Sandbar
26-Boil
27-Taste
29-Painful
30-Handcuffs
32-Chum
33-Shapes
35-Lifeless
36-Walks with a halt
39-Avoid
40-Rested
43-Coin used in France
44-Prefix meaning new
47-Bookkeeper's abbreviation
49-Tiberius (abbr.)

POETRY

On Rebellion

(This poem, written by one who had suffered much under affliction, was further inspired by a letter from a young woman friend whose nerves had given way under the strain of long care for an invalid mother and who felt the rebellious spirit.)

"Rebellious!" Sad confession,
But so honestly proclaimed.
Acknowledged with an aching heart,
But is she to be blamed?
The flesh has limitations,
The hand, the back, the heart
All weary with excessive strain
Beneath life's hurt and smart
And then the lips squiver
Give utterance to cries,
And tears, hot, scalding tears will flow
And redden tell-tale eyes!
And words that seem like heated coals
Escape the guarding lips
To plague the calmer memory
Like ghost-infested ships!
But somehow God Himself is there
Like Jesus on the sea,
To comfort every burdened heart
With saving sympathy!
He says, "I know how you rebel,
But, child, I do not blame.
Were I of flesh and flesh alone
I'd do the very same!
But trust in Me. Believe! Rejoice!
The end not yet in sight.
The end of life's hard discipline
Will bring you pure delight!
When pain and anguish fade away
In yonder home above,
The cross becomes a golden crown,
Rebellion turns to love!"
YES! When the clouds have scudded,
And skies at last are clear,
Rebellion turns to gladness,
And joy is everywhere!

—By Rev. Wm. Wood.

The Torrent

I found a torrent falling in a glen
Where the sun's light shone silvered and leaf-split;
The boom, the foam, and the mad flash of it
All made a magic symphony; but when
I thought upon the coming of hard men
To cut those patriarchal trees away,
And turn to gold the silver of that spray,
I shuddered. Yet a gladness now and then
Did wake me to myself till I was glad
In earnest, and was welcoming the time
For screaming saws to sound above the chime
Of idle waters, and for me to know
The jealous visionings that I had had
Were steps to the great place where trees and torrents go.

—Edwin Arlington Robinson, in "Sonnets."

HUMOR OF THE DAY

Press Agent—Miss Mugg insists on being featured.

Manager—Tell her we haven't a plastic surgeon on the premises.—Boston Transcript.

Rena—Another argument with your husband. What's the trouble this time?

Frede—The same old thing. I'm right and he won't agree with me.—Sydney Bulletin.

Sis—What shall we get dad for his birthday?

Sap—I hear he's buying us a new car; let's get him a chauffeur's outfit. New York Medley.

He—Are ye fond of moving pictures, Jeanie?

She (hopefully)—Ay, Sandy.

He—Then maybe, lass, ye'll help me get half a dozen doon out o' the attic. —Boston Transcript.

London Calling pictures two ladies on the golf links watching another a short distance away. "Why do you dislike her?" queries one of the two. "I don't know," was the reply, "but I'll find a reason yet."—Exchange.

"My motto is 'Onward and upward'."

"So is mine," said Mr. Chuggins patiently. "The next gas-filling station is at the top of the hill."—Vancouver Province.

Professor—Is Mr. Querkirk at home?

Maid—No, he is out.

Professor—But I saw him at the window.

Maid—That was only his shadow.

Professor—Of course, how absent-minded I am.—The Pathfinder.

The Poet—I care nothing for money. Fame as a poet will satisfy me.

The Pessimist—Then, when you're famous as a poet, someone will name a brand of cigars after you and advertise it till everyone will forget you were a poet. Then the cigar will get so bad that everyone will forget that it ever existed.—Detroit News.

KALEIDOSCOPE

There are 14,000,000 Mohammedans in China.

Plate armor was introduced at the close of the 13th century.

Of the babies born in Cairo, Egypt, almost one in four dies during the first year.

Wrapping apples in oiled paper is a device to keep them from withering in long shipments.

Scientific search for Chinese antiquities is hampered by the people's belief that disturbing the ancient graves will bring misfortune.

The Byrd expedition to the antarctic is carrying several houses in sections which will be set up to form a village for about 30 inhabitants.

A smoke screen that could be spread over an entire city to protect it against wartime peril from air raids has been developed by German scientists.

The white man who lives farthest north on the American continent is a fur trader at Point Barrow, Alaska, northernmost point of America.

Camel's hair used in clothing and fine fabrics comes from the under parts of the camel's body, whereas the upper coat yields stiffer hair used in carpets.

To provide landing facilities for the dirigibles which are being built in England, mooring masts are being erected in Egypt, Australia, India and South Africa.

New excavations at the prehistoric ruins at Zimbabwe are to be made in connection with the meeting of the British Association for the Advancement of Science in South Africa next year.

Convinced that Gene Tunney learned all about boxing in France, French sportsmen are affixing a plaque to a gymnasium at 26 Roe de Pontoise, Paris, where Tunney, as a marine, in 1918, took some boxing lessons.

As a means of reducing the heavy annual death rate caused by carbon monoxide, the United States bureau of mines, department of commerce, has completed a one-reel educational motion picture film entitled "Carbon Monoxide: The Unseen Danger."

A freak stroke of lightning apparently shocked to death a large white oak tree in the New York Botanical Garden recently. The tree was struck in a thunderstorm, but was not shattered as trees frequently are by lightning. Almost immediately, however, the leaves began to wither and within a month the tree presented an autumnal appearance against the bright green of the rest of the grove. Continued observation convinced the garden authorities that the tree was dead, and that it had apparently died instantaneously. After it was cut down a ring count gave its age as approximately 200 years.

A gift of $100,000 to the Children's hospital, Boston, from a trust fund established by the late Paul Wylde Jackson of Braintree, a railroad conductor, was announced by Gordon Abbott, vice-chairman of the hospital building fund committee.

WESTERLY

SHOT SUPERINTENDENT—FRANK WEEDEN CAPTURED

(Special to The Bulletin)

WESTERLY, R. I., Jan. 13—Westerly police under Lieut. George H Champlin and New Haven railroad police under Lieut. David Marks of New London, together with a Rhode Island state trooper visiting in Westerly, were engaged Saturday night and Sunday morning with other Rhode Island authorities in a hunt for Frank Weeden, colored, with only his left eye of use, an escaped inmate of the State Hospital for Mental Diseases, sought as the alleged murderer of Dr. Ransom H. Shartwell, superintendent of the hospital. As told in The Bulletin telegraph news Saturday, the latter was killed about 10:30 o'clock Friday evening when a shot gun was poked through a window and the shot from both barrels entered his body, killing him instantly. At an early hour Saturday morning a message was sent to Westerly by police authorities for Dr. John Champlin, Jr., whose father, Dr. John Champlin, of Westerly is chairman of the Rhode Island state board of public welfare in charge of all the state institutions. Dr. Champlin at present is on a trip to Florida. About 4 a. m., Sunday, Westerly police were notified that Weeden had been apprehended by Warwick police.

April 19, 1926, word was received by Westerly police that Weeden, after one of his sensational escapes from the state institutions, had been recognized boarding the morning accommodation train of the New Haven railroad as it left the Davisville, R. I., station for New London. Chief of Police Thomas E. Brown and Officer Michael Curtin went to the Westerly waiting station and when the train came to a stop Weeden was found to be in the rear coach of the train, crouched down in a seat near the end of the car with a cap pulled down over his head and his face buried in a newspaper. Chief Brown entered one end of the car and Officer Curtin the other. Chief Brown seized the handcuffs of Officer Curtin and snapped them on Weeden's wrist. He was then taken in an auto to the Westerly police station, lodged in a cell and the state authorities notified. At the police station Weeden talked freely of where he had been and described how he had dug up a box in the woods where he had previously hidden money. Weeden complained of treatment accorded him by Dr Harrington at the state institution, claimed that he had done nothing for which he could be locked up and stated that he was as sane as anyone, and a great inventor.

On Jan. 4, Basil B. Wood of Amherst, Mass., sold to Alexander C. Thompson of Westerly land approximately 33.200 acres, on the northerly side of River View avenue, off Beach street, together with buildings and improvements.

Jan. 11. Ella F. Talbot, Willis Whewell, Reba N. Whewell, Oscar David Talbot, Iva L. Talbot granted to the South County Public Service Co. of Westerly, easement for electric light and power lines of the New England Power & Construction Co. of Worcester, Mass., to enter from lands now or formerly of George Lanphear and cross to lands of Jaques H. Hoxie and George L. Stillman, crossing intervening lands of one Havens.

Jan. 11. Alice M. Babcock, widow, gave to South County Public Service Co. of Westerly for New England Power Construction Co. of Worcester, Mass., a warranty deed to triangular shaped tract of land of approximately 1.21 acres on the southerly side of Perkins avenue.

Crude oil, apparently coming from the sub-station of the South County Public Service Co., on Canal street, floated down the Pawcatuck river Saturday morning in such quantities that the odor was carried all along High street. A police officer on duty started to find a leak in the gas main and later discovered the oil floating down stream and under the Pawcatuck river bridge.

FUNERALS

Miss Gertrude E. Foster

Funeral services for Miss Gertrude Elizabeth Foster were held Friday afternoon at her home, 85 Beach street. The Friends' service was used. Burial was at the Friends' cemetery in Hopkinton. The bearers were Thomas Perry, Harvey Perry, Arthur L. Perry and Harold Kenyon, of Westerly; S. S. Pennock, Philadelphia, Pa., and Henry Foster, of Centerville.

Earl Lewis Palmer

The funeral of Earl Lewis Palmer Saturday afternoon was largely attended, being held at 46 Granite street. The officiating clergymen were Rev. Henry C. Suter, Ph. D., pastor of Grace M. E. church, and Rev. Clayton A. Burdick, D. D., pastor of Pawcatuck Seventh-Day Baptist church. Burial was at Oak Grove cemetery, Ashaway, where the Odd Fellows conducted the committal service. The bearers represented the Modern Woodmen of America, the Odd Fellows, the Westerly fire department and the American Mechanics. They were Richard Opie, Orrin W. Tarbox, Arthur Clemens and Maurice Laing.

NEW DISTRICT DEPUTY TO VISIT K. OF C. COUNCIL

Narragansett council, No. 21, Knights of Columbus, of Westerly, will receive a visitation Tuesday evening from District Deputy Charles Young of Providence, who a few days ago was named to succeed District Deputy Michael DiCiantis of West Warwick, resigned. A social time will follow the business session and lunch will be served by the entertainment committee.

Harley P. Chase post, No. 1265, Veterans of Foreign Wars, of Pawcatuck, has had these officers installed by Past Commander Shelby C. Nicholas: Harry M. Bricker, commander; Cornelius Riley, senior vice-commander; George Harris, junior vice-commander; James A. Keane, quartermaster; Lawrence E. Rook, adjutant; Charles W. Opie, patriotic instructor; Harry T. Powers, historian; Wilfred Matthews, guard; Angelo Boumenc', sentinel; J. H. Robinson and Alfred Parini, color bearers; George Andrews, sergeant-major; John J. Donahue, quartermaster-sergeant. Guests present included Senior Vice-Commander John J. Connors, New London; Walter Goodwin, New Haven, and Joseph Perrone, New London, members of the Council of Administration. Other guests were present from Norwich and Wakefield. The retiring post commander, Charles W. Ogle, was presented a commander's badge by the installing officer, Shelby C. Nicholas.

FUNERAL

Thomas Frazier

Saturday morning at 9:30, the funeral of Thomas Frazier was held from his home, 30 Beach street. A high mass of requiem was celebrated at 10 o'clock at the Church of the Immaculate Conception by Rev. J. F. Vincent, S. M. During the service, Martin H. Spellman sang "Thy Will Be Done." The bearers were John DeRocchi, Fred Quattromani, Andrew Honsbury, Simeon Majaike, James Smith and Edward Howland. Burial was at Holy Cross cemetery, Mamden, Mass.

Day of Freak Weather

The second snowstorm of this winter began in Westerly Sunday afternoon when high temperature melted the first flakes to fall. With increasing coldness the ground became white. Through railroad cars and automobiles both Saturday and Sunday were covered with snow. The first snow in Westerly this winter came Saturday, Dec. 8, but remained on the ground but a few days. Shortly after 5 o'clock Sunday afternoon the skies clouded and with the accompaniment of a wind squall there was a heavy fall of snow for a short time. The sky again cleared to show a new moon and brilliant stars.

Town Clerk Col. Everett E. Whipple went to Providence Saturday noon to attend the annual meeting of the Rhode Island Town Clerks' association, of which he is treasurer.

Westerly Sanitary corps, at its annual meeting, elected George Quattromani president. The other officers are: Robert A. Wilcox, first vice-president; Robert E. Meikle, second; Charles H. Davey, secretary; Dr. John Champlin, Jr., commander; Dr. John E. Ruisi, vice-commander; Archie Meikle, top sergeant; J. Henry Burk quartermaster; Charles Mark, chairman of social committee; B. A. Peabody, Jr., William E. Burk, William S. Crandall and Walter H. Krebs members board of directors. This will be the 12th successive term of Charles D. Maxson as treasurer and Archie Meikle as top sergeant; both were first elected when the corps was founded in August, 1917.

There are at present 42 enlisted men in the organization, five of whom enlisted when the corps was organized. In addition to Mr. Maxson and Mr. Meikle, they are J. Henry Burk, William Burk and Charles Davey. The 1929 ambulance service subscription drive brought 1,300 subscribers, the financial receipts from the campaign exceeding those of 1928 by $200. The recent purchase of a new ambulance was reported. During 1928 the corps responded to a total of 109 ambulance calls, of which 51 were for subscribers, 49 were paid cases, five charity and four for the town. The longest trip was to Fort Lee, N. J. The patient, a subscriber, secured the service without any charge.

Joseph T. Crowley returned to New York Sunday night.

Charles E. Redford of New London visited Westerly friends Saturday and Sunday.

William S. Nichols of East Providence was the week-end guest of Westerly relatives and friends.

Mrs. Earl F. Babcock of Pawcatuck and Mrs. John Francis and Mrs. John Roan were visitors at Wallum Lake, R. I., at the week-end.

Rupert H. Austin was confined to his home Sunday by illness.

Mr. and Mrs. James Jolly are at Atlantic City, N. J.

Mr. and Mrs. Fred D. Sisson and daughter, Mr. and Mrs. Russell Francis and George Albert Stoddard were motor visitors Sunday in Niantic, Conn., the guest of relatives.

Miss Ethlind Foster was called to Westerly the past week-end from her library duties in Louisiana to attend the funeral Saturday of Miss Gertrude E. Foster. H. Vernon Foster and family arrived from their home in Oklahoma to attend the funeral of Miss Foster, Saturday.

James P. Kiley of Pawcatuck is substituting as section foreman on the New Haven railroad during the regular foreman's illness.

NOANK

EFFORT TO IDENTIFY BIRD CAUGHT NEAR SHIPYARD

A rare speciman of a bird was caught recently by Joe Singer, near the shipyard. Its head resembles that of an owl and feathers and a tail of a mixture of brown and gray like a pheasant. Young Singer has the bird at his home and nobody as yet has been able to name it.

An aeroplane was forced down by fog about dusk the other afternoon, in a vacant lot on the Haley farm. The plane was from New Britain and remained overnight. Friday afternoon it started on its flight back to New Britain.

Bert Taylor and family have moved their household goods to Hope Valley, R. I.

Edward Morgan has left for Oak Bluffs, Mass., for a lengthy stay.

The Noank Whirlwinds added another victory to their string when they defeated the fast Fishers Island high school team in the town hall the other night, 53-27. The Whirlwinds were recently defeated by the high school on the latter's floor 43-27. The first basket was made by a Fisher Island man in the first minute of play. The score at the half time period was 17-10 in favor of Noank. The Whirlwinds got away to a fast start in the second half and left their opponents far behind. Pyle, fast forward for Fishers Island was high scorer for his team with 10 points, while Robertson did the honors for Noank with 16 points, followed closely by Chesebro and Clark with 12 points each. The game was attended by almost 100 fans. This was the eleventh games for the Whirlwinds. The lineup was Fishers Island: rf, Middleton; lf, Pyle; c, Berriam; rg, Spiers and Chestnut lg; Weritte and Wood. For Noank: rf, Robertson; lf, Chesebro; c, Clark; rg, Buddington; lg, Butson, Bracci and Marks. Referee, F. Fitzpatrick; timer, E. Ellis; scorer, H. Robertson.

Miss Thelma Meister, student at Norwich Art school, spent the week end at her home on Spring street.

Mrs. Harold Vincent of Groton spent Friday at the home of her mother, Mrs. Ed. Rollins of Prospect Hill.

John Robertson and Frank McDonald have gone to Newport where they are employed.

Daniel Doyle is confined at his home by illness.

MYSTIC

I. O. O. F. ENCAMPMENT HOLDS INSTALLATION

The 38th annual roll call and anniversary meeting of Mystic encampment, No. 17, I. O. O. F., was held in Odd Fellows hall at the week end with a large number present. Mystic Rebekah lodge served a turkey supper after which the officers were installed by District Grand Patriarch Walsh of New London. The officers are: Chief Patriarch, Alfred Osborne; high priest, James McCaffery; senior warden, J. B. Stinson; junior warden, D. E. Wilcox; recording scribe, Clinton LaFerier; financial scribe, C. C. Potter; treasurer, W. A. McDonald; trustee, A. Orville Lewis.

While at work for Packer Manufacturing company, Henry Singer lost the end of the first finger of his right hand, when it became caught in the machine.

Residents have received new telephone directories the past week.

Miss Agnes Butler Kingston has been spending several days with Mrs. Amos Park who has been confined to her home by illness.

The town of Groton has men at work on the gutters on Pearl street.

The Ladies' Aid society of St. Patrick's church held a whist in Columbus hall, the other evening, at which nine tables were in play. Prizes were won by Mrs. William McNamara and James Hanley, Mrs. Benjamin Comeau and George Foley, Jr.

Rewarded Workers

The auxiliary of Richard Williams Morgan post, No. 55, American Legion, held the January meeting in Knights of Pythias hall, following which the members entertained the traveling basket helpers. There was a Christmas tree and all exchanged gifts. All were given candy and oranges, played games and had chorus singing. There was a lunch of fruit, salad, saltines, cake and cocoa. The guests were Marie Holly, Marie Patterson, Betty Dougherty, Virginia Clark, Eleanor Wilson, Doris Brown, Josephine Stevenson, Florence Craig, Margaret Van Pelt and Mrs. Ann McMullen.

Miss Dorothy Burdick of Norwich spent Friday afternoon and evening with her mother, Mrs. Fannie Burdick on Pearl street.

William Hopwood of Hope Valley, was in the village Friday.

Mrs. Esther Copp Smith was dismissed from Lawrence and Memorial hospital, New London, Friday.

A new chimney has been built on the residence occupied by Carl D. Goss on the Old Mystic road. Mr. Goss had a chimney fire about a week ago and found upon examination that repairs needed to be made immediately.

Mystic Grange held a whist in Grange hall, Friday evening with nine tables in play. The prizes were won by Mrs. Joseph McDougal and Lyle Chesebro of Noank, Miss Lydia Bruenke and Morris Main. Refreshments were served by Mrs. J. F. Meyers and her aides.

C. C. Dodd has been confined to his home by illness for several days.

At the meeting of the Parent-Teacher association in the Academy Friday evening, Dr. James H. Weeks of Stonington gave a very interesting talk on his collection of autographs. Treffly Morin sang several selections accompanied at the piano by Mrs. Morin. Refreshments were served by the following committee: Mrs. Herbert Williams, chairman, Mrs. Clarence Bradley, Mrs. Clarence Wilcox and Mrs. B. H. Hewitt. About 55 present.

LEFFINGWELL

SCHOOL IMPROVEMENT LEAGUE HEARS ABOUT PANAMA

Friday evening the Leffingwell School Improvement league held its January meeting at the school house. The president, Stanley C. Spicer, presided. After the singing of America, the assemblage listened to the secretary and treasurer's reports and there was singing of Home Sweet Home. A piano duet by Mrs. N. E. Whiting and Miss Mildred F. Leffingwell which was followed by a selection given by Paul Latimer with the bones and Mildred T. Leffingwell at the piano. The school children sang, after which Mr. Almorth spoke very interestingly of the Panama canal, where he was a steamer engineer. He also showed pictures taken at the canal and answered all questions asked concerning the canal. The school orchestra entertained with a selection which was followed by Paul Latimer and Mildred Leffingwell with bones and piano. Mrs. N. E. Whiting and Mildred Leffingwell gave a piano duet. A lunch of sandwiches, cookies and coffee followed. The committees for the February meeting are: Entertainment, Mr. C. Thomas Leffingwell and Mr. Edward Caroline; refreshments, Mrs. A. H. Beebe and Mrs. H. E. Beard.

Mr. and Mrs. John O. Johnson, Mrs. Carl Johnson and son, Carl Dewey, were holiday guests of Mr. and Mrs. Roy L. Beard.

School opened Wednesday, the school teacher being Miss Doris Genereux of Plainfield.

Saturday evening a miscellaneous shower was given at the home of Mr. and Mrs. Nathan E. Whiting, Benjamin street, Norwich, for Mr. and Mrs. Austin B. Calvin. About thirty-five were present and the newly married couple received many beautiful gifts. Eight tables of progressive whist were played after which sandwiches, cake, cookies and cocoa were served.

LISBON

COMMUNITY CLUB ELECTS THE SAME OFFICERS FOR 1929

The January meeting of the Community club was held Wednesday evening with an attendance of 120. This was the time designated when the club was organized in August for holding the annual business meeting. The officers elected at that time to serve until January were re-elected, as follows: President, Harry L. Hull; first vice-president, Mrs. Adam Leupold; second vice-president, Mrs. G. A. Ross; secretary, Clara S. Hyde; treasurer, Mrs. Frank A. Mell. The program, in charge of Richard Krauss and Gustave Kaempffe, was given by six young men from Blissville and Taftville. Harmonica and vocal duets by Arthur Tellier and Arthur Trembiay were heartily encored. "Georgie," the clown, impersonated by George Hermann, kept the audience in a gale of laughter with his clean, wholesome fun. The Tumbling Trio, Herman Krauss, Alfred Puchta and Frank Hargraves, put on an exceptionally fine gymnastic act. There was a song by the six entertainers followed by another song by Tellier, Tremblay and "Georgie." Refreshments were served by Miss Clara Hyde, Mrs. Richard Krauss and Mrs. Elbert Rist. The program committee for the February meeting is to be Miss Ruth Greenstein, Miss Ruth Allen and Edwin B. Floyd.

Mrs. Mary Dodd of White Plains, N. Y., is the guest of Mrs. C. A. Mell.

Rev. W. J. Reynolds attended the ministers' meeting in New London Tuesday.

Sunday's downpour caused several washouts on the town roads.

F. J. Burr and Ralph Fitch were in New York this week to attend the automobile show.

The Orange Gas at the GULF Sign of the Orange Disc

Gulf No-Nox Motor Fuel

Sells for 3c per gallon More Than Ordinary Gasoline

And It Is Worth It

Stops Knocks

Improves Motor Efficiency

IT is *not necessary* for us to manufacture a special winter gasoline . . .

The High Quality of

THAT GOOD GULF GASOLINE

and NO-NOX MOTOR FUEL makes them equally efficient winter and summer.

Gulf Refining Co.

METAL TRADES LED THE ADVANCE IN TRADE AND INDUSTRY LAST WEEK

NEW YORK, Jan. 13—(AP)—Trade and industry generally made fair headway during the first week of the year. The metal trades led the advance, with steel showing exceptional vigor. The wave of influenza, however, retarded activity in some sections.

Steel mill operations at Buffalo and Chicago were stepped up to 87 per cent of capacity and held at about 85 per cent at Pittsburgh. Of particular significance was the United States Steel Corp.'s unfilled tonnage report, showing an increase in unfilled orders of nearly 304,000 tons during December, the largest increase in a year. While December has shown even larger increases in recent years, the 1928 increase was remarkable in that output reached the largest total ever recorded for December.

Automobile production was further accelerated, and public reception of the new models, particularly at the New York show, was generally regarded as gratifying. Prospects for 1929 profits, however, seemed somewhat cloudy as extraordinarily keen competition loomed. Detroit employment figures rose about 10,000 to 278,900, in contrast to 213,000 in the like week of last year.

Metal prices were generally firmer during the week, particularly steel scrap and crude steel. In the nonferrous metals, advances in brass ingots reflected the recent increases in copper. In addition to the automotive trade, the railways were heavy takers of steel. It was estimated that railway equipment manufacturers now have orders to keep them busy for four months. Machinery and farm implement manufacturers also showed increasing activity.

The oil industry was further unsettled by another gain in domestic production despite the seasonal falling off of consumption. Considerable concern was expressed at the persistent gains in output from the mid-continent area, and the optimism of last fall, when voluntary production control seemed near achievement, has largely waned. Standard Oil of New Jersey purchased the Beacon Oil Co., of Massachusetts, thus entering what was originally the marketing territory of the Standard Oil of New York. This was regarded as a definite breaking down of the "gentlemen's agreement" by which the Standard companies divided marketing territory when the parent company was dissolved.

Wheat prices fell off to the lowest since 1924, but rallied later on heavy speculative buying. Corn improved, under the heaviest export demand for this season in years. Lumber prices strengthened, reflecting the curtailed production. Crude rubber futures spurted forward on the New York rubber exchange late in the week, on heavy buying, particularly from Europe. Cotton sagged early in the week, but rallied later on a decrease in the visible supply.

Credit conditions eased somewhat with the return of year-end payment checks to the banks, but rates remained abnormally high for this time of year. New bond offerings during the week fell off to the lowest level since August. Fears of a rise in the New York Federal Reserve bank's rediscount rate proved ungrounded for the present. It was reported, however, that increases in its bankers' acceptance rates the previous week had failed to induce the member banks to shoulder more of the burden of carrying this form of commercial credit, and further increases were talked of.

A striking development in the merger movement was the announcement of the formation of the United Corp., a utilities holding company, under Morgan sponsorship, which is regarded as the forerunner of a huge combination of public utilities in the east.

Latest reports on railway freight traffic disclosed a falling off, in the last week of 1928, under the like weeks of the past three years, but total car loadings for the entire year closely approximated those for 1927, despite the slump during the early months of 1928. Total gross operating income for the railroads is indicated as somewhat under 1927, but the indicated net is considerably better, owing to more efficient operation.

The insolvency record reflected the year-end credit strain, with R. G. Dun & Co. reporting 635 failures, as compared to 623 in the like week of last year.

Sales in hundreds	High	Low	Last
1 Abitl P & P ...	43	41½	43
1 Abl P & P pf ..	85	85	85
2 Abra & Straus .	145½	144¾	144¾
4 Adams Express .	390	390	390
5 Adams Exp pf .	96	96	96
1 Adv umley	50	49½	49½
2 Abumada Lead .	3⅞	3¾	3¾
2 Air Reduc new .	104⅞	103¾	103¾
2 Ajax Rubber ...	10	9⅞	10
68 Alaska Juneau .	9¼	8⅞	9⅛
1 Alb P W Pap .	24	24	24
5 Al Ch & Dye ..	261	256¼	257
3 Allis Chal Mfg .	189	188	189
40 Amerada Corp ..	39⅛	39⅛	39⅛
10 Am Agri Chem .	40	39½	40
5 Am Agri Ch pf .	22?	21?	21⅝
1 Am Bk Note ..	71½	71½	71½
4 Am Bk Note pf .	129⅝	127¼	128
1 Am Beet Sug pf .	17	17	17
6 Am Bsh Mag ...	42⅝	41½	42⅝
6 Am Bk Shoe	47¼	46⅞	47¼
1 Am Bw Bov El .	15⅞	15¼	15⅞
30 Ab Bw Bov pf .	51½	51	51
65 Am Can	116⅞	115⅝	115⅞
3 Am Car &Fdy .	102	101⅜	102
3 Am Chicle	50	49¼	50
1 Am Drug Syn .	10½	10⅜	10½
2 Am Encaus Til .	84⅞	84	84
2 Am & For Pow .	80	79⅜	79⅜
1 Am F & P 7 pf .	107½	107½	107½
1 Am & F P 2ndpf	97½	97½	97½
3 Am Hide	9	9	9
1 Am Home Prod .	79⅜	78½	78½
2 Am Ice	39⅜	39½	39½
1 Am Ice pf	92½	92½	92½
4 Am Inter'nal ..	144½	143	143
4 Am Inter'nal ...	144½	143	143⅝
4 Am Loco	110	110	110
106 Am Metal	71⅞	68	71⅝
1 Am Met 5 pf ..	124	120	124
30 Am Nat Gas pf .	97	97	97
15 Am P & Lgt ..	85½	84½	84½
1 Am P&Lt pf Aud	81½	81½	81½
4 Am Radiator ..	200	198	200
1 Am Republics ..	59	59½	58½
1 Am Seating ...	34⅞	34⅞	34⅞
1 Am Shp & Com .	3⅝	3⅝	3⅝
2 Am Smlt & Ref .	96½	96⅜	96⅜
1 Am Smelt pf ..	137	137	137
1 Am Snuff	203¼	203¼	203¼
31 Am Steel Fdrs .	76⅜	74¼	75⅞
17 Am Sug Ref ...	88½	88	88½
1 Am Sug pf	107⅜	107	107⅜
1 Am Sm Tob	55½	55½	55½
2 Am Tel&Tel Cab.	18⅞	18⅞	18⅞
8 Am Tob	181⅜	181½	181½
5 Am Tob B	181⅜	181	181⅜
7 Am Type Fdrs .	145	140	145
60 Am W Wks new .	76⅜	74	74
2 Am W W 1st pf .	100	99½	100
2 Am Woolen	26⅛	26	26⅛
1 Am Wr Pap ctfs .	12⅜	12⅜	12⅜
4 Am Z Ld & Sm .	41⅜	40⅜	41⅜
1 Am Z L & Sm pf .	105½	105½	105½
10 Anaconda Cop ..	119⅞	118⅞	119⅞
46 Andes Cop Min .	50⅛	49½	50⅛
2 Arch-Dan Mid .	106½	106	106⅜
2 Arm Del pf ...	94⅞	93⅞	94⅞
2 Arm of Ill	17½	17¼	17½
22 Arm of Ill B ..	9⅛	9⅞	9
2 Arm of Ill pf .	84⅞	84⅞	84⅞
5 Arnold Cnst Cop.	38⅛	38⅛	38⅛
2 Artloom Corn ..	29	28⅞	29
31 Asso Dry Gds ..	67⅞	66¼	67½
4 Atch T & S F .	199¾	199⅜	199
2 Atchison pf	103½	103½	103½
1 Atl Coast Line ⅞	170¼	170¼	170¼
7 Atl Gulf G W I .	42⅞	42½	42⅞
2 Atl Gulf&W I pf	54	54	54
15 Atl Refining ...	63½	62¼	62½
10 Atl Ref pf ...	116⅜	116⅜	116⅜
3 Atlas Pow	107	106	107
2 Atlas Tack	14	14	14
6 Aust Nicholas .	9⅝	9	9
1 Austin Nich pf .	41½	41½	41½
1 Autosales Corp .	25⅛	25⅛	25⅛
1 Auto Stp Raz .	47½	47½	47½
2 Balt & Ohio ...	121¼	121	121¼
2 Bang & Aroos .	69	68⅞	69
20 Bang & Aroo pf .	107	107	107
1 Barker pf	91⅞	91⅞	91⅞
19 Barnsdall A ...	44⅞	43⅞	43⅞
23 Beacon Oil	24	23½	23⅞
11 Beechnut Pack .	101	99	99⅞
2 Best & Co	87⅞	87⅞	87⅞
18 Beth Steel	87⅛	85⅛	86⅛
2 Beth St 7 pf ...	122	122	122
5 Bon Ami	89½	88½	89½
2 Booth Fish	10	9⅞	9⅞
1 Booth F 1st pf .	56¼	56¼	56¼
10 Borden Co	180½	177⅞	179
1 Botany Mills A .	12⅞	12⅞	12⅞
7 Briggs Mfg	258	57	57⅞
1 Brit Emp Steel .	4⅞	4⅞	4⅞
2 Bklyn-Man Tr .	75⅞	75	75½
2 Bklyn-M Ts pf .	91	91	91
1 Bklyn Un Gas .	182	181½	181½
3 Bruns Bike	52	51⅞	52
3 Bruns Tr & Ry .	29	28	29
9 Bucyrus - Erie .	39⅞	38⅞	39⅞
6 Bcy-Erie cvt pf .	48½	47½	47½
10 Cucy E 7 pf ...	113½	113½	113½
20 Buff & Susq pf .	55	55	55
2 Burns Bros A .	126⅞	126⅛	126⅞
12 Burns Bros B ..	38⅞	38	38⅞
10 Burns Bros pf .	103⅞	103⅞	103⅞
2 Bur Ad Mch	240¼	240	240
2 Bush Term	77	77	77
20 Bsh Ter Blds ..	115	114½	114½
4 Butte Cop & Z .	8½	8¼	8½
3 Butterick Co ...	38½	38½	38½
9 Byers Co	175	172⅞	173⅞
2 By-Prod Coke .	111	111	111
1 Calif Pack	75½	75½	75½
2 Callahan Z Ld .	3⅛	3	3
2 Cal & Ariz	125½	124½	125½
9 Cal & Hekla ...	45⅞	45⅛	45⅞
12 Can Dry G Ale .	80¼	79¼	80
4 Can Pack	239⅞	238¼	238⅞
2 Cannon Mills ..	47⅞	47½	47⅞
1 Case Th pf	125	125	125
22 Cen Alloy St ...	48½	48½	48½
1 Cent Rib Mills .	20	20	20
20 Cent Rib M pf .	76⅞	76⅞	76⅞
6 Cerro de Pasco .	105⅞	104	105⅞
2 Certainteed 7 pf.	26	25⅞	25⅞
4 Certo	84	83½	84
8 Chan Clev Mot .	22⅞	22	22⅞
2 Chan Cleve pf .	39⅞	39⅞	39⅞
2 Ches & Ohio ...	216½	216	216½
48 Ches Corn	83	83	83⅞
1 Chis & Alton ..	12½	12½	12½
2 Chic Gt West ..	20	19⅞	19⅞
3 Chic Gt West pf.	48⅞	47⅞	47⅞
27 Chic Mil StP&P .	36⅞	36⅛	36⅛
10 Ch M St P&P pf.	60⅞	59⅞	60
4 Ch & N West .	89	88	88
2 Ch Rk Is & Pac .	133	132¼	132½
1 C R I & P 6 pf .	101⅞	101	101⅞
2 Childs Co.	58⅞	58	58⅞
158 Chil Cop	76⅞	75	76⅛
30 Chrysler Corp .	122⅞	121¾	122¼
2 Clu Pabody	71⅞	71⅞	71⅞
3 Coca Cola	171½	171	171½
2 Collins & Aik ..	56	55⅞	56⅞
2 Collins & Aik pf .	95⅛	95⅛	95⅛
2 Col F & Ir	70⅞	70¼	70⅞
55 Col Graphine .	84¼	83½	84
18 Col Gas & El .	144⅞	143	144
2 Col Carbon	130½	129	129
4 Com Credit	58⅞	57⅞	58⅞
80 Com Cdt 6½ pf .	104⅞	104⅞	104⅞
20 Com Cdt 7 pf ..	26	25¾	26
20 Com Cdt 8 pf .	26½	26¼	26¼
2 Com L: Trust .	147	146½	146⅞
5 Com Inves Tr w.	34⅞	33½	33½
5 Com'with Pow .	121⅞	117¾	121½
1 Conde Nst Pub .	83	83	83
6 Cong Nairn	30⅞	29⅞	29⅞
8 Consol Cigar ..	95⅞	94⅞	94⅞
4 Cons Fim In pf .	27⅞	26⅞	27?
35 Consol Gas	108⅞	107⅞	107¼
8 Con Gas $5 pf .	99	98⅞	98⅞
17 Consol Textile .	5⅞	5½	5⅞
1 Cont Corp A ...	22	22	22
13 Cont Corp B ...	11¼	10⅞	11
1 Cont Baking A .	84⅞	84	84⅞
95 Cont Bak B ...	11	10¼	10⅞
2 Cont Bak pf	93½	93¼	93¼
12 Cont Can	62⅞	62	62⅞
6 Cont Ins	93¼	92	93
25 Cont Mot	21⅞	21¼	21½
3 Corn Products .	88⅞	88⅞	88½
11 Coty	72½	71¼	72⅞
1 Crex Carpet	25½	24⅞	25½
11 Crucible Steel .	92⅞	91⅞	92⅞
1 Cuba Cane Sug .	5⅞	5⅛	5⅛
1 Cub Cane S pf .	17⅞	17⅞	17⅞
2 Cuba Co	22½	22⅛	22⅛
1 Cudahy Pack ..	64⅞	63¼	64⅞
13 Curtiss Aero	157½	153½	157½
10 Cushman's I pf .	121	121	121
16 Cutler Ham ...	67⅞	66½	67⅞
16 Cuyamel Fruit .	67	66½	67
5 Davison Chem ..	63⅞	62½	62⅞
10 Deere & Co pf .	217⅞	127⅞	127⅞
4 Del & Hud	194⅞	194⅞	194⅞
1 Del Lack & W .	127½	127½	127½
2 Den lo Gr & W pf	56⅞	56⅛	56⅛
2 Detroit Edison .	225	225	225
2 Dev & Ray A ..	56¼	56	56¼
10 Dev K Ray pf .	114½	114½	114½
10 Dia Match	161	161	161
4 Dome Mines	9⅞	9⅞	9⅞
30 Drug Inc	124¼	122⅞	123
4 Dunhill Inter ...	75⅞	74½	74½
1 Du Pt de Nem .	500	495	497
1 Du Pt de N deb .	118	117½	117½
1 Duque Lgt 1 pf .	100	100	100
1 East Kodak	183½	183½	183½
33 Eat Axle & Spr .	69	67½	67⅞
18 Eis'hr & Bros ..	105½	105½	105½
2 Eitl Schild	38½	37½	38½
3 Elec Auto Lit ..	139¼	138	139
3 Electric Boat ...	13	12⅞	13
23 El Pow & Lgt .	47⅞	46½	46½
1 El P & Lt pf .	106½	106½	106½
2 Elec Stor Batt .	86⅞	86	86⅞
2 Tndi Johnson ...	80	80	80
23 Eng Pub Serv ..	53	51⅞	53
4 Eng Pub S pf .	91½	90	91½
1 Equit Off Bldg .	31½	31½	31½
5 Erie R R	68⅞	67¼	68
4 Erie 1st pf	62½	61⅞	61⅞
17 Eureka C Clean .	47⅞	47⅞	47⅞
1 Mak'ks Morse ..	46¼	45¼	45¼
7 Fed Lt & Tr ..	73½	73½	73½
20 Fed Lt & Tr pf .	100	100	100
4 Federal Motor .	19	19	19
4 Fid Ph Fire Ins	105⅞	104	105⅞
2 First Nat Stores	69⅞	69	68⅞
4 Fisk Rubber ...	16¼	15⅞	15⅞
6 Fisk Rub 1st pf .	70¼	68	70¼
4 Fleischmann ...	81½	79½	79½
2 Florsheim Shoe A	53	53	53
2 Foundation	49	48½	49
4 Fox Film A ...	96⅞	95½	96
15 Freeport Texas .	52⅞	52½	52⅞
3 Gabriel Snub A	27¼	26¼	27¼
3 Gardner Mot ...	16⅞	16	16⅞
10 Gen Am Tank ..	98½	98	98
17 General Asphal	81¼	78⅞	81¼
2 Gen Asphalt pf .	120	119⅞	120
28 General Cable ..	42⅞	42½	42½
14 Gen Cable A ...	88⅞	86½	88⅞
24 General Cigar ..	68¼	66	67½
11 General Elec ..	237	233⅞	235⅞
5 Gen Elec spl ..	11⅞	11¼	11¼
8 Gen Gas & El A	74	74	74
1 Gen Gas & El B	99⅞	99⅞	99⅞
14 General Mot ...	198½	197⅞	198
39 Gen Mot new ...	79⅞	78⅞	79½
3 Gen Outdr Ad ctf	33	32¼	33
2 Gen Rail Signal	100⅞	99½	99½
14 Gillette Saf Raz	120⅞	119¾	120⅞
2 Gimbel Bros. ...	44⅞	44½	44½
17 Glidden Co. ...	40⅞	40¼	40⅞
18 Gobel Adolph, Inc.	55½	53⅞	55½
123 Gold Dust	80⅞	79¼	79¼
15 G'drich (BF) Co.	101¼	100½	100½
30 Goodyear T & R	135⅞	133	134
6 G'dyear T 1 pf .	103½	103½	103½
2 Gotham Silk Hos	76¼	76¼	76¼
3 Goth Silk H new	70⅛	69	69
1 Goth Silk H pf .	98⅞	98⅞	98⅞
5 Grah Paige Mot	50⅛	50½	50½
2 Grah Paige ctfs	48	47½	47½
6 Granby Con, Min	86⅛	86	86¼
2 Grand Union ..	29⅞	29¼	29¼
1 Grant (WT) Co.	119	119	119
6 Gt North Ry pf	109½	109½	109½
1 Gt Nor Ry pf ctf	107⅞	107⅞	107⅞
3 Gt Nor ir Ore ctf	29⅛	29	29
3 Gt West Sugar	37½	37	37½
5 Green Can Cop .	171⅞	168⅞	170
3 Gulf States Steel	70⅞	70	70
70 Hack Water as.	26½	25⅞	26½
60 Hack Wat pr ...	28½	28	28
1 Hanna Co 1 pr.	92	92	92
28 Hahn Dept Str ..	53⅞	51⅞	52¼
4 Hahn Strs pr ..	113½	113⅞	113
1 Hartman B ...	33⅞	33	33
1 Hav El Ry pr..	60	60	60
1 Helme G W ...	110	110	110
1 Hershey cvt pr .	83⅞	83	83½
1 Holland Furn ..	47⅞	47¼	47⅞
6 Household Pd ...	78	77	77¼
1 Houston Oil	95	95	95
6 Howe Sound Co.	68½	67⅞	68½
2 Hud & Manh ...	55¼	54¼	54¼
4 Hud Mot Car ...	86⅞	85	86
18 Hupp Mot Car .	79⅞	78⅞	78¼
16 Ill Cent	142¼	142¼	142¼
2 Ind O & G	32½	32¼	32½
2 Indep O & G ...	32½	32¼	32½
2 Indian Motorcy .	28¼	28¼	28¼
42 Indian Ref	34⅞	33⅞	33⅞
14 Indian Ref ctf ..	31⅞	30⅞	30⅞
1 Iidus Rayon	126	126	126
7 Inland Stl	85	84½	84½
2 Inspira Cop ...	45⅞	44½	45
7 Inter R T	54⅞	53½	53½
13 Intercon Rub ..	12⅞	12¼	12½
4 Intern Agri	15⅞	15⅞	15⅞
1 Ind Bus Mach .	151⅞	151⅞	151⅞
2 Int Cement	91¼	90½	90½
24 Int Comb Eng ..	73¼	71½	72
1 Int Comb E pr .	111	111	111
5 Int Harv Co ...	95½	94¼	94¼
3 Int Match ptc pr	96⅞	96	96
3 Int Mer Mar ...	6⅝	6⅝	6⅝
2 Int Mer Mar pr ..	39	38⅞	38⅞
51 Int Nich of Can.	53⅞	52½	53¼
3 Int Pap A ...	29¼	28⅞	28⅞
4 Int Pap B	16⅞	16¼	16¼
2 Int Pap C	11¼	11	11¼
3 Int P & P pr ...	59½	59½	59½
37 Int Pap nw rts ..	½	¼	¼
1 Int Print Ink ..	58⅞	58	58
1 Int T of C A ...	54⅞	54½	54⅞
1 Int Rys CA ctfs.	52	52⅞	52
1 Int Salt	60	60	60
13 Int Tel & Tel...	4⅝	4½	4½
15 Int A & T ...	206¼	204⅞	206
2 Intertype Cor...	20½	20½	20½
2 Island Crk Coal .	55	55	55
3 Jewel Tea	148⅞	148½	148½
2 Jewel Tea rts ...	15½	14⅛	14½
3 John Manv .. .	195	190	195
2 Jordan Mot C . .	13⅞	13⅞	13⅞
10 Jones & L S as.	121	121	121
5 Kan C So Ry..	98⅞	98	98½
1 Kan C So p r...	68⅞	68⅞	68⅞
1 Kaufm D S	30⅞	30⅞	30⅞
2 Kayser J&C	84	83⅞	84
1 Keith Alb Or ...	42	42	42
6 Keith Al O pr ...	120	127	127
3 Keith Radio O ..	42½	41½	42
10 Kel Sp T	22⅞	22	22⅛
8 Kel H Wh	49⅞	48½	48⅞
4 Kelv Corp	16	15⅞	16
25 Ken Cop	157	155⅛	155⅞
8 Kin G R Co	57⅞	56¼	57⅞
120 Kin Co pr as..	96½	95⅞	95⅞
5 Kolster Rad ...	74⅞	73¼	73⅞
14 Kraft Ph C ctf..	38½	37½	37½
2 Kraft Ph pr	99⅞	98½	98½
1 Kres SS Co... ..	87	85⅞	87
15 Kroeger Groc .	117¼	116⅛	116⅛
37 Krueger & T ..	39⅞	38½	39
1 Lago O & T ...	30⅞	30⅞	30⅞
5 Lambert Co...	131½	131	131⅞
2 Lee R & T	23⅞	22⅞	23¼
2 Leh Por C	62	61½	62
1 Leh Val	99⅞	99⅞	99⅞
3 Lehn & F P	67	66½	66½
1 Life Sav Inc	21	21	21
1 Ligg & My Tob .	94½	94	94
2 Ligg My Tob B ..	93½	93	93
2 Liquid Carb	108	107	108
70 Loew's	71½	70	71½
2 Loew's Inc pr ..	105⅛	105	154⅛
3 Loft Inc	8⅛	8	8
1 Long Bell L A ..	22	22	22½
4 Loose W Bis ...	71⅞	70⅛	71⅞
50 Loose WB pr as.	116½	116½	116½
3 Lorillard Pierre.	27	26⅞	27
4 Louis Oil R	17⅞	16⅞	17⅞
10 Louis O pr as..	92⅞	92⅞	92⅞
1 Louis & Nash ..	148	148	148
2 Louis G & E A ..	38⅛	38	38
3 Louis Gas rts ..	1⅛	1	1
3 Ludlum Stl rts .	⅝	½	⅝
6 Ludlum Steel ...	85	83	83
10 Mack Truck	106⅞	106	106⅞
1 Macy R H Co ..	179	176	176
1 Madison Sq Ga .	21⅛	21	21
3 Magma Cop	67⅞	67¼	67⅞
1 Mallinson & Co.	36	36	36
50 Manati Su gas..	25⅞	26⅞	25⅞
3 Manh El Sup ...	34	33½	33⅞
5 Manh mod gtd .	56	55⅞	56
3 Manhat Shirt ...	34⅞	34⅞	34⅞
2 Marac O Ex	16½	16⅞	16⅞
1 Market St R pr.	38	38	38
3 Marland Oil ...	44½	44	44
1 Marlin Rock ...	75¼	75¼	75¼
2 Marmon Mot rts .	5⅞	5¼	5½
3 Marmon Mo...	76	73⅞	73⅞
2 Mathies Alk	180¼	180	180
1 May Dept Stor..	101	101	101
1 McCall Corp	73	73	73
1 McCro Stor	102	102	102
7 McKeesp Ti	76	74⅞	74½
3 McKess & R pr.	59	59	59
1 Melville Shoe ..	69	69	69
4 Mengel Co	32	31⅞	32
21 Mex Seab Oil .	59	57⅞	59
7 Miami Cop	32⅞	32⅞	32⅞
8 Mid Cont Pet ...	35⅞	35¼	35¼
4 Middle St Oil ...	4⅞	4⅞	4⅞
2 Mid St Oil ctf ..	3¼	3⅛	3¼
1 Miller Rub	24⅞	24⅞	24½
1 M St P & SSMas	41	41	41
30 M StP&SSM1las	62⅞	62½	62½
13 Mo K & T	53⅞	52	52⅞
1 M K & T pr	103⅞	103⅞	103⅞
5 Mo Pac	124	123⅞	123½
4 Mohawq C M ...	73¼	72⅞	72⅞
20 Mont Ward	143½	141	141¼
32 Moon M Car	8	7½	7⅞
3 Mother L C ...	3⅞	3⅞	3⅞
2 Motion P C ...	15	14⅞	15
1 Moto Meter A ..	23⅞	23	23
2 Motor Wheel ...	44⅛	43⅞	44
1 Motor Prod	172½	166⅞	166⅞
1 Mullins Mfg	76⅞	76⅞	76⅞
130 Mullins M pr as	102⅞	102	102
10 Murray C Am ..	71	70½	70½
23 Nash Motors ..	103⅞	102½	103
6 Nat A stp	30⅞	30⅛	30⅞
2 Nat Bellas Hess.	230½	230	230
1 Nat Bisc	193	189½	192⅞
2 Nat Cash R rts.	1	1½	1½
12 Nat C R A.....	100	98½	98⅞
2 Nat Dairy P .. .	131⅞	130⅞	130¼
1 Nat Dept Ss	30⅛	29½	30⅛
2 N Dist P pr	73	72⅞	73
3 N E & S	69	58⅞	59
3 Nat Lead	148⅞	148⅞	148⅞
3 Nat Lead pr B as	119⅞	119⅞	119⅞
32 Nat P & L	45½	44⅞	45¼
1 Nat Radiator	16	16⅞	16
5 N Rys M 2 pr ..	3⅛	3	3
1 Nat Supply	135	134⅞	134⅞
7 Neveda C C ...	41⅞	41½	41⅞
5 N Y Air Br	45⅞	44⅞	44⅞
44 N Y Cent	139⅞	139	139⅞
2 N Y C & St L .	138½	138	138½
1 NY C&St L p as	108⅞	108⅞	108⅞
2 N Y N H & H .	36½	35¼	35¼
1 N Y NH & H ...	117	117	117
1 N Y O & W	28⅛	28⅛	28⅛
2 NY Stat Ry pr as.	35	35	35
10 NY Stm 37 p as.	112½	112½	112½
10 NY Stm 36 pr as	101¼	101¼	101¼
10 Nor Am Co	93	92	92¼
3 Nor Am pr	53¼	53¼	53¼
1 Nor Am Edi pr ..	102⅞	102⅞	102⅞
1 North G Lloyd..	64¼	63¼	64¼
2 Nor Pac ctfs	106½	104¼	104¼
2 North Pac	108⅞	107½	107½
1 Ill Well Sup ...	30	30	30
20 Omnibus Corp .	9⅞	9⅛	9⅞
2 Otis Eleva	295¼	290	295¼
10 Otis Steel	41⅞	40⅛	40⅞
2 Owens Bottle ..	87⅞	87	87⅞
7

THE WIDE-AWAKE CIRCLE

Boys' and Girls' Department

RULES FOR YOUNG WRITERS

1—Write plainly on one side of the paper.
2—Use pen and ink, not pencil.
3—Short and pointed articles will be given preference. Do not use over 250 words.
4—Original stories or letters only will be used.
Write your name age and address plainly at the bottom of the story.

POETRY FOR THE WIDE-AWAKES.

Bird Trades.

The swallow is a mason,
And underneath the eaves
He builds a nest and plasters it
With mud and hay and leaves.

Of all the weavers that I know
The oriole is the best,
High on the branches of the tree
She hangs her cozy nest.

The woodpecker is hard at work—
A carpenter is he—
And you may hear him hammering
His nest high up a tree.

Some little birds are miners:
Some build upon the ground;
And busy little tailors, too,
Among the birds are found

Western Tanager

Flaming
In the silver fir,
The exotic
Tanager,

Crimson-crested,
Dressed in yellow,
Song a cadence
Honey-mellow.

Like an orchid
The wind tosses
It among
The Duid mosses.
—Ethel Romig Fuller.

Wake, little birdling, the morning is calling;
Up from the marshes the mist vapors creep;
Over the meadows the sunbeams are falling,
Waking wee birds from their sleep,
Down in the woodland the blackbirds are crying,
Up in the elm-tree the oriole singe,
Time to be up and take lessons in flying—
Trying those little new wings!
—Boston Globe.

UNCLE JED'S TALK TO THE WIDE-AWAKES.

The dog has played an important part in the exploration of the far north, so important, in fact, that without this sturdy animal's aid the known geographical limits of the earth would be much narrower than they are now. Dogs were used by such famous explorers as Amundsen, Peary, Scott and Shackleton.

The dog is, as a rule, a gentle animal, but the dogs of the far north have been made vicious and irritable by the cruel treatment given them by the Indian and the Eskimo. To the people of the north the dog is an absolute necessity. Without them the people of the snows could not exist very long. Three or four dogs are capable of hauling their master with an added load of deer, seal or bear meat hundreds of miles, and often with little food, their rations being one or two fish of two or three pounds in weight, frozen or dried, each evening. If deer or moose is plentiful, he may share parts not desired by his master.

Among the more civilized Indians and Eskimos in the vicinity of the Mackenzie Delta above the Arctic Circle, the logs used for the construction of shacks are all drawn from the woods in winter by the dogs. The Eskimo dog, a splendid, heavy-haired animal, is capable of drawing his master 20 or 30 miles a day over the smoothly frozen Arctic snows. The running of the sled is made easy by coating its runners with ice, which is done by pouring upon the running parts water, which freezes immediately.

This story is recorded by a whaling captain who was very fond of dogs. On his first voyage he wintered near Herschel Island, Arctic ocean. Buying from the Delta Eskimos five splendid specimens, he thought he would better serve them by building a warm dog-house on the deck of his ship. The mercury often went as low as 54 below zero, and blinding snow-storms buried everything under gigantic drifts. So the captain ordered his mate to see that his dogs were comfortably housed inside their new structure. With much difficulty they were driven into the new quarters which had been made more habitable by the contents of a straw mattress that the mate had torn open and with which he had made a soft place for the animals. A stout piece of canvas at the door served as a protection from the wind and the drifting snow.

Content that they had done a humane act, the captain and the mate turned in for the night. To their astonishment they found in the morning that the dogs, or as many as could be accommodated, were sleeping peacefully upon the roof of their house, buried under three or four feet of snow and the others were scattered about the deck in the most exposed places possible, apparently as comfortable as if they were basking on an August day at Palm Beach.

LETTERS OF ACKNOWLEDGMENT

Sybil Keach, Putnam—I thank you very much for the book which you sent me. I appreciate it.

WINNERS OF PRIZE BOOKS.

1.—Marion Aldrich, Killingly—The Girl Scouts at Home.
2.—Annie Alpert, Colchester—The Girl Scouts' Rally.
3.—Bella Goldberg, Colchester—The Girl Scouts at the Seashore.
4.—Rose Zappa, Norwich—The Camp Fire Girls in the Mountains
5.—Harry Chapman, Norwich—An Aviator's Luck.
6.—Virginia Kopp, Colchester—The Girl Scouts' Triumph.

Winners of prize books living in Norwich may obtain them by calling at The Bulletin business office after 10 o'clock this morning.

LETTERS WRITTEN BY WIDE-AWAKES.

When I Went Sliding.

Dear Uncle Jed: One day last winter after school I went out coasting. I had a sled named 'The Coaster King." As it was recently new I was anxious to try it out.

I went out on a hill near my house and coasted down once and thought it great fun.

I wanted to hurry back up the hill again to try it over. I was thinking how nice it would be if as soon as one slid down one side of a hill it would turn and then find a hill to slide down again.

I started to run as I did I jerked the sled against my heel and cut it deep.

Of course it was impossible to walk comfortably. I hopped around the house wishing I could go back to school

I was glad when I could walk again and didn't coast much that winter again as there wasn't much snow.

Hope everyone had a merry Christmas and will have a happy New Year.
MARIAN ALDRICH, Age 14.
Killingly.

Our Invention.

Dear Uncle Jed: This is my fourth story. I hope you will enjoy reading it. The name of my story is Making a Victrola.

One day a few cousins from Florida came to my house. They wanted an adventure. We decided we would make a victrola. We got some lumber and made a victrola. We needed some dark red paint. We asked the janitor. He gave us a can of dark red paint. We painted the victrola. Then we made the horn. My mother had some needles. She gave them to us. We broke the needles in half. We had a few mama dolls. We broke the dolls. We took the things out that say "mama." We put it in the victrola. The victrola would only say mama. We took the victrola apart and took out the things. We put it together again. We bought a few records and the victrola worked O. K.

The next day there was a fair. The one who had the best thing would win ten dollars. Early that morning we took our car and put our victrola in and took it down to the fair. A manager came around and inspected our things. They said that we won the ten dollars.
ANNIE ALPERT, Age 11.
Colchester.

My First Attempt At Cooking.

Dear Uncle Jed: This is the second time I have written to you and the Wide-Awake circle. One Saturday when I was through helping mother, I planned to cook some parsnip fritters which I never tried before. I asked mother if I might try my luck. Mother said I might and that she would help me, but I said I would like to try myself.

When mother gave me permission, I went to the pantry and got what I needed, and then started to make them. It took me about half an hour to fry them, and when they were done, I put them on the supper table. I enjoyed looking at my mother and sisters eating them, so I joined them, and helped to finish them up.

This was my first attempt in cooking and I think the best. All wanted me to make some more but I was too tired, and told them that I will make some more next week.
ROSE ZAJAC, Age 14.
Norwich.

My Dream

Dear Uncle Jed: This is my first letter. I wish to write you about a dream I had last week. I will call it "My Gypsy Dream." One summer day my cousin and I went to the woods for blackberries. While we were in the woods, we saw a small wagon. We wanted to know what was in it. We climbed into the wagon and while we were looking on the queer things in the wagon a gypsy came in. The gypsy tied us up and rode off. After a while we came to a small pond. The gypsy threw us in.

All of a sudden I jumped up in bed and found it was only a dream.
ESTHER LEVINE, Age 9
Colchester

Winter Sport

Dear Uncle Jed: I am telling you about some fun I have on holidays. "Come on," said my chum. "Let's go skating. I have some new shoe skates I got from my uncle." I was willing to go although I had no new shoe skates.

I took my skates, put on my tam and jacket and hurried after my chum. We cut across the lots and we were soon at the pond.

The pond is very large, and much of it is surrounded by trees. At one end there is a large ice house and it is here that many of the children put on their skates. The pond was frozen over very solid and it was very smooth. After skating awhile we gathered together a group of girls and we played Snap the Whip. We skated around the pond until we were tired and then we sat down to rest.

The pond is so large that if you skate around it twice you have skated a mile. I skated nearly all the morning and at half-past eleven I removed my skates and went home.

At one o'clock I ate my dinner. At quarter of two I again went skating. It was four o'clock when I returned home.

To me skating is the best winter sport, especially when there are races.
SYBIL KEACH, Age 12
Putnam

Made a Mistake.

Dear Uncle Jed: This is my first letter to you. I am going to tell you about the big mistake I made. One day when I was on my uncle's farm, my friend and I were taking a walk in the woods when we saw a cow drinking from a brook. We ran back and told my uncle that a cow went out the pasture. He went with us to the place where we saw the cow. When we came there the cow was still there. When we showed the cow to my uncle he just laughed and said it was a deer. And since then I can tell the difference between a deer and a cow.
BELLA GOLDBERG, Age 9.
Colchester.

Saved by "Brave."

Dear Uncle Jed: I have written to you already and I enjoy writing to you. I am going to tell you how Brave saved me. One cold morning after breakfast I thought I would go for a walk. My dog Brave came along with me.

The snow had lightly fallen. As I was walking along I heard ice cracking under my feet. I felt myself falling. I soon remembered that there was a well around near here. And the snow had covered the thin ice. And I did not know the well was there and I was now falling in the ice cold water of the well. Brave seeing me fall ran back to the house and seeing my father he started pulling him to the place where I fell in. My father realized that something happened and followed Brave.

All this while I was screaming. When my father came nearer he heard me screaming and he ran toward the well. As the well was not very deep he soon had me out, and took me straight home. I had a cold but was over it in a while. I always remembered Brave. My father said that he thought that was the right name for him. THELMA GOLDBERG, Age 11.
Colchester.

Is Seven Years Old.

Dear Uncle Jed: I am a little boy seven years old. I like to go to school. When I come from school I go out in the fresh air and play with my sister. We have lots of fun. After supper I study my lessons and then go to bed early, so to be ready for the next day.

We had a nice big Christmas tree and I got lots of toys. I have a nice big wagon I got for Christmas.

Wishing you a happy New Year.
HARRY CHAPMAN, Age 7.
Norwich.

At Our School.

Dear Uncle Jed: In the Lisbon Center school the boys and girls of grades five and six are going to join the Red Cross. We each brought two cents for a Red Cross pin.

We have decided to help the sick children in the hospitals. We are making picture books, poem and story books and quite a few things. We are also sending them letters for I know that they enjoy reading them.

We are going to send the things to the Red Cross and they will give them to the sick children.

We think it is great fun to help them. When we are sick we like to get things, too.

I hope that you and the Wide-Awakes have enjoyed a merry Christmas and a happy New Year.
RUTH NYGREN, Age 11.
Lisbon.

Myself.

Dear Uncle Jed: This is the first time I have written to you. I hope you will like my letter. I am going to describe myself.

I am dark and my hair is black. I have brown eyes and my teeth are uneven. I am wearing today a green and black dress. I have a green tie. My stockings are brown and so are my shoes.

I have a cat and a dog. The cat's name is Feety because his feet are so big. The dog's name is Peggy. I have two brothers.
VIRGINIA KORAP, Age 9.
Colchester.

My Pet Dog.

Dear Uncle Jed: I am going to tell you about my pet dog. This is my first story to you. I am age 12, grade 5. My dog is brown and when she came here she was a little pup. She plays with the cat but the cat don't like her. She spits at the dog. She will sit up and beg. She hurts the cat sometimes. This morning she was between the cat's paws, but the cat didn't hurt her. I want to tell the Wide-Awakes and Uncle Jed to have a nice New Year's.
FRANKLYN KOPP, Age 12.
Colchester.
VIRGINIA KOPP, Age 9.

My Sewing Club

Dear Uncle Jed: In my first letter to you I am going to tell you about my sewing class I belong to. We elected for president, Elsie Sorrel; vice president, Sylvia Seger; secretary, Stella Prowsky; treasurer, Thelma Goldberg. Most of the members live on the same street so we go home together.

We had a Christmas party and picked names for giving presents. After the party we sang songs and some of the girls said their Christmas poems.

For some of our club work we made dust cloths, pussy cats, and now we are making towels.
SYLVIA SEGER Age 9
Colchester

His First Letter

Dear Uncle Jed: This is my first letter to you. I am going to tell you about the little birds that come around my house every morning and I love to feed them bread and some corn. One morning when I was playing I saw a bird and two little ones. I ran in the house and I got some bread and I threw it to the birds and I went in the barn and got some corn. I got a pan and put some water in it and the little birds drank the water and ate the bread and corn.
LEO SLOPAK, Age 8

A Tobacco Farm

Dear Uncle Jed: I have written many letters to you and I have enjoyed writing them. I thought I would write to you again and hope you enjoy it.

One day I went with my father to visit a tobacco farm. We enjoyed the ride there very much. When we arrived there the owner of the farm took us to his tobacco barn. We went in and there we saw many leaves of tobacco hanging on long poles which ran from one wall to the other. On the other side of the barn all the machinery such as plows, tobacco wagons, a tractor and many other machines were kept. He showed us his fields. Near the field there ran a little brook. He took us to the house and showed us a little box. In the box there were many arrowheads. There were black ones and white ones. In the middle of the box there was an Indian hoe. The man said he found them when he plowed his field. When I got home I told my brothers what I had seen.
ISRAEL LIVERANT, Age 11
Colchester

BANKS, INS., UTILITIES

	Bid	Asked
New York Banks.		
Bank of America	190	198
Bank of U. S. Units	218	225
Chase	855	865
Chatham-Phenix	655	665
Chemical	1020	1060
Commerce (Nat'l)	842	852
Corn Exchange x rts	755	765
First National	5100	5200
Hanover National	790	810
Manhattan Co.	805	820
Mechanics of Bklyn.	530	545
National City x rts	1375	1390
National Park	790	810
Public	235	245
Seaboard	755	770
State	940	960
N. Y. Trust Companies.		
Amer. Ex.-Irving Tr.	493	505
Bankers Trust	1095	1115
Bank of N. Y. & Tr.	830	850
Brooklyn	1690	1750
Central Union	1825	1845
Empire	490	505
Equitable	485	500
Farmers' Loan & Tr.	850	865
Guaranty	343	350
Manufacturer	265	275
New York	1060	1075
Times Square	183	193
Title G. & Tr.	900	920
U. S. Mtg. & Tr.	610	620
United States	3550	3650
Boston Banks.		
Atlantic National	298	305
First National	500	510
National Shawmut	323	335
Old Colony	500	510
Bood & Mtg. Guar.	430	445
Lawyers Mtg.	315	325
Lawyers Title	373	385
N. Y. Title & Mtg.	570	580
Insurance Companies.		
American Alliance new	52	54
American Surety	325	...
Baltimore American	48½	51
Fidelity & Cas.	185	190
Franklin	460	470
Glens Falls	66	70
Globe & Rutgers x stk	1530	1550
Great American	52½	54
Hanover	83	85
Home	610	620
Import. & Export.	97	100
Nat'l Casualty	52	54
National Liberty	31½	33
National Union	400	420
N. Y. Casualty	105	110
Niagara	160	165
Prov. Washington	855	875
Security	130	137
Springfield Fire	217	...
U. S. Fire	125	135
Westchester	100	103
Locals.		
Aetna Casualty	1576	1600
Aetna Fire	790	800
Aetna Life	1175	1185
Automobile Ins.	500	510
Conn General	2075	2110
Hartford Fire	1000	1015
Htfd. Steam Boiler	805	850
National Fire	1325	1350
Phoenix Fire	970	990
Travelers	1820	1850
American Hardware	73	75
Arrow H. & H.	52½	54½
Bridgeport Hyd.	52	56
Bryant & Chapman	42	44
Colts	43	45
Conn. Power	151	154
Fafnir	142	150
Hartman Tobacco	20	23
Htfd. Gas	90	95
Htfd. Elec. Lt.	141	145
Landers	69	72
North & Judd	30	32
Peck, Stow	18	20
Russell	165	175
So. N. E. Tel.	151	155
Standard Screw	128	135
Stanley Works	66	68
Torrington	82	88
United Ill.	150	160
Scovill	60	62
Equits.		
American Alliance	200	210
City Co.	4¾	5¼
Corn Ex.	33	37
Nat'l City	36	39

Burgess Bedtime Story

Reddy Fox Loses a Toe

You'll find the careless always pay;
It's just as well it is that way.
—Old Mother Nature.

Reddy Fox is not given to carelessness. If he were, he wouldn't have lived as long as he has. Little people of the Green Forest and the Green Meadows who are often careless seldom live long. One of the very first things they learn when they are little is that carelessness is costly.

But there are times when even the most careful forget, or become absent-minded, and so are careless. It is so with Reddy Fox. Even Old Granny Fox, with all her wisdom, is careless once in a great while. I doubt if there is any one who, at some time or other, is not careless.

The storm that had driven Peter Rabbit and little Mrs. Rabbit to the shelter of the old woodchuck hole in the heart of the dear Old Briar-patch was over. All the little people of the Green Forest and the Green Meadows who were not sleeping the winter away were out looking for something to eat. They must eat or they cannot live. So it is that there is always a great deal of activity right after big storms. While the storms last the little people can't eat. Therefore, just as soon as a storm stops, they are out hunting for food.

Reddy Fox was hungrier than usual. You see, he had had little to eat before the storm. His stomach had been almost empty then. By the time the storm was over it seemed to him that the walls of his stomach met. Just as soon as it stopped snowing Reddy was out hunting.

Now it happened that, unknown to Farmer Brown's Boy or to Farmer Brown, a neighbor had visited the old pasture late in the afternoon before the storm and there he had set a trap, a steel trap, for Reddy Fox. He had set that trap very artfully, for he knew just how difficult it is to fool Ready Fox. He had set it where he knew that Reddy Fox frequently passed. He had studied Reddy and his ways. He knew that Reddy, like most people, is more or less a creature of habits. He knew that no traps ha been set in the Old Pasture for a long, long time, for Farmer Brown and Farmer Brown's Boy would not allow it. So, when he set that trap, he sneaked over there in a roundabout way, so that he would not be seen.

The trap and chain he had artfully covered with damp leaves and over these he had swept a little snow. When he was through you would not have suspected that a trap was there.

"If that doesn't catch him, then I'm no trapper," declared the man with an evil leer, as he made his way home.

Then came the storm. The wind howled and blew. It piled the snow in some places and it blew away the snow in other places. It uncovered the trap. It blew all the leaves away. Finally the trap was again partly covered by snow, but not wholly so, as Rough North Wind stopped his blowing.

When Reddy Fox left his home he was in a hurry to reach his hunting grounds. He wanted to get over to

Reddy Fox was hungrier than usual

the Green forest. So he was careless as he hurried along a path he had used many, many times. So it was that he didn't see that trap until just as he was about to step in it. In fact, he was too late; he did step in it. But a little snow had packed under the pan of the trap and it was slow in springing. The result was that Reddy was actually taking his foot out when the wicked jaws of that trap came together with a snap. Reddy's foot was almost clear, but not quite. That trap caught him by one toe. My, how it hurt! Instantly Reddy started to pull away, but the trap was fastened and he was held a prisoner by one toe. Reddy knew what it meant. He knew what would happen if that trapper should find him there. That trap had pinched that toe nearly off. Reddy gave a frantic leap and was free. His toe, however, was in the trap.

Copyright, 1929, by T. W. Burress
The next story: "The Kindly Deed."

ANNOUNCEMENTS

Conn. College Concert.

The principal instrument of the set of viols used by the Society of Ancient Instruments which will be heard in New London next Thursday evening is the viola d'amore.

Its uniqueness consists primarily in the sympathetic strings of fine steel or brass, seven in number, which pass through small holes in the bridge and under the finger-board. These, with the seven gut strings that are played, make necessary 14 tuning pegs. The vibrating strings are tuned to the chord of D major, the lowest note being the tonic below middle C, and the highest two octaves above. Singularly beautiful and attractive, yet its inherent difficulties of execution preclude its use by any other than a master for every forte note produces a perfect shower of concords and harmonies so that all notes not conforming to the major chord require to be lightly touched and delicately sounded.

It is a member of the mediaeval fiddle family that flourished between the 15th and 18th centuries, a family that included the viol de gamba, viola de bracio, viola pomposa, quinton, etc. Its origin is unknown but can be traced back to the ancient Hindoos of the 14th century and probably was invented by some amateur musician interested in acoustical experiments. Its big neck, closely lying strings, wide finger-board and small playing space for the bow, render it a difficult and uninviting instrument but in the hands of an expert, the instrument takes on an undreamed-of fascination and in company with others of its kind, fairly captivates the listener accustomed to the modern string quintet which lacks the charm and daintiness of these antiquarian relics.

Segovia And His Instrument.

A guitar recital is scarcely a usual thing in our halls of music. In fact, when Andres Segovia, the Spanish artist who is to give the third concert of the Slater Hall series next Friday evening, January 18th, made his American debut a year ago he probably gave the first guitar recital ever given in New York city. Before that recital had hardly begun, however, his audience felt very certain that it would be far from the last to be given by him.

In the upper musical circles the guitar has been perhaps looked upon more or less patronisingly as an instrument of somewhat less than full-fledged musical dignity, but under Segovia's fingers it ceases to be the sentimental vehicle of the serenade and becomes, when its master wills, the voice of grave and noble loveliness. Such versatility on the guitar, such adjustment of musical taste to plucked and stroked strings instead of bowed, such tone elongation, proclaim a rare genius. Segovia has raised the guitar into the class of musical instruments and demonstrated its capability for varied and sonorous emission. It seems to have no limitation when played with his delicate musical perceptions, his refinement, his reserve and sense of rythym.

Samuel Chotzinoff, critic for the New York World, says: "Mr. Segovia must be heard to be believed."

And the London Daily Telegraph's comment was, "Here is an artist who without doubt stands in relations to the instrument of his choice as Casals does to the violincello, or Kreisler to the violin."

This Week At Park Church.

The annual meeting of Park Congregational church will be held Thursday evening, January 17th. Supper will be served at 6.30 o'clock. All members of the church and congregation are invited to attend. On Saturday afternoon at 3 o'clock there will be a joint meeting of the missions department and the McCall Mission. Rev. George T. Berry will give an illustrated talk on the work of the McCall Mission. On Friday evening at 7.15 o'clock, Troop No. 12, Boy Scouts, will have its meeting. Monday, January 21st, the men's club will hold its annual meeting. Following the election of officers and other routine business, Rev. Romeyn Danforth of New London will talk on his travels in the Levant. Supper will be served at 6.30 o'clock.

To Lecture For Women's Club.

Through arrangements made by Mrs. A. N. H. Vaughn, Dr. George H. Nettleton, head of the department of English at Yale, has been secured to lecture before the Woman's City club on Tuesday evening. His lecture will be upon two poets of the World war period, Rupert Brooke and Allan Seeger. Dr. Nettleton is well known to many Norwich people and is the establisher of a course of lectures which is given yearly in many cities in the state and the club members feel themselves fortunate in the opportunity to hear him.

TOLLAND

Representative Garrett H. Siegel and Mrs. Siegel attended the governor's ball.

Mrs. James Clough is able to sit after her serious illness.

James Suabo is ill with chronic asthma and influenza.

The following officers were installed for Tolland grange by Deputy Harold Hansen of Coventry grange, assisted by George Durham of Mansfield grange, Merrit Thompson and Otis Hill of Coventry grange: Master, Sam Johnson; overseer, Arthur Bushnell; lecturer, Ira Wilcox; steward, Charles Gunther; assistant steward, Henry Hill; chaplain, Mrs. Alice W. Steele; treasurer, Lathrop B. West; secretary, Mrs. Ellen B. West; gatekeeper, Everett Robinson; Ceres, Mrs. Frances Bushnell; Pomona, Mrs. Lulu Johnson; Flora, Mrs. Esther Usher; lady assistant steward, Mrs. Emma S. Crandall.

The Ladies' Aid society of the Federated Church served a supper Friday in the church parlors. The hostesses were Mrs. Marian A. Baker, Mrs. Carrie Ayers and Mrs. I. Tilden Jewett.

The man who itches for fame is usually kept scratching.

BumsteadsWormSyrup

"To children an angel of mercy." Where directions are followed, IT NEVER FAILS. Pleasant, scarcely and contains not a SANTONIN, is contains full dose. Stood sixty years' test. Sold everywhere or by mail, 35c a bottle.
Est. C. A. Voorhees, M. D., Philadelphia

Exceptional Specials IN Tabourettes

Fumed Oak
24" High
12" square top
79c
Tripod Style Legs

Mahogany
Two Styles
25 inches high with 10x11-inch top and 18 inches high with 10-inch square top. Both with shelves
$1.19

DON'T FORGET THIS GREAT FREE OFFER

GET AN OPPORTUNITY WITH YOUR PURCHASE TO SHARE IN
$2100 In Mdse. To Be Given Away

THE PLAUT-CADDEN CO.
Pianos, Victrolas, Furniture, Jewelry, Music, Radio
133-143 Main St. (Est. 1872) NORWICH
New London Store, 224-226 Bank St., Formerly Foran's

THE PORTEOUS & MITCHELL CO.

Our Annual Clearance Sale

CONTINUES FOR THE COMING WEEK.

Special Purchases a Feature

Savings 1-3 to 1-2 Regular Prices

Watch Newspapers for Announcements!

January is the clearance month for manufacturer and jobber. Their shelves must be cleared of all surplus stocks in readiness for the new season. Drastic price concessions are made for cash.

During the past several weeks our buyers have been through the market and have made many wonderful purchases at tremendous reductions, in many instances more than 50% less than regular price.

Passing These Savings to You

During the coming week these special purchases will be placed on sale, furnishing the buying public a wonderful opportunity to share in these remarkable savings.

The Coming Week—Economy Week

Our Daily Special

ONE DAY ONLY — MONDAY

81x108 Bed Sets at $1.49

Value $2.50

Just one case of these remarkable Bed Sets. All crinkle stripes in most attractive shades of Rose, Blue, Gold. All fast colors. A splendid quality. Regular value $2.50.

DAILY SPECIAL PRICE $1.49

ON SALE MONDAY ONLY
No Mail or Telephone Orders

A Bulletin For Sale Advertisement Will Sell It

BORN

SEWART—At Backus hospital, Norwich, Jan. 13, 1929, a son, Gilbert Davies Sewart, to Mr. and Mrs. Arnold Sewart, of 14 Railroad street, Baltic.

SCOTT—In Westerly, R. I., Jan. 9, 1929, a daughter, Phyllis Jean, to Patrick and Jean Catherine Johnson Scott.

GALLUP—In Hartford, Jan. 6, 1929, a son, to Mr. and Mrs. John F. Gallup, formerly of New London.

LAWRENCE—In New London, Jan. 11, 1929, a son, to Mr. and Mrs. James Lawrence.

SATKIEWICZ—In Norwich, Jan. 9, 1929, a son, to Mr. and Mrs. Adolph Satkiewicz of Hobart avenue.

MORSE—In Norwich Town, Jan. 8, 1929, a daughter, Elizabeth Gifford, to Mr. and Mrs. Carlton F. Morse.

DIED

DARROW—In New London, Jan. 11, 1929, Kate, widow of Harry Darrow, age 62.

GARD—At Preston, on his 66th birthday, Jan. 11, 1929, Frank W., son of the late Andrew B. and Catherine R. Gard.

WALKER—At Preston, Jan. 11, 1929, Mrs. Elizabeth Walker, of New London, aged 78.

RANDALL—In this city, Jan. 12, 1929, Verna Louise, daughter of Vernon M. and Beatrice L. Lewis Randall, aged 1 year and 6 months.

MARQUARDT—In New York city, Jan. 13, 1929, Gertrude K. Kilkenny, wife of Robert J. Marquardt, formerly of Norwich.

Notice of funeral hereafter.

GEER—In Norwich, Jan. 13, 1929, Raymond J. Geer, 26, of Scotland road. Notice of funeral hereafter.

FUNERAL NOTICES

BAKER—In Montville, Jan. 13, 1929, Miss Eliza J. Baker.
Funeral services at Cummings & Ring's, 322 Main street, Tuesday afternoon, Jan. 15, at 2:30. Burial in the family lot in Comstock cemetery. Kindly omit flowers.

HUTCHINSON—In this city, Jan. 12, 1929, Frederick W. Hutchinson, of 38 Fourteenth street.
Funeral services at his late residence, Monday afternoon, Jan. 14, at 2:30. Burial in Maplewood cemetery.

RANDALL—In this city, Jan. 12, 1929, Verna Louise, daughter of Beatrice L. Lewis and Vernon M. Randall, aged 1 year, 6 months and 2 days.
Funeral from the home of her parents, No. 59 Meyers avenue, Tuesday afternoon, Jan. 15, at 2 o'clock. Burial in the family plot at Maplewood cemetery.

STANTON—In Norwich, Jan. 13, 1929, Eliza J. Stanton, aged 82 years, 9 months, 1 day.
Funeral from the home of her nephew, Everett M. Rogers, Wauwecus street, Norwich Town, Tuesday afternoon, Jan. 15, at 2:30 o'clock. Burial in family plot in Yantic cemetery.

BUSHNELL—At the home of his brother, Frank B. Bushnell, Canterbury turnpike, Norwich, Jan. 13, 1929, Frederick H. Bushnell, aged 70.
Funeral service at the First Methodist church, Norwich Town, Wednesday afternoon, Jan. 16, at 2:30 o'clock. Burial in family plot, Yantic cemetery.

CHAPMAN—In Norwich, Jan. 11, 1929, Elias H. Chapman, of No. 99 Franklin street.
Services at Gager's funeral parlors, No. 70 Franklin street, Monday afternoon, Jan. 14, at 2:30 o'clock. Interment in Browster's Neck cemetery.

CARD OF THANKS

Expressions of sympathy and kindly acts have done much to ease our burden of sorrow in the loss of our dear one. We wish to thank all who have helped us in this or any way, mentioning especially those who offered or gave the use of cars, those who gave flowers or served as bearers.
WILFRED PARADIS and FAMILY.
Central Village, Conn.

Church & Allen
15 MAIN STREET
FUNERAL DIRECTORS AND EMBALMERS
Lady Assistant
HENRY E. CHURCH
WM. SMITH ALLEN
Telephone 328-3

The Henry Allen & Son Co.
88 MAIN STREET
Funeral Directors and Embalmers
Lady Assistant Telephone 410-2
DAVID H. WILSON

GAGER
FUNERAL DIRECTOR AND EMBALMER
PROMPT SERVICE DAY OR NIGHT

CUMMINGS & RING
Funeral Directors and Embalmers
322 Main Street
Phone 238-2 Lady Assistant

GEORGE G. GRANT
UNDERTAKER AND EMBALMER
Phone 2729 Providence St., Taftville

HOURIGAN BROS.
Funeral Directors and Embalmers
Funeral Home, 35 Church Street.
Office, 62 Main St. Branch, Jewett City.

Shea & Burke
Funeral Directors
41 Main Street
Phone 896-2—J. J. Lyons

Dougherty Bros.
FUNERAL DIRECTORS AND EMBALMERS
Taftville 1513-14 Plainfield 106-15

WILLIMANTIC

Avery & Van Zandt
Succeeding JAY M. SHEPARD
Established 1870
Funeral Directors, Embalmers
Sixty and Sixty-Two North Street
Willimantic, Conn.

Killourey Bros.
FUNERAL DIRECTORS AND EMBALMERS
66 Union Street, Willimantic, Conn.
Phone 290 Lady Assistant

PLAINFIELD

F. W. Tillinghast & Sons
UNDERTAKERS AND EMBALMERS
CENTRAL VILLAGE, CONN.
Tel. Moosup 282-2

When YOU WANT to put your business before the public there is no medium better than through the advertising columns of The Bulletin.

ETTA KETT — Tell It to the Judge — Hear What He Says! — By PAUL ROBINSON

Copyright, 1929, by Central Press Association, Inc.

A Bulletin Want Advertisement Will Get It

FOR SALE

FOR SALE—Delco light batteries in good shape. E. Ross, R. D. 1. 6t jan14

I'VE BIT A SONG to the East, Conn. peeple: "I'll Git by as Long as I've Gotchoo." Fine briar pipes 35c; Noble, Pippin, Dexter cigars, 5 for 30. Fagan's Smoke Shop. jan12d

FOR SALE—Vulcan gas range. Call Telephone 1334-13 Norwich. jan12d

FOR SALE—The property, 318 Main St., next to Dr. Lewis, lot 63x100 with house on same; last Main St. lot to be obtained, can arrange liberal loan. Francis E. Donohue, 242 Main St. tf jan11

FOR QUICK SALE—One 6-room cottage near New London. Phone 2132. jan8

FOR SALE—In Norwich Town district, new 6 and 7-room houses; can be procured by small deposit, balance in easy payments. For details see J. A. Cunningham, Thayer Bldg. jan8

Attractive location on Main State Highway for Tourists' Tavern and Gas Station, 46 acres with 18-room house, large veranda, running water, bath, electric light and gas: Price $7500—$1500 cash.
TRYON'S AGENCY
Willimantic, Conn.

GAS STATION, LUNCH ROOM AND DANCE HALL
at intersection of two important main line state highways doing very profitable business—26 busses stop daily. One of the best stands in the state, but must be sold.
H. T. CLARK
33 Church Street, Willimantic, Conn.
Phone 382.

SILENT GLOW OIL Burners are now guaranteed for five years. E. Rousseau exclusive agent, 40 Mathewson St., Jewett City. Phone 66 Norwich, Taftville, Occum, Baltic, Plainfield. mar7 tf

WANTED—Miscellaneous

WANTED—Antiques; party interested in antiques wishes to purchase for cash old furniture, silver, china, glass, etc. Write Bulletin Box 32. 3t jan14

A. C. WHITE—Repairer of watches, clocks and talking machines 14 Prattle Ave., Taftville. Phone 723. jul-- mnwdfr

WANTED—Second-hand antique furniture. Best prices paid. A. Bruckner, 109 Franklin St. Phone 559

MIRRORS resilvered and glass for every purpose. Norwich Glass Co., 8 Bath St. Tel. 2483 jan23 tf

LOST AND FOUND

LOST—A screen door from a truck on road from Plainfield to Newent. Tel. 58-5, Jewett City. 2t jan14

LOST—Will the person who picked up a red crocheted shawl in front of 270 Washington street please return to that address and receive reward.

LOST—Large police dog; answers to name of Buddy. Reward if returned. Telephone 405-12. jan12d

LOST—Black and tan hound; Canterbury license No. 10991, Norwich license No. 59537. David A. Dunn, 96 Fifth St., Norwich. Tel. 1328. 3t jan11

FOR SALE—Automobiles

FOR SALE—Buick 1926 4-pass. coupe. Price $550; will give terms or will trade private party. Write Bulletin Box 2. 2t jan12

JORDAN—1926 straight eight sedan, in excellent condition; $300 takes it. Inquire Main Street Garage. jan12d

ADAMS TAVERN GARAGE—Graham-Paige cars. 1924 Nash roadster; 1924 Overland touring; 1926 Oldsmobile coupe; 1927 Chrysler sedan, 70; 1927 Chrysler coupe, 70; 1926 Chrysler roadster, 70; 1926 Jordan roadster; new Ford coupe, 800 miles; 1926 Chrysler coupe. Cash or terms. tf jan4

FOR SALE—1928 Essex coupe; 1928 Durant sedan; 1927 Chevrolet coach; 1927 Chevrolet sport roadster; 1927 Essex coach; 1925 Cadillac brougham, custom built; and others to pick from. No reasonable offer refused. Trade or on terms. Open evenings. Norwich Hudson-Essex. Tel 1730. tf dec29

At Studebaker's
1926 Franklin Sedan
1925 Dodge Sedan
1923 Hudson Coach
1928 Erskine Sedan
1923 Studebaker 4-passenger coupe.
1924 Ford Coupe
1926 Essex Coach
USED CARS SOLD UNDER STUDEBAKER USED CAR PLEDGE
T.N.M. Lathrop, Inc.
84-86 North Main Street, Norwich, Conn.
Telephone 2280

FOR SALE—Music I nstruments

FOR SALE—A brand new Edison Diamond Disc phonograph with orthophonic type tone arm cost $150; closing out at $49 Hanover-Curland Co., 24 Franklin St. tf jan9

FOR SALE—A beautiful Emerson piano, upright, in walnut case, $89; a Wasserman 65-note player piano, $125. Hanover-Curland Co., 24-34 Franklin St. tf jan9

FOR SALE—$1,000 grand piano, like new, $475; new $550 player piano, $355; new $400 upright pianos, $275; used upright pianos, $20 up; used player pianos, $105 up; special easy clearance sale terms. The Plaut-Cadden Co., Main St., Norwich. jan6d

When YOU WANT to put your business before the public there is no medium better than through the advertising columns of The Bulletin

WHEN YOU WANT to put your business before the public, there is no medium better than through the advertising columns of The Bulletin.

A Bulletin For Sale Advertisement Will Sell It

TO RENT

TO RENT—Steam heated front bedroom, private family. Tel. 3571-J. tf jan14

TO RENT—Up-to-date 5 or 7-room apartment at 467 West Main St. Inquire at 25 Peck St. Tel. 2215. tf jan14

TO LET—Small tenement with big yard. Inquire A. Ellal, Preston City road. 3t jan14

FOR RENT—Heated 2-room apartment in best residential section. Apply 173 Washington St., first floor, left, mornings. 3t jan14

TO RENT—Five-room cottage on Phillips avenue, with all modern improvements. Call 1667-5. 2t jan12

TO RENT—Part of house—6 rooms at No. 21 West Town St.; electricity and gas. Apply to Gilbert S. Raymond, Room 5, No. 161 Main St., City. 2t jan12

TO RENT—Five rooms, improvements, garage; fine location. Tel. 1463. jan12d

TO RENT—Six-room tenement, all improvements; also 3-room apartment. 284 Central Ave. 4t jan11

FOR RENT—Four and 3-room apartments; all improvements, with steam heat. Call 687-4. 3t jan11

FOR RENT—Six-room cottage and garage. 18 Stonington road. tf jan10

FOR RENT—Desirable furnished front room, good location; private family. Tel. 67. 28 Otis St. tf jan10

FOR RENT—Furnished room. Tel. 128. tf jan9

TO RENT—Nicely furnished rooms, steam heated; private family. Call 1157-3. tf jan8

TO RENT—Two rooms furnished for light housekeeping; steam heated. 27 Division St. Phone 2675-M. tf jan8

TO RENT—Private garage $4 a mo.; central. Tel. 2124. tf jan8

TO RENT—Furnished rooms for light housekeeping; steam heat. 27 McKinley Ave. tf jan7

TO RENT—That ideal home, 2 Winchester Place, 9 rooms, ample grounds, fruit and garage. Apply on the premises to John Troland, Plumbing, etc. jan6d

FOR RENT—Light storage; elevator service. Norwich Grain Co. Tel. 72. jan6d

TO RENT—Modern 7-room cottage, 35 Roswell Ave.; newly decorated. Thos H. Beckley, Agt. tf dec31

TO RENT—Old established photo studio; steam heated, low rent. Inquire Brooklyn Outfitters. tf dec21

FOR RENT—Furnished room for 1 or 2; centrally located. Tel. 2328. tf oc8

TO RENT—Two six-room apartments; all improvements, with garage. Call 1283-5.

TO RENT—Basement at 66 Franklin St. Suitable for most any kind of business. Inquire at Bulletin office. dec tf.

TO RENT—Furnished room; single or double; private family. Call 1749-2 evenings. tf aug30

FOR RENT—Furnished room, modern, central, private family. Phone 211. nov17d

TO RENT—Beautiful apartment, 6 rooms and bath, all modern improvements, newly decorated; steam heat and hot water supplied. Tel. 1299. tf oc18

TO RENT
Building on Durkee Lane
Suitable for Storage or Garage (5 cars) purposes.
Inquire at Bulletin Office.

FOR RENT
The premises formerly occupied by the Norwich Evening Record on Chestnut Street. Dimensions are about 60x100 feet. Being in a central location, they are suitable for any kind of business.
Inquire of
THE BULLETIN CO.

CO. L AND WOOD

FOX'S WOOD YARD—Seven baskets, $1.00; split and kindlings, $5.00 a load. Tel. 779. tf jan4

FOR SALE—Seasoned hard wood, sawed in stove lengths, $10 per cord, $5.50 half cord; delivered in Norwich, Baltic and Taftville. Phone 1099-2. Chas. S. Brown, Yantic. dec29

FOR SALE—Coal, seasoned wood and kindling; delivered anywhere. R. Shapiro, Willow St. Phone 504—1283-4. tf dec10

FOR SALE—Seasoned hard wood, stove length. John R. Lyman. Tel 2617-W. tf nov27

POULTRY AND PET STOCK

FOR SALE—R. I. Red baby chicks and hatching eggs from state tested and accredited stock. H. J. Larkham, Norwich Town, Conn. Phone 463-12. jan6d

WANTED—Broilers and all kinds poultry; highest prices paid. Haskel Rosen, 292 Windham road. Tel. 1 92, Willimantic Div. tf jan3

WANTED—All kinds of poultry; will cal, anywhere; highest prices paid. Joseph Horn. Tel. 1501. Willimantic. jan31 tf

WANTED—Male

SALESMEN—165 varieties brushes, 60 per cent commission, $25-$75. Weekly profit on agents. Neway Brush Factory, Hartford, Conn. jan14d

WANTED—Company with established accident and health business covering Norwich and vicinity, wishes a new general agency connection. Applicant must be a new business getter and give bond. Give qualifications and experience. Write to Box P5. 6t jan14

A Bulletin To Let Advertisement Will Rent It

WANTED—Female

WANTED — Experienced girl or woman for general housework; references required. Apply 31 Joseph Perkins road. 3t jan14

WANTED—Academy girl to care for two children afternoons. Tel. 3332-J. tf jan12

WANTED—Strong young girl for housework in family with children; no washing or ironing. Experience and references required. Call 1605. tf jan8

— WANTED —
An experienced cook; references required
MRS. J. RALPH HOWE
274 Broadway, Norwich Tel. 2361

SALESWOMEN — Wanted by established company selling direct to women. Experience desirable, but not necessary. Easy, pleasant work on part or full time basis. Exceptionally high commissions and generous bonus plan. Good opportunity for advancement. Beautiful sales equipment and complete instructions. Write at once for full details to Grace Graham Company, Dept. 310A, Springfield, Mass.

WANTED
AT ONCE
30—GIRLS—30
TO TAKE ACTIVE PART IN THE
"NORWICH FOLLIES"
AT THE
Palace Theatre
WEEK OF JAN. 28th
EXPERIENCE UNNECESSARY
EVERYTHING FURNISHED
REAL STAGE TRAINING
PROFESSIONAL STAGE
TRY-OUT
VALUABLE TOKENS TO ALL
WRITE, PHONE OR APPLY
NOW
MANAGER'S OFFICE
PALACE THEATRE

LEGAL NOTICE

NOTICE TO TAXPAYERS

Notice is hereby given to all persons liable to pay the Personal Tax in the Town of Norwich that I have a warrant to levy and collect the personal taxes payable Feb. 1st, 1929, each of such persons being assessed the sum of two dollars as their personal tax, and for the purpose of collecting the same I shall be at the Selectmen's Office, in the Court House, in Norwich, daily from 9 o'clock a. m. to 12:30 o'clock p. m. and from 2 o'clock to 5 o'clock p. m. from Feb. 1st, 1929, to March 1st, 1929, both inclusive, except the following days:
On Monday, Feb. 11th, I will be at Fourth District Voting Booth, Norwich Town, from 11 a. m. to 1 p. m.
On Tuesday, Feb. 12th, from 10 to 11:30 a. m. at the Yantic Store.
On the same day at the store at 204 West Town Street, Bean Hill, from 12 m. to 1:00 p. m.
On Wednesday, Feb. 13th, at the drug store of John A. Morgan, Greeneville, from 11 a. m. to 1 p. m.
On Thursday, Feb. 14th, at the drug store of George M. Rathbone, West Side, from 11 a. m. to 1 p. m.
On Friday, Feb. 15th, at the salesroom of the Dodge Station, East Side, from 11 a. m. to 1 p. m.
On Saturday, Feb. 16th, at Fifth District Voting Booth, Ponemah Hall, from 10:00 a. m. to 1 p. m.
On Saturdays the Selectmen's Office at City Hall will close at 12 m., noon.
Personal taxes will be received on the dates mentioned above for the different sections of the town.
All persons neglecting this notice must be proceeded against as directed by the laws of this state.
NELLIE V. HARRINGTON,
Collector.
Dated at Norwich, Conn., Jan. 5th, 1929. 4t mon jan7

FOR SALE — RADIOS

FOR SALE—A good Magnavox radio with built-in speaker and 5 tubes, $20; a 5-tube Marwood radio, $9. Hanover-Curland Co., 24-34 Franklin St. tf jan9

FOR SALE—Electric Atwater Kent radios, low as $77 without tubes, on easy terms. We are exclusive Atwater Kent dealers. The Plaut-Cadden Co., Main St., Norwich. tf dec24

Radio Service Our Specialty
SMITH'S RADIO STORE
— Call 2880 —

When YOU WANT to put your business before the public there is no medium better than through the advertising columns of The Bulletin.

When YOU WANT to put your business before the public there is no medium better than through the advertising columns of The Bulletin.

A Bulletin Want Advertisement Will Get It

LEGAL NOTICES

AT A COURT OF PROBATE HELD at Plainfield, within and for the District of Plainfield, on the 11th day of January, A. D. 1929.
Present, JOSEPH P. SMITH, Judge.
Estate of David P. Hebert, late of Plainfield, in said District, deceased.
Philip Hebert, Administrator of said estate, filed a written application in this Court representing the said estate to be insolvent, and requesting that commissioners be appointed to receive and decide upon the claims of the creditors of said estate; it is therefore
Ordered, That said application be heard and determined at a Court of Probate to be held at the Probate Court Room in said Plainfield, in said District, on the 26th day of January, A. D. 1929, at 2 o'clock in the afternoon, and that notice of the pendency of said application and of the time and place of the hearing thereon be given by publishing a copy of this order once in a newspaper having a circulation in said District; also by sending a copy of this order, by ordinary mail to each known creditor of said estate, at least ten days before the day assigned for said hearing, and return make to this Court.
JOSEPH P. SMITH, jan14d Judge.

AT A COURT OF PROBATE HELD at Norwich, within and for the District of Norwich, on the 12th day of January, A. D. 1929.
Present, NELSON J. AYLING, Judge
Estate of Augustus Robinson, late of Griswold, in said District, deceased.
Ordered, That the Administrator cite the creditors of said deceased to bring in their claims against said estate within six months from this date, by posting a notice to that effect, together with a copy of this order on the sign-post nearest to the place where said deceased last dwelt, and in the same town, and by publishing the same once in a newspaper having a circulation in said district, and make return to this Court.
NELSON J. AYLING, Judge.
The above and foregoing is a true copy of record.
Attest, HELEN M. DRESCHER, Clerk.

NOTICE

All creditors of said deceased are hereby notified to present their claims against said estate to the undersigned at Jewett City, Conn., within the time limited in the above and foregoing order.
THOMAS A. BROWN,
jan14d Administrator.

FOR SALE—Dogs

FOR SALE—Liver and white setter, 6 months old, spayed, inoculated against distemper. Dr. Globus. Phone 2824. jan12d

Business Notices.

AUTOMOBILE REPAIRING

Pete Des Jardines
AUTO REPAIRING
CORNER FRANKLIN AND WILLOW STREETS
Telephone 642

AUTOMOBILE ACCESSORIES

Overhauling
Repair Work
of All Kinds
AUTOMOBILES, CARRIAGES, WAGONS TRUCKS and CARTS
Mechanical Repairs, Painting, Trimming, Upholstering and Wood Work.
Blacksmithing in All Its Branches
SCOTT & CLARK CORPORATION

ANTIQUE FURNITURE

ANTIQUE FURNITURE—The Boston Antique Shop, Angelo Masiello, prop., 55 Franklin St., Norwich, Conn. Established 1920. Tel. 707. We specialize in any kind of furniture work at moderate prices, also deal in antiques. aug8

I BUY ANTIQUE furniture, old books, papers, silver, pewter, pictures, glassware, tools, etc. Louis D. Ward, 4-6 Main St., Breed Hall Bldg., Norwich. Tel. 1833 jan28 tf

ANTIQUES—F. H. P. Clement, 13 No. Main St., Jewett City. Open after 8:30 Saturdays and at other times by appointment. Phone J C 140 tf nov29

TREES AND SHRUBS

Fruit, Ornamental Trees and Shrubs
MAPLEWOOD NURSERY CO.
East Great Plain Tel. 936-2

TRUCKING

ARTHUR H. LATHROP
Auto trucking—teaming and expressing
Furniture and Piano Moving
Established 1872 Telephone 176

CONTRACTORS

P. F. SWEENEY
GENERAL CONTRACTOR and BUILDER
25 Chestnut Street

PLAINFIELD

FIRST CONG. CHURCH HOLDS ANNUAL MEETING

At the annual meeting of the First Congregational church, held in the vestry, an excellent supper was prepared by the following committee: Mrs. John Gallup, Mrs. John Kingsley and Miss Adelaide Prentiss. The pastor, Rev. William C. Prentiss, presided. James Royle led in the singing of hymns and the clerk, Cecil Butler, read the minutes of the last annual meeting. In the clerk's report it was shown that 26 new members have been added, 23 lost by death and removal, making a small gain for the year, and leaving the membership at 304. The resident members lost by death during the year were Earle S. Butler, Edward Hall, Ernest Velt, Mrs. Lucy Rundall, Mrs. William P. Chesbro, George C. Dean, Margaret B. Inglis, Samuel Baldwin. A report was made by the treasurer, Harold Lewis, showing a small balance. The report of the funds of the Ecclesiastical society was read by the trustee, Deacon Walter Kingsley. The chorister, James Royle, reported for the choir and paid them a tribute for their faithful work during the year. The choir had an increase of four new members and rendered a cantata. A vote of appreciation was passed for the excellent work of the choir. Charles Kenyon, head usher, made a brief report for the ushers, commending them for their work. The following organizations reported through their secretary and treasurer showing a good degree of progress in their activities: Sunday school, Cradle Roll, Home department, Senior Bible class, the young men's Bible class, O. J. S., Ladies' Aid society, Woman's guild, the Friendly Helpers, Lincoln club, the Christian Endeavor society, the Boy Scouts, Camp Fire Girls, the Mission circle and Friendly Indians. Reports showed that these organizations had co-operated in the lawn party and the bazaar and aided in many ways in the church work of the year. During the past winter and spring a series of well-attended cottage services was conducted in the homes. The Juniors there organized with church attendance cards for the Sunday morning service and 14 registered 40 or more Sundays for the year and received as rewards copies of a red-lettered self-pronouncing New Testament. The projects at the church for the year were: The American board, Home Missionary society, church Building society, Education society, Sunday School and Publishing society, Ministerial Relief, Near East and Red Cross, Porto Rico disaster. A new office, assistant deacon, was created and Jason P. Lathrop and Frederick D. Lyon were elected to fill the positions for one year. The matter of incorporating the church was brought before the meeting and a committee composed of the standing committee and society's committee was elected to investigate and report at a later meeting. A vote of appreciation was given the supper committee for the elaborate menu. The officers elected are: Senior deacon for four years, Walter Kingsley; clerk, Cecil L. Butler; treasurer, Harold J. Lewis; members of the standing committee, Charles A. Jerome, William F. Hall, Charles H. Kenyon; superintendent of the Sunday school, Cecil L. Butler; head usher, Harry L. Baldwin; assistant head usher, Thomas Lees.

Mr. and Mrs. Elmer Greene were delegates to the State grange meeting at Bridgeport last week.

Miss Louise Jerome has returned to her teaching duties at Lasell seminary, Auburndale, Mass.

Thomas Lees is at the Memorial hospital in Worcester.

Mrs. Thomas Marsland was a recent caller in Norwich.

The annual meeting of the Lawton Mills stockholders was held last week.

Mrs. Ruth Hall has returned to Greenwich, Conn., where she is teaching.

At the last meeting of Protection lodge of I. O. O. F., the following officers were elected: Noble grand, Cecil Butler; treasurer, Alfred Ashley; secretary, Everett Dawley; trustee for three years, Howard Cross.

At the annual meeting of the First National bank, the following officers and directors were elected: President, Samuel T. Butterworth; vice-presidents, S. Harold Greene, Walter Kingsley; cashier, Benjamin F. Dawson; directors, Samuel T. Butterworth, S. Harold Greene of Boston, Walter Kingsley, John Barton, Everett E. Brown, Hermon B. Chapman, Harold B. Mowry, Charles H. Phillips, James Coffey.

Miss Margaret Torrey of Central Village began last week in Katona, N. Y., to assist in physical education work at a sanatorium called "The Four Winds."

Mr. and Mrs. George Sunderland have returned to their home in Central Village for a short stay, although they are to move soon. They have been spending several weeks in Providence at the home of Mr. Sunderland's daughter.

At the annual meeting of the Lincoln club held in the vestry of Congregational church with a good attendance, after the Ladies' Aid society served supper, the president, James Royle, presided. Supt. John L. Chapman spoke on Summer Experiences in Maine. The musical program was furnished by Joseph Shippee, violinist; Mrs. Otto Opperman, pianist; William Sullivan, with his banjo, also Olney Dodge, his pupil. The project of fixing up one of the neglected sidewalks was laid upon the table, after a report by the secretary as to conditions. Alfred Royle, secretary, gave a good report of the year's work. The treasurer's report was read by Cecil Butler. The following officers were elected: President, Ralph Hopkins; vice-president, Frederick Lyon; secretary, William Exley; treasurer, Cecil Butler; members of executive board, Joseph Herbert, Harold Hopkins, Harry Baldwin, Ray Greene, Russell Chalfont; auditors, Charles Jerome, William Hall.

A Bulletin To Let Advertisement Will Rent It

ANSWERS TO "WHAT DO YOU KNOW"
(Questions on Page Four)

1—Oct. 1, 1917.
2—Thirty minutes.
3—Benjamin Wilkinson.
4—A little prior to the Revolution.
5—Five.
6—Norwich, Stonington, Salem, East Lyme and Montville.
7—1748, 1766, 1841, 1843, 1851.
8—In 1882.

Business Notices.

HOSPITAL

ST. TERESA PRIVATE Maternity hospital; also aged and invalid chronic cases to board, best care, food and home-like. Tel. 2124. tf jan9

MONEY TO LOAN

LOANS
Sound Financing For the Workingman
Our Family Loan Service Will Solve All Your Money Problems
$100 LOAN *payable $5 monthly, plus lawful interest.*
$200 LOAN *payable $10 monthly, plus lawful interest.*
$300 LOAN *payable $15 monthly, plus lawful interest.*
Other Amounts in Proportion
Cost fixed by law. Every repayment reduces the cost. All loans in strict privacy.
Call, Write or Phone
Personal Finance Company
Room 307 Disco Bldg.—Third Floor
257 Main St. Telephone 3-2-3-3
Open 8:30 to 5—Saturday 8:30 to 1
Licensed by State, bonded to public

MACHINISTS

BARBER'S MACHINE SHOP, L. and A. P. Guertin, proprietors, 23-25 Chestnut St. Tel. 3142. Does all kinds of machine and general repair work promptly, day or night. jan28 tf

PRINTING

BULLETIN and RECORD job department now at Bulletin Office. Call 38-2.

TRANSPORTATION

PASSENGER — Through service to Springfield, 3 times daily; 9:05, 1:35, 6:05. Springfield-New London Coach Co. For information call Wauregan hotel. Tel. 704. dec19

BAILEY'S EXPRESS—New Haven, Middletown, East Hampton, Moosup, Danielson and Willimantic. Leave your orders at Jack's Sport Shop. Phone 820 or call

VETERINARY

Day and Night Service—Telephone 2824
Dr. Robert Globus
VETERINARIAN
Announces that he has purchased the Small Animal Hospital at
758 Boswell Avenue
and will be located there in the future. Small Animals receive special attention
CLIPPING, BATHING, BOARDING, SPAYING, ETC.
ALL KINDS OF VETERINARY WORK.
Residence Phone 964-2.

The School of Nursing
of the
William W. Backus Hospital
is accepting applications for the February class. Our course includes seven months affiliation with the Yale School of Nursing and New Haven Public Health Association.
For prospectus of the School giving requirements for admission, Curriculum and opportunities offered, address Supt. of Training School, Wm. W. Backus Hospital, Norwich, Conn.

JUDGE OF PROBATE A. B. CALKINS RECEIVES FINE GIFT AT NEW LONDON

(Special to The Bulletin)

NEW LONDON, Jan. 13—Members of the City hall family yesterday presented Judge of Probate Arthur B. Calkins a handsome antique-finished desk lamp. The presentation was made by City Manager Holt, who told Judge Calkins that the gift was a small reminder of the lasting friendships he had made among employes of the city during his term of service. Judge Calkins has retired from the probate court after 18 years of service and has entered into partnership with Director of Law Thomas E. Troland.

SHIP & ENGINE CO. TO BUILD A LIGHTHOUSE TENDER

(Special to The Bulletin)

NEW LONDON, Jan. 13—The Nelseco plant of the Electric Boat Co. of Groton has received a contract to build a new lighthouse tender, which will be named the Althea and will be used along the Georgia and Florida coasts. Construction on the craft will begin at an early date and work for additional employes will be the result.

NEVER-SLEEP ALEXANDER KEEPS AFTER DELINQUENTS

(Special to The Bulletin)

NEW LONDON, Jan. 13—Tax Collector Hibbard N. Alexander Saturday sold four building lots at public auction to satisfy back taxes owed the city. The properties consisted of three lots of land in Dell avenue belonging to the estate of George H. Beck and a lot in Federal street belonging to Margeret Ganley. All of the lots were purchased by Leon E. McLaughlin. The sales took place at 2 o'clock.

A lot at Marshall place belonging to the estate of Wilbur N. Lille of Rockford, Ill., was sold yesterday to satisfy back taxes. The property was purchased by A. E. Talbot of Mystic for $100. The amount of taxes due the city was $43.90.

Property belonging to Philip Sondik of Hartford, located at Park and Neptune avenues, which had been ordered sold by Tax Collector Hibbard N. Alexander, has been released to the owner. Sondik Saturday paid back taxes amounting to $94.45 on the 1927 levy.

The board of managers of Fairview, Odd Fellows' home in Groton, held a meeting at the home yesterday afternoon. Plans for the activities of the coming year were discussed.

Earl Haynes of 23 Belden court was dismissed Saturday as a patient at Home Memorial hospital.

Members of the Neptune club gave a party for their children Friday night in the Jibboom club rooms, Bank street. There was a supper, after which an evening of games was provided. After the children went home the members of the club had an old-fashioned dance.

When Miss Mattie Taylor, 36 Blinman street, entertained at the week-end at bridge, prizes were won by Mrs. George Jackson and Mrs. Donald MacKinnon.

Officers of Nancy Hempstead council, No. 11, Daughters of America, will be installed Monday night by Mrs. Annie Sheppard.

The submarine S-22 left this harbor Saturday under command of Lieut. F. E. Matthews, and pointed her nose south, en route to Panama. The vessel was supposed to leave Jan. 2 with the rest of the fleet, but minor engine trouble prevented her from sailing.

Three more applications for appointment as superintendent of Hillside home have been received by Col. Henry S. Dorsey, local charity commissioner. This brings the total number of applicants up to 24.

At the annual meeting of the New London Visiting Nurse association, held at the clinic in Church street, Mrs. Arthur B. Calkins was re-elected president. Other officers of the association are: Vice-president, Miss Eleanor P. Mercer; secretary, Mrs. Clark D. Edgar; treasurer, Miss Marion Chappell. Reports for the past year were read.

Miss Margaret S. Whitman of Waterford, a member of the sophomore class at Connecticut college, has been elected to the college press board after having satisfactorily completed the required period of probation. Others who have been admitted to the board are: Katherine Adams, '32, of Monticello, Ill.; Florence Baillierie, '32, of Hudson, O.; Jane Murphy, '32, of Danbury; Jane Burger, '31, of West Hartford; Sophie Litsky, '32, of Ansonia, and Miss Margaret Cochran, of Philadelphia.

Members of the Bible class of the Methodist church had a recent New Year's party at which gifts from a beautifully decorated tree were distributed by Dr. C. F. Bradshaw, teacher of the class.

Marie Gotwalt, 43 Willetts avenue, was given a party on her 15th birthday. The evening was spent with games and dancing after which refreshments were served.

Mrs. Jed Norris of Pleasure Beach entertained at a bridge party, when most of the guests were members of the T. I. E. G. club. Mrs. Walter Perkins and Mrs. Raymond Murphy won the prizes.

At a cake and food sale held by the Woman's auxiliary to the Lawrence-Memorial hospital, at the Nannie Lawrence Pond training school, more than $100 was cleared. While the sale was in progress tea was served.

The Friday Night club was entertained by Mrs. Arthur M. Beckwith of Lincoln avenue. The hostess and Mrs. George R. Carver were prize winners.

At a meeting of the executive board of the New London League of Women Voters, held at the Y. W. C. A., a report on the coming bridge party to be held in the Hotel Mohican, was made by Miss Gladys Taber, a member of the executive board.

RANGA NAMED COMPANIONS KNOWN TO WORCESTER POLICE

(Special to The Bulletin)

NEW LONDON, Jan. 13—Frank Ranga, 29, of 125 Orient street, Worcester, Mass., was charged with obtaining money under false pretenses. The case was continued to the 16th to permit the police to make further investigation. Ranga could not furnish a bond of $500 for his appearance in court next week so was committed to jail. Ranga was arrested Friday night when he went to the residence of Patrolman Frank Philopens, Jefferson avenue, and solicited money, which he represented was for the benefit of the American Rescue society, Boston. The police some time ago received information that such solicitations were being fraudulently made, so Ranga was arrested. He said that he came to New London earlier in the day with three companions who were engaged in the same work. A search for the three did not result in their being found. Inquiry of the Worcester police brought the information that the others were believed to be crooks for they were well known to that department. Ranga was also known to the Worcester police, but did not have a police record.

Rocco Gentilella was charged with breach of the peace, having been arrested last November upon complaint of his wife because he would not provide proper support for his family. The case was continued another month.

Tillotson Daniels, of 32 Cape Ann court, was painfully injured Saturday morning when struck by a Union Taxicab Co.'s car. Mr. Daniels sustained a deep laceration over the right eye, which was dressed at Lawrence-Memorial hospital, after which he went to his home. Mr. Daniels, who is well along in years, was walking across Hempstead street at the corner of Mercer street. At the same time the cab, driven by Lon Potter, 32 Methodist street, was descending the grade at that point, it being the intention of the driver to go to Mercer street. As the speed of the cab was decreased, it skidded on the slippery highway and before the driver got the machine under control it struck and knocked down the pedestrian.

BOSS BAKERY EMPLOYE BURIED AT ALBANY

(Special to The Bulletin)

NEW LONDON, Jan. 13—David Tannock, formerly of New London, died Friday at Stuyvesant hospital, Albany, N. Y., after a brief illness with pneumonia. He was of advanced years and is survived by two daughters, Mrs. John Williams of this city, and Mrs. Samuel Ennis of New York, and by two sons, John and James Tannock, of Philadelphia. Mr. Tannock's funeral was held Sunday afternoon at Albany and burial was in Rural cemetery in that city. Mr. Tannock during his residence in New London was employed by the former C. D. Boss & Son bakery.

NIANTIC YOUTH DROVE OFF IN CAR OF COUNCILOR FOX

(Special to The Bulletin)

NEW LONDON, Jan. 13—Robert Dickey, a Niantic youth, was in the police court Saturday, charged with the theft of an automobile owned by Councilor William C. Fox. Probable cause was found and Dickey was bound over to the next term of the superior court and in default of bail of $2,500 he was remanded to jail. Dickey had been drinking Friday afternoon and during the evening he entered several automobiles in the vicinity of State and Washington streets and endeavored to start the engines. He was unsuccessful, but his acts were observed by a bellman at the Hotel Mohican, who notified House Detective James Lyman. The latter investigated and when he saw Dickey enter the Chrysler car of Councilor Fox parked near the hotel, start the engine and drive away, Lyman intercepted Dickey. The latter was taken to police headquarters and locked up. Several hours afterwards, Councilor Fox, who had found his car missing from where he had parked it, reported to the police that it had been stolen, but he was informed that the auto was being held pending its owner claiming it.

Tax Collector Hibbard N. Alexander has issued a release of tax warrant against Philip Sondit and others.

Joseph R. Schwartz has granted a renewal of lease of the store, 18 Meridian street, to Jane Armstrong. The renewal is for one year, dating from Feb. 1, 1929 and the rental will be $1500.

The Thames Lumber company has had a mechanics lien to be levied against James H. Stivers in the sum of $911.89 and property owned by the defendent, corner of Fremont and Hempstead streets, has been attached. The case is returnable before the next term of the court of common pleas. The plaintiff claims to have supplied building material to Stivers for the alteration of the house that ha been attached.

Peter Berry & Sons, of Hartford, have brought a civil action against Attilio Pierfederici for $350. The case is returnable before the next term of the court of common pleas and property of the defendant on Pequot avenue has been attached. Defendants allege they have supplied Pierfederici with merchandise for which they have been unable to obtain payment.

Mrs. John Bosworth, of 171 Garfield avenue; Daniel Fenton, 7 Prest street; Constantine Donatelli, 28 Denison avenue, Groton, Mrs. Martin Dardis and infant daughter, 21 Reed street, patients at Lawrence-Memorial hospital, were discharged Saturday.

OBITUARY

Mrs. Harry Darrow

Mrs. Kate Darrow, 62, widow of Harry Darrow, died last night at her residence, 528 Main street, after a lingering illness. She is survived by four sons, Arthur, Raymond and Charles Darrow of this city and Harry Darrow, of Detroit, Mich.; a daughter, Mrs. Edwin J. Swanson, Jr., and a sister, Mrs. Matilda Waller, also of this city. Mrs. Darrow was born in New London and had always resided in this city.

Frank W. Gard

Frank W Gard, son of Andrew B. and Catherine R. Gard, of Montauk avenue, died Friday night at Preston. Mr. Gard's death ended a long illness and occurred upon his 66th birthday Mr. Gard was born in New London and had always resided in this city. He was for many years employed by the Union Bank & Trust company. He was a member of the Second Congregational church which he joined when a young man. He is survived by several cousins.

FUNERALS

Harry Anderson

The funeral of Harry Anderson was held Saturday afternoon at 2 o'clock at 15 Masonic street, the serices being conducted by Rev. J. Romeyn Danforth, pastor of the First Church of Christ. Burial was in Ledyard cemetery, Groton.

Mrs. Robert F. Landrum

The funeral of Mrs. Doris M. Landrum, wife of Robert F. Landrum, and daughter of Mr. and Mrs. James R. Marshall of 98 Baker avenue, Groton, who died at Jersey City, N. J., was held Saturday afternoon at 2 o'clock at 15 Masonic street. The services were conducted by Rev. George R. Atha, pastor of Groton Heights Baptist church. Burial as in Groton cemetery.

Gustave Vetillard's Burial in New York

The body of Gustave Vetillard, who died at Lawrence-Memorial hospital Thursday of exposure following a fire that destroyed a building in Waterford where he had been employed last Sunday, was forwarded to New York today.

Left No Relatives

Mrs. Elizabeth Walker without kin, a former resident of New London died Friday night at Norwich State hospital where she had been a patient since 1915. The body was buried in the city's plot, Jordan, Saturday afternoon.

Mrs. James A. Van Keuren

The funeral of Mrs. Elizabeth Fellows Van Keuren, widow of James A. Van Keuren, formerly of New London, who died Jan. 9th at Waterloo, N. Y., was held Saturday afternoon at 2:30 o'clock at the Methodist Episcopal church. The services were conducted by Rev. Charles F. Spaulding, D. D. The bearers were Alton T. Miner, Stephen A. Prentis, Elmer E. Kennerson of New London and George R Fellows of Norwich. Over the River Faces I See and When the Mists Have Cleared Away, were sung by a quartet, Mrs. William H. Cadman, Mrs Frederick T. Rogers, Charles C. Perkins and John H. Day. Burial was in Cedar Grove cemetery.

Severity of Storm

About 2 o'clock this afternoon a fine snow started to fall and continued until about 7:30. The temperature then gradually dropped and at 9 o'clock the mercury registered 22 above zero. The snowfall, although but about a half inch, and the low temperature caused an exceedingly dangerous condition of many of the highways, so much so that city laborers were called to distribute sand on the most dangerous of the streets, Broad, State and Bank streets. On Bank street, between Lee and Jefferson avenues, automobiles not equipped with chains skidded badly. On Broad street, corner of Huntington street, an auto owned by A. Gordon, 291 Montauk avenue, crashed against the motionless car of Everett Winslow, 1 Marshall place, partially demolishing one of the front wheels of the latter car besides doing damage to the forward part of the car.

HOLY NAME SOCIETY AT COMMUNION AT ST. MARY'S

(Special to The Bulletin)

NEW LONDON, Jan. 13—Over 500 members of Star of the Sea Holy Name society received communion at St. Mary's Star of the Sea church this morning. Following the ceremony the members marched for breakfast to the Hotel Mohican, later listening to several addresses.

BOTTLE SAILOR DROPPED LEADS TO DRIVER'S TRAPPING

(Special to The Bulletin)

NEW LONDON, Jan. 13—Lito Campo, 22, a taxicab driver, residing at Industrial place, Mystic, was arrested Saturday night charged with violation of the liquor law and is being held in bail of $1,000 pending presentation in the police court Monday. Raymond Arnold, a sailor, stationed at the submarine base, is also being held, being a witness against Campo, for it was information which he provided the police with that made possible the arrest of the taxicab driver. Arnold was walking along State street, corner of Main when a pint bottle of whiskey that he was carrying between his trousers and underclothing, held in place at the waist line, slipped through the trousers leg to the sidewalk and was smashed. The bottle dropped almost in front of Patrolman Elwood Bailey. He searched Arnold and the sailor had two other pints on his person. Arnold was taken to police headquarters and declared that the whiskey had been supplied him by Campo and that the latter obtained the liquor at the Fort Neck section. When Arnold agreed to secure another pint, with the aid of the taxi driver, he was allowed to endeavor to fulfill his promise and did. Arnold hired the cab driver and followed by the police car in which were Officers Bailey, Automobile Patrol Officer Clarence Martin and Acting Sergeant Ray, the trip was made to the fort section. When the autos arrived at a point near the entrance to the United States Coast Guard Academy, Campo alighted and returned to the cab with a pint of liquor. At the same time, Arnold left the cab and ran to the coast guard reservation, but he was apprehended. When Campo was searched a pint other than that which he had purchased for the sailor, was found on his person.

Patrolman George Bruhns discovered the cottage on Dyke street, rear of 147 Bentley avenue, broken into Saturday night. The front entrance of the cottage, the owner of which, is unknown, had been forced.

Bobby O'Connell, 9, residing at 475 William street, was struck by an automobile driven by Samuel G. Whitman, 17 Roger street, near the home of the youth Saturday afternoon. The boy was taken to the Lena hospital, where it was found that he had sustained lacerations and contusions.

Joseph Jasper, 28, a glazier, of Cleveland, Ohio, and Linden Stage, 22, Dover, N. H., where he had been employed as a candymaker, were arrested Saturday afternoon by Sergeant McGrath, special agent in the employ of the New Haven railroad, charged with train riding. They were locked up and will be in court Monday.

An automobile, driven by Enrico Rincicotti, 111 Osneo avenue and a car driven by Charles Hewitt, Uncasville, collided Saturday night, corner Williams street and Mohegan avenue. Both cars were damaged, but the occupants escaped injury. The crash resulted in one of the autos striking a fire hydrant with sufficient force to smash it.

Gaston Nevs, 108 Howard street, was arrested today by Detective Sergeant John Cavanaugh and Patrolman William Riordan charged with breach of the peace by his wife and daughter. In default of bail for his presentation in the police court Monday, Nevs was locked up.

Mathias Bezub, Schoolhouse lane, was arrested by Automobile Patrol Officer Clarence Martin and Patrolman Elwood Bailey today charged with breach of the peace and upon complaint of Bezub's wife. Bezub will be presented in the police court Monday.

What Is Going On Tonight

Uncas lodge, No. 11, I. O. O. F., meets in Odd Fellows' hall.

Thames union, No. 137, U. B. of C and J. of A., meets in Carpenters' hall.

Norwich lodge, No. 248, N. E. O. P., meets in Buckingham Memorial.

R. E. Hourigan auxiliary, V. F. W., meets in Main street hall.

Wauregan lodge, No. 6, K. of P., meets in Steiner hall.

Rose of New England lodge, No. 62, S. of P., meets in Buckingham Memorial.

ANNOUNCEMENTS

Maytag Sponsors Radio Program.

Radio audiences in all sections of the country are getting new thrills of delight due to the introduction of an entirely new type of radio broadcasting by The Maytag company, washer manufacturers of Newton, Iowa. The introductory program broadcast recently from KDKA, Pittsburgh, and KYW, Chicago, were so successfully presented and so enthusiastically received that the new system bids fair to revolutionize present broadcasting methods.

The new type of radio broadcasting, perfected after two years of study and experimentation, is known as the So-A-Tonic process, and is exclusively controlled by National Radio Advertising, Inc., of Chicago. The new process permits the assembling of talent in the largest cities where a transcription is made by electrical reproduction and transported to the various stations elected to broadcast the Maytag programs. Some idea of the importance of the new process is indicated by the fact that certain rulings by the Federal Radio commission were necessary before it could be used.

The 1929 radio program for th Maytag company calls for broadcasting under the So-A-Tonic process from over 50 of the principal stations throughout the United States and Canada. This constitutes the largest independent radio schedule in the world. The appointment of stations and hours of broadcasting will be announced in newspapers from time to time. Watch the radio announcements and be ready to listen in when your favorite station begin to broadcast the Maytag programs.

The initial broadcast was a dramatization of "The Yellow Streak," a thrilling written exclusively for the Maytag company program by Courtney Ryley Cooper, nationally known writer of circus storise. A circus band furnishes the musical background. The second program dramatized "The Kiss," a story with collegiate atmosphere and a distinctive musical setting, written by Pat Barnes, popular radio announcer. Mr. Barnes also directed the production of his story and acted a prominent part in the play.

Broadway Theater.

The most beautiful scenery, the most interesting characters, the most thrilling adventures and the most amazing love story ever filmed.

Thus reviewers everywhere are characterizing Metro-Goldwkn-Mayer's "White Shadows in the South seas" which opened yesterday at the Broadway theater, and the reviewers have not been far wrong.

If ever a picture has been filmed that has everything—a locale never photographed before, actors who never before have been seen on the screen, a plot that is new and almost radical—this picture has them all.

The story is laid in the South Seas, that amazing mystery place of waving palm trees, soft southern winds and eccentric scenery. It concerns the fate of a primitive race, the native Polynesians who, as every schoolboy has been taught, are rapidly dying out and within a few years will have vanished from the earth.

It opens with a sequence which shows what terrible hardships the whites have and are inflicting on these simple natives—how, led on by the white man's greed for pearls, they dive to terrific depths in search of the jewels; how their bodies are crushed by the tremendous depths and their souls by the white man's indifference.

With this opening, the story goes into an amazing adventure of Dr. Lloyd (Monte Blue), a beachcomber physician who earns the enmity of the whites by his friendship with the natives and who is shanghaied from the island aboard a pest ship.

How he is shipwrecked on an undiscovered island and meets love in the shape of a Polynesian princess who has never before seen a white man and how eventually the white man's shadow—greed—leads him to betray the princess and her people is one of the strongest stories ever brought to the screen.

Monte Blue performs excellently with the role of the doctor, Raquel Torres is equally good with Fayaway, and Director W. S. Van Dyke has produced a perfect screen picture.

Palace Theater.

"West of Zanzibar," a Metro-Goldwyn-Mayer production, which Lon Chaney brings his strangest gifts of bizarre makeups and sinister mystery to the screen, and which is now playing at the Palace theater, is so startlingly different from the usual drama that it almost baffles description.

Set in a surrounding of stark terror, its dramatic story of a terrible revenge that, like a Frankenstein, devours its creator, the play has elements never before seen in the screen. Weird and fantastic rites of voodoo devil-worshippers in the heart of an African jungle; the strange spell of a sinister, paralyzed "white voodoo" who, with tricks and illusions, rules tribes of superstitious and savage natives; a grim chase through the Dark Continent on a relentless mission of revenge; these are the dramatic highlights against which a wonderful love story is told.

Chaney plays "Dead Legs Flint," former stage magician, who, paralyzed in a fight with the man who stole the love of his wife, sets out to trail him through the wilds where his quarry has taken refuge as an ivory trader. Lionel Barrymore plays "Johnson," the enemy in the story, and Mary Nolan, who will be remembered as the heroine of "Sorrel and Son," appears as the heroine, daughter of the revenge-crazed magician. Warner Baxter plays the renegade physician whose love for the girl leads him to ultimate regeneration, and Jan Daly is seen as the erring wife. Other roles are filled adequately, by Kalla Pasha, Roscoe Ward and others of note.

Tod Browning, who directed Chaney in "The Unholy Three," "The Road to Mandalay," "London After Midnight" and other successes, wielded the megaphone on the present picture. The Chaney-Browning combination is at its best in grim mystery and primitive emotions; and Browning's deft touches, embellishing this or that point in the mystery, are continually apparent in the new picture.

The settings are spectacular, including the lagoon, and tropic jungle with its parrots, cockatoos, monkeys, gorillas and crocodiles. Metro-Goldwyn-Mayer gave the production one of the most extensive settings ever designed for a production.

Ten years ago relatives of A. K Kimberly of Neenah, Wis., shipped to him in France, where he was serving with the American army, a box of food and smokes. Mr. Kimberly has just received the package. He found it on his doorstep one morning, unopened. The postal officials of Neenah however, said they had no record of its ever having been delivered through the postoffice there

Nick Spellman
—AS—
AL JOLSON
American Legion
FOLLIES
Palace Theatre, Jan. 16

Tickets Now on Sale and Exchange at Box Office.

— Our Promising Young Soloists —

OLGA ZACHAE, Alto
WM. SHANNON, Bass Baritone
JOSEPHINE DEMPSEY, Soprano
JOHN KELL, Baritone

Andres Segovia
Famous Spanish Guitarist
In Recital at
SLATER HALL
Friday, January 18th
8:15 P. M.
Seat Sale Opens at Cranston's Wednesday, Jan. 16th, 9 A. M.
Single Tickets, $2.00.

— THE —
BREED
TODAY-TUESDAY
2:15—7—8:45
CORINNE GRIFFITH
— in —
"The Outcast"
With EDMUND LOWE and LOUISE FAZENDA
The Great Hubert Henry Davies' Play, Made Famous on the Stage by Elsie Ferguson, Now a Screen Masterpiece.
Comedy—News—Topics
Novelty

PALACE
MON., TUES., and WED. (MAT. ONLY)
LON CHANEY
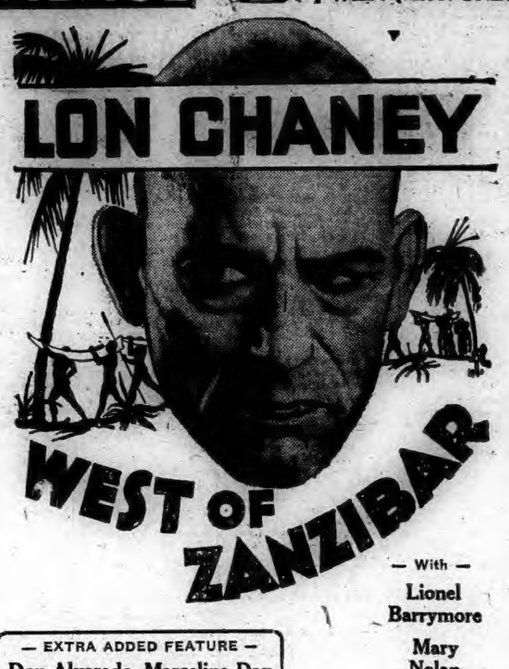

— With —
Lionel Barrymore
Mary Nolan
— EXTRA ADDED FEATURE —
Don Alvarado, Marceline Day
— IN —
"DRIFTWOOD"

WEDNESDAY NIGHT, JANUARY 16th
American Legion Follies
Tickets Now on Sale
COMING THURSDAY, FRIDAY, SATURDAY
GALA WINTER CARNIVAL
A MIGHTY STAGE SHOW! DON'T MISS IT!

BROADWAY
NORWICH'S FAVORITE PLAYHOUSE
Now Showing! The Screen's Greatest Novelty!
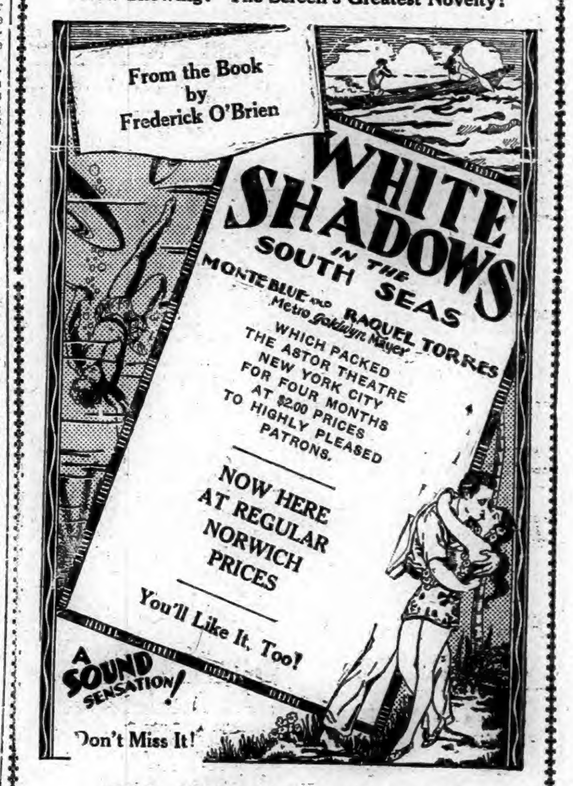

With VITAPHONE Presentations
OWING TO THE EXTREME LENGTH OF THE FEATURE IT WILL BE SHOWN AT 2:15, 7 AND 9 P. M.
DOORS OPEN FOR EVENING PERFORMANCE AT 6:30

Connecticut College Presents
The Society of Ancient Instruments
of Paris, France
BULKELEY AUDITORIUM, NEW LONDON
THURSDAY, JANUARY 17, 8:15 P. M.
$3.00 — $2.50 — $2.00 — $1.50 — $1.00
TICKET SALE AT STARR BROTHERS

Dine at
Malek's
New Cafeteria
MAIN STREET JEWETT CITY
Prompt Service — Good Food
Hotel Accommodations

When YOU WANT to put your business before the public there is no medium better than through the advertising columns of The Bulletin.

FAIR, COLDER TODAY; CLOUDY TOMORROW

Norwich Bulletin

NORWICH, CONN., MONDAY, JAN. 14, 1929

FULL ASSOCIATED PRESS DISPATCHES

The Bulletin.

Norwich, Monday, Jan. 14, 1929

THE WEATHER

Conditions

The disturbance that was central over Ontario Saturday night was moved eastward to New England and Quebec. Low presure prevails over the Hudson straits region and southern Greenland. These disturbances have been attended by snow mostly light over northern sections.

Winds

North of Sandy Hook—Strong northwest winds diminishing and fair weather Monday.

Sandy Hook to Hatteras—Diminishing northwest and north winds and fair weather Monday.

Forecast

For New England—Fair and colder Monday; Tuesday increasing cloudiness with slowly rising temperature probably followed by snow Tuesday afternoon or night.

Observations

The Bulletin's observations show the following changes in temperature and barometric changes Saturday and Sunday:

Saturday:	Ther.	Bar.
7 a. m.	34	30:20
12 m.	28	30:20
6 p. m.	26	30:30

Highest, 34; lowest, 26.

Sunday:	Ther.	Bar.
7 a. m.	30	30:00
12 m.	24	30:20
6 p. m.	14	30:20

Highest, 30; lowest, 14.

Comparisons

Predictions for Saturday: Clearing and much colder, preceded by light snow.

Saturday's weather: Light snow followed by fair, some colder.

Predictions for Sunday: Cloudy, rising temperature, light snow, colder at night.

Sunday's weather: Fair, followed by cloudy, snow in afternoon and colder at night.

SUN, MOON AND TIDES
(Standard Time)

Day	Sun Rises	Sun Sets	High Water	Moon Rises
	a. m.	p. m.	a. m.	p. m.
14	7.13	4.41	12.16	8.24
15	7.12	4.42	0.55	9.30
16	7.12	4.43	1.39	10.37
17	7.12	4.44	2.25	11.45
18	7.11	4.45	3.15	morn
19	7.11	4.46	4.10	0.57
20	7.10	4.48	5.10	2.11

Six hours after high water it is low water, which is followed by flood tide

GREENEVILLE

CHILDREN OF MARY RECEIVE COMMUNION AT 7:30 MASS

Sunday morning at St. Mary's Memorial church the Children of Mary society received holy communion in a body at the 7:30 o'clock mass. Rev. William A. Keefe, pastor, was celebrant and was assisted in distributing holy communion by Rev. Frederick M. Coholan. Next Sunday, the third Sunday of the month will be communion Sunday for the Holy Name society of the parish at the 7:30 mass.

Miss Mary Brennan, a student at the Willimantic State Normal school, spent the week end at the home of her parents on Boswell avenue.

Mr. and Mrs. William H. Bowen spent Sunday at the home of Mrs. Bowen's sister, Mrs. John Sullivan, at Waterbury.

CLASS ATTENDED MASS FOR JOHN W. BOWNE, Jr.

At St. Mary's Memorial church the past week there was a requiem mass on Monday at 7:30 o'clock for the repose of the soul of Mrs. Nellie Doyle and Saturday morning at 8 o'clock a memorial mass for John W. Bowne, Jr., Rev. William A. Keefe, pastor, celebrant. The class of 1928 of St. Mary's school attended the Bowne mass. The musical programme of the two masses was in charge of Mrs. Michael J. Farrell, organist.

George Morris and Wallace Atterbury spent the week end with relatives in New York city.

Dr. and Mrs. N. V. Walsh have returned to New York city after a short visit at the home of Dr. Walsh's sister on Prospect street.

Albert Benjamin of Preston spent the week end at Hartford.

Walter Mileski and Stephen Shegoda spent the week end visiting relatives in New Britain.

The weekly card party of St. Mary's Memorial parish will be held Thursday night this week instead of Wednesday.

Mr. and Mrs. Lawrence Hannihan have returned to their home at Cleveland, O., after spending a few weeks with relatives in Greeneville. Mrs. Hannihan was formerly Miss Dora Cayonette.

In the gravure section of a Sunday paper appeared the picture of Mr. and Mrs. James C. Stanley and their attendants, taken on their wedding day. The marriage was performed at St. Mary's Memorial church.

Miss Mary Mallon, a student at Baltic academy, was a recent visitor at the home of her parents, Mr. and Mrs. William Mallon on Convent avenue.

ACCUSED OF DRIVING UNDER LIQUOR INFLUENCE

Zachary J. Joinville, 56, of Willimantic, was presented in the city court Saturday morning on a charge of driving while under the influence of liquor. The case was continued until Tuesday and the accused was released on bonds of $300. He was arrested Friday evening on North Main street, following several complaints from drivers that their machines had been forced to the side of the road by the machine driven by Joinville.

CENTRAL BAPTIST WOMEN HELD LEAGUE MEETING

With Mrs. Harry H. Pettis presiding, the Women's League of the Central Baptist church met Friday evening in the women's room. The devotional service was led by Mrs. Luther D. Packer and vocal selections were nicely rendered by Misses Viola Hill and Amie March. Mrs. David A. Pitt asked the circle members to make a report at a later meeting of the amount of money raised for the building fund and the way in which it was earned. Dainty refreshments were served by the domestic committee.

To Be Admitted to Bar

Joel H. Reed, 2nd, of Stafford Springs is one of 22 law students who have passed the state examination and are to be admitted to the bar in the superior court at Hartford Tuesday morning.

STOP COUGHING
Almost instant relief with one swallow of
THOXINE
35c 60c

SNOWY STREETS PRODUCE CROP OF SKIDDING AUTOMOBILE ACCIDENTS

Slippery driving conditions, which resulted late Sunday afternoon, when snow fell on the frozen streets and road, brought a crop of automobile accidents from skidding machines. There was a light fall of snow between 4 and 5 o'clock which was just enough to make the wheeling uncertain, but about 4:30 the sky in the north suddenly turned black and snow fell in a blinding sheet that was whirled about by a sharp wind which made it almost impossible to see ten feet ahead of a machine.

One of the earliest accidents of the afternoon occurred about 4 o'clock just above the Yantic bridge on the road to Willimantic. A machine driven by Clay Collins of Jewett City, which was coming towards this city, was in collision with a car driven by Joseph Cadeaux who was on his way home to Springfield, accompanied by his wife and friends. The Springfield car went through the fence on the westerly side of the road and came to a stop with the left wheel hanging over the offset wall. The Jewett City car came to a stop in the middle of the road and had to be pushed out of the way by the driver and passengers of a bus which came along. Mr. Cadeaux received a cut on the back of his neck and Mr. Collins' mother-in-law, who was in the back of his machine sustained cuts in the face.

George Geer who was driving down West Main street towards Thames square, lost control of his car when it turned around and landed against the traffic beacon, which it moved about 6 feet, breaking the light wires and putting the beacon out of condition.

After one man's car had come down Laurel Hill sideways, a policeman was stationed at the top of the hill to keep cars off until street department employes could spread sand on the slope. After that automobiles negotiated the hill with care and in safety.

Machines driven by Stanley Dziedzieck of 9 School street, Mystic, and Maxine Daigneault of 19 Treadway avenue were in collision on Broad street near the Broad street school. The Mystic man's car was reported to have sustained about $50 worth of damage to windshield and steering gear.

Hector Richards of 59 Prospect street sustained a cut over one eye when the machine he was driving skidded on the curve at Sacred Heart church, Norwich Town, and went off the bank into the lot below. It rolled over onto its side and Richards and a young man with him, who was unhurt, crawled out through a window. Richards had his cut treated at the Backus hospital.

Driving conditions were the worst possible for the operators of automobiles who were caught out on the road without chains and a Norwich Town man who had come home from Stonington reported having seen over 100 cars in the ditch on the way, one of them a big sedan which had turned upside down.

GLIDDEN INDICTED FOR BOSTON AUTOMOBILE THEFTS

Horace B. Glidden of Manchester, N. H., brother of Richard Glidden, Groton, was indicted by the Suffolk county grand jury in Boston Friday on charges of stealing automobiles and was held in bonds of $30,000 for trial at a later date. Glidden is alleged to be the head of a ring that operated extensively throughout Massachusetts, New Hampshire and Rhode Island. He is also suspected of having operated in this section, and this phase of the case is being thoroughly investigated by Lieut. Henry J. Albright, commandant of the Groton state police barracks.

Glidden's brother, Richard, is now at liberty under bonds, awaiting trial in the New London county superior court on a charge of stealing an automobile. Glidden was arrested several months ago when state troopers from the Groton barracks and Detective Sergeant John J. Cavanaugh of New London uncovered an automobile theft ring that had been operating on an extensive basis throughout New London county.

Two submarine base sailors, Stephen Huval and Stephen Burka, are now serving sentences imposed in the superior court for this county after they had been convicted as members of this ring. The car Richard Glidden was driving at the time of his arrest was found to have been stolen in Providence, but the accused had a bill of sale for the car from his brother, and it is believed that the latter had knowledge of the theft of the vehicle.

NAT'L. PRESIDENT TO ATTEND CLARA BARTON TENT

Mrs. Lillian E. Brewster, secretary of the Connecticut Department, Daughters of Union Veterans of the Civil war, received a telegram from National President Miss Hazel L. Riley of Chicago, Ill., saying she would meet the department president, Mrs. Jennie S. Newbury in Norwich Tuesday, January 15, and would attend the meeting and installation of officers of Clara Barton Tent, No. 7, on that date. The department and the tent feel very highly honored, as a visit from a national president is a rare occasion. This is the first time a national president has visited Norwich.

LIQUOR SELLING CHARGE AGAINST CLIFF ST. WOMAN

Charged with making two sales of liquor, Catherine Froscello was arrested Saturday afternoon at her home at the corner of Cliff and Elm street, and is to appear in the city court this (Monday) morning to answer to the charge of violation of the liquor law. A quantity of what is alleged to be home-brew beer was seized by the police party which included State Policemen Webber and King and Officers P. Murphy and Crary of the local force.

Thomas Anderson and Edward J. Fitzgerald, who were found in the place, were arrested on intoxication charges.

SMASHED GLASSWARE IN STREET AT TAFTVILLE

Elmer P. Bailey of Jewett City was arrested at Taftville Saturday afternoon by State Policeman John Smith and is charged with breaking glass in the highway.

Bailey, it is claimed, came out of a place in Taftville carying a jug or bottle supposed to have contained liquor. As he came out into the street, he caught sight of the state policeman and at once smashed the receptacle in the highway.

CONTINUANCE IN COURT FOR TWO ON THEFT CHARGE

In the city court Saturday morning the theft cases against Raymond Thompson, 28, and James V. Barry, 24, both of this city, were continued until Monday morning. They are each in bonds of $500.

Thompson and Barry were arrested Friday night by the local police following a complaint from Robert Knight of Boston that someone had stolen a pocketbook containing $70 from his rooms at the Columbian house. Fifty dollars of the missing money was recovered by the police, $48 from Barry and $3.61 from Thompson.

PRINTERS' UNION ELECTS AXELROD FOR PRESIDENT

Norwich Typographical union, No. 100, at its annual meeting Saturday evening at the union headquarters, Del Hoff hotel, elected officers for 1929 as follows:

President, Benjamin Axelrod; vice president, Alex Charnetski; secretary, George B. Neibert; treasurer, William Amburn; auditors, William M. Savage, Reginald Pardy, Charles Riordan; sergeant-at-arms, Edmund Olson; apprentice's committee, Benjamin Axelrod, William M. Savage, Reginald Pardy, Linus Charnetski and Alex Charnetski; standing committee Benjamin Axelrod, Linus Charnetski and Reginald Pardy.

The secretary, treasurer and auditing committee were all re-elected to office for another year. Joseph P. Sullivan, the retiring president, presided.

The knowledge that a man doesn't posses always crops out when a child questions him

NO MODERN CONCEPT OF GOD IS NEEDED, SAYS PRIEST

Following literally the narration of man's creation as simply told in the Scriptures, there is no need of any modern concept of the Creator, declared Rev. John J. Reilly, preaching Sunday at the 9 o'clock mass in St. Patrick's church to a congregation filling auditory and galleries. Father Reilly was continuing his series of sermons on creation, considering man as more lofty and noble than any other of God's created things, the true lord of all creation. If God did not make man some other intellect must; yet how impotent any Darwin, Spencer, Burbank to actually create the simplest thing.

Man is a creature composed of body and soul. As to body, he is as much an animal as anything in stable or jungle; in common with all other animals eventually weakens, sickens, dies, falls apart. Some animals surpass man as far as body goes—the ox in its strength, the deer in its swiftness, et al. But man has a rational soul, lifting him above all animals, even to the plane of the angels, teaching him to aspire to God Himself.

Nothing of man's invention or creation can do two things at once, as for example, go forward and backward at the same time. But the soul can do two things at once and the preacher took up that state of union of body and soul which creates another gift of the spiritual state, that life of grace of which St. Paul speaks, which comes to an end when body and soul are joined to God. Reflection upon this is well calculated to stir up gratitude to God. Outside the church there may be the need of a modern concept of God; but the Catholic knows there is no God like our God, realizes to the full what his God is. All things pray to God by being beautiful. A beautiful soul even in a body not wholly beautiful physically, can give this homage of prayer and adoration to its Creator.

At the offertory, Miss Mary Lynch, of the Junior choir sang the hymn "Jesus is Coming to Me Today" with childlike fervor and genuine sweetness, having the sympathtic accompaniment of the organist, Henry J. LaFontaine. After holy communion had bee nadministered by Rev. Myles P. Galvin and Rev. Father Reilly to a great number of penitents the choir sang "Divine Praises."

ADVOCATE ADDITION TO COAST GUARD ACADEMY

WASHINGTON, Jan. 12—(AP)—Argument for the Hoch bill to provide $1,750,000 for acquisition of a site and construction of buildings for the United States Coast Guard academy at New London, Conn., were heard today by a house interstate commerce subcommittee.

Senator Bingham, Admiral Frederick C. Billard, commandant of the Coast Guard, Representative Freeman, republican, Connecticut, Captain H. G. Hamlet, superintendent of the Coast Guard academy and former Mayor Waldo Clark of New London appeared as witnesses in suport of the measure.

There were no opposing witnesses. Senator Bingham and Admiral Billard said the academy's physical equipment was in deplorable and dilapidated condition and a disgrace to the government. They and other witnesses stressed the need for building and equipment in view of the growth of the Coast Guard and the fact that little improvement had been made in the institution in many years.

The bill is to go before the full committee next Tuesday.

STATE OFFICERS INSTAL FOR FOREIGN WAR VETERANS

At a large gathering of members and visiting state officers, a joint installation of the recently elected officers of R. E. Hourigan Post, No. 594, V. F. W., and the Woman's auxiliary to the post, took place Saturday evening at the veterans' rooms in the Olympic building. The retiring commander of the post, Herbert F. Burdick, opened the meeting and called on the officer of the day to escort the distinguished guests to the platform. They included Department Commander James Daley of Hartford, Commander George C. Crocker of Sedgwick Post, No. 1, G. A. R., William P. Dibble of Meriden, of the national council of administration, Commander John Moody of Griswold Camp, U. S. W. V., Mrs. Althea Brown, president of Sedgwick Woman's Relief corps, No. 16, Mrs. Howard Randall, president of the Woman's Auxiliary to Griswold camp, U. S. W. V., Mrs. William R. Denison, president of the American Legion auxiliary, Miss Helen Shanahan, state department president of the Woman's auxiliary, V. F. W., of Waterbury and others.

Auxiliary Officers Installed

The retiring commander then turned the gavel over to Mrs. Mary T. Hull, the retiring president of the Hourigan post Woman's auxiliary, who called the meeting to order. The meeting was then turned over to the department president of the auxiliary, Miss Shanahan who installed the auxiliary officers as follows:

President, Mrs. Jesse Peloquin; senior vice president, Mrs. Bertha Peiper; junior vice president, Mrs. Raymond Cavanaugh; treasurer, Mrs. Mary T. Hull, past president of the auxiliary; color bearers, Mrs. Hortense Turner, Mrs. Susie Burdick, Miss Helen Houlihan, Miss Margaret Kane; guard, Mrs. Emma Poyerd; patriotic instructor, Mrs. Viola Rodden; historian, Mrs. Ida Fairbanks; chaplain, Mrs. Antonia Woodworth; trustees, Miss Helen Houlihan, 18 months; Mrs. Ida Fairbanks, 12 months.

Installation of Past Officers

After the installation ceremony the department president presented to the retiring president, Mrs. Hull, a past president's bar. The newly elected president presented the retiring president a waffle iron as a gift from the auxiliary. The new president then turned the gavel over to Retiring Commander Burdick who announced that Department Commander James Daley, of Hartford, and his staff, would install the post officers. The officer of the day escorted the department commander and his staff to their stations and the post officers were installed as follows:

Commander, Louis S. Hull, Jr.; senior vice commander, Joseph Eccles; junior vice commander, John Evans; chaplain, Albert Turner; quarter-master, Cornelius Hoelck; adjutant, George Nadolny; post advocate, Past Commander H. F. Burdick; guard, Archie Molleur; trustee, 3 years, Past Commander Edward Street; officer of day, Past Commander Edward Street.

Commander Hull, after he assumed the chair, called on Department Commander Daley who addressed the meeting. Others who were heard in remarks were National Councilman William Dibble, Commander Crocker of Sedgwick Post, Mrs. Brown, the president of Sedgwick Woman's Relief Corps.; Mrs. Randall, president of the Spanish War auxiliary, Mrs. Denison, president of the American Legion auxiliary, Commander Moody of the Spanish War Veterans, Miss Shanahan, state president of the auxiliary, V. F. W.

Mrs. Brown, during her talk, presented to Commander Hull a gold piece, as a gift from Sedgwick Woman's Relief Corps. Following the installation ceremonies refreshments were served and dancing was enjoyed from 10 to 12 o'clock, Thumm's orchestra furnishing the dance music. There were about 150 present at the installation, and besides the organizations already mentioned, the Sons of Veterans were represented. Miss Shanahan, auxiliary state president, was assisted in the auxiliary installation by Mrs. William P. Dibble of Meriden, and Department Commander Daley was assisted by Past Commander H. F. Burdick. Members of posts and auxiliaries in New Haven, Meriden, Bridgeport, Middletown, Waterbury, New London and Westerly, were among those present.

NORWICH TOWN

FUNERAL SERVICES SATURDAY FOR MRS. REUBEN P. ROSE

Funeral services for Mary Emily Stanton, widow of Reuben Palmer Rose, were held Saturday afternoon at 2 o'clock, at the Methodist Episcopal church, relatives and friends attending. The pastor, Rev. George Warren Potter, conducted the service, also read the committal service at the burial in Yantic cemetery. At the church, Rock of Ages and Home of the Soul, was sung by a quartet, Mrs. Lewis Irish, Miss Florence Bennett, Lewis Irish and Lewis Aldrich. Among those in attendance was Mrs. Rose's half-sister, Mrs. Charles Eddy, of Webster, Mass.; also friends from Leffingwell, Bozrah, Occum, Lebanon and Norwich. The bearers were a grandson, Harold Rose, and Howard Bushnell, George Randall and Edwin Howe. The flowers included a pillow, marked Mother, Mr. and Mrs. Frank R. Rose; spray of sweet peas, Rev. and Mrs. Francis H. Rose and family; decorative basket, Mr. and Mrs. Harold Rose and family; wreaths, Frederick H. Bushnell, Norwich Town Methodist Episcopal church and Mr. and Mrs. Thomas Mara; spray, Mrs. D. L. Randall. Undertaker Charles A. Gager was in charge of the funeral arrangements.

OBITUARY

Mrs. Dwight Stanton

Following serious illness since New Year's, when she took to her bed, Mrs. Eliza J. Mott, 82, widow of Dwight Stanton, died Sunday at the home of her niece, Mrs. Everett Rogers, on Wauwecus street, where she had resided at intervals for the past ten years. She was born in Lebanon, May 12, 1846, the daughter of Morgan and Harriet McNeil Mott. More than 50 years ago she was united in marriage with Dwight Stanton. For many years her home was in West Barrington, R. I., though previously much of her life was spent in Bozrahville, Conn.

Mrs. Stanton suffered a shock in October, but her condition became critical only about two weeks ago. She was devotedly cared for by her relatives with whom she lived. Surviving her is a sister, Mrs. F. S. Fargo, and her niece, Mrs. Everett Rogers of Norwich Town, also several other nieces and nephews and a sister-in-law, who was very close to her, Mrs. Ada Stoddard, of New London. An adopted son, Benjamin Weir, made his home with her until the World war, when he left to go overseas. He also survives. At this time, Mrs. Stanton broke up her home in West Barrington. She was a member of the Methodist church of Griswold. Of a cheerful disposition, she made friends with both old and young wherever she was and her passing will be mourned by many friends.

SCOUTS SHOW INTEREST IN EFFICIENCY CONTEST

The interest in the efficency contest of the Boy Scouts connected with the Norwich Town Methodist Episcopal church is growing steadily, as shown by the changes in the scores Friday night. Clayton Rose again took the lead with a score of 608 leading Arthur Bennett, who held first place last week, by only 8 points. Edward Eccleston is in third place with a score of 595 and Donald Waterman is in fourth place with a score of 580. The meeting was opened by the scoutmaster, Rev. George Warren Potter. Assistant Scoutmaster Ralph Smith led in an inter-patrol contest of games and stunts. The Scouts who took the 14 mile hike Saturday gave interesting reports. Scoutmaster Potter announced that a new award was to be given each Scout in the form of a service bar pin for certain requirements. This award was suggested by Assistant Scoutmaster Smith. Patrol meetings were held in charge of the patrol leaders. Scout Albert Phillips passed the test on knife and axe and Patrol Leader Waterman passed the safety first test. Scouts Donald Olsen and George Hardenbrook passed the complete Tenderfoot test. Assistant Scoutmaster Smith led in a game period. Scout Robert Ringland was appointed bugler for the next meeting. There was an attendance of 17.

The stories told to the children at the morning service of the Methodist Episcopal church by Mrs. Helen Haviland Potter have become a regular and much enjoyed part of the worship service. In view of the fact that so many adults have expressed their appreciation of the stories, Mrs. Potter is to give a story hour for adults at the evening service Sunday, in place of the usual sermon.

Annual Meeting of
Park Congregational Church
THURSDAY EVENING
January 17th
All Members of Church and Congregation Invited
Supper at 6:30 o'clock

For Laundry Service
Call 3132
Wet Wash—80c a bundle
Home Way—Everything washed and ironed, 10c a pound.

Fur Coats
January Sale
In Full Progress
Absolute disposal of entire stock. Prices less than manufacturing cost. Some are reduced from 25 to 50 per cent. The biggest saving in a lifetime. Do not miss this opportunity. You have an unlimited stock to choose from.
Model Fur Shop
Exclusive Furrier
310 Main Street
Norwich Phone 2108

National Coffee Week
★★★
An Event of Importance to You
Our manner of purchasing makes this unusual sale event possible. Rarely are coffees of so fine a quality offered at prices so substantially low. Here is your opportunity to acquaint your taste with coffee of supreme goodness . . . to try the brands so popular among countless thousands of families everywhere. January 14th to 19th will be observed by A & P stores everywhere in America as "National Coffee Week."
A&P ESTABLISHED 1859 "WHERE ECONOMY RULES"

EIGHT O'CLOCK
For those who prefer a mild, smooth coffee. The cream of the Santos coffee crops, Eight O'Clock 35c lb received a Gold Medal Award at the Philadelphia Sesqui-Centennial Exposition in 1926.

RED CIRCLE
A favorite for three generations. This blend was developed by master blenders to give a "snap" and "kick" rarely found in other coffees. 39c lb

BOKAR
This is the coffee that Commander Byrd's Polar Party chose, from all the coffees available, for their Antarctic Expedition. Flavor-tight tins. 43c lb

QUALITY FOODS AT SAVING PRICES
Your choice of quick cooking or regular! Quaker Oats 3 SMALL PKGS 25c
Healthful and nourishing! Hershey's Cocoa 2 ½ LB TINS 25c
Helps make your washday easier! Rinso LARGE PKG 18c
Makes light, fluffy cakes easily! Aunt Jemima's PANCAKE FLOUR 2 PKGS 25c

PINEAPPLE	A & P Sliced	3 No. 2 cans 59c	B & M BEANS		2 cans 35c
CHOCOLATES	Dolly Grey	lb box 35c	IVORY SOAP		4 cakes 25c
MELLEX TOOTH PASTE		tube 19c	VERMONT MAID SYRUP		bot 23c
EAGLE MILK		can 19c	SULTANA JAM		2 jars 35c
KARO SYRUP	Blue or Red Label	2 No. 1½ cans 25c	SULTANA JELLY		3 jars 25c
MARMALADE	Robertson's Scotch	jar 27c	STOVE POLISH	Black Iron	bot 18c
CAMAY SOAP		3 cakes 23c	CHERRIES	Maraschino	2 3 oz jars 25c
GOLD DUST		pkg 23c	WHOLE WHEAT BREAD		loaf 9c
RYE BREAD		loaf 10c	RAISIN BREAD	Tuesday Friday	loaf 10c

Pillsbury's HEALTH BRAN
The kind of bran you really need is natural 100% bran, recommended by doctors. Try Pillsbury's Health Bran—it's natural 100% bran—13 delicious recipes on every package! PKG 12c
IONA. Halves of selected fruit! Peaches 2 NO. 2½ CANS 35c
VIRGINIA SWEET. Just add milk and bake! Pancake Flour 2 PKGS 19c
Taste its "home baked" flavor! Bread GRANDMOTHER'S LARGE LOAF 8c
THE GREAT ATLANTIC & PACIFIC TEA CO.

Norwich Bulletin

VOL. LXXI—No. 13 | POPULATION 30,689 | NORWICH, CONN., TUESDAY, JANUARY 15, 1929. | 10 PAGES — 80 COLUMNS | PRICE TWO CENTS

IRON-STEEL MAGNATES ASK MORE TARIFF PROTECTION

Representatives of Capital Employing More Than 1,500,000 Men Add Their Plea to Those of Smaller Business For Higher Tariff—Vice President Topping of the American Iron and Steel Institute Contends That Higher Duties Are Needed to Maintain Present Wages and to Further Stabilize the Business.

WASHINGTON, Jan. 14—(AP)—The iron and steel industry, representing a capital investment of four and three quarter billions of dollars and employing more than 1,500,000 men, today added its plea to those of smaller business for increased tariff protection.

Appearing on behalf of 95 per cent. of the iron and steel producers, John A. Topping, vice president of the American Iron and Steel institute, declared before the house ways and means committee considering tariff revision that the industry had borne an annual additional cost of $24,000,000 under the existing law and that higher duties were needed to maintain present wages and to further stabilize the business.

While no rates were proposed by the industry in general, several witnesses representing companies which are members of the institute requested that duties on pig iron, the basic product of the industry, to be raised from $1 12 1-2 to $3 a ton. They contended imports were having a depressing effect on the domestic market.

In a brief Topping declared a complete new schedule of duties would be filed later as the industry had not had time to determine exact duties desired to the period elapsing since announcement of the hearings on the metals schedule.

The new schedules, however, he said, would provide for increased protection and would be based as far as practicable upon specific rates of duty. Where advalorem rates were found necessary, he added, American wholesale prices at ports of entry would be proposed as the basis for the duties. Foreign valuations now are used.

Topping contended that high taxes, wages, and freight rates justified the proposal for higher steel duties and under cross examination declared that although only one tenth of one per cent. of domestic consumption was imported this was sufficient to affect the entire price structure of the United States.

He placed the production of steel ingots last year at 50,000,000 tons, or 20 per cent. in excess of demand and listed wage rates in the trade at 12 per cent. higher than the average hourly rate in all other industries.

Steel bars, one of the principal products of the industry, Topping said, could be laid down at New York from Belgium and France at $1.80 a 100 pounds compared with $2.24 1-2 on domestic bars.

As a result of improvement in process and devices, with the cooperation of labor in speeding up production, Topping declared, the industry has returned to investors modest profits but earnings insufficient to provide large enough returns to insure its future growth and development.

STORY OF HYDROPHOBIA SCARE IN SOUTH WINDHAM

SOUTH WINDHAM, Jan. 14—(AP)—A hydrophobia scare went through this town today and spread as far as Willimantic—and before the day was over nine persons, two of them Willimantic medical men, had subjected themselves to anti-toxin treatment.

The cause was a mad dog, now dead, which up to five days ago, was a mild playful little field spaniel.

Last Thursday, Dr Nathan Spector, of Willimantic, was called to the home of Abraham Silverstein here to treat Silverstein's nine year old son Jacob for a cold. Dr. Spector playfully patted the spaniel, the pet of Jacob and his brother and sister. The dog bit the doctor on the left hand.

Silverstein called in Dr. P. K. Dow, a Willimantic veterinarian, who, while examining the animal, was bitten on the thumb of the right hand. Dr. Dow ordered the spaniel tied up. During the night the pet lashed about its house and in the morning was found strangled to death. It had inadvertently committed suicide.

Dr. Frederick E. Wilcox, town physician, summoned Chief Deputy Inspector Howard A. Elliott of the state department of domestic animals, Hartford, who severed the dog's head and sent it, for examination, to the state department of health. A report was returned to Dr. Wilcox saying the young spaniel had suffered from a passive case of hydrophobia. At the same time the department of health sent the Pasteur anti-toxin serum.

Immediately, Drs. Spector and Dow, the three Silverstein children, Jacob Hollin, a relative of the Silversteins, and Michael Shaminsky, an employe of the Silverstein's went to Dr. Wilcox and received injections. The seven not bitten gave as their reasons for asking anti-toxin treatment the fact that they had petted the dog.

TENTATIVE SOLUTION OF THE ROMAN QUESTION

ROME, Italy, Jan. 14—(AP)—It appears that the vexed Roman question is really about to be solved. There is no doubt that negotiators, who worked with full knowledge of the Holy See and the Italian government if without full authority, have reached an agreement on territorial as well as financial conditions. The question now is in the hands of the pope and premier to accept these conclusions and decide the time and means of carrying them out.

The agreement is based on the cession by Italy to the Holy See of a small extension of territory lying southeast of the Vatican gardens, including the villas of Bameleck and Doria-Pampalli, with extra-territorial rights.

There would also be payment of an indemnity of one billion lira gold, which at the present rate of exchange amounts to about $52,631,600. This would compensate for church properties taken by the Italian government in 1870 by annexation of the papal states.

The negotiators were Monsignor Borgongini Duca, secretary of extraordinary affairs at the Vatican, and Monsignor Pacelli, brother of the papal nuncio at Berlin, on the one side, and Professor Gianinni and Domenico Barone, the latter, until his death recently, on the other.

DIRIGIBLE LOS ANGELES NOW HOMEWARD BOUND

PORT ST. JOE, Fla., Jan. 14—(AP)—The navy dirigible Los Angeles was homeward bound to her hangar in Lakehurst, N. J., tonight after a tour of Florida, during which she made this little port town in western Florida her base.

Casting off from the mooring mast of the tender Patoka here at 11:28 o'clock this morning, the Los Angeles headed northeast and during the afternoon was reported over Albany, Cordele and Macon, Ga.

DEATH FROM EXPOSURE DUE TO SLEEPING IN BARN

BRISTOL, Conn., Jan. 14—(AP)—A life was claimed by the present cold wave when John M. Casey, found in a barn, could not be rescuscitated at the hospital today. He had probably gone into the barn to sleep. A doctor sent him to the hospital but he failed to respond to treatment. Casey leaves two brothers.

SECOND AUTOPSY ORDERED ON THE BODY OF MRS. RUTH

WATERTOWN, Mass., Jan. 14—(AP)—Dr. Edward H. Kinder, Boston dentist, was questioned for nearly four hours here late today by Watertown police concerning his relations with Mrs. George Herman Ruth, wife of Babe Ruth. Mrs. Ruth was burned to death in Dr. Kinder's home here last Friday night. She had been known to neighbors as Mrs. Helen Kinder.

Kinder hurried away with his attorney, James H. Vasey, immediately after the interview, but Chief of Police John F. Milmore revealed that Kinder said he had never married Mrs. Ruth, although he had lived with her at intervals since 1927.

"Dr. Kinder told us," said Chief Milmore, "that on Saturday night he walked the streets in distraction, fearing the story was coming out. He remained in seclusion on Sunday on the advice of his father, who told him there was plenty of time in which to come forward and that there was nothing to fear."

The chief said that he was satisfied with Kinder's statement and that the case as far as the local police are concerned, is closed.

Meanwhile, District Attorney Robert T. Bushnell ordered a second autopsy on the body of Mrs. Ruth, although he said he was satisfied there was no evidence that Mrs. Ruth died by other than by accidental causes.

QUESTION MARK MAY MAKE NON-STOP REFUELING FLIGHT

SAN DIEGO, Cal., Jan. 14—(AP)—Probability that the Question Mark, famous record smashing army endurance plane, will make a non-stop refueling flight across the continent to Washington, was expressed here today by Major Carl Spatz, commanding officer.

The Question Mark, which will be accompanied by Refueling Ship No. 1, piloted by Captain Ross G. Hoyt, would attempt the first non-stop trans-continental refueling flight in history, if the plan is carried out.

Major Spatz said that final decision would be withheld until Captain Ira C. Eaker, chief pilot in its epochal flight of more than 150 hours at Los Angeles last week, returned from Texas. Captain Eaker was called to his mother's home near San Angelo where she was seriously ill.

"In compliance with our orders to return to Washington as direct and speedily as possible" Major Spatz said, "We may find it advisable to save time and make mileage by pushing the Question Mark through a 'round the clock' flight without landing and refueling as we go."

COLUMBUS TO HAVE RAIL-AIR TRANSFER STATION

PHILADELPHIA, Jan. 14—(AP)—The Pennsylvania railroad, one of the most active participants in the Trans-Continental Air Transport, Inc., which next spring is to begin an air-rail service from coast to coast, today announced that it would start building at the Columbus, O., municipal airport, a rail-air transfer station.

The Columbus airport lies along the Pennsylvania railroad tracks, and is to be the eastern terminal of one of the two flying stages of the transcontinental rail-air route.

The rail-air transport station, said by the railroad to be the first of its kind in the United States, will include eastward and westward tracks and waiting rooms, and will be near the airport administration building where the main waiting room and station agent's quarters will be housed.

ACTRESS GILDA GRAY HAS BEEN GRANTED DIVORCE

WAUKESHA, Wis., Jan. 14—(AP)—Gilda Gray, who rose from entertainer at a cheap Milwaukee cafe to movie actress and dancer, today ended her second matrimonial venture, when she was granted a divorce decree against Gil Boag, her manager.

At 17, before she became known as the originator of the "shimmy" dance, she married Martin Gorecki, a bartender. They were divorced and in 1924, Miss Gray married Boag.

Under Wisconsin laws she is not permitted to remarry within a year. But this restriction meant little to her she said, because she has "neither the time nor inclination to think of such things as love and marriage."

CABLED PARAGRAPHS

MOSCOW, Jan. 14—(AP)—Isvestia says that Mohamed Ormor Kah, the chief pretender to the throne of Kind Amanullah of Afghanistan, has secretly left for the Afghan frontier to join the rebels.

HAVANA, Jan. 14—(AP)—An exposition in miniature, reproducing the Latin-American exposition to be held at Seville, Spain, was opened here yesterday by the Cuban artist, Raymond Perez Diaz.

NANKING, Jan. 14—(AP)—Finance Minister T. V. Soong submitted a long memorandum to the National Military reorganization and Disarmament conference which showed the finances of Nationalist China to be in a critical condition.

STOCKHOLM, Sweden, Jan. 14—(AP)—Crown Prince Olaf of Norway, whose engagement to Princess Martha of Sweden was announced this morning, arrived in Stockholm today most informally and unheralded and walked straight to the residence of his future parents-in-law, Prince Charles and Princess Ingeborg.

MELILLA, Morocco, Jan. 14—(AP)—Capt. Adolfo Yoliff, recently appointed chief of the native camel corps in the Sahara, was killed in an odd accident just before his scheduled departure for his new post. The monkey which was mascot of his regiment hid in a well as the time came to depart. The captain, while attempting to capture the pet, lost his balance and fell into the well, where he drowned.

REPARATIONS COMMISSION AWAITS NEWS FROM AMERICA

PARIS, Jan. 14—(AP)—The reparations commission tonight was awaiting news from Washington concerning the Americans, who will serve on the special committee to revise the Dawes plan in order that formal invitations may be sent to them.

The matter has been placed in the hands of the British ambassador at Washington who was to consult with the other ambassadors concerned including the German and Japanese.

The British ambassador will report first to his government and then London will inform the reparations committee. A meeting of this latter body is expected about the end of the week.

No official confirmation has been received here of the appointment and acceptance of J. P. Morgan, Owen D. Yuogn and Thomas Nelson Perkins, whose names are all contained in dispatches received from the United States. Despite this, it is taken for granted by the French press that Mr. Morgan and Mr. Young will serve as the two chief American delegates with Mr. Perkins as alternate.

The French papers have commented favorably on all three men, Mr. Morgan especially, because of his prestige in international finance.

DEFINITE ACTION BY THE SALVATION ARMY TODAY

LONDON, Jan. 14—(AP)—Definite action on the continuance in office of General Bramwell Booth, commander of the Salvation Army, probably will come tomorrow, in the opinion of leaders of both factions of the organization. They agreed on this high council that he retire had been delivered late today at Sunbury-on-Thames.

Both sides said they were completely in the dark as to whether the aged leader would make a counter move against retirement when the high council reassembles. The reform element said, however, that if he has declined to retire, the council would at once proceed to vote on his physical fitness to continue his duties.

They predicted that the ballot, if the case came to that, would be overwhelmingly in favor of a new head of the army and reform in its basic organizations.

FIRST REPORT ON VARE SENATORIAL ELECTION

WASHINGTON, Jan. 14—(AP)—The first report on the extensive investigation by the senate into the Philadelphia vote in the 1926 senatorial election was given out today, charging a long list of "irregularities and fraud" and offering Senator-elect Vare, of Pennsylvania, or his counsel, an opportunity to answer it on January 24.

Senator Reed, democrat of Missouri, the chairman of the campaign funds committee which inquired into Vare's primary contest that year and later into charges of fraud in his election, detailed the committee's first report in a letter to Mr. Vare, it notified the senator-elect that the committee was through and anxious to act on Vare's case and would wait only for the hearing now offered the senator-elect who is ill.

AERONAUTICAL RADIO STATIONS NECESSARY

WASHINGTON, Jan. 14—(AP)—Operators of air transport lines today agreed that a chain of aeronautical radio stations should be established upon a "co-operative basis" to maintain communication with planes in the air and handle other matters not provided through regular government aids.

The move on the part of air line operators, made after a day of conferences, is expected to unscramble the problems of radio communication with airplanes, which experts testified was headed toward the same chaotic state experienced by the broadcasting industry.

NEW ENGLAND TARIFF COMMITTEE FORMED.

SPRINGFIELD, Mass., Jan. 14—(AP)—A New England tariff committee was formed here tonight for the purpose of supporting agricultural tariff schedules which would provide farmers with protection more on an equal footing with city dwellers. Representatives from every state in New England were present, speaking for organizations whose total membership is reported to exceed 75,000 farmers.

COM. EVANGELINE BOOTH DINED WITH LADY ASTOR

LONDON, Jan. 14—(AP)—Commander Evangeline Booth, a Briton-born who now heads the Salvation Army in the United States, dined tonight with Lady Astor, an American who became a member of the British house of commons.

PRINCESS VON BUELOW HAD APOPLECTIC SHOCK

ROME, Jan. 14—(AP)—Princess Von Buelow, wife of the former chancellor of the German empire and its last ambassador to Rome, had a slight apoplectic stroke tonight which was causing alarm because of her advanced age.

Marshal Foch Suffers From Heart Attack

Resting, But in a Rather Exhausted State—Another Attack Feared.

PARIS, Jan. 14—(AP)—Ferdinand Foch, marshal of France and commander-in-chief of the allied armies in the closing stages of the World war, tonight was holding a slight advantage in his most critical engagement, the winner of many gigantic contests was fighting for his own life against a heart attack suffered early this morning while he was lighting the cigar which habitually follows his morning coffee.

The marshal was resting this evening but was in a rather exhausted state. Intermittent sinking spells during the day, followed by courageous recoveries, had six doctors much worried. At one stage his two daughters were called to the bedside with their mother and many expected that the end was near. But the medical men upon leaving the house this evening said that the condition of their patient was fairly satisfactory and that they would not return until tomorrow morning.

The doctors issued this brief bulletin: "The marshal is suffering from a heart attack, necessitating complete rest."

They said his great spirit alone had carried him past the crisis. Yet they were none too optimistic and then explained that M. Foch was enjoying what probably would be only a temporary truce. The probability of another attack was regarded with the gravest forebodings.

Marshal Foch caught a cold on Armistice day which settled in his bronchial tubes, causing a hacking cough and affecting the action of the heart. He continued work in his office until Saturday, when severe pains in his side forced him to remain home.

REV. BATEMAN CONVICTED OF CRIMINAL LIBEL

NEWARK, N. J., Jan. 14—(AP)—The Rev. Elmo L. Bateman, deposed pastor of Hilton Christian church of Maplewood, was convicted of criminal libel by a jury in Judge Walter D. Van Riper's court late today. The minister was charged with publication and circulation of a false Knights of Columbus oath during the presidential campaign. He will be sentenced January 28.

When first cross-examined by Assistant Prosecutor Fisch, Bateman declared he believed the oath was true. Later when he was shown a copy of the order's ritual he retracted the statement. He claimed on direct examination that he had copied the oath from The Congressional Record.

The pastor admitted he had not sent the oaths out under his own name, because he was connected with the International Publishing company and the money collected went to the company. He said he owned the majority of the stock of the concern and put out the pamphlet containing the oath on his own initiative.

STANDARD OIL OF INDIANA TO SUPPORT COL. STEWART

CHICAGO, Jan. 14—(AP)—Edward G. Seubert, president of the Standard Oil Co. of Indiana, in a formal statement today announced his support of Col. Robert W. Stewart in the latter's campaign for re-election as chairman of the board of the company. It was Mr. Seubert's first official pronouncement that he would oppose the efforts of John D. Rockefeller, Jr., to unseat Colonel Stewart.

The Standard Oil president also stated that the board of directors is unanimously back of its chairman and that a letter would be directed by the board to stockholders, opposing Mr. Rockefeller's attempt to obtain proxies for the annual meeting.

KING GEORGE AND QUEEN MARY ARE COMFORTABLE

LONDON, Jan. 14—(AP)—King George, Queen Mary and Prince George, their youngest son, were all reported in satisfactory condition tonight. The prince was the latest addition to the list of royal patients in Buckingham palace. He, like his mother, is suffering from a cold and both are confined to their rooms.

The king enjoyed a comfortable day, this word coming after the morning bulletin had announced that he was making progress. The doctors said that another 36 hours would elapse before they would issue another formal bulletin.

PAROCHIAL SCHOOL IN WEBSTER BURNED

WEBSTER, Mass., Jan. 14—(AP)—The St. Louis parochial school, which has an attendance of approximately 400 students, was completely destroyed by fire of undetermined origin tonight. The property loss is estimated at $60,000. The entire fire department was called to fight the blaze during the course of which Engineer James Lobe was injured by a falling brick and James Dwyer, sexton, was overcome by smoke.

INCOME FROM $1,000,000 FOR SALVATION ARMY

LONDON, Jan. 14—(AP)—American members of the Salvation Army who now are in London received the news tonight that the Laura Spelman Rockefeller memorial had created an endowment of which the Army in America would benefit to the extent of the income from about $1,000,000.

Commander Evangeline Booth, head of the American organization, said "this is especially gratifying at this juncture as it shows the unabated confidence and trust in the army of one of the most prominent men in American public life."

Another American official said "the money comes from the foundation fund but it has been given as a personal gesture by John D. Rockefeller, Jr., and we regard it as a personal gift from him."

EXCITEMENT FROM FIRE CAUSED WOMAN'S DEATH

HARTFORD, Jan. 14—(AP)—Excitement from watching a fire in West Hartford, this afternoon, caused the death of Mrs. Florence Garton Bramley, 49, and the prostration of Mrs. John O'Loughlin, who is still under the doctor's care. The husband of Mrs. Bramley, Charles H. Bramley, was reported prostrated tonight by his wife's sudden death.

Snow And Cold Wave In The Middle West

Chicago Police Stations Are Sheltering Hundreds of Homeless Persons.

CHICAGO, Jan. 14—(AP)—The middle west was locked tonight in the icy grip of one of the most severe cold waves and the worst snow storm in recent years.

Sub-zero temperatures that yesterday broke records of 40 years were followed today by a snow storm that continued from dawn until dark and was expected to last until tomorrow when weather almost as cold as that of the last three days was predicted.

The storm and cold tonight had succeeded in accounting for the death of half a dozen persons and suffering for thousands of others, had blocked main highways in half a dozen states, hampered rail transportation and tied wire communication facilities into a snarl that threatened to become worse.

The weather bureau held out little hope of immediate relief either from the cold or the snow. For the most part snow was predicted tonight for the entire area from the Mississippi to the Ohio river valleys with a new cold wave on Tuesday expected to be almost as severe as that of yesterday when the mercury ranged from zero to more than 20 below.

In Chicago with a temperature yesterday of 9 below zero and readings today of a few points above, hundreds of men labored to keep the city streets cleared of snow. Hundreds of homeless persons found shelter in police stations or welfare institutions and four deaths were attributed to the cold with several persons reported frozen so seriously they may die.

One high school was closed because it was impossible to provide enough heat.

A Chicago and Northwestern railroad engineer was killed by a snow plow at Minnesota Junction, Wisconsin, and fears were expressed for the safety of two parties of fishermen, one of which drifted into Lake Superior, near Isle Royale Saturday and the other of which put out from Charlevoix, Mich. Searching parties are looking for each of them.

HOOVER TO RETURN TO WASHINGTON IN FEBRUARY

WASHINGTON, Jan. 14—(AP)—President-elect Hoover is expected to return to Washington well in advance of his inauguration. Rather definite information to this effect was received today as the next president continued the series of conferences he has been holding with republican party leaders since his return from the South American tour.

It also became known today that Speaker Longworth had been won over to the move for an extra early session of the new congress to enact farm relief and tariff legislation and that he was co-operating wholeheartedly in this proposal.

The word that Mr. Hoover would return to the capitol the latter part of February to renew his conversations with republican party leaders on major appointments and other matters left the question of his contemplated good-will tour of the West Indies before March 4, in greater doubt than ever.

Since the next president has delayed his departure for Florida and altered his original plan to return here on the eve of inauguration, there would scarcely be time for the accomplishment of such a mission, as he has yet to prepare his inaugural address and must of necessity hold quite a number of conferences while he is in the south.

After a long luncheon conference with Mr. Hoover, Speaker Longworth said he presumed an extra session of the new congress, the 71st, would be called as early as possible.

B. J. DUKE LEFT MORE THAN $1,000,000 TO CHARITY

NEW YORK, Jan. 14—(AP)—Benjamin N. Duke, retired tobacco manufacturer and philanthropist, who died January 8, left more than $1,000,000 to charitable organizations, most of which are in North Carolina, his native state.

The bulk of the estate, the value of which was once estimated at from $50,000,000 to $200,000,000, goes to Mrs. A. J. Drexel Biddle, Jr., of New York, a daughter. The Angier B. Duke Memorial, Inc., at Durham, N. C., an educational corporation founded in memory of the capitalist's son who was drowned in 1923, receives $580,000, while $585,000 is divided among southern religious and charitable organizations, chiefly Methodist institutions. Mr. Duke and his father and brother were credited with having given $90,000,000 in philanthropies during their lifetime.

Mrs. Sarah P. Duke of New York, the widow, receives the life use of two homes, one on Fifth avenue here and another at Durham, and after her death the property goes to Mrs. Biddle. Duke said in his will that his wife's bequest was no larger because of the "ample manner" in which he had provided for her previously.

The document provided for the disinheritance of any beneficiary who attempted to break the will, and reversion of that person's bequest to the Angier B. Duke Memorial.

NEED OF ADDITIONAL JUDGES IN CONNECTICUT

(Special to The Bulletin)

WASHINGTON, Jan. 14—Judge Thomas W. Swan of New Haven was in Washington today and called on Representative Tilson regarding the need of additional judges for circuit and district courts. Judge Swan believes an additional judge is needed for the Second circuit and also additional judges for district courts in that circuit in order to have the business before the courts speedily carried on.

OBITUARY.

William G. Allen

NEW YORK, Jan. 14—(AP)—William G. Allen, president of the Independent Aetna Sprinkler company of New York and the Automatic Sprinkler company of Canada, died today in his suite at the Hotel Plaza today. He was 56 years old.

Fifteen years ago, Mr. Allen organized the Niagara Sprinkler company, which was later consolidated with five other companies under his direction into the Automatic Sprinkler company of America. In 1926 he left that organization to become president of the Aetna company.

BRIEF TELEGRAMS

Below zero temperatures were registered in many towns throughout the state yesterday.

Major Graham Bell, deputy minister of the department of railways and canals, died in Ottawa, Ont., after a long illness.

Provisions are made for an expenditure for maintenance of $10,650,000, by the Southern New England Telephone company for 1929.

Miss Betty Cullender, 22, of Montclair, N. J., died in Nice, France, from a sleeping drug taken during an attack of neurasthenia.

The ninth anniversary of the adoption of the prohibition amendment was celebrated Sunday in the national capital at two mass meetings.

The value of taxable property in New Britain is $116,353,789 an increase of $2,264,665, according to the grand list announced by the board of assessors.

Hubert Williams, 30, of New Britain, died at New Britain General hospital of injuries received Saturday night in Berlin when his automobile crashed into a tree.

David Belasco, 69, theatrical producer is ill with influenza. He was taken ill Friday and since has been confined to his bed in his apartment in the Hotel Gladstone, New York.

Mr. and Mrs. Roy M. Jackson—the former Almira G. Rockefeller, great grand niece of John D. Rockefeller—are on a wedding trip to Miami, Fla., after their marriage at Scarsdale, N. Y.

Former Senator Charles James Faulkner, 81 years old, died at his home at Boydville near Martinsburg, W. Va. He represented West Virginia in the United States senate from 1887 to 1899.

The project of dividing Harvard college into residential groups, approved some months ago by the faculty, will start shortly with the construction of two "houses" to accommodate 250 students each.

Clarence Gieseker, 21 old son of a rancher who lives near Denver, was shot and killed by a robber, who forced him from his automobile at the point of a revolver.

Y. Y. Eaker, father of Captain Ira Eaker, chief pilot of the record breaking plane Question Mark, was brought to a hospital in San Angelo, Texas, to undergo an operation.

Fred Forster, 21, who was stabbed by his 17 year old wife, Eleanor, January 3, during a supper table argument, died at the Meriden hospital yesterday morning from his wound.

Professor Edwin R. A. Seligman, head of the economics department of Columbia, has been appointed visiting Carnegie professor of international relations at the University of Havana.

The resignation of J. J. Ford, general manager of the coast-to-coast chain of theaters of the Radio-Keith-Orpheum corporation, was announced by Hiram S. Brown, president of the organization.

An amphibian plane of the Pan-American Airways, Inc., arrived at Havana, from Miami on a survey trip over the proposed Miami-Cristobal route. Colonel John A. Hambleton, vice-president of the company, was a passenger.

The body of Fred Wright, 23, of Clinton, drowned at Ayer, Mass., when the automobile in which he and two companions were riding plunged into a canal was recovered from the submerged sedan.

At the annual board of directors meeting of the First National bank of Middletown, E. Dudley Butler was elected president. He succeeded his father, Earle C. Butler, who died in office, January 2.

Police wounded and dislodged a suspected robber who had barricaded himself in the attic of a residence in Dallas, Tex., and had wounded Police Captain Will Fretz slightly before he was forced to surrender.

Offering is being made of 50,000 shares of common stock without par value, priced at $26 a share, of the Merritt-Chapman and Scott corporation, submarine builders, and marine salvage operators.

Reports that the German freighter Rodelheim, abandoned November 6 was drifting toward Atlantic passenger ship lanes, were brought to port by Captain V. Am Hawkes, master of the Cunard liner Ascania.

Snow-barren roads seriously handicapped the six dog sled teams competing in a 220-mile race from Berlin to Boston and after only 13 miles of the first lap had been covered, a halt was called at Randolph, N. H.

Prof. C. E. Turner, of the Massachusetts Institute of Technology said in Boston in the course of a lecture at the Harvard Medical school that "the standard of sanitation in schools is definitely lower than in the homes."

Francis De Maio, 8, of New Haven, was killed yesterday afternoon, when he ran in front of the car of Anthony Cordini, of New York, and was struck down. The boy died of a fractured skull, on the way to New Haven hospital.

President James Rowland Angell announced that the university has offered a program of group insurance to the Yale faculty administrative officers and clerical and service staffs. The amount of insurance involved is about $5,000,000.

A bus line freight service serving 51 towns between Boston and Providence, R. I., and running through three states, Massachusetts, Rhode Island and Connecticut, was announced by William H. Haggerty, general manager of the Vanderbilt bus lines.

Exceptionally bright as well as exceptionally dull children are being made subjects of special educational programs in Connecticut, according to an announcement made by Maud Keator, director of special education and standards of the state board of education.

Mrs. Margaret Jane Roach, 79, mother-in-law of William Sidney Porter (O. Henry), popularly thought to have influenced the writer to give up a clerkship in the Texas state land office to become an author, was buried at Austin, Texas, Sunday beside the body of O. Henry.

DEADLOCK IN SENATE ON KELLOGG PACT TIGHTENS

Republican "Interpretationist" Leaders, Bingham and Moses, Are Ready to Agree to a Vote on the Treaty Provided the Foreign Relations Committee Submits a Report Embodying Views Expressed by Chairman Borah of the Treaty's Construction—Senator Bingham Read the "Round Robin."

WASHINGTON, Jan. 14—(AP)—Senators favoring an interpretation of the Kellogg anti-war treaty today frustrated another proposal to limit debate on the pact by the senate and this resulted in an effort to straighten out the situation.

The "interpretationist" took the offensive during the day with Senator Reed, democrat, Missouri, offering a resolution directing the foreign relations committee to submit a report embodying the views expressed on the floor of the senate by Chairman Borah of the treaty's construction.

Until he can get definite assurance of a vote on that resolution Senator Reed is holding out against the limitation of debate sought by Senator Borah. Senators Reed, Moses, republican, New Hampshire, and Bingham, republican, Connecticut, who are leading the fight for a committee report on the treaty, said they were ready to agree to a vote on the treaty provided they could obtain a vote on Reed's resolution.

After two hours of bickering on the floor for an agreement during which Senator Robinson of Arkansas, the democratic leader, took sides with President Coolidge in an effort to break the deadlock, Senators Borah and Reed finally did some plain talking on their differences over an interpretative statement.

Senator Borah said that at one time Secretary Kellogg and himself had agreed to the drafting of a report by the foreign relations committee embodying the expressed view of Borah that the treaty did not infringe upon the Monroe Doctrine nor upon this nation's right of self-defense. Then, he said, it was proposed that this report be transmitted to the other powers and to that the secretary and himself had objected and would continue to object.

Senator Reed then disclosed that he had polled the democratic members and Senator Moses had polled the republican members and had obtained pledges from virtually the entire membership that no motion would be made to have the proposed committee report adopted and sent to the other powers.

Senator Borah, however, contended that publication in the meantime of the story of the negotiations had created an understanding in the minds of other governments that any manner of construction on the treaty by the senate rest its foreign relations committee would amount to a reservation. For that reason, he said he could not assent even to the drafting of the committee report which is all that the "interpretationists" now ask.

Content that the 24 signatures received to their "round robin petition" had clearly shown a distinct sentiment in the senate for a committee interpretation of the treaty, the Reed-Moses-Bingham group made no further effort today on this score. They insist that their purpose was not to defeat ratification of the treaty and that therefore it was immaterial whether the one-third votes necessary to accomplish that end were enrolled on their petition.

Senator Robinson entered a vigorous plea to break the deadlock during the squabble, arguing that agreements be entered providing for votes both on the treaty and the pending cruiser construction bill. His effort was about as futile as that by President Coolidge who conferred several times on Saturday with the senate leaders and today had another senatorial breakfast party.

One of the last events of today's discussion of the treaty was the reading by Senator Bingham of the "round robin."

"We believe," it said, "in the purpose and objective of the Kellogg multilateral treaty. We believe clarity of understanding regarding its inherent and declared functions is vital to its usefulness at home and abroad. To avoid reservations we believe the foreign relations committee should report its official interpretation."

Just before Bingham began reading, Senator Robinson asked him if he intended to "put the names of the signers into the record." Bingham replied he had "no such authority."

Before adjournment Senator Fess, taking up a discussion he had set aside so that Borah could ask for consent to limit debate, declared he favored the treaty without reservations and said he believed the Monroe Doctrine needed no additional safeguard in the treaty than the understanding that a country has the right to defend itself.

FENN BILL PROGRESSES; KELLOGG PACT ACTIVITIES

(Special to The Bulletin)

WASHINGTON, Jan. 14—The Fenn census bill was favorably reported by the commerce committee today which indicates it will pass the senate at an early date. Senator Bingham is following up his round robin program against the Kellogg treaty, but it is doubtful if the necessary number of signatures can be obtained.

A new phase today was the introduction of the Reed resolution which is less drastic than the Moses resolution, although along the same line, and may result in Bingham winning a point by forcing Borah to make an official statement.

Neither Bingham nor Moses are willing to have a filibuster on the treaty block a vote on the cruiser bill which they want passed this session.

FEMININE BODIES BACK KELLOGG ANTI-WAR TREATY

WASHINGTON, Jan. 14—(AP)—A march upon the capitol to present 10,000 resolutions of women's organizations to senators endorsing the ratification of the Kellogg anti-war treaty is planned tomorrow by representatives of ten national feminine bodies, gathered here for the fourth conference on the cause and cure of war.

Called to discuss the problem of national armament reduction, the conference delegates under the leadership of Mrs. Carrie Chapman Catt, a former suffrage leader, tonight completed plans for their move in support of the pact's ratification. "We are determined to use every resource," Mrs. Catt said, "within our power to obtain its ratification by the senate.

"Over 10,000 meetings held in 48 states," she added, "show that national feeling is squarely back of the treaty. There is no other measure before congress on which there has been such a definite expression of public opinion."

Besides the treaty and the disarmament question, the delegates to the conference numbering about 1,000 women, will study during the three-day gathering the American foreign policy in Latin America and the "possible menace to world peace inherent in airplane and naval construction programs."

EFFORTS TO REVIVE THE COTTON TEXTILE INDUSTRY

NEW YORK, Jan. 14—(AP)—Development of the foreign market through greater concentration under the Webb-Pomerene act or through ordinary processes of joint representations today was recommended to the cotton textile industry by Walker D. Hines, president of the Cotton Textile institute.

Announcing results of a special study just completed under his direction, Mr. Hines suggested that such concentration would strengthen the American export trade in cotton goods by eliminating unnecessary cut-price competition among American exporters, promoting more comprehensive research and planning, utilizing the restricted personnel which has necessary training and experience, eliminating unnecessary cost and attracting the best type of banking accommodation.

Mr. Hines said the Webb-Pomerene act affords a wide choice of means of combining, even to the extent of eliminating price and other competition in the export business. He warned, however, that nothing can substitute for such essentials to success in foreign trade as efficient organization, specially trained and experienced personnel and facilities for studying and adequately serving selected markets.

"Combination without necessary business background, experience and training can promise nothing but disappointment," he said. "In fact, one of the leading reasons for greater combination is to get the maximum use of the too restricted amount of export talent and experience now available. Our study indicates we are well situated as to bank facilities and that our most experienced export interests, whose credit problems are of the most trustworthy character, have little if any complaint that other countries have any substantial advantages in this respect."

INVESTIGATING OFFICE OF GOV. JOHNSON OF OKLA.

OKLAHOMA CITY, Okla., Jan. 14—(AP)—Investigation of the office of Governor Henry S. Johnston by a committee of the house of representatives was started late today with an inquiry into a pardon granted last December to Dewey Crosthwaite, convicted murdered.

The first witness before the investigating committee was R. G. Lovejoy of Oklahoma City, brother of Thelma Lovejoy, young school teacher, who was killed by Crosthwaite in 1918.

Crosthwaite was listed as an escaped convict at the state penitentiary, having failed to return after the expiration of a leave of absence granted him in 1923 by J. C. Walton, who was impeached and removed from the governor's office that year.

Lovejoy testified that he had protested against clemency for Crosthwaite at that time and that when he learned the convicted slayer had been pardoned by Governor Johnston, he visited the governor's mansion to protest again.

"After the governor listened to my story he said it was the first time he had heard all the facts, had been deceived and that the pardon was the worst mistake he had ever made," Lovejoy testified. "He said he would do all possible to right the wrong."

RESCUE SUB READY FOR A SUBMARINE TEST

BRIDGEPORT, Jan. 14—(AP)—The naval salvage vessel Mallard steamed into port here early this morning in preparation for a submerging test of the rescue submarine Defender. The Mallard was commanded by Lieut. Comdr. Palmer H. Dunbar, who is in charge of submarine rescue experimentation off New London.

The Defender was towed from its dock out to where the Mallard lay at anchor about a quarter mile off shore in the harbor this afternoon. The submarine was tied alongside the Mallard, and was inspected by navy officials. Capt. Sloan Dannehower and Simon Lake, inventors of the escape door fitted in the bow of the submarine, worked late into the night checking final arrangements for a submerging test to be made alongside the Mallard tomorrow morning.

DEATH OF WYATT EARP, CHARACTER OF OLD WEST

LOS ANGELES, Jan. 14—(AP)—Another of the old west's links with its glamorous past is gone in the passing here of Wyatt Earp, gun fighter, whose blazing six-shooters, notched a dozen times, were for most of his life allied on the side of law and order.

Although Earp majored in gun-fighting and adventuring his one contact with pugilism brought him unforgettable renown. Earp's so-called "raw" decision in the Bob Fitzsimmons-Tom Sharkey fight at San Francisco, Dec. 2, 1896, when he awarded the fight to Sharkey on a foul in the eighth round, caused a roar that reverberated through the boxing world for years, and excited as much comment on its day as the long count given Gene Tunney at Chicago in 1927.

WILLIMANTIC

Office 824 Main Street Telephone 1131-2

MRS. MAZZOLA COLLAPSES IN TESTIFYING BEFORE CORONER

(Special to The Bulletin)

WILLIMANTIC, Jan. 14—The evidence of seven additional witnesses were taken at the resumption of the inquest by Coroner Arthur G. Bill into the death of Mrs. Rosario Lorella, today. The continued inquest was opened at 10.30 o'clock and was concluded during the noon hour. At the close of the hearing Coroner Bill stated that another session of the inquest would be held provided that new witnesses were brought into the case by the investigators.

Mrs. Angelina Mazzola, wife of Thomas Mazzola who is being held as a suspect in the case, and a daughter of the slain woman was the outstanding witness. She had been unable to appear at the first session of the inquest one week ago Monday owing to illness which followed a shock sustained when she discovered the body of her mother a few hours after the murder. It is believed that her testimony to the coroner was confined mainly to preliminary statements she has made to the police. She had told the authorities that her husband left for work first and then she and her daughter went to their employment at the Windham Silk plant leaving her mother, Mrs. Lorella, alone in the Mazzola tenement. When she returned at noon she found the body. Mrs. Mazzola was in a highly nervous state today and during the questioning she collapsed, being revived with water and sent to her home in an automobile.

Mazzola was seen walking easterly on Main street, a short distance from Arnold's Lane where his home is located, about 6.45 o'clock on the morning of the crime, according to information given the coroner today by William Mathieu of Columbia, retail milk dealer. Mathieu stated that he supplies milk for the Mazzola family and that he had frequently seen Mazzola walking down to work in the morning. He made a casual note of having seen him on the morning in question. Mathieu said that he delivered milk to the Mazzola home on that morning and at the time he saw the suspect, walking down Main street he was driving employes of the American Thread Company to their work.

John Nasin Sr., of North Windham Road testified that he was in the vicinity of Maple avenue on the morning of the crime and that he saw Mazzola walking down the thoroughfare about 8.20 o'clock. This has led to the belief that Mazzola had taken some side street from Main to Maple avenue and from there he cut across the Natchaug school grounds to the section tool shack near the railroad crossing at Milk street where he was to join the section crew.

Joseph Piscetelo of 528 Jackson street an employe of the city sewer department also testified that he saw Mazzola on that morning. Piscetelo reports for work at the city yard on West Main street at 7 o'clock and he is believed to have seen Mazzola at an hour corresponding with that testified to by Mathieu.

The police are believed to have scored heavily in the testimony of Emanuel Russo, eighth grade pupil at the Model school and considered an unusually intelligent youngster. The boy is the son of Frank Russo of 40 Brick Row at whose home Mazzola said he visited during the time when he left his home for work and reported to the section foreman on the morning of the murder.

Young Russo, whose testimony was substantiated by that of Mrs. Libera Revenuto of 1197 West Main street with whom the boy has made his home for several years, gave evidence to show that his father, Frank Russo was not at 40 Brick Row on the fatal morning. The elder Russo left late that forenoon for New York where he embarked later in the day for Italy where he is to be married.

Mrs. Revenuto and Clarence Goss, a grammar school pupil and resident of 49 Brick Row were the other witnesses. James Demarco was interpreter for the Italian-speaking witnesses.

Coroner's Warrant for Mazzola.

Coroner Arthur G. Bill today issued a warrant naming Thomas Mazzola, son-in-law of Mrs. Rosaria Lorella, who was strangled to death in the Mazzola home on the morning of Thursday, January 3, as a suspect in the crime. The warrant was handed to County Detective William E. Jackson, who with Police Officer Arthur M. Hurley is conducting the investigation. Detective Jackson stated today that Mazzola would be transferred from the local cell room Tuesday forenoon to the county jail at Brooklyn where he will be held pending the outcome of the inquest. Mazzola has been under guard at police headquarters since Saturday night, January 5, when his arrest was ordered by Coroner Bill.

COUNCIL POSTPONES HEARING ON McLEAN CASE

(Special to The Bulletin)

WILLIMANTIC, Jan. 14—The hearing by the common council of charges alleging conduct unbecoming an officer and violation of the rules by leaving the city without permission brought against Captain of Police Frank P. McLean was ordered postponed this afternoon by city officials until next Thursday evening. The postponement was granted owing to the death Sunday of Mrs. McLean's brother, Elmer Morse. Contrary to various rumors, Captain McLean does not plan to present his resignation, but will appear before the council to offer defense against the charges. It is expected that he will be represented by Attorney John B. Harvey.

The Willimantic Exchange club has announced its participation in the nation-wide program of Service to Aviation which the Exchange clubs of the United States have adopted as a national objective. The program will be launched at a Progress dinner in New York city Tuesday evening, January 29. At that time the National Exchange club will announce its program of marking cities, establishing airports and boosting air mail. The local Exchange club, according to a statement made today by George H. Gurley, chairman of the aviation committee, has endorsed the program and will make a report on an aviation survey. A club committee is now arranging for the painting of the name Willimantic on a roof of sufficient size and prominent location for the benefit of aviators.

W. E. JACKSON ELECTED HEAD OF BOARD OF ALDERMEN

(Special to The Bulletin)

WILLIMANTIC, Jan. 14—Heads of the various city departments and standing committees for 1929 were appointed by Mayor Charles A. Gates at the January meeting of the common council held in the town building tonight. Alderman William E. Jackson was unanimously elected president of the board of aldermen. The department heads, whose appointments by the mayor were confirmed by a vote of the aldermen, were: Corporation counsel, William A. King; inspector of plumbing, Theodore Marrotte; superintendent of streets, Edwin O. Sumner; superintendent of water works, Henderson S. Moulton; superintendent pumping station, Willard N. Bowen; superintendent sewers, Edwin O. Sumner; fire chief, fire marshal and inspector of buildings, Wade U. Webster; sidewalk inspector, William C. Palmer, Sr. All are reappointments with the exception of the fire chief. Chief Webster who fills a vacancy caused by the resignation of Henry J. Kelley last May, was previously chief of the department before the apparatus was motorized and centralized at the Bank street engine house. His past experience as a fire chief was taken into consideration in making the appointment. Since the chief's office has been vacant the position has been ably filled by Assistant to the Chief Michael J. English.

Standing and special committees appointed by the mayor: Appropriations, Aldermen C. A. Lamoreux, W. E. Webber and John Reilly; claims, Aldermen E. Lewis, C. A. Lamoreux, A. J. Dubreuil; finance, Aldermen W. E. Webber, C. A. Lamoreux, John Reilly; fire, Aldermen W. E. Webber, W. E. Jackson, A. J. Dubreuil; footbridge, Aldermen A. J. Dubreuil, E. Lewis and C. A. Lamoreux; highways, Aldermen E. Lewis, O. L. Willard, John Reilly; library, Aldermen W. E. Jackson, E. Lewis, John Reilly and Raymond A. Parker, May Avery Gates, Mrs. John Reilly, Bertha Thompson; lights, Aldermen C. A. Lamoreux, W. E. Jackson and John Reilly; ordinances, Mayor Gates, Aldermen Lewis, W. E. Jackson, John Reilly and Corporation Counsel W. A. King; police, Aldermen W. E. Jackson, E. Lewis, A. J. Dubreuil; purchasing, Mayor Gates, Aldermen W. E. Webber and A. J. Dubreuil; sanitary, Aldermen C. A. Lamoreux, O. L. Willard, John Reilly; sewers, Aldermen O. L. Willard, W. E. Jackson, A. J. Dubreuil; sewer assessments, Aldermen E. Lewis, C. A. Lamoreux, John Reilly; streets, Aldermen O. L. Willard, W. E. Jackson, A. J. Dubreuil; water department, Aldermen W. E. Webber, W. E. Jackson, John Reilly.

The meeting adjourned with further business until Thursday evening at 8 o'clock, when other matters of importance will be taken up for action and the hearing granted to Capt. of Police Frank P. McLean. The annual appointment of a city engineer was not made tonight, but action on the matter may be taken up Thursday, according to Mayor Charles A. Gates. The death of City Engineer Robert E. Mitchell some months ago caused a vacancy in that office for the first time in many years. Mayor Gates stated tonight that the council was conducting a thorough investigation into the advisability of making a change in the nature of the appointment in the hope of curtailing some of the expense that has been involved in that office in past years. The position is now held by Acting City Engineer John F. Collins.

It was indicated that the appointment might be made on a permanent salary basis.

NATCHAUG LODGE INSTALLS OFFICERS FOR COMING YEAR

(Special to The Bulletin)

WILLIMANTIC, Jan. 14—Officers of Natchaug lodge, No. 22, Knights of Pythias, who were installed at a meeting held in Odd Fellows' hall tonight, were: Chancellor commander, Philip Bachert; vice-chancellor, Ralph B. Gates; prelate, Herman Meyehardt; master of works, Charles A. Gates; keeper of records and seals, J. J. Lennihan; master of exchequer, John M. Bowman; master of finance, Edmund J. Peckham; master-at-arms, Ernest L. Higgins; inner guard, George H. Gurley; outer guard, Owen R. Leach; trustee for three years, George H. Gurley. The installation was conducted by Myron C. Peckham of Memorial lodge, No. 38, of Manchester, assisted by his staff. A social and smoker followed the ritual work.

Rev. Henry E. Quinn, pastor of St. Joseph's R. C. church read the annual report for the year ending December 31, 1928, at the various masses Sunday. The report, which proved most gratifying showed a payment of $9,072.50 on the church debt, leaving a net indebtedness of but little over $4,000. Under the guidance of Father Quinn, who succeeded to the late Rev. John Clark on November 24, 1924, notable improvements have been made to the extensive parish property, among them being the redecoration of the interior of the church at a cost of several thousand dollars and the purchase of additional property in the vicinity of St. Joseph's hospital on Jackson street. The need of a new rectory to replace the present structure which was erected some 60 years ago was stressed by the pastor. The financial report showed receipts of $33,850.15 and disbursements of $32,200.34 including the payment on the debt, leaving a balance of $1,673.81.

According to the spiritual report there are 3,129 souls in the parish. There are 500 children in the parochial school and 850 children of the parish in the public schools of the town. During the year there were 101 baptisms, 49 males and 52 females; 128 first communions, 56 boys and 72 girls; 52 deaths, 23 males and 29 females and 32 marriages. The parish property is estimated at $300,000, all buildings being in excellent condition with the exception of the rectory.

Maria Helena, infant daughter of Mr. and Mrs. Amedee Gagnon Blanchette of 55 Ives street died at the home of her parents Sunday. Burial took place at 2 o'clock this afternoon in St. Joseph's cemetery. Arrangements were in charge of the Martineau-Bacon Corp.

With the announcement that this morning was the coldest of the winter season comes a statement from Mr. and Mrs. Noyes D Wheeler of 89 Spring street that two robins, who have built a nest in the Wheeler garage are remaining north for the winter. The robins are seen with a flock of starlings that are feeding on berries of a mountain ash on the Wheeler property. Food is placed for the red breasts every day.

This morning at 6 o'clock it was 10 below zero at the experiment station of Connecticut Agricultural college. Superintendent of the pumping station, Willard N. Bowen of Mansfield said that an exposed thermometer read 11 below. Scotland reported eight below, while Robert E. Stearns of Pleasant Valley stated that at his farm it was about two below. The ice is reported to be from eight to ten inches in thickness and of good quality.

Officers of Willimantic local No. 403, A. F. of M., elected at a meeting held Sunday afternoon, for the ensuing year are: President, George J. Michaud; vice president, Rederick A. Cote; recording and financial secretary, Frank F. Brooke; treasurer, Joseph A. Pepin; sergeant-at-arms, Herman Meyehardt; executive committee, Ralph H. Gibson, chairman; William Taylor, John T. Quinlan, Lewye Gerry and Lawrence Haggerty; delegates to the central labor body, Daniel Sullivan, A. Louis Kalas, Herman Meyehardt; alternates, Francis Johnstone, Clifford Donnelly and William E. Greene.

The first meet of the newly organized trap and skeet shooting club was held near the Horseshoe bridge Saturday afternoon. G. Donald Bartlett ran up the high score with 17.

Mayor Charles A. Gates has designated Summit street, Mansfield avenue and Mountain street, south of Pleasant street, as the coasting places. Police Chief Thomas F. Grady has issued orders to make arrests should the children persist in coasting on any but the designated streets.

Richard Holmes of New York and South Windham leaves Tuesday for New Orleans, La., to remain for the winter.

Arthur LaVallee, vaudeville actor of this city, has sailed from San Francisco, Calif., for a year's tour of Australia, South Africa and Europe. Mrs. LaVallee will join him in Australia next summer and complete the round the world trip with her husband, returning to New York in 1930.

Miss Josephine Birdwood has resumed her duties as teacher in the Natchaug grammar school after a several weeks' illness at her home in Portland, Me. Mrs. J. Earl Arnold has been substituting for Miss Birdwood.

H. C. Lewis of Lebanon avenue and Aldea Ives of Mansfield avenue, both guessed the exact weight of a large lump of coal exhibited at the Willimantic exposition by Hillhouse & Taylor. The weight was 925 pounds. The prize of one ton of coal was equally divided by the winners.

Mr. and Mrs. James L. Harroun had as Sunday dinner guests their daughter and family, Mr. and Mrs. Ernest W. Collins and son Wesley of East Hartford.

Miss Margaret Jarvis, kindergarten teacher at the Natchaug school underwent an operation for appendicitis in the Norwalk hospital Saturday morning. Word was received today that she is resting comfortably.

STONINGTON

FAITHFUL SERVICE REWARDED BY ATWOOD MACHINE CO.

The management of the Atwood Machine Co., of Stonington, has announced the following changes in the force: Charles H. Cowan, who, for 55 years has been with the company and has been superintendent, has been made advisory works manager. His place has been taken by Erastus D. Chesebro, who for 40 years has been with the company and has been head of the machine department. John S. Henry has been made assistant superintendent. Mr. Henry has been with the company for 44 years. Theodore Dewhurst is the new purchasing agent; he has had 20 years' experience with the company. Other promotions will be made to fill the vacancies caused by the advancement of these men.

The fortnightly business meeting of J. F. Trumbull W. R. C. was held in Muller hall Monday evening.

Mr. and Mrs. Wilfred M. Brown were visitors in Boston Saturday.

Miss Nicholas Squadrito of New Britain spent the week end here with her parents, Mr. and Mrs. Joseph Squadrito.

Timothy J. Lynch was a week end visitor in Pawtucket, R. I.

Charles Pendleton has returned from a lengthy visit in New York.

Louis Walters of Rockaway, N. Y., has been spending a few days here.

Mr. and Mrs. Leon Chesebro and son, Frederick, were visitors in Hartford Sunday.

Principal Arthur H. Iling of Stonington high school has announced the mid-year examinations will be started January 21.

John Shannon, Frank J. Shannon and Lloyd Gibson were callers in New Haven at the week end.

BALTIC

TWO FAREWELL PARTIES FOR MRS. EDITH WILDE

Saturday, at the home of Mr. and Mrs. David Flowers of Main street, Baltic, a surprise party was held in honor of Mrs. Edith Wilde, who is shortly to sail to England for an indefinite stay. A substantial potato supper was served. After supper a musical as follows was enjoyed: Solo by Mrs. D. Flowers; reading, Mrs. G. Bell; song by the company; reading, Mrs. J. Stewart; song, Mr. W. Flowers; reading, Miss M. Gaunt; song, Mr. J. Sewert; piano selections, Miss M. Massey, Miss P. Adams and W. Oldham. The guests included Mr. and Mrs. William Flowers, Mr. and Mrs. G. Bell and Lawrence Bell, Mr. and Mrs. J. Sewart and Harry Sewart, Mr. and Mrs. Thomas Adams and Kenneth Adams, Mr. and Mrs. W. Oldham, Miss Martha Gaunt, Earl Philipp, Miss Jennie White, Mrs. M. Houghton, W. Houghton, Mrs. W. Jackson, Miss M. Massey, Miss B. Adams, Mr. and Mrs. C. Collins, Mr. and Mrs. Herbert Shaw of Jewett City. In behalf of those present, Miss Gaunt presented Mrs. Wilde a sweater and boudoir slippers, also a lounging suit. The party ended the evening with the singing of Auld Lang Syne, and wishing Mrs. Wilde a very pleasant voyage. Mrs. Flowers was assisted by Mrs. England, Mrs. Oldham and Miss M. Gaunt.

Thursday evening a party was held at the home of Mrs. Martha Houghton, 249 Depot Hill, in honor of Mrs. Wilde. During the evening whist was played, the first prize being won by Mrs. Wilde, second, Mary Giegenmuller, consolation, Jennie White. Mrs. Wilde was presented a beautiful tourist case. Another feature of the evening was the celebrating of three birthdays. Other guests included Mrs. Albert Tucker, Mrs. Louise Whitehouse, Miss Louise Giegenmuller, Miss Alice Parker, Miss Frieda Philipp, Miss Alice Hadfield, Mrs. Martha Gaunt, Miss Margaret Grieshamer, Miss Emma Grieshamer. Mrs Houghton served a lunch of sandwiches, cake, fruit salad, tea and coffee.

WHY BALD AT 40?

LUCKY TIGER stops falling hair like Wyeth-Fox knocks pimples. Both sold under Money-Back Guarantee. Barbers or druggists.

LUCKY TIGER

Famous Cough Prescription

Contains No Chloroform Or Other Harmful Drugs

The use of medicines containing chloroform or dope to relieve coughing is dangerous and unnecessary. Now anyone can get quick sure relief with a famous prescription called Thoxine, which contains no chloroform or other harmful drugs and is safe and pleasant to take.

Thoxine is thoroughly efficient because it has a double action—soothes the irritation—goes direct to the internal cause, and stops the cough almost instantly. Far superior to cough syrups and patent medicines. Also excellent for sore throat. Quick relief guaranteed or your money back. 35c, 60c, and $1.00. Sold by The Lee & Osgood Drug Co., and all other good drug stores.

WESTERLY

FIRE POLICE HAVE DINNER AND ELECT OFFICERS

(Special to The Bulletin)

WESTERLY, R. I., Jan. 14—Westerly Fire Police, No. 1, Shelby Nicholas, captain, organized in 1924 to operate in the Westerly Fire District, held their annual meeting and dinner Monday night at Peckham's Inn. Following was the menu:

Fruit Cocktail
Fresh Vegetable Soup
Roast Vermont Turkey with Dressing
Mashed Turnip Mashed Potato
Cranberry Sauce
Corn Fritters Salted Nuts
Celery Olives Mixed Pickles
Pie Cake Ice Cream
Coffee

Guests at the banquet were the board of engineers of Westerly, First District Chief George E. Egger, Assistant Engineers Robert Bonner, George McKenzie, Columbus Pasetti and members of the First Aid squad, Robert Wilcox, commanding, and Chief of Police Thomas E. Brown.

At the business meeting the election resulted in the following choice: Captain, Shelby C. Nicholas; lieutenant, Henry W. Sutcliffe; clerk, William R. Wilcox; treasurer, Ralph Spargo.

Other members of the fire police are Alexander Greig, Samuel Patton, Hugh Mulvey, John Reardon, Alexander Pasetti and Harry Barber. The Westerly fire police hold membership in the Rhode Island State Firemen's league.

WILLIAM J. LEDWARD NAMED FOR WEST POINT

William J. Ledward, graduate of Westerly high school, a student at Rhode Island State college, Kingston, and son of Westerly Tax Assessor and Mrs. William H. Ledward of 32 Ledward avenue, has been named by Congressman Richard Aldrich to take entrance examinations March 5th for admission to West Point Military academy. Successful passing of the examination will permit entrance to West Point academy July 1st.

OBITUARY

Frank A. Palmer

Westerly relatives and friends have learned of the death Jan. 4th in Long Beach, Cal., of Frank A. Palmer, formerly Westerly resident who has made California his home for the past twenty years. He was born in Westerly, the son of Dr. and Margaret Sobrina Pendleton Palmer. His wife was the daughter of the late Capt. William Pendleton, well known whaling captain of his time. Moving from Westerly, Mr. and Mrs. Palmer went to Springfield, Mass., to live for a time, before going to the Pacific coast. They had no children.

On Jan. 12, Maurice W. Flynn transferred to Mary J. Flynn land with dwelling and improvements, bounded northerly by land now or formerly of Emma Doust, easterly by land of heirs of Rowse Babcock, now Chester avenue, westerly by Summer street and southerly by land now or lately of Annie G. Zerbarini.

Jan. 10. Marion E. Gill of Utica, N. Y., sold to Harry Gill and Harry N. Gill, land at Pleasant View on easterly side of Crandall avenue.

Jan. 10. Heirs of Alzada A. Saunders sold to George H. Brayman land at Pleasant View, lot No. 125.

Loyal Progressive Lodge of Odd Ladies, No. 14, Manchester Unity, held recent installation of officers in Stillman hall when a salad supper was followed by a business meeting.

The Men's class of the First Baptist church, Rev. Byron U. Hatfield, pastor, has organized for the year's work. Robert Hazard, who was re-elected president, has named the following committees: Membership, Stephen E. Crouch, Frank A. Green, Howard Herold, Michael Modjeska and Howard H. Barnes. Religious, Rev. B. U. Hatfield, Judge Herbert W. Rathbun, Joseph C. Herold, F. Howard Martin and Herbert E. Sisson. Social, Raymond K. Gould, Arthur J. Edmond, Arthur E. Thompson, William E. Martin and Edwin V. Parker. Music, George R. Babb, Raymond K. Gould, Charles C. Marsh, William Tuckerman and T. Allen Crouch. Publicity, Albert G. Martin, Rev. B. U. Hatfield, Charles C. Marsh, William E. Martin and Howard H. Barnes.

Monday morning, material arrived and work was begun on the addition planned for the shop of the printing press manufacturing plant of the C. B. Cottrell and Sons Co. on Mechanic street, Pawcatuck. The addition, 50 feet by 40 feet, will be one story of steel and brick construction with concrete floor.

A meeting of the special building committee of the Pawcatuck Fire district, which has had charge of the construction and equipment of the new Liberty street station, is to be held Wednesday evening.

Joel P. Sherman, high school baseball coach will hold the Westerly Memorial and Public Library Men's Gymnasium class first meeting this (Tuesday) evening.

TOTAL RECEIPTS $33,840 IN CATHOLIC PARISH, 1928

(Special to The Bulletin)

WESTERLY, R. I., Jan. 14—The Church of the Immaculate Conception during 1928 had receipts which totalled $33,840.56. The expenditures for the year amounted to $31,924.46, according to the annual report read at all the masses yesterday morning by the pastor, Rev. J. F. Vincent, S. M. Of the expenditures, $15,000 was used to pay off a part of the parochial school debt. The balance has now been reduced to $40,000 and it is expected that this will be cut in half during the present year. The school was built three years ago at a cost of $100,000. In announcing plans for this year, Fr. Vincent said St. Clare's chapel at Pleasant View would be enlarged. He also said that within a few years construction of a new convent would be started.

The annual meeting of the South County Rod and Gun club, Inc., is to be held Thursday evening.

Mr. and Mrs. William A. Goodgeon, Miss Florence Marriott and John Smith left Westerly shortly after 9 a. m. Monday on a motor trip to Florida.

William Segar left Monday night for Jacksonville, Fla. He will arrive in Tampa Wednesday night to pass the winter.

Everett Barns, Westerly tree warden, and a teller for the Washington Trust company, who was critically ill with pneumonia Sunday at his Elm street home, was reported as somewhat more comfortable Monday.

Judge and Mrs. Herbert W. Rathbun and Mrs. Alexander Ferguson have returned from New York.

Tax Collector D. Everett Hoxie of Wequetequock, after a surgical operation at the private hospital, is able to be about his duties in Pawcatuck.

Miss Margaret W. Grant returned to Putnam Sunday night.

William Mitchell, son of Mr. and Mrs. William Mitchell, is ill at his home, 69 Granite street.

Miss Camella Papalia returned Sunday night to Pawtucket.

Henry Metevier returned to Boston Sunday night.

George E. Phillips of Providence entertained a party of Providence friends over the week end at his summer home at Misquamicut beach.

MRS. SARAH MACDONALD DIES SUDDENLY OF HEART DISEASE

(Special to The Bulletin)

PUTNAM, Jan. 14—Mrs. Sarah (MacDonald) MacDonald, wife of Postmaster Archibald MacDonald and mother of State Highway Commissioner John A. MacDonald, died suddenly at her home on George street shortly before 7 o'clock this evening of heart disease.

Mrs. MacDonald has been in good health for the past year and her sudden death tonight came as a shock to the entire community. She had gone about her daily duties in her home as usual today and following the evening meal retired to the living room of her home to read. She had been resting but a few moments when she was seized with an attack of heart disease and failed to rally. Mrs. MacDonald was born in Frenchvale, Nova Scotia, June 8, 1865, the daughter of John and Sarah MacLean MacDonald. She was married to Archibald MacDonald in Danvers, Mass., on Nov. 13, 1886. Of this union four children were born, John A. MacDonald, state highway commissioner, who resides in Hartford; Mrs. A. C. Meyer of Wyoming, N. J., who was before her marriage Miss Effie MacDonald, Attorney Archibald MacDonald and Miss Jessie MacDonald, both of Putnam, all of whom survive her.

Mrs. MacDonald was a devout member of St. Mary's church in this city, and had been active in social circles where she made a wide circle of friends and acquaintances, who will regret to learn of her death tonight.

WESTMINISTER

TRAFFIC ON WEST SIDE OF CHURCH PROHIBITED

The annual meeting of the Westminister Ecclesiastical society was held at the church Jan. 7. The society committee elected is A. T. McLold, A. H. Pellet, Arthur Edmond. It was voted to stop traffic on the west side of the church and sheds. People who used the church land for a thoroughfare are not satisfied with one set of ruts but have nine ruts started. The people who use the common for a short cut have been requested to use the road on the east side of the church.

Residents of Moscow who own dogs can no longer expect to have letters delivered at their doors unless they keep their pets leashed. Some time ago the postoffice supplied all letter-carriers with whips to protect themselves, but this proved insufficient as a safeguard.

A Persistent Backache

Often Gives Warning of Disordered Kidneys.

EVERY day find you lame and achy—suffering nagging backache, headache and dizzy spells?

Are kidney excretions too frequent, scanty or burning in passage? These are often signs of sluggish kidneys and shouldn't be neglected.

For normal kidney action to cleanse your blood of poisonous wastes, use *Doan's Pills*. Users everywhere endorse *Doan's*. *Ask your neighbor!*

50,000 Users Endorse Doan's:

Emil Erickson, 3642 7th Ave., Los Angeles, Calif., says: "I have had perfect satisfaction by using Doan's Pills on numerous occasions. At one time my kidneys acted too freely and my back was lame and sore. I didn't feel like myself. Doan's Pills relieved me at once and I have had no trouble to speak of since."

DOAN'S PILLS 75c

A STIMULANT DIURETIC FOR KIDNEYS

Foster-Milburn Co., Mfg. Chem. Buffalo, N.Y.

THUMM'S HOME MADE SAUSAGE — AND — SAUSAGE MEAT

40c per lb.

THUMM'S DELICATESSEN

40 FRANKLIN STREET

Obtained Relief at Once—

from itching torment

Evens City, Pa.—"Some time ago I had a bad case of eczema and at times I scratched my skin until the blood ran. Finally our family doctor advised me to use Resinol Soap and Ointment. I obtained relief at once and before long new, smooth skin had taken the place of the old sores. If Resinol cost me twice as much I would never be without it."

(Signed) E. J. Enslen.

Adopt these products for daily use and keep your skin clear and smooth, and your hair healthy. *At your druggists.*

Resinol Soap is most refreshing and Resinol Ointment has quick healing power.

Sample of each free. Dept. 20, Resinol, Baltimore, Md.

Resinol

FIGHT *flu* *this simple way*

Remove *germs* from hands often with this *purifying* toilet soap

THE grip of influenza is firm upon the nation. In one week alone, officials reported a million and a quarter new cases.

No one should take needless risks now, health authorities advise—fight flu constantly, they urge. Take *every* precaution, even if the malady appears to be mild in your community. And, in safeguarding yourself, bear in mind that hands may spread flu, just as they carry and spread the germs of other serious diseases.

Our hands gather germs everywhere. Money, telephones, carstraps, doorknobs—and many more things, that we must daily touch in common with others, may leave the hands germ-laden. This explains why all authorities attach so much importance to clean hands.

A real safeguard

The Life Extension Institute has established seven protective measures to help you guard yourself and family. See panel at right, particularly Rule 2—*keep hands germ-free*. A vital precaution, yet so simple to carry out. Just have everyone in your family wash often with Lifebuoy—the purifying toilet soap that removes *germs* as well as dirt.

The doorknobs your hands must touch daily make ideal transfer stations for disease germs.

For health's sake, make Lifebuoy a regular habit. Remove germs from hands often, not only in times of epidemics, but always—just as doctors do to protect themselves and patients.

Don't fear Flu —*fight it* these seven ways

Rules established by the LIFE EXTENSION INSTITUTE

1 Keep out of crowds all you can.
½ Remove germs from hands as often as possible.
3 Get plenty of rest, sleep, exercise, fresh air and nourishing food.
4 Avoid exposure to chill and wet, especially when tired.
5 Fortify yourself to resist the flu by having a health examination.
6 If you have the real flu don't take "some remedies"—call a doctor.
7 Be careful in convalescence. It is a danger period.

Millions love its *clean* scent

The same delightful, mild and antiseptic Lifebuoy lather that guards health by removing germs—keeps skins fresh and clear by purifying pores. Prevents embarrassing body odors, too.

Lifebuoy's pleasant, *extra-clean* scent, which vanishes as you rinse, tells you it gives greater protection. Start using Lifebuoy today as a common sense health measure.

LEVER BROTHERS CO., *Cambridge, Mass.*

Lifebuoy HEALTH SOAP

Removes germs—protects health

Wringing *is necessary in clean washing*

The Maytag is available with electric or in-built gasoline motor.

The Maytag Roller Water Remover flushes out the water and with it all remaining dirt or soap. It has a flexible top roll and hard bottom roll. All parts of the garment are wrung evenly dry, buttons are spared and no hard-to-iron wrinkles are pressed into the clothes.

Phone for a trial washing in your own home. Find out why the Maytag holds world leadership. *If it doesn't sell itself, don't keep it.*

Deferred Payments You'll Never Miss

THE MAYTAG COMPANY, *Newton, Iowa*

Founded 1893

Maytag Radio Programs

WBZ-A, Boston. KDKA, Pittsburgh. WCAU, Philadelphia. WHK, Cleveland. WSAI, Cincinnati. KYW, Chicago. WCCO, Minneapolis. KOIL, Omaha. KMBC, Kansas City. WRAP, Fort Worth. KEX, Portland. KFRC, San Francisco. KNX, Los Angeles. KLZ, Denver. KSL, Salt Lake City. CFCA, Toronto. KMOX, St. Louis.

Over 50 stations now in the schedule; week's programs for date and hour.

80-55

C. M. SHARPE

121 Franklin Street, Norwich, Conn., Telephone 312?

New London, Conn.—A. L. Turrisi (Westerly Maytag Shop)

Danielson, Telephone 36-5 Putnam, Telephone 717-3

Willimantic—Capitol Theatre Bldg.—Phone 1541-3

Maytag Aluminum Washer

DANIELSON

SEVERAL CARS DAMAGED IN SKIDDING ACCIDENTS

(Special to The Bulletin)

DANIELSON, Jan. 14—More cars were damaged today by going out of control and skidding on icy highways. As was the case yesterday, there were no accidents in which anyone was seriously injured. A great many cars were being operated without chains. Drivers of some of these found difficulty in getting up hills or grades on account of lack of traction. Borough streets were in some cases harder to negotiate than the state highways, for these streets have not been sanded.

A Boston firm of attorneys is seeking to locate one Myles Nearing, who is said to have lived somewhere in the town of Killingly 35 to 40 years ago. It is understood that a legacy awaits Nearing, who, it appears, has not been heard from in years. Nearing is said to have been employed in mills here and possibly in neighboring towns. Inquiry in various quarters here today failed to bring to light any information pertaining to Nearing or the location of anyone who recalls him

There is no great improvement of the general health of Danielson as a new week opens. Scores and scores of people are ill with colds or grip, but very few serious cases of illness have been reported. However, there are economic losses aplenty, in the form of lost wages for workers, and in various business ways by those afflicted or whose organizations are not complete for the time being.

Some motorists who have been over in Rhode Island the past few days report being stopped by troopers of that state and advised to turn about and return if they had no chains on their machines. This advice was offered as a matter of precaution against accidents, and was taken by some who were facing difficult driving conditions.

It was welcome news to the people of this town that Frank Weeden is again in custody. A great many people recall that he came into this section upon the occasion of one of his escapes from Rhode Island and was hidden in the area around Chase's reservoir, near East Killingly, for a time. He managed to work his way out of here without detection. He is intensely feared by many people, especially women, living in rural sections of the town, and there is always great uneasiness when he is at large.

J. Wayne Haskell conferred with boys below the age of 18 yesterday following the Sunday school at the Westfield Congregational church, with a view to talking over organization plans for the basketball team that is to represent the church in the Inter-church league. The first games in this league are scheduled for Saturday, Jan. 26. There are to be four teams in the league.

A fire escape has been added to the westerly end of the central office building of the Southern New England Telephone company here. This escape is for the protection in case of emergency of the operatives working on the second floor, where the switchboard is located. Prior to the erection of the fire escape there was only one means of egress, the stairway leading out to Mechanic street.

The South Killingly Congregational church, members of which will have a conference with members of the Westfield Congregational church of Danielson this week relative to relationship, is one of the oldest of the denomination in this part of eastern Connecticut, dating back into the 18th century. For years past its relations with the Danielson church have been very close, the pastor here taking the majority of the services at the South Killingly church throughout the year and numbers from Danielson assisting at services there from time to time.

The ice fishermen are having their innings. The reservoirs around East Killingly are now attracting fishermen, and others are trying their luck on Killingly pond and at Alexander's lake, where fishing is restricted to particular days each week. Some good pickerel have been reported caught within the past two days.

On Saturday evening, the C. I. C. class of the Methodist Episcopal Sunday school held a banquet at the home of their former teacher, Mrs. Harold Holehouse, to whom they presented a beautiful bunch of pink snapdragons in honor of the occasion. The following menu was served:

Fruit cup, sliced ham, scalloped potato, relish, Parker house rolls, chocolate, ice cream and assorted cakes.

The remainder of the evening was given over to music and games.

At the close of the party, a formal announcement was made of the engagement of Deborah M. Codding to Charles R. Shea of Springfield, and New York city, by cards attached to old fashioned nose gays which were presented to the guests. The original members of this class were Mary Young Perkins, Esther Ethridge Paquin, Allison Adams Brierly, Lois E. Kennedy, Dorothy Smith, Deborah M. Codding, Zylpha N. Codding, Helen Leonard, Ellen Stockton, Elizabeth Stockton, Eleanor Tibbetts, Mildred Wilson, Anna Wilson.

New milch cow and calf for sale. Tel. 584.—adv.

Because of illness Miss Florence Crofut of Hartford will be unable to address the members of Sarah Williams Danielson chapter at this week's meeting, so Supt. W. E. Parker of Killingly's schools will speak on the subject Some Interesting Phases of Work in the Public Schools. The hostesses for the meeting are to be Mrs. E. H. Keech, Miss Adah A. Danielson, Mrs. Ralph Kenyon, Mrs. H. Paine, Mrs. R. C. Spencer and Mrs. H. J. Thayer.

Seventy-five were in attendance at a banquet arranged by members of Mystical Rose council, K. of C., at St. John the Baptist hall in Wauregan Sunday evening. Addresses were made by Rev. George J. Donohue of Holy Trinity church, Pomfret, and Attorney V. P. A. Quinn, Norwich, brother of Rev. J. H. Quinn, pastor of Sacred Heart parish, Wauregan.

Mr. and Mrs. Kenneth Stetson of Brooklyn continue to recover from the severe burns they sustained a few days ago when a heater belched forth flame as the door was opened for an inspection of the firebox.

Though there is comparatively little snow on the state highways in this section, state highway crews have been out with plows clearing away as much as possible of the accumulation, and much fine gravel has been applied to slippery places.

This was the coldest morning of the winter in Danielson, with many thermometers registering 5 below zero and with reports of 8 and 10 degrees below from outlying sections.

A Boston investment house is circularizing holders of the stock here and offering $2 per share for second preferred stock of the Connecticut mills. This stock has a par value of $100, and was quoted at around $180 per share back in 1920. The company no longer is operating its Danielson plant, but has a fine new mill at Albany-Decatur, Ala.

In some of the manufacturing plants in town employes who show signs of becoming ill are excused from work at once, that other workers may be kept out of contact with them.

Again the matter of making some arrangement so that young people may slide in safety is present. The youngsters appear to have a preference for Reynolds street, and would like to have it closed to traffic for a few hours each afternoon that they might enjoy the winter sport.

Numbers of additional personal tax payers paid their dues to Collector A. A. Dean today, but the forecast stands that several hundred will have to pay an extra dollar becuse of not paying on time.

On some ponds ice was reported as between six and seven inches thick today, and gaining, for today's temperature was steadily below the freezing point. A few more days of cold weather and cutting can begin.

Ruth Albro is president of the new 4H club, which has taken the name Strive to Win. Wealthy Taft is vice president, Margaret McDermott secretary and Marjorie Lindner treasurer.

JEWETT CITY

BASS-CATCHING TRAGEDY AND DUE TO CLOSE SEASON

(Special to The Bulletin)

JEWETT CITY, Jan. 14—It appears that there are honest sportsmen, even hailing from New London.

Among the three parties fishing through the ice at Tadpole Sunday, was an amiable and altogether law-abiding pair from the Whaling city. During the afternoon, one of the tilt-ups, set in less than two feet of water on what is known as the "black duck" flats, (near where black bass were taken during the summer of 1927,) was pulled out of its fastenings in the ice by some lively agency down the hole.

The red flag flew up, then disappeared. There took place what is reported to have been a regular football scrimmage, in which every angler in the gang was quarter-back or left-tackle. One New Londoner, just in time, grabbed the disappearing trap. The men were a unit in declaring that never was seen such downright forceful tugs from a fish. After 15 minutes of manoeuvering, a black bass, every bit a 3-pounder, was pulled out on the ice. One man, noted more for preparednes than the rest, produced form the pocket of his jeans a much bethummed copy of the fish and game laws for 1929.

Alas! too true, there it was, in black and white! Close Season on Black Bass! Some say a tear or two trickled down the whaler's furrowed cheek, as with uncovered head he consigned the handsomest fish ever taken from Tadpole, or any other pole, back to his home beneath the ice. There were seven witnesses to the tragedy, honest men and true.

Langlais Beauty Salon will be closed until new opening. Watch this paper for date.—adv.

Below Zero Temperature

During Sunday night, and up to 6 a. m. Monday the mercury dropped from 38 degrees above to 1 degree below zero. Some claimed readings of 4 below. At no time Monday did the silver get above the 20 mark with ice making a half inch every three hours.

LONG ARM OF THE LAW REACHING FOR HOODLUMS

(Special to the Bulletin)

JEWETT CITY, Jan. 14—The kids' amateur gang war of a couple of weeks ago, during which three local minors each received 22-cal. bullets in different parts of his anatomy, is to have a legal aftermath. Last week, in answer to somewhat insistent demands from several local sources, Humane Officer F. H. Wyant of Norwich came to Jewett City. On two different days he was busy making inquiries and looking up the matter. Mr. Wyant has made his official report to Prosecuting Attorney Richard J. Dudkowski, at his offices in the Thayer building, Norwich.

Mr. Dudkowski said today, that during the week seven at least of the participants in the Slater and Ashland feud gangs, would be given a hearing, probably before Judge John T. Barry. It is forecasted that some of the boys may get away with official reprimands, while young Sekula, who actually handled the gun, may have to line up a stiffer legal proposition.

The fact is established today that every boy in both the warring factions is a minor, hence the necessary procedure precludes many of the common customs made and provided in such cases. The hearing to be given cannot even take place in the town court rooms.

A common sentiment has been aroused in the borough of late, as the result of which a formal protest has been made against several recent lawless proceedings said to be traceable directly to certain minors who roam the streets, evidently not under the restraining hand of parents or guardians.

Manager John F. Barnett, of the Finn theatre stated Monday evening that there was a fine advance sale for the grand benefit to be given for George Rathbun, oldtime fiddler.

BOYS BREAK THROUGH ICE BUT MANAGE TO COME SAFE

Sunday afternoon, during the young twister that did a 20-minute skit in this section, two boys, Walter Butremovic and Joe Luty Riverside grammar school pupils, broke through the ice in the upper Dorville pond, in the vicinity of McNicol's cove. The Luty boy, not slipping entirely into the hole, stayed on the job, secured a fence rail, and succeeded in helping his companion out upon the ice. The temperature at that hour was dropping half a degree every minute, and by the time the boys reached the home of Miss Marguerite Bliss, it was found that young Butremovic, who went down, needed immediate attention. His clothing was frozen stiff, even so that there were long breaks wherever a bend in the fabric was made, as the boy climbed up the incline. Miss Bliss got busy at once and hurried to see that the boy's frozen garments were removed; then she wrapped him in warm blankets, until he could be carried to his home. Monday the lad was not in his accustomed seat in Miss Marshall's department.

PUTNAM

DEFENSE IN HEBERT CASE ATTACKS WITNESS' CHARACTER

(Special to The Bulletin)

PUTNAM, Jan. 14 — The state opened its case against Philip Hebert of Plainfield, who is charged with sale of intoxicating liquors, in superior court here today. Judge Newell Jennings was on the bench. The state was represented by State's Attorney Howard C. Bradford and Prosecuting Attorney Danielson of Plainfield, while a trio of three of the most prominent lawyers in the county, William A. King of Willimantic, Thomas M. Shields of Norwich and Harry Back of Danielson, comprised the counsel for Hebert.

Adelor Blanchette of Voluntown was the first state witness on the stand. Blanchette testified that on Oct. 24, 1928, accompanied by State Policeman R. V. Scranton of Danielson barracks, he set out for Plainfield to obtain the sale on Hebert. Blanchette entered the store, inquired of Hebert for two cigars and forwarded the clerk a $2 bill. Later he asked for liquor, and his request was granted. The state exhibited the amount of liquor purchased.

On the following day, Officers Scranton and William Visokey of Westport barracks conducted a raid in the filling station operated by Hebert. They found about a half pint of alcohol "split," empty jug and about two quarts of corks. Hebert was arrested and was found guilty, taking his appeal to superior court.

The truth and veracity of Blanchette's testimony was disputed by the defense counsel and a score of witnesses were introduced to substantiate the doubt of the defense. Henry Maynard, a member of the Jewett City police, testified that he had known Blanchette for several years. Officer Maynard testified that following a court session in Jewett City, he inquired of Blanchette as to how he had been successful in obtaining evidence against the person whose case was in question, after so many evidence gatherers had failed. In disclosing his system, referred to by the officer as a "frame-up," Blanchette said he purchased a pint of liquor from another bootlegger. He entered the house of the defendant whose case was then sitting, and offered him a drink. Blanchette then took the bottle to the sink, filling it with water and returning it to the police as evidence. Officer Maynard was asked by the defense for his opinion of Blanchette's reputation and he replied abruptly, "No good."

Henry Vegiard, chief of police in Jewett City, testified that Blanchette's reputation was not above par but was led to believe by experiences with him, that it was much below par.

Lionel Marion, a storekeeper in Voluntown testified that Blanchette had owed him a grocery bill. Marion openly testified that Blanchette's word was not to be relied upon.

George B. Sheldon of Voluntown, who has suffered the loss of both legs by reason of a paralytic stroke, made the trip to Putnam and was carried into the courtroom to testify against the character of Blanchette. Mr. Sheldon stated that his official capacity in Voluntown was that of justice of peace, and that during his term of office Blanchette had been arraigned before him on a charge of larceny. Both Blanchette and his counsel pleaded for leniency. Sheldon stated he complied with their pleadings and allowed Blanchette to go with a provision he would return the stolen money. "This," Mr. Sheldon said, "he has never done and I have no confidence in him."

Olvila Magrey of Voluntown took the witness stand in behalf of the defendant and testified that he had started Blanchette in business in the town of his origin by purchasing for him a barber shop for the amount of $275, of which Blanchette had agreed to pay him back in ten installments Mr. Magrey stated that Blanchette instead of repaying him for his work borrowed an additional sum of $25 and repaid him $5 of that amount, neglecting to make any payments on the principal.

Other residents of Voluntown testified as to Blanchette's character. During the session of court, Attorney King produced a copy of the criminal record of Blanchette, which was obtained from the U. S. federal court offices. According to his record, Blanchette has been convicted on several larceny and theft of money charges and by reason of his criminal activities served a sentence in the United States federal penitentiary in Atlanta, Ga.

Hebert was one of the few remaining witnesses to take the stand. He testified that Blanchette had entered his store on the afternoon of Oct. 24, last, and had purchased two cigars in payment for which he offered a $2 bill. Hebert said he returned the stranger change amounting to $1.75. Before leaving the store, Hebert disclosed that the man quietly asked for a half pint. Hebert promptly replied, "We don't keep any here." Blanchette, according to the defendant, returned; "You don't need to be afraid of me. Auger sent me up here." Hebert said he was firm in his first statement to him and Blanchette left without any liquor. Hebert then described the raids conducted by Officers Scranton and Visokey and told of their finding the half pint of liquor, said to have been used for medical purposes by his brother, Homer Hebert.

Homer Hebert, owner of the filling station where the raid was conducted, testified that he has been in poor health for several months and upon advice of his father had kept the alcohol for his own use, and never to his knowledge could recall of a liquor transaction taking place in his store.

At the completion of the testimony of Homer Hebert, the defense rested, and prepared for rebuttals. Judge Jennings ordered that court be adjourned until Tuesday morning at 10 o'clock, when the completion of the case would be made. The Hebert case was the only one heard in superior court today.

Wilford G. Chandler, son of Mr. and Mrs. Ernest Chandler of Livery street, Putnam, was taken to the Chelsea Veterans' hospital in Chelsea, Saturday, following a shock. Mr. Chandler is a World war veteran. While in the service he received wounds from which he has failed to recover. He was reported today as being in a critical condition.

Mrs. Vincinza Trama of this city died early Sunday morning, following an illness of many weeks. Mrs. Trama was 23 years of age. She was born in Naples, Italy, but came at an early age to this country. She is survived by her husband, Salvadore Trama, and two children, all of whom reside in Putnam.

Since the abolition of the traffic ordinances in the city by the members of the common council last Tuesday evening there seems to be little change in the number of cars parked daily in the area formerly restricted. It was observed today that the stretch of Main street formerly kept open and known as the fire lane was the parking site of but a few cars today. Other areas in the city, where parking has been restricted, have as yet to be occupied.

Funeral services were held at the East Putnam church in East Putnam this afternoon for Albert Bennette of Sutton, Mass., who died Saturday morning. Burial was in the East Putnam cemetery.

PLAINFIELD

FAREWELL PARTY GIVEN FOR EDGAR GOBEILLE

At the home of Edgar Gobeille on a recent evening friends gathered to bid him farewell before he left the village. He started Sunday for Montmorency, near Quebec, Canada, where he is to be assistant superintendent of a mill. The guests presented Mr. Gobeille a handsome traveling bag as a reminder of their good will and esteem. The evening was spent enjoyably. Refreshments were served.

Mrs. Otto Opperman is ill at her home.

Henry Mercier of the Old Village motored to Bristol during the week.

Arthur Belval has visited friends in Jewett City recently.

Miss Irene Hebert visited relatives in Fall River and New Bedford over the week-end.

Homer Bouley is very ill at his home.

Miss Antoinette Russell is recovering from a serious illness.

Miss Cecil Daigneault is ill with the grip.

Louis Rayon of Taftville was a recent caller on friends in Plainfield.

Elmer Phillips, Mrs. Everett Dawley, Mrs. Lottie Dodge, Mrs. Irving Smith, Mrs. Carrie Greene, Mrs. John Kingsley, Miss Lena Pipher attended a recent meeting of Mizpah Rebekah lodge at Putnam.

Mrs. Isadore Mercier has been a caller in Norwich.

Harry Hilton has been in Occum recently.

Mr. and Mrs. Poirer and family motored to Springfield Sunday.

Conrad Bazinet has been a visitor in Norwich.

Miss Dorothy Joliceour is ill at her home.

Carlos Prentiss is ill.

Memorial Calendar

The calendar of the First Congregational church was given Sunday by Ray W. Greene, in memory of his mother. The C. E. meeting subject Sunday evening was Loving as Jesus Loved. Leader, Miss Edna Baldwin. The motion picture shown was Forgive Us Our Debts.

This (Tuesday) evening a meeting of the pastor's cabinet is to be held in the parsonage to organize.

Mr. and Mrs. James Royle and the choir were entertained at the parsonage Friday evening. A social time was enjoyed and refreshments were served by Miss Adelaide Prentiss.

Vernon Royle has returned to work after being ill.

An indoor athletic meet is planned at the Community house this month, according to announcements by Secretary L. Edwin Hill of the County Y. M. C. A.

THE RIGHT WAY TO BANISH FAT

Combat a cause which modern research has discovered. Turn food into fuel and energy, rather than into fat. Supply a natural element which your system lacks. That is the method embodied in Marmola prescription tablets.

People have used Marmola for 20 years—millions of boxes of it. They have told others the results. Now, in almost every circle, you can see the results in new beauty and new vim. Why not learn the way to attain them?

A book in each box of Marmola tells you the formula, also the reasons for results. You will know why the effects come, and why they are beneficial. So ask your druggist—in fairness to yourself—for a $1 box of Marmola.

BEWARE THE COUGHS THAT FOLLOW FLU!

They May Weaken Your System and Lead to Serious Trouble

You can stop them now with Creomulsion, an emulsified creosote that is pleasant to take. Creomulsion is a medical discovery with two-fold action; it soothes and heals the inflamed membranes and inhibits germ growth.

Of all known drugs creosote is recognized by high medical authorities as one of the greatest healing agencies for coughs from colds and bronchial irritations. Creomulsion contains, in addition to creosote, other healing elements which soothe and heal the inflamed membranes and stop the irritation, while the creosote goes on to the stomach, is absorbed into the blood, attacks the seat of the trouble and checks the growth of the germs.

Creomulsion is guaranteed satisfactory in the treatment of coughs from colds, bronchitis and minor forms of bronchial irritations, and is excellent for building up the system after colds or flu. Money refunded if not relieved after taking according to directions. Ask your druggist. Creomulsion may help you avoid flu, but is not sold as a flu remedy. If you have fever, or think you may have the flu, see your doctor immediately. (adv.)

CREOMULSION

FOR THE COUGH FROM COLDS THAT HANG ON

Basketball and Dance

Danielson State Armory

TUESDAY, 8 P. M.

COMPANY C of Willimantic vs. ARMORY FIVE

Southern New England League Contest

Dancing to Music by a Snappy Team, 10 to 12

Admission 25c

THE PORTEOUS & MITCHELL CO.

Beginning Tuesday Morning

January Clearance Sale

China--Housewares and Accessories

Quality merchandise greatly reduced for quick clearance prior to Inventory. This is the Housewife's opportunity to replenish or add to her homefurnishing needs.

CHINA AND DINNERWARE

100-piece Dinner Sets, floral spray pattern—Formerly $25.00—Now $13.98

Blue Willow China, odd pieces, to close—
Fruit Servers, each 6c
4-inch Plates, each 8c
7-inch Plates, each 12c

Gold band China Tea Cups and Saucers, formerly 25c—Now ..... 3 for 50c

"Polly Prim" Recipe Cabinets in colors, formerly $1.00—Now .. 65c

REFRIGERATORS, STOVES, ETC.

Oak Refrigerators, 40 lb. ice capacity, formerly $25.00—Now $13.98

Window Refrigerator Boxes with shelves, galvanized — formerly $2.50—Now $1.98

2-quart Ice Cream Freezers, formerly $1.19—Now 89c

Gasoline Cook Stove—formerly $100.00—Now $75.00

Gas Ovens, our banner size—Formerly $1.75—Now $1.39

Gasoline Lanterns with mantle, formerly $9.00—Now $5.98

Housefurnishing Accessories Greatly Reduced

Garbage Cans, galvanized, large size, formerly $1.25—Now ... 79c

Wall Dryers, eight arm, formerly $1.39—Now 95c

Radiator Humidifiers, formerly $1.00—Now 69c

Electric Curling Irons, guaranteed, formerly $1.50—Now ... 75c

"Polly Prim" Long Handled Dust Pans, formerly $1—Now 69c

Ironing Tables, heavily padded, pad removable, formerly $3.25—Now $2.19

Mirrors, polychrome, frame and stand, formerly $1.50—Now... 89c

Radio Tubes, 201A, formerly $1.50—Now 69c

Clearance of Unpainted Furniture

Kitchen Chairs, formerly $2.25—Now $1.25
Kitchen Tables, dropleaf, formerly $10.00—Now $5 98
Russian Benches, formerly $2.50—Now $1.50
Book Cases, formerly $6.00—Now $4.25
Folding Bridge Chairs, formerly $1 25—Now 90c
Corner Shelves, formerly $1.50—Now 90c
Utility Benches, formerly $1.75—Now 95c

Special Purchase of Women's Housedresses

For full particulars of sale see Tuesday's Record and Wednesday's Bulletin!

List Of Owners Of

WILLIAMS OIL-O-MATIC HEATING

Constantly Growing

A Great Many of Them Here In Norwich and Throughout Eastern Connecticut

There Are Now Over

85,000

Oil-O-Matics In Use

Here Are A Few of The Many Oil-O-Matic Owners

SOME OF THESE OIL-O-MATICS HAVE BEEN IN USE OVER 8 YEARS —OPERATING UNFAILINGLY WITHOUT ANY ATTENTION

Calvin L. Swan, market gardener, 258 West Main St., Norwich. (Replaced Warner Oil Burner).
Broadway Theatre, 113 Broadway, Norwich. (Replaced Aetna Oil Burner.)
Lincoln Stores, Franklin Square, Norwich.
Estate of James E. Moore, 171 Broadway, Norwich.
Norwich Hebrew Institute (Samual Taylor) Norwich. (Replaced Warner Oil Burner)
Academy of the Holy Family (Mother Alphonse) Baltic.
Wallace S. Allis, Attorney at Law, 305 Broadway, Norwich.
R. C. Plaut, 63 Cliff Street, Norwich.
Mrs. Ella M. Niles, 17 Water Street, Stonington.
Mrs. Frank G. Foster, 39 Otis Street, Norwich.
Jacob Munz, (Mgr. J. B. Martin Co.,) 5 Rockwell Terrace, Norwich.
Congregation Brothers of Joseph, (Synagogue) 230 West Main Street, Norwich.
The Osgood, (Apartment House—J. B. Caron, Owner) cor. Church and Court streets, Norwich.
St. Patrick's Convent, 9 Perkins Ave., Norwich. (Replaced Johnson Oil Burner)
The Misses Williams, 241 Broadway, Norwich
Adelard Morin, Apartment House, 83 Church St., Norwich
St. Joseph's Church, Hanover.
St. Joseph's Church, Occum. (Rev. L. Paradis, Pastor)
Robert W. Perkins, president, Eastern Conn. Power Co., 60 Broad street, Norwich.
Walter F. Lester, secretary, New London County Mutual Fire Insurance Co., Laurel Hill road, Norwich.
Samuel Taylor, (Pinehurst), 154 Washington St., Norwich.
Miss Mary Caryl, 29 Otis St., Norwich.
Mrs. Frank G. Armitage, 242 Washington St., Norwich. (Replaced Warner Oil Burner.
Dr. Clarence E. Thompson, physician, 181 Broadway, Norwich.
Rt. Rev. Msgr. M. H. May, 213 Broadway, Norwich. (Replaced Calaroli Oil Burner.)
Rev. J. H. Landry, Pastor St. John's church, Plainfield, Conn.
Mrs. Willis D. Rouse, Central Village, Conn.
J. B. Caron, Proprietor Caron's Specialty Shop, 197 Broadway, Norwich.
Sacred Heart Church, Rev. F. R. H. DesSureault, Pastor, Taftville, Conn. (Replaced Johnson Oil Burner.)
Dr. W. W. Adams, Physician and Surgeon, Plainfield street, Moosup.
Brewer Flats, (Apartment House—Robert W. Perkins, Owner) 57 Broad street, Norwich.
St. Mary's Memorial Church, Rectory and School (4 Oil-O-Matics) Rev. Wm. A. Keefe, Pastor, Norwich.
The Plaut-Cadden Company, Norwich.
St. Joseph's Church and School (2 Oil-O-Matics) Rev. S. A. Iclak, Pastor, Norwich.
J. W. Cadden, Secretary-Treasurer, The Plaut-Cadden Co., 29 Broad street, Norwich.
Adelard Morin, Vice-President, The Plaut-Cadden Co., 22 Perkins avenue, Norwich.
Adelard Morin, Apartment House, 305 Washington Street, Norwich
Doctor Arthur Chase, Physician and Surgeon, Plainfield.
Mrs. Joseph Hall, 24 Broad street, Norwich.
C. D. White, Textile Manufacturer, 248 Broadway, Norwich.
John Boucher, 281 Norwich avenue, Taftville.
George Weston, writer and contributor to The Saturday Evening Post, Plainfield.
B. P. O. Elks' Home, Norwich.
J. Ralph Howe, 274 Broadway, Norwich.
R. S. Gernon, 195 Washington street, Norwich.
Philip Butleman, Prop., The Fashion Shop, 293 Williams street, New London.
Wm. B. Waterman, Inc., Ford Motor Car Dealers, 404 Main street, New London.
Clarence Brockett, 715 Ocean avenue, New London.
Fishers Island club house, Fishers Island, New York.
Savings Bank of New London, Main street, New London
Walton Ferguson, Capitalist, Fishers Island, New York.
Montauk Avenue Baptist Church, Montauk avenue, New London.
Mrs. Fred Bill, Groton, Conn.
Doctor E. A. Henkle, Physician and Surgeon, 51 Federal street, New London.
Fishers Island Farms, Inc., Fishers Island, New York.
R. P. Smith, Dodge Bros. Motor Car Garage, Bank street, New London.
Mrs. Mary B. Cushman, 35 Alger place, New London.
P. J. Hendel, Proprietor, The Output Clothing Co., 164 Broad street, New London.
District school, No. 4 (R. C. Shanklin) Fishers Island, New York, (2 Oil-O-Matics).
James P. Sullivan, Proprietor Monte Cristo Buick Motor Car Garage, 50 Hillside Road, New London.
A. W. George, Superintendent, Packer's Tar Soap Co., Mystic, Conn.
C. H. Cowan, (Supt. Atwood Machine Co.) 88 Water St., Stonington.
Mrs. G. E. Allison, 1 Main Street, Stonington.
David H. Seamon, Inspector Dining Car Dept. N. Y., N. H. & H. R. R., 209 Pequot avenue, New London.
Chateau Bellevue, (Apartment House—J. N. LaPointe, Owner) 202-204 Pequot avenue, New London.
J. E. Fitzgerald, Railway and General Contractor, Ledger building, State street and 156 Williams street, (Residence) New London. (2 Oil-O-Matics).
E. W. Jones, Chrysler Motor Car Garage, Groton
Miss Mabel Banning, Old Lyme, Conn.
J. N. LaPointe, President, J. N. LaPointe Assn., apartments, Williams and Broad streets, New London.
Joseph Fine, President, Joseph Fine Co., Clothiers, 83 Blydenburg avenue, New London.
Max Fern, Proprietor, Ye New London Grill, 1110 Ocean avenue, New London.
Guy T. Arms, Attorney at Law, 83 Glenwood avenue, New London.
Dr. F. A. Lane, Harris building, State street, New London.
Marguise Apartments, Victor Castaldi, owner, West Street, New London.
Christian Olsen, 32 School Street, New London
P. J. Hendel, 50 State Street, New London.
Capitol Theatre, Bank Street, New London.
Crown Theatre, State Street, New London.

Oil-O-Matic Is Heating More Homes Than Any Other Oil Burner and Is Selling Faster Than Any Other

For The Man Who Wants The Best There Is No Substitute for Oil-O-Matic

You Deserve Relief From Coal Heating Work and Worry

Oil-O-Matic will give you supreme heating comfort and eliminate all the dirt and drudgery coal heating necessitates.

Every Home Can Have It. Let Us Give You An Estimate

The Plaut-Cadden Co.

OIL-O-MATIC DISTRIBUTORS IN EASTERN CONNECTICUT

Furniture — Everything For The Home — and In Music

135-143 MAIN STREET EST. 1872 NORWICH

New London Store, 224-236 Bank Street, Formerly Feran's

The First Thing to do to guard against FLU

Keep bowels in perfect condition and maintain complete elimination by the use of safe, easy-to-take BEECHAM'S PILLS

1700 1929

Norwich Bulletin and Courier

Entered at the Postoffice at Norwich, Conn., as second class matter
Telephone Calls:
Bulletin Business Office 480
Bulletin Editorial Rooms 35-3
Bulletin Job Room 35-2
Willimantic Office, 834 Main St. Telephone 1121-2.

139 YEARS OLD

Printed every day in the year except Sunday.
Subscription price 12c a week, 50c a month, $6.00 a year.

Norwich, Tuesday, Jan. 15, 1929

Members of The Associated Press
The Associated Press is exclusively entitled to the use for republication of all news despatches credited to it or not otherwise credited to this paper and also the local news published therein.
All rights of republication of special despatches herein are also reserved.

Daily Average Circulation
WEEK ENDING JAN. 12, 1929:
13,666

PROMISED LONG AGO.

The talk about a special session of congress continues, and much of the comment runs to the effect that "while Mr. Hoover has not said that he will call a special session, the call seems inevitable."

It makes all the difference as to what is being talked about as to what Mr. Hoover has or has not said. It is fully understood what promise was made by him at St. Louis just before the close of the campaign. He was quite definite there as to what he would do. His statement was to the effect that if the farm relief legislation was not adopted during the short session of congress he would call a special session to deal with it. It was generally believed that he hoped the present congress would make a special session unnecessary, but he didn't say that in so many words. He did make it clear what he would do, if elected, in case congress did not act.

Since coming home from his tour through South America, Mr. Hoover has been visited by many relative to special session. Senators have been quoted as declaring it was their belief, following the visit, that Mr. Hoover would call an extra session about the middle of April.

Mr. Hoover has made no recent public announcement. He has promised to meet the contingency if congress fails to act. That statement is definite. Up to the present time congress has not acted and there are strong reasons for believing that it will do nothing at this session. That, being the case there will be nothing for Mr. Hoover to do but to keep his campaign promise and there is every reason to believe that he will.

Thus the claim that Mr. Hoover "has not said that he will call a special session" is correct if it refers to a post-election statement, but it is incorrect if we take into consideration his campaign promise and the contingency involved therein. From the present outlook there will not only be the question of farm relief for the special session to wrestle with but also that of tariff revision in which not only the farm industry but most of the industries of the country are interested. The situation is so shaping itself as to force the special session.

DANGEROUS MANIACS.

Just why it has been possible for those with a homicidal mania to be released or to escape from an insane hospital has been difficult to understand, and yet there have been many instances of it which have been attended by the killing of more innocent people.

In the state of Rhode Island there has just occurred one of these deplorable instances. A man of 51, a homicidal maniac, who had escaped 15 times, got away from the state hospital at Howard. Last week the superintendent of the institution was killed by a charge of shot fired through the window of his home. The escaped patient was suspected, has been caught and admits it. He expresses his delight in what he has done and revealed a long list of others he would like to have treated in the same way. He had grown bitter at the superintendent because he had opposed his parole and the distressing fact is that he should have been given any opportunity for obtaining his freedom and thus getting a chance to carry out his inclinations.

That the man was crazy and disposed to do harm was well understood and it is hard to understand why he should have been allowed the chance to get away. But there is the further deplorable fact that while he made his escape in October 1927 he was not returned to the institution. Although denied parole he was allowed to remain at liberty as a menace to the public but, in this particular case it would seem, as a special menace to the officials of that institution.

Possibly Rhode Island is one of those states which has no funds for seeking and returning those who escape to the state hospital, but if that is so no better demonstration of such a mistaken policy could be asked.

FEDERAL TAX REFUNDS.

When Representative Garner of Texas raised his hue and cry over the amount of taxes being refunded, he was quite effectively answered by Secretary Mellon when he declared that his statements would be quite important if they were based upon facts.

Mr. Garner was apparently talking for effect, political effect, and he was massing his figures and statements in way to best serve his purpose. He was engaged in creating an entirely wrong impression, and it was not difficult for him to get the support of those who have not displayed the friendliest kind of a feeling toward the treasury department.

Assistant Secretary Bond of the treasury department, who has supervision over the federal government's tax collecting agency, has made a statement concerning the tax collection methods, set forth that the policy of "collect and then adjust" is necessary in order to insure sufficient government funds and declares that of the $39,000,000,000 that the government has collected in the past 11 years more than $4,000,000,000 of it has been obtained through back taxes, which means that it has been secured as the result of reaudits, additional assessments and field investigations. During that time there have been decisions and readjustments that required the paying back of $975,000,000 or less than a quarter of the additions gained.

Furthermore he shows that the refund amounts to only about 2 1-2 per cent. of the total amount collected. If that seems large either as to per cent. or amount he furnishes figures of what the repayments have been in Great Britain, where since 1921 the lowest amount of such repayments has been 8 1-2 per cent of what was collected and they have run as high as 23 per cent.

These are things which Mr. Garner did not bring out. If he knew them he took care not to mention them. He could not have made such charges had he first gotten hold of the facts and understood what was being done and why. All this might have been obtained by him for the asking, but had he gotten it through such a channel it would have upset his plans for creating a false impression concerning the operations of the tax collecting agency of the government.

COUNTRY DOCTORS.

In the past quarter century the country doctor problem has been developing rapidly. Towns which once boasted their own doctors are without them today. They must depend upon practitioners from the nearest city, and in doing so, with the aid of the telephone, automobile and good roads, they are able in many cases to get even quicker and perhaps better medical service than they did in earlier years when it may have been necessary to drive after and bring back the doctor from a considerable distance.

There is not a willingness to get along without the country doctors. Where it is threatened or forced efforts are being put forth to meet the situation by interesting young doctors. In New York state a medical college is seeking an endowment for the purpose of training doctors to serve just such communities. By this plan country doctors would have the opportunity to get added instructions from the institution from time to time and thus keep up to date with development within the profession.

In the New Hampshire legislature a bill has been introduced at the present session which provides that the state shall contribute to the education of medical students through scholarships at the rate of $600 a year in recognition of which the recipient shall promise to give five years service following graduation in such town as the governor and council shall designate.

This is in keeping with the efforts which have been made by certain towns to pay a certain amount to a doctor to locate within their limits as part recompense for his services to the community. This bonus by the town would be in addition to the regular fees which he would receive, but it would insure a larger return than would otherwise be obtainable in that location.

The country doctor hasn't disappeared entirely. He is however to be found in decreasing numbers and invariably covering a large territory. Both he and his patients are dependent to a large degree upon good roads, and this means not so much the main thoroughfares as the so-called cross-country roads.

POLICING NEW YORK.

It is hard to satisfy New York; it always has been and probably always will be.

There was much dissatisfaction with the manner in which the former police commissioner conducted the police force of the big city. There were homicides in large number which were never solved. There came a cold blooded murder which seemed easy of solution but there was no progress made. It dragged and dragged until it was indicated that someone was being covered up and the shake up in the police was forced.

The new commissioner started a housecleaning and declared that new methods would be employed in handling the law breakers in that city. Heads went off, changes were made, new orders were given and some results have been accomplished. But now we hear the plea from the New York World that "he is making a most unfortunate impression." Exception is being taken to his method of procedure, he is being criticized for making wholesale arrests on suspicion and the use of strongarm methods.

New York is watching Commissioner Whalen and the results he is getting with concern because he is endeavoring to upset the easy going, lenient conditions which have prevailed too long. He evidently justifies his policies by the job he has got to do and the conditions which others have created. He is endeavoring to create the impression that there is a different order of things prevailing at the present time, but evidently there are influences at work trying to call him off. Perhaps the police pendulum may be swinging as far in one direction under Commissioner Whalen as it did in the other under his predecessor, but good reasons for it may exist in the conditions that prevail.

EDITORIAL NOTES.

Lest we forget: There's only 18 more days to Candlemas and the groundhog.

Approximately 18,000 barrels of potatoes were burned in Maine. Another reason why potato prices rise.

The man on the corner says: It is bad when you are as much out of date as a last year's auto marker.

There was collected last year $9,169,000,000 in federal, state and local taxation. Is there any wonder taxes are not popular?

WASHINGTON AFFAIRS

(Special to The Bulletin)

WASHINGTON, Jan. 14—Connecticut has held the center of the stage in senate and house all through the past week.

Floor Leader Tilson and Representative Fenn were in the foreground in passing the census bill and Senator Bingham took a prominent part in the discussion of the Kellogg treaty, and also brought the attention of the senate to the delay in passing a certain bill sponsored by him, regarding further seacoast protection through aviation.

The census bill attracted great attention and for the first time this winter brought to the floor practically every available member of the house. Fenn won a decisive victory, though often when amendments to the bill were introduced, the vote to sustain the committee was close. Mr. Fenn had charge of the bill on the floor, and Floor Leader Tilson was responsible for securing a suspension of the rules, thereby bringing it forward on the legislative program and getting a vote early enough to guarantee plenty of time for action when it reaches the senate. A few weeks ago it was thought the bill would have a hard fight in the senate, but it seems now likely to pass in a form acceptable to the house, even though slightly changed.

One amendment was killed only by seven votes, so no chances were afterwards taken, and the unusual sight of the speaker of the house voting in a teller vote was the result. Walking arm in arm, till the tellers were reached, Speaker Longworth and Floor Leader Tilson brought up the tail end of the long line, were counted by the tellers and passed on with the crowd. It is doubtful if the speaker of the house has before voted on a measure, by teller vote, since the Coolidge administration came in.

After speaking forcefully on the Kellogg treaty, Senator Bingham took up the matter of a better understanding of the respective responsibility of army and navy in aircraft coast defense. He urged the immediate appointment of a commission to determine "which is which" when it comes to duty and responsibility in cases where both might be called on to act. Mr. Bingham introduced early in the 70th congress a bill to establish a commission to reach some agreement between army and navy on that matter, as those branches of the service have not always been in accord as to how the question should be adjusted. The senate passed the Bingham bill, but it has not yet passed the house, nor has the army and navy made an adjustment. The Bingham bill calls for a commission of five senators and five representatives to look into the matter. Mr. Bingham fears some emergency will arise when a conflict as to authority or responsibility, might prove disastrous to the country if the matter is not officially adjusted. Colonel Tilson has introduced a companion measure in the house.

A notable feature of the Bingham speech on the treaty was that he drew to their feet in explanation of their views, Senators Borah, Johnson, Norris, Shortridge, and a half dozen others, all expressing various shades of opinion as to how they regarded the obligations assumed by the United States under the treaty. Then Mr. Bingham very cleverly called the attention of the senate to the fact that whatever individuals might say about there being only one possible interpretation, he had proved at that session that various opinions were held by senators who had made a deep study of the measure.

Unless there is an interpretative clause neither Senators Bingham nor McLean will vote for the Kellogg treaty.

Citizens' military training camps have been well cared for in the war department appropriation bill. In the record submitted for the past fiscal year, New England made a fine showing. The total enrolled for the camps last year was 35,000 and out of that number only 2,000 failed to complete the course.

This year provision is made for 2,000 additional enrollments.

There are four courses of training, known as the basic, the red, the white and the blue. The basic course is for those who have had no previous training. The red course is a step higher and shows the duties of citizenship. The white course is still higher and is intended to qualify citizens who have attended the lower courses, or had equivalent instruction elsewhere, enlisted men of the regular army, the National Guard and the reserve corps, to qualify as non-commissioned officers capable of training recruits.

The blue course is the highest and carried on with the view that men completing that course will be qualified as officers of the Officers' Reserve corps, after further training in the regular army or National Guard, and be qualified for officers in the Officers' Reserve corps.

The training camps have been in operation eight years and in that time 228,748 men have been trained.

During the past year there were approximately 14,000 officers and 22,000 enlisted men of the regular army used at the citizens' training camps.

Those that followed President-elect Hoover in the pre-nomination campaign feel that his private secretary, George Ackerson, will be the real spokesman and right-hand man of Mr. Hoover, after March 4, as he has been during the trying months that have intervened since the announcement of the Hoover candidacy.

Ackerson is about 40 years old, has been a Pennsylvania editor, all-around newspaper man, Washington correspondent, and has years of experience with public men. They say it was Ackerson who gave Mr. Hoover his first training as a mixer. Ackerson comes of Scandinavian stock, is genial, responsive and never shows any impatience he may feel. At least, that is the reputation he bears among the men who accompanied Mr. Hoover on his campaign trips, when Ackerson was very literally the man behind the throne.

It is said Mr. Hoover lacks what is commonly known as "newspaper sense," but that Ackerson has enough for two. It is also said you cannot tire him out; that if you give him plenty of cigars he can work from daylight to dark, then keep right on from dark to daylight; then take a cold dip, drink a cup of coffee, and start off on the second strenuous day with a smile. He weighs something over 200 pounds, is married and has three sons.

It is taken for granted here, that when Mr. Hoover announces his presidential appointments, the first man named will not be a cabinet officer, but will be George Ackerson, as secretary to the president, an office of great responsibility, carrying a congressman's salary, and one which a president can make to please himself, untrammeled by political pressure.

That Mrs. Hoover is warm-hearted and sympathetic is shown in many ways; it is shown by her devotion to her family, and her devotion to the girls of the country, in her activity with the Girl Scouts and other organizations.

But that she is also well poised and of the non-hysterical type is shown by what happened in China during the Boxer troubles, when she was in the thickest of the fray, at Peking in 1900.

The story runs along this line: Mr. Hoover was away on an engineering trip, and Mrs. Hoover left in a home quite near the American legation. A cannonade was in progress, and a couple of American officials dropped into the Hoover home to make sure Mrs. Hoover was not in need of their help. They discovered her sitting at a small card table playing solitaire, while the cannonade continued. Presently a great blast sent the house rocking; it tilted the little card table and the cards were tumbled to the floor. Mrs. Hoover calmly stooped and picked up the cards, and went on with the game, while the fire kept up its raking of the city.

Vice-President Dawes will use, then pass on to Vice-President-elect Curtis, a gavel made from the wood of a tree planted by the father of President-elect Hoover, on an Iowa farm. It is the gift of William Wallace, who states it a gift to him from the present occupant of the old Hoover farm.

It is not often that the far-away state of Oregon occupies the front of the stage in both senate and house, as the congressional number from that state is very small, only three in the house and the two senators. But just now it is Senator McNary, with his farm bill and Representative Hawley, as chairman of the ways and means committee, who seem to hold the trumps when it comes to whether or not there shall be an extra session, and if there is one, it is those two men who will be in the places of power in framing bills for farm relief and tariff revision.

LETTERS TO THE EDITOR

The Problems of Youth

Mr. Editor: It is not my intention to discuss in detail the many questions which must inevitably arise. The problem of youth is a vital one and we can't afford to ignore it. It strikes at the very heart of the smallest community as well as the nation. I believe the life of the country could be brightened both socially and intellectually if enough interest could be aroused to bring it about. Youth is essentially a period of preparation and as such every facility should be given to enlighten the minds and broaden the outlook of the young people for the battles of life which lie ahead. The state, churches and political parties should take the initiative, the prize is worth winning. Nothing but good is likely to accrue from such a move.

It is only natural the lighter side of life such as picture shows, parties, dances, etc., appeals to the young people. These things are alright in themselves but are only permissable when they are subordinate to some real aim in life. "Learn young, learn fair" is a maxim which is very opposite in this connection. The argument will be put forward that the young people will be confronted with the problems of life soon enough without spoiling their enjoyment by reminding them. Experience has shown them to be wrong. Take for example a house party of young persons who in a spirit of bravado compete with one another, as to who can consume the most alcohol. If they had been properly instructed on the dangers of intoxication, it is just possible they would have taken it in moderation or else abstained. Nothing grieves me more than to see young people under the influence of these noxious drinks.

Another equally appalling instance is, the lack of sexual knowledge which is prevalent among the younger people of today. This subject may be obnoxious to many of my readers but we must face the facts. Let us get away from the grandmotherly idea of letting them find out for themselves. In numerous cases they find out when it is too late. It is our duty to instruct them on sexual matters. Above all we must warn them of the various forms of sexual perversion and the diseases to be contracted therefrom. Accomplish this and it will be a deed well done.

Let our aim be intellectual elevation. Youth should be the poetic age, yet how many of them know anything about poetry, except that which they had to learn at school. The taste for literature could be encouraged by the establishment of literary societies or circles affiliated to the above mentioned organizations. Let them know something about Wardsworth, Longfellow, Milton, Shelley and Byron to mention only a few and in prose such men as Mark Twain, Lewis, Dreiser, Dickens, Hardy, Cervantes, Tolstoy, etc. All that is required is a beginning and with persistent effort successful results could be attained.

JAMES MCDERMOTT.

Norwich, Jan. 13, 1929.

MRS. QUEERIE CLICKS

"This morning," said Mrs. Queerie at breakfast, "I have to go to Bessie Blablah's house."

"It's William Blablah's house," commented Mr. Queerie. "Not that it matters. William himself isn't William's, he's Bessie Blablam's."

"Then," said Mrs. Queerie, "I have to go to Mr. and Mrs. William Blablah's house."

"You mean," bandied Mr. Queerie, "you're going to Mr. and Mrs. Bessie Blablah's house. But why?"

"Bessie's renting her house for the summer."

"And where are they going?"

"Bessie's taking the Smithsons' bungalow in Forrest Park."

"And the Smithsons?"

"They're taking the Greens' cottage on Lake Limpid."

"The Greens, I suppose," said Mr. Queerie, "will take a log cabin on the north shore and the owners of the cabin will rent an Eskimo igloo. I don't know what the Eskimos will do," he added, "unless they can persuade a polar bear to rent them his iceberg."

"It's really a splendid idea of Bessie's," defended Mrs. Queerie. "She gets a hundred dollars more for the season than she pays for the Smithson bungalow."

"Which won't pay to have the floors refinished."

"Bessie never has her house damaged," replied Mrs. Queerie. "She picks her tenants. And even if she didn't make a nickel, she gets a change. A person gets tired of seeing the same wall paper month after month."

"Here!" exclaimed Mr. Queerie, suddenly stung by suspicion. "You're not thinking of—you're not going to be the picked tenant?"

"Can you see me in a house of Bessie Blablah's?" demanded Mrs. Queerie.

"Well, why are you rushing there this morning?"

"As her prospective tenant is calling this morning," explained Mrs Queerie, "Bessie wants me to drop in and go over the house with a sort of admiring look."

"With an admiring look?" said Mr. Queerie. "What's the idea?"

"Bessie thought," said Mrs. Queerie "that if her prospect took me for another prospect she might get an immediate decision."

"No wonder," remarked Mr. Queerie, "that people never talk of Mr. Blablah."

"It's the great American merry-go-round," declared Mr. Bobble that afternoon as he pounded Mr. Queerie's desk. "It's the vicious circle—this renting each other's houses for the summer. An absurd business."

"Oh, I don't know," opposed Mr. Queerie. "A woman gets tired of always looking at the same wall paper and if she can get a change and at the same time make a little out of the rent, why not go ahead?"

"Make a little!" scoffed Mr. Bobble "The rent never pays for the damages. Nails in the walls, holes in the floor, cigarette burns on the piano—"

"But if you get a decent tenant—"

"There ain't no such animule," declared Mr. Bobble. "If the worst's an earthquake the best's a landslide."

"All the same," said Mr. Queerie, "I think I'll phone Ethel to rent the house for the summer. . . . "Hello, Ethel," he called. "If you can get someone to take the house off our hands—what? You have! Took it this afternoon—what's the name? No, I'm not deaf—what! . . ."

Mr. Queerie hung up.

"The house was taken this afternoon," he announced.

"So I gathered," said Mr. Bobble. "Who took it?"

"Mrs. Bobble."—Exchange.

A Washington Bystander

By KIRKE L. SIMPSON
Associated Press Staff Writer

WASHINGTON, Jan. 14—When you stroll about the house end of congress these days, big-type posters shout "Warning" at you in sanguinary lettering. The placards are everywhere. They hang from elevator doors, corridor walls, even on the sacrosanct bulletin board in the house lobby itself.

You just can't get away from them, and finally you read 'em. Then you find they are the first official act of that newest appendage to the majesty of the house, its physician in waiting extraordinary, George W. Calver, commander, medical corps, U. S. navy.

There it stands as in the record, Dr. Calver's formal assignment by Secretary Wilbur "to attend in the capitol during the sessions in the house." It was suggested by Secretary Wilbur because several members collapsed last session. Representative Britten of Illinois, the new naval committee chairman, put through a resolution requesting the assignment.

First He Warns of "Flu."

The commander-doctor's first ukase had to do with the "flu" scare. He was no sooner assigned than the startling signs appeared, laying down a set of general rules. Mostly they are in line with public health service suggestions, but one injunction to house members might seem a little superfluous to one holding this popular conception of the life of the average member of congress. The doctor bids them avoid "excessive fatigue."

Another thing about the navy doctor's assignment is noteworthy. It was made in face of the fact that there are other house members who know medicine.

One member-doctor, Kindred of New York, had extraordinary training at home and abroad as a specialist in mental disorders. Others, like Irwin of Illinois, Sirovich of New York, Swick of Pennsylvania and Summers of Washington, were general practitioners. Bohn of Michigan is a medical graduate and Porter of Pennsylvania put in two years at a medical school. Woodruff of Michigan is a dental surgeon and Davy of Ohio a tree surgeon.

Copeland For Senate.

The senate seems content to trust itself still to the keeping of Dr. Copeland, senator from New York. It has no physician in waiting. And when Majority Leader Tilson in the house announced Dr. Calver's assignment, Representative Clarke of New York was moved to ask:

"Will this necessitate Senator Copeland's articles to be still published in the newspapers?"

There was "(laughter)," according to the Congressional Record, but Tilson said Clarke must seek "some other source of information."

YOUR HEALTH

UNDERNOURISHED MOTHER A POOR NUTRITIONAL SUPPORT FOR CHILD

(By Dorothy F. Holland, Ph. D. Staff Associate American Child Health Association)

About 50 per cent of the infants in the average city die in their first year of life because they did not develop normally before birth, or were injured at birth. What are the factors that contribute to this cause of death?

The state of prosperity of the community and its general intelligence are important underlying factors.

The expectant mother in a poor family, herself undernourished, is a poor nutritional support for her infant before or after birth. Lack of sufficient income may deprive her of necessary care during the prenatal period, and at birth, the lack of which endangers the chance of survival of her infant.

These effects of poverty will be more serious among ignorant mothers, but intelligent mothers may do much to offset them.

Roughly, another 40 per cent of infant deaths during the first year of life are due to diseases caused by bacteria, such as diarrhea and enteritis, the pneumonias and influenzas, whooping cough, measles, diphtheria, syphilis, erysipelas, tuberculosis in all forms, and other epidemic diseases.

If the underlying causes of this group of deaths be sought, the state of prosperity and intelligence of the community are again found to be important.

The infant of the intelligent mother will be breast fed, or, if this be impossible, it will be given a milk formula, based on certified or pasteurized milk, prescribed by a physician. The milk for infant feeding will be iced and kept clean to prevent reinfection. An infant so fed and receiving general hygienic care will be protected from diarrhea and enteritis. By cleanliness, and by isolation of the infant from other members of the family who are suffering from infectious disease, much may be done to prevent the development of the respiratory and epidemic diseases. But intelligent infant care may be difficult for the mother who is painfully occupied outside the home.

Infants in all cities will have have an equal chance of survival when private physicians and health organizations, public and private, are free to supervise their hazardous first year without the handicap of unfavorable local conditions. The removal of this handicap is a general civic problem, which each individual citizen can help to solve by attempting to heed the advice of medical and public health leaders.

Learn to labor while you wait, if you would work wonders.

What Do You Know About Eastern Connecticut?

Questions.

1. Who held the Woodstock record for carding and spinning tow yarn?
2. What was the record?
3. Who held the Woodstock record for spinning linen yarn?
4. What was the record?
5. When were these records reported?
6. Where?
7. What business did I. N. Bragaw conduct?
8. Whereabout?

Answers will be found on Classified Page

REID & HUGHES
THE BOSTON STORE TELEPHONE 21 NORWICH, CONN.

Another Great Triumph In Value Giving

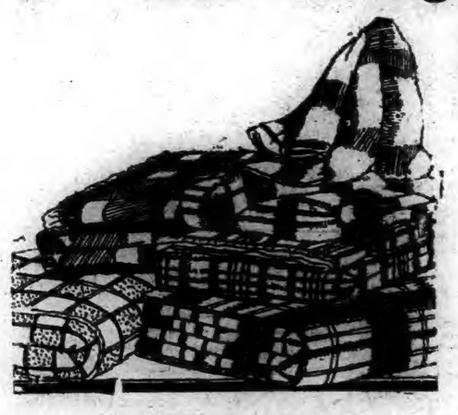

Beginning Tuesday!

Part Wool Plaid Blankets

$5.95 for the first pair $1.00 for the second pair

Part Wool
Size 66x80 inches
4-inch sateen bound

Thousands of these blankets were bought by the American Retailers Inc., a buying syndicate of which this store is a member. That is why this opportunity comes to you.

Colors:
Blue, Grey, Gold, Rose and Tan.
Block Plaid Designs.

Special for Tuesday!
Ladies' Linen
Handkerchiefs
19c
Regularly 25c
Laies' plain all Linen handkerchiefs, wide and narrow hems; good quality and good size.
— MAIN FLOOR —

At a Reduced Price!
Men's Flannel Pajamas
$1.49
Usually $1.75
A fine lot of men's flannel pajamas of genuine Amoskeag "1101" cloth. These come with the military collar that men so much admire. Button down front with braided frogs. Sizes A-B-C-D.
— MAIN FLOOR —

For Lovely Embroidery!
Stamped Linens
39c-49c-59c
Scarfs in good quality oyster linen, stamped for embroidery; in several different patterns and sizes.
— THIRD FLOOR —

Full-Fashioned
Silk and Wool Hose
$1.79
Value $2.00
Hayward full-fashioned silk and wool hose that is both warm and stylish for winter wear. In a tempting assortment of colors and shades, including Rose, Nude, Chateau, Maple, Oxford and Black
— MAIN FLOOR —

At Great January Sale Prices

Warm, Attractive Comfortables

at $3.19
Flowered challies cover with matching sateen border; cotton filled. Size 72x63 inches. In colors of rose, lavender, blue, green and gold

at $4.29
An exceptionally fine comfortable with flowered rayon cover and plain sateen border. Filled with good grade cotton. Size 72x63 inches. Rose, lavender, blue, green and gold.

— SECOND FLOOR —

It Pays To Buy Good Merchandise

doctors warn AGAINST standardizing weight

May result in dangerous loss of fat in the tissues

The American dieting craze that seeks to reduce all fat in the tissues is dangerous. Eminent medical authorities are alarmed and they point out that it is suicidal to try to standardize human weight.

"We are not machines," says one famous doctor, "but complex living beings; we can never be standardized." He goes on to say that "What is a normal weight for one individual is an abnormal weight for another. The proper weight and degree of nourishment for any person . . . is that at which he is most capable and productive." Extreme dieting may result in permanent injuries. Without a reserve of fat we become a prey to diseases.

It is time for common sense, supported by medical warning, to end the fad of extreme thinness. One error in dieting is to think that only sugar is fattening. Any food that nourishes fattens, and sugar is a pure, cheap, nourishing food. Sugar's greatest blessing to mankind, however, is its use in making other foods palatable and enjoyable. Serve healthful baked apples or pears, apple sauce or stewed dried fruits for breakfast. A bit of sweet makes the meal complete. The Sugar Institute.

INSTANT RELIEF FOR

DEAFNESS

Head Noises, Ear Aches

Roaring and hissing sounds, discharge, pains, sensitive and tender ears, all ear drum trouble. You will be surprised how quickly Aurine will help you. You may be a chronic long-time sufferer, you may have tried many things without relief, but do not give up hope before you know what Aurine Ear Balsam can do for you. Dr. Edward Kolar, Kansas, said, "Aurine helped more than anything I ever put up to relieve deafness. A truly remarkable scientific preparation." Stop paying high prices for earpieces, stop buying clumsy trumpets and enjoy the glorious relief that over three 700,000 others have found in Aurine. A few drops in each ear and relief comes instantly. Mr. F. Marvell, a well-known Deputy Sheriff, says, "Just received your my second bottle and am glad to say that I am now cured of that awful ringing in my head and deafness. Today was the first time, this morning, I heard the church bell ring." Whether stubborn or what your trouble is, you must try Aurine. No risk, no chance, no doubt. Aurine must do the work or cost you nothing.

WRITTEN MONEY-BACK GUARANTEE COMES WITH EVERY PACKAGE

For sale, recommended and guaranteed by Lee & Osgood Co. and other leading druggists.

EXCESS ACID SICKENS— GET RID OF IT!

Sour stomach, indigestion, gas. These are signs which usually mean just one thing: excess acid. The stomach nerves have been over-stimulated. Too much acid is making food sour in the stomach and intestines.

The way to correct excess acid is with an alkali. The best form of alkali for this purpose is Phillips Milk of Magnesia. Just take a spoonful of this harmless, almost tasteless preparation in a glass of water. It works instantly. The stomach becomes sweet. You are happy again in five minutes! Your heartburn, gas, headache, sleeplessness or indigestion has vanished!

Know Phillips Milk of Magnesia and you're through with crude methods. It is the pleasant way—the efficient way to alkalinize the system; to relieve the effects of over-acidity.

"Phillips Milk of Magnesia has been recommended with doctors for over 80 years. 25c and 50c bottles at all drug stores. Be sure you get the genuine.

"Milk of Magnesia" has been the U. S. registered trade mark of the Chas. H. Phillips Chemical Co. and its predecessor, Chas. H. Phillips, since 1875.

BORN

DUFF—In Taftville, Jan. 14, 1929, a daughter, to Mr. and Mrs. John C. Duff.

TOO LATE TO BE CLASSIFIED

FOR SALE — 12-30 International tractor, Baker saw mill and equipment, practically new, at reasonable price. Part payment down, balance on terms, or will give buyer selling by the thousand. Tel. 2587-J. 21 jan15

Relief for KATARRH Sufferers

Helps you Resist Disease

Used for Headaches for over 35 years. At all druggists.

WHAT WILL IT DO?

Women are saying: "Pinkham's Compound keeps me fit to do my work." "I was nervous and all run down. Now I eat better and sleep better—". "It helped my thirteen year old daughter." —"I took it before and after my baby was born." —"I am picking every day."

The Annual Meeting — of — The United Workers

Will be held Tuesday Afternoon, January 22nd, at 3:30 in the Wauregan Hotel. Plan to be present.

WHEN YOU WANT to put your business before the public there is no medium better than through the advertising columns of The Bulletin.

1713 1929

Norwich, Tuesday, Jan. 15, 1929

VARIOUS MATTERS

It is daybreak now at 5:20.

Light vehicle lamps at 5:12 this evening.

The man with the sand barrel is everybody's friend now.

Tuesday, Jan. 15, is commemorated as the feast day of Saint Paul.

Already the farmer at Uncas-on-Thames has done considerable early plowing.

At the next meeting of Ekonk grange the program is to be furnished by the men.

Big wood-piles at farm houses about the town had a reassuring look in Monday's intense cold.

The sun was hot enough Monday to do considerable thawing of the ice on the roofs and eaves.

Small orange trees, with tiny fruit growing on the branches, are having quite a vogue for gift plants.

Public pinochle Moose home, this evening.—adv.

Well, anyway, about half of January goes with today, the 15th, and that makes a big dent in the winter!

At South Killingly, Stephen Young of Terryville has visited with his parents, Mr. and Mrs. Charles Young.

Both the Rockville ice dealers are cutting seven and eight-inch ice from Snipsic Lake for local consumption.

Miss Jeannette Nichols of Groton was a recent guest of Mr. and Mrs. William Nichols of South Willington.

Dealers in fur coats are not saying a word against the cold wave, which has given business just the needed snap.

Chelsea Christmas club of 1928 now open. Classes to suit all.—Adv.

Recent gift books to Peck library, Slater hall, are "On Our Hill," by J. D. D. Bacon and Boyd's "Marching On."

Regular meeting Mercier assembly, C. L. of C., 8 o'clock tonight.—adv.

The pastor of Trinity Methodist church, Rev. Joseph Cooper, has set a goal of 50 new members for the church by Easter.

Five per cent. will be added to all unpaid water bills after the 21st.—adv.

In the good old days the snow of Monday would have been considered sufficient for the cutters and sleigh-bells to get a try-out.

Whist—Pinochle, Sam'l Huntington school, Tuesday 8 p. m. Adm. 35c.—Adv.

Small boys and girls were optimistic and exercised their Christmas sleds on every apology for a little hill, at all points about the town.

Frances Bushnell and Edward Abel led the Young People's and Senior B. Y. P. U., respectively, at the Central Baptist church Sunday evening.

Mrs. Ruth Smith, 30 Spaulding St., is a Spencer corsetiere.—Adv.

Scotch Cap on the Thames, is one of the points where thawing snow has frozen into some curious and striking ice formations over the rocky sides of the hill.

Two above, 8 below, just plain zero, it was "As you like it" with thermometer readings Monday, until afternoon, when the mercury was under 28 degrees.

Five per cent. will be added to all unpaid water bills after the 21st.—adv.

According to the County Farm and Home Bureau News, over 5,000 trees of odd varieties were grafted to the "New England Seven" in Connecticut last spring.

It is pleasing to the hundreds of employes in Norwich manufacturing plants to be able to go home by daylight, as the sun shines longer and longer every afternoon.

Five per cent. will be added to all unpaid water bills after the 21st.—adv.

At Andover, Clarence Ketcham, when working on his automobile, caught his arm in the fan, making a long cut, which necessitated several stitches being taken by a physician.

Those expecting to attend the annual supper at the Central Baptist church Thursday evening and who have not already secured their tickets should phone the church office Tuesday.—Adv.

Making the trip by automobile with her father, J. W. Buddington, Miss Gwendolyn Buddington returned from Bradford to teach at Litchfield, Conn., after two weeks' vacation at her home.

Whist, pinochle and forty-five A. O. H. hall, Daniel O'Connell branch, A. O. H., Tuesday, Jan. 15—Adm. 35c.—Adv.

The Columbia Narrow Fabric Co., at Shannock, has leased and is fitting up additional houses on Christian Hill. Kenyon, to be occupied by families employed at the C. N. F. mills.

Odd as it seems, buyers are in New York for the season's straw hats. It is said the sailor shape, with practically unchanged crown and a trifle narrower brim, leads in favor in the cities.

Dan McCowans' illustrated lecture, "A Naturalist in the Canadian Rockies" in Slater hall, Monday, Jan. 21, 8 p. m. Auspices Business and Professional Women's club.—Adv.

Some of the latest books will soon be purchased for the Porter library at Coventry. The committee for purchasing books is Mrs. Helena Stirling, Mrs. Byron Hall and Mrs. J. N. Atwood.

The current White Ribbon Banner reminds the W. C. T. U. that the celebration of Jan. 16 by the Young People's branch should be made the outstanding feature of the January program.

A month's mind mass of requiem for Mrs. Elsie Masson was sung in St. Patrick's church Monday at 8 o'clock by the rector, Rt. Rev. Msgr. M. H. May, relatives and family friends being in attendance.

Ten years ago or less, agents of the Humane society would have interviewed parents who permitted children to go about with socks and rolled hose in this weather; but today Fashion rules.

At the morning service at Park church, Sunday, Miss Annie L. Taft gave much pleasure with her organ prelude, which was "Meditation," by Klein. Tours' "Postlude in D" was the closing number.

Several dollar "sell outs" at fifty cents. Florence's Gift Shoppe.—Adv.

An item used Monday should have read: From the pulpit of St. Patrick's church at the four masses Sunday, announcement was made of the 52nd annual meeting of the United Workers at the Wauregan Tuesday afternoon, Jan. 22.

Three Uncontested Divorces.

Three uncontested divorces are on the list for the short calendar session of the superior court here Friday before Judge C. L. Avery.

They are the following: Ida B. Holmes vs. Simon J. Holmes, Mabel G. Saldana vs. Victor Saldana, Valentine Lawrence Luppert vs. Estelle Frances Luppert.

PERSONALS

Miss Lena O'Neil has returned to Hartford after visiting with Mr. and Mrs. William O'Neil of Slater avenue.

Mrs. Victoria Plane of Main street, is at Grace hospital, New Haven, where she was recently operated upon. Word was received Monday that she is doing well and expects to return to her home next week.

ELECTRICAL ENGINEERS MEETING HERE TONIGHT

The Connecticut section of the American Institute of Electrical Engineers will hold its 71st meeting at the Wauregan hotel, this (Tuesday) evening. E. J. Amberg will be chairman of the meeting and the speaker will be C. W. Mayott, manager of the Connecticut Valley Power Exchange. His subject will be Power System Interconnections. The members will enjoy dinner at 6.30 o'clock and the meeting will open at 8 o'clock.

Mr. Mayott, the speaker, is well qualified to speak on his topic as he is actively engaged in this problem. His talk will be on practical operating problems and will, therefore, interest power and sub-station men as well as technical experts.

OBITUARY.
Peter D. Burns.

The death of Peter D. Burns occurred Monday morning about 11 o'clock at his home, 107 Boswell avenue, after a short illness.

Mr. Burns was born in Yantic, July 1, 1864, the son of the late Martin and Ellen Casey Burns. He was united in marriage to Emily J. Griffen by Rev. M. J. Cassidy in New York city, at the Church of St. Paul the Apostle. Besides his wife he is survived by five children, Martin, Edward and William of Norwich, Peter D., Jr., and Mrs. F. A. Watson of New York, two grandchildren, Eleanor and Betty Ann Burns of this city, and a brother, William, of this city.

Previous to his illness, Mr. Burns had been an employe for twelve years at the United States Finishing Co., and at Uncas-on-Thames. He was a devout member of St. Patrick's church and a member of the Holy Name society. He was a kind and loving husband and father and will be greatly missed by his relatives and friends.

Frederik Fischer Meyer.

Frederik Fischer Meyer, 53, died Sunday morning at his home, 460 Scotland Road, South Orange, N. J., after a brief illness with pneumonia. He was at one time with the Curtis Publishing company, but had been retired for the last sixteen years. Mr. Meyer is survived by his widow, Edith; two daughters, Mrs. Flint Brayton of Norwich, Conn., and Mrs. Harr Ramsey of East Orange, N. J., and a brother, Hans F. Meyer of Brooklyn.

Charles Bass.

Word has been received of the death at the Elks home at Bedford, Va., of Charles Bass, formerly of Willimantic and father of Miss Mary Bass of New London. The deceased was a native of Liberty Hill in the town of Lebanon and was about 70 years of age. He was a painter by occupation before his retirement and was for many years employed by Herbert E. Chappell of Willimantic. Besides the daughter, he leaves a sister, Mrs. J. George Clark of Liberty Hill.

FUNERALS

Mrs. Nathaniel O'Donnell

At 8:20 o'clock Monday morning the funeral of Mrs. Nathaniel O'Donnell was held at the home of her niece, Mrs. Charles P. O'Neill, East Great Plain, with a large attendance of relatives and friends. At 9 o'clock there was a requiem mass at St. Patrick's church, Rev. John J. Reilly, celebrant. Henry J. LaFontaine presided at the organ and as the waiting hymn rendered When Evening Comes, and Chopin's Funeral March at the recessional. The offertory hymn, De Profundis, was sung by Roderick F. Sullivan.

The burial was in St. Joseph's cemetery where Rt. Rev. Msgr. Michael H. May conducted the committal service. The bearers were Charles, William and Edward O'Donnell, sons of the deceased, and Charles Sargent, a son-in-law. There were numerous beautiful flowers and the large attendance included relatives and friends from Boston, Providence, Maine and Mansfield. Hourigan Bros., had charge of the funeral arrangements.

Elias H. Chapman

The funeral of Elias H. Chapman was held at the parlors of Undertaker C. A. Gager Monday afternoon at 2:30 o'clock and the service was conducted by Rev. David A. Pitt, D. D., pastor of the Central Baptist church. Burial was in the Brewster's Neck cemetery and Rev. Dr. Pitt conducted the committal service. The bearers were John Walz, Louis Peckham, Carl W. Brown and Charles Chapman. There was a large attendance of relatives and friends and the floral tributes were numerous and beautiful.

Stanley Wierzbinski.

The funeral of Stanley Wierzbinski was held from his parents home, 46 North Cliff street, Monday morning at 7.30 o'clock followed by a requiem high mass at St. Joseph's church at 8 o'clock, with Rev. S. A. Iclek, pastor, as celebrant. In the large attendance were friends from Meriden.

Burial took place in the family lot in St. Joseph's cemetery.

The musical part of the mass was under the direction of the organist, Michael Hancin. The floral tributes were both beautiful and numerous. Friends who acted as bearers were Peter Pietrolax, Andrew Przekop, Henry Lewon, Louis Sgostak, Joseph Podurgiel, Casimir Satkiewicz. Mr. Wierzbinski leaves his mother, father, two sisters and two brothers.

INCIDENTS IN SOCIETY

The Monday Afternoon Sewing club met with Miss Audrey Gernon.

Mr. and Mrs. Charles D. Noyes, of Lincoln avenue left Monday night on the Federal express for Miami, to pass the remainder of the winter.

Mr. and Mrs. Otto E. Wulf, of South Norwalk were week end guests of their son-in-law and daughter, Mr. and Mrs. William S. Elliott, of Broadway.

Today (Tuesday) Miss Matilda B. Randall of McKinley avenue, leaves town for a visit in Brookline, Mass. with Mrs. Gerard L. Parker.

Mr. and Mrs. Albert M. VanWagenen Jr., have motored back to West Hartford, having spent the week end with Mr. and Mrs. A. M. VanWagenen.

Miss Patricia Howe, daughter of Mr. and Mrs. J. Ralph Howe, has resumed her studies at Miss Porter's school, Farmington.

When Mr. and Mrs. Lester Greenman, of Laurel Hill avenue were hosts to the Bongs Saturday evening the meeting proved a surprise travel shower for Mr. and Mrs. Charles Denison Noyes, in anticipation of their departure for the south. At cards, the prizes were won by Mr. and Mrs. Harrison C. Noyes, Mrs. William H. Oat and Harvey M. Briggs.

The annual observance of Pennsylvania State Sunday was held Sunday in the Washington Memorial chapel under the auspices of the Valley Forge chapter, D. A. R. The observance was the second of a series of 48 which will be held during the year, with one Sunday devoted to each state.

SANITY COMMISSION WILL REPORT TO SUPERIOR COURT ON MOLINAROS

A report by the sanity commission appointed in case of Fortunato Molinaro and his wife, Marietereza, both of this city, is to be expected when the criminal superior court comes in here this (Tuesday) morning with Judge C. L. Avery on the bench to transact whatever remaining business there is for the January term.

Molinaro and his wife are two persons accused of criminal slander of judges and a number of members of the bar of New London county. The case against them was all ready for trial last week before Judge Avery and a jury, with Attorney C. B. Whittlesey assigned by the court to act as counsel for the Molinaros, when the proposal for the appointment of the sanity commission arose, and Judge Avery named Dr. E. S. Burdsall, superintendent of the Norwich state hospital, Dr. James J. Donohue of this city and Dr. C. John Satti of New London on the commission to examine the Molinaros.

The jury was excused, subject to call, and has not been summoned in for today (Tuesday).

After the Molinaro cases have been disposed of there may be one or two prisoners put to plea and it may be possible that others may be brought in on bench warrants.

If the business of the criminal court can be cleared out of the way, there may be time left to take up cases assigned for the January additional session, civil side, in which Judge Avery is also presiding.

A number of assignments of court cases have been made for today (Tuesday) and for Wednesday. The Tuesday assignments are the following: John Mashuta vs. Gussie Weisler, D. Allison Whipple vs. Bernice C. Whipple, Joseph A. Adelizzi vs. Frank C. Fish, and McVane vs. General Roofing Co., Inc. Of these four, the first and the last have gone off for re-assignment.

The assignments for Wednesday are the following: Two suits by Andrew E. Startz vs. Doll et al., four suits against Luxor Cab Co., et al., by Sarah Cochran, Anna Counihan, Jean Counihan, Mildred Counihan; Nellie Mitchell Whitehead vs. Warren M. Whitehead. Morisini vs. Davis and Edna Williams Alexander vs. Hibbard N. Alexander.

The Morisini vs. Davis case has gone off for reassignment.

HAD 436 SUBSCRIBERS FOR NORWIH INN PROJECT

There was a total of 436 subscribers in the Norwich Inn project raising $200,210, according to the report in the January issue of "Norwich Progress," the publication of the chamber of commerce. The subscriptions were divided as follows:

224 at	$110	$24,640
75 at	220	16,500
14 at	330	4,620
5 at	440	2,200
55 at	550	31,900
2 at	660	1,320
1 at	990	990
1 at	1,0000	1,000
35 at	1,100	38,000
1 at	1,210	1,210
1 at	1,420	1,420
5 at	1,6500	8,250
2 at	2,200	4,400
2 at	2,7750	8,250
7 at	5,500	38,500
2 at	8,250	16,500
436		$200,210

This total of $200,210 was raised at a total cost of $6,900, or les sthan 3½ per cent. of the amount raised.

DISTRICT OFFICERS FOR FOREIGN WAR VETERANS

John A. Connor of New London, the present senior vice commander of the Veterans of Foreign Wars of Connecticut, and a member of Murphy-Rathbun post, No. 189, of that city, was elected county commander of the Fourth district of that organization at its annual meeting held at the post rooms of Hourigan post of this city Sunday afternoon.

Other officers elected were:

Senior county vice commander—Harry Bricker, Pawcatuck. Junior county vice commander—Lewis Hull, Jr., Norwich. County adjutant and quartermaster—George B. E. June, of New London. County chaplain—James Irlandi, of New London. County judge advocate—Herbert F. Burdick, of this city.

William P. Dibble, member of the national council of administration of the organization was present at the meeting. The district went on record as favoring monthly meetings rather than quarterly meetings as has been the custom in the past.

CONDUCTED MODEL MEETING FOR PARLIAMENTARY CLASS

The fourth meeting of the parliamentary law class of the Woman's City club was held as usual Monday afternoon in the club room at the Wauregan hotel. There was a very large attendance, and three new members were admitted.

C. V. James, director, took the chair and conducted a model business meeting. After calling the roll it was ascertained that a quorum was present and reports wehe then in order. These were declared approved. Old business being finished, the new was in order. This having been disposed of, the motion to adjourn was in order.

The meeting then reconvened with one of the women acting as president. Regular routine business was followed and at adjournment each woman felt that she had spent a very profitable afternoon.

TWO PAY FINES FOR JUG SMASHING INCIDENT

In the city court Monday morning Elmer P. Bailey of Jewett City and Walter Girard, also of Jewett City, were each fined $20 and costs by Judge Arthur F. Libby. They each paid $28.46. Girard was fined for smashing a jug, said to have contained liquor, on the highway at Hunter's avenue, Sunday afternoon and Bailey was fined for aiding and abetting in the jug smashing and for giving State Police Officer John Smith a false name when the officer questioned him.

In court Monday morning Bailey was charged by the state police officer with smashing the jug which he threw out of an automobile when he saw the policeman, but Bailey claimed he didn't do it. Girard, who was in court as a witness in the case, stated that he, Girard, broke the glass jug. The judge decided that both were guilty and the fines were imposed.

GRACE CHURCH GUILD HOLDS ANNUAL ELECTION

The annual meeting of the Women's guild of Grace church, Yantic, was held Monday evening in the church and the election of officers resulted as follows: President, Mrs. Althea Brown, re-elected (third term); vice president, Mrs. Edward Smith; secretary, Mrs. M. E. Lynes; treasurer, Mrs. Grace Manning, re-elected (second term). The reports of the officers were given, showing the guild to have had a very successful year. The meeting was in charge of Mrs. Brown, the president, and was attended by 11 members, who engaged in discussion of activities for the coming year.

PHILATHEA CLASS SUPPER AND BUSINESS MEETING

Twenty-five members were present at a meeting of the Philathea class of the First Baptist church held Monday evening in the church social rooms, the president, Mrs. Maude Wheeler, presiding. A supper was served at 6.30 o'clock followed by the business session, Mrs. Maude Wheeler, Mrs. Frank D. Davis and Mrs. H. O. Smith acted as hostesses.

Superintendent Fields Suffers Injury.

Joseph J. Fields, superintendent at the court house, sustained severe injury to one of his feet Monday morning while helping to unload a wagon load of wood to be taken into the court house cellar. One of the heavy sticks of wood fell onto his foot, inflicting injury that caused the foot to swell so fast that the shoe had to be cut off.

PASTOR OF FIRST CHURCH REVIEWS YEAR OF ACTIVITY

At the First Congregational church Sunday morning the pastor, Rev. Gurdon F. Bailey gave a most interesting talk to his congregation, "The Story of the Year," was the theme, text Proverbs 15.30, "The light of the eyes rejoiceth the heart; and good tidings make the bones fat." I come to you this morning with light in my eyes and I bring you good tidings which I trust will create rejoicing in the heart, were Rev. Mr. Bailey's introductory words. It is my purpose to review our achievements, as I want you to know the things we have done. Let me outline some of the outstanding features of the church year and around these central features gather the activities of the various organizations and show how each has contributed to the ends derived. May I first apea kof the good times we have had among ourselves? It is as truly the duty of the church to see that its members, old and young are provided with occasions for merriment, as it is that such seasons be provided in the home. A merry heart doeth good and a joyful spirit preserves health, renewed courage and enriches fellowship. Creating an environment conducive to this is a part of our church program.

Mention was made of the Cradle Roll party in June, the annual Sunday school picnic, Y. P. S. C. E. at Atlantic Beach, Christmas entertainment, C. E. socials in the chapel and the New Year's Home Time for the entire parish.

Second, Material improvements to the church property include the rebuilding of the church organ, which transformed it into a more modern instrument at a cost of $3,300, $2,000 of which was given by a former member of the choir. Through the special activities of the Ladies' Aid society and the Young People's C. E. society, the interior of the chapel was re-painted, new electric lamps installed and an oak floor laid, at a cost of nearly $600. One hundred copies of "The Hymnal for Young People," were purchased for the church school and evening services.

Through the will of Mrs. Sarah J. Moffitt, there has been added about $6,000 to the permanent endorsement funds of the church, and by the will of Miss J. G. Bonney $500 more will soon be available.

The various missionary societies have been merged into one organization, which forms the third prominent feature in the year's work, called the League of Service. The object of the league is to enlist the whole church and parish in active religious and philanthropic service. There are seven departments in the league—one for the men's activities, another for the women, third, for young people, fourth children, fifth for the Cradle Roll, sixth for the home and lastly for a literature committee.

The men's and women's departments are sub-divided into committees for specific work, such as suppers, entertainments, educational purposes, looking up new members, etc. for the first, and the latter has a work committee and another on program meetings, also suppers. The league has adopted the following projects for 1929, totaling in all $600; hospital at Ahmednagar, Miss Gertrude S. Avery, Rev. Edward H. Smith, Miss McClure and Miss Cushman, Miss Ruth Beebe, Athens, Alabama; Piedmont college, Miss Hartig in Connecticut, fund for ministers, Boston Seamen's Friend society, Storrs fund for completion of church, Ashland missionary, Northland college, Florida and Ryder Memorial hospital, Porto Rico. Theoretically, all departments not only of the league but of the church are supposed to work for these projects, that we may meet our goal in full. In 1928, we went triumphantly over the top, and not only attained the $600 mark, but according to the treasurer of benevolence, we were $56, over.

In addition to the $56 contributed to these projects, $350 has been given to other forms of mission work and to charities. Many have had a share in the latter amount which has come from classes in the Sunday school, Y. P. S. C. E., men's forum, King's Daughter's, Drop-in class, etc. Mention should also be made of the gifts of bedding, clothing, fruits and flowers, contributed by organizations of women and children, all carrying on their heart some less fortunate than themselves. Eight quilts were made and given away, clothing for children prepared, 25 substantial May baskets placed where they would do good and each of the 47 members of the Alms House remembered with a gift at Christmas, in addition to confectionary. This $1,000 plus articles named does not represent the full amount of charities, as contributions have been made to the Y. M. C. A., Salvation Army, Boy Scouts, United Workers, Tuberculosis sanatorium and Norwich Council of Religious Education. The ratio of benevolences as a whole to our home church expenses it is safe to say is 1 to 2. For every $2 spent on the home church for its maintenance $1 is contributed to benevolent work outside. This ratio has been commended to the state committee on missions as a laudable scale of Christian giving.

The fourth item, concerning the spiritual ministry of the church, the pastor has officiated at five weddings, three of which were in the membership of the church; the rite of baptism has been administered to 16 persons, most of them little children consecrated to God by believing parents; the pastor has been called upon to officiate at 18 funerals, 5 of them being members of the church and several have entered the church fellowship during 1928. Regular worship has been maintained on 53 Sundays and besides the weekly Thursday evening services the pastor has conducted religious service 16 times in other institutions. Several communion services on Sunday morning and one on the eve of Good Friday have been conducted. Once a few met in an upper room with an aged member, on the eve of this woman's 93rd birthday and broke the bread and took the cup of sacrifice. Mention was made of the valuable assistance of Rev. Charles E. Reeves and his wife, in the religious life of the church, gratefully acknowledging on record their fine Christian spirit of loyalty to church and minister.

As president of the City Council of Religious Education, Rev. Mr. Bailey gave an interesting outline of this convention, which required much time and thought on the part of those who had active duties to perform. Never before in the history of Norwich was a community budget of $3500, undertaken for distinctly religious purposes. This goal, however, was reached. As a part of the council's work, one of the best Sunday school conventions the state has held, was put on in Norwich in November.

The fine work done by the Young People's society was cited, in conducting the Sunday evening services, manifesting their loyalty to the old church, the cooperation of the organized classes and the loyalty of students to teachers: Rev. Mr. Bailey concluded "Shall we not step out into the new year of 1929 with light in our eyes and rejoicing in our heart, believing that hitherto it was God who led us."

The Sewing society of Home chapter of The King's Daughters has planned a meeting for Wednesday at the home of Mrs. Herbert R. Branche on Mohegan Road.

OBITUARY.
Mrs. John Brayton.

Many friends in Norwich will regret to learn of the death in her 88th year of Mrs. Jane G. Brayton, widow of John Brayton, which occurred Friday, Jan. 4 at the home of her daughter, Mrs. John A. Funn, 410 West Clay street, Richmond, Va. The funeral was held Sunday afternoon at St. Philip's church with burial in Richmond.

Mrs. Brayton (Jane G. Cotton) came to New London when a very young girl and made her home there until about the time of her marriage.

Mr. Brayton's death occurred about 35 years ago in this city, leaving his widow and one daughter, Florence. From that time, for about 25 years, Mrs. Brayton was a most efficient practical nurse, greatly loved in numerous families in this city, Lebanon and Hanover, and had a host of friends. Ever willing to do all in her power for the relief of any suffering, when she left Norwich several years ago with her daughter to make her home in Richmond, she was greatly missed and in her death many extend to the bereaved daughter sincerest sympathy.

Silas Maxson.

(Special to The Bulletin)

MYSTIC, Jan. 14—Silas Maxson, 71, died at his home in West Mystic early Monday morning. He had been in poor health since suffering an attack of pneumonia a year ago. He was born in West Mystic, May 3, 1857, the son of William Ellery and Maria Fenner Maxson. He attended the West Mystic school and the Mystic Valley institute. Upon finishing he entered the employ of the Singer Sewing Machine Co., and was their salesman in Mystic until transferred to Norwalk where he stayed four years, then going to Norwich where he stayed for seven and one half years. In 1888 he left Norwich and went to Rochester, N. Y., where he was employed by the same company until 1896. In 1898 Mr. Maxson entered the employ of the Foster, Armstrong Piano Co., in which business he remained for ten years. He then returned to West Mystic where he has since been engaged in the real estate business. He was also owner of the Willow Point casino for five years. Mr. Maxson was a republican and was highly esteemed by all who knew him. He is survived by two sons, William Ellery Maxson of West Mystic and Silas Maxson, Jr., of New London, two daughters, Mrs. Letitia Gardner of New London and Mrs. Irene M. Pierce of Buffalo, N. Y., one brother, Capt. Charles Maxson of West Mystic, one sister, Mrs. Louis P. Allyn of West Mystic and several nieces and nephews.

Clifford M. Main.

A telegram was received Monday afternoon by Mrs. Irving Foote of Preston containing word of the death that morning of her brother, Clifford M. Main in Tucson, Ariz. He had been in the western city with his wife since November for his health. Mr. Main was born in Ledyard, Nov. 5, 1899, a son of Mrs. Lucy A. Massey Main of Preston and the late Amos Main, and for the past 10 years has resided in Preston, where he conducted a store. He also lived in Old Mystic, in Preston on April 3, 1924, he was married to Elizabeth Pearsall by Rev. W. L. Muttart. Surviving him are his widow, mother, and a sister, Mrs. Foote. He was a member of the Odd Fellows, of Preston City grange, No. 119, P. of H., and attended the Preston City Baptist church. Mr. Main had a wide circle of friends, who will learn of his passing from earthly life with profound sorrow.

Mrs. William A. Richmond.

The death of Angie Bill, widow of William A. Richmond, occurred Sunday at the home of her daughter, Mrs. John R. Lewis in South Lawrence, Mass. Mrs. Richmond had been a resident of this city for many years and for about seven and a half years past had been housekeeper for Mrs. Maria Armstrong of 78 Prospect street. Several weeks ago Mrs. Richmond became ill and her daughter took her to her home in Lawrence but her condition did not improve and she had been critically ill for over two weeks there.

Besides her daughter in South Lawrence, Mrs. Richmond is survived by a brother, Nelson Bill, who lives in Lowell, Mass.

INSPECTOR ALLOWS FIVE DRIVERS LICENSES AGAIN

Five automobile drivers were given back their licenses, one was denied his license, no action was taken on another, decision was reserved in another case, officer's testimony only was taken in still another and no appearance was put in by another summoned at automobile hearings conducted by Inspector Philip E. Devnew in the superior court room here Monday. The results are as follows:

Joseph Lobe, Jr., Lisbon, operating under influence; no action.

Joseph A. Larrow, Putnam, operating under influence; returned.

Francis Theriague, Putnam, operating under influence; returned.

Anthony Pewtrowsky, Voluntown, evading responsibility; limited license for business only.

Bart Constantine, Moosup, operating under influence; returned.

Lawrence E. Mosier, Waterford, fatal accident; not returned.

Llewelyn H. Golden, Norwich; fatal accident; not returned.

Louis Metivier, Norwich, conference; decision reserved.

H. J. Hackett, Jr., Mount Vernon, N. Y., operating under influence; officer's testimony taken.

John Albro, Brooklyn, operating under influence; no appearance.

NORWICH PEOPLE ATTENDED Y. M. C. A. STATE CONVENTION

The annual state Y. M. C. A. convention was held Saturday and Sunday at the Stratfield hotel in Bridgeport. Delegates were permitted to bring their wives and the total attendance was approximately 350.

The following persons of Norwich attended: Mr. and Mrs. Shepard B. Palmer, James L. Case, General Secretary and Mrs. Edwin Hill and E. Arnold Smith.

The sessions were held Saturday at 12:45 and 6:30 and Sunday 8:15 and 12:30 noon.

The outstanding speakers included Dean Luther A. Weigle of Yale, Dr. David C. T. Yui, the national Y. M. C. A. secretary of China and the new general secretary of the national council, Fred W. Ramsey, who on January 1st, succeeded Dr. John R. Mott recently resigned.

The convention was perhaps the most significant gathering of Y. M. C. A. workers held in many years. The interest and enthusiasm was rather unusual, and bespeaks a healthy condition on the work and a most hopeful outlook.

NORWICH AND WESTERLY GIRLS JOIN HARTFORD NUNS

On Wednesday morning of last week the ceremony of profession in the Order of Mercy took place in the Mother House chapel on Farmington aveenue, Hartford. Right Rev. Maurice F. McAuliffe, D. D., was celebrant of the mass and received the vows of those admitted to profession. The eight religious who pronounced perpetual vows included Sister M. Francis de Sales McMahon of Norwich. First vows were taken by thirteen Sisters.

In the afternoon of the same day twelve postulants were clothed in the habit of the Sisters of Mercy, including Sister Marcella Shea of Westerly.

ST. MARGARET'S GUILD ELECTS ITS OFFICERS

The annual meeting of St. Margaret's guild of Trinity Episcopal church was held Monday evening in the church parish rooms. The following officers were elected:

President, Miss Laura Bear; vice-president, Mrs. Viola Shea; secretary, Miss Joan Rowland; executive committee, the president, vice-president, treasurer, Mrs. George Mills, and Miss Phyllis Brewer.

Plans were discussed and adopted for the coming year. The meeting opened with a supper at 6 o'clock. A successful year's work was reported and the treasurer's report showed a substantial sum in the treasury.

"SLENDERIZING" HAS HURT THE VEGETABLE INDUSTRY

CHICAGO, Jan. 14—(AP)—The publicized theory of theatrical producers that the ideal feminine figure should have a boyish slimness has done "almost irreparable harm" to certain branches of the vegetable industry, E. S. Briggs, manager of the American Fruit and Vegetable Shippers' association, declared at the annual convention today.

Since the "boyish figure" idea has been picked up from professional exploiters of feminine pulchritude, the potato and rice market has been "glutted, due to the fact that every one avoided starchy foods in the interests of slenderness," Briggs said.

MARY GARDEN INJURED DURING A PERFORMANCE

CHICAGO, Jan. 14—(AP)—Mary Garden, opera star, was painfully injured during a performance of "The Love of Three Kings" here, yesterday. Virgilio Lazzari, as the blind king, in hurling the diva from him during a scene inadvertently put too much force into the acting and Miss Garden was badly bruised. She stood up until she reached the wings where she collapsed and fainted.

Miss Garden had recovered sufficiently to take part in tonight's performance.

Bulletin Pattern Service

6367—Ladies' House Frock

Cut in 9 sizes: 38, 40, 42, 44, 46, 48, 50, 52 and 54 inches bust measure. A 46 inch size requires 5 1-8 yards of 36 inch material. To face belt and plastron with contrasting material requires 3-4 yard 27 inches wide. The width of the dress at the lower edge with plait fulness extended is 3 1-4 yards. Price 10 cents.

6662—Child's Dress

Cut in 4 sizes: 2, 4, 6 and 8 years. A 4 year size requires 1 3-4 yard of 36 inch figured material, with 3-8 yard of plain material. Price 10 cents.

The Bulletin Co., 11-13 Sterling Place, Brooklyn, N. Y.

6377—Girls' Dress

Cut in 4 sizes: 6, 8, 10 and 12 years. A 10 year size requires 3 5-8 yards of 27 inch material if made with long sleeves. With short sleeves 3 3-8 yards are required. To face collar, plastron, cuffs and belt with contrasting material will require 1 1-2 yard 27 inches wide. Price 10 cents.

5937—Ladies' Dress

Cut in 8 sizes: 38, 40, 42, 44, 46, 48, 50 and 52 inches bust measure. A 42 inch size requires 4 3-4 yards of 40 inch material together with a 3-4 yard of contrasting material. The width of the dress at the lower edge with plaits extended is 2 1-2 yards. Price 10 cents.

The Bulletin Co., 11-13 Sterling Place, Brooklyn, N. Y.

When YOU WANT to put your business before the public there is no medium better than through the

BIG SHAKE-UP AMONG BIG LEAGUE INFIELDERS DURING TRAINING SEASON

NEW YORK, Jan. 14.—(AP)—Half a dozen major league infielders will waste many steps next summer looking for their gloves. From force of habit they will walk to a spot dedicated as a deposit place for a shortstop's mitt when they should go to the third base glove reservation or the other way around.

In baseball spring training camps, now only a few weeks away, men who have long been stars under the big top of baseball will be rookies again for they will have to learn new positions.

No season in years has brought such a readjustment of infielders. In a highly specialized baseball age it is not so simple to tell a third baseman, "you play short," or nonchalantly suggest to a shortstop, "move over to third."

The shortstops who must learn to play third and the third basemen who will be called on to master the tricks of shortstoping will have no time to loaf when the clarion calls to Loseball arms is sounded next month.

John J. McGraw, a great infielder in his day, and the best player for his age in the major leagues today, was called upon to give some expert testimony.

"If a man is a good shortstop can it be taken for granted that he would be a good third baseman as well?" the manager of the Giants was asked in a general discussion before he sailed away to Cuba.

The man who played third base for the old Orioles was quick with his reply. It was "No."

"The two positions, as a matter of fact, are widely different," he said.

"Both players of course, field a lot of ground balls and throw the ball to first base or one of the other bases after getting possession of the ball but there is much more to major league infielding tha nthat.

"A third baseman for instance must be adept at coming in fast on slow hit balls and taking them with one hand for the snap throw to first. The shortstop does not have this problem and then, too, the shortstop has some troubles the third baseman does not face. As a general thing without any reference to any particular case I would say that if a man cannot play short, he cannot play third."

Jackie Bisch, the Pirate's manager, who was one of the games great shortstops, agrees with the Giant pilot in the main, adding a word for the difficulty of playing midway between the second and third bases.

"A man who has failed to measure up at third base will not find any bed of roses by moving to short," said Manager Bush in a fanning bee with some fellow baseball men at the National league meeting.

Both Managers McGraw and Bush however, were discussing untried ball players. The changes in position about to be made in the American and National leagues, if mid-winter tales are to be accepted, are by established stars who probably could play any position if they set their respective minds and muscles seriously to the task.

The New York Yankees plan to move Koenig from short to third. Washington may reverse the process with Ossie Bluege going from third to short. The Pirates will have Pie Traynor replace Glen Wright at short if a likely third baseman is uncovered and Dave Bancroft may go to third for Brooklyn, leaving Wright in undisputed possession of short.

Manager Stanley Harris, star second sacker for Washington, may have to play third for Detroit for he has a great second sacker in Gehringer. The Cleveland Indians apparently are committed to a policy of transferring Joey Sewell from shortstop to third base.

Connie Mack has a chance to assign three players permanently in almost any spot he chooses. Jimmy Fox, a catcher, Ossie Cowell, a pitcher, and Jimmy Dykes, Jack of all trades, are these individuals. Anyone, or all of the trio, can play any position not nailed down.

BIG LEAGUE TEAMS HAVE 47 GAMES WITH SOUTHERNERS

ATLANTA, Ga., Jan. 14—(AP)—Home boys of the three principal Dixie minor leagues will get their fling against major opposition this spring as the big circuit squads move northward after conditioning drills.

Thirteen major league clubs already have announced their spring training schedules showing forty seven games listed against teams of the Southern association, the South Atlantic association and Southeastern league.

Thirty four of the contests will be in cities of the Southern. Eight games go to the Southwestern and five to the Sally.

New Orleans and Memphis will get more romps than the others with eight each. Cleveland, training in the Crescent City again, will furnish all of them to the Pelicans, however, while Memphis meets the Pirates in four stands, the Giants twice and the Browns and White Sox.

The Cards, Robins, Yankees and Reds all come to Atlanta. St. Louis and Brooklyn playing two games each. Birmingham, on the basis of schedules announced, will see five games between the Barons and the Big Tenters. The Yanks, Indians and Browns and Reds provide the opposition.

As for Sally exhibitions, the Cardinals, Robins and Reds all have stopovers set for Macon. Jacksonville will get four games in the Southeastern, the Tars meeting the Cards, Robins, Yanks and Athletics.

Many of the American and National league clubs have scheduled games in their own ranks on the barnstorming trip home, however.

UZCUDUN READY TO BOX HEENEY ANYTIME

NEW YORK, Jan. 14—(AP)—Paulino Uzcudun, Spanish heavyweight, returned to New York from Panama today after defending his European championship against Jack Renault in Calo, Colombia. He said he was ready to fight Tom Heeney in the upper bracket of the current heavyweight elimination tournament as soon as the match could be arranged.

Uzcudun picked Young Stribling, the clouting Georgian, to defeat Jack Sharkey in the first of the elimination bouts, the late Tex Rickard planned for this season. He has high hopes that Jack Dempsey will return to the ring and oppose him in a match for the heavyweight title Gene Tunney vacated.

Uzcudun learned of the death of Tex Rickard by wireless aboard the steamer. He was shocked at the news and thought boxing had suffered "a great blow." Johnny Urban, of Pittsburgh, and Clem Johnson, Negro sparring partner, along with Paulino's manager and trainer, accompanied the Spaniard.

Hallicki Signed by Cards.

ST. LOUIS, Mo., Jan. 14—(AP)—Edward Hallicki, said to be Bucknell college's most outstanding ball player since the days of the late Christy Mathewson, is slated to join the St. Louis Cardinals in June, Branch Rickey, club vice president, announced today. Hallicki, a pitcher, also played the outfield in college ball.

CONN. AGGIES TO PLAY THREE GAMES THIS WEEK

(Special to The Bulletin)

STORRS, Jan. 14—Three games in four days will be indulged in by the Connecticut Aggies this week in what is going to be a trio of stiff assignments with Tufts on Wednesday at Medford, Maine on Friday at Storrs, and Massachusetts Aggies at Amherst on the next day. Saturday, Coach Louis A. Alexander's charges went through a hard two hours of practice this afternoon as the one and only drill period of any consequence left for the preparation. Tomorrow the Nutmeggers will have only a light workout which will be in direct opposition with the usual custom which calls for no drilling on the day before a game. On Thursday, following the Tufts contest, the Aggies will duplicate the practice session before the Maine game.

The practice session this afternoon for the most part was based on the mistakes made by the quintet when the Aggies took New Hampshire into camp last Saturday in the Hawley armory by a 44-25 score. The offensive plays were recalled by the Aggie mentor with very little time given over to the five man defense which functioned extremely well Saturday. New Hampshire was forced to make use of the long range shots in order to count against the Nutmeggers. But for the long shots of Patch, star Wildcat forward, the score might have ended much lower for the visitors. The work of Right Guard Gaunt was also outstanding for New Hampshire.

There is very little probability that the Nutmeg coach will alter his quintet combination of Ryan and Lamoureux, forwards, Chubbuck, center, and Osterling and Duffy, guards for the northern invasion. This combination has shown superior pass work and floor skill in the two varsity tilts to date that places it as a strong contender for record honors.

The Aggies should run across some hard opposition in the Medford players who recently defeated Trinity.

Chubbuck played the outstanding offensive game Saturday night which was a duplicate of his playing of the week before. He was the highest scorer for the Aggies.

BACON ACADEMY CLASHES WITH KILLINGLY TONIGHT

(Special to The Bulletin)

DANIELSON, Jan. 14—Bacon Academy of Colchester comes to Killingly with the "repute" of a strong team Tuesday night. The Red and White team has won three games and lost one that being to Chapman Tech, a member of the Eastern Conn.-Western Rhode Island league.

This game is the only game Killingly has before it meets its "ancient" rival Putnam, at the Killingly gym next Tuesday. Putnam has a fine record loosing only two games out of seven, standing second in the Eastern Conn.-Western Rhode Island league. It also beat N. F. A. by a large score last Friday night.

Principal Ernest R. Warren has been coaching the team in the absence of Coach "Bill" Schofield who is ill. The probable lineup for Killingly consists of the following: rf, Dowik; lf, Young; center, McKeon; rg, Szafranski; lg, Waldron.

BALTIC INDEPENDENTS WIN FROM THE BALTIC MAROONS

At the Baltic gym on Monday evening the Baltic Independents won a closely contested game 29 to 21 from the Baltic Maroons. The first half was fast with the Independents but two points ahead, 13 to 11, at half time. In the second half the Maroons drew abreast of their opponents only to have the Independents forge ahead in the last few minutes of play. Wilcox was the high scorer for the game with 10 points. The summary:

Baltic Independents.

	G	F	Pts
Wilcox, rf	4	2	10
Robitaille, lf	3	0	6
Ridgeway, c	2	1	5
Roode, lg	2	0	4
Blanchette, rg	1	0	2
Viau, c	1	0	2
Totals	13	3	29

Baltic Maroons.

A. Deschamps, lf	3	1	7
Depot, rf	1	0	2
Passmore, c	1	0	2
L. Deschamps, rg	1	1	3
Charrons, lg	3	1	7
Totals	9	3	21

"MACE" GOLDBLATT GETS SCHOLARSHIP AT COLLEGE

Morris Goldblatt, son of Mr. and Mrs. David Goldblatt of North Main street, a student at William and Mary college has been awarded an athletic scholarship. "Mace" is at present playing with the freshman basketball squad and expects to turn out for freshman baseball in about another month.

College Basketball.

At New Haven: Dartmouth 24, Yale University 25.

Connecticut Aggies Freshmen 19, Yale Freshmen 26.

At Ann Arbor, Mich.: Michigan 21; University of Illinois 17.

At Lafayette, Ind.: Purdue 64; Chicago 16.

At Lexington, Va.: Washington & Lee 44; University of Georgia 25.

VILLAGE LEAGUE

Olympic

Raymond	888	56	117—291
Bouley	93	115	111—319
Lemon	84	94	90—268
Boenig	86	82	99—267
Dugas	109	138	129—376
	469	515	566—1541

Lambert Stars

Labarre	96	87	99—282
Adams	94	97	94—285
Parent	91	75	86—252
Gunderman	117	90	110—317
Merlen	97	85	92—274
	475	342	461—1412

Olympic, Jr.

Raccite	88	98	87—273
Coutu	94	92	74—260
Duprey	80	85	86—251
Burrelle	86	92	88—266
Dugas, Jr.	81	87	127—295
	429	456	462—1345

Red Raiders

Massey	79	79	82—240
Petka	90	85	96—273
W. Lydio	98	97	96—291
T. Lydio	81	85	87—253
J. Lydio	99	91	87—277
	447	437	448—1334

High single string—Dugas, Jr., 127.
High individual total—Dugas, Jr., 295.
High team three—Olympic, Jr., 1345.
High team single—Olympic, Jr., 462.

DID YOU KNOW THAT

Paul Murphy, one of Penn's star backs last season, played almost the entire campaign with a fractured shoulder.

Yale has 19 crews working out indoors.

Al Beauregard has been signed to fight Pete Lucci again, at New Haven, tonight.

University of Minnesota basketball team depends on short shots under the basket to score.

Gilbert high of Winsted, a small school, has one of the best schoolboy quintets in Connecticut.

The New London Y is going to be represented in the state title chase by the Coast Guards Bears.

THIS DATE IN SPORTS

(From the Bulletin Files)

JANUARY 15

25 Years Ago

Norwich basketball team beats Putnam in Eastern Conn. league, 17 1-2 to 10 1-2; Willimantic beats Danielson, 6 to 4; Mystic beats New London 21 1-2 to 4. Norwich leads the league in second half with 1.000 percentage, won two and lost none, Mystic and Willimantic second with .667, won two and lost one. St. Edwards' Social club defeated Agricultural college from Storrs at Stafford Springs, 43 to 9. Austin Rice to box Kid Herman, Jan. 21 at Hot Springs.

10 Years Ago

New York Giants change hands, John J. McGraw, Francis X. McQuade and Charles A. Stoneham getting control. Committee named to regulate Harvard athletics.

5 Years Ago

Chief Medical Examiner Norris, New York city, places no blame on Bud Taylor for the death of Frankie Jerome, fighters, after bout with Taylor.

Army-Navy five gets another crack at South Manchester Recs in the second game of their series. Manchester won the first game and it was the only defeat for Taftville. In the sixth round of the bout between Billy Stribling, Macon, Ga., and Norman Genet of Akron, O., at West Palm Beach Referee Phil Pritchard disqualified Stribling for hitting in the breaks after twice warning him. Immediately after, Stribling's father attacked the referee.

1 Year Ago

(Fell on Sunday)

HIGH SCHOOL SPORTS

Chapman Tech meets Windham tonight at New London in a conference game. This is Tech's opening league encounter and in Windham she gets the present league leader for an opponent. The Whalers have a formidable record, losing but once so far this year, that to the Alumni and this game should be hard fought all the way. Windham also has lost but once, that to an independent team in Willimantic. Chapman Tech and Windham are looked upon by some as the league's best clubs.

In Bryant-Stratton and Torrington high Friday and Saturday, respectively, the coming week end, the Academy gets an exceedingly busy program. Both teams look better than the Wildcats on paper but you can never tell.

Gilbert high of Winsted is proving the dark horse of state basketball so far this year. Victories over Wilby high and New Britain not to mention conquests of some lesser lights have given this team quite a start toward the Yale tournament. Gilbert plays the Academy Feb. 2, the first Saturday home game for N. F. A.

CAREY OFF FOR MIAMI TO START ON BIG BOUT ARRANGEMENTS

NEW YORK, Jan. 14—(AP)—William F. Carey, new power behind the Madison Square Garden throne, will leave for Miami Beach, Fla., tomorrow night, to handle, with Jack Dempsey, the promotion of the Sharkey-Stribling bout there February 27. Lionel Levy, Garden architect, left for the south tonight to plan arrangements for the seating of 40,000 in the Kennel club arena.

The departure of Carey and Levy opens the southward march of the Garden specialists. Box office men, auditors and secretaries will follow almost daily for the next week. The fighters plan to start training in or near Miami Beach on February 1.

First orders for ringside tickets arrived at the Garden today and totalled 400 reservations after all the mail and telegrams had been opened. The largest order was for thirty ringside seats from Cleveland. The "house" will be scaled from $5 to $25.

TAFTVILLE ALLEYS

Ponemah

Yerrington	90	100	99—289
Phalen	98	100	97—295
Brown	85	108	114—307
Wadja	107	101	101—309
Fitz	93	101	106—300
	473	510	517—1503

Cardinals

Lurrette	83	107	88—278
Barney	101	93	83—277
Gallant	89	91	94—274
Lucier	105	88	105—298
St. Armour	98	109	98—305
	476	488	468—1432

Pirates

Paradis	88	84	111—283
Fontaine	108	113	103—324
Landry	107	94	94—295
Chip, Jr.	95	90	108—293
Chaput	92	97	95—284
	490	478	511—1479

Olympic

Boenig	113	83	88—284
Alex	88	104	82—274
Bouley	95	85	91—271
Lemon	85	86	94—265
Dugas	119	119	95—333
	500	477	450—1427

U. S. Finishing

Ryan	88	94	121—303
Geer	73	96	96—272
Molleur	98	92	94—284
Troland	110	100	82—292
Adams	108	93	89—290
	482	475	482—1449

Cardinals

St. Armour	112	91	93—296
Gilmore	95	90	127—312
Barney	84	80	97—261
Gallant	97	115	99—311
Lucier	94	94	97—285
	482	471	573—1466

Lambert Stars

Gunderman	99	102	114—315
Labarre	124	109	85—318
Adams	104	99	102—305
Parent	82	99	91—272
Merlen	127	111	102—340
	536	520	494—1550

Ponemah

Yerrington	93	88	103—284
Fitz	97	94	100—291
Wadja	120	103	95—318
Brown	83	160	127—370
Guertin	90	104	103—297
	483	489	518—1490

ACADEMY RALLIES IN CLOSING PERIOD OF GAME TO BEAT OUT PRATT HIGH

The Academy rallied in the second half to overcome a four point lead and beat Pratt High of Essex Monday night at the Y gym, 19 to 17. It was the first home game for the Wildcats and also their first victory of the season. A fairly large crowd attended.

Pratt, mainly by long distance shots, ran up a 15 to 11 lead at the end of the first half and seemed on the way to a victory. Wind, captain of the visitors, contributed a couple of long baskets while Peterson at center tossed in three baskets that were very nice.

In the last two quarters, however, Pratt scored but once, that in the third period, a field basket by Baroni, while the Academy found the angle and, with Dickerman leading the way went on to gain the decision. Dickerman tossed in the winning basket with but two or three minutes to go.

Summary—

N. F. A.	G	F	Pts
Stevens, lf	3	0	6
Fagan, rf	0	0	0
Cote, rf	1	0	2
Dickerman, c	3	1	7
LaCroix, lg	0	0	0
Barber, rg	2	0	4
	9	1	19

Pratt High.	G	F	Pts
Wind, lf	2	0	4
Baroni, rf	2	0	4
Peterson, c	3	0	6
Sadler, lg	0	0	0
Rankin, lg, rg	1	0	2
Parker, rg	0	0	0
	8	1	17

Referee, Demdrest. Score at half time, Pratt 15, N. F. A. 11. Time eight minute quarters.

TOMMY ARMOUR FINISHES SECOND IN $10,000 EVENT

LOS ANGELES, Jan. 14—(AP)—Final echoes of the $10,000 Los Angeles open reverberating through Santa Monica Canyon today when a dozen golfers finished rounds they had failed to complete Sunday because of darkness, carried the faltering notes to Tommy Armour's clubs.

The slender Washington, D. C., professional who had paced the field with phenomenal play through the first two rounds only to falter in the final 27-hole drive, in the brief play today almost blasted himself out of second place. Armour had but one hole to play, having "picked up" Sunday night on the 17th. His play on that last hole was heart-breaking for he needed seven strokes, three over par, to hole out. However, he managed to take second place and money, $1,750, with a 72-hole aggregate of 291, six more than Macdonald Smith, the winner.

Armour beat out Leo Diegel of the Agua Caliente Country club in Mexico and national professional champion, by a single stroke. Diegel's aggregate of 292 gave him third place and $850. Horton Smith, 21-year-old Joplin, Mo., pro, and George Von Elm, blonde amateur from Detroit, deadlocked at 294. Smith romped off with fourth place money, $600, while Von Elm, who "picked up" late yesterday on the 17th, holed out in par today for the low gross amateur trophy.

Tomorrow morning the same galaxy of stars who battled through the Los Angeles tournament will swing into action on the municipal course at Pasadena, Cal., in a $4,000 open. After the two day 54-hole event is completed, the golf army will entrain for Texas there to battle in two "big money" events.

ARMORY FIVE PLAYS THREAD CITY QUINTET TONIGHT

(Special to The Bulletin)

DANIELSON, Jan. 14—The present disaffections in the Southern New England Basketball league will not cause any change in the scheduled game between Company C of Willimantic and the Armory Five at the state armory here Tuesday. Regardless of the outcome of the protest made by the Danielson management in connection with the two games played by the Armorians and Headquarters company of Putnam last week, the local management has informed the Thread City quintet that it will be prepared to go on the floor and Company C has replied that its team will be here.

A fast game is assured, as Danielson and Willimantic met here in the season's opener, the Armory Five emerging victorious by 24 to 17, after having trailed at the end of the first half 5 to 8. The Armory will use its regular line-up, including the Poirier brothers, Godreau, Barrett, Reddy, Gale and Lague. Willimantic will bring an aggregation of former high school and college stars, among whom are Hill, Connors, Nichols, Dillon and Rabinowitz. Dancing will follow the game.

EASTERN CONNECTICUT LEAGUE

Ashland

Lafave	92	95	96	283
T. Rahll	82	96	106	284
Harris	97	106	88	291
Burda	91	93	85	269
Jarvis	82	87	89	258
	444	477	464	1385

Aetna

Sydney	97	94	109	300
Peckham	131	110	101	342
Aldi	93	89	97	279
Koziowski	96	114	123	333
Combies	88	87	107	282
	505	494	537	1536

Palace

Smith	134	105	88	327
Smegiel	103	124	113	340
Vergason	114	97	108	319
Scud	97	92	123	312
Morin	92	103	110	305
Total	540	521	542	1603

Taftville

Surette	107	90	98	295
St. Armour	98	115	117	330
Brown	101	110	100	311
Gunderman	86	95	110	291
Dugas	98	108	112	318
Total	490	518	537	1545

THREE TIED FOR LEAD IN KINGSBRIDGE RACE

NEW YORK, Jan. 14—(AP)—Three teams were tied for the lead in the 48th international six-day bicycle race at the Kingsbridge Armory tonight at 10 p. m., 23rd hour of the grind. The combinations of Van Kempen-Rizzetto, Walthour-Winter, and Dempsey-Hill were setting the pace at that time. They had covered 414 miles and seven laps. A lap behind were four more combinations.

During the evening sprints, Van Kempen-Rizzetto, Walthour-Winter, Hill-Demysey, Fenn-Costello, Grenda-Coburn, Gastman-Garrison, Grimm-Landi, Debaets-Benzatto and Price-Rodnk each gained one lap.

Bass Wins Verdict

PHILADELPHIA, Jan. 14—(AP)—Benny Bass, Philadelphia, won the decision from Davey Abad, Panama, in 10 rounds here tonight. Bass weighed 128 1-2, Abad, 129 1-2.

AMBITION COST KING OF AFGHANISTAN HIS THRONE

LONDON, Jan. 14—(AP)—The ambition of King Amanullah to place Afghanistan on a par with the modern and cultural development of western countries has cost him his throne. A report from Peshawar, northwest frontier province, India, today, confirmed in British official circles, said that Amanullah had abdicated in favor of his brother, Prince Inenatullah and had fled by air to Kandahr.

BOUND OVER ON CHARGE OF MURDER OF HUSBAND

HARTFORD, Jan. 14—(AP)—Ruby Ratcliffe, negress, was bound over without bond to the March term of criminal superior court, in police court here this afternoon, on a charge of murder. Police say the woman admitted stabbing her husband to death in a quarrel at their home on Brook street last night.

Burgess Bedtime Story

The Kindly Deed.

By THORNTON W. BURGESS.

Through trouble only you may find
Just who is thoughtful, who is kind.
—Reddy Fox.

Reddy Fox limped slowly home. There would be no hunting that night for Reddy. He had been careless and he had lost a toe in a dreadful steel trap. Of course, it had pained him a great deal at first, but the cold had brought a blessed numbness and, as he limped along, his foot did not pain him so much. But he couldn't run on that foot and so there could be no hunting that night. Poor Reddy! He felt nearly starved as it was. What should he do? He would just have to grin and bear it, that was all.

Now, as he approached home, he met Mrs. Reddy just starting out. Of course, she saw that something was the matter and right away Reddy told her what had happened. He warned her that there might be other traps and she must watch out.

"Good luck, my dear, good luck in the hunting," said Reddy, as he crept into the house, hungry and miserable.

Mrs. Reddy hurried away. She had started out to hunt for herself, but now she intended to hunt for Reddy, too. "Poor Reddy!" she thought. "It would be bad enough to have such a thing happen at any time, but to have it happen now, when we are half starved is really dreadful. I simply must get something for him tonight."

It was the next day when Farmer Brown's Boy took it into his head to go up in the Old Pasture. It was the first time he had been up that winter. Now, the trapper had already visited his trap and found Reddy's toe in it. He knew that it would be useless to reset that trap right there, so he had taken it up and reset it at another point. In doing so he had left tracks in the snow. Of course, Farmer Brown's Boy discovered those tracks. "I wonder who's been up here," thought he, "and what for." He followed the tracks. So he came to the place where the trap had first been set. He saw the disturbance in the snow. He saw some drops of blood on the snow. Looking around carefully, he saw Reddy's tracks approaching that place and then leaving there. He saw right away that Reddy had been using only three feet when he left and he discovered little spots of blood on the snow.

"Reddy was caught, but got away,"

"Reddy was caught, but got away," thought Farmer Brown's Boy.

thought Farmer Brown's Boy, and turned to follow the man's tracks to where he had reset the trap. He soon found the trap, sprung it and took it up. He was angry clear through, was Farmer Brown's Boy. Then he turned and went back to follow Reddy's tracks to the door of his home. He saw that Reddy had gone in.

"That Fox must be half starved," thought Farmer Brown's boy. "He could have had nothing to eat through the storm and now that he has a hurt foot he has little chance to get anything to eat. I'd like to go straight over to that trapper's and tell him what I think of him. But I guess the first thing to do is to go back home and get some food for Reddy."

Back home went Farmer Brown's boy and presently he returned with meat and bones with meat still on them and half of the dinner that had been cooked for Bowser the hound. All this he put down in front of Reddy's doorway and then hurried away that Reddy might not be delayed in satisfying his hunger. It was a kindly deed—one of the deeds that makes Farmer Brown's Boy beloved by all the little people of the Green Forest and the Green Meadows.

(Copyright, 1929, by T. W. Burgess)

The next story: "Mrs. Reddy's Return."

"Light a Lucky and you'll never miss sweets that make you fat"

Constance Talmadge

INSTEAD of eating between meals . . instead of fattening sweets...beautiful women keep youthful slenderness these days by smoking Luckies. The smartest and loveliest women of the modern stage take this means of keeping slender . . . when others nibble fattening sweets, they light a Lucky!

Lucky Strike is a delightful blend of the world's finest tobaccos. These tobaccos are toasted—a costly extra process which develops and improves the flavor. That's why Luckies are a delightful alternative for fattening sweets. That's why there's real health in Lucky Strike. That's why folks say: "It's good to smoke Luckies."

For years this has been no secret to those men who keep fit and trim. They know that Luckies steady their nerves and do not harm their physical condition. They know that Lucky Strike is the favorite cigarette of many prominent athletes, who must keep in good shape. They respect the opinions of 20,679 physicians who maintain that Luckies are less irritating to the throat than other cigarettes.

A reasonable proportion of sugar in the diet is recommended, but the authorities are overwhelming that too many fattening sweets are harmful and that too many such are eaten by the American people. So, for moderation's sake we say:—

"REACH FOR A LUCKY INSTEAD OF A SWEET."

"It's toasted"

No Throat Irritation—No Cough.

Coast to coast radio hook-up every Saturday night through the National Broadcasting Company's network. The Lucky Strike Dance Orchestra in "The Tunes that made Broadway, Broadway."

Constance Talmadge, Charming Motion Picture Star

Constance Talmadge, Charming Motion Picture Star

Reach for a Lucky instead of a sweet.

©1929, The American Tobacco Co., Manufacturers

POETRY

Impression

In these restrained and careful times
Our knowledge petrifies our rhymes:
Ah! for that reckless fire men had
When it was witty to be mad.

When wild conceits were piled in scores
And lit by flaming metaphors,
When all was crazed and out of tune,—
Yet throbbed with music of the moon.

If we could dare to write as ill
As some whose voices haunt us still,
Even we, perchance, might call our own
Their deep enchanting undertone.

We are too dilident and nice,
Too learned and too over-wise,
Too much afraid of faults to be
The flutes of bold sincerity.

For, as this sweet life passes by,
We blink and nod with critic eye:
We've no words rude enough to give
Its charm so frank and fugitive.

The green and scarlet of the park,
The undulating streets at dark,
The brown smoke blown across the blue
This colored city we walk through;—

The pallid faces full of pain,
The field smell of the passing wain,
The laughter, longing, perfume, strife,
The daily spectacle of life;—

Ah! how shall this be given to rhyme
By rhymesters of a knowing time?
Ah! for the age when verse was clad,
Being godlike, to be bad and mad.

—Edmund Gosse.

A Southern Girl

Her dimpled cheeks are pale,
She's a lily of the vale,
Not a rose.
In a muslin or a lawn
She is fairer than the dawn
To her beaux.

Her boots are slim and neat,—
She is vain about her feet,
It is said.
She amputates her r's,
But her eyes are like the stars
Overhead.

On a balcony any night,
With a fleecy cloud of white
Round her hair—
Her grace, ah, who could paint?
She would fascinate a saint,
I declare.

'Tis a matter of regret,
She's a bit of a coquette,
Whom I sing;
On her cruel path she goes
With a half a dozen beaux
To her string.

But let all that pass by,
As her maiden moments fly,
Dew-empearled;
When she marries, on my life,
She will make the dearest wife
In the world.

—Samuel Minturn Peck.

HUMOR OF THE DAY

"Well, old man, did you marry that girl of yours, or do you still darn your own socks?"

"Yes."—Sydney Bulletin.

Woman (on train with well-grown boy)—Do I have to pay for the child?

Conductor—Well, you needn't, ma'am, if you don't mind some passenger sitting on him.—Boston Transcript.

He—My income is forty thousand, dearest—my capital is one million.

She—Then we will spend the capital first and keep the income for a rainy day.—Life.

Mrs. Decolette—Have you noticed that my new party gown is longer than the others?

Husband (giving her the o. o.)—Longer? You must refer to the shoulder straps—Exchange.

Sarcastic Diner (to modern girl who has lit up)—Do you mind my eating while you're smoking?

Girl (sweetly)—Certainly not—so long as I can hear the orchestra.—Bystander.

"You say the newly married couple aren't getting along very well together?"

"Unfortunately it's true."

"Let's see, it was a case of love at first sight with Betty, wasn't it?"

"Yes, and now she's beginning to think she ought to have her eyes tested.—Boston Transcript.

Bride (starting usual formula)—Thank you so much, Mr. Jones, for your splendid present. We'll think of you every time we eat out of it.

Guest—It's awfully nice of you to say so—but won't it be a little difficult eating out of a vacuum cleaner?—Passing Show.

Educated Egyptian—You have no wonderful hieroglyphics in America, no mysterious inscriptions, no indecipherable relics of an ancient literature whose secrets the wise men have tried in vain to discover.

American Tourist (humbly)—No, we haven't any of those things, I admit. But (brightening up)—we have our railroad time-tables—Exchange.

KALEIDOSCOPE

Farm lands along the River Nile are valued at $1,000 or more an acre.

The white population of the Belgian Congo has tripled in the last ten years.

The bones and claws of the tiger are prized by the Chinese for their medicinal value.

Fewer hairpins and combs were manufactured in the United States in 1927 than in 1925.

There were more than 20,000 students in the medical colleges of the United States last year.

An Arabian legend says that the ostrich traces ancestry back to the camel and the dodo bird.

Motion pictures of the planet Jupiter were a novelty shown at a meeting of scientists, recently.

Rewards offered by the Indian government for snake killing resulted in 57,000 snakes being killed last year.

The ptarmigan, a bird that lives in lonely, high places, wears white plumage in winter and gray-brown in summer.

Sharks' teeth are plentiful at many beaches because they are made of almost pure enamel and are extremely durable.

Toy automobiles are used by Judge Ira S. Gardner in police court at Kansas City for re-enacting motor accident scenes involved in cases he tries.

Industries have used up more than 126,000,000 pounds of TNT and other military explosives left on the hands of the government at the close of the recent war.

Proof that there may be something in a name was found at Jewett City, Conn., when a twenty-four-inch bass weighing more than six pounds was caught by J. E. Bitgood.

Eleven yoke of oxen passed through North Strafford, N. H., on their way to the Pittsfield fair. It was the longest line of oxen seen in North Strafford for more than twenty-nine years.

Accepting the invitation of a friend, William Atkins, thirty-five, of Marietta, Ga., went for a ride in an airplane. The ride cost him his voice, at least temporarily, for when the plane descended, Atkins found he could not even whisper.

To Miss Amy Barber Gatchell, infant daughter of Frank and Mabel Pray Gatchell, of Harpswell, Me., falls the distinction of being the first girl on the paternal side of her family in eighty-two years. Her great-aunt, Eunice Gatchell, now dead, was the last female member of the family.

OUTSIDE OF A HANDFUL OF ISSUES THE STOCK MARKET DRIFTED LISTLESSLY

NEW YORK, Jan. 14—(AP)—Prices again drifted in rather listless fashion on the stock market today, although a handful of issues were bid up vigorously on rumors of higher dividends, melon cutting, or split-ups.

Trading during the early hours of the session was impeded by the failure of wire systems west of Pittsburgh, but picked up somewhat as the ticker service to western cities was restored, later. Total sales, however, aggregated but 3,321,050 shares.

The credit outlook remained unsettled and blocked the way for ambitious bull operations. Call money renewed at 7 per cent., in contrast to Friday's 6 per cent. renewal rate, and held at that rate all day, bearing out cautious predictions that the marked January credit ease of recent years would not be repeated this year.

Time money held persistently at 7 per cent. for all maturities. This is the highest for the 6-month maturity seen in mid-January in more than 10 years, save for 1929. The decline in sterling late last week, which revived hope of gold imports from London, was checked, which eliminated hope of immediate credit improvement from that quarter. Nothing developed to make an increase in the New York federal reserve rediscount rate less probable.

The day's business news was rather colorless. The department of commerce's report that American foreign trade in 1928 reached the highest level for any year save 1920 had been discounted marketwise several weeks ago. A further indication of the strength of the steel industry was the statement of the Otis Steel company, showing the highest earnings in its history in 1928.

Allied Chemical shot up 18 points to a new high price at 275 on rumors of a stock split up. Wright Aero also was carried up 18 points to a record price at 284, to the accompaniment of unconfirmed reports that a large merger would be cut through the granting of valuable rights, but fell back to 291 at the close. Curtiss Aero mounted more than 6 points.

Pennsylvania Railroad again broke into the highest ground since before the war, touching 80 3-8, up nearly 3 points. Wall street understands that the annual dividend rate will be raised from $2.50 to $4 at the next meeting. Canadian Pacific and Union Pacific also improved, while Pere Marquette encountered further profit taking.

Motors improved somewhat on what appeared to be short covering. It is reported in brokerage circles that there has been considerable short selling in this group, particularly from the middle west, inspired by the prospect of keen competition this year, which may impair profits. Studebaker broke into new high ground, and General Motors (old stock) sold about 2 points higher at one time.

American Sugar Refining sold up nearly 4 points to within striking distance of its 1928 high on reports that its 1928 earnings will run around $10 a share. Rubbers again were strong, U. S. selling up about 3 points. A representative of the Dupont interests is expected to be made head of the company at the meeting tomorrow, on the retirement of Charles B. Seger, U. S. Steel was firm, but Bethlehem encountered realizing. Otis Elevator, International Telephone, and American Type Founders made extreme gains of about 6 to 9 points.

National Bellas Hess slumped 15 points, and Midland Steel Products preferred 10. General Electric, Commonwealth Power and Reynolds Tobacco "B" fell back 3 or 4 points. Coppers were generally heavy.

The commodity markets were mostly firm. Cotton gained from 60 cents to more than $1 a bale. Liverpool cables were higher and the consumption figures for December, while under November, were generally regarded as favorable. Corn improved on reports that the Argentine crop has been damaged by drought, and wheat was in better demand. Rubber encountered realizing.

Foreign exchanges were featured by the firming up of sterling, the demand rate rising 1-16 of a cent to $4.84 5-8. Japanese yen dropped 27 points to 46.13 cents.

STOCKS

Sales in hundreds	High	Low	Close
4 Abit P & P	59	43¾	46
1 Abt P & P pr	86	85	85
1 Acme Steel	146	142	146
10 Adv Rume	50½	49½	50½
5 Adv Rum pr	60	60	60
21 Adams Mills	33½	33½	33
1 Albany Lead	5⅞	5⅞	5⅞
1 Am Can	104½	105	103½
1 Am Can pr	118	114½	115¾
4 Am Car & Fdy	102	101	101
24 Am Chicle	50¾	49¾	50¾
1 Am Cit pr cv	109½	109½	109½
4 Am Chicle pfd	1½	1½	1½
26 Am Drug Strs	10¾	10¾	10¾
1 Am Eagle	292	292	292
13 Am E Fir Pow	79¾	78	79
1 Am Hide & L	9¾	9¾	9¾
1 Am H & L pr	37½	36½	37½
1 Am Home Prod xd	77½	75¾	75¾
13 Am Ice	39½	38½	39
1 Am Int	142¾	142¾	142
1 Am Int pr rct	73	72¾	72¾
1 Am L & F	3	3	3
1 Am L & F pr	70	70	70
1 Am Loco	111	110¾	110¾
1 Am Loco pr	116¼	116¼	116¼
1 Am M & Fy	184¾	183	184¾
220 Am Metal	72¾	74¾	72¾
1 Am Metal 6 pr	126¾	124	124½
1 Am Nat Gas	57	57	57
1 Am Piano	13¼	13¼	13¼
1 Am Piano pr	40	40	40
11 Am Pow & Lt	45½	44½	44½
1 Am Pk L 6 pr	100½	99¾	99¾
1 Am P&L pr A	74½	73½	74½
1 Am P & L pr	82¼	81½	81½
1 Am Radiator	198	198	203
1 Am Republic	61	57½	60
10 Am Safety Raz	71½	71	71½
1 Am St & Cons	4	3½	4
10 Am Shipbld	90	90	90
1 Am Sm & Ref	17	16½	17
7 Am Smelt pr	137½	137	137
248 Am Steel Fdrs	75½	72	72½
10 Am Stl Fdrs pr	112½	112½	112½
1 Am Sug Ref	89½	89	89½
1 Am Sugar pr	106	106¾	106
1 Am Sumat Tob	57¾	57½	57¾
1 Am Tel & Tel	197	196¾	196½
1 Am Tob	181	179½	179½
1 Am Tob B	181½	180¾	180¾
1 Am Type Fdrs	154	148	151
1 Am Wat W	74¾	73	73¾
1 Am W Wks 1 pr	99½	99½	99½
1 Am Wool	27¾	26¾	27½
1 Am Wool pr	87½	87½	87½
1 Am Y L & S	41¾	41¾	41¾
1 Am Y L & S pr	105	105	105
4 Amber Cap	56	55¾	55¾
173 Anchor Cap	119½	118¾	118¾
43 Andes Cop Min	50½	49¾	49¾
13 Archer D Mid	105¾	104½	105¾
2 Armour D pr	94¾	94	94¾
39 Armour Ill A	17¾	17½	17½
54 Armour Ill B	9½	8¾	9
7 Armour Ill pr	85½	85	85
7 Arnold C Corp	88½	88½	88½
20 As Dry Goods	67¾	66	66¾
20 Asso Oil as	46	46	46
3 Atchison	199¾	194¾	199
54 Atchison rts	1½	1⅜	1⅜
2 Atchison pr	108¾	108½	108½
1 Atl C Line	170¾	170¾	170¾
12 Atl G & W I	42½	40¼	40½
4 Atl G & Wi pr	54	53	54
156 Atl Refin	63	61¼	62¾
20 Atl Ref pr as	117½	117½	117½
1 Atlas Powder	105	105	105
10 Atlas P pr as	106½	105	105
3 Aust Nichols	9¼	8¾	8¾
10 Aust Nich pr	42½	41¾	42½
3 Aust Cr An	25½	25½	25½
3 Autosales pr	38½	38	38
3 Auto St R A	47	46	46
10 Bald Loco pr as	119	119	119
102 Balt & Ohio	121	120½	120¾
2 Balt & O pr	79	78¾	79
5 Bamber pr	109½	108¾	109½
1 Bang & Ar pr	109	109	109
10 Bk of Com as	840	840	840
4 Barker Bros	30	28½	28½
2 Barnet Leath	28¾	28	28¾
75 Barnsd A	44	43½	43¾
2 Bayuk Cigar	113	111	111½
10 Bayuk 1 pr as	105¾	105¾	105¾
45 Beacon Oil	23½	22¾	23
7 Beechnut Pck	99¾	98	98
1 Beld Hemin	13¼	13	13¼
2 Bel N R ptc pr	84¾	84¼	84¼
7 Best & Co	87½	87½	87½
95 Beth Steel	56	55	55½
2 Beth St 7 pr	123	122½	123
1 Bloom'dale Br	43½	43½	43½
10 Blumenthol pr as	115½	115½	115½
2 Bon Ami xd	88½	88½	88½
1 Booth Fish	9¾	9¾	9¾
17 Borden Co	182¾	179	182¾
1 Bon & Maine	105	105	105
3 Botany Mills A	12¾	12¾	12¾
24 Briggs Mfg	58½	57	58½
3 Brit Emp Stl	5	4¾	5
3 Brit Em St 2 pr	6	5¾	5¾
3 Brit Em St 2 pr.	6	5¾	5¾
12 Brockw Motor	69¾	68½	69
46 Bklyn M Trans	76½	75	75
3 Bklyn M Tr pr	91	91	91
2 Bklyn Un Gas	181	181	181
3 Brown Shoe	46¾	45½	46¾
100 Brown Sh p as	118	118	118
6 Bruns Balke	52½	51¾	51¾
1 Burns T & R	38¾	38½	38½
7 Bucyrus Erie	39¾	68¾	69¾
8 Bucyr Er cv pr	47¾	47½	47¾
10 Bucy E Tpc pr as	114	114	114
50 Buff & Susq pras	56	56	56
2 Burns Bra A	126½	126	126
5 Burns Br B	39	38¼	38¼
10 Bruns Br pr as	105	105	105
2 Burr Ad Mch	238	237	238
12 Bush Term	77¾	75¾	76
20 Bush T Bldg pr as	114½	114½	114½
133 Butte Copper	8¾	8½	8½
3 But & Sup M	10½	10½	10½
5 Butterick Co	39½	38¾	38¾
19 Byers Co	164¾	164	164
3 By Prod Coke	114	110	114
4 Calif Pack	75¾	75¼	75½
5 Callahan Z Ld	3¼	3	3
19 Cal & Ariz	126¾	122½	125
201 Cal & Hecla	47¾	45¾	47¼
33 Can Dry G A	50¾	50	50½
14 Can Pac	242¾	237¼	242
4 Cannon Mills	47¾	47½	47½
1 Caro C & Oh as	100	100	100
7 Case Thr pr	125	124	124
50 Case Thpr Stl	48¾	47½	48
3 Cent Ariz As	58	58	58
1 Cent Rib Mills	20¼	20¼	20¼
10 Cent Rib M as	79½	79½	79½
38 Cer de Pasco	104¾	103	104¾
3 Certainteed	26¼	25¾	26
5 Certo	84	82½	82½
17 Chand Clv Mot	23	22½	23
16 Chand Clev pr	40½	39½	39½
15 Chand Cl pr	60	59	59½
2 Chas & Ohio	216	215½	215½
43 Ches Corp	83¾	82½	83¼
1 Chic & Alton	12¾	12¾	12¾
3 Chic & Alton pr	18¾	18¾	18¾
32 Chi Gt West	19¾	19½	19¾
602 Chi Gt W pr	47¾	46¾	47½
8 Chi M StP & P	36½	36	36¾
6 Chi Un Tool n	34½	34¼	34½
6 Chi Pneu T n pr	55¾	55¼	55½
37 Chic MStP&P pr	60¾	59¾	59¾
2 Ch & Nor W	88½	87½	88½
12 C R I & P	192¾	191¾	191¾
4 Childs Co	58¼	57¾	58
224 Chile Cop	76¾	75½	76½
660 Chrysler Corp	126¾	120¾	122
6 City St B	107½	107	107½
20 Clue Peaby pr as	116	116	116
5 Clue Peaby	71½	71	71½
14 Coca Cola	171½	171	171½
6 Col & Rich	55¾	55	55
5 Col P & I	70½	69¾	70
246 Col Graphs	84½	81¾	83½
20 C & Sd 1 pr as	76	76	76
30 C & S 2 pr as	71	70	70
66 Col G & El	144	141¾	142½
11 C G & E pr A	107½	107	107
70 Col G & El n	59¾	58¼	58¾
12 Col Carbon	130	128	130
171 Com Credit	58¾	57½	67½
31 Com Cr 6½ pr	105	103½	103½
8 C Cred 7 pc pr	26	26	26
50 C Cr 5 pc as	26	26	26
10 Cr Ins Tr	151¾	148	150
9 Com In Tr w	35¾	34¾	35¾
10 C In Tr 7pc pr as	107	107	107
2 C I T 6½ pc pr	94½	94	94
4 Com Solv 8	232¾	230	232¾
10 Com Pow	120¾	118¾	118¾
2 Con Nast Pub	83	83	83
113 Cong Nairn	30	29	29½
8 Cong Cig 5	83½	82¾	82¾
5 Con Cigar	85¾	84¾	95
5 Con Fil in pr	27Z	26¾	27
143 Con Gas	108	106¾	107¾
9 Con Gas $5 pr	99¼	99	99
1 Con R R Cu pr	68	68¼	68¼
63 Con Textile	5¾	5¾	5¾
4 Con Corn A	22	21¾	22
32 Cont Corp B	11½	11	11½
120 Con Bak A	56¾	53	56¾
101 Con Bak B	11¾	10¾	11¾
13 Con Bak pr	94	93½	93½
36 Cont Can	62½	61½	62
31 Cont Ins	94½	92¾	93
149 Contin Mot	24¾	21¾	24¾
11 Cor Prod	88¾	87¾	88¼
30 Corn Prod pr as	144	144	144
33 Coty 3½	73¾	72	73¾
2 Crex Carpet	27½	26	27
1 Crown Wm p ac	109¾	109½	109¾
38 Cruci Steel	98¾	92¾	92½
7 Cu Can Sug	5¾	5¼	5¼
1 Cub Cane S pr	17½	17½	17½
3 Cuba Co	22½	21¾	22
4 Cub A Sug	16¾	16	16½
2 Cub Dom Sug	6½	6	6½
93 Cudahy Pack	67¾	65	67½
47 Cudahy Pck rts	1⅞	1⅞	1⅞
139 Curtiss Aero	163¾	157	163¾
3 Cutler Hammer	65½	65	65
16 Cuyamel Fruit	71½	68¼	71½
52 Davison Chem	63	60¾	63
5 Detroit Sec	45	44¾	44¾
40 Deere & Co as	126½	126¼	126½
5 Del & Hud	194	193¾	193¾
2 Del Lk & W	128	127¼	127½
2 D R G & W pr	56¾	56¾	56¾
2 Det Edison	225	224¾	225
2 Devoe & R A	56	56	56
20 Diam Match as	160	160	160
2 Dome Mines	9¾	9¾	9¾
80 Drug Inc	124¾	122½	122½
5 Dunhill Inter	76¼	73¾	76¼
29 Dunhill rts	10¼	9¾	10¼
1 Du P de Nem	500	500	500
3 Durham Hos	7	5¼	6¼
2 East Kodak	182½	182½	182½
42 Eaton Ax & S	68¾	67	67¾
24 Eisenl & Br	109½	107¾	108¾
1 Elting Schild	38	38	38
1 Elting Sch pr	111	111	111
63 Elec Auto Lite	138	136½	137½
17 Elect Boat	14¼	13¼	14
54 El Pow & Lt	48¼	46¾	46¾
11 El P&L 40pc pr	122¾	122¾	122¾
1 El Stor Bat	86½	86¼	86½
1 Endi John	80	79	79
161 Emp Pub Serv	54¾	53	54¼
2 Eng Pub S pr	92	91½	92
5 Equit Off Bldg	31½	31½	31½
79 Erie R R	69¾	67¼	68¾
9 Erie 1 pr	62¾	62	62¾
1 Eureka Vac Cl	48	48	48
2 Fairb Morse	46¾	46¾	46¾
31 Fed Lt & Tr	76½	76	76½
1 Fed Min & Sm	250	250	250
9 Fed Mot	19½	19	19½
8 Fid Ph Fire Ins	105¾	105	105¾
10 Filenes Sons Co	97¾	95¾	97¾
2 First N Stores	68¾	68	68
5 Fisk Rub 1 pr	72½	67	67
524 Fisk Rubber	13¾	13¼	13¼
10 Fisk R 1 p cv	76	72¾	75½
30 Fleischmann	81	79¾	79¾
2 Flors Shoe pr	99	99	99
2 Fol Bros	62½	62½	63½
84 Fox Film A	96¾	94¾	96
11 Freep Texas	53½	52¾	52¾
28 Gab Snub A	27¾	26½	26½
14 Gardner Mot	15¾	15½	15¾
18 Gen Am Tank	98¼	96½	97¾
23 Gen Asphalt	80¾	78¼	78¾
3 Gen Asphalt p	120¼	120	120
48 Gen Cable	42½	42¼	42
107 Gen Cable A	88	88	88
26 Gen Cigar	68½	67¾	68¾
20 Gen Cig pr as	116	116	116
97 Gen Elec	236	232¼	233½
6 Gen Elec spl	11½	11¾	11¾
7 Gen G & El A	74¾	74	74¾
42 Gen Mot	203½	197½	190
475 Gen Mot new	80½	78¼	79¾
1 Gen Mot 6 pr d	109	109	109
1 Gen Mot 7 pr	124¾	124¾	124¾
7 Gen Mills	84	83¼	84
2 Gen O Adv A	50¾	50¾	50¾
5 Gen Outd A ctf	33	32½	33
5 Gen R Signal	100¼	99	100¼
5 Gen Refrac	77¾	77½	77¾
7 Gillette S Raz	120	119	119¾
7 Gimbel Bros	46½	45	45½
1 Gimbel Bros pr	90	89¾	90
34 Glidden Co	40¼	40	40½
120 Glidden pr pr as	104½	104¼	104½
34 Gobel A Inc	56	55	55¾
320 Gold Dust	80¾	78¾	79
25 Goodrich Co	102¾	99¾	101¾
2 Goodrich pr	114	114	114
115 Goody T & R	137¾	132	135¼
1 Goody T 1 pr	108½	108½	108½
11 Goth S Hos	76	75½	75½
3 Gould Coup A	9¾	9¾	9½
73 Graham P Mot	50½	49¾	49¾
2 Graham P ctfs	47	46½	46½
23 Granby C Min	86¾	85¾	86
2 Grand Stores	82	81¾	82
5 Grand Union	29¼	28¾	29¼
3 Grand Un pr	52¾	52¼	52¾
4 Grant WT Co	118¾	117½	117¾
5 Gt Nor Ry pr	109¼	109¼	109¼
1 Gt Nor Ry pr ctf	107	107	107
12 Gt N Ir Or ctf	29	28¾	29¾
73 Gt West Sugar	39¾	37¾	39¾
20 Gt West Sg p as	117	117	117
65 Green Can Cop	170¾	163	169¼
3 Gulf M & N pr	70	70	70
40 Gulf Sta Stl p as	26½	25¾	26½
60 Hack Wat pr as	29	28	29
2 Hack Wat pr A	92	92	92
14 Hahn D St 6½s	112¾	111¾	112
1 Hanna C ol pr	92	91	91
23 Hartman Cp A	32¾	21¼	32
2 Hartman B	33¾	31½	32
20 Havana E Ry as	60½	60½	60½
1 Hav El Ry pr	60½	60	60
5 Helme GW Co	67¾	67	67
6 Hershey Choc	67¾	66½	66½
1 Hershey cvt pr	83¾	82¾	82¾
10 Hershey pr p as	425	425	425
3 Hicking Val Ry	430	422	430
2 Hoe R & Co	48	48	48
2 Holland Furn	48½	47¾	48½
2 Household Prd	77½	76½	77
1 Houston Oil	95¾	95¾	95¾
1 Howe Sound Co	68½	67¾	68
3 Hud & Manh	55	54¾	54¾
2 Huds & Man p as	83¾	83¾	83¾
55 Huds Motor C	87½	85	86¾
555 Hupp Mot Car	81¼	79	80¾
1 Illinois Cent	141½	141½	141½
46 Indem O & G	32½	30	32½
2 Ind Motorcy	29	28¾	28¾
72 Indian Refin	32¾	32½	33
24 Ind Ref ctfs	31¾	30¾	30½
1 Indus Rayon	125¾	120	130
31 Inland Steel	85¼	84	85¾
15 Inspira Cop	45	44	44¾
80 Inter Rap Trn	54¾	52¾	53¾
35 Inter Rub	14½	12¾	13½
12 Int Agri	16¼	16¼	16¼
2 Int Agri pr	84½	84½	84½
1 Int Bus Mach	157	151½	152
14 Int Cement	92	90¼	91¾
75 Int Com Eng	77½	71¾	77½
44 Int Harv Co	95¾	93¾	94
1 Int Harv pr	142¾	142¾	142½
37 Int Mich pfc pr	99¾	95½	99
8 Int Mer Mar	6¾	6½	6¾
4 Int M M pr	38¾	38¼	38¾
909 Int Nickel of C	55¾	52¼	55
2 Int P	58	57¾	57
170 Int P new rts	½	¼	¾
1 Int Pa A	29¼	29¼	29¼
4 Int Pa B	16¾	16¾	16¾
2 Int P C	11	10¾	11
70 Int P & P pr n	90½	89¾	90
Int Pa 7 pc	89¾	89¾	89¾
58 Int Print Ink xd	58	57½	57½
1 Int Ry of C A	54¾	52¾	54¾
2 Int R C A cf	54	53	54
10 Int Ry C A as	79½	79½	79½
50 Int Salt	60	60	60
76 Int T & T	218¾	206	216¾
82 Int T & T rts	5	4¾	5
1 Int Dept Stor	81	81	81
3 Inter Corp	30¾	29¾	30¾
10 Iowa C R as	3½	3¼	3¼
1 Island C Coal	54¾	54½	54½
2 Jewel Tea	148¼	148¼	148¼
8 Jewel Tea rts	15½	15	15
57 John Manv	194½	190	191½
20 John Manv p as	120½	120½	120½
34 Jordan Mot C	13¾	12½	13¾
5 Kan City Sy	96¼	93½	95
3 Kauff D St	30¾	30½	30½
13 Keyser J & Co	85¾	84	84½
2 Keith Alb O pr	127	126	126
204 Kelly Sp T	29¾	22	23¾
3 Kelly Sp 6pc pr	102	102	102
1 Kelly Sp 8pc pr	92	92¾	92
18 Kels H Wh	49¾	49½	48½
24 Kelv Corp	16¾	15½	16
128 Kenec Cop	155	153½	154½
10 Kinney GR C	58	57¼	57¾
48 Kolster Radio	74	72¼	73¾
9 Kraft Ph C c	87½	87	87½
44 Kresge SS C	87¾	85	86
2 Kress SH & C	114	112¾	114
80 Kroger Groc	116¾	115¼	116
250 Kruger & Tol	41¾	38¾	40¾
1 Laclede Gas	287	287	287
3 Lago O & Tr	30½	30¼	30¼
12 Lambert Co	151¾	150¾	151¾
13 Lee Rub & T	26	23	24¾
25 Leh P C xd	62	61	61¾
3 Leh Valley	98¾	98½	98¾
12 Lehn & F Pr	67½	66¾	66¾
2 Life Sav Inc	82	81¾	82
25 Ligg My Tob	96¼	94¾	95¾
61 Lig My Tob B	94¾	93¾	93¾
1 Lig My pr	136¼	136¼	136¼
4 Liquid Carb	108	107¼	107½
27 Louis Gas rts	1⅛	1	1⅛
234 Loew's	71¾	69¾	69¾
1 Loews Inc pr	104	104	104
9 Loft Inc	8¾	8	8½
1 Long B Lum A	32	32	32
15 Loos Wil Bisc	71¾	70¾	71¾
50 Lo W H 1 p as	117½	117	117½
31 Loril Co	27¾	26¾	27¼
53 Louis O Ref	17½	16½	17
1 Louis O pr	94½	94½	94½
8 Louis G & E A	33¾	33	33¾
10 Ludl Steel	34¾	33¼	33¾
85 Ludlum Stl rts	¾	¾	¾
1 Mackay pr	84½	84½	84½
36 Mack Tru	106¾	104½	105
1 Macy Co	176¾	176¾	176¾
15 Madis Sq Gar	21¼	21	21
10 Magma Cop	69	67¼	67½
94 Manh Dept St	52½	50¾	52½
16 Mallin & Co	37½	35¾	37½
20 Manna Sug as	26	25¾	26
73 Man El Sup	37¾	34	36
18 Manh mod rtd	55¾	54¼	54½
5 Manh Shirt	34¾	34	34
1 Mara Oil Exp	16	16	16
85 Marland Oil	43¾	42¼	42¾
1 Marl Rock	75	75	75
16 Marmon Mot	77¾	74	76¼
15 Marmon Mo rts	6	5½	5½
4 Math Alk	188	180	188
21 May Dept Strs	104½	102	108¼
1 Maytag	23½	23½	23½
1 Maytag 1 pr	89¾	89¾	89¾
4 Maytag pr war	49¾	42¾	43¾
2 McCall Corp	73¾	72¼	73¾
60 McCro Strs as	103	102	102
3 McCr St B	104¾	103	104¾
13 McKess Tin	77	72¾	75¾
1 McKess & ob	49½	49½	49½
1 McK & Rob pr	58½	58½	58½
1 Melville Sh	69	69	69
47 Mengel Co	32½	31¾	32½
10 Mengel Cp rts	2½	1¾	2¾
2 Metro Gold pr	24¾	24½	24¾
91 Mex Seab Oil	60	53	59¾
34 Miami Cop	23½	22¼	22¾
18 Mid Con Pet	35¾	35	35
83 Mid Con Pet rts	1⅛	1	1⅛
26 Mid St Oil	4¾	4¾	4¾
10 Mid St Oil ctf	3½	3½	3½
1 Mid St Pr pr	245	245	245
68 Miller Rubber	28¾	25	27¾
2 Minn & St L as	8	8	8
1 Min St P & SSM	71	71	71
38 Mo K & T	53	52	52¾
52 Mo K & T pr	108¾	103½	103½
11 Mo Pac	65½	64¾	66½
1 Mo Pac pr	124	123¾	124
14 Mohawk Cut M	78	72½	72½
135 Montg Ward	142½	140½	141½
22 Moon Mot Car	7¾	7½	7¾
18 Moln Lod C	8¾	8¾	8¾
3 Mot Pict Cap	15	14¾	14¾
7 Mote Meter A	25¾	23¾	23½
1 Motor Prod	170	170	170
7 Motor Wheel	44¾	43¾	43¾
1 Mullins Mfg	77	77	77
50 Mullins M pr as	101	101	101
1 Munsingwear	54	54	54
23 Murray Cp Am	70¾	69¾	69¾
16 Myers rts	16¾	15¾	16½
151 Nash Motors	104¾	103½	104¾
19 Nat Acme stp	30¾	30½	30½
2 Nat Bellas Hess	220	214	216
6 Nat Bel Hes pr	117	117	117
18 Nat Biscuit	195	190	195
36 Nat Cash Rg A	100½	98¾	99
21 Nat Csh R rts	1½	1¼	1½
27 Nat Dairy P N	130½	129¾	129¾
44 Nat Dept St	32¾	30½	32
4 Nat Dist Prd	39	38¾	38¾
5 Nat Dis Pr pr	78¾	78	78
12 Nat En & St	58	58	58
5 Natl Lead	149¾	149½	149½
50 Nat P & L	45¾	44¾	45¾
2 Nat Rad	16¾	16	16
1 Nat Rad pr	39½	39½	39½
2 N Ry Mex 2 pr	3¼	3¼	3¼
2 Natl Sup	13¾	13¾	13¾
3 Natl Sur	148	148	148
2 Nat Tea	352	352	352
120 Nev Con Cop

A Bulletin For Sale Advertisement Will Sell It

BORN

CRUISE—At Beaumont, Tex., Jan. 14, 1929, a daughter, to Mr. and Mrs. Robert Hadlow Cruise.

DANIELS—At New London, Jan. 12, 1929, a daughter, to Mr. and Mrs. Everett Daniels, of Vauxhall street extension, Waterford.

BOUMENOT—In Westerly, R. I., Jan. 6, 1929, a daughter, Irene, to Beppo and Frances Gencarella Boumenot.

CUSHMAN—In Westerly, R. I., Jan. 12, 1929, a son, to Mr. and Mrs. John P. Cushman.

GINGERELLA—In Westerly, R. I., Jan. 12, 1929, a son, Guiseppe, to Mr. and Mrs. Antonio Gingerella.

GUARINO—In Westerly, R. I., Jan. 13, 1929, a son, to Mr. and Mrs. Arthur Guarino.

BANDRO—At New London, Jan. 13, 1929, a son, to Mr. and Mrs. Harold Bandro, of Gales Ferry.

KONCHALSKI—At New London, Jan. 12, 1929, a daughter, to Mr. and Mrs. John Konchalski.

SMITH—At New London, Jan. 13, 1929, a son, to Mr. and Mrs. A. Dennison Smith.

MARRIED

HERTZ-FABRICANT—In New London, Jan. 12, 1929, by Rabbi L. Levenburg, of New Haven, Dr. Max Hertz, formerly of Norwich, and Miss Rose Fabricant.

DIED

BAKER—At Groton, Jan. 12, 1929, Lewis Baker.

DONNELLY—At New London, Jan. 13, 1929, Mildred E., wife of Dudley StC. Donnelly, Jr., aged 29.

SULLIVAN—In Norwich, Jan. 13, 1929, Bartholomew, husband of Ellen E. Sullivan, of Pawcatuck.

PALMER—At Long Beach, Cal., Jan. 4, 1929, Frank A. Palmer, formerly of Westerly, husband of Margaret Sabrina Pendleton.

MAXSON—In West Mystic, Jan. 14, 1929, Silas Maxson, aged 72.

MAIN—In Tucson, Ariz., Jan. 14, 1929, Clifford M. Main, aged 29.
Notice of funeral hereafter.
New London and Westerly papers please copy.

PRATT—In Springfield, Mass., Jan. 12, 1929, Mary E. Callahan, wife of Henry J. Pratt, formerly of Norwich.

LEVINE—Suddenly, in Colchester, Jan. 14, 1929, Harry Levine, aged 28.

BRAYTON—In Richmond, Va., Jan. 4, 1929, entered into rest, Mrs. Jane G. Brayton, formerly of Norwich.

FUNERAL NOTICES

RANDALL—In this city, Jan. 12, 1929, Vernon Lester, daughter of Beatrice L. Lewis and Vernon M. Randall, aged 1 year, 4 months and 2 days.
Funeral from the home of her parents, No. 49 Meyers avenue, Tuesday afternoon, Jan. 15, at 2 o'clock. Burial in the family plot at Maplewood cemetery.

STANTON—In Norwich, Jan. 13, 1929, Ellen J. Stanton, aged 82 years, 9 months, 1 day.
Funeral from the home of her nephew, Everett M. Rogers, Wauwecus street, Norwich Town, Tuesday afternoon, Jan. 15, at 2:30 o'clock. Burial in family plot in Yantic cemetery.

BUSHNELL—At the home of his brother, Frank H. Bushnell, Canterbury turnpike, Norwich, Jan. 12, 1929, Frederick H. Bushnell, aged 76.
Funeral service at the First Methodist church, Norwich Town, Wednesday afternoon, Jan. 16, at 2:30 o'clock. Burial in family plot, Yantic cemetery.

RICHMOND—In South Lawrence, Mass., Jan. 13, 1929, Angie Bill, widow of William A. Richmond.
Funeral services at the residence of George W. Armstrong, 78 Prospect street, Norwich, Wednesday, Jan. 16, at 2 p. m. Burial in Maplewood cemetery.

MARQUARDT—In New York city, Jan. 12, 1929, Gertrude K. Kilkenny, wife of Robert J. Marquardt, formerly of Norwich.
Funeral from Bourigan Bros.' funeral home, No. 25 Church street, Wednesday morning at 8:20 o'clock. Requiem mass at St. Patrick's church at 9 o'clock. Burial in St. Joseph's cemetery. The body will arrive in Norwich Tuesday, about 6 p. m.

BURNS—In this city, Jan. 14, 1929, Peter D. Burns, of 107 Boswell avenue.
Funeral from his late residence, Thursday morning, Jan. 17, at 8:15. Solemn requiem mass in St. Patrick's church at 9 o'clock. Burial in family lot in St. Joseph's cemetery.

GEER—In Norwich, Jan. 13, 1929, Raymond J. Geer, 26, of Scotland road.
Funeral from the home of his father, Albert J. Geer, Scotland road, Wednesday afternoon, Jan. 16, at 2 o'clock. Burial in family lot in Ray Terrington cemetery.

CARD OF THANKS

The undersigned wish to express their heartfelt thanks to relatives, friends and neighbors for their acts of kindness and sympathy shown them during the illness and death of their son and brother, Stanley Wierzbinski, and for the floral tributes and spiritual bouquets.
Signed:
MR. and MRS. JULIUS WIERZBINSKI and FAMILY.

Church & Allen
15 MAIN STREET
FUNERAL DIRECTORS AND EMBALMERS
Lady Assistant
HENRY E. CHURCH
WM. SMITH ALLEN
Telephone 328-3

The Henry Allen & Son Co.
38 MAIN STREET
Funeral Directors and Embalmers
Lady Assistant Telephone 410-2
DAVID H. WILSON

GAGER
FUNERAL DIRECTOR AND EMBALMER
PROMPT SERVICE DAY OR NIGHT
CUMMINGS & RING
Funeral Directors and Embalmers
322 Main Street
Phone 238-2 Lady Assistant

HOURIGAN BROS.
Funeral Directors and Embalmers
Funeral Home, 25 Church Street.
Office, 63 Main St. Branch, Jewett City.

Shea & Burke
Funeral Directors
61 Main Street
Phone 336-2—J. J. Lyons

Dougherty Bros.
FUNERAL DIRECTORS AND EMBALMERS
Taftville 1513-14 Plainfield 106-19

PLAINFIELD
F. W. Tillinghast & Sons
UNDERTAKERS AND EMBALMERS
CENTRAL VILLAGE, CONN.
Tel. Moosup 326-5.

ETTA KETT

Etta's Up to Her Old Tricks Again!

—By PAUL ROBINSON

A Bulletin Want Advertisement Will Get It

FOR SALE

FOR SALE—Delco light batteries in good shape. E. Ross, R. D. 1. 6t jan14

PIGS FOR SALE—Eight weeks old. Mrs. G. Woodka, R. F. D. No. 2, Lebanon, Conn. jan15d

FOR SALE—Small gas range, with oven; good condition. Tel. 2575-M. 2t jan15

FOR SALE—Parlor stove; good condition. Tel. 3571-J. 3t jan16

TYI BIT A SONG to the East Conn. people: "I'll Git by as Long as I've Gotchoo." Fine briar pipes 35c; Noble, Pippin, Dexter cigars, 5 for 30. Fagan's Smoke Shop. jan12d

FOR SALE—Vulcan gas range. Call Telephone 1654-13 Norwich. jan17d

FOR SALE—The property, 218 Main St., next to Dr. Lewis, lot 43x100 with house on same; last Main St. lot to be obtained can arrange liberal loan. Francis E. Donohue, 242 Main St. tf jan11

FOR QUICK SALE—One C-room cottage near New London. Phone 2132. jan8

FOR SALE—In Norwich Town district, new 6 and 7-room houses; can be procured by small deposit, balance in easy payments. For details see J. A. Cunningham, Thayer Bldg. jan8

Attractive location on Main State Highway for Tourists' Tavern and Gas Station. 46 acres with 18-room house, large veranda, running water, bath, electric light and gas: Price $7500—$1500 cash.
TRYON'S AGENCY
Willimantic, Conn.

GAS STATION, LUNCH ROOM AND DANCE HALL
at intersection of two important main line state highways doing very profitable business—26 busses stop daily. One of the best stands in the state, but must be sold.
H. T. CLARK
33 Church Street, Willimantic, Conn.
Phone 382.

SILENT GLOW OIL Burners are now guaranteed for five years. E. Housseau exclusive agent, 49 Mathewson St., Jewett City. Phone 66 Norwich, Taftville, Occum, Baltic, Plainfield. mar7 tf

FOR SALE—Automobiles

USED CARS—Late model renewed Cadillacs—Model 61 Cad., 7-pass. touring; 1926 custom 7-pass. Suburban; 1923 model 61 5-pass. coupe; 63-1925 5-pass sedan; 61-1923 4-pass. coupe; 63 4-pass coupe. Other makes—1925 Hayes touring; 1927 Chrysler 60 coach; 1925 Oldsmobile tour.; 1923 Pierce-Arrow tour.; 1926 model 70 Chrysler roadster; 1924 Hupmobile tour.; 1926 Ford ton truck, rack body; 1928 standard 6 Dodge sedan; 1926 standard 6 Buick roadster. A. C. Swan Co.—A. C. Heber, Used Car Man. dec22d

FOR SALE—Buick 1926 4-pass. coupe. Price $550; will give terms or will trade private party. Write Bulletin Box 2. 2t jan12

JORDAN—1926 straight eight sedan, in excellent condition; $300 takes it. Inquire Main Street Garage. jan12d

ADAMS TAVERN GARAGE—Graham-Paige cars. 1924 Nash roadster; 1924 Overland touring; 1926 Oldsmobile coupe; 1927 Chrysler sedan, 70; 1927 Chrysler coupe, 70; 1926 Chrysler roadster, 70; 1926 Jordan roadster; new Ford coupe, 800 miles; 1926 Chrysler coupe. Cash or terms. tf jan4

FOR SALE—1928 Essex coupe; 1928 Durant sedan; 1927 Chevrolet coach; 1927 Chevrolet sport roadster; 1927 Essex coach; 1925 Cadillac brougham, custom built; and others to pick from. No reasonable offer refused. Trade or on terms. Open evenings. Norwich Hudson-Essex. Tel 1780. tf dec29

At Studebaker's
1926 Franklin Sedan
1925 Dodge Sedan
1923 Hudson Coach
1928 Erskine Sedan
1923 Studebaker 4-passenger coupe
1924 Ford Coupe
1926 Essex Coach
USED CARS SOLD UNDER STUDEBAKER USED CAR PLEDGE
T.N.M. Lathrop, Inc.
84-86 North Main Street, Norwich, Conn.
Telephone 2280

FUNERAL DIRECTORS

WILLIMANTIC
Avery & Van Zandt
Succeeding JAY H. SHEPARD
Established 1870
Funeral Directors, Embalmers
Sixty and Sixty-Two North Street
Willimantic, Conn.

Killourey Bros.
FUNERAL DIRECTORS AND EMBALMERS
98 Union Street Willimantic, Conn
Phone 290 Lady Assistant

JEWETT CITY
FUNERAL DIRECTOR
Earle E. Gilbert
JEWETT CITY
Phone 158-2

DANIELSON
LOUIS E. KENNEDY
Undertaker and Embalmer
DANIELSON
Special Attention to Every Detail

A Bulletin For Sale Advertisement Will Sell It

TO RENT

FOR RENT—Clean comfortable room; nice location. Address Box A, Bulletin. 2t jan15

TO RENT—Tenement, 6 rooms. Inquire 109 Palmer St. 2t jan15

TO RENT—Furnished rooms; steam heat and bath. Tel. 628-5. tf jan15

TO RENT—Up-to-date 5 or 7-room apartment at 467 West Main St. Inquire at 25 Peck St. Tel. 2215. tf jan14

TO LET—Small tenement with big yard. Inquire A. Ellal, Preston City road. 3t jan14

FOR RENT—Heated 2-room apartment in best residential section. Apply 173 Washington St, first floor, left, mornings. 3t jan14

TO RENT—Five rooms, improvements, garage; fine location. Tel. 1463. jan12d

TO RENT—Six-room tenement, all improvements; also 3-room apartment, 284 Central Ave. 4t jan11

FOR RENT—Six-room cottage and garage. 18 Stonington road. tf jan10

FOR RENT—Desirable furnished front room, good location; private family. Tel. 67. 25 Otis St. tf jan10

FOR RENT—Furnished room. Tel. 128. tf jan9

TO RENT—Nicely furnished rooms, steam heated; private family. Call 1157-3. tf jan8

TO RENT—Two rooms furnished for light housekeeping; steam heated. 27 Division St. Phone 2675-M. tf jan8

TO RENT—Private garage $4 a mo.; central. Tel. 2124. tf jan8

TO RENT—Furnished rooms for light housekeeping; steam heat. 27 McKinley Ave. tf jan7

TO RENT—That ideal home, 4 Winchester Place, 9 rooms, ample grounds, fruit and garage. Apply on the premises to John Troland, Plumbing, etc. jan6d

FOR RENT—Light storage; elevator service. Norwich Grain Co. Tel. 72. jan6d

TO RENT—Modern 7-room cottage, 35 Boswell Ave.; newly decorated. Thos H. Beckley, Agt. tf dec31

TO RENT—Old established photo studio; steam heated, low rent. Inquire Brooklyn Outfitters. tf dec21

FOR RENT—Furnished room for 1 or 2; centrally located. Tel. 2328. tf oct8

TO RENT—Two six-room apartments; all improvements, with garage. Call 1233-5.

TO RENT—Basement at 65 Franklin St. Suitable for most any kind of business. Inquire at Bulletin office. dec 17

TO RENT—Furnished room; single or double; private family. Call 1749-J evenings. tf aug30

FOR RENT—Furnished room, modern, central, private family. Phone 211. nov17d

TO RENT—Beautiful apartment, 6 rooms and bath, all modern improvements, newly decorated; steam heat and hot water supplied. Tel. 1299. tf oct8

TO RENT
Building on Durkee Lane
Suitable for Storage or Garage (5 cars) purposes.
Inquire at Bulletin Office.

FOR RENT
The premises formerly occupied by the Norwich Evening Record on Chestnut Street. Dimensions are about 60x100 feet. Being in a central location, they are suitable for any kind of business.
Inquire of
THE BULLETIN CO.

COAL AND WOOD

FOR SALE—Seasoned hard wood, $9 and $5 per load, delivered. O. H. Main. Phone 489. no12

FOX'S WOOD YARD—Seven baskets, $1.00; split and kindlings, $5.00 a load. Tel. 779. tf jan4

FOR SALE—Seasoned hard wood, sawed in stove lengths, $10 per cord, $5.50 half cord; delivered in Norwich, Baltic and Taftville. Phone 1099-2. Chas. S. Brown, Yantic. dec29

FOR SALE—Coal, seasoned wood and kindling; delivered anywhere. R. Shapiro, Willow St. Phone 504—1283-4. tf dec10

FOR SALE—Seasoned hard wood, stove length. John R. Lyman. Tel. 2617-W. tf nov27

POULTRY AND PET STOCK

CHICKS — From Accredited White Leghorn flock testing B. W. D. 100 per cent free for 8 years; hens are heavy layers of large eggs. F. L. Kanahan, Route 4. tf TThS jan15

FOR SALE—R. I. Red baby chicks and hatching eggs from state tested and accredited stock. H. J. Larkham, Norwich Town, Conn. Phone 463-12. jan9d

WANTED—Broilers and all kinds poultry; highest prices paid. Haskel Rosen, 292 Windham road. Tel. 1192, Willimantic Div. tf jan3

WANTED — All kinds of poultry; will cal. anywhere; highest prices paid. Joseph Horn. Tel. 1501. Willimantic. jan31 tf

FOR SALE—Dogs

FOR SALE—Collie puppies, 3 mo. old. John Hunter, Thermos Ave. Tel. 641-3. jan15d

FOR SALE—Liver and white setter, 6 months old, spayed, inoculated against distemper. Dr. Globus. Phone 2324. 2t jan15

When YOU WANT to put your business before the public there is no medium better than through the advertising columns of The Bulletin

A Bulletin To Let Advertisement Will Rent It

WANTED—Female

WANTED—A girl to assist with baby. Apply 180 Washington St. tf jan15

WANTED—To work in mill office in Mystic, experienced stenographer, preferably one who has had experience with dictaphone; also inexperienced girl for general office work. Tel. Mystic 344. 3t jan15

WANTED — Experienced girl or woman for general housework; references required. Apply 31 Joseph Perkins road. 3t jan14

— WANTED —
An experienced cook; references required
MRS. J. RALPH HOWE
274 Broadway, Norwich Tel. 2361

SALESWOMEN — Wanted by established company selling direct to women. Experience desirable, but not necessary. Easy, pleasant work on part or full time basis. Exceptionally high commissions and generous bonus plan. Good opportunity for advancement. Beautiful sales equipment and complete instructions. Write at once for full details to Grace Graham Company, Dept. 310A, Springfield, Mass.

WANTED
AT ONCE
30—GIRLS—30
TO TAKE ACTIVE PART IN THE
"NORWICH FOLLIES"
AT THE
Palace Theatre
WEEK OF JAN. 28th
EXPERIENCE UNNECESSARY
EVERYTHING FURNISHED
REAL STAGE TRAINING
PROFESSIONAL STAGE TRY-OUT
VALUABLE TOKENS TO ALL
WRITE, PHONE OR APPLY
NOW
MANAGER'S OFFICE
PALACE THEATRE

FOR SALE — RADIOS

FOR SALE—A good Magnavox radio with built-in speaker and 5 tubes, $20; a 5-tube Marwood radio, $9. Hanover-Curland Co., 24-34 Franklin St. tf jan9

FOR SALE—Electric Atwater Kent radios, low as $77 without tubes, on easy terms. We are exclusive Atwater Kent dealers. The Plaut-Cadden Co. Main St., Norwich. tf dec24

Radio Service Our Specialty
SMITH'S RADIO STORE
— Call 2880 —

FOR SALE—Musical Instruments

FOR SALE—A brand new Edison Diamond Disc phonograph with orthophonic type tone arm cost $150; closing out at $49. Hanover-Curland Co., 24 Franklin St. tf jan9

FOR SALE—A beautiful Emerson piano, upright, in walnut case, $89; a Wasserman 65-note player piano, $125. Hanover-Curland Co., 24-34 Franklin St tf jan9

FOR SALE—$1,000 grand piano, like new, $475; new $550 player piano, $335; new $400 upright pianos, $275; used upright pianos, $20 up; used player pianos, $15 up; special easy clearance sale terms. The Plaut-Cadden Co., Main St., Norwich. jan6d

WANTED—Male

ATTENTION MEN — If interested work sunny romantic South America, obtain our warranted service offer, with list. South American Service Bureau, 14,600 Alma, Detroit, Mich. jan15d

WANTED—Radio service man, one who understands servicing of sets. United Music Co., 84 Main St. 3t jan15

WANTED—Position by married man, driving truck or willing to work at anything. J. F. Byington, 361 W. Main St. jan15d

WANTED—We have a good opening for a progressive man 25 to 40 years of age of Polish descent, to represent the Metropolitan Life Insurance Co.; married man preferred. Apply any morning at 9. 3t jan15

WANTED—Company with established accident and health business covering Norwich and vicinity, wishes a new general agency connection. Applicant must be a new business getter and give bond. Give qualifications and experience. Write to Box P5 6t jan14

WANTED—FURS AND SKINS

WANTED—All kinds of raw furs; highest prices paid. Drop me a line, I will call. A. L. Mills, Agt. for Worcester Rendering Co., 71 Church St., Willimantic, Conn. Tel. 780. tf tuesf nov20

A Bulletin Want Advertisement Will Get It

WANTED—Miscellaneous

WANTED—Antiques; party interested in antiques wishes to purchase for cash old furniture, silver, china, glass, etc. Write Bulletin Box 32. 3t jan14

WANTED—Second-hand antique furniture. Best prices paid. A. Brickner 109 Franklin St. Phone 559

MIRRORS resilvered and glass for every purpose. Norwich Glass Co., 8 Bath St. Tel. 2463 jan23 tf

LOST AND FOUND

LOST—Fox hound, white, black and tan; owner's name on collar. Reward. Maurice S. Murphy, R. F. D. No. 1, Yantic, Conn. 5t jan15

LOST—Gold wrist watch on link bracelet, Palace theatre or between there and Gilbert Apt., Friday night. Reward. Phone 260-4, Mrs. Cherry, 87 Church St. jan15d

LOST—A screen door from a truck on road from Plainfield to Newent. Tel. 58-5, Jewett City. 1t jan14

LOST—Large police dog; answers to name of Buddy. Reward if returned. Telephone 405-12. jan12d

LEGAL NOTICES

IN THE DISTRICT COURT OF THE United States for the District of Connecticut.
In the matter of M. E. Hamrah, a Bankrupt, in Bankruptcy No. 9917.
To the Creditors of the above-named Bankrupt, of New London, in the County of New London, District aforesaid, Bankrupt.
Notice is hereby given that on the 11th day of January, A. D. 1929, the above-named was duly adjudicated a bankrupt; and that the first meeting of his creditors will be held before the undersigned, at his office, 58 Church St., Norwich, in said District, on the 26th day of January, A. D. 1929, at 10 o'clock in the forenoon, at which time said creditors may attend, prove their claims, appoint trustee, examine the bankrupt and transact such other business as may properly come before said meeting.
THOMAS M. SHIELDS,
Referee in Bankruptcy.
Norwich, Conn., Jan. 14, 1929.
jan15d

AT A COURT OF PROBATE HELD at Lebanon, within and for the District of Lebanon, on the 7th day of January, A. D. 1929.
Present, HON. JOHN CONDREN, Judge, Acting.
Estate of Albert B. Kenyon, late of Lebanon, in said District, deceased.
Ordered, That six (6) months from the date hereof be, and the same are, limited and allowed for the creditors to bring in their claims against said estate, and the Administrator is directed to give public notice to the creditors of said estate to exhibit their claims within the time allowed, by posting a copy of this order on the sign-post in the Town of Lebanon, nearest the place where the deceased last dwelt, and by publishing the same once in some newspaper having a circulation in said Probate District, and due return make to this Court.
JOHN CONDREN, Judge, Acting.
NOTICE
All creditors of said deceased are hereby notified to present their claims against said estate to the undersigned at Lebanon, Connecticut, within the time limited in the above and foregoing order.
GEORGE E. BRIGGS, Administrator.
jan15d

AT A COURT OF PROBATE HELD at Norwich, within and for the District of Norwich, on the 14th day of January, A. D. 1929.
Present, NELSON J. AYLING, Judge.
Estate of Humphrey P. Brennan, late of Norwich, in said District, deceased.
Ordered, That the Executrix cite the creditors of said deceased to bring in their claims against said estate within six months from this date, by posting a notice to that effect, together with a copy of this order on the sign-post nearest to the place where said deceased last dwelt, and in the same town, and by publishing the same once in a newspaper having a circulation in said district, and make return to this Court.
NELSON J. AYLING, Judge.
The above and foregoing is a true copy of record.
Attest, HELEN M. DRESCHER, Clerk.
NOTICE
All creditors of said deceased are hereby notified to present their claims against said estate to the undersigned at P. O. Box 92, Greeneville, Norwich, Conn., within the time limited in the above and foregoing order.
EMMA BRENNAN, Executrix.
jan15d

AT A COURT OF PROBATE HELD at Norwich, within and for the District of Norwich, on the 14th day of January, A. D. 1929.
Present, NELSON J. AYLING, Judge.
Estate of Rufus W. Tilden, late of Norwich, in said District, deceased.
Jennie K. Tilden, of Norwich, Conn., appeared in Court by agent and filed a petition praying, for the reasons therein set forth, that an instrument purporting to be the last will and testament of said decedent, be admitted to probate.
Whereupon, it is Ordered, That said petition be heard and determined at the Probate Court Room in the City of Norwich, in said District, on the 17th day of January, A. D. 1929, at 10 o'clock in the forenoon, and that notice of the pendency of said petition, and of said hearing thereon, be given by the publication of this order one time in some newspaper having a circulation in said District at least two days prior to the date of said hearing and that return be made to this Court.
NELSON J. AYLING, Judge.
The above and foregoing is a true copy of record.
Attest, HELEN M. DRESCHER, Clerk.
jan15d

Business Notices.

ACCOUNTANT

Patrick J. Sullivan
Accountant Auditor
Tax Specialist
P. O. Box 1144, New London
349 Old South Building, Boston

When YOU WANT to put your business before the public there is no medium better than through the advertising columns of The Bulletin

A Bulletin To Let Advertisement Will Rent It

Business Notices.

AUTOMOBILE ACCESSORIES

Overhauling Repair Work of All Kinds
AUTOMOBILES, CARRIAGES, WAGONS TRUCKS and CARTS
Mechanical Repairs, Painting, Trimming, Upholstering and Wood Work.
Blacksmithing in All Its Branches
SCOTT & CLARK CORPORATION

ANTIQUE FURNITURE

LOUIS D. WARD—Antiques and second hand furniture. 4-6 Main St., Breed Hal. Hdqr. Tel. 1833. Norwich tuth

ANTIQUES—F. H. P. Clement, 18 No. Main St., Jewett City. Open after 3:30 Saturdays and at other times by appointment. Phone J. C. 140 tf nov29

TREES AND SHRUBS

Fruit, Ornamental Trees and Shrubs
MAPLEWOOD NURSERY CO.
East Great Plain Tel. 936-2

TRUCKING

ARTHUR H. LATHROP
Auto trucking—teaming and expressing
Furniture and Piano Moving
Established 1872 Telephone 176

CONTRACTORS

P. F. SWEENEY
GENERAL CONTRACTOR and BUILDER
25 Chestnut Street

DENTISTS

Dr. D. J. Coyle Dentist
Sellas Building
Franklin Square

Dr. Andrew J. Sullivan Dentist
Room 103, Thayer Building
Phone 3168

INSURANCE

J. L. LATHROP & SONS
Insurance of All Kinds
28 Shetucket Street

MUSIC

ERNEST E. BULLARD
Teacher of the Violin
Phone 562
Bliss Place
I Have a Few Outfits to Lend.

MACHINISTS

BARBER'S MACHINE SHOP, L. and A. P. Guertin, proprietors, 23-25 Chestnut St. Tel. 3142. Does all kinds of machine and general repair work promptly, day or night. jan28 tf

PRINTING

BULLETIN and RECORD job department now at Bulletin Office. Call 35-2

TRANSPORTATION

BAILEY'S EXPRESS—New Haven, Middletown, East Hampton, Moosup, Danielson and Willimantic. Leave your orders at Jack's Sport Shop. Phone 820 dnoe11

TAILORS

S. P. Keppler & Son
Fine Tailors
EXCLUSIVE NECKWEAR
99 Main Street

ANSWERS TO "WHAT DO YOU KNOW"
(Questions on Page Four)

1. Miss Levina, daughter of Capt. Nehemiah Lyon, and Miss Molly Ledoit.
2. In one day they carded and spun 22 skeins of good tow yard.
3. Miss Martha Lyon, sister of Levina.
4. One hundred ninety-four knots of good linen yarn in one day.
5. Jan. 9, 1766.
6. In the Hartford Courant.
7. Shipyard.
8. East New London, south of railroad bridge.

MYSTIC

CATHOLIC PASTOR REPORTS FOR PROSPEROUS YEAR

The annual report of St. Patrick's church was read at both masses Sunday morning by the pastor, Rev. John P. Kennedy, and showed the financial condition of the parish to be very satisfactory.

Oliver Burrows of New London spent Sunday with his brother, A. W. Burrows and family.

William Kennedy of Hope Valley and Charles Cady of Hartford spent Sunday with Supt. John Kennedy and family.

Clarence Bliven of Waterbury was at his home on Bay street for the week end.

The Young Ladies' Sodality of St. Patrick's church met Monday evening in the vestry.

At Old Mystic Baptist church Sunday the treasurer's, secretary's and librarian's reports were read and accepted. The secretary's report for 1928 showed Mrs. W. D. Beckwith, Mrs. M. B. Caswell and Miss Esther Caswell, perfect in attendance for the year. Russell B. Holmes, Letitia Watrous and Mrs. Edith Stanton missing one Sunday. The Sunday school has an enrollment of 83 and the attendance Sunday was 55 with collection of $4.56. The notices for the week included this (Tuesday) evening, the B. Y. B. U. January meeting with Kenneth R. Williams. Wednesday afternoon the Ladies' Aid society meeting with Mrs. J. H. Williams, also a mission meeting; Friday evening prayer meeting.

Mrs. John Spafford of Bayonne, N. J., is visiting her parents, Mr. and Mrs. C. E. Stapelyn, in Burnet's Corners.

At Providence Ceremonial.

About 25 members from Groton and 25 from Mystic, of Ahab Sanctorum, No. 220, Ancient Mystic Order of Samaritans, left here by automobile Saturday evening for Providence, where they attended the ceremonial of Asir Sanctorum, No. 169. Supper was served after which the local sheiks were entertained by the Providence members, the program in charge of Sheik George Hagstrom. Grand Monarch Howard Perkins, assisted by Sheik Louis S. Doyle, Robert Turner, captain of the caravan and Jesse B. Stinson, captain of the patrol, conferred a degree. The local members had a fine trip and a most enjoyable time.

Fred Denison of Westerly called on Mrs. Elwood Lathrop and Miss Jennie Denison Sunday.

When Mystic Country club meets on Thursday evening the committee in charge will be Mrs. George F. Costello, Mr. and Mrs. Howard E. Fuller, Mr. and Mrs. Carl C. Cutler, Mrs. Walter Fish and Miss Bertha Foote.

Perilous Traveling.

Cars had a bad time getting about Sunday evening. Especially on Fort Hill, the going was terribly slippery. One person attempting to go up the hill, between 5.30 and 6 p. m., was forced to turn around and go through Center Groton in order to get to Mystic. Cars were turned around and in the ditches and most any place and one of the large busses was stalled.

Groton Installation.

District Deputy Grand Master Jesse B. Stinson of District No. 30, and his suite were in Groton Monday evening to install the officers of Fairview lodge, No. 101, I. O. O. F.

Mr. and Mrs. W. W. Keigwin were in Noank Friday evening, when Mr. Keigwin sang the following numbers at a meeting of the World Wide Guild: Until, Eventide, Stars of Doorna, Negro Sermon, Tribal Melody, The Years of the Spring, Passing By and Honing. He was accompanied at the piano by Mrs. Keigwin.

Mr. and Mrs. Charles Elliott of New London visited relatives in Old Mystic, Sunday.

Held Joint Meeting

A joint meeting of Florince Dow Camp No. 6925 and Pequot Camp No. 9663 Modern Woodmen of America, was held in Knights of Pythian hall at the week end. The district deputy and members of Elm Tree Camp of Westerly were guests. The following officers of Florine Dow Camp, were installed by Mrs. Fannie Board assisted by Mrs. Fannie Stafford, ceremonial marshal: Oracle, Mrs. Emma Johnson; vice oracle, Mrs. Freida Joseph; recorder, Mrs Catherine Gilbert; receiver, Mrs. Martha Stafford; chaplain, Mrs. Anna Bailey; marshal, Mrs. Anna Higbee; assistant marshal, Mrs. Marian Higbee; inner sentinel, Mrs. Augusta Kelburg; outer sentinel, Mrs. Corinne Maynard; manager for one year, Mrs. Maud Weise; for three years, Mrs. Lucy Burdick; flag bearer, Mrs. Ethel Durant; Graces, Mrs. Bessie Taylor, Mrs. Anna Stafford, Mrs. Jennie Donath, Mrs. Clara Liese, Mrs. Rieta Breed; musician, Mrs. Ethel Ferguson; past oracle, Mrs. Fannie Board; delegate to state camp, March 26, Mrs. Annie Board; alternate, Mrs. Anna Bailey.

Officers of the Modern Woodmen installed by Harold Gilbert and Philip Brown, were: Councillor, Arthur Board; advisor, Eugene Smith; clerk, George Wallace; banker, George Stafford; watchman, William Davis; escort, William Croucher; sentry, J. Stafford; past councillor, Harold Gilbert; trustees, Matthew Wilkinson, Daniel Wilson and William Liese.

The January meeting of Father Murphy council, No. 1948, Knights of Columbus is to be held Thursday evening.

Treffley A. Morin was soloist at the Congregational church, Sunday morning.

NOANK

LOCAL YOUNG MAN WEDS GIRL FROM NEWPORT, R. I.

Elwood Zuccardy, son of Mr. and Mrs. Charles Zuccardy of Prospect Hill, married Miss Jane French Saturday evening at 7 o'clock in Newport, R. I. After the wedding they left for New York where they will spend their honeymoon, later coming to Noank, where they will spend a week. Mr. Zuccardy is employed in the office of the Texaco Oil company. They will reside in Newport where a newly furnished home awaits them.

William Hockee and Robert Allen of Hartford were week end guests of Miss Alice Reid.

Charles Reid of New Britain spent the week end at his home here.

The auxiliary to Harrison Morton Ward post, No. 113, American Legion, has chosen the following officers: President, Mrs. Madge Jensen, secretary, Mrs. Dorothy Smith; treasurer, Mrs. Josephine Tourjee; historian, Mrs. Gertrude Rogers; chaplain, Mrs. Anna Rathbun; sergeant at arms, Mrs. Dorothy Patterson. They will hold a meeting in the legion rooms as soon as they receive their charter.

Tony Passia and Frank Ceroni have the contract of building the new road to the Oral school.

Fishing Boat Sinks.

The fishing boat N10-US, owned by McDonald Haynes sank at its moorings at the local shipyard Saturday. Owing to strong winds and heavy seas the boat was caught under the guard rail of one of the bunker boats and was forced down. The boat was raised later, little damage having been done.

Mrs. Nelson Brown of Pequonoc Bridge was a recent caller on Mrs. H. H. Park.

Mrs. N. LeRoy of Long Island is visiting her sister, Mrs. James P. Brown.

Many local Odd Fellows attended the banquet and installation in Mystic at the week end.

A rehearsal for the minstrels to be given by the American Legion was held in Mechanics hall Friday night. There was a large number present and several new numbers were introduced. The minstrel is under the direction of L. L. Smith whose ability as a singer and entertainer is well known, he having taken part in many minstrels and plays here.

Parker Wilde is spending a few days at his home on Spring Hill.

Mr. and Mrs. Charles Matthews spent Sunday in Plainfield, Conn.

The entertainment given by the World Wide guild of Noank Baptist church on a recent evening was well attended. Stereopticon pictures were enjoyed and also songs and instrumental solos. An orchestra composed of Mrs. Alice Chester, Miss Inez Cox, Miss Jean Bentley, Bernard and Elmer Davis played during the evening.

Defeated Taftville.

Nuggets won a fast game of basketball from the United States Peerless Finishers of Taftville, Saturday night. The game was played at Corona hall, Noank. The final score was 39-27. Bracci was high scorer for Noank having 10 field goals and 1 foul shot to his credit. For the Finishers Finn was high scorer with eleven points. Lefty Dugas played a good floor game for Taftville. The officials of the game were: Timer, Clark; scorer, D. Robertson; referee, Fitzpatrick. Dancing was enjoyed after the game.

The dance given by the American Mechanics at their hall was well attended. Many out of town guests were present. Both round and square dances were on the list. At intermission refreshments were served by the committee.

Nellie May Zuccardy who has been ill at her home for the past three weeks is improving, but is still very weak.

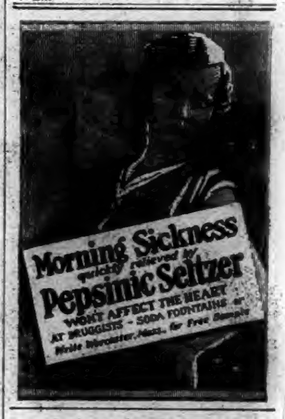

Spirit Medium
If you wish to know about friends, enemies rivals, who's true, who's false, whom and when you should marry, names, dates,
See Geraldine
"TRY SPIRITUALISM"
Low Fee This Week, 50c.
Hours 10 to 8.
52 MAIN STREET

The School of Nursing
of the
William W. Backus Hospital
is accepting applications for the February class. Our course includes seven months affiliation with the Yale School of Nursing and New Haven Public Health Association.
For prospectus of the School giving requirements for admission, Curriculum and opportunities offered, address Supt. of Training School, Wm. W. Backus Hospital, Norwich, Conn.

666
is a Prescription
Colds, Grippe, Flu, Dengue, Bilious Fever and Malaria

DRIVER OF PACKARD FORCES BUS INTO DITCH ON WAY TO NEW LONDON

(Special to The Bulletin)

NEW LONDON, Jan. 14—One of the Gray Pine buses, operated between New York and Boston, was ditched about 12 miles west of this city about 8 o'clock this morning through the alleged indifference of a driver of a Packard automobile. The passengers were subjected to the hardships resultant from the severe cold. When the bus was between Saybrook and Crescent beach, the driver of the Packard machine by his careless driving caused the bus driver to guide the big machine off the crown of the road, causing it to leave the highway. Before it was gotten back the passengers, about 35, were compelled to alight. A woman passenger in the Packard, which was disabled, was slightly injured. The bus driver brought the woman to New London, where she was treated by a physician. Another bus was brought into service here and sent to where the passengers were in the highway, bringing them to New London.

Numerous collisions, but none of them resulting in serious injury to the automobiles occurred on Fort Hill Groton last night, for the slippery condition of the highway and the absence of chains on wheels of cars, resulted in many crashes by drivers attempting to descend the grade. State police from Groton barracks were sent out and held up all cars that did not have said chains attached. At one time there were 75 autos lined up awaiting the sanding of the highway, that the trip to this city could be resumed.

A force of city laborers was engaged throughout today scattering sand upon slippery highways as a protection to automobiles that were not supplied with chains, while another force distributed sand on sidewalks that were in a slippery condition.

Nikita Kotolup, of 55 Howard street, was arrested this afternoon by Automobile Patrol Officer Clarence Martin, charged with violation of the state motor vehicle law in failing to grant right of way, upon complaint of Harold Billcliffe, 36 Shapley street. He will be in the police court tomorrow.

RILEY OLIN, QUAKERTOWN, PAYS $200 FOR MAKING HOOCH

(Special to The Bulletin)

NEW LONDON, Jan. 14—Riley Olin, residing at Quakertown, Ledyard, was in the justice court in that village at 4:30 o'clock this afternoon, charged with violation of the liquor law on two counts, keeping with intent to sell and manufacturing liquor contrary to law. Walter M. Buckingham, justice of the peace of Gales Ferry, held court. Olin pleaded guilty on both counts and a fine of $100 on each charge was imposed. Olin paid.

The state police recently received information that Olin was manufacturing liquor in large quantities at his home, which is a two-story building, located off the main road about a quarter of a mile, in a secluded section. Sunday afternoon Lieut. Henry Albright and Officers Whitmarsh and MacKenzie went to the house and obtaining admission, found every evidence of the manufacture of whiskey and beer. Four stills were included among the evidence seized, one being of 100-gallon capacity, another of 20-gallon capacity and two others, one of 15 and the other of 10-gallons. Three gallons of cider brandy, 55 bottles of beer, two gallons of alcohol and a pint of gin were also confiscated, as were about 100 five-gallon empty alcohol cans, a quantity of one-gallon cans and about 150 glass demijohns and between 200 and 300 empty pint bottles. Seized also was a quantity of ingredients used in the manufacture of liquor. All of the stills and other seized equipment were taken to the state police barracks where they will be destroyed.

WEDDING

Hertz-Fabricant

Miss Rose Fabricant, daughter of Mr. and Mrs. Fred Fabricant of Blydenburg avenue, became the bride yesterday afternoon of Dr. Max Hertz, son of Mr. and Mrs. Frank Hertz of Norwich. The ceremony was performed by Rabbi L. Levenburg of New Haven at the Silver Crown. Miss Gertrude Fabricant, a sister of the bride was maid of honor and Philip Hertz, of Norwich, a brother of the groom was best man. After the ceremony a dinner was served to over one hundred guests. After a honeymoon trip to Atlantic City and Washington, D. C., Dr. and Mrs. Hertz will make their home in the Crocker House, this city.

A joint installation is to take place tomorrow afternoon when members of the W. W. Perkins post, G. A. R., and the W. W. Perkins Woman's Relief Corps meet. Upon special invitation members of Ann Rogers Lyon tent, Daughters of Union Veterans of the Civil war will be present.

Mrs. Creighton Tevlin of 58 Bellevue Place, gave a party the other afternoon on the second birthday of her son Eugene. The children received gifts from an attractively decorated tree.

Roof Garden Dance

Officers of the local coast destroyer force are to give a dance on the roof garden of the Hotel Mohican this week. Invitations have been issued to all military units of the city as well as all city officials and representative citizens. On the receiving committee will be Capt. and Mrs. H. H. Wolf; Commander and Mrs. L. T. Chalker and Commander and Mrs. G. E. David.

Announcement was made Saturday of the engagement of Miss Flora McNicol Main, daughter of Mr. and Mrs. Archibald M. Main, of Eastern Point to David Forest Foljambe of Jamaica Plain, Mass. Miss Main is a sophomore at Connecticut college. No date has been set for the wedding.

SIMAN EWALD STRICKEN—CONTINUES UNCONSCIOUS

(Special to The Bulletin)

NEW LONDON, Jan. 14—Simon L. Ewald, a retired hardware merchant, residing at 320 Mohegan avenue, was stricken with apoplexy last night. Today he continues unconscious.

Mrs. Joseph Fulton of 44 Prospect street was given a surprise party Saturday night in celebration of her birthday. An impromptu program of dancing and games was enjoyed at the conclusion of which refreshments were served.

A meeting of the garment committee of the Connecticut Council for Catholic Women is to be held at the Diocesan Bureau of Social Service tomorrow afternoon. The object of the meeting is to lay plans for sewing one day each week in making garments for needy families.

About thirty-five members and guests of the Mothers and Daughters' club had supper Saturday night in All Souls' church. A feature of the evening was the presentation of a five dollar gold piece to Mrs. Fred Kjellander, the retiring president. A turkey supper was served at 6 p. m. An evening of entertainment followed.

Jewish Authoress to Speak

Next Monday night Mrs. Adela Kin Zimaetkin, well known Jewish authoress will give a lecture on How and What to Eat, at the Jewish Community house. Her talk will mark the beginning of a series of lectures planned for the remainder of the winter.

Harold N. Winslow of 80 West street, this city, suffered a double fracture of the left leg Saturday morning when he slipped on an ice-covered pavement while stepping from a truck in New Haven. He was rushed to the hospital where today his condition is reported as encouraging.

Members of Iroquois council of Putnam, Degree of Pocahantas, presented Mrs. Jeanette Keenan of this city a gold piece, at the conclusion of installation exercises in that city at which she presided Saturday night. She was assisted in performing the ceremonies by Mrs. Mary Vine, guide and other members of the local councils.

Judge Coit Vice President

tA the 62nd annual convention of the state Y. M. C. A. held in Bridgeport Saturday, Judge Alfred Coit of this city was elected vice president. Judge Coit is president of the local unit of the Y. M. C. A.

Gilbert McClure Announced

At the convocation of Connecticut college tomorrow afternoon, Gilbert McClure, aviator, traveler and noted lecturer will be the principal speaker. He will take as his subject, Fly With Me Above Pike's Peak. His discourse will be illustrated with lantern slides.

OBITUARY

Miss Ruetta Baker

Miss Ruetta Baker, 71, who died Saturday evening at her home in 41 Monument street, Groton, was stricken with apoplexy Thursday. She was born in Groton, the daughter of Richard and Cynthia Baker. She was an active member of Groton Heights Baptist church. She is survived by a brother, Mark Baker of this city.

At the annual meeting of the Letter Carriers' association of the city, held at the post office Saturday afternoon, Thomas P. Ryan was re-elected president. Other officers re-elected were: Vice president, Robert P. Barry; secretary, John J. Rowe; treasurer, James W. McKenna.

At a meeting of the committee of St. Peter and Paul Polish National Catholic church, held yesterday afternoon, Stanislaw Zukowski was elected president; Alex Malinoski, vice president; recording secretary, Ludwik Drenwiski; financial secretary, Frank Braninski; treasurer, Stephen F. Planka; trustee, A. Majkowski and A. Prusaczyk.

Leaves for Pacific Slope

Miss Maria Condon, formerly of New London, now employed in San Francisco, left for the latter city today, having spent several weeks as the guest of her sister, Mrs. John N. Leverone, 28 Tilley street.

Patrolman Dennis Murphy did an act of charity today when he arrested John Heffernan, charged with vagrancy. The latter will be in the police court tomorrow. Heffernan, a former boilermaker, who is without funds or employment because of his crippled condition which resulted from a fractured leg several years ago, was found trying to warm himself in the sun on State street. He was taken to police headquarters. Heffernan has been sleeping in the tramp room for many weeks.

Street Sergt. William Graham, who has been confined to his home on Williams street for several weeks by illness, resumed police duty today. Patrolman John Sullivan, who also has been ill, reported for duty today.

Margaret Murray has sold a building lot on Montauk avenue to Thomas F. Moran.

Beatrice M. Kelley has sold a house and lot on Huntington street to Edward and Balbinia Olbrys.

Henry Myot, of Plainfield; Miss Louise Morello, Waterford; Miss Bertha Gilbert, Garfield avenue; Mrs. Julia Hunt, 579 Bank street; William Reinhart, U. S. Coast Guard; Mrs. Carlo Cafone, Westerly; Dr. James R. Linsley, Thames club, patients at Lawrence-Memorial hospital, were discharged Sunday and today.

TAXI-BOOTLEGGER PAYS A FINE OF $150 AND COSTS

Lito Compo, 22, of Industrial place, Mystic, who but recently became a taxicab operator in New London, was in court today charged with violation of the liquor law. He pleaded guilty. The fine of $150 and costs, which was imposed, will cut deep into the profits of the taxicab and bootlegging business. Compo was at the taxicab stand, State street, Saturday night when he was hired by Raymond Arnold, Submarine base. Arnold wanted liquor and Compo agreed to furnish the bluejacket with it. A trip was made to the Fort Neck section where a supply of whiskey was procured. Upon returning to State street, Compo was discharged and as Arnold walked along the street a bottle of the recently purchased liquor fell to the sidewalk, almost in front of Patrolman Elwood Bailey. The officer became aware that Arnold had other liquor on his person and a search revealed another pint. Arnold was taken to police headquarters and there he offered to show the police where he obtained the booze. He was allowed to do so and going to State street again he hired Compo to drive him to Fort Neck. This time, Acting Sergt. Augustus Ray, Automobile Patrol Officer Clarence Martin and Patrolman Bailey followed in the police car. Arriving near East street, Compo alighted and soon returned with the renewed supply. As a bottle was handed Arnold, the sailor attempted to make a get-away, running to the Coast Guard academy reservation. He was followed by Officer Martin, who caught the fleeing sailor. When Compo was searched a second pint of liquor was found.

Mathias Besub, familiarly known as Michael Bishop, residing on Schoolhouse lane, was charged with breach of the peace. His case was continued until tomorrow and a bond of $100 was fixed to assure Besub's presentation. He created such a disturbance at his home Saturday night that the police were summoned and when two officers arrived at the house they found the door secured, for Besub had nailed it so entrance would be difficult. The officers, however, succeeded in forcing the door and taking Besub into custody.

Augustus Neves, 108 Howard street, was also charged with breach of the peace. His case was continued to Feb. 14. Neves was arrested Sunday when he went to his home and caused a disturbance.

Edward Moran, Edward Skinner and Joseph Ryan were charged with intoxication and vagrancy, having been arrested Sunday by Detective Sergt. John Cavanaugh and Patrolmen Dennis Murphy and William Corcoran. Moran was sentenced to ten days in jail and Spinnard and Ryan were given 30 days each in the workhouse.

OBITUARY

Mrs. Dudley St. C. Donnelly

The first death in this city from influenza since the nation-wide cases of this malady have been reported was that Sunday of Mrs. Mildred E. Donnelly, 29, wife of Dudley St. C. Donnelly. She died following a brief illness at the residence of her parents, Mr. and Mrs. Edward S. Reeves, 42 Georgiana street. Besides her husband and parents, Mrs. Donnelly is survived by a little daughter and a brother, George Reeves, of New London. Mrs. Donnelly was born in Greenport, N. Y., but had resided in this city since girlhood. She had been anaemic for a long time and two weeks ago she contracted the malady which resulted in her death.

FUNERALS

Frank W. Gard

Private funeral services were held this afternoon at 2 o'clock at 48 Shapley street, for Frank W. Gard, former employe of the Union Bank & Trust Co. Rev. Dr. J. Beveridge Lee conducted the services. Burial was in Cedar Grove cemetery.

ANNOUNCEMENTS

Andres Segovia, Great Spanish Guitarist, at Slater Hall, Fri., Jan. 18th at 8:15 p. m. See adv. for particulars.

Breed Theatre

Corinne Griffith is enacting what is said to be the most powerful dramatic role of her entire career in First National's big modern film version of "Outcast," now playing at the Breed theatre.

Hubert Henry Davies wrote the famous stage success, and Agnes Christine Johnston is responsible for the screen version. Elsie Ferguson was the first interpreter of its powerful star character, "Miriam," a girl of the Tenderloin. This role made Miss Ferguson famous during the years in which she was identified with the part. Miss Griffith first saw the stage play when she was just in her early teens and has always longed to bring "Miriam" to the silver sheet, knowing that this characterization would be even more powerful and effective on the screen than on the stage.

Edmund Lowe plays opposite the star. The principal actors in the supporting cast are Huntley Gordon, Louise Fazenda, James Ford, and Kathryn Carver.

Palace Theatre

The strange illusions of a magician of the stage, and the even stranger illusions of voodoo priests and devil worshippers in the jungles of Africa are among the mysteries in Lon Chaney's latest Metro-Goldwyn-Mayer thriller, "West of Zanzibar," which is now being shown at the Palace theatre.

As "Dead Legs Flint" Chaney first appears in the picture as a stage magician, performing theatre illusions and then, paralyzed in a fight with an enemy, is next seen in the African jungles ruling a tribe of savages by his strange "magic" as a "white voodoo" priest. All the time he trails the man who injured him, and formulates a terrible plot of revenge.

Lionel Barrymore plays the fugitive enemy and Mary Nolan, heroine of "Sorrel and Son," is seen as Chaney's daughter, a dominant figure in this uncanny structure of terrorism and revenge. Warner Baxter, Jane Daly and others of note appear in the cast.

The second feature is Marceline Day with Dol Alverado in "Driftwood" a new and interesting photodrama which makes this double feature bill a choice program.

This show will play at the Palace today, tonight and tomorrow, (matinee only on Wednesday).

On Wednesday night the theatre will be the scene of the American Legion Follies and from advance reports it will be a gala event.

Starting Thursday for three days the Palace will present their Big Winter Carnival show consisting of five standard acts of Big Time vaudeville with many extra added features on the stage. In addition, a monster afterpiece will be staged in which every artist on the bill will participate.

The feature picture will be "Broken Barriers" and included in the great cast of this picture you will see Helene Costello and Gaston Glass.

Those who recall the Spring Carnival show held at the Palace last April need no further advice on what they can expect on the Winter Carnival show. If possible, the management will make this an even bigger and better show.

Broadway Theatre

The love drama of the happiest people in the world—the first true picture of the South Seas.

These and many other paans of praise have been lavished and will be lavished in the future on Metro-Goldwyn-Mayer's "White Shadows in the South Seas," which opened Sunday evening at the Broadway theatre.

To get this picture Metro sent an expedition of sixty men and women more than 5,000 miles from their home studio. They arrived at Tahiti in the South Seas; encountered terrific hardships, climbed mountains, braved tropical storms, were shipwrecked at sea, lost themselves in depths of jungle never before explored and returned to civilization after six months absence with a story the like of which has never before been shown on the screen.

The picture is a triumph of the cameraman who apparently succeeds in putting his camera where no camera was ever before—or ever expected to be. It is a triumph to Monte Blue who as the beachcomber doctor, gives a performance that at times rises to the very heights of dramatic acting; it is a triumph to the slim and lovely Raquel Torres who makes her native princess a woman to be truly fought for and loved.

But most of all it is a triumph for W. S. Van Dyke, the director who, when the French officials at the island said, "It couldn't be done"—went and did it. He has given his story a place among the few really great motion pictures and he has screened one thrill after another with a pace that never falters for an instant.

His theme is a simple one—the inevitable effect of white civilization on the simple natives. The white doctor (Blue) struggles intensely to protect them and then—led on by the white man's instinctive urge for power—causes their destruction.

With all these superlatives, it might be thought that "White Shadows in the South Seas" was a picture worth seeing—it is. Don't miss it.

Conn. College Concert

Henri Casadesus, (pronounced Casad-su) founder of the Society of Ancient Instruments which will be heard in New London next Thursday evening is an expert performer on the viola d'amore of international repute. His skill is such as to keep him busy accepting or declining special invitations to appear at important musical functions. Only last October he made a flying trip from Paris to this country to participate in the double-bass recitals by Sergei Koussevitzky, conductor of the Boston Symphony orchestra, at Boston and New York. Mr. Casadesus might be styled the Musician from Beyond since he is concerned with an art entirely different from that with which we are familiar today. As both artist and innovator, he has placed himself in the foremost rank of current musicians and, as purveyor of the delightful music of the past, he has done an incalculable service to art and to the music world in general. Having taken up the task of resurrecting the music of two and three centuries ago, he had first to secure an adequate ensemble and then find the music suitable for exposition. This he accomplished by long, arduous and careful research and so today, not only is the viola d'amore heard in all its pristine glory but its sweet voice also graces the ensembles in which it takes part.

What Is Going On Tonight

Norwich Building and Loan association meets in Thayer building.

Shetucket lodge, No. 27, I. O. O. F., meets in Odd Fellows' hall.

Ionic camp, No. 7604, M. W. A., meets in Steiner hall.

St. James' lodge, No. 23, F. and A. M., meets in Masonic temple.

Rose of New England lodge, No. 2564, G. U. O. of O. F., meets at 80 West Main street.

Clara Barton tent, No. 7, D. of V., meets in Buckingham Memorial.

St. Mary's T. A. & B. society meets in T. A. B. building.

Mercier assembly, No. 12, C. L. of C., meets in T. A. B. building.

White Cross council, No. 13, K. of C. meets in K. of C. home.

COLCHESTER

HARRY LEVINE DIES SUDDENLY EARLY MONDAY

(Special to The Bulletin)

COLCHESTER, Jan. 14 — Harry Levine, 38, well known local wholesale poultry and cattle dealer died suddenly this morning at 6 o'clock at his home on Windham avenue. Dr. Cyrus E. Pendleton, the medical examiner pronounced death due to heart failure. Mr. Levine was apparently in good health, Sunday, for he attended a meeting of the Jewish Aid society Sunday evening. He was well and favorably known in wholesale cattle and poultry circles throughout this part of the state. He was a member of Oliver Woodhouse lodge, Knights of Pythias, of Colchester. He is survived by his wife, two sons, a daughter and by his father. Funeral services were held Monday afternoon at 3 o'clock at his home. Burial was in the Jewish cemetery on Linwood avenue. A large number of relatives and friends was in attendance. Mr. Levine had won for himself a host of friends and heartfelt sympathy was expressed for the bereaved family.

Mrs. Lucy Belle Allen returned home Sunday, having made a six weeks' visit with her son-in-law and daughter, Mr. and Mrs. Griswold Chappell in South Manchester.

Dr. Eugene M. Clifford of Hartford visited over Sunday with his mother and sisters here.

Today (Tuesday) is the last day for the payment of the two dollar personal tax. After today, an additional dollar is charged.

George M. Rogers, Elmer H. Foote, Lloyd W. Brown and Samuel Freedman were fishing through the ice at Williams pond over the week end. Due to the raw, windy weather, the tilts failed to operate properly so that they were obliged to return home empty-handed. However, they were fortunate in having a small supply of bacon with them which they fried over the campfire and devoured amid visions of the fish they might have caught if the weather had been in their favor.

ROOTERS GOING TO DANIELSON WITH BASKETBALL TEAM

(Special to the Bulletin)

COLCHESTER, Jan. 14—Bacon Academy basketball team is to play Killingly high school team in Danielson Tuesday evening. The expected players on the local team are: Polakecich, Deitch, Hurin, Oscar Horwitz and D. Horwitz with substitutes D. Levine, Jaffe, and I. Levine. A fast game is expected for both schools have unusually strong, well-matched teams. A number of local people are planning to motor to Danielson to witness the battle.

The rain and sleet which fell in this section early Saturday morning and which was followed by a slight drop in temperature, formed a coating of ice on the roads and sidewalks making travel dangerous to both motorists and pedestrians. Supt. L. R. Chapman and men were busy all morning sanding the dangerous curves and hills on the Hartford, New London and Norwich turnpikes. No serious accidents were reported in this vicinity. It is interesting to note that whereas Colchester was visited by a rain and ice storm, there was a light fall of snow in the village of Hebron, six miles distant.

Mrs. Arthur L. Stebbins of Linwood avenue has been substitute teacher in the primary room at Hebron Center school during the illness of the teacher, Mrs. R. W. Porter.

Blanks upon which to make income tax returns to the government are being received here. The blank is to be filled out and returned to the collector of internal revenue in this district on or before March 15.

The winter issue of the S. N. E. T. directory was delivered by the local rural and village carriers Friday. There are now 206 subscribers in the Colchester exchange.

Bids closed January 8th for the contract of carrying the U. S. mails between Colchester and Meriden. Two round trips daily are made, stops being made at North Westchester, East Hampton, Cobalt and Middletown. The mail has been carried during the past year by James Fulton of Meriden whose contract expires June 30, 1929. The new contract becomes effective July 1, 1929 and runs for a four-year period.

Bids also closed January 8th for the contract of carrying the U. S. mail between Colchester and Hebron. Two round trips a day are made with a stop en route at Amston post office. During the past year, this route has been covered by Carlton B. Jones of Hebron, whose contract expires June 30, 1929. The new contract will be effective from July 1, 1929 to July 1, 1933.

Chauncey McFarlane of Willimantic was a caller on friends here Friday.

Miss Clara Park, domestic science teacher in the Danbury schools and Miss Cora E. Carrier, teacher in the Hartford schools were at their homes on South Main street over Sunday.

Joseph Weinstein was a Hartford caller Sunday.

Joseph London was able to return to work Saturday after a few days' illness with a severe cold.

Miss Margaret M. O'Connell of East Hartford visited over Sunday with her sisters on North Main street.

A number of local sportsmen were on fishing trips at the several ponds about the village Saturday.

RADIO PROGRAMS

Tuesday, Jan. 15

454 M.—WEAF—660 Kc.

1:45—To be announced.
2:15—Orpheus Trio.
3:15—Relaxation—Grace Strong.
3:30—Mellow melodies.
4:00—Gotham Trio.
4:30—Auction bridge game.
5:00—Sky sketches.
5:30—Jolly Bill and Jane.
5:55—Summary of programs.
6:00—Waldorf-Astoria music.
7:00—Voters' Service; Farm Relief—John Smure, Mark Phistle.
7:30—Soconyland sketches; Wayside Inn.
8:00—Genia Fonariova, soprano.
8:30—Prophylactic Orchestra.
9:00—Eveready hour; orchestra; Phil Cook, songs.
10:00—Clicquot Club Eskimos Orchestra.
10:30—Los Sevillanos Orchestra. Dolores Cassinelli, soprano.
11:00—Bernie's Dance Orchestra.

422 M.—WOR—710 Kc.

6:00—Johnny Green, piano.
6:10—News; Subway Transportation—Dr. John Bauer.
6:30—Frank Goss, xylophone.
6:45—Dorothy Harrington, songs.
7:00—Time; Roy Smeck, the wizard of the strings.
7:10—Enginite Boys, songs.
7:30—Laungerol Bubbles organ.
7:59—Chimes; Main street Sketches.
9:00—Naftzker's Musical Intime.
9:20—WOR stock company.
10:00—Shades of Don Juan.
11:00—News; weather.
11:05—Heigh-Ho Orchestra.
11:30—Paramount Orchestra.

395 M.—WJZ—760 Kc.

5:30—Stock market closing prices and quotations; financial summary of the day; Cotton Exchange closing prices and quotations; State and Federal agricultural reports.
6:00—Yoeng's Orchestra.
6:25—Summary of programs.
6:30—Savannah Liner's Band.
7:00—Smalle and Robertson, duets.
7:30—In Memory's Garden.
8:00—Stromberg-Carlison Male Sextet
8:30—Michelin Orchestra.
9:00—Three-in-one Theatre, sketch.
9:30—Dutch Masters Minstrels
10:00—Sixteen Singers.
10:30—Freshman Orchestradians.
11:00—Time; slumber music.

500 M.—WTIC, Hartford—600 Kc

6:25—News.
6:30—Lobster Quintet.
7:00—King's Perfectos.
7:30—Same as WEAF.
8:30—The Electra Ensemble.
9:00—Musical program.
9:30—Seth Parker's Old-Fashioned Singing School.
10:00—Same as WEAF.
10:30—Strand Theatre organ.

517 M.—WTAG, Worcester—580 Kc.

6:30—Same as WEAF.
9:00—Time; studio program.
9:30—McInnes Musketeers.
10:00—Same as WEAF.
10:30—News.

568 M.—WEEI, Boston—590 Kc.

6:00—Big Brother Club.
6:30—News dispatches.
6:40—Big Brother Club.
7:30—Same as WEAF.
8:00—Musicale.
9:00—Same as WEAF.
10:30—Weather; flying forecast—E. B. Rideout.
10:35—News dispatches.
10:45—Cocoanut Orchestra.
11:15—Time announcement.

389 M.—WGY, Schenectady—770 Kc.

6:00—Stock reports; produce market farm forum; news.
6:25—Weather; dinner music.
7:30—Same as WEAF.
8:00—Studio music.
10:30—Studio ensemble.
11:00—Kenmore Orchestra.
11:30—Television transmission.

337 M.—WJAR, Providence—890 Kc.

7:00—Same as WEAF.
8:00—Hawaiian Island Quintet.

306 M.—KDKA, Pittsburgh—980 Kc.

8:30—Same as WEAF.
10:30—News flashes.
6:00—Studio program.
6:15—Denison play.
6:30—Charles W. Hamp.
7:00—Chimes; University of Pittsburgh address.
7:15—Sacred song concert.
8:00—Same as WJZ.
10:00—Time; Penn Orchestra.
10:30—Same as WJZ.
11:00—Weather report.

3030 M.—WBZ-WBZA—990 Kc.

Springfield-Boston

9:55 a. m.—Musicale.
10:00 a. m.—Same as WJZ.
10:30 a. m.—Markets; farm reports; musicale.
10:48 a. m.—Wall Street.
10:50 a. m.—June Lee, Beauty.
11:00 a. m.—Same as WJZ.
11:45 a. m.—With the Shut-ins
12:00 m.—Chimes.
12:01—Mertopolitan Stage show.
12:30—Markets; farm reports; weather.
12:50—Wall Street.
3:50—Rainbow Girls.
3:55—Home Makers' chat
4:00—Wall Street.
4:01—Musicale.
4:30—Antiques—Homer Eaton Keyes.
5:00—Stock markets.
6:00—Falvey's Orchestra.
6:15—Weather; markets.
6:30—Savannah Line Ships' Band.
7:00—Sessions Chimes.
7:01—Spotlight Review—Constance D'Arcy.
7:11—Insurance finance.
7:16—Statler Orchestra.
7:16—Statler Orchestra.
7:25—World Bookman.
7:30—Corinthian Jazz Quartet.
8:00—Same as WJZ.
10:01—Sport-O-Grams.
10:06—Sailortown.
10:30—Freshman Orchestradians.
11:05—Loew's Orchestra.
11:30—Westerman; temperature.

PALACE
TODAY AND WED. (Mat. Only)
Romance, revenge, adventure—in darkest Africa—
LON CHANEY in WEST OF ZANZIBAR
—ADDED FEATURE—
"DRIFTWOOD"
—With—
MARCELINE DAY
WEDNESDAY NIGHT ONLY
AMERICAN LEGION FOLLIES
—SEATS NOW ON SALE—
Thursday—Friday—Saturday
WINTER CARNIVAL
—OF—
BIG TIME VAUDEVILLE
EXTRA ATTRACTIONS —ON THE SCREEN—
HELENE COSTELLO
—IN—
"BROKEN BARRIERS"
WITH A BIG CAST
TONIGHT IS CHINA NITE!

Makes Life Sweeter

Too much to eat—too rich a diet—or too much smoking. Lots of things cause sour stomach, but one thing can correct it quickly. Phillips Milk of Magnesia will alkalinize the acid. Take a spoonful of this pleasant preparation, and the system is soon sweetened.

Phillips is always ready to relieve distress from over-eating; to check all acidity; or neutralize nicotine. Remember this for your own comfort, for the sake of those around you. Endorsed by physicians, but they always say Phillips. Don't buy something else and expect the same results!

PHILLIPS Milk of Magnesia

Where are Granny's flannels

Perhaps they called them the "gay nineties" because the underwear was so red and so itchy. As a girl, how Grandma used to dread October 25th, the day on which the entire family switched to heavy flannels!

Then early in 1890, the good news spread that a pleasant medicine for colds had been discovered. Tiny tablets, easy to take, which gave quick relief and left no distress.

Every year since, Grandma has used or recommended GROVE'S BROMO QUININE. The old reliable remedy, she calls it. Four generations of her family have used it. The laxative and tonic ingredients don't merely eliminate the symptoms. They help nature to side-step the cold entirely or throw it off quickly. So Granny wears no flannels any more .... For your own sake, make sure of getting the genuine! Emphasize GROVE'S when asking for GROVE'S BROMO QUININE. Price 30c.

GROVE'S BROMO QUININE

DERIVED from DAILY USE of the Cuticura PREPARATIONS

THE Soap, pure and fragrant, to cleanse the skin; the Ointment, antiseptic and healing, to remove pimples, rashes and irritations; and finally the Talcum, smooth and pure, to impart a pleasing fragrance to the skin.

Soap 25c. Ointment 25c. and 50c. Talcum 25c. Sample each free.
Address: "Cuticura," Dept. 21F, Malden, Mass.
Cuticura Shaving Stick 25c.

American Legion Follies
PALACE THEATRE
Wednesday, Jan. 16
—Featuring—
THE FASHION SHOP
One-Act Musical Comedy
Leading Characters:
NONIE NAGLE
DORIS WHITE
LEAH SIEGAL
JEAN SLOVAK
ANNA STOCKDALE
SAYDELLE SOLOMON
WILLIAM DOUGHERTY
EARL TAGGART
JOHN BARRY
EDWARD SULLIVAN
Six Beautiful Models
30 Snappy Dancers

—THE—
BREED
—LAST TIMES TODAY—
CORINNE GRIFFITH
—in—
"The Outcast"
With EDMUND LOWE and LOUISE FAZENDA
Henry Hubert Davies' Famous Stage Masterpiece, with Corinne Griffith in a Powerful, Dramatic Role!
Coming Wednesday
"THE NEWS PARADE"
With NICK STUART and SALLY PHIPPS

BROADWAY
SEE and HEAR
THE PICTURE THAT EVERYONE IS TALKING ABOUT!
YOU'LL DO IT, TOO!

—AND—
VITAPHONE
Presentations
FEATURE SHOWING AT 2:15—7—8:45 P. M.

Andres Segovia
Great Spanish Guitarist
SLATER HALL
Friday, January 18th
8:15 P. M.
Seat sale at Cranston's Tomorrow.
Tickets $2.00

SNOW, WARMER TODAY; FAIR TOMORROW

Norwich Bulletin

NORWICH, CONN., TUESDAY, JAN. 15, 1929

FULL ASSOCIATED PRESS DISPATCHES

The Bulletin.

Norwich, Tuesday, Jan. 15, 1929

THE WEATHER

Conditions

The disturbance that was central over southern Maine Sunday night moved northeastward to the Gulf of St. Lawrence with greatly increased intensity.

Another disturbance apparently is moving northwestward with center north of Hudson Bay.

A Texas disturbance will move rapidly northeastward and it will be attended by snow in the north Atlantic states on Tuesday.

A British Columbia disturbance will likely cause precipitation as far east as the Appalachian region by or during Wednesday night.

The temperature will rise Tuesday, but will drop again in the north Atlantic states during Tuesday night.

Winds

North of Sandy Hook: Moderate to fresh winds mostly southeast and south and overcast weather with snow or rain Tuesday.

Sandy Hook to Hatteras: Moderate to fresh winds mostly south and overcast weather; rain over north portion Tuesday.

Forecast

For northern and southern New England: Snow with rising temperature Tuesday; Wednesday generally fair and somewhat colder.

Observations

The Bulletin's observations show the following changes in temperature and barometric changes Monday:

	Ther.	Bar.
... m.	10	30.20
...	20	30.40
... m.	20	30.40

Highest 20, lowest 10.

Comparisons

Predictions for Monday: Fair and colder.

Monday's weather: Fair and cold, westerly wind; zero temperature in early morning.

SUN, MOON AND TIDES
(Standard Time)

Day	Sun Rises	Sun Sets	High Water	High Water	Moon Rises
	a. m.	p. m.	a. m.	p. m.	p. m.
14	7.12	4.41	12.18	8.24	
15	7.12	4.42	0.55	9.39	
16	7.12	4.43	1.39	10.37	
17	7.12	4.44	2.25	11.45	
18	7.11	4.45	3.15		morn
19	7.11	4.46	4.10	0.57	
20	7.10	4.48	5.10	2.11	

Six hours after high water it is low water, which is followed by flood tide

GREENEVILLE

EIGHT BELOW ZERO REPORTED EARLY MONDAY MORNING

It was reported by a milkman in Greeneville that Monday morning at 5 o'clock the thermometer registered eight below zero. At Fourth street corner at 7 o'clock it was two degrees below zero.

Anders Peterson has returned to his home in Providence after spending the week end with his parents, Mr. and Mrs. Peter Peterson of Boswell avenue.

George Swanton of Providence spent a short time recently with his parents, Mr. and Mrs. George Swanton of 499 North Main street.

Miss Mary Geoghan of Willimantic Normal school spent the week end with her aunts, the Misses Driscoll on Central avenue.

LOUIS K. GEER FALLS OUTSIDE HOUSE SUNDAY

Louis K. Geer, son of Mr. and Mrs. George Geer of Fourth street received a slight concussion of the brain Sunday afternoon when he fell outside his home. He was leaving the house and slipped on the icy stairs, rendering him unconscious for a short time. Medical aid was summoned and on Monday Mr. Geer's condition was reported as much improved.

Lynwood Crary has returned to his home in Preston after a short visit in Bridgeport.

Albert Benjamin of Preston spent a short time recently in Hartford.

Raymond Shugrue has returned to Waterbury after spending the week end with relatives on Central avenue.

Andrew Bellefleur of Boston spent the week end at the home of his parents, Mr. and Mrs. Alphonse Bellefleur of Prospect street.

John O. Shea and Miss Delia Shea of Jewett City spent the week end at the home of their cousin, Mrs. Michael Shea on North Main street.

Miss Elizabeth Mallon has returned to her studies at New Rochelle college, after spending a few days at the home of her parents, Mr. and Mrs. William Mallon on Convent avenue.

Miss Catherine Bergon of Fifth street spent the week end with her parents, Mr. and Mrs. Patrick Bergon at Waterbury.

Miss Barbara Sullivan has resumed her duties as a student nurse at St. Francis hospital, Hartford, after a few days' visit with her parents, Mr. and Mrs. Edward J. Sullivan of Central avenue.

CATARRH

Opex Opens Up Stuffed Nostrils In 3 Minutes

30 Days Free Trial

OPEX ends the most stubborn case of nasal catarrh in 10 days because it soothes and heals the sore, inflamed membranes, reduces the swelling and purifies the entire nasal tract.

Just see the picture, showing how the healing, purifying vapor of OPEX as fine as smoke—comes through the nostrils and it'll come through no matter how stuffed up they are!

OPEX is on sale at leading druggists everywhere for only $1.00 a bottle. Use it for 30 days and if it doesn't entirely free your nostrils from vile catarrh—from mucus and colds—your money will be gladly returned. One bottle lasts 2 months. Keep your nostrils as clean as your teeth with Opex. Lee & Osgood sell lots of Opex

TELLS NORWICH MEN OF WORK FOR CONNECTICUT PARKS AND FORESTS

The Brotherhood of the United Congregational church entertained members of Park church, the Central Baptist church, and Trinity Methodist Episcopal church men's clubs at the Community house Monday evening. It was the regular meeting night for the Brotherhood but the usual business session was omitted. The feature attraction of the gathering was a most interesting talk on state parks and forests in Connecticut by Walter O. Filley, of New Haven, treasurer of the Connecticut state park and forest commission.

The gathering was called to order about 7:45 o'clock by Arthur L. Peale, member of the state park and forest commission, acting for President Harold T. Robibns of the Brotherhood. Rev. Alexander H. Abbott, pastor of the United church, extended a hearty welcome to the visitors. One of the things we sorely need, he said, is the frequent getting together of the men of the Protestant churches of the city. The level on which we live is a common level; our faith is a common faith and our goal is a common goal. There is a general representation here tonight of the spirit of unity which binds us together. Despite the cold outside, there is a very warm feeling in the hearts of those here tonight. We are grateful to have you here.

Mr. Peale then introduced Commissioner Filley, whose talk was illustrated by stereopticon slides. In his opening remarks, Commissioner Filley said that he is always glad to talk about the state parks and forests. He remarked that he with four other members of the commission have served on the state park and forest board for 16 years, ever since the board was organized. Mr. Filley then gave most interesting glimpses, in picture and word, of the state forests and state parks. His pictures covered views from all sections of the state and in his talk he stressed the value of conserving the forest lands in the state.

After Mr. Filley's talk a buffet luncheon of sandwiches, jelly doughnuts, pickles, olives and coffee was served. The committee in charge of the luncheon comprised Charles I. Smith, chairman, Dongld Bullard, John H. Sherman, George E. Zimmerman, Jerry Angell, Charles Williams, Ray Gilmore and Charles T. Bard.

OFFICERS FOR HOSPITAL ALUMNAE ASSOCIATION

At the annual meeting of the W. W. Backus Hospital Alumnae association, held last week at the nurses' home, Mrs. Harrison Gray presiding, officers were elected as follows, all being registered nurses:

President, Rose K. Durr; first vice president, Elizabeth A. Sullivan; second vice president, Madeline M. Ryan; recording secretary, Marjorie Flynn; corresponding secretary, Emma Neuman; treasurer, Helen Williams.

Board of directors, Kathleen Down, Frederica Roos, E. Frances Tingley, May E. Pitcher.

Program committee, Dorothy Dahl, Adelaide Austin, Adelle Spinard.

Nurses' relief committee, Mary Mara, Yvonne Belanger, Dorothy Scott.

Visiting committee, Doris Rutherford, Mary Burdick, Cora Disco.

Nominating committee, Agnes Quandt, Lena Wolsard, Bessie S. Hanks.

WOMAN BOOTLEGGER IS FINED AND JAILED

Found guilty for the second time on a charge of violation of the liquor law, Catherine Froscello of 26 Cliff street, was fined $400 and costs, given 30 days in jail and another suspended sentence of three months. The woman was charged with two actual sales and with keeping liquor with intent to sell.

Mrs. Froscello was arrested Saturday afternoon after the state police discovered evidence of actual sales. A raid on the woman's house resulted in the seizure of eight cases of home brew. Two men found in the house, in an intoxicated condition, were arrested and in court Monday were each fined $5 and costs.

FUNERAL

Frederick W. Hutchinson

Funeral services for Frederick W. Hutchinson were held Monday afternoon at 2:30 o'clock from his late residence, 38 Fourteenth street with a large attendance of relatives and friends, including delegations from the Odd Fellows and Elks. Rev. Charles H. Ricketts, pastor of Greeneville Congregational church conducted the services. Mrs. William J. Crowe, Jr., and William A. Lund rendered Rock of Ages and Abide With Me. Burial was in the family lot in Maplewood cemetery where Rev. Mr. Ricketts conducted the committal service.

The bearers were John Niles and Thomas Baker from Norwich lodge, B. P. O. Elks, No. 430, Howard Bishop from the local lodge of Odd Fellows, James Parker and Albert Levitsky, shop-mates from the Norwich Belt company, where Mr. Hutchinson was employed and Johnson Banfield.

Among the large attendance were mourners from Boston and Providence. The floral tributes were both numeruos and beautiful, speaking a mute testimony to the high esteem in which the deceased was held by his many friends and acquaintances in this vicinity.

TAFTVILLE

Miss Alexina Rocheleau and Miss Clara Chaderick of Oakland, R. I., who have been spending a few days with Mr. and Mrs. Wilfred Smith and Miss Lillian Laramie of North B street left town for their homes on Sunday.

Mr. and Mrs. Andrew Patrylo and their son Stephen Patrylo of Voluntown were callers in the village over the week end.

Thomas Duff of Attleboro, Mass., and Joseph Duff of Providence, have been recent guests o' Mr. and Mrs. John Duff and family of North A street.

The anthem after the offertory at the Sunday morning service at the Taftville Congregational church, was "Come Unto Me," arranged for four parts. The preacher of the day was Rev. William Penner, a student at the Hartford Theological seminary, who was accompanied to town by Mrs. Penner.

Mrs. Mary Whitehead who has been spending several months in Baltic is the guest of Mr. and Mrs. John Mather of Boswell avenue.

Mrs. Harold E. Linderson and daughter, Miss Janet Linderson, are guests of Mrs. Linderson's parents, Mr. and Mrs. E. W. Yerrington and family of South Second avenue.

Mr. and Mrs. Adolph Meyer of Blissville had as guests over the week end their son-in-law and daughter, Mr. and Mrs. Henry Gley with their daughter, Miss Hazel Gley of Mystic.

Joseph E. Heselton of North B street spent the week end with relatives in Attawaugan.

Mr. and Mrs. Arthur E. Atkins of South Second avenue had as guests over the week end their son and daughter-in-law, Mr. and Mrs. Floyd Atkins of Ocean View heights, Mystic and their son Quintin Atkins of New York city.

When the mercury fell to zero Sunday night it caught many automobile owners off guard and Monday morning steaming radiators could be seen in practically all parts of the town. Accessory dealers reported a brisk demand for alcohol.

A Hartford Sunday paper has a picture of Mrs. Henry Gorman, who before her marriage several weeks ago was Miss Agnes Cecelia Murphy, daughter of Mr. and Mrs. Michael Murphy of Norwich avenue.

BOOKBINDING EXHIBIT IS OPEN TO THE PUBLIC

A number of exquisite specimens of the fine art of bookbinding make up a display now on exhibition in the library of Connecticut college, and which is open to the public. The volumes have been selected as the finest contained in the Elisha Palmer collection, which was presented the college by Mr. Palmer's widow, and are now for the first time publicly shown.

They represent the best workmanship of the latter half of the 19th century, American, French and German; that of Zaehndorf, Ruben, Duru, Stikeman, Rouselle, Bradstreet, Canape, Ritter, Samblancx-Weckesser and others of that period, and are what is called extra or special bindings, each one especially designed ann made for the individual volume. They are in levant morocco, of various shades and coloring, several of them carrying an inlay of contrasting color on the covers and containing finely tooled morocco or brocaded satin doublures and fly-leaves.

Many of the volumes were purchased 20, 30 or even 50 years ago.

The collection includes such works as biographies of Nell Gwynn, Mrs. Siddons and Woffington, the latter perhaps the finest single volume in the collection. The historical characters represented include Marie Antoinette, Josephine, Horace Walpole, Princess of Cleves and Count Gramont. Other volumes are the works of Charles Lamb, Taine's History of French Literature, LaFontaine's Tales and Novels, and a complete Horace in two volumes.

TWO ON THEFT CHARGE FOR SUPERIOR COURT TRIAL

Probable cause being found James V. Barry, 24, and Raymond Thompson, both of this city, were bound over to the superior court on a charge of theft when they were presented before Judge Arthur F. Libby in the city court Monday morning. Bonds were set at $500 in each case. Thompson furnished a bond but Barry could not and was taken to jail to await trial. The two may be presented for the present term of the criminal court which is still in session.

Barry and Thompson are charged with theft of a pocketbook from Robert J. Knight of Boston, Mass. The pocketbook and money were taken from Mr. Knight's room in the Columbian house early Friday evening and the two accused men were picked up by the police later in the evening. They were presented in the city court Saturday morning and the cases were continued until Monday morning.

WOONSOCKET MAN WAS IN CHARGE OF INSTALLATION

The installation of officers of Council Lafayette, No. 207, L'Union St. Jean Baptiste, was held Sunday afternoon at 2 o'clock at Odd Fellows hall, with Attorney Eugene L. Jalbert of Woonsocket, R. I., representing the headquarters of the order, presiding for the ceremonies. Delegations from the local councils in Taftville, Occum, Baltic, Jewett City, Willimantic and Pittsburgh were present.

The opening exercises consisted of an overture and the Star Spangled Banner by Thumm's orchestra, which was followed by prayer by Rev. Omer T. Mandler.

Speakers at the installation were Rev. Omer T. Mandler of Taftville, Attorney Jalbert, Mr. Sylvester of Pittsburgh, Mr. Couture and Mr. Gingras of Jewett City, Mr. Lafreniere of Occum, Mr. Cote of Willimantic, J. C. Marsan of Taftville and Mr. Lussier of Counsell, No. 2, Woonsocket.

Before the close of the exercises Chairman H. P. Beausoleil announced that luncheon would be served by the committee, which was greatly appreciated by all, especially by those who came from distant points, and all voted that the Norwich local could not be beaten for hospitality.

V. F. W. AUXILIARIES HELD COUNTY QUARTERLY MEETING

The quarterly meeting of the Fourth County Council, department of Connecticut, Ladies' auxiliaries to the Veterans of Foreign Wars of the U. S., was held at Hourigan post rooms, Olympic building, on Sunday afternoon at 3 o'clock, with the county president, Mrs. Rosamond Jacques of this city, presiding.

The county secretary, Miss Margaret Kane, read an interesting report of the previous meeting held in New London.

Among the distinguished guests present were Miss Helen Shanahan of Waterbury, department president, and Mrs. Katherine Dibble, department chief of staff, of Meriden.

The department officers addressed the council on subjects pertaining to the good of the order, and also demonstrated the new floor work, prescribed in the new by-laws of the V. F. W. auxiliary.

A delegation comprising Commanders John Connor of New London, Harry Bricker of Pawcatuck and Lewis Hull of Norwich, were escorted in by the colors and they brought greetings from the Council of the V. F. W.

According to the new regulations, the county council, Fourth district, will meet monthly, instead of quarterly. In this manner the council members will be kept in closer touch with each other. These meetings will be held on the last Thursday evening of each month, and each auxiliary in the council will take charge of the entertainment, in turn.

On Thursday evening, Jan. 17, a large delegation is expected to attend the institution and installation of a new Ladies' auxiliary to Albert J. Breault post, No. 1523, of Putnam. This new auxiliary will be affiliated with the Fourth County Council.

NORWICH TOWN

There was a meeting of Ever Ready circle of The King's Daughters Monday evening at the home of Mrs. Clyde M. Beebe, East Town street.

An informal social was held Friday evening in the First Congregational chapel by the G. O. A. L. class of the church school. Including the teacher, Clyde M. Beebe, the social for class members and friends was attended by about 15. Games were played during the evening. Luther Whaley was in charge assisted by other members of the class. Fancy wafers, cream and cocoa were served.

At the home of Mr. and Mrs. D. E. Herbert, of 3 Huntington avenue, Saturday evening a company of 20 was entertained at a birthday surprise party for their daughter, Miss Mae Herbert. Among those present were friends from Hartford. Miss Herbert who had attended the theater, the early part of the evening, found her friends awaiting her arrival home. Games, music and dancing provided the evening's entertainment. Miss Herbert and Miss Verna Maroney played at intervals for dancing and Miss Herbert also accompanied the vocal selections. Each one presented a birthday gift to Miss Herbert, whose mother assisted by one of her sisters, served sandwiches, cake, coffee, fruit and candy.

Miss Mabel Sojoin and Miss Verna Maroney of Hartford were week end guests at the home of Miss Mae Herbert.

DEAD ON YOUR FEET

Feeling dull, tired, worn, rundown? Why shouldn't you when your system is all clogged up? Take Schenck's Mandrake Pills to-night and notice the benefit you will get from the standard 90 year old vegetable remedy. Constipation, biliousness, bilious headache, etc., readily yield to Schenck's Mandrake Pills.

25c per box—uncoated or sugar coated

Make You Regular Keep You Regular

More Than a Laxative

SCHENCK'S MANDRAKE PILLS

Let the Young Folks Cook

But be sure they use Rumford and their cookies, cakes and biscuits will be as wholesome, appetizing and digestible as yours. Rumford assures success to young cooks as well as to experienced ones.

RUMFORD The Wholesome BAKING POWDER

It Never Spoils a Baking

K 97-J

DANGER OF FLU, GRIP AND PNEUMONIA — IF WEAK AND RUN DOWN

First Victims Those Who Neglect A Simple Cold

Father John's Medicine Builds New Powers of Resistance With Which To Fight Off Germs

Soothes and Heals Breathing Passages Without Using Narcotic Drugs

Has Record of 73 Years of Success. Used in 184 Hospitals and Institutions

Weather conditions have brought dangers to health which should place everyone on guard.

Neglect of what at first appears to be a simple cold may result in most serious illness

Father John's Medicine should be kept constantly on hand and if you are over-tired or become weak and run down you should begin taking it at once.

The pure food elements which it contains build new strength. It does its work without depending upon dangerous narcotic drugs.

It soothes and heals the irritated breathing passages and gives new resisting power.

BEST FOR COLDS and THROAT TROUBLES

FATHER JOHN'S MEDICINE

OVER 73 YEARS OF SUCCESS

PURE WHOLESOME NOURISHMENT

WEEKLY NOON MEETING AT RADIATOR PLANT

At the weekly noon meeting under Y. M. C. A. auspices Monday at the Richmond Radiator plant, Rev. C. H. Ricketts addressed the group of employes on the topic, "Our Next Duty," and he spoke in part as follows: "My thoughts today naturally follow what I said to you last week. I told you that as we journey through the new country of the year just opened we need faith and courage and we also need to do our duty to others and to ourselves, and we should learn to sacrifice for others. There are some things that we should not do. We have no right to interfere with others as some folks are likely to do at times. For instance, if I were to say to a man about to purchase a new suit of clothes, you can't afford to buy that suit, you should get a less expensive suit; I would be butting in; this is really none of my business. The world would be better if people would keep from butting in.

"You recall that after the Master has risen, He said to Peter three times, 'Peter, lovest thou Me?', and Peter rather resented being singled out, and he said to Jesus, 'What about John?', whereupon Jesus said, in essence, 'Never mind John, let him take care of himself and you take care of yourself.' Peter was really butting in.

"People criticise too often when they do not know the facts in the case. I knew a retired manufacturer who hired several men to work on his estate, and one of them had an unusually bright son, and the rich man told the father that he wanted to educate him, and he sent him to college. Some of the neighbors, not knowing who was paying the bills, criticised the young man severely for not going to work to help his folks support the family. They meddled with something that was not their business at all, and they did not know the facts.

"We should be careful about saying unkind things about others.

"In the matter of a man's religion, I am not called upon to be the arbiter of another man's faith. Some Christian men, though good, are very narrow; they seem to think that unless others see things as they do they will be lost. A man's religion is a thing between the man and his God. We have no right to butt in on another man's conscience.

"Let us be helpful to others, but let us always refrain from unkind criticism, for we never know all the facts in the case."

BUSINESS MEN AGREE TO FORM CONTACT CLUB

Organization of the Contact club, under the auspices of the chamber of commerce, was effected Monday at a noon luncheon meeting at the Wauregan hotel with an attendance of 42. E. O. Rodier presided. Rev. Harry E. Brothwell said grace. Edward T. Connelly was the song leader and Nicholas Spellman was at the piano.

Secretary Walter H. Pilcher, when called upon, explained the scope of the club in developing a better contact between business interests of the city and summarized its purpose as follows:

1—To make salesmanship the dominating interest of the club.

2—To develop a better contact between business interests of city, part of which are not associated with other luncheon clubs.

3—To have a short meeting, which will be limited to an hour, thus enabling business men to attend.

Approval of the plan was voiced by all present and on motion of Francis T. Diggins, seconded by F. Russell Smith, it was voted to organize. A committee consisting of James L. Case, Francis T. Diggins and Max Hanover, was appointed to draw up a statement of the purpose of the club and to elect officers.

Mr. Rodier was authorized to arrange for next week's program.

COL. LINDBERGH LANDS IN HEAVY SLEET STORM

ST. ELMO, Ill., Jan. 14—(AP)—Flying a tri-motored Ford monoplane from Indianapolis, Colonel Charles A. Lindbergh landed in a field near here shortly after noon today when he encountered a heavy sleet storm. He was undecided whether he would continue his flight today to St. Louis, 50 miles west.

PREVENT INFLUENZA

The public has been warned of another epidemic — most of the country has been swept again by influenza. NOW is the time to get on the safe side — ward off grippe entirely or make an attack light and easily thrown off by keeping the bowels and body right by using

Dr. True's Elixir

THE TRUE FAMILY LAXATIVE

For Influenza

This laxative, successfully used for over 78 years, helped many in their fight against Influenza several years ago. Made of pure quality herbs — no harmful drugs — it is mild in action and a proper cleanser of the intestinal tract which must be taken care of if you want to guard against INFLUENZA or grippe. $1.20; 60c; 40c; sizes

PAZO for PILES

SOOTHING, healing, standard prescription for all forms of Piles. Money-back guarantee in each package. Tube with pile pipe, 75c. Tin box, 60c.

Dark brown and malt sweet with such a mellow flavor MALT BREAKFAST FOOD

(THE WHOLE WHEAT CEREAL, MALTED)

Send for recipe book

Contains all the mineral health of whole wheat plus the natural sweetness of malt sugar

Children love it

Made by The Malted Cereals Co., Burlington, Vt.

Make this convincing and compelling comparison

The reason you immediately detect a superior difference in riding and driving, when you step into a Cadillac or a La Salle, from some other car seeking to compete with them, is this: The Cadillac-La Salle plants are still as they were 25 years ago, the world's greatest laboratories for precision manufacturing.

IF all the millions which the Cadillac Motor Car Company and General Motors have expended in developing the closest, finest, highest type of precision manufacturing in the world did not show itself in performance—it would be love's labor lost. But it *does* demonstrate itself with immediate emphasis.

All you need do is to drive some car aspiring to compete with Cadillac and La Salle—and then turn to the latter. The contrast will prove so startling as to be unanswerable. The moment you step into a Cadillac or La Salle and drive away—you *know* that there are hours and days and months and years of supremest satisfaction ahead of you which no other cars can yield.

The difference is perhaps more obvious today than ever before. For Cadillac has not been content with building the finest and finest-looking cars in the world. In collaboration with General Motors, it has developed, perfected, and embodied in today's Cadillacs, La Salles and Fleetwoods on these chassis, features of safety, performance and driving ease that contribute a measure of enjoyment and freedom of mind surpassing any other conceivable motoring experience.

In any driving crisis there is no more vital safety factor than the Cadillac-La Salle Syncro-Mesh Silent-Shift Transmission. It permits quiet, easy, instantaneous shifting of gears—at any speed—without pausing in neutral—and without the slightest suggestion of clashing. This transmission can be had only in Cadillac and La Salle.

The second great safety feature is the Cadillac-La Salle Duplex-Mechanical System of Four-Wheel Brakes. No other cars have comparable braking protection, for the reason that no other cars have brakes so powerful, so positive in action, so responsive to the slightest pedal pressure. For these cars and these alone are equipped with this new braking system.

A third great element of safety rests in the fact that all windows, doors and windshields are equipped with Cadillac-La Salle Security-Plate Glass. This means that the Cadillac or La Salle owner may forever dismiss all concern about being injured by flying glass fragments.

Make the comparison for yourself. Drive one of those cars seeking to class itself with Cadillac-La Salle. Then drive a Cadillac or La Salle. The conclusion is inescapable. If you want the supreme motoring qualities that characterize Cadillac-La Salle, you *must* drive a Cadillac or La Salle.

La Salle is priced from $2295 to $2875; Cadillac, $3295 to $7000—all prices f. o. b. Detroit. Cadillac-La Salle dealers welcome business on the General Motors Deferred Payment Plan. Enjoy the car now and pay out of income.

CADILLAC-LA SALLE

CADILLAC MOTOR CAR COMPANY
Division of General Motors

Detroit, Michigan — *Dealers Conveniently Located* — Oshawa, Canada

Norwich Bulletin

1790 — 1929

VOL. LXXI—No. 14 | POPULATION 30,689 | NORWICH, CONN., WEDNESDAY, JANUARY 16, 1929. | FOURTEEN PAGES — 98 COLUMNS | PRICE TWO CENTS

MARSHAL FOCH VERY SICK; CLEMENCEAU HAS GRIPPE

Foch is Putting Up a Gallant Battle Against a Heart Ailment Complicated by Kidney Trouble—The Marshal Had a Sinking Spell Last Evening and Stimulants Had to Be Administered—"Tiger" Clemenceau Will Recover Unless His 87 Years Should Tell Too Heavily Upon Him—Both Frenchmen Played Leading Roles During the World War.

PARIS, Jan. 15—(AP)—Marshal Ferdinand Foch and Georges Clemenceau, both of whom played so large a part during the World war, the former as general in some of the allied armies and the other as French premier, tonight were laid low by illness in their respective homes in Paris barely a mile apart.

The marshal, after lying at death's door for 48 hours was reported putting up a gallant battle against a heart ailment complicated by kidney trouble. He was reported to be slightly improved although a sinking spell late today necessitated heart stimulants by injection.

The old "Tiger," eleven years the marshal's senior, was suffering from a bad case of grippe, but was expected to resume his work before the end of the week unless his 87 years should tell too heavily upon him.

Uremia, developing from a kidney infection which set in after the marshal's original heart attack, is what the physicians attending him now fear most. In order to watch the kidney complication more closely, Prof. Andre, Nancy university specialist in kidney diseases who attended Foch throughout the war and accompanied him on his visit to the United States, was called into consultation today.

After a long examination the professor, using the technical French medical term said: "Pas de peril en la demeure," which may be translated broadly as "no immediate danger." This statement, however, was confined to the kidney infection and did not refer to the possibility of a recurrence of the heart attack.

Marshal Foch awoke this morning late, but quite refreshed, having fallen asleep at five o'clock in the morning for four hours of sound rest. He immediately demanded the newspapers which the doctors had forbidden him. Despite the protests of his wife, he insisted on having the papers and smiled broadly when he saw his own picture prominently displayed on the front pages.

"Am I as sick as all this?" he asked Commandant L'Hopital, his favorite aide-de-camp who with General Weygand, the marshal's former chief-of-staff had been permitted to see him today. They were the only persons allowed in outside of his immediate family and physicians.

The two conversed with the marshal for a little time and both appeared stern and grim visaged as they emerged from his sick room.

"All I can say is that I am cheered by the great fight which the marshal is putting up as always, fighting to the bitter end," said General Weygand.

At lunch time Marshal Foch smilingly complained that he was hungry. He was served a little light refreshments. To every one's surprise he insisted on two fingers of red wine being poured into his glass which was then filled with water. The marshal again had his way, but throughout the day his liquid was entirely confined to mineral water. He was still strong enough to raise the glass to his own lips and to handle a spoon for his egg.

In the meanwhile a sad scene was being enacted in the large courtyard where General Pau, one-armed veteran of the war of 1870, begged with tears in his eyes to be admitted to the presence of the marshal. Confronted with the doctors' orders that the marshal must see no one, General Pau said: "I am an old soldier and I must obey orders."

Toward evening just as the sun was sinking there was great activity in the huge mansion in the shadow of the Invalides dome only a step away where so many famous soldiers lie in death.

Dr. Avenieres, an army physician, was hurriedly called and it was said that the marshal had a sinking spell and that stimulants had to be administered. Dr. Avenieres, who is attached to the 20th Corps which Marshal Foch commanded at the beginning of the way and knows the marshal intimately, entreated newspaper men with tears in his eyes not to question him.

"The marshal is a very sick man indeed," was all he would say.

CONJECTURE CONTINUES ABOUT HOOVER CABINET

WASHINGTON, Jan. 15—(AP)—President-elect Hoover was represented today by some of those who have called at his headquarters as having about made up his mind to appoint some outstanding far westerner as secretary of the interior and William J. Donovan, of New York, as attorney-general.

Mr. Hoover himself is having nothing to say publicly about cabinet appointments and those who have made recommendations to him have reported almost invariably that he merely listened to their suggestions without giving the slightest indication as to his own views.

Appointment of Louis S. Cates, of Utah, as interior secretary, was urged upon him again today, this time by Clarence Hamlin, republican national committeeman for Colorado. Mr. Cates has the support of party leaders from a number of the Rock Mountain states and in addition is a personal friend of the president-elect.

J. Matt Chilton, republican national committeeman for Kentucky, suggested the naming of Mrs. Alvin T. Hert, of Kentucky, to a cabinet post in recognition of her work as a vice chairman of the national committee in charge of women's work. At the same time Mrs. Hert, before departing for Palm Beach, Fla., issued a statement saying she did not wish or expect any government post whatever.

SCION OF WEALTHY FAMILY ON TRIAL FOR MURDER

ATLANTA, Ga., Jan. 15.—(AP)—Speedy selection of a jury to hear charges that George Harsh shot and killed Willard Smith, a drug store manager, while in the act of robbery, marked the opening today of the trial of the scion of a wealthy Milwaukee family, who formerly was a student in Oglethrope university here.

Despite widespread publicity given the case, but half a day was required to obtain 12 acceptable jurors from a panel of 250 in the Fulton county superior court of Judge E. B. Thomas. Solicitor General John A. Boykin made a brief statement in which he said the state would show that Harsh and Richard G. Gallogly, member of a wealthy Atlanta family, went to the drug store managed by Smith and that Harsh shot and killed him after demanding money. The prosecutor made no mention of an alleged confession signed by Hash to the effect that he robbed and killed for a "thrill."

The state then plunged into its case, calling as witnesses doctors, nurses, students and other acquaintances of the prisoner, who sat apparently unconcerned except for occasional talks with his mother and relatives.

GIRL STUDENT AIR PILOT SERIOUSLY INJURED

CURTISS FIELD, N. Y., Jan. 15—(AP)—Miss Clarissa Copper, 21, of New York, student pilot, was seriously injured, when her plane crashed 35 feet to the ground in a field south of Hicksville, five miles from here, today, after striking several high tension wires.

Miss Copper, was removed from the wrecked plane and taken to the Mineola hospital. Physicians said she was suffering from a possible broken neck and severe lacerations of the face and body.

APPROVE $1,750,000 FOR FT. TRUMBULL ACADEMY

WASHINGTON, Jan. 15.—(AP)—The Hoch bill to provide $1,750,000 for the construction of a coast guard academy at New London, Conn., was approved by the house commerce committee.

NO FOUL PLAY IN DEATH OF MRS. "BABE" RUTH

WATERTOWN, Mass., Jan. 15—(AP)—A second autopsy was performed today on the body of Mrs. Helen Ruth, wife of Babe Ruth, who lost her life Friday night in a fire at the home of Dr. Edward H. Kinder, Boston dentist.

For more than a year, Mrs. Ruth has been known to neighbors as Mrs. Kinder and an investigation into the circumstances of her death was begun when it was discovered that she was the wife of baseball's leading home run hitter.

The autopsy today was performed by Medical Examiner George L. West who had reported after the previous autopsy that Mrs. Ruth's death was caused by suffocation and incineration and that he found no evidence of foul play. Dr. George Burgess MacGrath, medical examiner of Suffolk county, will make a further examination.

Dr. Kinder, who appeared at Watertown police station voluntarily to submit to questioning, denied that his relations with Mrs. Ruth had been improper. He also denied that he had told the police that she was his wife.

Meanwhile Babe Ruth remained in Boston awaiting the funeral. He appeared saddened by the tragedy and asked newspapermen to let him stay in seclusion at his hotel. He declined to answer questions regarding his daughter, Dorothy, now at a school in Wellesley.

ROCKEFELLER ANSWERS COL. STEWART'S ASSERTION

NEW YORK, Jan. 15—(AP)—The sharp rise in shares of Standard Oil Company of Indiana today on the New York curb market was laid by brokers to John D. Rockefeller, Jr., carrying his fight to oust Col. Robert W. Stewart from the company to Wall street. The stock shot up to $99.75, an advance of nearly $9 to the highest price in seven years.

The battle between the two was marked by an answer from Mr. Rockefeller's office to Col. Stewart's assertion he could not "recognize Mr. Rockefeller's right to speak for all the 18,000 stockholders."

The statement was issued by Thomas M. Debevoise, an associate of Mr Rockefeller, who said the son of the Standard Oil founder was only giving stockholders "who feel as he does" an opportunity to express their disapproval of Col. Stewart by mailing proxies to Mr. Rockefeller's committee.

Debevoise said Col. Stewart in his presence promised to resign on Mr. Rockefeller's "personal request" because he felt "indebted to Mr. Rockefeller for kindness shown him in the past."

ESCAPED PRISONER WAS RETURNED TO WETHERSFIELD

HARTFORD, Jan. 15—(AP)—Michael J. McDonnell, 49, who escaped while serving a life term for murder, was returned to the state prison at Wethersfield this evening, Warden H. K. W. Scott announced. McDonnell, was captured in a New York speakeasy Saturday night by New York detectives in company with Parole Officer George H. Bradley of Wethersfield. At Tombs court in New York this morning he waived extradition and was brought back by Bradley and two officers from the prison without mishap.

FOUR PERSONS BURNED TO DEATH; 100 MADE HOMELESS

NEW YORK, Jan. 15—(AP)—Four unidentified persons were burned to death and 100 made homeless by a fire which tonight destroyed two five-story tenements at 112th street and Third avenue.

Hoover To Defer His Good-Will Tour

Will Be Unable to Visit Cuba and West Indies Before March 4.

WASHINGTON, Jan. 15—(AP)—President-elect Hoover today informed callers that he would be unable to make his contemplated good-will tour of Cuba and the West Indies before his inauguration.

Hugo Hartenstein and Luis Machado, of the American chamber of commerce in Cuba, said that when they urged the president-elect to visit Havana at an early date he replied that he would be unable to find the time for such a journey before his inauguration.

They added that he indicated that after his inauguration he probably would tour the West Indies in the course of a regular vacation. Mr. Hoover also is known to desire to visit Mexico City and at the same time to accept pressing invitations to go into Texas, one of the four southern states which returned a majority for him, last November.

ABATEMENT OF INFLUENZA IN NEW YORK REPORTED

NEW YORK, Jan. 15—(AP)—Health Commissioner Shirley W. Wynne said today that out of a total of 3,580 influenza cases reported within the past 9 days there were 140 deaths, or a case fatality rate of 4 1-4 per cent. Of 1,622 pneumonia cases reported within the same period there were 509 deaths, a case fatality rate of over 31 per cent.

"An effective lesson can be drawn from these figures," the commissioner said. "One should not allow influenza to lead to pneumonia. Every person suffering from cold, grip or influenza should at once remain at home and go to bed. It is not only foolish, but dangerous to try to work it off. By remaining in bed the patient conserves his strength and resistance, and what otherwise might have developed into pneumonia passes off as a simple cold or grip. Incidentally he does not spread the infection to others."

An indication of the abatement of influenza here was seen in that only 533 influenza cases and 275 pneumonia were reported today as compared with 631 cases of influenza and 2,284 cases of

ONE MAN KILLED AND SIX INJURED BY EXPLOSION

TERRE HAUTE, Ind., Jan. 15—(AP)—One man was killed and six injured, some perhaps fatally, in an explosion that wrecked an old three story brick building here late today.

At 6 o'clock six injured persons had been rescued from the debris and the body of one man who had been caught by falling walls had been recovered. Police and firemen believed other victims would be found in the wreckage.

The explosion was believed to have been the result of an accumulation of gas in the basement. The building had been condemned by the state fire marshal's office.

MESSITER MURDER PUZZLES SCOTLAND YARD EXPERTS

SOUTHAMPTON, England, Jan. 15—(AP)—The strange case of Vivian Messiter, once an engineer of the Hudson river tubes in New York still bristled tonight with puzzling points despite five days unremitting investigation by the murder experts of Scotland Yard. Yet the detectives were optimistic that they would soon lay their hands on Messiter's slayer, although his deed was hidden behind the locked doors of a garage here for more than ten weeks.

MEN UNDER ARREST ARE BANK ROBBERS AND KILLERS

BUFFALO, N. Y., Jan. 15—(AP)—Two men arrested here several days ago on suspicion are Clyde Roberts and Fred Nave, members of the Ace Pendleton gang of bank robbers and killers, of the southwest, Buffalo police were informed tonight by the criminal identification bureau of the department of justice. Identification was made through finger prints forwarded to the department of justice by the local police.

$9,000 BANK HOLD-UP IN A SUBURB OF CHICAGO

CHICAGO, Jan. 15—(AP)—The Congress Park State Bank of Brookfield, a suburb, was held up by four robbers who escaped with $9,000 late today.

The robbers handcuffed two women employes and threatened customers with revolvers while ethey forced the cashier to open the vaults. The men escaped in an automobile.

MERGER OF ST. LOUIS BANKS RECOMMENDED

ST. LOUIS, Jan. 15.—(AP)—Merger of the Mercantile Trust company and the National Bank of Commerce of St. Louis to form a combined institution with total resources of approximately $165,000,000, was recommended this afternoon by the boards of the banks to the stockholders. The new institution would be the largest bank in the city and one of the largest in the west.

11 MEN INJURED BY EXPLOSIONS IN MINE

RIVESVILLE, W. Va., Jan. 15—(AP)—Eleven men were injured and nine escaped unhurt late today when the two explosions occurred in the Sands mine of the Continental Coal company here. Ten men were burned, while one was injured when caught under a fall of slate.

MOTHER OF MRS. COOLIDGE "NOT QUITE SO WELL"

NORTHAMPTON, Mass., Jan. 15—(AP)—Mrs. Lemira B. Goodhue, mother of Mrs. Calvin Coolidge, wife of the president, tonight was reported as being "not quite so well" at the Dickinson hospital, where she has been seriously ill since December 11, 1927.

MELLON OPPOSES $25,000,000 FOR DRY ENFORCEMENT

WASHINGTON, Jan. 15—(AP)—Secretary Mellon advised congress today that in the opinion of the treasury the appropriation of an additional $25,000,000 for prohibition enforcement should be deferred until surveys could be conducted to determine the most effective way to use the money.

BRIEF TELEGRAMS

Michael Hogan, 65, former building inspector in Stamford, died after an illness of three months.

Two hundred trucks equipped with plows started early yesterday morning the work of keeping open all state highways.

Over $5,000,000 is disposed of by the will of the late Edward W. He[illegible] former state senator, who [illegible] Haddam, Jan. 9.

Dr. Albert William [illegible], dean of the practicing p[illegible] Derby and one of Derby's [illegible] residents, died at his ho[illegible] Troy.

Scarlet fever [illegible] influenza has broken out among the nurses of the Bridgeport hospital, and 16 of them have been taken ill since Sunday.

Daniel Guggenheim announced he had made a personal gift of $480,000 to the government of Chile for the development of aviation in that country.

Peter Longo, wanted in Bridgeport, Conn., for murder, died in Peekskill, N. Y., yesterday, from three bullet wounds inflicted by unidentified men several days ago.

Joseph E. Warner, attorney-general of Massachusetts, recommended a "housecleaning of the Massachusetts bar" in a departmental report filed with the secretary of state.

Unable to obtain work because of illness, Miss Theresa Squardo, 45, was found starving in her heatless home in Worcester. She was removed to City hospital.

Abraham Podoloff, 63, prominent real estate dealer of New Haven and a chief factor in the organizing of the New Haven Arena Co., died after a short illness.

The Grace Hospital Relief association executive committee voted against the proposal of unified control and merger of the Grace and New Haven hospitals.

Fire, which originated in the boiler room of the Bloomberg Furniture Co. storehouse, in Lynn, Mass., caused damage estimated at $50,000 to the building and stock.

The body of Mrs. Bessie Franke, 42, of South Norwalk, who drowned herself in the river off Roton Point yesterday morning, was recovered on the shore of Belle Island.

More than 100 representatives from towns throughout the state attended the annual meeting of the Connecticut Farm Bureau federation at the Hotel Garde in Hartford.

Theodore Jones, 48, a native of England, and single, was found dead in his room in Terryville, a bullet hole in his head and a revolver beside the body explaining the death.

President Coolidge recommended to congress that it make available $40,000 for participation by the United States in the fourth World's Poultry congress in England in July, 1930.

Jacob Ringlander of New York and Helen Ryan of Poughkeepsie, N. Y., were killed yesterday when the Ringlander automobile was sideswiped by a one-man trolley car in the Bronx.

Edward P. Clark of Lincoln, driving a team of Eskimo dogs, was the first to arrive at Plymouth, N. H., last night to complete the second lap of the Berlin-to-Boston 220-mile dog sled race.

Announcement of the senate's ratification of the Kellogg anti-war treaty was greeted with cheers and applause by the 1,000 delegates at the conference in Washington on the cause and cure of war.

An agreement for the continuance of the Jewish agricultural and land settlement work in Russia, providing destitute Russian Jews with a means of livelihood, was executed in New York yesterday.

Representative McMillan of South Carolina introduced a bill to raise the pay of mail carriers in the village delivery service so they would receive a minimum of $1,700 and a maximum of $2,100 a year.

Defense attorneys for Martin Leach, convicted Los Angeles real estate operator, said yesterday a new trial would be asked, on the ground that three women jurors had been "third degreed" into voting Leach "guilty."

Practically 10 per cent of the entire student body of the New Haven High school were reported absent from classes yesterday as the result of the flu and grip. Over 400 pupils were out of school and several teachers reported ill.

Five hundred persons were vaccinated against smallpox at a public clinic in Gardner, Mass., under direction of the board of health, bringing the total number vaccinated t 12,000 since the disease was discovered there several days ago.

Steel and wood products vied for attention yesterday before the house ways and means committee hearings on tariff revision, more than a score industrial representatives presenting oral arguments and briefs for changes in present import levies.

The Massachusetts Daughters of the American Revolution announced at Boston the purchase by the society of 1,000 acres of forest at Goshen, which will be presented to the state next April as a "fitting memorial to the Massachusetts D. A. R."

Influenza is on the increase in Connecticut, according to the figures of the state department of health, which yesterday reports 452 new cases as compared with 424 cases reported for Sunday and Monday combined, 223 for Saturday and 98 for last Friday.

Lloyd's register of shipping reported that in the quarter ended Jan. 1 there was an increase of nearly 100,000 gross tons in the volume of world construction of merchant vessels over the previous quarter, but the United States showed a decrease of 16,623 gross tons.

Decision was reserved today at conclusion of the hearing at Ottawa, Ont., on the application of the Beauharnois Light, Heat & Power Co. for government approval of its huge power and navigation project on the St. Lawrence river before a committee of the Dominion cabinet.

Brothers Gave Lives To Cancer Research

Twins Committed Suicide in London — Decided "Life Was Not Worth Living."

LONDON, Jan. 15—(AP)—Twin brothers, who had been inseparable in their preparation for their profession of physicians and who already had won recognition by their studies of cancer, were found dead today with a message pinned to the door of their flat reading "Life Is Not Worth Living."

They were Dr. Arthur B. Smith and Dr. Sydney McKendrick Smith, sons of an Edinburgh practitioner. They were 29 years of age.

The note, pinned to the door, was addressed to the nation and read:

"We have given our lives to cancer research. We have reduced ourselves to a state of poverty. Life is not worth living."

In the room were found two letters addressed to the coroner and the police. The young men had died from razor cuts in their throats although one of them apparently also had taken poison.

The scene when the police broke into their service flat on Harley street in the fashionable west-end bore every indication of a double murder until the letters were found.

Friends in Edinburgh tonight expressed the utmost astonishment at the act of the brothers. It was thought that they would have had brilliant careers and no one had imagined that they were suffering from poverty. They were members of several medical societies and had written and published joint papers on their researches including a book on cancer. They had attended medical schools in Paris, Stockholm and Brussels. They were associated in practice.

BIDS OPENED BY STATE HIGHWAY DEPARTMENT

HARTFORD, Jan. 15—(AP)—Bids on five projects in the 1929 program of the state highway department, were received and opened at the state capitol today. The majority of the work is supplementary to projects commenced in 1928 and will complete several new trunk line highways.

The following were the low bidders on the five contracts but the contracts will not be awarded until the bids have bene checked and approved by the highway department.

Contract for construction of a superstructure for Beacon Falls bridge. Low bidder Holbrook company, of Westbrook, $19,578.60.

Concrete paving in Branford, to complete the widening of the underpass. Low bidder, New Haven Road Construction company, $16,352.55.

Salisbury bridge, to complete the under-mountain trunk line highway to Great Barrington, Mass. The Mariani Construction company, of New Haven, $11,714.70.

Bridge in Suffield, to complete trunk line highway started in 1928. The L. E. McLaughlin Company, Inc., of New London, $108,890.70.

Concrete paving in Windham at Phelps crossing, to eliminate present right angle turn. The Lawton Construction company of Providence, R. I., $13,854.

TESTIMONY BY YOUTHFUL "HIT AND RUN" DRIVER

BRIDGEPORT, Jan. 15—(AP)—Frank Lalley, 3rd, 18, of Fairfield, student at a prep school, took the witness stand before Coroner John J. Phelan today as a self-admitted "hit and run" driver, who fatally injured Mrs. Mary Maxwell, 60, in this city on December 23.

The coroner reserved decision after the youth said he was unable to account for the state of mind that prompted him to drive away from the scene of the accident and keep his secret until he surrendered at police headquarters, after responsibility had been traced to him.

Detective Sergeant Edward T. Dailey told of an exhaustive police investigation started immediately after the accident and which culminated in Lalley's arrest.

A 375 POUND 13-YEAR OLD BOY DIED OF PNEUMONIA

NEW YORK, Jan. 15—(AP)—A 13-year-old boy who weighed 375 pounds died today of pneumonia after an emergency squad of seven men had carried him from his home to an ambulance. The emergency squad was called when the doctor found the ambulance crew unequal to the task of carrying the boy down four flights of stairs. He died en route to the hospital.

John Linder, who was five feet one in height, had not attended school for three years because of his obesity. Physicians having advised that he be given all possible freedom from worry or study. He was ill but a few days.

TO GIVE LECTURES IN AMERICAN UNIVERSITIES

GENEVA, Jan. 15—(AP)—Sir Arthur Salter, director of the economic and financial section of the league of nations, will sail for New York tomorrow on the steamer Homeric to give a series of lectures in American universities. It was he who devised the schemes for the financial reconstruction of Austria and of Hungary.

COURT RULES MAN CANNOT STEAL FROM HIS WIFE

PITTSBURGH, Jan. 15—(AP)—A man cannot steal from his wife—what's his is hers and what's hers is his—District Attorney Samuel H. Gardner ruled today in releasing Harry Forsythe, 45, a farmer, from the county jail. Forsythe had admitted taking three chickens and a ham from his spouse and trading them for liquor.

RUMOR REVOLUTION IS IMMINENT IN HONDURAS

BELIZE, British Honduras, Jan. 15—(AP)—Although it has been rumored that a revolution is imminent in Honduras, no one so far has sought safety in this convenient refuge. This is taken to indicate that there is nothing in the present situation in the neighbor country to warrant flight.

BISHOP W. T. MANNING IS SLIGHTLY IMPROVED

NEW YORK, Jan. 15—(AP)—Bishop William T. Manning, who has been ill with pneumonia since December 28, was reported today to have passed the crisis and to be slightly improved.

KELLOGG ANTI-WAR TREATY RATIFIED BY SENATE, 85-1

Senator Blaine of Wisconsin Cast the Lone Vote Against the Pact—Vote Was Taken After Chairman Borah of the Foreign Relations Committee Had Read Committee Report Saying That the Treaty in No Way Impaired the Right of Self Defense of Any Nation—The Galleries Were Crowded When the Vote Was Taken.

WASHINGTON, Jan. 15—(AP)—America's adherence to the Kellogg multilateral treaty pledging the nations of the world to renounce war, was voted today by the senate 85 to 1.

Applause of the women-filled galleries echoed the announcement of the overwhelming vote. Mumbling and some hisses, from the galleries greeted the reading by the senate clerk of the name of Senator Blaine, republican, of Wisconsin, as the only one recorded in the negative.

A vote was made possible when Chairman Borah of the foreign relations committee in charge of the treaty's two weeks journey through the senate, acceded to the demand for the submission of an interpretative report by his committee. He made the report with the stipulation that it was not to be considered as changing the treaty in any way or as effectuating any reservation of it.

The report reiterated the previously expressed views of Senator Borah that the treaty did not curtail America's right of self defense and that the Monroe Doctrine was a part of this country's system of national defense. The report was laid before the senate but not acted upon.

Last minute attacks on the treaty were made by Senators Johnson, republican, of California, and Glass, democrat, of Virginia, who described it as "nothingness" and "not worth the price of a postage stamp." This resulted in Senator Borah rising in defense of the treaty which was signed last summer at Paris by the representatives of the leading powers of the world. The simple worded instrument negotiated by Secretary Kellogg has since been accepted by 60 of the 64 independent nations of the world.

"When you come to analyze what is behind this treaty," roared Senator Borah to the crowded chamber waiting to vote, "and consider what there is behind all the other treaties of the world why should this be considered as impractical or as an ideal beyond the power of man to attain?

"Is the honor or good faith of the nations signatory to this treaty any less than the honor or good faith of the nations behind all the other treaties? After all, there is nothing else save honor and good faith behind any treaty.

"If you say it is easier to mobilize the passions for war than the passions for peace, I challenge the proposition. I say the most searching, universal and profound passion in the human breast today is the passion for peace. If it is organized it will control in international affairs."

While the senate leaders were busily bringing about the agreement on the stubborn controversy over an interpretation of the pact it was made known at the white house that President Coolidge believes the treaty will do more to stabilize conditions, give expression to the sentiments of the world and increase the probabilities of permanent peace than any other factor within his knowledge.

True to their promise Senators Reed, democrat, of Missouri; Moses, republican, of New Hampshire, and Bingham, republican, of Connecticut, who have held out against the treaty for an interpretation, voted for ratification after Chairman Borah had reported the foreign relations committee's interpretation.

Of the nine senators absent, it was announced that all would have voted for ratification had they been present. Senator Blaine, the lone opponent, had offered a resolution declaring that the senate did not consider the correspondence of the other powers in connection with the treaty negotiations as granting them any reservation under the treaty. Senator Borah insisted this was not necessary and without a record vote Blaine's resolution was rejected overwhelmingly.

The name of Great Britain was drawn into the discussion in the closing debate just at the time Sir Esme Howard, the British ambassador, entered the diplomatic gallery. He became a very attentive listener.

Women who had marched to the capitol earlier in the day from the conferences on the causes and cure of war to plead for approval of the treaty crowded the galleries during the afternoon. In the member gallery, Mrs. Alice Roosevelt Longworth heard Senator Glass declare that her father—President Roosevelt—had not been "fooled" by "these pious proposals of brotherly love."

Announcing that he was voting for the treaty because he felt its defeat would be a "bad thing psychologically" Senator Glass said he did not want any one in his state to think he was "simple enough to believe that the treaty is worth any more than the price of a postage stamp in obtaining permanent peace."

Senator Johnson announced he also was voting for the treaty "under no delusions at all." He said it had been analyzed by its proponents "practically into disintegration."

As the senate was about to vote and Senator Borah presented the controversial committee report, Senator Harrison, democrat, of Mississippi, wanted to know if Senator Borah had the consent of Secretary Kellogg to the submission of the report.

"I am acting on my own responsibility," Borah firmly replied.

"I have been trying to follow the senator's leadership and that of the secretary but I have gotten lost trying to keep up with their meanderings," Harrison continued.

"Well, that senator has only to follow me and he will go right," Borah countered.

INTERPRETATIVE REPORT SUBMITTED IN SENATE

WASHINGTON, Jan. 15—(AP)—The report of the senate foreign relations committee on the Kellogg treaty to renounce war, reads:

"Your committee on foreign relations reports favorably the treaty signed at Paris, August 27, 1928, popularly called the multilateral or Kellogg-Briand treaty, the two articles in this treaty are as follows:

"The treaty in brief pledges the nations bound by the same not to resort to war in the settlement of their international controversies save in bona fide self defense and never to seek settlement of such controversies except through pacific means. It is hoped and believed that the treaty will serve to bring about a sincere effort on the part of the nations to put aside war and to employ peaceful methods in their dealings with each other.

"The committee reports the above treaty with the understanding that the right of self defense is in no way curtailed or impared by the terms or conditions of the treaty. Each nation is free at all times and regardless of the treaty provisions to defend itself and is the sole judge of what constitutes the right of self defense and the necessity and extent of the same.

"The United States regards the Monroe Doctrine as a part of its national security and defense; under the right of self defense allowed by the treaty must necessarily be included the right to maintain the Monroe Doctrine, which is a part of our system of national defense. Hearing upon this question and as to the true interpretation of the Monroe Doctrine as it has always been maintained and interpreted by the United States we incorporate the following:

(The committee here inserts quotations construing the Monroe Doctrine from the message of President Monroe on December 2, 1823, from the message of President Cleveland on December 17, 1895, from a speech by Elihu Root, July 1914, and from Professor Theodore Woolsey June 1914).

"The committee further understands that the treaty does not provide sanction, express or implied, should any signatory to the treaty or any nations adhering to the treaty, violate the terms of the same, there is no obligation, or committment, express or implied, upon the part of any of the other signers of the treaty to engage in punitive or coercive measures as against the nation violating the treaty. The effect of the violation of the treaty is to relieve the other signers of the treaty from any obligation under it with the nation thus violating the same.

"In other words, the treaty does not, either expressly or impliedly, contemplate the use of force or coercive measures for its enforcement as against any nation violating it. It is a voluntary pledge upon the part of each nation that it will not have recourse to war, except in self defense, and that it will not seek settlement of its international controversies except through pacific means. And if a nation sees proper to disregard the treaty and violate the same, the effect of such action is to take it from under the benefits of the treaty and to relieve the other nations from any treaty relationship with the said power.

"This treaty in no respect changes or qualifies our present position or relation to any pact or treaty existing between other nations or governments.

"This report is made solely for the purpose of putting upon record what your committee understands to be the true interpretation of the treaty and not in any sense for the purpose or with the design of modifying or changing the treaty in any way or effectuating a reservation, or reservations, to the same."

BINGHAM WON FIGHT FOR INTERPRETATIVE STATEMENT

(Special to The Bulletin.)

WASHINGTON, Jan. 15.—The interpretation fight has been won by Senator Bingham as leader of the movement, whose determination, tact and courtesy to those holding opposite opinions was undisturbed under all attacks. Senator Borah introduced an interpretative statement as chairman, with the result that practically every senator not opposed to the treaty in any form will step up to the front ranks of supporters of the treaty with the Borah statement.

Democrats fell into line when Bingham quoted President Wilson that "an interpretative statement on the league of nations will not harm or invalidate it" and this was quickly followed by Democratic Floor Leader Robinson announcing his support of the Bingham attitude. As a result Senator Bingham has become the hero of the day and the treaty was passed, thus clearing the field for the cruiser bill.

SUIT TO PREVENT BOULDER DAM CONSTRUCTION

PHOENIX, Ariz., Jan. 15.—(AP)—Arizona's Colorado river commission today authorized the filing of a suit in the United States supreme court in an attempt to prevent construction of the boulder dam as contemplated in the Swing-Johnson bill enacted by congress.

The commission authorized the "immediate employment of eminent counsel" and its chairman, Mulford Winsor said an effort would be made to file the suit immediately.

The action was regarded as a climax to Arizona's long standing opposition to the construction of the dam as provided in the Swing-Johnson bill.

This state has opposed the project on the ground that southern California would be allocated waters from the Colorado river rightfully belonging to Arizona.

KING GEORGE AND QUEEN MARY ARE IMPROVING

LONDON, Jan. 15.—(AP)—King George today continued to gain ground and the colds of his queen and youngest son also were improving. The medical bulletins on the condition of his majesty, which are being issued at still longer intervals, continue to be of a heartening nature.

WILLIMANTIC

Office 824 Main Street Telephone 1131-2

FIFTEEN ROTARIANS HAVE PERFECT ATTENDANCE RECORDS

(Special to The Bulletin)

WILLIMANTIC, Jan. 15—An announcement of attendance figures for the year 1928 made at the regular noon luncheon-meeting of the Willimantic Rotary club held in the Nathan Hale hotel today showed that 15 members out of a total membership of 48, had maintained a 100 per cent. attendance for the fiscal year. The list which was presented through The Cog, the club weekly publication follows: Walter Abbe, Fred L. Avery, Louis R. Arnold, Walter S. Barnes, William A. Dawson, Richard E. Dodge, Harry S. Gaucher, Louis A. Kingsbury, Eugene W. Latimer, Gerard E. Loiselle, Aime J. Martineau, James P. Mustard, Charles B. Pomeroy, Harry W. Standish and Albert B. Smith. Members absent but one meeting in the year were: John F. Ahern, Ernest Bottomley, Edward O. Kenney, G. Everett Harrington; two meetings, Wilfred A. Gagnon, Raymond A. Parker and Joseph B. Riordan; three meetings: Kenneth N. Hillhouse, William E. Jackson, Roland B. Jordan, William S. Lines and Jerry E. Sullivan.

Members who received the 100 per cent. attendance bars for the four months' period from September 1 to January 1 numbered 21 out of 48. They were: Walter Abbe, Fred L. Avery, L. H. Arnold, Walter S. Barnes, Ernest Bottomley, W. A. Dawson, H. S. Gaucher, K. N. Hillhouse, E. G. Kenney, L. A. Kingsbury, E. W. Latimer, G. E. Loiselle, W. S. Lines, A. J. Martineau, J. P. Mustard, R. A. Parker, C. B. Pomeroy, H. W. Standish, J. E. Sullivan and A. B. Smith. Members who missed but one meeting during the period were: John F. Ahern, P. D. Donohue, I. G. Davis, W. A. Gagnon, G. E. Harrington and R. B. Jordan. Members who attended the most out-of-town meetings to maintain their attendance records were: William S. Lines, William E. Jackson and Fred L. Avery. Long distance attendance records of over three and one-half years are held by William A. Dawson, Harry W. Standish, Richard E. Dodge, and Albert B. Smith, the latter holding a perfect attendance since he became a member about four and one-half years ago.

The program for the meeting today consisted of a discussion of club problems led by President Raymond A. Parker. Attendance was stressed and in this connection a committee composed of Secretary Gerard E. Loiselle, James P. Mustard and John R. Pickett was selected to arrange for a club contest in March.

Herbert W. Huber, chairman of the program committee gave a concise outline of the tentative plans of his committee. He announced that the Rotary playlet scheduled for January 29 would be postponed until March. Upon his request for action on the matter, it was voted to hold a Ladies' night next spring. Chairman Huber also read the report submitted to him by Miss Elizabeth Anderson, secretary of the Welfare bureau giving an account of how the club's Christmas donation of about $100 to the bureau was being expended. The report showed that most of the money spent to date had gone for needed clothing for children. At a board of directors' meeting held following the regular session the names of over half a dozen applicants for membership were approved and ordered submitted to membership at large for election.

CHIEF WEBSTER A MEMBER OF FIRE DEPT. 26 YEARS

(Special to The Bulletin)

WILLIMANTIC, Jan. 15—Wade U. Webster, who was recently appointed chief of the Willimantic fire department, was a member of the department for 26 years from May 4, 1897 until January 25, 1923 when he resigned as chief of the department which was then still under the volunteer system. His position as chief carries with it the affiliated offices of fire marshal, inspector of buildings and superintendent of the fire alarm system.

At the time that Chief Webster joined the department all of the apparatus was hand drawn. He was a hoseman with the Alert Hose company from 1902-03 serving as assistant foreman in 1904-05 and foreman in 1906-07. His appointment as chief of the department was made in 1908 and he continued in that capacity until a change took place in the city administration. He immediately rejoined the Alert Hose company and continued until June 1, 1917 at which time the department was reorganized and the old volunteer companies were disbanded. Mr. Webster was reappointed chief in January 1918 and held that position until he was succeeded by the late James J. Tighe. He has had nine years of experience as chief in the department. Throughout the years he had maintained a keen interest in the local fire department and general fire fighting methods. Through attendance at most of the state and some of the national conventions of fire fighters and visits to other departments he had become widely known throughout the state. He is the proud possessor of a handsome insignia ring presented him by fellow smoke-eaters of the Alert Hose company following his retirement in 1923.

WARRANT IS SERVED ON MAZZOLA AS SUSPECT

(Special to The Bulletin)

WILLIMANTIC, Jan. 15—A coroner's warrant issued by Coroner Arthur J. Bill of Danielson was served on Thomas Mazzola of 27 Arnold's lane this morning charging him with being a suspect in connection with the murder of his mother-in-law, Mrs. Rosaria Lorella on Thursday, January 3, at Mazzola's home. The warrant was served by County Detective William E. Jackson, who with Police Officer Arthur Hurley took Mazzola into custody and removed him from the local police station where he has ben confined since January 5 to the county jail at Brooklyn. Inasmuch as it is fully expected that Coroner Bill's finding will show Mazzola as being criminally responsible for the death of Mrs. Lorella, the suspect will remain at the county jail at least until the results of a grand jury hearing are made known.

FUNERALS.

Elmer W. Morse.

The funeral for Elmer W. Morse was held with services conducted at the home of his sister, Mrs. Frank P. McLean of 1700 West Main street at 2 o'clock this afternoon. The International Bible Students class had charge of the services with Rev. Mr. Knight presiding. There was a large attendance of friends and relatives. The pall bearers were members of Company C, 169th Infantry, Connecticut National Guard from which a firing squad in charge of Corporal Charles Thompson was also present. A prayer was read at the grave in the new Willimantic cemetery by Rev. Mr. Knight and three volleys were fired over the grave. "Taps" was sounded by Bugler Walter Wingerstman. Killourey Bros. had charge of the arrangements.

Ozro G. Hanks.

Funeral services for Ozro G. Hanks were held at the home on Hanks' Hill, Mansfield at 1 o'clock this afternoon. Rev. E. P. Ayer of Branford officiated. Burial was in the new Mansfield Center cemetery. The bearers were Joseph Clark, Alfred Oden, Herbert T. Clark and George H. Robertson. Arrangements were in charge of Avery and VanZandt.

The trucking business which has been conducted by Thomas P. Foley and John J. Henry under the firm name of Foley & Henry, for the past 27 years, was announced as sold today to William D. Foley, an employe of the concern and brother of Thomas P. Foley. The sale, which includes all the equipment, real estate and good will took effect this noon. Messrs. Foley and Henry are retiring after giving the public over a quarter of a century of honest and faithful trucking service. Thomas P. Foley has been in the trucking business for 38 years working for eight years for Charles H. Baker. He was a member of the firm of Foley Bros. with his brother Daniel for three years, until the firm of Foley & Henry was formed. Mr. Henry has had 40 years of trucking experience. For 12 years prior to his partnership with Mr. Foley he was engaged in the livery business. The new owner, William D. Foley has been with the firm during all the years they have been in business.

The organization of The Italian Ladies' association, a branch of the Daughters of Italy, has been announced by the organizers, Mrs. Vita Aldino, Mrs. Marie Catalano, Miss Rose Catalano and Miss Jane Camillo. The Daughters of Italy and affiliated societies have a national membership of over three million, one hundred thousand of these members being in Connecticut. The association elected as officers for the year: President, Maria DeSantis; vice president, Vita Aldino; corresponding secretary, Maria Leiss; financial secretary, Rose Catalano; treasurer, Jane Camillo; curatores, Joseph Giraca, Sara Castanzia, Mary Mazzola, Jane Mazzola and Elizabeth Adamo. The association begins with a membership of 45. Meetings will be held every second Sunday of the month at Capitol hall.

Rev. T. H. W. Jones of Mansfield Center gave an interesting illustrated lecture on Around the World in 100 Minutes at the monthly meeting of the Windham-South Windham Men's club held in Windham Center Monday evening. The Missionary society of Windham served a chicken pie supper. Rev. Edward Smiley stated that the Boys Pioneer club would present the entertainment at the next meeting in South Windham. A minstrel will be staged in March.

C. C. Field and Charles H. Bachelder, both of Exeter, N. H., expert trade experts left here today on a tour of the south to establish extensive productive agencies for the Willimantic Metal Screen, Inc. The states where they will open agencies are: New Jersey, District of Columbia, Pennsylvania, Delaware, Maryland, Virginia, West Virginia, North and South Carolina, Georgia, Alabama nd Florida.

OBITUARIES.

Mrs. Jennie Brown.

Mrs. Jennie Brown died at her home in Andover Monday night. She was born in Bolton, 84 years ago, and had been a resident of Andover for 19 years.

Charles H. Bass.

Charles H. Bass who died at the Elks' National home in Bedford, Va., Sunday, was born in Lebanon, January 22, 1849, a son of Nathan and Mary Holbrook Bass. He was a past chancellor commander of Natchaug lodge No. 22, Knights of Pythias.

Some three inches of snow fell during the city's eleventh snow storm which started at 3 o'clock in the morning and ceased about noon. Snow shovels were again brought into play and members of the street department were busy in clearing up sidewalks and gutters. A drop in temperature during the day came as a source of disappointment to the ice dealers who had hoped for a continuance of the cold snap that started Sunday night.

Mrs. Annis Vanderman was presented a beautiful tea set in honor of her birthday by a group of friends who called at her home Monday. The visitors remained for bridge, Miss Mary Shea winning first prize.

General supervision of rural schools were discussed at a sectional meeting of school supervisors of eastern Connecticut held at the normal school building Monday afternoon. Nestor S. Light, state director of rural education was in charge. Present were Supervisors Levi T. Garrison, Charles M. Larcomb, Miss Maude Shapleight, and Miss Ida Lucy of this city, Edwin B. Floyd and James Connelly of Norwich, Martin B. Richardson of Putnam and A. L. Youngs of Ellington.

Rev. and Mrs. Arthur S. Wheelock were host and hostess to a number of ministers and their wives from this city and neighboring towns who were guests at a dinner in the Congregational church house, Monday afternoon. Covers for 26 were laid. The repast was served by the Ladies' society with Mrs. Robert H. Fenton as chairman.

Coming upon a bald eagle at out to destroy a turkey on his farm, B. H. Wilson of Windham shot and killed the king of the air. The bird had a wing spread of seven feet.

Mrs. L. J. Tubridy of the Tubridy-Weldon company has gone to spend several weeks in Florida which she will tour during her visit.

Miss Clara Getchel entertained Miss Margery Morrill of Plainville over the week end.

Alexander Todd of South Willington has purchased three tracts of land on Ash street plat from the American Land company of Providence, R. I.

Mr. and Mrs. John J. Henry leave Wednesday for Petersburg, Fla., where they will remain for two months.

Mrs. Luke P. Allain has been entertaining her sister, Mrs. Mabel Young of New York.

Gustav Thiem of South street was admitted to St. Joseph's hospital today.

Dr. and Mrs. Robert C. White will leave Wednesday from New York to spend several weeks in Miami, Fla.

Maurice E. Wallen of Hartford was Sunday guest of his parents, Mr. and Mrs. Kirk Wallen. Mr. Wallen was a vocalist today at the regular meeting of the Woman's club.

There was good attendance at an open meeting and membership party of the Willimantic Council of Catholic Women held in St. Mary's hall this evening. Entertainment was staged and refreshments served.

The recently elected officers of Violet Rebekah lodge, No. 57, I. O. O. F., were installed at the regular meeting held in Odd Fellows' hall tonight. Supper was served prior to the meeting.

Arthur Melkie was elected captain of the 1929 football team at a meeting of the Windham high school letter men held today. Captain Melkie's choice meets with general approval at the school. He is one of the veterans of the squad and last year he played a strong game in the backfield.

STAFFORD SPRINGS

BOY'S NOSE WAS BROKEN WHEN TRUCK BUMPED HIM

(Special to The Bulletin)

STAFFORD SPRINGS, Jan. 15—Robert Greene, son of Mrs. Agnes Greene of West Main street, was struck by an automobile truck driven by John Michna, while playing near his home Tuesday. Greene had been playing on the street with Francis Bissonette, a boy who lives on the opposite side of the street, and crossed the street toward his house. As the truck approached, Bissonette ran into the street and in order to avoid striking him Michna pulled his truck to the left and the left head-light struck Greene, throwing him to the ground. Michna picked the boy up and took him to Johnson hospital where it was found that he had a broken nose and a cut in the back of his head in addition to a number of minor bruises. His injuries are not serious. People in the vicinity who saw the truck approaching say that it was not going fast.

Joseph Roy, of Somers, before the borough court of Stafford Springs Monday morning charged with intoxication, pleaded guilty. He was discharged upon payment of costs, which amounted to $11.39.

The public schools held but one session, closing at 1 p. m., Tuesday, because of the heavy snowfall.

Rev. John J. Weldon is visiting at his home in Bridgeport.

Grandson of Judge Reed

Joel Henry Reed of Stafford Springs, who has successfully passed the Connecticut state bar examinations, is a graduate of the local high school and of Maryland university law school. He is a son of Willis H. Reed, clerk of Tolland county superior court and a grandson of the late Joel H. Reed, a judge of the superior court for 16 years.

Miss Mary Arnold daughter of Mr. and Mrs. Benjamin R. Arnold of East Main street, is a patient in the infirmary at Storrs college, ill with scarlet fever.

The boys' and girls' basketball teams of Stafford High school will play Ware High school at Ware this (Wednesday) evening.

EAST WOODSTOCK

Sidney Hopkins has been confined to the house four weeks owing to the prevailing distemper. Others ill are Mrs. Ernest Daye and five children.

Arvid and Emil Anderson and Eugene Coman spent the week end in New York.

Services were again omitted at the Congregational church Sunday, the pastor being confined to the house with a grip cold.

The meeting of the Community club was held last Thursday evening. A military whist was the program for the evening. First honors going to Mr. and Mrs. Paul Gifford and the Misses Mack, of Quinebaug with consolation awards to Mrs. Evar Erickson, Mrs Stuart May, Misses Gwena Foskett and Doris Mathewson. Cake and coffee were served by the committee in charge, G. A. Wetherell, William Closson and Miss Ethel Upham.

The annual society meeting of the Congregational church was held Saturday afternoon. The following were elected to office: Society committee, L. H. Lindeman, Spencer Jordan, Alan Upham; clerk, Miss Ethel Upham; treasurer, A. G. Morse.

Mrs. F. A. Jordan, Alan and Ethel Upham, Miss Louise Lawton, Clinton Taylor were dinner guests of Mr. and Mrs. Edward Chandler at the Hill, Friday evening.

Father Time was the original wheelman. From the beginning he has gone on by cycles.

Makes Fat People Slim

New York Physician Perfects Simple and Easy Method of Reducing Weight

Dr. R. Newman, a licensed practicing physician, of 286 Fifth Avenue, New York, announces that he has perfected a treatment which has quickly rid fat people of excess weight. What is more remarkable is the Doctor's statement that he has successfully treated thousands of patients for fat reduction without unnecessary change of diet or burdensome exercise. He also says that fat people who suffer from chronic rheumatism, gout, asthma and high blood pressure obtain great relief from the reduction of their superfluous flesh. The Doctor has offered to send without charge to anyone who will write him, a free trial treatment to prove his claims, as well as his "Pay-when-reduced" plan. If you want to rid yourself of superfluous fat, write him today, addressing Dr. R. Newman, 286 Fifth Avenue, New York City, Dept. R.

COLCHESTER

CLEARING STATE HIGHWAY OF FOUR INCHES OF SNOW

The snow which fell shortly after midnight until about 10 a. m., Tuesday, reached a depth of about three inches, the heaviest fall of snow so far this winter. Employes of the state highway department were busy all morning clearing the snow from the Hartford, New London and Norwich turnpikes. Travel over the back roads was difficult, since the recent thaws and freezing spells have produced a mass of tangled, deep, frozen ruts which are now filled with snow and ice.

Julius Brody of New York, former local resident, was visiting friends here Tuesday.

Application cards for the renewal of motor vehicle operators' licenses are being received by local residents from the state motor vehicle headquarters in Hartford.

Carlton Jones and Mr. and Mrs. Clarkson F. Bailey of Hebron were here Tuesday.

Due to bad, slippery traveling, not as many as had been hoped for, motored to Danielson Tuesday evening to witness the Bacon academy-Killingly High school basketball game.

Report 14 Degrees Below Zero

Mercury readings as low as 14 degrees below zero were reported about the village, early Monday morning.

The "Where Next" bridge club is to be entertained this (Wednesday) afternoon at the home of Mrs. Earl R. Holmes, on South Main street.

Miss Janet W. Pendleton, teacher in Coventry schools, spent the week-end with her parents, Dr. and Mrs. Cyrus E. Pendleton.

As the heating apparatus was out of order, there was no session of school in Bacon academy Monday.

John H. Purcell is reported ill with grip at his home on South Main street.

Work is progressing steadily on the new store building being erected on the Benjamin Malofes property, Lebanon avenue. The side walls are up.

Following the death of his father Ralph H. Kenyon has been spending the past week with his mother in Lebanon.

Mr. and Mrs. John M Riley visited relatives in Hartford, Sunday.

STAFFORD

Mr. and Mrs. A. S. Walker and family of Eastford were guests, Sunday, of Mrs. Eva M. Burbee.

Mrs. Edward E. Eno attended the birthday celebration of her father, Mr. Holmes, in Springfield last week.

The Ladies' Aid society of the Baptist church is to meet Thursday afternoon. Supper will be served in the evening.

Mrs. Lewis of Westfield has been the guest of her sister, Mrs. Frank Jones.

The W. C. T. U. held a special service at the Methodist church, Jan. 13. Rev. Mr. Pearce was the speaker. All the churches of the town were invited to attend and the ministers of the town were asked to take part in the service.

The children are taking advantage of the fine coasting.

GALES FERRY

METHODIST CONFERENCE REQUESTS PASTOR'S RETURN

The district superintendent, Rev. Myron E. Genter, of Norwich, held the Fourth quarterly conference of the Gales Ferry charge, Thursday evening, in the vestry of the M. E. church. Superintendent Genter spoke of the New Outlook on World Service, and offered prayer at the opening of the session. The election of trustees, Dudley C. Perkins, C. Alton Chapman and D. R. Povey, for three years, was approved and they were confirmed as members of the quarterly conference. Stewards for the ensuing year were elected as follows: R. Irving Hurlbutt, Dudley C. Perkins, Nelson Parker, Courtland E. Colver, C. Alton Chapman, Eugene LaFontaine, John Harold, Joseph Davidson, Mrs. Lydia Hurlbutt, Mrs. Alberta Perkins, Mrs. Louise Colver, Miss Alice Satterlee, Mrs. Elmer Tubbs, Mrs. Robert Miller, Miss Adelina Povey, Mrs. C. Alton Chapman, Ralph E. Atkins, Miss Sarah Latimer.

D. C. Perkins was elected recording steward; Mrs. Lydia Hurlbutt, communion steward; C. E. Colver, district steward, with D. C. Perkins, reserve, and disbursing steward; Mrs. Alberta Perkins, connectional treasurer.

The elections of Mrs. George H. Wright as president of the Woman's Home Missionary society; Miss Alice Satterlee, president of the Ladies' Aid society; C. E. Colver, Jr., president of the Epworth league chapter, were confirmed and they were made members of the quarterly conference.

C. E. Colver was continued as delegate to Willimantic Camp Meeting association and the recent election of D. C. Perkins as lay delegate and Mrs. Jerome Greer, reserve delegate, to the lay electoral conference at Brockton, Mass., April 5, at the time of the annual session of the New England Southern conference, was approved.

The pastor's report noted a change in membership during the year, seven having been received from preparatory membership, two by letter with one removal by letter, Mrs. Morton Ashcraft, and one by the death of Mrs. Esther Povey. Reports of the church organizations were given and received for record.

Mrs. Jerome Greer was elected a member of the District World Service council, and will represent the church at a session to be held at Baltic, Feb. 5. R. I. Hurlbutt was made trier of appeals. The standing committees appointed by the pastor as follows in accordance with the new church discipline: Membership—Pastor, C. E. Colver, Mrs. R. Irving Hurlbutt; music—Pastor, Mrs. Eugene LaFontaine, D. R. Povey, Mrs. Rufus Hurlbutt; religious education—C. E. Colver, Mrs. R. I. Hurlbutt, Mrs. Andrew P. Miller, Miss Ethel Main, Mrs. C. A. Chapman; finance—C. E. Colver, Nelson Parker, Rufus Hurlbutt, D. C. Perkins, R. I. Hurlbutt, Mrs. Alberta Perkins; benevolence — Mrs. Perkins, Mrs. Chapman, Miss Margaret Colver; social service and hospitals—Mrs. Perkins, Miss Alice Satterlee, Miss Helen Colver; church records and auditing—Rufus Hurlbutt, C. Alton Chapman; parsonage and furniture—President of the trustees, president and treasurer of the Ladies' Aid society and the pastor's wife; pastoral relation and pulpit supply—R. I. Hurlbutt, C. E. Colver, Nelson Parker, D. C. Perkins; nominating committee—Pastor, C. E. Colver, Mrs. R. I. Hurlbutt, Nelson Parker. Items of business were acted on and the meeting was adjourned subject to call. The return of Rev. Jerome Greer to the pastorate was unanimously asked for by the conference.

The new telephone directory, received here the past week, will require more local reference than ever before as three new party lines, 329, 920 and 1631, with one private telephone, have been installed in this vicinity since the opening of the year. A two-party line is also listed and the old lines, 1874, 1887, 1054 and 29, have been retained with several transfers of subscribers, and line 1891, one of the oldest in this section, discontinued.

Dr. and Mrs. Willard E. Uphams motored here Thursday night from Washington, D. C., and are guests at the home of Mrs. Uphams' parents, Rev. and Mrs. Jerome Greer, at the M. E. parsonage. Dr. and Mrs. Uphams, who spent the summer here, have visited Dr. Uphams' mother in Muncie, Ind. and places in the south, since leaving last October.

The 54th anniversary of the marriage of Mr. and Mrs. Charles H. Comstock was quietly observed by them at their home in the village, Sunday.

Roscoe W. Vining of New Haven, superintendent of the Connecticut Temperance and Anti-Saloon league, gave an interesting talk on Prohibition at the morning service at the Community M. E. church. I Found Him in My Heart was sung by the church quartet as the offertory anthem.

There was an attendance of 64 at the church school session, the banners being secured by the classes taught by D. C. Perkins and Mrs. Avery Main, for attendance, and those for offering by the Men's class and Miss Gertrude D. Allen's. A meeting for the teachers and officers of the school was called by Supt. C. E. Colver for Tuesday night, at the home of Mr. and Mrs. Rufus W. Hurlbutt.

The meeting of the Ladies' Aid society, announced for Tuesday afternoon at the vestry, was changed to Thursday, with a session at 3 o'clock.

Elmer E. Kidder of Boise, Idaho, has been a guest of Mrs. Kidder's parents, Mr. and Mrs. Charles H. Comstock, coming here from a visit to his parents in Winslow, Me.

Not a *chance* conception ... but a deliberate plan ...

Chrysler's matching of slender-profile radiator with cowl bar moulding has its origin in the repetition of motif in the historic frieze of the ancient Parthenon.

Chrysler's New Style is Based on Authentic Canons of Classic Beauty

Chrysler engineering has achieved something never done before in motor car design.

It has searched out *authentic* forms of beauty which have come down the centuries unsurpassed and unchallenged and has *translated* them in terms of motor car beauty and motor car utility.

The lengths to which Chrysler designers have gone in this patient pursuit of beauty will doubtless prove a revelation to those who have probably accepted Chrysler symmetry and charm as fortunate but more or less accidental conceptions.

The Chrysler process goes far deeper than any charming but fortuitous design.

For, Chrysler has left nothing to chance.

Chrysler has not relied alone upon the inspiration of individual designers.

Chrysler in its newest products—has found that there are so many glorious precedents and inspirations in art, architecture and design, that the search for authentic and harmonious symmetry can actually be reduced to something like a scientific system in which results are certain.

New Chrysler "65"—*Six body styles priced from $1040 to $1145* • • • New Chrysler "75"—*Nine body styles priced from $1535 to $2345* • • • New Chrysler Imperial—*Five custom styles priced from $2675 to $3475. All prices f.o.b. Detroit.* (116)

CHRYSLER
NOYES' GARAGE

Laurel Hill Avenue
LLOYD JONES, Associate Dealer

Phone 2236-2.
East Great Plain

THE PORTEOUS & MITCHELL CO.

Special Purchase and Sale
—of—
Women's House Dresses

New Spring Models

95c
EACH

Usually selling at $1.69 to $1.98
SIZES 36 to 54

Space Permits Illustration of Three Models Only. There are Many More.

Most remarkable values ever offered in Women's House Dresses of fine quality, color fast broadcloth and prints, nicely trimmed in contrasting colors. Advance Spring patterns and shades. Dresses are full cut, well made, a varied line of models suitable for all types of women.

Assortment is large but come early for choice selection.

Special Purchase of All Wool Blankets

For Full Particulars of Sale See Wednesday's Record and Thursday's Bulletin

DANIELSON

SNOW CAUSES TWO MINOR AUTOMOBILE ACCIDENTS

(Special to The Bulletin.)

DANIELSON, Jan. 16—Slippery highways caused two more accidents in this section this morning. In an early morning crash on the state highway near Elmville a Danielson Taxi service car with Alfred Vevia operating and with a capacity list of passengers bound for the day's work in a mill to the north was entangled with a car operated by Rudolph Metthe of Putnam It was snowing at the time and both machines were running with headlights burning. The Metthe car turned over in the accident, but Mr. Metthe escaped without injury Mr. Vevia sustained an injury that indicates a cracked or fractured rib and his wife, who was riding with him, was slightly hurt about the head. Other passengers in this car were tossed about, but none seriously hurt. Each car was very considerably damaged, jointly probably to the extent of $300 or $400. State Officer Elton Nolan checked this accident.

C. H. Bullock of Valley Falls, R. I., received a cut on the nose and a general shaking up when the Buick sedan he was driving west-bound skidded on the state highway near the county jail in Brooklyn this forenoon and after sliding one way and another smashed into a telephone pole. The car was damaged to the extent of several hundred dollars and the pole broken off.

State Police on Watch for Bandit

State officers were watching this territory today for a bandit car carrying Pennsylvania numbers and men wanted to answer for an affair in which Officer Francis Gallagher of the Springfield police was shot this morning about 3:30 in that city. It was reported here that the bandits were in or near a restaurant when they attracted the attention of Officer Gallagher and that when he started toward them they opened fire, wounding him severely. However, the officer managed to shoot one of the bandits. There is special interest here in this case because Officer Gallagher is a brother of Officer Raymond Gallagher, who shot it out last Good Friday afternoon with the bandits that early that evening shot and killed State Officer Irving H. Nelson of the Danielson barracks, in Pomfret, and are now serving life sentences for their brutal work. It develops that the car that figured in this morning's affair in Springfield is a stolen machine.

OBITUARY

Mrs. Rosalie Derosier

Mrs. Rosalie Derosier, 83, died this morning at the home on Dyer street. Mrs. Derosier, the widow of Julius Derosier and a native of Canada, would have reached her 83d birthday on the 31st of this month had she lived. Mrs. Derosier leaves the following children: Henry of Danielson, Lewis of Webster, Mrs. Edmond Gagne of Wauregan and Joseph of Baltic. She had been a resident of Danielson for many years.

Newly elected and installed officers of Court Oak Grove, No. 133, Foresters of America, are: Chief ranger, Arthur Viens; sub-chief ranger, Alfred Lafave; recording secretary, Phillias Goulet; financial secretary, Joseph Berthiaume; treasurer, Edward Berthiaume; senior beadle, Moses Berthiaume, Sr.; junior beadle, Joseph LaBelle; senior wodward, Zepeherin Gendreau; junior woodward, Joseph Morency; past chief ranger, Odilon. The officers were installed by Deputy Chief Ranger Edward Berthiaume.

It was indicated tonight that there would be an outpouring of foxhunters Wednesday morning, for, following the snow of today, conditions promised to be about ideal for this winter sport, the best of the season to date. There is just enough snow to make good following and not too much for the hunters to get about easily. Foxes are said to be as plentiful as usually in this territory, which has both the red and gray varieties.

All directors and officers of the Danielson Trust company were re-elected for another year at the annual meeting yesterday. They are: President, J Arthur Atwood; vice president, Frederick A. Jacobs; secretary-treasurer, Clifford H. Starkweather; assistant secretary, Harry E. Magoon; teller, Howard Franklin. Theb oard of directors is made up of J. A. Atwood, Oscar F. Atwood, F. A. Jacobs, Dr. W. W Adams, Sidney W. Bard, F. E. Bitgood, W Irving Bullard, Herman M. Coulter, N. Lorbe Greig, D. E. Jette, Angus Park, Frank T. Preston, Alfred L. Reed, Clifford H. Starkweather, Everett T. Tillinghast, F. W. Tillinghast and A. Putnam Woodward.

The assets of the bank are now close to $3,000,000, and this bank was organized as recently as 1914. The past year has been the most successful in its history and the growth of its assets correspondingly large.

This evening the annual meeting of the Danielson Building and Loan association was held at the banking rooms of the Danielson Trust company. The report of the treasurer, C. H. Starkweather, shows that the assets of the association are now $205,444. During the past year the association has paid off such holders of its maturing shares as cared to have money for them and in other cases, also as desired, has issued certificates of credit. New shares of stock also were issued periodically during 1928, which was a year in which the association continued to enjoy the fine success that has been characteristic of it since organization, about thirteen years ago.

Mr. and Mrs. Clinton F. Pellett left today for Florida to spend the remainder of the winter season.

Local men who are interested in the institution in special manner were at Moosup today attending the annual meeting of the Moosup Trust company.

A whist that was to have been held this evening at the home of Mrs. Helen S. Dowe in the interest of the American legion auxiliary was postponed because of the storm.

Three inches of snow that came today atop of an icy foundation promised the first sleighing of the winter for this part of eastern Connecticut.

With the time limit expired for paying without penalty, upwards of 400 persons liable to pay a personal tax in Killingly had not done so today. Now each has an extra assessment of one dollar to meet.

Legislators are having an easy week of this week, with no session to take them to Hartford until Thursday, when it is expected committee appointments will be announced.

Several from Danielson were in Webster this afternoon to view the ruins of St. Louis' parochial school, destroyed by fire last night with a loss of $60,000.

The Eastern Connecticut Power company has sent to its patrons in the Danielson district option lists of electrical rates, the circulars setting forth the options in detail.

John Lindberg, who recently purchased a home on Reynolds street, is to remove here from Wauregan, where he has been engaged in business for several years.

John Stalzer has purchased the Orville Baker business in West Brooklyn, and has placed it under the management of one of his sons.

Miss Harriet A. Lefevre of Springfield is visiting with friends in Danielson for a few days.

Russell Hammond is the newly elected president of the Pastime club at East Killingly, Willis Smith secretary-treasurer and Wilfred Wade baseball manager.

A. P. Woodward is to leave Thursday for a stay of a few days at the H. E. Church country place near Phoenixville.

Fernando Regis remains at the Day Kimball hospital in Putnam, still in serious condition from injuries he received several weeks ago when struck by an automobile.

There was dancing at the state armory tonight following the basketball game between the Armory Five and C company team of Willimantic, as detailed on the sports page.

SOMERS

Miss Sara Billings is recovering from an attack of grip.

Mrs. Mahlon Avery is ill at her home on East Main street.

Helen Pease became ill with appendicitis last week and was taken to the Johnson Memorial hospital, Stafford Springs where she was operated upon on and is doing well. Much sympathy was felt for the family as Mrs. C. W. W. Pease the child's mother has not recovered from an illness of over a year caused by a nervous breakdown.

Miss Harriette E. Ellis was ill and out of school last week.

The Woman's club is to meet with Mrs. Ralph Keeney in Somersville on Thursday. The assistant hostess will be Mrs. A. S. Hulburt. Miss Clara Russel and Miss Elsie Russell.

The meeting of the church is to be held January 22nd.

The annual meeting of the Ladies' Aid society was postponed from last week to this week.

Mrs. Michael Desso is seriously ill with pneumonia at Stafford Springs hospital.

Norman Wilson underwent a surgical operation at Stafford Springs hospital last week.

Mrs. Daniel Avery is ill and has been taken to the Stafford Springs hospital.

Mr. and Mrs. C. J. Parsons are ill at their home on West Main street.

Mrs. George Slater, daughter, Miss Beatrice Slater and Chester Slater left for Florida by automobile recently.

A party of young girls was entertained at Mr. and Mrs. Chester Pomeroys Saturday afternoon when their daughter Catherine celebrated her twelfth birthday.

Miss Etta Wolcott was in Hartford several days last week.

NORTH STONINGTON

BROKE HIP BY A FALL WHILE LIVING ALONE

Mrs. Latham H. Gray, living alone, her husband having died about six weeks ago, fell in her house during Saturday night. By grasping the arm of a chair she succeeded in raising herself up and in reaching a couch. She was discovered by a neighbor at midday Sunday when it was found she had suffered a broken hip. She was taken to Lawrence hospital, New London, Monday.

Mrs. B R. Park attended the funeral of Amos R. Park in Mystic.

Sunday morning services at the Congregational church are being held in the vestry while the auditorium is being redecorated.

Many residents here are ill with severe colds.

PUTNAM

HEBERT ACQUITTED OF VIOLATION OF LIQUOR LAWS

(Special to The Bulletin)

PUTNAM, Jan. 15—Philip Hebert of Plainfield was found not guilty of liquor law violation in superior court at Putnam today. He was arrested in Plainfield on Oct. 25, last, by State Policeman R. V. Scranton of Danielson barracks following a raid in which police found a small quantity of alcohol.

The case opened at Putnam Monday morning. An entire day was consumed by the counsels before evidence was complete.

This morning Attorney Bradford Danielson of Plainfield, was the first to argue the case in behalf of the state. He touched upon the condition of liquor found by the police in regards to analysis made by state chemists. Danielson told the jury that he disbelieved statements made by witnesses for defense yesterday, when they, one after another attacked the character regarding the truth and verocity of statements made by Aldor Blanchette, who gathered evidence against Hebert. Danielson was also of the opinion that stories given in testimony by defense witnesses was colored by reason of Blanchette's cirminal sentence to the Atlanta Federal penitentiary for violation of the mann act. Danielson's argument placed no belief in Homer Heberts testimony given yesterday, to the effect that the liquor found in his establishment was for medical purposes.

Attorney Back, for the defense, in his argument felt the state had failed to prove Hebert had sold Blanchette liquor, since there was such an overwhelming volume of testimony to the effect that Blanchette was not a reputable type of person.

State's Attorney Howard C. Bradford followed the argument of Attorney Danielson, explaining a few additional detailed facts contained in the case.

Judge Newell Jennings, of Hartford, read his charge to the jury. Two noteworthy points of Judge Jenning's charge were brevity and equality to both sides.

The jury retired to the afternoon at 11:45 and returned after an hour's deliberation with a verdict of not guilty.

PLAINFIELD YOUTHS PUT ON ONE YEAR PROBATION

(Special to The Bulletin)

PUTNAM, Jan. 15—Joseph Walsh, Jr., and Sidney Rude, both of Plainfield, were before the superior court in this city today on charges of breaking and entering and theft. Both were 19 years of age and were minors in the face of the court.

Judge Jennings appointed Public Defender Harry E. Back of Danielson as their guardian. Attorney Back entered a plea of guilty and asked the mercy of the court in imposing sentence upon the youths, whose widowed mothers are dependent upon their support.

State's Attorney Bradford asked clemency in the matter. According to Mr. Bradford the boys entered a summer home in Plainfield, which at the time was unoccupied and used for a storehouse. The boys stole two canoe paddles and also took a canoe. The boys had the use of the stolen property for about three months. Upon their arrest, the property was restored to its owner, apparently unharmed. Mr. Bradford told the court that Walsh was the oldest of a family of 11 children. His father is dead and his mother is most dependent upon his liberty. Rude, somewhat smaller in physical stature than his accomplice, but needed by his mother to support a large family admitted his guilt.

"I realize the difficulty encountered in the apprehension of depredators breaking into summer residences and the only way this practice can be curbed is by punishment to those found guilty 'of the crime,' said Judge Jennings. Before sentencing the boys, Judge Jennings recognized the need of their freedom and told them he would be liberal. Accordingly he sentenced Rude to serve two or three months in jail and committed Walsh to the state reformatory at Cheshire, because of a previous offense. The judge followed by suspending execution of the sentences for one year and placing the boys in care of Probation Officer L. E. Hill of Danielson. Both Walsh and Rude were warned that violation of the probation meant immediate carrying out of their sentence. They were discharged upon payment of costs of court.

On Drunken Driving Charge

Charles A. Montie of Plainfield was presented on a charge of operating a motor vehicle while under the influence of liquors.

It was alleged by the state that Montie had been drinking on the night of October 29. He operated his car in Canterbury and collided with another car operated by George Baker of Canterbury. Baker was slightly injured as the result of the crash and after a heated conversation with Montie was given the impression, by the odor of liquor on Montie's breath, that he was under the influence of liquor and at once summoned the state police at Danielson barracks to investigate the accident.

Several witnesses were introduced into court this afternoon in behalf of the defense, stated that they detected no odor upon the defendents breath before he was under arrest.

At a late hour this afternoon the case was still before court with indications that evidence would not be completed and submitted to the jury until sometime Wednesday.

Court will convene again Wednesday at 11 o'clock.

The weekly indoor sports tournament between the Elks and the Masons was held last evening at the Masonic club and resulted in an 8 to 7 victory in favor of the Elks. The score remained in a neck and neck condition until a late hour, when the final tabulation of scores gave the Elks a one point lead, and also gave them a substantial seasonal lead over their rivals.

LOCAL POLICE SEARCH FOR ASSAILANT OF GALLAGHER

(Special to The Bulletin)

PUTNAM, Jan. 15—Putnam police were today assisting state officers of Danielson police barracks in a search for Mathew Kelton who was with Edward Montmarquette, who shot and seriously wounded Francis Gallagher of the Springfield police force in Springfield at 3 o'clock this morning.

Kelta, aged 19, is believed to have sought refuge in this vicinity or at the home of relatives in Woonsocket, R. I. The state officers with Captain of Police William Jarvis patrolled roads in the outlying districts leading into Putnam today.

Officer Gallagher is a brother to Motorcycle Officer Raymond P. Gallagher who figured in the recent Lalone-Raymond trial and later obtained a partial ambunt of the state's prize of $500 for identifying the slayers of State Patrolman Irving H. Nelson. A state-wide starch is now being conducted by police for the missing confederate of the assailant.

Putnam awakened this morning to gaze upon a real old fashioned snowstorm, the first of the winter season. The weather moderated somewhat during the early hours of Tuesday morning and snow commenced to fall. Snow fell for several hours and at an early hour this morning the earth was covered with a thick blanket. The snow, now regarded as the worst enemy to the highway department of both the city and the state held its position until noon time, when with the aid of a bright sun, the trucks slowly pushed snow from the roads in this vicinity.

The train schedule of the New Haven railroad was somewhat affected by the sudden storm as trains drew into this city several minutes late. Vehicular traffic was also delayed. At 11 o'clock about six inches of snow had fallen. Several of the older weather prophets who delight in seeing their predictions materialize, realize this, today when they announced last evening that the ground would be covered with additional snow Tuesday.

The New Haven railroad officials took steps Monday to improve the running schedule of the early morning mail train, running over the Norwich branch, between New London and South Worcester, when they assigned officials of the road to check the reasons for delays that are being experienced daily by the train. A Putnam railroad official is riding the train daily and it is expected that his findings will mark an improvement in the train service rendered by the road in the delivery of important morning mail.

State Highway Commissioner John A Macdonald arrived in Putnam this morning after receiving the news of the sudden death of his mother, Mrs. Archibald Macdonald, at her home in this city last evening.

The city highway department received two dapple gray horses Monday, which were ordered to be purchased at the last meeting of the common council. The new horses are majestic in their physical appearance and are about five years of age. The new beasts of burden will supplant the present highway department horses which have been in the services of the city for about 18 years.

PRESTON

Mr. and Mrs. Harold Muttart were in Hartford Monday evening present at the state C. E. executive committee meeting.

Don't attempt to talk if your mouth is full or your head is empty.

Why tolerate Pimples Blackheads and Dandruff?

Cuticura Soap and Cuticura Ointment

will quickly and economically purify and preserve your skin and hair

The New Universal Washer

EQUAL TO THE BEST!

COSTS LESS THAN THE REST!

It does its work quickly and safely and with so little effort as to leave you untired at the end of a washing.

Wholly Automatic

The new safety agitator causes a thorough, yet gentle, cleaning action that actually prolongs the life of clothes.

Beautiful in Appearance

$4.50 Down — $5.00 a Month

During January Only.

The Eastern Conn. Power Co.

Danielson District

Telephone 710.

we want you,

To Profit By These Low Sale Prices On Good Used PIANOS

Such Buying Opportunities As These Don't Come Very Often, So Make The Most Of Them Now While You Can.

Upright Pianos

All In Good Condition—Some Like New.

Only A Few Left. Get One Now!

Billings Piano— Sold New for $275 ..... $19
New England Piano— Sold New For $325 ..... $37
Wheelock Piano— Sold New For $335 ..... $53
Morris Piano— Sold New For $350 ..... $65
Dunham Piano— Sold New For $400 ..... $80
Hardman Piano— Sold New For $425 ..... $89
Chickering Piano— Sold New For $575 ..... $95
Hallet & Comston Piano Sold New For $475 ... $105
Warde Piano— Sold New For $450 .... $123
Schubert Piano— Sold New For $475 .... $145

Player Pianos

Well Known Makes All In Splendid Condition—Some As Good As New

Gulbransen Player— Sold New For $450 ... $100
Kramer Player— Sold New For $600 .... $165
Stultz Player— Sold New For $575 .... $195
Kurtz Player— Sold New For $600 .... $285
Bacon Player— Sold New For $650 ... $325
Wasserman Player— Sold New For $875 .... $355

PAY As Little As $10 Down

Weekly or Monthly Terms Arranged To Suit You

Don't Miss This

Free Coupons Given With Every Purchase

Which Entitle You To An Opportunity To Share in The Distribution of

Merchandise Worth $2100

TO BE GIVEN AWAY

Get The Free Coupons When You Buy. One or More Coupons Given With Every Purchase. Coupons Also Given With Payments On Accounts. Take Advantage of This.

The Plaut-Cadden Co.

Pianos, Victrolas, Furniture, Jewelry, Music, Radio

135-143 Main St. (Est. 1872) NORWICH

New London Store, 224-236 Bank St., Formerly Foran's

Southern New England's Largest, Oldest and Most Reliable Home Furnishing, Piano, Music, Radio and Jewelry Establishments.

The GREATER HUDSON

To New Heights of Achievement

Large, Fine, Roomy and Luxurious Bodies—92 Developed Horsepower—Above 80 Miles an Hour—70 Miles an Hour All Day—Greater Economy—New design double-action 4-wheel brakes unaffected by weather—4 Hydraulic two-way shock absorbers—Non-shattering Windshield—Easier riding, steering and control—The prices are more attractive than ever.

Hear the radio program of the "Hudson - Essex Challengers" Every Friday Evening

Standard Chassis

2 Door Sedan .... $1095 — Standard Sedan $1175
Coupe .... $1195 — Roadster $1250
5-Pass. Phaeton .... $1250 — Town Sedan $1275
Convertible Coupe $1450 — Landau Sedan $1500
Victoria $1500

Long Chassis

5-Pass. Club Sedan $1850 — 5-Pass. Sedan $2000
7-Pass. Limousine $2100

All prices at factory

Standard Equipment includes 4 hydraulic two-way shock absorbers—electric gas and oil gauge—spotlight—dashboard lamps—windshield wipers—rear view mirror—electric lock—controls on steering wheel—all bright parts chromium plated

with 14 Distinguished NEW BODY TYPES

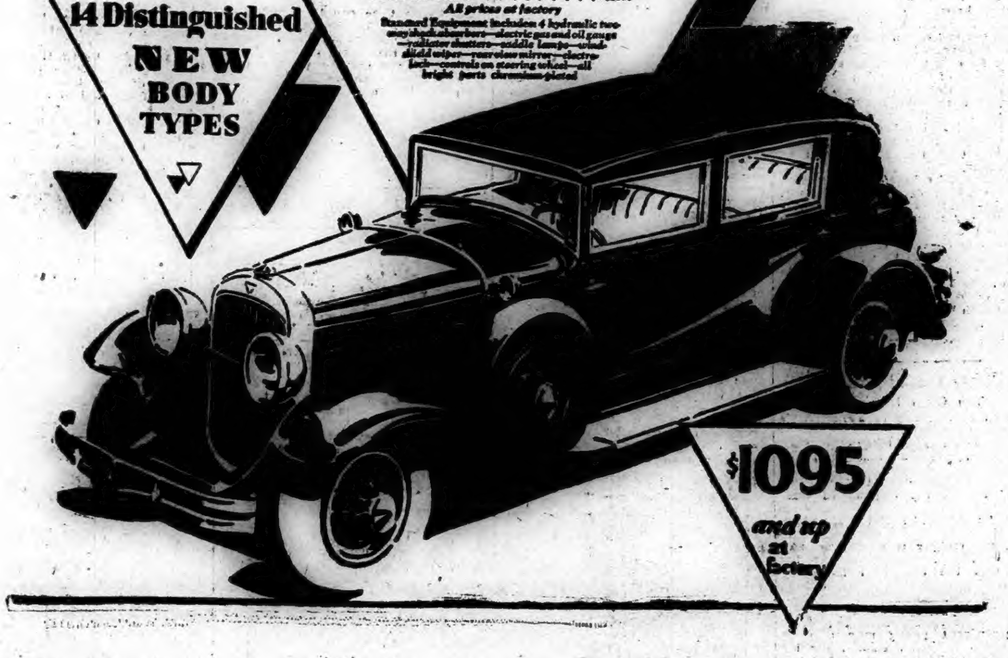

$1095 and up at factory

Norwich Hudson-Essex Co.

195 North Main Street — Norwich — Telephone 1780

1790 1929

Norwich Bulletin and Courier

Entered at the Postoffice at Norwich, Conn., as second class matter.

Telephone Calls:
Bulletin Business Office 480
Bulletin Editorial Rooms 35-3
Bulletin Job Room 35-2
Willimantic Office, 854 Main St. Telephone 1131-2.

139 YEARS OLD

Printed every day in the year except Sunday.
Subscription price 12c a week, 50c a month, $6.00 a year.

Norwich, Wednesday, Jan. 16, 1929

Members of The Associated Press
The Associated Press is exclusively entitled to the use for republication of all news despatches credited to it or not otherwise credited to this paper and also the local news published therein.
All rights of republication of special despatches herein are also reserved.

Daily Average Circulation
WEEK ENDING JAN. 12, 1929:
13,666

TREATY RATIFICATION.

In the ratification of the Kellogg pact the United States senate has done what was expected of it. It places this country along with most of the others of the world on record as renouncing war and committed to the policy of adjusting international disputes through peaceful methods.

That such will end all possibility of war in the future is not believed. It should nevertheless be influential in preventing war and it makes it clear that this, as well as other nations, is taking another and important step in behalf of peace.

The contest which has developed over the ratification of the treaty has hinged upon the manner in which it might be interpreted by others in the future. When it comes to the right of self defense it has never been contended that that is curtailed. Neither has it been claimed or believed that the Monroe doctrine was annihilated under the treaty terms. In order to have this clearly understood by those who might raise various questions in the future it has been deemed imperative that statements to that effect should be recorded. This does not affect the treaty, because it does not alter it, but being included in the report concerning the treaty it permanently displays the interpretation of this government.

In insisting upon such interpretation, the proper protection of this country has been in mind. The advocates of ratification without any such interpretation were confident that it was not necessary. Undoubtedly they were right. Those who insisted upon an interpretation believed it wise. Time will disclose whether such a move was necessary but inasmuch as it has involved no reservations and the treaty terms stand, no harm has been done.

The ratification of the treaty is unquestionably in accord with the sentiment of the people of this country. Even though it is regarded by some only as a gesture, it is certainly in the right direction and the United States stands right in a most worthy cause.

SHADE TREES.

Where individuals were once responsible for the setting out and care of shade trees there are today organizations actively engaged in promoting such work. It has stimulated municipal interest and through town, city and state there are various provisions for setting out, protecting, trimming and preserving shade trees. All these efforts have had a marked effect in increasing individual interest.

It is interesting to note that Inspector Allen B. Cook of the state park and forest commission finds a greatly increased interest in the care of shade trees in villages and along roadsides. His inspection work carries him all over the state and he finds this improvement has developed during the two years that he has served under the law which provides for supervision of town tree wardens.

That towns and cities are displaying a greater interest in their trees is concrete evidence that they are being more and more appreciated for their shade value and the contribution which they make to the appearance of property and street. This is to be noted when changes are made that call for their removal. It is not to be expected that trees can be allowed to stand in the way of progress and development, but there have been many instances of wanton destruction which have aroused no small amount of public resentment.

Through the accomplishments of city foresters, the annual care of trees and the increase in the number, more and more communities have become interested. They prefer to save what they possess when possible rather than to needlessly destroy, and in addition they are more and more leaning to the idea of planting many new trees each year in addition to the replacements. This means the beautification of cities in a practical manner. That it has extended to the towns of the state and is being carried out by the state highway department means that our thoroughfares are gradually undergoing a decided improvement. That the small towns should want to be included in this is natural. That they are rising to the situation is gratifying.

THE EASIEST WAY LOSES.

Probably there has been no better instance of solving the sewage disposal problem by the easiest method, regardless of its effect upon others, than that which prevails at Chicago.

Instead of constructing sewage disposal plants Chicago turned to the idea of utilizing the water from Lake Michigan to flush the artificial canal which it constructed for its sewers, this canal emptying into the Des Plaines river and eventually to the Mississippi. As time has gone on the demand for more water from the lake has been answered by taking it. Chicago was satisfied to take all it could get in order to make its system effective and as it has grown it has from time to time increased its demands.

The result of this has been to arouse opposition on the part of other states which border on the lake and which resent the use of the lake water for such a purpose. They carried the matter to the courts and at last it has gone through the highest court in the land with the result that the lake states win. Chicago, which is now taking 8500 cubic feet of water a second from the lake, has brought about the lowering of the waters of the lakes from five to six inches with the result that it has interfered with and obstructed the navigable capacity of channels and harbors, and caused damage from decay and loss of support to docks and piers.

By the decision of the court this unwarranted diversion must stop. Other means of disposing of its sewage must be provided and the city is given a reasonable time in which to make the change. This means that the use of the river and canal must gradually decrease, that the lake cannot be drawn upon to eliminate the expense that would otherwise be required in disposing of the sewage. Had there not been the steady increase in the amount of water Chicago was taking from the lake the method would not have encountered opposition from that direction. As it is, the lake states, which are dependent upon the lakes for commercial purposes, have finally been able to overcome the apparent determination of Chicago to serve itself regardless of the effect upon others.

SPEEDING AT CROSSINGS.

Whenever fatalities have occurred at railroad crossings it has invariably been apparent that the accident would have been prevented had the driver of the motor vehicle taken the simple precaution of slowing down and getting his car in condition to meet an emergency.

The lack of such care has come to the attention of the registrar of motor vehicles in Massachusetts in connection with two recent grade crossings accidents. As disciplinary action he has suspended the licenses of two drivers indefinitely and has called attention to the fact that henceforth greater respect is going to be demanded from auto drivers for the law requires drivers to decrease their speed at crossings.

In this connection he says: "It is about time that the motorists of this state learned to obey Section 15 of the motor vehicle laws, which requires every operator approaching a railroad grade crossing to slow down and proceed cautiously. Disregard of this law, which calls for the use of ordinary common sense in a dangerous situation, has within a month been the cause of seven fatalities on crossings in this state.

"In addition the inspectors of the registry who have been specially assigned to watch and, if possible, stop improper operating at grade crossings, have within a week reported more than 50 cases of failure to reduce speed and use due care on approaching railroad tracks. So far as this office is concerned, therefore, I intend to use every means in my power to enforce Section 15 of the motor vehicle law."

If you are going to do any driving in Massachusetts it would be well to bear this warning in mind. It might be the means of preventing a bad crossing accident in which you would be the loser, and it might also prevent a conflict with the law of that state which the registrar is apparently going to enforce more strictly.

There are states where it is required that drivers must bring their cars to a stop before crossing a railroad track, with a rather stiff penalty in case of failure. It is for the same purpose as the Massachusetts requirement, and it must be apparent that when such respect is shown to obvious danger places it is bound to bring about a reduction in the accidents and fatalities.

Grade crossing accidents can be reduced by eliminating the crossings. That involves a huge expense without overcoming the attitude of those drivers who are oblivious to danger. Crossings are being removed but the process is bound to be so slow that crossings will be encountered for many years to come.

When, however, their danger can be greatly reduced and most of the accidents and fatalities prevented through the exercise of caution it seems to be the right method to apply, and the Massachusetts registrar is to be commended for his insistence upon a better regard for the law which is so distressingly disregarded. The law is well drawn to meet a bad situation and adequate enforcement is seriously needed.

EDITORIAL NOTES.

The man on the corner says: It is time to rehearse that poem about the beautiful snow.

Now that we have reached the half way point in January every day reduces the dread of winter.

The strange thing about Senator Borah in connection with the treaty is that he's for it instead of against it.

When the dictator of Jugoslavia discharges 20,000 civil servants it looks as if he had recognized a chance for economy.

Those who indicated that President-elect Hoover would insist upon a simple inaugural knew what they were talking about.

There were the days when icy conditions made business for the blacksmiths. Not so now; it's all going to the auto chain dealers and the handlers of broken cars.

It wasn't expected that the Wilkins expedition into the south polar regions would be bothered by the heat but that was what melted the snow and made flying dangerous.

Governor Roosevelt of New York says the democrats are eager to pay off that debt of $1,500,000. There is no one holding them back and no one will stand in the way. He might act as the starter.

WASHINGTON AFFAIRS

(Special to The Bulletin)

WASHINGTON, Jan. 15—The subcommittee of the judiciary committee of the house yesterday favorably reported the Bingham bill to reimburse the state of Connecticut $559,373 for expenditures and advances made the United States in the War of 1812.

Representative Tilson is gratified that Speaker Longworth has withdrawn his objection to an extra session in the spring and together with Tilson called on President-elect Hoover late yesterday to recommend such a session. Colonel Tilson has long and consistently advocated a spring session to revise the tariff and act on farm relief, but Longworth, until yesterday, has persistently been against it. He told Mr. Hoover yesterday that he now regards it as inevitable and withdrew his objections.

Leaders of the house, under Representatives Fenn and Tilson, are checking up carefully the prospect of the passage of the Fenn census bill in the senate, to which it now comes, after having passed the house. Someone described the atmosphere and outlook in the senate as "Cloudy but apparently favorable." It is understood the house received tacit approval of the bill from leading members of the commerce committee of the senate, which will be in charge of the measure in that body, that as an act of courtesy to the house, whose membership is affected while that of the senate is not, every effort would be made to secure the passage of the Fenn bill without serious alterations. Moreover it must first be considered by the senate committee on commerce, as there is no census committee in the senate. Perhaps there is not so much danger of the census bill failing to pass on account of its general make-up as that the senate calendar is crowded and the fight to be on the cruiser bill and other matters will absorb about all the time and attention of that body. Representative Tilson is hopeful that the senate will accept the Fenn bill without change, then it could probably get the right of way without much debate, and so pass. If senate opposition to the Fenn bill develops to any great extent it is not likely to pass, if the opposition is light or there is practically none, then it will be slipped in somewhere between the measures already before the senate and pass in time to save the house from further censure regarding its failure to pass a census and reapportionment measure within the time allowed by the Constitution.

A Washington Bystander

By KIRKE L. SIMPSON
Associated Press Staff Writer

WASHINGTON, Jan. 15—Having talked a bit with press colleagues, old salts of the Hoover Latin-American goodwill pilgrimage, the Bystander wonders how so complete a traveler as Herbert Clark Hoover himself is going to enjoy settling down to the prosaic and confining duties of the presidency.

The press lads had had enough of it, for the time being, anyhow. They had spent five weeks afloat and two ashore. Their first task was to get the sea roll out of their legs. They were very much fed up with the constant round of receptions, dinners, luncheons and what-not the trip entailed for them. What must it have been to the man who was guest of honor and the center of it all?

Ready to Repeat.

And yet, as the good ship Utah shoved her blunt snout in toward the Virginia capes, wadding like a bulky old lady over the roughly friendly home seas somewhere south of Farewell buoy, the president-elect was ready to do it all over again.

Pausing in a stroll about the ponderously swaying decks, he tapped a tripmate on the shoulder, sniffed at the good salt breeze and confessed he would like to see the ship's prow swing off to starboard and head for some place almost any place—else. What a man!

Probably the answer is that Mr. Hoover fully realized the grueling punishment awaiting him in Washington. He could visualize easily enough the army of job hunters and the swarm of politicians awaiting his coming.

Difficult and complex matters of policy, big and little, must be dealt with even before March 4, when he steps up to the seats of the mighty. Without doubt, in many respects almost any place in the world promised him more peace and comfort than Washington at that moment. Who could blame him?

No Loafing.

Not that Mr. Hoover loafed on the trip, even between visits. Far from it. Such is not his habit. He gets most of his relaxation by work. All he does is change jobs a little.

When he sailed south, he carried a small library of information about the countries he was to visit. He came home with a veritable encyclopedia of Latin-American information gathered at first hand and reduced to typewritten form. More than that, it already had been mentally indexed by Mr. Hoover.

As he stepped ashore he had in mind a good working outline of the most up-to-the-minute summary of Latin-American—or rather, Pan-American—problems the world contains.

There was an easy elasticity to his trip, however, which he would miss at home. He revealed in last minute decisions as to the next stop.

Back in Washington he was again at grips with hard and fast prearranged schedules. No wonder he hoped for more traveling delights before March 4.

LETTERS TO THE EDITOR

The Germ Received

A man came alone to a neighbor's house on an errand.

"Why didn't you bring the wife along and spend the evening?" asked the friend.

"Oh, she has caught the germ again," replied the disgruntled husband.

"Flu, I suppose?" said the solicitous neighbor.

"No, the malady is gardenitis. She received a new seed catalogue today," was the distressed husband's lament.

"Canned."

A prominent young man after a week-end celebration started for his office Monday morning in a fog. It was his custom to get the garbage can out to the curb for collection. Feeling rather tired after his strenuous time he decided to "ride" the "can" on the running board of the car. As he neared the curb his mind wandered and he forgot the can. A little later as he was speeding down the street where there was considerable traffic he was aroused by a loud crash—the can had fallen from its perch. He turned the next corner and disappeared.

A suit for divorce charging desertion was filed in superior court in Los Angeles, by Mrs. Helen Gibson, wife of the cowboy film star, "Hoot" Gibson.

SPRING FEVER

"Tantarrara! The joyous book of spring lies open, writ in blossoms," sang Marybelle gayly one bright May morning as she turned into the house from the front porch after kissing her Peter good-by. She felt as merry as the bursting spring buds. The sun shone radiantly in the clear sky. Such a day for action! And she'd so many things to do! She paused by the front window before attacking the breakfast dishes, looking down the roadway, where lilacs were blooming and robbins hopping about the lawn.

First she'd hurry with the dishes. Then tidy the house a bit and cut out her new rose organdy. Then take a brisk walk to the lake front in the sunshine, find a nice shady spot between the blue water and the encircling green foliage and read her new Russian "problem" novel that every one was talking about. Just before Betty Maitland's bridge-tea she'd hurry home, put on her new spring beige ensemble and drive to the party, stopping for Peter on the way home as she'd already promised. It would be a glorious day! She turned kitchenward when the bright-colored covers of her latest jazz pieces caught her eye from the piano rack. She'd just try them over a few times; the dishes could wait.

Forty minutes later Marybelle arose from the piano bench.

"Oh, well," she told herself as she glanced at the clock, "that didn't take me so terribly long." Making her way to the dining room, she donned a big apron and energetically began clearing away the dishes. The telephone!

"Oh, well," said Marybelle stoically as she again advanced on the dishes, "I really must get in my walk to the lake regardless," and she resolutely piled up the dishes in the kitchen sink to await her return.

In her sport ensemble and low-heeled shoes Marybelle emerged from the bedroom a potential globe trotter and looked about for her novel. After fifteen minutes of searching she found it, hiding its austerity beneath Peter's latest "Dizzy Detective Stories," and on the spur of the moment she tucked the magazine under one arm, the novel under the other and set forth.

She could feel a healthy glow mounting to her cheeks, when suddenly, honk, honk—with a toot of recognition Amy Andrews drew alongside in her brand-new roadster.

"Wanta lift?" she called pleasantly.

"Why—I—I guess not," Marybelle said weakly. "I was just taking a little walk."

"Well, hop in," Amy invited. "You'll get there much faster driving."

Marybelle hopped. About an hour later, after a drive around the parks, Amy deposited her and her literature on the lake front. Marybelle slumped down under a spreading oak tree by the lake and began to read.

She read two paragraphs, then a third, then read the third paragraph over again and yawned. The words jumped around comically. Out of pure curiosity Marybelle, taking a peek inside the magazine cover, read, in emblazoned type: "A Night of Mystery." It was too much. What were the problems of a Russian peasant wife compared to the silver lure of a night in Chinatown? Two hours later Marybelle, stiff and cramped, stood up and stretched.

"Oh, dear," she thought disinterestedly," it must be nearly time for Betsy's party." And, hailing a passing cab, she sped home.

Beneath her front door Marybelle discovered a note from her next-door neighbor.

"Do come over as soon as you get home," she read. "I have something adorable to show you." Without bothering to unlock the door, Marybelle crossed the lawn and rapped on Lucille Grant's front door.

"I've waited for you all morning," Lucille told her, "and now the dressmaker's here fitting my new suit. I want to show you my going-away clothes for the boat trip, so just run up to my bedroom and look them over. I'll be up in a few minutes."

The clothes were spread out on the bed. Marybelle sank down limply, ran her fingers over the soft fabrics, took her hat off and lay back on the pillows. Not a sound from Lucille. The air was hot in the bedroom. Marybelle dozed off.

About two hours later she came to with a jerk as Lucille gentle shook her.

"My dear, your husband's been climbing up to all the windows with a stepladder, trying to get into the house. And he just came over to find out if I knew anything about you!"

"My husband!" gasped Marybelle. "What time is it? Oh, I must have fallen asleep." And, seizing her hat, she sped over to her own house.

"Thought you were coming to the office for me in the car," Peter greeted her glumly. "Have you forgotten we're due at the Youngs' big blowout at 6 o'clock?"

"Six o'clock?" Marybelle wailed. "Oh, Peter, I cant make it, really. I'm too tired out. My dear, you just can't imagine what a strenuous day I've had!"—Chicago News.

YOUR HEALTH

CARE IN SELFCTING MATE IMPORTANT FOR FUTURE PREVENTION OF CANCER

(By Maud Slye, Associated Professor of Pathology, University of Chicago).

Two influences are apparently at work in the causation of cancer: First, an inherited local susceptibility to the disease; and second, chronic irritation or hyperstimulation applied to cancer susceptible tissues. If either of these influences could be avoided, it might be possible to prevent cancer.

Long continued studies in animal cancer have demonstrated (1) that the tendency to be resistant to cancer is inheritable in mice and that the offspring of two animals will be free from cancer if the families of both parents are entirely cancer free; (2) that if one parent has cancer and the other is uninheritable in mice and that the offspring are themselves free, but they can transmit susceptibility to cancer to some of their offspring; (3) that if both parents are cancerous the offspring inherit the tendency to be susceptible.

These three genetic facts strongly emphasize the value of eugenics as one of the important factors in the elimination of cancer. In mice by the selection of cancer free parents, it is possible to prevent cancer in an entire family.

In regard to chronic irritation, it should be said that in this laboratory the same type of irritation applied to various strains of mice produce entirely different results. One type of irritation studied was a wound on the face, leg, neck, or tail, caused by an accidental blow from a case door.

(a) If the mouse is a member of a family free from cancer, such a wound produces only scar tissue which eventually is partly or wholly absorbed, leavong no bad results.

(b) If the mouse is a suspectible member of a family with breast carcinoma, no tumor arises unless the breast tissues are injured by the blow. Normal healing takes place.

(c) If the mouse is susceptible to any type or types of internal tumors, either thoracic or abdominal, and to no other locations, such a blow produces no cancer. The healing takes place exactly as in a.

(d) If the mouse is a susceptible member of a family carrying subcutaneous sarcomas, such a blow generally will be followed in brief time by a rapidly growing sarcoma at the site of the wound.

(e) If the mouse is a susceptible member of a strain carrying squamous—cell carcinoma, such a blow will often occasion squamous—cell cancer of the skin in the region injured.

These facts seem to indicate that avoiding chronic irritation or injury to locally susceptible tissue will do much toward avoiding cancer.

Should the facts of heredity and of the results of chronic irritation applied to susceptible tissues prove to be the same in man as they are in mice, then care in the selection of cancer free mates, and avoidance of all forms of chronic irritations, should do much toward eliminating cancer from the human race.

Little Talks on Thrift

Beginning of New Year Opportune Time To Begin the Saving Habit

What will the new year, on the threshold of which we now stand, mean to you in the way of personal advancement?

In a general way, the answer to this question will depend upon your willingness to adhere to the principles of thrift. Occasionally, one may hear the statement made that the old-fashioned idea of saving money for the purposes of getting ahead has gone out of style. The great book of human experience, however, does not relate such a story. It was through saving that such men as Carnegie, Wanamaker, Hill, Armour, Marshall Field, Pullman, Rockefeller and others of that school, who were at the heyday of their activity and usefulness at the beginning of the present century, laid the foundations of their future success. In the field of statesmanship, the book of experience tells us that Gladstone, Lincoln, Washington, Franklin, Jefferson owed their success fundamentally to patient habits of thrift acquired in early life.

Habit is a tremendously important thing. Habitual saving in the years of youth will develop habits of frugality which, no matter how prosperous we may become in later years, will be of incalculable benefit. On the other hand, the habit of easy spending is a dangerous thing to cultivate in youth or at any time in life. It warps the judgment, leaves the individual unprepared for emergencies and unready for opportunities.

The frailties of human nature make it easier always to yield to the temptation of spending than to resist. As Roosevelt once said—the spending habit rots character. No one can hope to go through life without meeting obstacles and the development of habits of economy fortify one to conquer circumstance. How can one ever hope to possess a sturdy will if the habit of non-resistance has become definitely implanted in one's routine of life?

No better time can be found than the present for self-appraisal. If you have been drifting along without getting ahead, regardless of how old or how young you may be, you can take no better step than the firm resolution to make 1929 a period of thrift for you. If you do this you can at this time next year look back with feelings of high satisfaction and increased self-respect.—By S. W. Straus, President American Society for Thrift.

Stories That Recall Others

Water Carrier

A father was quizzing his ten-year-old son about his history and thinking to trip him up, said: "Well, Bob, I bet you don't know who Molly Pitcher was."

Without any hesitation the youngster said: "She was the one that carried water to the soldiers."

Down the Alley

Little Ruth, age two, went to a funeral recently with her mother and, of course, watched everything. After she came home and was playing with her dolls she started to sing, "We're

IN DAY'S NEWS

Goteborg, the Birmingham of Sweden.

The harbor of Goteborg (Gothenburg) Sweden, where are found Levantine merchantmen, trading vessels of the Baltic and the North Seas, huge transatlantic liners and tiny trawlers of Scandinavian fishermen, is brought into the daily news through the announcement of improvements to be made there in 1929.

"The location of Goteborg on the west coast of Sweden, at the mouth of the Gota river, makes it a busy shipping center. Ships from Goteborg circle the globe in their voyages," says a bulletin from the Washington, D. C., headquarters of the National Geographic society.

"Goteborg's harbor already has most modern improvements. Extensive quays on either side of the Gota river have railway connections to speed the transportation of imports. Ice-breakers keep the harbor open during the long winter. Visitors to Goteborg who enjoy water travel may go by boat from there across the country to Stockholm by means of the Gota canal, a feat of modern engineering.

"For land travelers, six railroads keep Goteborg in constant touch with the rest of Sweden nd many of the larger Norse towns.

"Goteborg contrasts with the quiet towns of Swedish Dalecarlia much as Birmingham, England, might contrast with Stratford-on-Avon. The variety of its manufacturers runs the gamut from elevators to sugar refining machinery. Although it ranks second to Malmo in commercial importance, Goteborg justifies the expectation of its founder, Gustavus Adolphus, that it would be a memorial to Sweden's industry.

"Outside Goteborg proper lie modern suburbs which house most of the working queraters and which connect with the city by electric railways. In the old portion the canals built by the Dutchmen charged with the planning of the city by Gustavus Adolpheus, in 1619, are largely filled up. Fragments of them remain and form picturesque little lakes.

"The Storahamn, Ostrahamn and Vestrahamn canals still exist almost in entirety. A semi-circular moat which divides the old town from the suburbs has been converted into a landscape feature. Its banks are planted with shrubbery and on one side lies an extensive park of which a famed botanical garden is a feature.

"At another place along the moat is found the daily market. Here the market women sit behind little stands and trade in a variety of produce which ranges from fresh fruit to squawking chickens. In the summer outdoor restaurants set in the Slottskogen park form an attractive phase of Goteborg's social life. Memories of its founder are evoked by the tall statue of Gustavus Adolphus in big boots, military cloak and befeathered hat, in one of the city squares.

"No aspect of the past confronts the visitor to Goteborg. The streets are wide and straight and the houses modern. The university is fully as modernized as the state universities of Upsala and Lund. The Lorensburg theater, one of Sweden's leading playhouses, presents ultra-modern drama.

"Even the East India company's house whence Goteborg merchants formerly directed commerce between Sweden and the Indies now houses a complete and modern museum. Goteborg claims one distinction of which no American city of equal size acn boast—every private house and every kiosk in the street possesses a telephone."

A woman doesn't always achive greatness when she gets a husband.

What Do You Know About Eastern Connecticut?

Questions.

1. How long did Charles H. Lester of Norwich work on the Norwich and Worcester division of the N. Y., N. H. and H.?
2. What was the nature of his employment?
3. When was he born?
4. Where?
4. In what branch of the transportation industry did he first engage?
5. In what service did he enlist in the Civil war?
6. How long did he serve?
7. What was his wife's maiden name?
8. When did he die?

Answers will be found on Classified Page

OUR SPECIAL PRICES TILL APRIL 1, 1929

The best makes of Rubber Heels 35c

Plymouth Composition Waterproof Double-wearing TAPS and RUBBER HEELS $1.25

The Famous Triple-wearing WATERPROOF USKIDE TAPS and RUBBER HEELS $1.50

WE CALL FOR AND DELIVER
Telephone 3112

GOLDBLATT'S
UP-TO-DATE SHOE REPAIRING SHOP
PALACE THEATRE BUILDING
(Next to the Theatre Entrance)
Franklin Square, Norwich, Conn.

KEEP STOMACH YOUNG!

Eat What You Want

When the food you eat goes into your acid-soaked stomach, it sours and can't digest, makes foul gas and sour bile. The blood takes these poisonous acids and carries them through the body. Naturally it makes you miserable and despondent, because your system is not nourished—you lose weight.

Pape's Diapepsin dissolves the acids and sweetens the stomach. It digests the food; no more sour bile is taken up by the blood. Your appetite is like a youngster's again, and gradually you get back your health, flesh and energy.

Chew a tablet or two of Pape's Diapepsin after meals. It tastes good, and relieves the misery of indigestion in five minutes. It will keep your stomach young and vigorous so you can eat anything you want without being afraid of the consequences.

What Doctors Think of the Laxative Habit

In all history, no Indian was ever known to have constipation. Nor need YOU. He chewed the bark of a tree called cascara. Today, we have the candy Cascaret.

Cascarizing the bowels never forms a laxative habit. If already formed, an occasional Cascaret will usually break the habit. For cascara strengthens the muscular walls of the bowels, and their need of any aid at all grows constantly less. What other cathartic has this characteristic?

An evacuation brought gently about by cascara will, nine times in ten, be followed by full functioning of the bowels on the morrow—and for days after. For there is no REACTION as with sickening salts, or any of the manmade purgatives that go through one's system like a bullet.

Physicians tell us cascara is the ideal laxative—and the tongue

tells us candy Cascarets are its ideal form. At least a million people know this; what a pity there are any who don't! Especially parents; because children love to take a Cascaret. After which, for days-on-end, the bowels will be seen to work of their own accord.

The only habit from cascara is that of regularity! Cascarets tone and train the bowels. Put at the first sign of returning sluggishness another Cascaret is as effective as the first.

There isn't a druggist who hasn't Cascarets, so WHY experiment with laxatives?

CASCARETS
"While You Sleep"

WHITE OAK COAL
MORE HEAT - LESS ASHES
FOR SALE BY
THE EDWARD CHAPPELL CO.
Norwich, Conn. Phone 23

Appreciation
and personal recommendation
is the keynote of SALADA'S
success. Every package
is guaranteed
"SALADA" TEA

ALL SHOULD HAVE PLENTY OF MILK

Bones and Teeth of Children and Adults Need Milk in the Diet

Two famous nutrition authorities emphasize the need of the human body for the calcium and phosphorus found in milk. Children and expectant or nursing mothers should have from three-quarters to one quart of milk a day, according to these authorities, and other adults should have from three-quarters of a pint to a pint of milk a day. These authorities point out that too little calcium in the diet retards bone growth, causes rickets, may result in bone deformities, produces poor quality of teeth and lowers vigor and vitality. Whole milk also is rich in phosphorus.

Unfortunately there are many people who do not like the taste of milk. For all such people, a delicious milk drink should be made

One mother makes her children eager for milk by giving it to them in milk shakes. "They call one drink a chocolate froth," she says. "I take a level teaspoon of cocoa and 1½ teaspoons of sugar, mix in the bottom of a glass with a few drops of milk until it's smooth, add a drop or two of vanilla flavoring, fill the glass with milk and shake it with an ordinary tin shaker. The youngsters are crazy about it," she goes on to say. "They like it sometimes without the chocolate, just the vanilla and sugar."

Sugar is Nature's ideal flavor. "Help make children drink milk," says an eminent food scientist, "by adding chocolate and sugar." The Sugar Institute.

No More Gas In Stomach and Bowels

If you wish to be permanently relieved of gas in stomach and bowels, take Baalmann's Gas Tablets, which are prepared especially for stomach gas and all the bad effects resulting from gas pressure.

That empty, gnawing feeling at the pit of the stomach will disappear; that anxious, nervous feeling with heart palpitation will vanish, and you will again be able to take a deep breath without discomfort.

That drowsy, sleepy feeling after dinner will be replaced by a desire for entertainment. Bloating will cease Your limbs arms and fingers will no longer feel cold and "go to sleep" because Baalmann's Gas Tablets prevent gas from interfering with the circulation. Get the genuine, in the yellow package, at any good drug store. Price $1.

Always on hand at
LEE & OSGOOD CO.

CHICAGO AUCTION HELD AT MRS. T. B. BLACKSTONE'S

A Chicago paper of Friday said: True to the traditions of earlier days, the doors of the old Blackstone mansion at 1912 Prairie avenue swung wide again yesterday to scores of guests—but there was a red flag in the window, and the hum of talk was drowned in the whang of an auctioneer's descending gavel. All the household effects of the late Mrs. Isabella Norton Blackstone, widow of Timothy B. Blackstone, were sold at auction.

It was late last evening before the last of the furnishings of the twenty-two rooms had been disposed of, for amounts sometimes almost ridiculously small in contrast with the actual value of the pieces. Oriental rugs, fine oil paintings, silken hangings, wall panels, chairs and tables, exquisitely carved and inlaid pieces of furniture, and various pieces of silver were sold at fraction of their original cost.

Three years ago Mrs. Blackstone deeded the old family home to the Presbyterian Training School of Chicago, with the proviso that it be left as it was until her death.

The paper pictured the crowd gathered about the auctioneer, as the auction went on.

Mrs. Blackstone was a native of Norwich and at her death in September last left a large proportion of her great fortune to charity and in public bequests, after legacies to her Norwich relatives.

INCIDENTS IN SOCIETY

Mrs. Eben Learned and Miss Constance Learned, who have been in New York to attend a wedding, have returned to their home on Broadway.

Miss Irene Weir, who has been the guest of the Misses Lucas of Sachem street, has left for New York. Miss Weir's paintings remain on exhibition at Converse art gallery throughout this week.

The Wednesday club is to meet today with Miss Annie L. Ruggles, of Broad street.

Their friends in Norwich learn with interest that Mr. and Mrs. Charles C. Elwell, of New Haven, former local residents, are on steamer Adriatic for a cruise to the Mediterranean—the same liner on which Prof. Thomas G. Brown, of Otis street, is lecturer.

The Annual Meeting
— of —
The United Workers
Will be Held
Tuesday Afternoon, Jan. 22nd, at 3:30
— in the —
Wauregan Hotel
EVERYONE WELCOME.

1790 — 1929

Norwich, Wednesday, Jan. 16, 1929

VARIOUS MATTERS

Light vehicle lamps at 5.13 this evening.

Lent begins four weeks from today. Wednesday, February 13th.

A new book at Otis library is Anthology of Modern Yiddish Poetry.

"Colder weather for a few days," promises the Old Farmer's Almanac.

Throughout this month Jupiter is evening star, reaching meridian about 6 p. m.

Some of the Norwich stores are handicapped by the illness of many of the clerks.

The number of glassed-in piazzas is increasing on houses along the post roads.

It did not take the boys long to discover that the snow was just right for snowballing.

At Stone Acres, the home of E. P. Edwards, in Stonington, it was three below zero Monday.

After the temperature rose to 34 degrees Tuesday afternoon the snow melted steadily.

White Gift donations of money at Trinity Methodist church are getting up near the $300 mark.

Flecks of snow on evergreens banked about porches and doorways added cheer to the wintry day Tuesday.

A large brick block which A. H. Dudley is building on his property on Main street, Saybrook, is nearing completion.

John Wilbur of Faire Harbour place is improving, after an attack of influenza that has kept him in bed for several days.

Annual meeting and supper of Park Congregational, Thursday evening, Jan. 17.—adv.

Mr. and Mrs. Irving I. Kempner of New York, summer visitors at Lord's Point, have sailed for three months' visit in France.

Ever Ready circle of the Central Baptist church is to meet Friday afternoon with Mrs. C. C. Williams, of Rockwell street.

Mr. and Mrs. David Banks have closed Red House farm, Waterford, and have taken an apartment at 156 East 79th street, New York.

Some of the new air mail envelopes are reaching residents of Norwich. The borders of the envelopes are circled with red, white and blue.

A fund being raised for the benefit of Michael Piacenza of Groton has grown to $45. Mr. Piacenza, a barber, has long been idle because of illness.

Regular meeting of Somerset lodge tonight, E. A. degree worked.—adv.

Following the first really heavy snow storm of the season, the sun appeared about noon Tuesday and the January new moon was visible bright and early.

After the storm ended Tuesday the crowds got out into the streets and surprisingly good business was done, especially by stores selling winter apparel.

There never was a season when it was possible to find such clever and novel favors for table adornment and the like as are those in Norwich stores just now.

Chelsea Christmas club of 1922 now open. Classes to suit all.—Adv.

A man known to Norwich teachers, Isaac Winslow, superintendent of Providence schools and connected with the city schools for 40 years, will soon retire.

The speaker before the Men's club of Park Congregational church at its meeting Monday evening next will be Rev. J. Romeyn Danforth, of New London.

Funeral services for Fredrik Fisher Meyer, father of Mrs. Flint Brayton, of Norwich, were held at his home, 460 Scotland road, South Orange, N. J., Tuesday afternoon at 3 o'clock.

Three new members have been admitted by Quaker Hill fire company—Lansing Putman, Robert Wheeler and E. A. Talbot, who was presented a year's membership for services rendered the fire company.

During the recent heavy rainstorm the dam at Flanders that has stood at the mill run for many years by Fred Hill, near Flat Landing bridge, gave way. No damage was done, as the mill has been abandoned for several years.

When Lebanon League of Women Voters hold an open meeting this (Wednesday) evening in Lyman Memorial High school auditorium, C. M. Larcomb, supervisor of schools, will speak on "The Typical Lebanon School Child."

On the south shore road at Groton Long Point the work on the cottage under construction is progressing, and a cottage is partly in frame on the west side. The face walls on the Gould property on the lagoon have been completed, also the dock.

Because Mrs. Theodore Roosevelt, widow of the president, is a granddaughter of Gen. Dan Tyler, whose home was on Washington street, Norwich, there is local in trest in the fact that she has left for Switzerland to visit her son-in-law and daughter, Dr. and Mrs. Richard Derby.

At Rockville when the trustees of the George Sykes fund met at Sykes high school, Charles Phelps was chosen president, Francis T. Maxwell, vice president; David A. Sykes, secretary; Rockville National bank, treasurer; J. Henry McCarv, superintendent of building and David A. Sykes and John P. Cameron auditors.

Y. M. C. A. Sunday Service

At the 3.30 service at the Y. M. C. A. gymnasium Sunday afternoon all the chairs were occupied and several were seated on the side bleacher seats. President Herbert B. Cary presided. After the reading of the scriptures and the prayer, three verses of "The Battle Hymn of the Republic" were sung by the large audience. The touching and uplifting four-reel feature moving picture, "Johnny Ring and the Captain's Sword," was shown with real impressiveness. Rev. Joseph Cooper, pastor of Trinity Methodist Episcopal church, delivered a brief and intensely interesting address emphasizing the splendid home training of the lad, Johnny Ring, who was the private orderly to Captain Conwell, and whose loyalty to Christ and the Bible made such a deep impression on his captain, and had much to do with changing his life which in after years was so productive of blessing to thousands of young people. The entire service was most impressive and helpful. Hugh Kinder furnished appropriate piano music for the service.

War-Cure Conference Delegates

At the fourth conference on the cause and cure of war which opened Monday night in Washington, D. C., the Connecticut League of Women Voters was represented by a delegation of nine. Mrs. Frederick S. Chase of Waterbury, who is the league's chairman of International Co-operation to Prevent War, Miss M. K. Page of Hartford, Mrs. Leroy Howland of Middletown and Mrs. Florence L. C. Kitchelt of New Haven were the delegates, with five alternates.

PERSONALS

Mrs. Charles W. Notzel, with her infant daughter, Bertha Teresa, has returned from the hospital to her home at 560 Boswell avenue.

Mrs. Carlos A. Chapman of Groton has been the guest of Mrs. Augustus C. Stearns of Quaker Hill.

Elmer E. Kidder of Boise, Idaho, has been spending several days with Mrs. Kidder's parents, Mr. and Mrs. Charles H. Comstock, of Gales Ferry.

FUNERALS

Verna Louise Randall

The funeral of Verna Louise Randall, infant daughter of Mr. and Mrs. Vernon Randall of No. 59 Meyers avenue, was held Tuesday afternoon at 2 o'clock at her parents' home and the service was conducted by Rev. W. C. Pittman. The burial was in the family plot at Maplewood cemetery and the committal service was conducted by Rev. Mr Pittman.

The bearers were Earl Vera, Fred Randall, Charles Lewis and Joseph Lewis. Many relatives and friends of the family were present and there were a number of beautiful floral tributes. Undertaker C. A. Gager had charge of the funeral arrangements.

Miss Eliza J. Baker

The funeral of Miss Eliza J. Baker of Montville, was held Tuesday afternoon at 2:30 o'clock at the parlors of Undertakers Cummings and Ring and the service was conducted by Rev. Charles Smith, pastor of the Methodist Episcopal church at Montville. The burial was in Comstock cemetery and Rev Mr. Smith conducted the committal service. The bearers were Dan D. Home, John Doyle, Donald McDonald and Newton Lamphere. There was a large attendance of relatives and friends and numerous beautiful floral tributes.

OBITUARY.

Timothy Coffey.

Timothy Coffey, 84, formerly of this city, died Tuesday afternoon at 2.30 o'clock at the home of his daughter, Mrs. Lawrence Conklin in Stratford. Mr. Coffey had been in poor health for about two years and during this period had made his home with his daughter.

He was born in West Acton, Mass., and for years conducted a sawmill business in this state. He married Henrietta Carroll of this city and for some time Mr. and Mrs. Coffey made their home here. Mrs. Coffey died about 28 years ago.

Surviving Mr. Coffey are two sons, Arthur C. Coffey of Salem, and Edward R. Coffey of Bridgeport, and one daughter, Mrs. Lawrence Conklin of Stratford. The burial will take place in Norwich.

Harry H. Anderson.

(Special to The Bulletin)

NEW LONDON, Jan. 15—Harry H. Anderson, 55, well know insurance agent, died early today at his residence, Irving street, West Mystic, after a brief illness with pneumonia. He is survived by his wife, his father, Jerome S. Anderson, four brothers, Judge Arthur P. Anderson, Groton probate court and residing in Noank; Jerome S. Anderson, Jr., Stonington; Carl Anderson, Pasadena, Calif., and Eugene A. Anderson, Stonington, also by two sisters, Mrs. Katherine Lanphere, Providence and Miss Emma V. Anderson, of Stonington. Mr. Anderson contracted a severe cold several days ago and Saturday pneumonia developed. He died at 4.30 this morning.

Joseph H. Loudon.

The death of Joseph H. Loudon, 67, a resident here about 15 years ago, when he resided at Norwich Town and was connected with the woolen mill industry, occurred Monday in a hospital at Palmer, Mass. His home was in Monson, Mass.

Mr. Loudon was a native of Norwalk, where he went to work at the age of 10. He started his first mill in Newtown and went to Wales, Mass., in 1891, where he operated a mill making blankets. After leaving here he was connected with a company operating mills in Otter River, Enfield, Wales and Monson. He retired from this connection in 1920 and later opened and managed a mill in Monson.

He is survived by his wife and four children.

HAS NATIONAL REFERENDUM ON HIGHWAY ADMINISTRATION

Referendum No. 53 on the report of the special committee on highways and motor transportation respecting state and local road administration, was received Monday by the local chamber office and President Joseph C. Worth has announced the appointment of the following committee to consider its recommendations: Shepard B. Palmer, Arthur L. Peale and Carl W. Brown.

A letter accompanying the referendum from David A. Skinner, secretary of the United States Chamber of Commerce, states as follows:

"Planning, construction and maintenance of highways have assumed greater importance in every state. The chamber of commerce of the United States has a special committee on highways and motor transportation. This committee has prepared a report with recommendations which are now submitted for a referendum vote and which are most timely for consideration by the membership."

The statement of the question indicates the following report of the committee:

1. The committee recommends that state legislatures should give the highway departments or commissions wide authority, within financial limitations properly fixed in relation to the whole financial program of the state, to develop highway programs on sound social and economic grounds and maintain adequate organizations with the needed continuity.

2. The committee recommends that state highway departments or commissions should have advisory relationship or actual technical and administrative supervision over road programs of smaller political units outside of municipalities to insure well-planned and economical development and maintenance of the entire road system.

3. The committee recommends that in states where the state highway system does not include all of the improved roads, smaller political units unable to afford adequate technical organizations for their road work should be joined together into suitable larger highway units, to the end that they may co-ordinate their respective programs and secure economic administrations.

4. The committee recommends that the responsible authorities should establish definite plans for local road work, taking into account in determining economic justification the actual or potential use of each existing road and the best means of providing the necessary highway access.

5. The committee recommends that co-ordinated planning of the highway systems of metropolitan areas, including connections with surrounding territory, be provided through voluntary agreement of the responsible authorities of the several jurisdictions, or, if necessary, by legislation.

6. The committee recommends that programs for construction and maintenance of highways of general motor use should be financed as far as possible by highway users, and that revenues derived from other sources should be limited by the general benefits resulting from the improvements and by the ability to pay.

BUILDING LOAN RE-ELECTS PRESIDENT AND PAYS OFF SERIES OF SHARES

Ernest O. Rodier was re-elected president of the Norwich Building and Loan association at the association's annual meeting Tuesday evening. There was a good sized attendance at the meeting which was called to order at 8 o'clock by President Rodier in the rooms of the Norwich chamber of commerce. Several applications for mortgage loans were received and referred to the board of directors. The report of the secretary Henry D. Johnson, was received and accepted. Matured shares in the fourth series, 22 in number, were paid to 12 share holders.

The election of officers was the next business. The report of the nominating committee was made by Herman Stelzner, as follows:

For president, Ernest O. Rodier; first vice president, Herbert M. Leroy; second vice president, Roy D. Judd; secretary, Henry D. Johnson; assistant secretary, Alexander Sharp; treasurer, Charles I. Smith; assistant treasurer, James F. Fleming.

Directors, L. M. Crandall, William S. Elliott, Louis H. Geer, Hermon I. Gibbs, Edward J. Graham, Robert McNeely, Archibald Mitchell, John J. O'Rourke, George S. Powers, Jacob R. Slosberg, Herman Stelzner, Earle M. Wood; attorney, Charles V. James; auditors, Frederick H. Topliff, Charles D. Foster, James E. McCormick.

The report of the committee was accepted and the officers were unanimously elected. The board of management reported on the several loans completed since the December meeting and several new applications for loans were referred to the appraisers. Committee reports were heard and accepted.

During the meeting President Rodier spoke on the value of the building and loan association and of the loyalty the officers and directors have shown in the past. He predicted another successful year for the association during 1929.

Secretary Henry D. Johnson called attention to a folder which the association has had printed containing the address given at the state convention by Harrison G. Streeter of Bridgeport, which is an admirable presentation of scope, value and strength of building and loan associations. This, Secretary Johnson said, is for free distribution and the officers would be glad to have those thinking of becoming shareholders secure one of these folders, so that they may be fully informed of what building and loan associations are doing and of the security they give to their shareholders.

MISS WEIR LECTURED ON MODERNIST ART

The Norwich Art association held its January meeting in Converse art gallery Saturday evening. A brief business meeting was held. The members of the association and their friends then listened to a delightfully informal and instructive lecture by Miss Irene Weir, B. F. A., Yale university, director of the School of Design and Liberal Arts, New York city. Her subject was The Modernist's Point of View in Art.

Miss Weir first gave a rapid survey of the trend of modernism in contemporary culture, stressing especially the modern note in poetry and music. Then turning to her real subject she gave an interesting discussion and enlightening interpretation of the term modernism as applied to art. That the successful repetition of an age cannot be accomplished is one plea of the modernist, because to repeat the past means the doing of a thing less well. Therefore tradition and custom must be cast aside. Something new must be attempted.

Changing standards in all phases of modern life are reflected in modern art in a freedom from tradition and custom. New values mean new standards of appreciation. A modernist must keep up to date in subject matter and in the interpretation of subject matter. A modernistic spirit must include the ability to be en rapport with life, to understand all things.

Art must change to take its proper place in modern life, since the art of every period reflects contemporary life Therefore, the art subjects of the Middle Ages of the Renaissance have no place in the world of today.

One of the difficulties of modern art is the fact that it must portray subjects against the proper backgrounds in order to properly interpret them. The immensity of the scope of many modern subjects, in contrast to the definitely limited scope of many Renaissance subjects, necessitates the use of a suggestive background for proper interpretation.

Modernism does not believe that literal imitation is creative art, although technique is a very necessary foundation. Modern art, through its creative spirit, leaves much to the spectator's imagination in suggesting rather than giving a finished picture. It has a spirit of buoyancy, of experiment, of constant progress, a sense of solidity in the organization and structure of material.

Miss Weir illustrated many of these characteristics of modern art through concrete references to some of her own oil paintings, watercolor sketches and crayon drawings hung on the walls of Converse gallery. Her quietly humorous, informal comments on her work, many of them rapid travel sketches in vivid color, enhanced greatly the enjoyment and value of her lecture.

Very briefly she spoke of the international relationships in art, greatly influenced by the World war. She spoke of the part which various countries have had in the development of modernism in art, among them France, Germany, Russia.

France was the first to experiment, to break away from the traditional manner. Monet, an exponent of pure color, Cezanne who developed the architectural element in art which led to structural solidity in drawing—both helped to forward the movements of Impressionism and Cubism. Germany was interested in the problem of light, color and the stage. Russia became interested in the problem of portraying the reality of life.

JUDGE WALLER GIVES COMMON PLEAS JUDGMENTS

Four judgments were rendered here Monday by Judge C. B. Waller at the common pleas court motion list session.

Judgment of $233.21 was entered for The Chilton Pen Co. of Boston against L. R. Ethier of this city. It was for a bill of merchandise.

Judgment for $450 was entered in favor of Robert J. Sisk against Moore's Cleaning and Dyeing Co., all of New London. The judgment was for the rental for six months of a store at 191 North Bank street.

Judgment of $318.98 as per sworn bill of particulars in favor of The Naval Uniform Manufacturing Co. of Boston against M. E. Hamrah of New London, was entered. The amount was due for a bill of merchandise, it was alleged.

G. and E. Filipetti of New London, were given judgment for $500 against Nicola Denoia of Groton.

Motions listed in the following cases were postponed:

Michelin Tire Co. vs. Sam's Filling station, disclosure of defense or judgment; John N. Chittenden vs. Curtis O. Miner, motion for judgment of foreclosure; Pasquale Caponia vs. Frank Malinowsky, disclosure of defense or judgment or foreclosure by sale; Vincenzo De Crescenzo vs. Frank Malinowsky, Disclosure of defense or judgment; Fred Fedus vs. Peter Kropp, judgment for failure to appear and damages.

Sliding on Union Street

Under police protection from 7 to 9 o'clock Tuesday evening children of the city enjoyed sliding on Union street. Officer Timothy Driscoll was stationed at the head of the street to send automobiles down Broadway, while Officer Patrick Shahan watched after the safety of the sliders in Union square.

Dispatched Two Dogs

Two dogs showing indications of having rabies were disposed of Tuesday by Dr. F. D. Coles, veterinarian. Neither of them had bitten anybody but it was considered a good plan to have them out of the way.

PARIS BESTOWS HONORS ON TWO NORWICH WOMEN

It is an interesting fact to their friends in Norwich society that in one day recently, in Paris, the French edition of the New York Sunday Herald-Tribune had conspicuous notices regarding two former Norwich women With a cut, the paper had the following:

In the New Year honors list of the French Ministry of Foreign Affairs appears the name of Mrs. Charles H. Sherrill, wife of General Sherrill, of the United States army, who is named Knight of the Legion of Honor. The honor bestowed on Mrs. Sherrill is in recognition of her work in connection with the organization of the American Ambulance Corps during the war and her co-operation in hospital work at Fez during the recent French campaign in Morocco, as well as her interest in the charities of the town of Brie-Comte-Robert in the Seine-et-Marne. General Sherrill is a commander of the Legion of Honor. As trustee of New York university she recently concluded an agreement for an exchange of students between that body and the Sorbonne and the Louvre Fine Arts school.

Mrs. Sherrill was Miss George Barker Gibbs, of Norwich.

The same paper said of a daughter of the late Mr. and Mrs. Thomas Hubbard, of Sachem street, Norwich: Frenchwomen have shown their appreciation of the paintings and sketches of Mrs. Henry McHatton, of New York, and Athens, Ga., by electing her to membership in the Lyceum de France. Mrs. McHatton has been studying in Paris with Emile Renard and has recently completed a sketching trip in Portugal and Spain. She will leave for North Africa in January and return to her studies in Paris the following month.

COMMITTEE APPOINTMENTS IN MERCIER ASSEMBLY

Committee appointments for 1929 were made at the meeting of Mercier assembly, No. 12, Catholic Ladies of Columbus, which was held Tuesday evening in their rooms with Miss Loretta Gadle, president, conducting the business meeting.

Plans were made for a whist, bridge and pinochle for which Miss Margaret Sullivan was elected chairman and plans were also under discussion for an Easter Monday dance.

The following regular committees were appointed:

Representative Committee — Miss Mae Gallivan, chairman; Mrs. Susie Christman, Mrs. Thomas J. McVeigh, Mrs. James J. Dutton, Mrs. Christopher Barry, Mrs. Nora Driscoll, Mrs. C. Hamil, Mrs. Nelson D. Disco, Mrs. John Lyons, Mrs. D. Houlihan, Mrs. John Shugrue, Mrs. James Stanley, Mrs. Roderick F. Sullivan, Mrs. Nora Carney, Mrs. Louis Combies, Mrs. Frank Leonard, Miss Sarah MacInnes, Miss Julia Brennan, Mrs. Hannah Elermann.

Sick—Miss Marie Desmond, chairman; Mrs. Nellie McHale, Mrs. Catherine Wheeler, the Misses Mary McNally, Anna Welch, Marie Gadle, Isabelle Finnegan, Lucy Murphy, Mary Weiler, Catherine Pounch, Loretta Sheehy, Nellie Lynch, Frances Kingberger, Catherine Redden.

Investigation—Miss Catherine Hallahan, chairman; Mrs. Leonard Jos. Desmond, Mrs. Anna Burke, Mrs. Mary Wickham, the Misses Helen Twomey, Elizabeth Barry, Jane Sullivan, Catherine Wagner, Anna Kelly.

Initiation—Miss Helen O'Neil, chairman; the Misses Marguerite Driscoll, Eleanor Ludwig, Agnes O'Neil, Nonie Nagle, Mary Yerrington, Catherine Finnegan, Elizabeth Sullivan.

House—Mrs. James O'Neil, chairman; Mrs. B. Williams, Mrs. B. Brego, Mrs. T. Hogan.

Press—Miss Catherine Finnegan, chairman; Miss Margaret Sullivan, Miss Kitty Kelly, Miss Marguerite Delaney, Miss Mazie Maloney.

Grievance—Miss Mazie Maloney, chairman; Mrs. Nellie S. McHale, Mrs. James O'Neil, Mrs. J. Richmond, Miss Mary Murphy.

NORTH STONINGTON WOMAN IS GRANTED DIVORCE

On a cross-complaint, which was uncontested, Mrs. Bernice Miner Whipple of North Stonington was granted a divorce from D. Allison Whipple of North Stonington in the superior court here Tuesday morning by Judge C. L. Avery. She was also given the custody of a three-year-old child. The divorce was granted on the grounds of intolerable cruelty. Mrs. Whipple testifying, among other things, that her husband threw a victrola record at her, pulled her out of an automobile and locked her in a corn-crib to keep her from going with him. The marriage of the couple took place on the day before Christmas, 1922.

Whipple was first to bring a suit for divorce, alleging desertion and a statutory offense. Mrs. Whipple met these charges by bringing a cross-complaint on the grounds of cruelty.

STATE OFFICERS INSTALL FOR MERCIER ASSEMBLY

Officers of Mercier assembly, No. 12, Catholic Ladies of Columbus, were installed at a special meeting held Sunday afternoon in St. Mary's Memorial church hall with Worthy State President Margaret Crane, assisted by Honorary State President Margaret Dutton and State Treasurer Lucy Murphy, as the installing officer.

The installation was taken up after the meeting had been opened by the retiring president, Miss Mary Hamill. The following were installed:

Miss Loretta Gadle, president; Miss Marie Desmond, vice president; Miss Margaret Sullivan, recording secretary; Miss Mary O'Neil, financial secretary; Miss Alice Lodergon, treasurer; Miss Esther Mayer, mistress at arms; Miss Blanche Richards, assistant mistress at arms; Miss Mary Burns, sentinel; trustees, Mrs. Margaret Desmond, Mrs. Mary Farrell, Mrs. Bridget Williams; auditors, Miss Margaret Daley, Miss Mary Sullivan, Miss Margaret Noyes; organist, Miss Mary Weiler.

A corsage bouquet containing a gift from the assembly was presented to the state president, Miss Crane, and a beautiful basket of growing plants to Miss Hamill, the retiring president.

The new drill team, in white satin dresses with yellow ties, under the direction of Miss Mary O'Neill did excellent work in the exemplification of the degree for a class of candidates.

The musical part of the program was very delightful and was greatly enjoyed by the members present.

Miss Margaret Driscoll sang "Oh! Sweet Mystery of Life," accompanied on the piano by Miss Margaret Delaney. Miss Margaret Delaney rendered a delightful piano solo, "Gras' de la Mer," by Arensky and then Mrs. Leonard Desmond sang "Marie," and her solo was heartily applauded.

The officers for the year 1923 had charge of the social part of the programme and served a delicious luncheon to the new officers and the members.

The guests of the society were Rev. William A. Keefe, chaplain, Miss Margaret Crane, state president, Mrs. Margaret Crane, state president, Mrs. Margaret Dutton, honorary state president and Miss Lucy Murphy, state treasurer.

MOLINAROS INSANE; SENT TO STATE HOSPITAL

Fortunato Molinaro and his wife, Mariateresa, of this city, charged by the state with criminal libel in connection with alleged libelous circulars which they caused to be distributed about the county and sent to people in high positions in the nation and in Italy, were committed to the Norwich State Hospital for the insane by Judge Christopher L. Avery in the criminal superior court here Tuesday, after three alienists had submitted a report of their examination of the couple.

Neither of the accused or their counsel were in court.

Charles Tillinghast, 13, of North Stonington, pleaded guilty to theft of $45 from an elderly woman in that town, Mrs. Josephine Roy, who said that her two grandsons were also implicated in taking sums from a trunk in her house.

Tillinghast received a jail sentence of 60 days, the execution of which was suspended and he was placed on probation in charge of Probation Officer Richard W. Mansfield. The cases of the two grandsons were disposed of some time ago in the juvenile court.

James V. Barry, 24, of this city, pleaded guilty to the theft of $70 from R. Knight at a rooming house where Knight was living and was sentenced to five months in jail.

Barry was brought into the criminal court on a bench warrant for his case had only come up Monday in the city court. Raymond Thompson who is accused with Barry is out on bonds and his case will come up in the May term of court.

This concluded the criminal term of the court and it took an indefinite recess.

County Sheriff Sidney A. Brown took Mr. and Mrs. Molinaro to the state hospital after the court session.

YALE PROFESSOR COMPARES TWO WAR TIME POETS

Dr. George H. Nettleton, head of the English department at Yale, gave an interesting talk following the business meeting of the Women's City club at the Wauregan hotel Tuesday evening. Mr. Nettleton took for his topic, Rupert Brooke and Allen Seegar, two poets of the World war period, the latter being an American and the former an Englishman. In his introductory remarks, which were of a very humorous nature, the speaker told several of his personal experiences as a lecturer, particularly of an incident that occurred at a women's meeting at which he was the speaker. The audience was very appreciative of the humorous stories.

After referring to his subject as a war topic, Dr. Nettleton then gave his audience a glimpse of the similarity of the lives of the two poets.

Dr. Nettleton read from the poems showing their state of mind while in various parts of the world and under different conditions. Dr. Nettleton was warmly applauded at the conclusion of his talk.

At the business meeting, at which Miss Marion L. Bishop presided and was the five minute speaker, the secretary's and treasurer's reports were read and accepted. Miss Bishop in her brief remarks referred to the enjoyable Christmas party given at Slater hall under the auspices of the Women's City club and the large audience of youngsters that was present for the event. She also announced that the short stories must be handed in to Mrs. A. N. H. Vaughn of the literary committee by Feb. 1 and of the Americanization meeting of this (Wednesday) evening, at which Miss Mary Potter of the state board of education, will be the speaker. Other announcements of interest to the club were also made.

WEDDING

Robinson-Donohue

A pretty wedding took place Monday morning at the rectory of St. Patrick's church, when Miss Sadie Donohue, of No. 10 Garfield avenue, was united in marriage with Amos J. Robinson of Attleboro, Mass., in the presence of a small assemblage of relatives and friends of the immediate families. The ceremony was performed by Rt. Rev. Msgr. Michael H. May, rector, and the couple was attended by Miss Hickey of Northampton, Mass., a former classmate of the bride, as bridesmaid, and Charles Taber of the city, as best man.

The bride was charmingly gowned in a period dress of turquoise blue and wore a silver lace hat. She also wore a Colonial corsage bouquet. The bridesmaid was attractive in mauve with hat to match and wore a corsage bouquet of sweetheart roses. The bridegroom's gift to the bride was a string of pearls and to the best man he gave a pair of cuff links. The gift of the bride to her bridesmaid was an aquamarine dinner ring.

Following the ceremony, breakfast was served at the home of the bride with relatives and friends of the couple to the number of 50 present, guests coming from New York, Long Island and Boston. Mr. and Mrs. Robinson left later in the day for a wedding trip, which will take them to Baltimore, and upon their return they will make their home in a newly furnished apartment on School street.

Mr. and Mrs. Robinson have a large circle of friends in their respective places of residence, who extend them best wishes for a prosperous and happily married life. The bride, who was the recipient of many beautiful and useful gifts, including cut glass, chinaware and linen, is a telephone operator at the local exchange of the Southern New England Telephone Co.

Main Street Collision

While First Selectman William S. Murray was driving his wife's Cadillac sedan at the top of Main street hill Tuesday afternoon it was struck by a truck of a New York taking company operated by Willard E. McDonald of 245 Broad street, Groton. The Murray car was damaged to the extent of about $50 and the truck had the radiator and mudguard damaged.

Paint

A property painted room is not only cheerful — but warmer. Paint fills up those small crevices that allow heat to escape. For good paint we recommend

ARNCO
Try a gallon
$2.25
75c
Quart

FRANKLIN HARDWARE CO.
Franklin Square, Norwich.

RHEUMATISM

While in France with the American Army I obtained a prescription that thousands of Rheumatic sufferers have used with wonderful results. The prescription cost me nothing and I ask nothing for it. I will mail it if you will send me your address. A postal will bring it. Write today.

PAUL CASE,
Dept. C-63, Brockton, Mass.

RHEUMATISM

Without any charge, call today and enjoy a demonstration Orthomec treatment to see how positively it drives out rheumatism, arthritis and neuritis by re-establishing good blood circulation.

Orthomec is a safe, pleasant treatment using compressed air scientifically applied, but no medicine, surgery, electricity or hand massage. Can refer you to hundreds of local satisfied patients. Call, phone or write Emma K. Dunham, Naturopathic Physician, 30 Carroll Ave., Norwich, Conn. Tel. 256.

DRINK HOT WATER TO END INDIGESTION

INSTANT RELIEF

Thousands of unfortunate people suffer almost daily from stomach acidity, gas, sourness and indigestion after eating. If they would start the agreeable practice of taking a glass of hot water containing a teaspoonful or four tablets of pure Bisurated Magnesia, they would soon find their stomach so strengthened and improved that they could eat the richest and most satisfying meals without the least sympton of indigestion.

Nearly all digestive troubles are caused by an excess of acid and an insufficient blood supply in the stomach. Food ferments and sours before digestion can take place. A glass of hot water draws the blood to the stomach and Bisurated Magnesia neutralizes the stomach acids and keeps the stomach strong, sweet and healthy and promotes normal painless digestion. Bisurated Magnesia is not a laxative, is harmless, easy and pleasant to take, and can be obtained from any well stocked druggist in either powder or tablet form. Try this today and enjoy your meals in peace.

To Be Buried in Waterbury

John G. Bracken, 34, died in Preston early Tuesday evening and later in the evening theb ody was sent to Waterbury by Undertakers Cummings and Ring. The burial is to be in that city.

TOO LATE TO BE CLASSIFIED

TO RENT—Three rooms; all improvements except heat. 18 Winchester. Tel. 453-13. 3t Jan16

MARRIED

ROBINSON-DONOHUE—In Norwich, Jan. 14, 1929, by Rt. Rev. Msgr. Michael H. May, Amos J. Robinson, of Attleboro, Mass., and Miss Sadie Donohue, of No. 10 Garfield avenue.

Agency for Royal Typewriters

All makes serviced and rented.

Special rates to students.

Estimates gladly quoted on overhauling machines.

Regal Rebuilts and other makes Reconditioned.

We carry high grade ribbons for all machines, also carbon paper and other typewriter supplies.

Reliable Typewriter Exchange
McGRORY BUILDING
287 MAIN STREET
Phone 2499-2 Norwich Conn.

SPECIAL NOTICE

Members of the Holy Name society of St. Patrick's church are requested to meet Wednesday evening at 7:30 o'clock at the home of our late brother, Peter D. Burns, No. 107 Boswell avenue.

JOHN P. CORCORAN, Secretary.

NORTHERN N. L. COUNTY CHURCH LEAGUE ORGANIZED WITH NINE TEAMS

The Northern New London County Church league was organized Tuesday night at the Y. M. C. A. with nine teams represented.

J. H. Demarest, physical director of the Y. M. C. A., called the meeting to order at 7:45. The following officers were elected: President, Rev. H. H. Conklin; vice-president, L. Edwin Hill; secretary-treasurer, Rutherford Swatzburg.

The schedule will be ready for publication by Jan. 19 and it is hoped to have the first game played by the 28th of the month. It was decided to charge an entrance fee of $5 which will be used towards securing a suitable trophy to be presented the winner at the end of the season.

The league is again sponsored by the local Y. M. C. A. as in 1928, the first year of its organization. Physical Director Demarest is taking an active interest in the league and is working hard for its success. Enthusiasm is running high among the nine teams and prospects for a close race are bright. Many well known players are listed on the various rosters.

The following are on the board of directors:

Rev. H. H. Conklin, L. Edwin Hill, R. Swatzburg, Brothers of Joseph synagogue; Crosby Peck, Norwich Town Congregational; Joseph Hoddy and Earl Robinson, Jewett City United churches; Eed Swanson, Baptic Methodist Episcopal; Bill, Stavron, Greek Orthodox; Cecil Wetherbee, United churches; Ted Swanson, Baptist, and Aubrey Brown, First Baptist, and Central Baptist.

KATZ' LICENSE SUSPENDED FOR LIFE BY N. Y. COMMISSION

NEW YORK, Jan. 15—(AP)—The New York state athletic commission today revoked for life the manager's license of Abe Katz, pilot of Sid Terris, Sammy Baker and other boxers, as punishment for using abusive language to Dan Skilling, deputy commissioner.

The action was taken in summary fashion after an altercation in the commission offices this morning, when Katz appeared in response to a summons for coaching from the ringside during a fight in which one of the more obscure members of his stable was engaged at the St. Nicholas arena a week ago yesterday.

Katz is the first manager of some prominence to receive such drastic punishment, according to the commissioners who declared themselves ready to wage war on managers who flout their authority. Katz was said to have told Skilling he was going to have him removed and followed it up with even more outspoken verbal abuse.

AGGIE BASKETEERS MEET TUFTS THIS EVENING

(Special to The Bulletin.)

STORRS, Jan. 15—With the first contest of a three game series that is sure to tax the Connecticut Aggie quintet to the utmost not far off, Coach Louis A. Alexander set his charges off at a light pace today in the final practice session before meeting Tufts tomorrow evening. The varsity went through the drill minus the duties of Osterling and Duffy, regular guards who were confined to bed this afternoon following a lapse yesterday. They could not participate in the drill period yesterday afternoon which was virtually the only session left, before the Aggies take up the war path. Rather than have Duffy and Osterling take part in the scrimmage practice held yesterday, Coach Alexander ordered them to bed expecting that they will recover in time to leave with the squad of ten players at noon Wednesday.

MRS. HURD IS MEDALIST WITH 83 IN PAN-AM.

BILOXI, Miss., Jan. 15—(AP)—Mrs. Dorothy Campbell Hurd, veteran of the golf links of several nations, today won medalist honors in the qualifying round of the second annual Pan-American women's amateur golf tournament on the Edgewater golf course with a card of 83.

Mrs. Hurd, former American, British and Canadian champion, shot a brilliant 18 holes. Her drives were long and her greens playing accurate.

Mrs. Hurd's former home is in Philadelphia. She is entered from the Gulf Hills Country club, Ocean Springs, Miss.

Miss Marion Turpie, New Orleans, Southern champion, turned in the next lowest score, an 89, and Mrs. Melvin Jones, Chicago, third, made the round in 91.

Mrs. Jack Vilas, Hot Springs, Ark., shot a 97. Her total was duplicated by Mrs. Jack Arends, Evanston, Ill.

DODGERS RELEASE TWO PITCHERS TO MINORS

NEW YORK, Jan. 15—(AP)—The Brooklyn Dodgers have released Norcum Rauch and Glenn Ropp, recruit pitchers. Rauch goes to Atlanta of the Southern association in a straight cash deal. Ropp was sent under option to the Macon club of the South Atlantic league.

Rauch was purchased from Atlanta last spring and optioned to Macon where he won 26 games and lost ten. Ropp, picked up on the sand lots of Greensberg, Pa., in 1927, suffered an arm injury in the spring training last spring and was on the retired list all season.

East and West Divide Honors

PHILADELPHIA, Jan. 15—(AP)—Eastern and western marksmen divided honors in the second day's shoot of the Hartsville Gun club at Hatboro, Pa., in the national live bird tournament.

In the 50-bird event today, Ernest Imhoff, Philadelphia, was high gun, bagging 45.

High scorer for the two days' shooting went to C. W. Olney of West Allis, Wis., who brought down 92 birds in the two events of 50.

AL KOZIOL, LOCAL BOXER, SCORES HEAVILY AT BOSTON

That Al Koziol of Norwich, R. I., state lightweight champion, made Boston fight fans sit up and take notice is evidenced in a special dispatch to a Providence paper. The crowd came to jeer but stayed to cheer the local lad. Koziol was sent against the toughest boys that the Bay State could produce but they were far from tough when Al was through with them. The account follows:

"Boston, Jan. 15—They don't make 'em too tough for Al Koziol, amateur lightweight boxing champion of Rhode Island.

Last night the Cranston bricklayer trekked to the Boston Garden to match his ability against a pair of strong Hub favorites in the open class of the annual international tournament. When he left the huge arena with Barney Keenan, the guy who has always been a mystery in Koziol's corner, Cranston, Rhode Island, was put on the pugilistic map. Koziol cleaned up everything in the 135-pound division of the open class tournament with plenty to spare.

It was the general opinion that if the boxers did not know Koziol's style of fighting they were due for a surprise, and one, Joe Nanickas of Lawrence, got it. Nanickas was favored to win and give another favorite, Sammy Mango of Dorchester a slashing battle for the trophy, but he failed.

When a voice bellowed through the big amplifying horns the name of Koziol, the crowd giggled; when he came out from his corner, they laughed, but a minute later they moaned.

Al flashed that time-worn trick of leaping for his opponent at the bell and before the Lawrence idol could raise his arms the Cranston bearcat had planted a few mean ones over his heart. A few seconds later Al dropped Nanickas with a right hook to the chin to the surprise of the crowd and after several times staggering him by his wild rushes Joe went down for nine and barely made his feet. A hard right smash to the chin put the Lawrence boy out of the picture.

Koziol was given a big hand when he appeared against Sammy Mango of Dorchester in the finals. Mango was no stranger. Last May they met twice and Koziol beat him both times, once by a knockout in the third round. During the entire bout Mango had all he could do to stave off the battling tactics of the Cranston youth and repeatedly was given the "raz" by the crowd for stalling. Mango wanted to show Koziol how to box but the latter was there to fight and he had the Dorchester battler wobbling all over the ring no less than six times while he deftly slipped left counters harmlessly over his shoulders. Al tried hard to end the fray by a knockout but Mango was apparently very much satisfied to wrestle the time away and the Cranston boy won an easy decision."

Koziol is now in Providence working out with Young Montreal in preparation for his bouts on Friday evening at the Arcadia arena.

SMITH AND VON ELM LEAD PASADENA FIELD

PASADENA, Cal., Jan. 15—(AP)—Macdonald Smith of Great Neck, Long Island, N. Y., successful defender of the $10,000 Los Angeles open crown, and George Von Elm, blonde amateur of Detroit, deadlocked today for low honors in the 18 holes of qualifying play of the $4,000 Pasadena open golf tournament. The pair rounded the tricky municipal course in 69, two strokes under par.

They showed the way to a field of approximately 165 players as they flashed over this city's mountain-bound public links in par smashing rounds. Smith continued the consistent play that characterized his Los Angeles victory, while Von Elm was turning in the best showing he has made during any of the recent western tournaments.

Play today in the 54 hole tournament saw the elimination of Leo Diegel of the Mexican Agua Caliente Country club and national professional champion. Scores of 77 or better qualified for the final 36 hole drive tomorrow and Diegel saw himself just outside that divisional mark with a 78.

BEAUREGARD LOSES VERDICT TO LUCCI AT NEW HAVEN

Al Beauregard of Taftville and Pete Lucci of Clinton, Mass., fought eight rounds as a semi-final at New Haven last night with Lucci being given a close decision over the Taftville youngster. Beauregard weighed 119 and Lucci a half pound more. In the main bout Willie Hussey of Bridgeport outpointed Georgie Day of New Haven in ten rounds.

HIGH SCHOOL SPORTS

The Yale basketball tournament will be held this year March 14 and 15. This is for Class A and B. The C and D titles will be decided at Storrs the same dates.

The first of the "ancient rival" basketball clashes this season comes next Tuesday with the Putnam-Killingly go. There are not near as many of these objective games in basketball as in other sports. For instance, Stonington's main rival, Westerly, has no court representative, and Bulkeley, chief adversary of the Academy, also registers absent in sports during winter months. The Academy's basketball rival is Windham.

Chapman Tech will meet Plainfield Thursday at Plainfield instead of Friday, as was scheduled.

KILLINGLY TAKES HARD GAME FROM BACON ACADEMY

(Special to The Bulletin)

DANIELSON, Jan. 15-Bacon Academy dropped a fast game to Killingly high at the Killingly gym tonight by the score of 43 to 21. The Red and White quintet was always in the lead in spite of Bacon's men who fought to the last minute. Killingly seconds were sent in for the last five minutes of play and scored 11 points on Bacon. McKeon, Killingly center, started the fireworks with a nice basket followed by a long shot from Deitch. The game looked hot for a few minutes but McKeon put the ball in the hoop twice before the end of the first quarter, which ended in Killingly's favor, 6 to 3. Killingly still maintained the lead throughout the second half through the good shooting of McKeon. The score at the half was Killingly 15, Bacon 7. In the second half Polakevitch opened up an attack for Bacon which was put down by Young and McKeon of the Red and White. The last period saw Coach Ernest Warren send in the seconds which outplayed Bacon to the end. The game ended 43 to 21 in favor of Killingly.

McKeon was high scorer with 14 points. Volakevitch held the honors for Bacon with 9 points. Killingly, with four wins and one loss, is ready for its rival, Putnam high, which has also a fine record.

The preliminary game was won by the Killingly Independents over Dayville Y. M. C. A., 18 to 15. The summary:

Killingly

	G.	F.	Pts.
Slowik, rf	1	0	2
Nielson, rf	2	0	4
Friese, rf	1	1	3
Hammill, rf	2	1	5
Young, lf	5	1	11
McKeon, c	7	0	14
Dascoll, c	0	0	0
Szafranski, rg	1	0	2
Wood, rg	0	0	0
Waldron, lg	1	0	2
Kezaris, lg	0	0	0
	20	3	43

Bacon Academy

	G.	F.	Pts.
O. Horwitz, rf	0	1	1
D. Horwitz, rf	0	0	0
Hurin, lf	2	1	5
Volakevitch, c	2	5	9
Deitch, rg	2	1	5
D. Levine, lg	0	1	1
I. Levine, lg	0	0	0
	6	9	21

Referee, Bitgood. Score at half 15-7 Killingly. Time, 4 8 minute quarters.

THREAD CITY SOLDIERS HAVE EDGE ON DANIELSON

(Special to The Bulletin)

DANIELSON, Jan. 15—Company C of Willimantic defeated the Armory Five at the state armory here tonight by the score of 21 to 18. Company C overcame a seven point lead in the second quarter and maintained the edge throughout the game. Godreau of Danielson scored two neat baskets to start the game. Company C could not score in the first quarter which ended in the Armory Five's favor 7 to 0. The Willimantic aggregation opened up a barrage in the second quarter with the fine shooting of Nichols being the outstanding feature. The Company C team tied the score and then piled up a two point lead on the Armory Five. At the end of the half Company C had 11 points to 9 for Danielson. In the second half the Armory quintet could not get by the five-man defense of Willimantic. Although the Danielson team trailed the visitors up to the end they put up a god fight. The summary:

Company C

	G.	F.	Pts.
Dillon, rf	4	0	8
Beasolell, lf	2	0	4
Nicholef c	4	1	9
Rabinowitz, rg	0	0	0
Connors, lg	0	0	0
	10	1	21

Armory Five

	G.	F.	Pts.
Lague, rf	2	0	4
Gale, lf	2	2	6
A. Poirier, c	0	0	0
L. Poirier, rg	1	0	2
Godreau, lg	3	0	6
	8	2	18

Referee, Lambert. Score at half time, Willimantic 11, Danielson 9. Time, 10 minute quarters.

CUBAN HEAVYWEIGHT DIES AFTER BOUT WITH GALLUZO

MONTEVIDEO, Uruguay, Jan. 15—(AP)—Injured in a boxing bout Saturday night, Clemente Sanchez, Cuban heavyweight, died in a hospital here today. Sanchez was knocked out in the eighth round of his match against the Uruguayan, Mauro Galluzo. He failed to rise after being counted out and was removed to a hospital. An examination revealed concussion of the brain.

THIS DATE IN SPORTS

JANUARY 16.

25 Years Ago.

Rumors prevalent that Waterbury will succeed Norwich in Connecticut baseball league are denied by Manager D. J. Morrissey. Norwich beats New London in Eastern Connecticut league basketball, 9 to 6½.

10 Years Ago.

Willie Jackson, New York, decisively defeated Johnny Noye of St. Paul, at Minneapolis. They are lightweights. Trinity college, Hartford, plans three game football schedule, meeting Princeton, Harvard and New York university.

5 Years Ago.

South Manchester Recs again beat Army-Navy five at Taftville, 32 to 27. Norwich may have semi-pro team on diamond this season, according to rumor. Thirty or forty men are said to be ready to stand back of team.

1 Year Ago.

Taftville soccer team blanks Jewett City, 3 to 0. Academy beats Tourtellotte High, 26 to 24, in five minute overtime period. Al Reach, first professional ball player, is dead. Hornsby not for sale, says President Fuchs of Braves.

CHAPMAN TECH TAKES LEAD IN HIGH SCHOOL LEAGUE BY BEATING WINDHAM

(Special to The Bulletin)

NEW LONDON, Jan. 15—Chapman Tech outplayed Windham High here tonight to win, 38 to 13, and take the lead in the Eastern Connecticut-Western Rhode Island Interscholastic conference race. The locals scored their tenth victory in 11 starts in this game while it was the first scholastic defeat of the season for Windham, which last Saturday beat Putnam and Putnam in turn the day before beat Norwich Free Academy, all these games being conference battles.

Quinn Leads Scorers

Quinn, flashy right forward, was Tech's star tonight, scoring 19 points on eight field goals and three foul shots. Snoesky, at center, was right behind with 12 points. Meikle led Windham with two field baskets.

Tech's overwhelming victory tonight was a complete surprise to followers of the league and it stamped Jack Conway's team as a decided favorite to cop the first title in the conference.

Close During First Half

The game was close during the first half, the locals holding a 15 to 9 margin at the half and only 11 to 8 at the conclusion of the first quarter. However, soon after the whistle in the third period Chapman started to pull away and had a lead of 29 to 11 at the finish of the third stanza. Windham scored but two points in the last period. Summary:

Chapman Tech

	G.	F.	Pts.
McKelvie, lf	2	1	5
Funk, lf	0	0	0
Quinn, rf	8	3	19
Bucko, rf	0	0	0
Snoesky, c	6	0	12
Colby, c	0	0	0
Chihowski, lg	0	0	0
Griswold, lg	0	0	0
Geer, lg	0	0	0
Johns, rg	0	2	2
Cupello, rg	0	0	0
	16	6	38

Windham High

	G.	F.	Pts.
Mason, lf	1	1	3
Meikle, rf	2	0	4
Merrill, rf	0	0	0
Lamson, c	1	1	3
Lester, c	0	0	0
Luciani, lg	0	1	1
Sroka, lg	0	0	0
Monast, rg	1	0	2
	5	3	13

Referee, Dole. Score at half time: Chapman Tech 15, Windham 9. Time: Eight minute quarters.

PUTNAM FIVE WINS EASILY FROM PLAINFIELD

(Special to The Bulletin)

PUTNAM, Jan. 15—The Putnam Headquarters Company Five, vanquished the Plainfield Stars in a fast one-sided game here tonight. The final score was 40 to 22. The fans delighted in the fast an dspeedy work of Jack Cronin and Dom Bove as they crashed the five-man defense plan of the Plainfield team with excellent passwork. Weiss and Bove displayed skill in tossing the ball through the hoop on several occasions while Cronin and Murphy were responsible for several of the points scored. The score at half time was 18 to 1 in favor of the Headquarters Company, Plainfield managing to close the gap in the remaining quarters. Since the Danielson protest against Cronin's alleged rough play the loyal Putnam fans, who have upheld him since the first, turned out tonight to fill the Armory to capacity and enjoyed his fast court work.

Putnam

	G.	F.	Pts.
Weiss, rf	5	0	10
D. Bove, lf	8	0	16
J. Bove, lf	1	0	2
Murphy, c	4	0	8
Cronin, rg	2	0	4
Nelson, lg	0	0	0
	20	0	40

Plainfield

	G.	F.	Pts.
Mercier, rf	2	0	4
Allard, rg	7	1	15
Eaton, lf	1	1	3
Marriott, lf	0	0	0
Eaton, c	0	0	0
	10	2	22

DEMPSEY UNDECIDED AS YET ABOUT FIGHTING

MIAMI BEACH, Fla., Jan. 15—(AP)—Jack Dempsey tonight said that he has not decided whether he will enter the ring in the elimination bout to pick the heavyweight champion to succeed Gene Tunney.

"I can't tell yet," the former champion and the director of the Sharkey-Stribling fight plans said when shown a statement from William F. Carey, head of the Madison Square Garden corporation that Dempsey would return to the ring.

"I am beginning to feel pretty good down here, but I don't know what I will do until I work out," Dempsey said. "I am the only person who can tell whether my body is in trim for a fight, and until I have the opportunity to test it, it is impossible to tell what I can do."

Dempsey came here to work out, but he declared today that his recent activities have had the February 27 fight as a motive and that his duties in preparing for the battle constituted his road work to date.

RYERSON WINS EXTRA HOLE MATCH FROM WEST

MIAMI, Fla., Jan. 15.—(AP)—J. B. Ryerson, Cooperstown, N. Y., today continued his brilliant start in the Miami mid-winter amateur tournament when he defeated J. W. West, Atlanta star in a schedule 18 hole match that went two holes extra. Ryerson yesterday led the qualifiers in the medal round with a 73 over a 71 par course.

Lee Chase, Buffalo, defeated H. K. B. Davis, Greenwich, N. Y., 2-1 in today's continuance of the elimination process of the match play.

Other winners today included R. B. Odom, Chicago, who defeated a fellow townsman, Charley Smalley, one up and Tony McAtte, former New York jockey, who defeated A. C. Allison, Miami.

AGGIE HOCKEY TEAM PLAYS NEW HAMPSHIRE TONIGHT

(Special to The Bulletin)

STORRS, Jan. 15—The Connecticut Aggies hockey sextet will entrain early tomorrow morning for the first meeting of the Nutmeggers with New Hampshire on the ice in the history of the two colleges at Durham. The two sextets will face each other on the rink tomorrow afternoon in what promises to be a hard contest for the newly formed Nutmeg puck chasers.

HONUS WAGNER WILL BE ATTENDANT IN PENN HOUSE

HARRISBURG, Pa., Jan. 15—(AP)—John Honus Wagner, famous baseball player of two decades ago, today was named an assistant sergeant-at-arms in the house of representatives.

The great Pittsburgh shortstop, now a resident of Carnegie, will be at the call of Speaker Aaron B. Hass to help keep order on the floor of the house during the 1929 session at a salary of $7 per day.

PLAINFIELD PROS CLASH WITH OLSEN'S TERRIBLE SWEDES TONIGHT

What is without doubt one of the feature basketball attractions of the season is slated for the Plainfield Community house this evening when Olsen's famous Terrible Swedes clash with the Plainfield Pros. All followers of basketball know that the Terrible Swedes of the mid-west rate very near to the top in basketball circles throughout the country. For those who only casually follow basketball it might be well to say that Olsen's club is absolutely one of the fastest quintets touring the country today. Recruited from the leading college fives in the mid-west during the past few years the Swedes present a line-up second to none. Each man is an individual star picked for his basketball ability alone.

The Swedes last season hung up a record of over 100 games won as against less than ten lost which stamps them as quite some basketball aggregation. In hanging up this record the Swedes met practically all the leading clubs of the country including the leaders of the American Basketball league. It was estimated that this club played to a quarter of a million fans during the season, which only goes to show that they are quite a drawing card. Each man on the club holds some record or other and it is with difficulty that Manager Olsen keeps his men from being snapped up by some of the big league basketball teams. Last Saturday at New Britain the Swedes came from behind to beat out the New Britain club which is a man sized task for any club.

Plainfield will be pushed this evening to nose out a victory from the invaders who are reputed to be a tricky combination featuring a novel back-hand passing attack that never fails to baffle their opponents. It is expected that Plainfield will use "Pop" Williams again tonight as Brusso is not fully recovered from his attack of flu although Brusso will be present at the game. Kasper will be Williams' running mate with Bernot at center, Tisdale and Dissinger at guards.

In the preliminary game the Plainfield Buddies will clash with the Putnam Headquarters Five of the Southern New England league in what is expected to be another fast game. Dancing will follow the big game as usual.

Sonnenburg Throws Malcewitz.

LAWRENCE, Mass., Jan. 15.—(AP)—Gus Sonnenburg recently crowned the world's heavyweight wrestling champion, used his famous flying tackle hold to dispose of Frank Malcewitz of Utica, N. Y., in short order here tonight. Sonnenburg won the first fall in 8 minutes and 30 seconds, the second in one minute and fifteen seconds, both by flying tackles.

Whirlwinds vs. Noank

The Taftville Whirlwinds will get back into action after a short layoff Thursday evening, meeting the Noank Whirlwinds at Noank. Noank holds a decision over the local boys this season in a hard fought game. The Taftville team will have Dobrowski, S Finn, P. Finn, Adams, Durr and a few others to choose from.

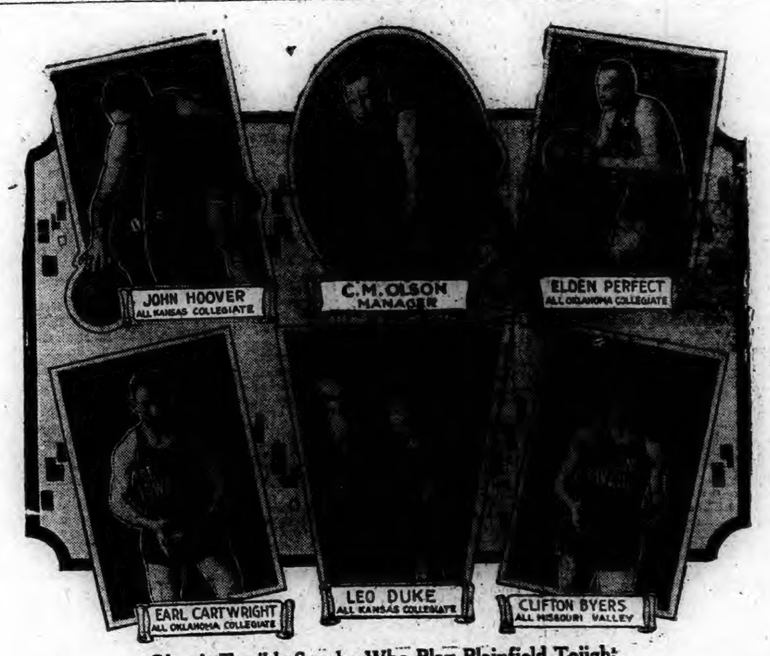

Olsen's Terrible Swedes Who Play Plainfield Tonight

CAREY CERTAIN DEMPSEY WILL FIGHT

NEW YORK, Jan. 15—(AP)—William F. Carey, the "big Bill" of the Madison Square Garden corporation, headed for Florida tonight to plunge into final arrangements for the Sharkey-Stribling bout, confident that Jack Dempsey, promoter for the time being, would be back in fighting togs again before another winter rolls around.

"Dempsey hasn't said he will, but he hasn't said he won't either," Carey said today as he discussed plans for the heavyweight elimination joust in Miami Beach, February 27. "He feels that he is fit and eager. Every indication is that Dempsey will fight again. I'm sure of it."

Stepping into the place of Tex Rickard with all the energy of the late promoter, the first vice president and treasurer of the Garden wound up his affairs here and planned a busy six weeks ahead. For the time being, Carey has abandoned a brokerage business that made him a millionaire for boxing industry he knew only as a stockholder.

On the way to Florida, Carey plans conferences with heads of two railroads. He wants tickets for the fight sold along with reduce drate excursion tickets in every railroad station in the south, a plan Rickard adopted with success before the Tunney-Dempsey match in Chicago in 1927.

Selection of the referee for the match, Carey revealed, will be in the hands of Dempsey, the promoter, if the contestants are unable to settle upon one man seven days before the bout. He said there was little likelihood that Dempsey, with his second come-back in mind, would consent to referee the bout when there was a possibility of his fighting the winner during the summer season.

SHARKEY-STRIBLING BOUT ASSURED

MIAMI BEACH, Fla., Jan. 15—(AP)—Final official details assuring the Stribling-Sharkey heavyweight boxing bout here, February 27, were completed today with Jack Dempsey, acting for the Madison Square Garden corporation, and W. L. Stribling, Sr., father of one of the principals, signing the contract.

The contract gives the Georgia pugilist 20 per cent of the gross gate receipts, but no guarantee. The Garden corporation takes an option on Stribling for his succeeding fight.

Inasmuch as Jack Sharkey, the ex-gob from Boston signed through his manager last week with $100,000 as his stipulation, the fight is considered a certainty for this city.

Stribling, Sr., said "we are slated to get anything for the fight. We would fight Sharkey for nothing. I know my boy will go on to the title."

Dempsey, in the role of successor to his friend the late George L. (Tex) Rickard, will confer with John Levy, Garden corporation seating expert, who will supervise the erection of stands to handle a crowd of approximately 30,000 spectators. The arena will be around the Rickard Kennel club oval, near the beach.

Another task Dempsey was called upon to handle was the tentative selection of training camps for the fighters whose contracts call for them to begin work here February 1.

William Carey, vice president and treasurer of Madison Square Garden, is expected here Wednesday.

Our January Shirt Sale

is attracting unusual attention from discriminating buyers, who appreciate quality at all times, but particularly when quality merchandise can be obtained at such obvious reductions as our 25% mark down on such makes of shirts as

Manhattan

— and —

Arrow

two of America's leading shirt makers.

Morley's Hat Store

Corner Shetucket and Main Streets — NEXT DOOR TO LIGGETT'S — Norwich, Conn.

WESTERLY

BACKFIRE IN SEDAN DELAYS WESTERLY FIRE POLICE FEAST

(Special to The Bulletin)

WESTERLY, R. I., Jan. 14—A brand new Velie sedan of Harold Boney, 23 Hobart street, was badly damaged when it caught fire from a backfire near his home and burst into flames, about 9 o'clock this evening. Officer Robert Kessel saw the blaze from his home and telephoned in the alarm which was sounded from Box 37. Two pumpers of the Westerly department, Fire Chief Egger and men responded; also the new hook and ladder truck of the Pawcatuck fire department came over into Westerly, as the Westerly truck is undergoing repairs. The fire was held down by garden hose. A line of booster hose from the Seagraves pumper extinguished the blaze, and the house and garage threatened by the fire were saved.

The fire police were delayed by this alarm in arriving at their annual dinner. Additional officers elected were: Auditing committee, Samuel Patton, Alexander Greig and Harry Barber; steward, Samuel Patton; delegates to the state firemen's league, Hugh Mulvey; alternate, Alexander Greig; first aid detachment, a branch of the fire police, held their meeting and the officers named are as follows: Captain, Robert A. Wilcox; lieutenant, Clarence Stenhouse; secretary and treasurer, "Gus" Larsen. At the close of the banquet following a discussion on reporters being allowed to enter the fire lines, Samuel Patton moved that the reporters be named special members of the fire police and badges be given them.

Napatree Corporation, by John M. Goetchius, president, transferred Jan. 14 to Calvert B. Cottrell, 3rd of Westerly, land on Napatree Point, Watch Hill, bounded easterly by land now or formerly of Frank Larkin, being Lot No. 1, Tract 1 and 2, Napatree Point, together with easements and rights of way.

A Shannock, R. I., inebriate Monday afternoon was at Westerly station of the New Haven road. His actions attracted the attention of a member of the New Haven railroad police to whom he confided the nature of the contents of several packages carried by him and where he had obtained it—the contents being liquor. Chief of Police Thomas E. Brown and Officer Robert Kessel were soon making the acquaintance of the Shannock visitor but they were told the liquor had been secured on the Connecticut side of the Pawcatuck river. The alibi was not sufficient to clear the wet goods, for it was seized by the police and the contents spilled into the sewer by way of the station lavatory.

Tuesday morning's fall of snow, the third snow storm of this winter in Westerly, proved the heaviest thus far this season, although it did not begin until after 7 a. m. and snow ceased falling about noon. The roads, streets and countryside were whitened and the process of shoveling sidewalks was begun. The coating of ice left by Sunday's storm, although covered by gravel in the highways, was a good foundation and autoists used chains. Alternate wet, icy and snowy sidewalks made pedestrians careful of falls.

THREE RIBS FRACTURED—BOY STRUCK COASTING

WESTERLY, R. I., Jan. 15—Tuesday at noon Walter Mroz, 13, of 40 Chester avenue, received three fractured ribs, when struck by an automobile while coasting down Scholo street. Herbert W. Maggs of Wells street was driving a Ford sedan, west-bound, on School street and the car ran into the sled just below the junction of School and Chestnut streets. The Mroz boy was on his way to school at 12:45 o'clock. He was taken into the Elm street school building and placed in charge of Principal Herman Driggs, Dr. L. H. Johnson when summoned ordered the child removed to Westerly hospital. An examination showed that three ribs had been fractured on one side close to the backbone and it was feared that another rib on the other side had been broken.

The Pawcatuck board of trade has re-elected Frank L. Furness president. The other officers elected are:

Karl G. Stillman, vice president; Alexander Marr, secretary; Fred M. Robertson, treasurer; Karl G. Stillman, L. C. Purtill, L. L. Foster, H. M. Barber, A. H. Chapman, Albert Sylvia, S. D. Fisher, F. W. Harvey, H. C. Crandall and William A. Maxwell, board of directors.

The following committees have been chosen Entertainment, Alfred H. Chapman, James A. Reale and Albert Sylvia; industries, Earl G. Stillman, Stuart D. Fisher and Elbert W. Clarke. President Frank L. Furness and Representative Henry A. Stahle were appointed a committee to meet with the public utilities commission, relative to having improvements made at the Palmer street crossing. Residents of that vicinity have complained of excessive blowing of whistles as trains approach the crossing.

The speical committee plans to request the building of an underpass at Palmer street and thus have the present crossing eliminated. They also will ask the abandonment of the Burdick Lane crossing.

Another special committee, President Furness and Sidney C. Wood, has been instructed to meet the Connecticut road commissioner, Mr. McDonald regarding the road line over the Hinckley Hill road. The World War Memorial committee presented a report which showed that the project was completely paid for.

WEDDING

Merrick-Fox

A wedding of Westerly interest was that in New Jersey the past week end when Miss Rosella Fox of Cincinnati, member of "Laffin' Thru" musical comedy company, became the bride of John Menick, son of Mr. and Mrs. Andrew Menick, of Canal street, Westerly. The ceremony took place at Lubock's restaurant in Union City, the owners being friends of the bride. The ballroom of the establishment was elaborately decorated and the ceremony was by Judge Alfred Modarelli. The bride wore a powder blue evening gown and carried a shower bouquet of roses and lillies of the valley. Miss Mary Udell of New York formerly of Cleveland, was maid of honor. She wore a rose-colored gown and carried an arm bouquet. Kurt Theophile was best man, and the bride was given in marriage by Arthur C. Cohen, manager of Taft's store. Luncheon was served following the ceremony, and on Sunday, a dinner was served for a number of relatives and friends. Among those present were the groom's father, Andrew Menick of Canal street, and his brother, Andrew Menick, Jr.

The bride gives up the stage after a successful experience of six months. They will make their home in Union City.

The Washington Trust company at the annual meeting of its stock holders elected three new directors, Daniel F. Larkin, Arthur E. Trotman and Joseph Coduri. When the directors organized two new offices were created. Charles P. Cottrell was elected chairman of the board and Harold D. Livingstone, assistant treasurer. The directors elected were: Charles Perry, Charles P. Cottrell, Arthur Perry, Edwin R. Allen William Segar, Edward E. Bradley Arthur M. Cottrell, Charles E. Sherman, Arthur L. Perry, Harry R. Milner Thomas Perry, Frank A. Sherman, Harvey C. Perry, Everett Barns, Calvert B. Cottrell, Thomas F. Moore, H. Vernon Foster, Cornelius W. Middleton, F. Samuel Nardone, Daniel F. Larkin, Arthur E. Trotman and Joseph Coduri. Later the directors elected the following officers: Charles P. Cottrell, chairman of the board; Charles Perry, president; Arthur L. Perry, vice president and trust officer; Everett Barns, secretary; Harold D. Livingstone, assistant treasurer; Robert P. Mitchell, manager of Hope Valley Branch.

The King's Daughters of Pawcatuck Congregational church are to meet Friday afternoon at the home of Mrs. John J. Gourlay, on Tower street.

The meeting of Pawcatuck Congregational church, Rev. Luther G. Coburn, pastor, is to be held Thursday evening.

Franklin lodge, No. 20, F. and A. M., Lewis R. Greene, master, Tuesday evening held a special communication in the Masonic rooms when the Fellowcraft degree was conferred upon a class.

George McKinley who has returned east from a motor trip to the Pacific coast, visiting the first of the week with relatives in Pawcatuck. He is leaving Westerly today (Wednesday) for New York where he is employed as a chauffeur.

Tree Warden Everett Barns, ill at his Elm street home with pneumonia, was reported as more comfortable Tuesday, after passing a bad night Monday.

L. Gourlay McLaren, teller at Pawcatuck Bank and Trust company, was ill at his home on Granite street the first of the week.

George E. Dewey of New London was a business visitor in Westerly Tuesday.

Frank Richardson of Newport, R. I., was a Pawcatuck visitor Tuesday.

Thomas Burdick has returned to his duties in Norwich after visiting at his home in Pawcatuck.

Fred S. Ople was in Boston Tuesday.

Mrs. Edward S. Freestone has returned from a business visit in Boston.

James McGarvie left Pawcatuck the first of the week to pass the winter in Florida.

Avoid Ugly Pimples

A pimply face will not embarrass you much longer if you get a package of Dr. Edwards' Olive Tablets. The skin should begin to clear after you have taken the tablets a few nights.

Cleanse the blood, bowels and liver with Dr. Edwards' Olive Tablets, the successful substitute for calomel; there's no sickness or pain after taking them.

Dr. Edwards' Olive Tablets do that which calomel does, and just as effectively, but their action is gentle and safe instead of severe and irritating.

No one who takes Olive Tablets is ever cursed with a "dark brown taste," a bad breath, a dull listless, "no good" feeling constipation, torpid liver, bad disposition or pimply face.

Olive Tablets are a purely vegetable compound mixed with olive oil; know them by their olive color.

Dr. Edwards spent years among patients afflicted with liver and bowel complaints and Olive Tablets are the immensely effective result. Take nightly for a week. See how much better you feel and look. 15c, 30c, 60c.

MYSTIC

FRIENDLY LEAGUE MEETS AND ELECTS OFFICERS

The Friendly League of the Union Baptist church held its meeting in the vestry Monday evening. It was also the annual meeting and the secretary's and treasurer's reports were read and accepted. As is the custom of the society, flowers and plants were sent shut-ins at Christmas, and many letters of thanks were read from the sick ones, expressing appreciation and enjoyment of the flowers. The league voted to make a gift of $50 to the church. The devotional exercises were in charge of Mrs. David Bennett. A most interesting story, The Life of Anita, the Hungarian Girl, She Has Done Her Best, followed. The following officers were re-elected: President, Mrs. Artis Stoddard; vice president Miss Bessie Heath; secretary, Mrs. Sadie Van Pelt; treasurer, Mrs. Elsie Thorpe. A social hour followed. Mrs. Russell Potter being chairman of the committee. The table was prettily decorated with plants, candles, etc., the color scheme being green and pink. Ice cream and cakes were served, the color scheme being carried out in the frosting. This society has helped the church in many ways and the reports showed a fine year for 1928.

A whist was held in St. Mark's Episcopal parish house, Monday evening. Six tables were in play. Prizes were won by Miss Edna Wheeler and Morris Main, Miss Carrie Chapman and D. Walter Backus. Refreshments were served by Mrs. C. C. McGaughey, chairman, assisted by Mrs Albert Talbot, Miss Edna Wheeler and Mrs. Malvina Greenman.

Mystic Visiting Nurse association met Monday evening in Dr. Leonard's office.

Miss Catherine Inderdohnen is confined to her home ill with a cold.

Mrs. John Allyn, is ill at her home on Mason's Island.

Exhibiting Paintings.

J. Elliot Enneking, who has been staying at Mrs. Mary Benjamin's during the past months has gone to Boston where he will exhibit his paintings in the Miles Standish galleries.

Miss Josephine Dickenson is confined to her home by illness.

Mrs. Kate Bennett, who has been ill, is somewhat improved.

Mrs. Clara Crouch has returned from Bridgeport, where she was called to attend a funeral.

Mrs. Morgan Leaves.

Mrs. Christopher Morgan has gone away for the winter and will spend most of her time in New York.

The flowers in the Baptist church Sunday, were in memory of Mrs. Baggs her daughter, Mrs. John Phillips giving them.

Mervin Smith son of Mr. and Mrs Frank Smith, is recovering from a bad burn. He was scalded on one side of his face after running into a person carrying hot water.

Mr. Wilson, sexton at the Baptist church, is confined to his home ill with grip.

Miss Jennie Hewitt, who has been ill for several weeks, is somewhat improved but is still confined to her home.

Misses Helen and Miss Amy Haas were visitors in Uncasville Sunday.

Mrs. Charles Fuller has returned after visiting relatives in Norwich, for two weeks.

The Fauquet family are all confined to their home suffering from bad colds.

The following program is to be given at a 3-day Chautauqua to be held in the village. Broadway comedy-drama, "Take My Advice"; rapid sketch artistry and bird warbling; lecture, Religion of Laughter, Herbert Cope; music, Mirth and Melody, Review company; readings and impersonations, Jane Goude; An Evening With Master Musicians, The Patton company.

A stereopticon lecture is to be given in the Congreational church, the subject, Ones Picke's Peak. The lecture is under the auspices of the D. A. R.

NORTH STERLING

Fiddlers' conventions are popular this winter in country towns.

Mr. and Mrs. John Fray are staying for a few weeks with their daughter in Springfield, Mass.

Earl Davis has removed his saw mill to a woodlot in Brooklyn.

Paul Smith of East Killingly visited friends here Sunday.

January 11th the first snow storm came, reminding people that winter was on the way.

The Finish people are making a success in the poultry business and truck loads of grain are taken to them often.

Charles McGuinty of Hopkins Mills, was a recent visitor with Ray Smith.

B. E. Benway of East Killingly visited friends here early in the week.

As the days are growing longer the ice men are losing courage.

Foxes are numerous here, as shown by tracks in the recent snow.

Henry Lewis has his new house nearly completed.

Fishermen have had poor success fishing through the ice so far this winter.

While Ole Seebus, cook on the Norwegian freighter Conga, was cutting a cabbage for dinner in Montreal, he found imbedded in it a Canadian soldier's identification disc, No. 83852. The war record office at Ottawa shows this number was issued to Joseph Latuer, of Pittsburgh, Pa., who enlisted in April, 1918.

NOANK

FISHING BOAT RETURNS ALL COVERED IN ICE

Some of the local fishing boats started out Monday morning but were forced back on account of wind and cold. One boat came in completely covered with ice.

Miss Grace Rathbun has returned to Essex after spending the week end with her parents, Mr. and Mrs. Fred Rathbun.

Mrs. Frank Scapley of Church street will entertain the Reading club today (Wednesday).

The Silver Link society of the Methodist church is to hold a meeting in the parlor of the church today (Wednesday).

Charles Tingley of Norwich has been a business caller in town.

Between 4-5 o'clock Sunday afternoon Noank was visited by the first snow storm of the year. As the snow fell it melted and then froze making the roads dangerous for automobiles. About 7 o'clock it stopped snowing and the mercury went down to 2 or 3 degrees above zero and in some places 1 degree below was reported. The slippery condition of Fort Hill made it almost impassable for travel for a couple of hours. A great number of cars and several busses were forced to stay at the top of the hill until it was sanded. The West Cove has been frozen over something that has not happened in several winters.

The icemen are pleased to see this cold snap because they are beginning to get worried.

J. Delfino is spending a few days with relatives in Providence.

Mr. and Mrs. William Tourjee and son, Brannon were recent callers on Mrs. Orville Allen of Gales Ferry.

Arthur Buchard and daughter, Jane, have gone to Providence where they will stay for the remainder of the winter.

Mr. and Mrs. J. Mailhoit and family of Providence spent Sunday at the home of Mr. and Mrs. Joseph Chenenert of Potter court.

Mr. and Mrs. Emile Valois and children of Providence spent a few days with Mr. and Mrs. H. H. Park recently.

W. Crowell has been a caller in Willimantic.

Mrs. Daniel McQuarrie is confined to her home by illness.

John A. Ellis and Charles Zuccardy have entered the employ of the Groton plant of the Sea Sled Co.

A. Valois has returned to his home in Providence after visiting relatives in the village.

E. J. Mayitt of Danielson was visiting friends here recently.

Walter Palmer is employed on the boat Harmony as engineer, running between Stonington and Block Island.

Mrs. Annie Dennis is spending a few days in Groton.

WARRENVILLE

Leon Gardner spent several days last week in Bridgeport. He attended a grange meeting there, with Mr. and Mrs. Bert Baker.

Relatives and friends of Gilbert Mathewson received cards from Havana, Cuba, where he has been spending several days. He plans to stay at Key West, Florida this week.

Mrs. Albert Howlett spent several days last week with her daughter, Mrs. Minnie Jacobs, in Willimantic.

As a part of the morning service at the Baptist church Sunday, Rev. E. B. Verney gave one of his most effective illustrated stories for the children, setting forth the truth that sin, although it may be forgiven, always leaves a mark, therefore the earlier in life we start out in the path of righteousness the more perfect our life will be. Object lesson talks like this are always much appreciated by the children, also by the older people.

An unusual number was out both at church and Sunday school, showing that the young people are interested in winning the Bible which has been offered a reward to the one having the best attendance record for the next few weeks.

Mr. Verney's sermon was entitled, "The Issues of Life".

Mr. Campbell visited at the Bassett homestead over the week-end.

At some places in Warrenville the mercury dropped to eleven below zero Monday morning.

Men with wheels in their heads are of a mechanical turn of mind.

NORTH LYME

J. W. Stark attended the state grange meetings in Bridgeport last week.

Mrs. William Marvin, Mr. and Mrs. Nathan Strong, attended the governor's reception and ball at Hartford last Wednesday evening. Miss Jennie Stark of New Britain, Miss Charlotte Stark of East Windsor and William Stark of Hartford also were in attendance.

Irving Baldwin of Saybrook visited N. S. Strong Sunday.

A method of measuring and recording the exact shade of a color, based on the principle of spectrum analysis, makes it possible to match colors by cable.

Clear Your Head

KONDON'S will do it quick — Cold in head, cough, coryza, nasal and dry catarrh, headache, earache, deafness, sore nose, sore lips, bad breath, rose cold, hay fever. Ask your doctor, nurse or dentist. At druggists 30c or 60c in tubes. Thirty-eight years doing good.

FREE—20 c.c. size tin. Write for yours now. KONDON, MINNEAPOLIS, MINN.

KONDON'S CATARRHAL JELLY

The First Thing to do to guard against FLU

Keep bowels in perfect condition, produce normal action, and maintain *complete* elimination by the use of

BEECHAM'S PILLS

SAFE - PLEASANT - EASY TO TAKE

Facing the cruelest test a skin can meet

"Without smooth skin, no girl can be lovely," say leading directors

IT is the most precious charm a girl can have—clear velvety skin. All Hollywood agrees on this, leading stars and directors alike.

For there is something about lovely skin that sends a ripple of emotion through every heart.

And for the screen star, skin as smooth as a flower petal is a prime necessity.

"People open their hearts instantly to the appealing loveliness of exquisite skin," says Edward Sedgwick, Metro-Goldwyn-Mayer director, expressing the experience of 39 Hollywood directors. "Every star knows how essential it is to have beautiful, smooth skin."

The huge new incandescent "sunspot" lights stream down heartlessly on the star's skin while the close-up is being taken. Any tiniest defect will be registered on the film, now more highly sensitized even than before. In consequence, of the 451 important actresses in Hollywood, including all stars, 442 guard the smoothness of their skin with Lux Toilet Soap.

Photo by C. S. Bull, Hollywood

JOAN CRAWFORD, fascinating Metro-Goldwyn-Mayer star, meets the brilliancy of the new incandescent "sunspot" close-up lights with perfect self-confidence—because her lovely face and arms and shoulders are kept beautifully smooth with Lux Toilet Soap.

"I have tried innumerable French soaps but never have I had anything like Lux Toilet Soap for keeping my skin fresh and smooth. And 'studio skin' is the all-important asset for the star who must face into the glaring lights of the close-up."

Joan Crawford

Photo by C. S. Bull, Hollywood

JOAN CRAWFORD finds this delicately fragrant white soap delightful both in this lovely bathroom and in her special dressing room on location. It keeps her skin in such marvelous condition.

The next time you see RUTH TAYLOR in a close-up, notice how softly smooth Lux Toilet Soap keeps her fair skin. This little Paramount blonde says: "No art of make-up can deceive the close-up. I guard my skin as my most priceless possession and know that Lux Toilet Soap treats it gently."

9 *out of* 10 *screen stars guard their smooth skin this way*

HOW well the lovely girls whose beauty stirs a million hearts every time they appear in a close-up, know that the skin must be kept rarely smooth!

Of the 451 important actresses in Hollywood, including all stars, 442 depend on Lux Toilet Soap to guard their skin.

The very next time you see Joan Crawford or Ruth Taylor in the close-up, notice how captivatingly smooth Lux Toilet Soap keeps their skin.

Following the example of the stars, every one of the great film studios has made this soap the official soap in all dressing rooms.

If you haven't already discovered for yourself just how smooth this fragrant white soap keeps your skin, try it today.

You'll like it in your bath, too. It lathers so generously! *Remember: 9 out of 10 screen stars use it.*

LUX Toilet Soap

Luxury such as you have found only in fine French soaps at 50¢ and $1.00 the cake . . . now 10¢

Burgess Bedtime Story

Mrs. Reddy's Return

'Tis love that doth for others plan
With bird and animal and man.
—Old Mother Nature.

Mrs. Reddy Fox hunted long and hard. She herself was very, very hungry, for, like Reddy Fox, she had been without food all during the big storm. But when at last she caught a careless Wood Mouse she didn't eat it, although it was not more than a mouthful. No, sir, she didn't eat it. She picked it up and carried it along with her. But, though she hunted and hunted, she could not find another Wood Mouse. At last she gave up and started for home in the Old Pasture. On the way there she crossed a corner of the Green Meadows and, by sheer good fortune she surprised and caught a fat Meadow Mouse.

Now, Mrs. Reddy had been a long time gone, but all the time she had been thinking of Reddy and how he had lost his toe in a trap, and how he couldn't hunt for himself, and how very, very hungry he must be. She was taking those two mice home to Reddy. She had denied herself that Reddy might have something to eat.

Before she reached home she discovered tracks in the snow that disturbed her much. Those tracks led straight up toward her home in the Old Pasture and they were the footprints of one of those two-legged creatures whom she and Reddy so much feared. "It's probably the one who set that dreadful trap," thought Mrs. Reddy. "I do hope he hasn't set a trap where Reddy is likely to step in it. However, if he has been up to the house, Reddy will know it and will be on the watch." She sniffed in the tracks and faintly caught the man-smell. It made the hair on her back rise ever so little. She hurried now, because she was anxious. She was fearful that those tracks in the snow might mean mischief, so Mrs. Reddy hurried. Perhaps you can guess how she felt when she came in sight of the doorway to her home and saw Reddy lying just outside in the snow gnawing a bone.

Mrs. Reddy barked sharply. Instantly, Reddy put up his head and barked a reply. A look of relief swept over the face of Mrs. Reddy. It was evident that all was well.

"See what I've brought you!" cried Mrs. Reddy.

"See what I've saved for you," replied Reddy.

Now Mrs. Reddy looked and her face fell. The two mice she had brought were nothing compared with the feast that Reddy had there. Reddy saw that look of disappointment.

"I am so sorry you lost that toe," murmured Mrs. Reddy softly.

He got to his feet and limped over to her. "Did you bring these Mice for me?" he asked.

Mrs. Reddy nodded and, when Reddy asked her how many she had eat-

en herself, she turned her head away and pretended not to hear him.

"You haven't eaten a single Mouse," declared Reddy. "These are all you caught and you brought them both to me. But I wouldn't have eaten both of them, even had I nothing else. I'll eat the Wood Mouse and you'll eat the Meadow Mouse. But, also, you will eat a big dinner. I have saved it for you. You see, while you were thinking of me, I was thinking of you."

"Who brought that big dinner?" Mrs. Reddy asked suspiciously.

"Farmer Brown's Boy," replied Reddy.

Mrs. Reddy's face cleared. "Oh!" said she. "If he brought it it is all right. Who do you suppose could have set that dreadful trap in which you lost your toe?"

"I don't know," replied Reddy. "But I do know that it wasn't Farmer Brown's Boy."

"I am sorry you lost your toe," murmured Mrs. Reddy softly.

"I'm thankful that I didn't lose more than that," replied Reddy. "That foot will soon be as good as ever."

Copyright, 1929, by T. W. Burgess

The next story: "Farmer Brown's Boy Hears a Complaint."

A Kansas farmer has been experimenting for a number of years with tomatoes and has succeeded in growing a tomator vine thirty-seven feet long. One of the tomatoes weighed four pounds and all the fruit is seedless.

Rid Stomach Gas In 1 Minute —Or No Cost

Foul gas, terrible stomach pains, heartburn, nauses, sour stomach—aymptoms of acute indigestion—vanish INSTANTLY when you take Gasex! Contains famous extract of carica papaya. Aids digestion, restores normal alkalinity almost like magic. Positive relief guaranteed in 1 minute—or money back. Get Gasex and eat anything! Sold by all good druggists.

Easy Washer

LOOK!

Just what you have been waiting for!
MARVELOUS REDUCTION!
Easy Washer Now Selling at

$109

Slightly more on Time.
Special Easy Terms for This Week.
$5.00 Down — $6.00 per Month.
Phone for free demonstration.

Carl W. Brown, Inc.
64 Broadway DEALER Phone 348

REID & HUGHES

THE BOSTON STORE TELEPHONE 21 NORWICH, CONN.

Extraordinary values in the Great January Sale Especially low priced $1 $1

Heavy Charmeuse
$1.00 yard
Soft, lustrous charmeuse. 40 inches wide. Deep, rich black. A wonderful value.
— Second Floor —

Ventilators
2 for $1.00
Strongly constructed of linen finish cloth on steel frames, enameled brown. 8 inches high, extend 20 to 39 inches.
— Basement —

Children's Rompers
2 for $1.00
Rompers in plain colored chambray and figured patterns. 1 to 3 years.
— Second Floor —

Men's Flannel Pajamas
$1.00
Pajamas of very good quality flannel in button down front style. Sizes A-B-C-D.
— Main Floor —

Rayon Kerchiefs
$1.00
Ladies' beautiful kerchiefs in all the very latest designs and colorings. An outstanding value.
— Main Floor —

Boys' Golf Hose
3 pair $1.00
Fancy hose in checks, plaids and figured patterns. Good quality.
— Second Floor —

Bright Percales
4 yds $1—6 yds. $1
Fine quality percales, fast colors, yard wide. Large assortment of colors and patterns.
— Second Floor —

Ladies' Silk Hose
$1.00 pair
Full fashioned, pointed heels—irregulars—in all the leading shades A very good value.
— Main Floor —

Turkish Towels
3 for $1.00
Colored border and plain white Turkish towels; double thread. 22x44.
— Second Floor —

Children's Wool Hose
4 pair $1.00
Children's plain and sport wool hose. Sizes 6 to 9. An exceptional value.
— Main Floor —

Men's Shirts
$1.00
New shirts in collar attached and neckband styles; in woven and striped madras and broadcloth. An exceptional value.
— Main Floor —

Rayon Vests
2 for $1.00
Women's rayon vests with picot straps. Pink, peach and white.
— Main Floor —

Unfinished Kitchen Chairs
$1.00 each
Think of it! You can now get those extra chairs for your kitchen at a price that compels attention. Windsor shaped unfinished chairs—spindle back—strongly made of good, well seasoned wood—well braced. A chair that is easily worth much more. You better come early Wednesday to be sure of getting your.
— Basement —

Heavy Bridge Lamps
Complete with Parchment Shade
$1.00
Bridge lamps of heavy wrought iron in decorated patterns. Complete with the new up-to-date parchment shade, cord and plug. Light is adjustable to any angle.
— Third Floor —

At a Greatly Reduced Price!

Smart Felt Hats
$1.00
Seems almost unbelievable, doesn't it? Yet here they are, priced at this low figure in the great January sale. All embrace smart and clever ideas in hats that originally sold for much more. It would pay you to get several at this price for different occasions and costumes.
— Main Floor Annex —

Ruffle Curtains
$1.00 pair
Ruffle and flat curtains of fine quality voile; full length and width; plain hemmed sides and lace edges. Cream, white and ecru.
— Third Floor —

Bib Aprons
3 for $1.00
Women's bib aprons of good quality percale; some finished with ric-rac; others with bias binding. A very good value.
— Main Floor —

Men's Bemberg "De Luxe" Hosiery
3 pair $1.00
Men! Here is a new and distinctive hose which has the appearance and wearing qualities of an all silk hose, feels like silk, yet isn't silk. Full mercerized toe and heel, in black, grey, navy, French tan, Russian calf.
— Main Floor —

Ladies' Handbags
$1.00

Smart handbags of imitation leather pouch and underarm styles — back strap and top strap models. Mirror and purse. Blue, black and brown
— Main Floor —

Corselets of Lovely Pink Broche
$1.00
Corselets of very good quality pink broche; reinforced and boned over abdomen; in sizes 32 to 40. And with underbelt in sizes 42 to 46.
— Main Floor —

Built-Up Shoulder Costume Slips
$1.00
Costume Slips, fashioned of Palmetto cloth—a non-clinging fabric which launders perfectly. Well tailored and full cut. Neatly finished with hemstitching around neck. Sizes 36 to 46.
— Main Floor —

All Linen Tablecloths
$1.00
All linen tablecloths, checked designs. 45x45 and 52x52 inches. Blue, gold and lavender.
— Second Floor —

Girls' Skirts
$1.00
Girls' navy blue serge skirts with white waists attached. Pleated, all wool. 6 to 14 years.
— Second Floor —

Men's Union Suits
$1.00
Part wool medium heavy weight union suits. Warm and comfortable. All sizes.
— Main Floor —

Mattress Covers
$1.00
Mattress covers of very good quality in half, three-quarter and full sizes.
— Second Floor —

Children's Wash Dresses
$1.00
Wash dresses of lovely novelty prints; with bloomers. White collars and cuffs. Sizes 2 to 6 years.
— Second Floor —

Fine Quality Sheets
$1.00 each
Exceptionally fine sheets at our January Sale price. 81x90 inches.
— Second Floor —

Boys' Knickers
$1.00
Boys' knickers of mixed wool and cotton. Very warm. Some are lined. A good value.
— Second Floor —

Organdie Pillows
$1.00
Organdie pillows, ruffled, in a beautiful assortment of colors and patterns. Very attractive.
— Third Floor —

Broadcloth Smocks
$1.00
Smocks of fine quality broadcloth in solid colors; smocked in contrasting colors. A very popular garment.
— Main Floor —

House Dresses
$1.00
Dainty home frocks of pretty prints, in several styles, some with long sleeves. All prettily trimmed. Sizes 36 to 46.
— Main Floor —

Men's Flannel Night Shirts
$1.00
Men's night shirts of very good quality flannel in various colors. Sizes 14 to 20. A remarkable value.
— Main Floor —

Crepe Kimonos
$1.00
Dainty kimonos of fine crepe. Japanese figured. Small, medium and large sizes.
—Main Floor Annex—

POETRY

A Hymn to Happiness

Let us smile along together,
Be the weather
What it may,
Through the waste and wealth of hours,
Plucking flowers
By the way.
Fragrance from the meadows blowing,
Naught of best or hatred knowing,
Kindness seeking, kindness sowing,
Not tomorrow, but today.

Let us sing along, beguiling
Grief to smiling
In the song.
With the promises of heaven
Let us leaven
The day-long,
Gilding all the duller seemings
With the roselight of our dreamings,
Splashing clouds with sunlight's gleamings,
Here and there and all along.

Let us live along, the sorrow
Of tomorrow
Never heed.
In the pages of the present
What is pleasant
Only read.
Bells but pealing, never knelling,
Hearts with gladness ever swelling,
Tides of charity unwelling
In our every dream and deed.

Let us hope along together,
Be the weather
What it may,
Where the sunlight glad is shining,
Not repining
By the way.
Seek to add our meed and measure
To the old Earth's joy and treasure,
Quaff the crystal cup of pleasure
Not tomorrow, but today.

—James W. Foley, in "The Voices of Song."

The Road of Remembrance

The old wind stirs the hawthorn tree:
The tree is blossoming;
Northward the road runs to the sea
And past the House of Spring.

The folk go down it unafraid;
The still roofs rise before;
When you were lad and I was maid,
Wide open stood the door.

Now, other children crowd the stair,
And hunt from room to room;
Outside, under the hawthorn fair,
We pluck the thorny bloom.

Out in the quiet road we stand,
Shut in from wharf and mart,
The old wind blowing up the land,
The old thoughts at our heart.

—Lizette Woodworth Reese.

HUMOR OF THE DAY

Jack—Is there anything in this affair of yours with the heiress?

Tom—Millions, I hope—Boston transcript.

"It often happens," says an alienist, "that a man who is a lunatic is entirely ignorant of the fact."

Not if he's married.—Exchange.

Remember the first time you tried to kiss a girl and landed it on her nose? inquired a correspondent. We can recall the first try all right, but if memory serves us she landed on our nose—Melbourne Herald.

Father—Why were you kept in at school?

Son—I didn't know where the Azores were.

Father—In future just remember where you put the things.—Le Rire, Paris.

The radio announcer was transmitting a play-by-play account of a world series game. At an exciting moment he shouted into the mike: 'He swang for it."

Seventeen sets in Boston buried out.—Life.

Party Hostess (as Tommy is leaving)—I must tell your mother what a good boy you have been.

Tommy—Well, one must put up a bit of a show at a party.—Punch.

"Some girls don't like men offering them their seats on busses," says a writer.

It must be exasperating, nowadays, for girls to be taken for girls—London Opinion.

A couple on a holiday in Edinburgh went into a restaurant and when seated, ordered mutton chops. The husband attacked his as soon as they were brought, but the wife made no move to eat.

The waitress thought something must be wrong with the latter's order and asked the woman if her chop wa n't satisfactory.

"Perfectly all right, ma lassie," was the reply. "I'm just watin' to get the use o' ma man's false teeth."—Boston Transcript.

KALEIDOSCOPE

The boar was held sacred by the Kelts of the lion age.

Porcupines have hooked claws which are useful in climbing trees.

Traffic congestion costs New York more than $1,000,000 a day, it is estimated.

Women of Greenland still wear hoods similar to head-dresses of the middle ages.

The number of children born in London fell off from 78,829 in 1926 to 76,268 in 1927.

When Benjamin Franklin recommended a plan for daylight saving more than 150 years ago, the idea was ridiculed.

Night work is frequently injurious to the health of workers, particularly to women workers, the United States women's bureau finds.

Mrs. Robert M. McCollom, of Northeast Harbor, Me., has a coon cat that is fond of ice cream cones. The cat has been trained to stand on his hind feet until he has consumed the delicacy. It is also fond of chocolates, marshmallows and buttered popcorn.

Joseph Bowman and Thomas Clowling, of Dudley, England, have peculiar jobs. For four hours a day they propel barges through a tunnel under Dudley castle by kicking against the stone walls. The tunnel is dark at all hours. They got the job when a power boat, which formerly pulled the barges, was retired from service because of lack of trade in that district.

Percy Morton, of Hallowell, Me., recently returned from what he regards as a very enjoyable round trip to Florida. He made it in a wagon drawn by two horses, of which the off one is twenty-nine years old and the near one fifteen. The journey was made in about six months. Mr. Morton estimates his horses walked about 5,200 miles, and he says that he was guided only by a map and a lantern.

A car bearing Mrs. Eleanor Gautch of Brooklyn, N. Y., and her mother and son Edward, the latter operating the car, became stalled on a grade crossing near Holtsville, L. I. Then came the long, piercing screech of a locomotive whistle. The train was due to be at the grade crossing two or three minutes, but Mrs. Pautch got out of the car and started to push. The vehicle moved off by bit, and when the locomotive was almost upon her, Mrs. Pautch leaped back, the train passing between her and the car. The latter was only slightly bumped and neither of the occupants was injured.

SORE THROAT
Your money back if not relieved by one swallow of
25c 60c
THOXINE

JEWETT CITY

SHEA BROS. FINDS ICE SEVEN INCHES AT DORRVILLE

(Special to The Bulletin.)

JEWETT CITY, Jan. 15—Shea brothers took measurements on the Dorrville fields Tuesday afternoon, finding seven inches of fine ice, covered with six inches of light snow. James Shea said he hardly thought it necessary to remove the snow on ice that had reached over six inches. Cutting will begin at about 9 to 10 inches and unless rain comes in considerable amount the light snow will be of no damage to the crop of 5,000 tons, which will be housed in record speed, the minute opportunity offers.

All the hoisting gear and the lift and plow engines have been inspected.

Ice in this section was handled at a very small margin last summer. The one-third of a crop which was secured in February was too thin, not only for the dealer but for the consumer as well.

Mr. Shea handled a dozen carloads from New Hampshire, but on account of the exceptionally hot summer of 1928, he declares the shrinkage made it a close proposition to make both ends meet.

When it comes to displaying quick wit and ready answers it remains for mere man to leave it to the female of the species. One day last week, not far from here, a woman, lady-of-the-house, wash-woman, wife and mother, and all that goes with it, was hanging out her washing from the rear stoop. Up the stairs, half staggering as he came, approached a tough looking character of the Wandering Willie class.

"Hey," said he, accosting the woman, "are you the lady of the house?" "I am the wash-woman," was the reply. Further inquiry from the hobo, "Is the lady of the house inside?" "No, she is out." Willie bundled down the stairs, meditatively, scratching his towsled bean. The woman in the case had spoken the absolute truth, and it did the trick with neiness and dispatch.

Finn's tonight, benefit show. Hear Uncle Geo. Rathbun, champion old time fiddler. 2 big feature pictures.—Adv.

NO BAND ORGANIZED—BUT PLAYER LOST A TOOTH

At the meeting held in the town hall Monday evening to organize a band, 25 local musicians were present. No definite start was made, but a list of names was prepared of other players and at a later meeting it is believed all will be present. "Sol" Paquette the barber, with medals too numerous to mention and fame beyond question, was there with his new horn. Nobody else had brought an instrument. Subsequent events seemed to prove that disaster must have been slated for "Sol," from the beginning. Mounting the platform to test the tone of his resplendent tuba, "Sol" blew a mighty blast, followed immediately by a peculiar far away look. The admiring gallery halted in their storm of applause. "Sol" halted also, felt around in his moustache, put one finger in his ear, then turned the tuba top end down, and, with a sepulcral rattle out dropped Sol's front starboard incisor. There followed a muffled grin, the boys looked taken back a bit, yet allowed as how "That was certainly blowin' some." He had blown out one of his front teeth.

Installing the Silent Glow oil heater system in the boiler room of the new St. Mary's school, North Main street is nearing completion. With completion at the schol it will mark the installation of three of these hearters for St. Mary's buildings, the church, and rectory are already so equipped.

Passengers to and from Norwich these days are noticing the unusual number of shell drakes, disporting themselves in the icy waters of the Quinebaug. There are two items as touching directly these hardy winter visitors, which local sportsmen have never been able to make out.

How they secure a living in the half-frozen current where there is nothing edible to be found, also, how is it possible for the man with the gun to get within range. The roar of the river never seems to be too loud to drown the snapping of a twig as the hunter attempts to steal upon them. At the least alarm, every bird over miles of river, is up and away, like an arrow from the bow.

POLISH BOYS' HEROISM EXCITING ADMIRATION

Attention is being directed to the recent heroic attempts by Joe Lutz, he being rewarded with success, and by Anthony Behuke who lost in a fine fight against odds, to save the lives of drowning companions.

Both lads were in their lower 'teens, yet there was no hesitation on the part of either. Neither of the boys seemed to think of anything else except the splendid tasks which they faced with a will.

The town of Griswold has close to 1,000 Polish residents. Their thrift is unquestioned, they master the English language and are speaking it here today, with outstanding fluency. They can and do, right here in Griswold, make a new farm out of an old one, and, facts locally stand to prove further. When it comes to such "going over the top" stunts as these deeds of recent days, they consider no obstacle.

HOPKINTON, R. I.

The January session of the town council and probate court was held Monday afternoon, Jan. 7th at the town hall with all the members present. The committee to build cement bridges rendered a report showing an unexpended balance of $645.55 out of the special appropriation and the report was received and the committee discharged the work being completed. John Miller was granted a license to show moving pictures in the Strand theatre, Hope Valley, for one year from November 3rd last. Lilla E. Ennis was granted a victualling license. Everett M. Kinney was appointed pound keeper in place of George N. Crandall in North Hopkinton. Eldred F. Collings was named town forest warden, subject to approval of the bureau of forestry. Other appointments made were: Ernest A. Barber, inspector of buildings; John S. Cole, Jr., appraiser of personal property on the town farm; William E. Bligood, Walter D. Barber and Walter Clark James, district forest wardens. It was voted that the town pay the premium on the bond of the town treasurer. M. Annette Champlin was ordered paid a bill of $8 for care of the Kenyon burial ground, near Canonchet.

Bill of Roger W. Lewis for care of the Thurston burying ground at Hopkin City was ordered paid in the amount of $15. Other bills to the amount of $1,245.10 were ordered paid.

The fifth account of Alice C. Jordan, guardian of the person and estate of Sarah S. Wade, was allowed and ordered recorded.

First and final account of Henry J. Wheeler, administrator of the estate of Nancy Partelo, was allowed and an order of distribution granted.

First and final account of Franklin C. Smith, administrator of the estate of Charles S. Larkin, was allowed, showing no balance.

First account of Samuel H. Davis, administrator with will annexed, of Flora Virginia Saunders, was continued to February 4th, next.

A petition for appointment of an administrator on the estate of John J. Briggs was referred to February 4th next, with order of notice.

Petitions of Herbert E. Lewis, director of public aid, for appointment of guardians of the persons and estates of Leroy B. Kenyon and Elizabeth Fenner, both of full age, was referred to Feb. 4th with order of notice and citation.

John Riddell and family of the Dr. Henry D. Johnson farm spent Friday evening at the home of Alonzo P. Kenyon.

George H. Lawton, janitor at the Ashaway school house, has been confined to his home by illness for several days. Joseph S. Reese has been his substitute.

Miss Evelyn Hopkins was ill the past week and could not attend to her duties as teacher in the school at Ashaway for a day.

Robert Ritter has returned home from a hospital in Westerly.

STONINGTON

TRAVEL CLUB ADDRESSED BY MRS. WM. F. WILLIAMS

The weekly meeting of the Travel club was held in the Free library Tuesday afternoon. Mrs. William F. Williams was the speaker, her topic, "A Trip to Vienna."

Francis J. Connors was a visitor in Norwich early in the week.

William Dorl of Pawtucket visited here Monday.

Nelson Hahn of New Haven was a business caller here Monday.

The meeting of Nina circle, Daughters of Isabella is to be held in the K. of C. home this (Wednesday) evening.

The woman's society of the First Baptist church is to hold an all-day work and social meeting in the parlor of the church today (Wednesday). A picnic lunch will be eaten at noon. The Ladies' Aid society will hold a session in the afternoon.

Raoul M. Delarrange has returned from a visit in New York.

Nurse On Big Liner.

Mrs. Herman F. Anderson, daughter of Mr. and Mrs. Gustav Hauschild, is now on the liner Hom ric as registered nurse of the ship which sails Saturday, Jan. 26, for a trip to the Near East and the continent. The ship will return April 2.

Rev. Percy W. Back conducted the services at the First Baptist church Sunday, commencing his work as the regular minister, filling the place made vacant by the resignation of Rev. Dr. Henry M. Thompson.

Rev. J. P. Cogdell of Yale Divinity school conducted the services at the Second Congregational church Sunday.

Miss Peggie Foote of New London was a week end guest here of her grandmother, Mrs. Margaret Fitzpatrick.

The January meeting of Stonington Savings and Loan association will be held Thursday evening.

PLAINFIELD

Entertained at Cards

Misses Esther Denis and Jane Vandall had a bridge party at their home; also a duck game was enjoyed by the guests. Prizes were won by Miss Florida Bergeron and Esther Denis. Refreshments were served by the hostess. Others present were: Misses Mary Ann Bergeron, Sally Allard, Antoinette Cote, Blanche, Vincent and Jane Vandall.

W. O. WOODS CONFIRMED AS TREASURER OF U. S.

WASHINGTON, Jan. 15—(AP)—The senate today confirmed the nomination of Walter O. Woods, of Kansas, to be the treasurer of the United States within a short time after his nomination had been sent up in the place of that of H. Theodore Tate of Tennessee.

RADIO PROGRAMS

Wednesday, Jan. 16

422 M.—WEAF—710 Kc.

6:00 a. m.—Health exercises.
6:20 a. m.—Musical Menagerie.
6:30 a. m.—Morning devotions.
6:40 a. m.—Cheerio.
6:50 a. m.—Parnassus Trio.
7:00 a. m.—Studio program.
7:15 a. m.—Merker's Orchestra.
10:00 a. m.—National home hour.
12:00 m.—Parnassus Trio.
12:15 p. m.—Household institute.
11:45 a. m.—What the Home Builder Wants to Know—Gerald L. Kaufman, Emily A. Kessler.
12:00 m.—Parnassus Trio.
12:30—Market, weather reports.
12:45—Palais d'Or Orchestra.
1:45—To be announced.
2:00—To be announced.
2:15—Orpheus Trio.
3:15—Personality as an Element of Success—Christian P. Segard.
3:30—To be announced.
4:00—Musical Varieties.
5:00—Gotham Trio.
5:30—Jolly Bill and Jane.
5:55—Summary of programs.
6:00—Waldorf-Astoria music.
6:30—Fox Fur Trappers.
7:00—Synagogue services.
7:30—La Touraine concert.
8:00—Pan Americans.
8:30—A Message of Interest to the People—Ex-Governor Alfred E. Smith.
9:00—Ingram Shavers Orchestra.
9:30—Palmolive Orchestra; Olive Palmer, soprano; Paul Oliver, tenor.
10:30—Howard time; Spitalny's music.
11:00—Manger Dance Orchestra.

422 M.—WOR—710 Kc.

6:00—The Singing Woodsman—James Murray.
6:15—Newscasting.
6:20—Laura Consagul, contralto.
6:30—Holona's Hawaiians.
7:00—Time; Commodore Orchestra.
7:30—Reid's Features.
7:59—Sessions chimes.
8:00—Musical Episode—Gounod.
8:30—New York Firemen's Ball; band concert.
9:00—Daguerreotypes; male quartet; orchestra; soloists.
9:30—La Palina Smoker; Johnny Marvin, songs; orchestra.
10:00—Kolster Orchestra.
10:30—Night Club Romance; sketch.
11:00—News; weather.
11:05—Gordon's Orchestra.
11:30—Golden's Orchestra.

395 M.—WJZ—760 Kc.

7:30 a. m.—Rise and Shine.
8:00 a. m.—On the 8:15.
8:15 a. m.—Musical Headlines.
8:45 a. m.—M. Tyler, tenor.
9:00 a. m.—Virginia Arnold, piano.
9:15 a. m.—Three Little Maids.
10:00 a. m.—Copeland hour.
10:30—Blue Birds.
11:00 a. m.—Forecast School of Cookery.
11:30 a. m.—The Recitalists.
12:30—The Luncheon Five.
1:00—Veeng's Orchestra.
2:00—Weather reports.
2:05—Menus—Mrs. Julian Heath.
2:45—Diseases of Old Age and Their Prevention—Dr. A. J. Ringer.
3:00—Thousand Melodies Band.
3:45—Thrift—Adolph Lewisohn.
4:00—U. S. Army Band.
5:00—This World We Live In—Peter Dunne.
5:30—Stock market closing prices and quotations; financial summary of the day; Cotton Exchange closing prices and quotations; State and Federal agricultural reports.
5:45—To be announced.
6:00—Pollack's Dance Orchestra.
6:55—Summary of programs.
7:00—Time; Jeddo Highlanders.
7:30—Talk—John B. Kennedy.
7:35—Lolita Gainsborg, piano.
7:45—The Political Situation in Washington Tonight—Frederic William Wile.
8:00—May Singhi Breen, Peter de Rose, with saxophone.
8:30—Sylvania Foresters; quartet.
9:00—Smith Brothers, duets.
10:00—Balkite hour; Chicago Civic Opera Company in Thais, with Mary Garden, soprano.
11:00—Longines time; slumber music.

517 M. WTAG, Worcester—580 Kc.

6:30—Same as WEAF.
7:00—Power's Orchestra.
7:30-10:30—Same as WEAF.
10:30—Time; news.

508 M.—WEEI, Boston—590 Kc.

5:15—Lost and found.
5:20—Positions wanted report.
5:30—Program review.
5:35—Market business news.
5:45—Santa Claus.
6:00—Big Brother Club.
7:00—Oh, Boy! program.
7:20—Santa Claus.
7:30—Same as WEAF.
10:30—Weather and Flying—E. B. Rideout.
10:35—Atlantic radio program.
11:05—News dispatches.
11:15—Organ recital.

500 M.—WTIC, Hartford—600 Kc

6:25—Summary of program.
6:30—Hotel Bond Trio.
7:00—Same as WJZ.
10:30—Same as WEAF.
11:00—News and weather.

360 M.—WGY, Schenectady—790 Kc.

6:45 a. m.—Same as WEAF.
11:15-11:30 a. m.—Household talk.
11:55 a. m.—Time; weather; produce market report; farm finales: New York stocks; time.
2:00—Organ recital.
2:30—Household chats.
6:00—Stock reports; produce markets; farm forum; news.
6:29—Weather.
6:30—Dinner music.
7:00—Radio skits.
7:30—Same as WEAF.
8:00—D. E. hour; orchestra.
9:00-11:00—Same as WEAF.

337 M. WJAR, Providence—890 Kc

6:45—News; weather.
6:55—Shean Orchestra.
7:30—Same as WEAF.
8:00—Home, Sweet Home.
8:30—Safety talk.
8:35—Helen Place, soprano.
9:00—Same as WEAF.
10:30—News flashes.

306 M.—KDKA, Pittsburgh—980 Kc.

1:00—Same as WJZ.
4:00—Weather; market reports.
4:15—News items.
4:30—New York stock quotations.
5:00—Market reports.
5:55—Theatrical calendar.
6:00—News; World Bookman.
6:15—Studio program.
6:30—Penn Orchestra.
7:00—Chimes; University of Pittsburgh address.
7:15—One-Minute Demonstrators.
7:45—Same as WJZ.
11:00—Weather William Penn Orchestra.

303 M.—WBZ-WBZA—990 Kc.

Springfield-Boston

9:30 a. m.—Home Forum—Marjorie Mills.
9:45 a. m.—Town Shoppes—Dorothy Randall.
9:55 a. m.—Musicale.
10:00 a. m.—Same as WJZ.
10:30 a. m.—Markets; farm reports.
10:45 a. m.—Spotlight Review—Constance D'Arcy.
10:50—Beauty—June Lee.
11:00 a. m.—Same as WJZ.
11:30 a. m.—Wall Street.
11:31 a. m.—Kemp Trio.
12:00 m.—Chimes; Statler organ.
12:30—Markets; farm reports.
2:30—Ampico musicale.
3:45—Garden Gossip—J. T. Bynouwer.
4:00—Wall Street.
4:01—Musicale.
4:15—Same as WJZ.
5:00—Stock markets.
5:45—Safety Crusaders.
6:15—Weather; markets.
6:50—Revolution—Willard DeLue.
7:00—Same as WJZ.
7:31—Radio Nature League.
8:00—Bing Family.
8:30—Same as WJZ.
11:01—Sport-o-Grams.
11:10—Newcomb's Orchestra.
11:40—Weather.

REM-OLA HEALS PILES
SEND FOR FREE TRIAL TREATMENT COMES TO YOU IN PLAIN SEALED WRAPPER

DECISION OF SALVATION ARMY LEADERSHIP TODAY

SUNBURY-ON-THAMES, England, Jan. 15—(AP)—The question of the future leadership of the Salvation Army which was to have been adjudicated by the high council, has gone over until tomorrow. It was understood that the council in the course of the afternoon and early evening passed several reformist resolutions, but no vote was taken on the question of displacing General Bramwell Booth as commander-in-chief.

The terms of the reply were not disclosed, a statement to the press tonight in behalf of the general shows that he refuses to retire, denies that the high council has any legal power even to propose changes in the constitution of the Army, and intimates that the council acted as it did because it thought he was a dying man.

SUNDAY 7 P.M.
OLD COMPANY'S RADIO RECITAL
by
REINALD WERRENRATH
America's Foremost Baritone
Tune in WEAF and ASSOCIATED STATIONS
OLD COMPANY'S LEHIGH ANTHRACITE BEST SINCE 1820
WEAF WEEI WGY WCSH WGR WTAG WLIT WJAR WFI WTIC WRC
THE LEHIGH COAL AND NAVIGATION COMPANY
ALSO
BE SURE TO TUNE IN ON
PHONE 2208
FOR A SUPPLY OF
THIS FINEST OF
Anthracite Coals
BROADCAST ON OUR REGULAR PROGRAM OF
REAL SERVICE
Shetucket Coal & Lumber Company
Sole Local Distributors

Quick relief for COLDS since 1889

Where are Granny's flannels

Perhaps they called them the "gay nineties" because the underwear was so red and so itchy. As a girl, how Grandma used to dread October 25th, the day on which the entire family switched to heavy flannels!

Then early in 1890, the good news spread that a pleasant medicine for colds had been discovered. Tiny tablets, easy to take, which gave quick relief and left no distress.

Every year since, Grandma has used or recommended GROVE'S BROMO QUININE. The old reliable remedy, she calls it. Four generations of her family have used it. The laxative and tonic ingredients don't merely eliminate the symptoms. They help nature to side-step the cold entirely or throw it off quickly. So Granny wears no flannels any more .... For your own sake, make sure of getting the genuine! Emphasize GROVE'S when asking for GROVE'S BROMO QUININE. Price 30c.

GROVE'S BROMO QUININE
LAXATIVE TABLETS

A PECULIARITY of influenza is that its toxins upset the digestive system.

Too much "dosing," especially in the case of children still further disturbs the digestion, and should be avoided except on advice of a physician.

Vicks Vapo-Rub is especially valuable because it is applied externally, and so can be used freely without upsetting the most delicate digestion.

--avoid "dosing"

FLU

How best to use Vicks VapoRub

1. As A Preventive

Several times a day, insert Vicks up the nostrils, also melt a little night and morning in a bowl of boiling water and inhale the steaming medicated vapors.

2. If a Cold Starts

If possible, go home and go to bed. Apply not wet towels over throat and chest until the skin is thoroughly reddened. Then rub vigorously with Vicks. Spread on thickly and cover with warm flannel.

Leave the bed-covering loose, so that the vapors, released by the body-warmth, may be freely inhaled. At the same time, Vicks acts through the skin like a poultice.

Repeat this treatment every four hours, eat lightly, and stay in bed until the cold is broken. Complete rest helps the body to throw off the cold more quickly.

3. After a Flu Attack

Physicians advise that the chief danger in this epidemic is after Influenza. Then, more than ever, colds attacking the weakened system may lead to bronchitis, sinus-trouble or pneumonia. This is especially true of children or old folks.

Heed even the slightest cold as a danger signal and treat it promptly without "dosing."

1918-And Now

In the present epidemic as in 1918, Vicks is proving to be the family standby in millions of homes. In spite of increased equipment it is again necessary to run the laboratories night and day.

VICKS VAPORUB
375,000 Jars Every 24 Hours!

JUMP OF 9 PER CENT IN CALL MONEY

RATE TURNED MARKET REACTIONARY

NEW YORK, Jan. 15—(AP)—A jump to 9 per cent. in the call loan rate, coming at this time of greater sensitiveness to the credit situation, turned the stock market sharply reactionary today Although constructive operations made some headway in the morning, most of the gains were more than cancelled in the afternoon, and a long list of pivotal issues closed from 3 to 17 1-2 points lower.

Call money renewed at 7 per cent. but moved up to 9 as the banks called about $30,000,000 in loans to meet mid month requirements and adjust their positions at the federal reserve. Bankers said that the quick response of the loan rate to this moderate withdrawal of funds illustrated the rather touchy situation that has arisen with the sharp reduction in time loans and increasing tendency to finance the market with day to day borrowings under present conditions. bankers state that a 12 per cent. call loan rate is likely over any month end.

The bullish operations in the morning were largely based on the statement of conditions of the federal reserve members banks, issued last night, disclosing a reduction of about $275,000,000 in reserve bank borrowings. The sharp rise in call money, however, indicated that the improvement in the banks' condition had been over-estimated, and that the present supply of surplus funds is inadequate to finance any sustained bull movement.

The days business news was rather meagre. Reports that steel mill activity has experienced a slight setback caused something of a shock, following upon the heels of numerous brilliant descriptions of the condition of the industry. There was a tendency to regard the recession as merely temporary, however, and further railway equipment orders indicated that steel requirements are holding at a fairly high level.

The violent contortions of the stock of Ford of Canada on the curb market, recalling the sharp breaks in Bancitaly and Canadian Marconi which precede the drastic breaks on the stock market of last June and last December, had an unsettling effect upon speculative sentiment.

The high priced issues broke sharply in the late trading. Wright Aero sold down 21 points and closed 17 1-2 off. Allied Chemical lost 13, Case Threshing and National Bellas Hess each 11. Philadelphia Co. dropped 15 points in a small turnover. Such important issues as American Can, Kennecott Copper, General Motors, General Electric, Montgomery Ward, Union Pacific, Canadian Pacific, and U. S. Steel closed 2 to 4 points off. Radio sold off 8 1-2 points, but reduced its loss to 4 at the close.

Otis Elevator was a strong point, climbing more than 21 points to a record price at 324 1-4. Communications issues encountered good buying for a time. American Telephone again crossing the 200-mark in an extreme gain of more than 5 points. International Telephone touched a new high at 216, but closed at 211, off nearly 3 points. Western Union made a 5-point gain but lost most of it.

Industrial Rayon, in which W. C. Durant is said to be heavily interested, moved up about 7 points, and American Radiator made a like gain, only to lose more than half of it. Kreuger and Toll was accumulated in considerable volume, but closed off fractionally. Hahn Department Stores improved on reports of pending acquisition of a New York store. Although coppers were generally heavy, Chile was well bought.

STOCKS

Sales in hundreds	High	Low	Close
20 Abitl Pow & P	46½	46½	46½
2 Abitl P & P pr	84½	83¾	84½
35 Adv Rumely	53¼	50½	53¼
6 Adv Rum pr	62	60	61¾
4 Ahumada Lead	3⅞	3¾	3¾
Air Reduct new	109¾	104¾	107
145 Ajax Rubber	11	10½	10½
24 Alaska Juneau	9	8¾	8¾
48 Al Chem & Dye	274¼	270	270
8 Al Ch & D pr	122	122	122
2 Allis Chal Mfg	188	188	188
16 Amerada Cp xd	39	38¼	38¼
28 Am Agr Ch	23⅝	22	22
18 Am Agr Ch pr	73½	71⅝	71⅝
20 Am Beet Sug	18½	17	18¼
7 Am Beet Sug pr	52½	52½	52½
33 Am Bosch Mag	44⅝	43½	43½
4 Am Br Sh	47⅞	47	47
8 Am Br Bov E	16	15¾	15¾
20 Am Br Bov pr as	54	52½	54
62 Am Can	115¾	113½	113½
7 Am Car Fdy	101	100	100
1 Am Car Fdy pr	119	119	119
21 Am Chicle	51⅝	50½	50½
10 Am Ch pri pr as	109½	109½	109½
26 Am Drug Syn	10½	10¼	10⅜
1 Am Enc Til	84	84	84
2 Am Expr	291	291	291
55 Am & F P	80¾	78½	80¾
11 Am F&P 7 pr	108	107½	107½
2 Am&F P 2 7 pr	97⅝	97⅝	97⅝
2 Am H & Lea pr	37⅝	36¾	36¾
1 Am Home P	77⅞	77⅞	77⅞
3 Am Ice	28½	28½	28½
55 Am Intern	147	143	145⅛
3 Am LeF & F	8	8	8
11 Am Locomo	111	110½	110½
12 Am Loco pr	117	116½	116⅝
64 Am Metal	72⅝	69	69½
Am Met 6 pr	124	124	124
11 Am Piano	16	14¾	16
40 Am Piano pr as	44½	40	40½
29 Am P & L	86⅝	84⅛	84⅛
1 Am P & L 6 pr	100	100	100
1 Am P & L pr	75	75	75
7 Am P & L A	81⅛	80¾	80¾
95 Am Radiator	210	204⅝	207⅝
10 Am Rad pr as	150	150	150
5 Am Ry Expr	131	130	131
9 Am Repub	60¾	60	60
1 Am Saf Raz	70½	70½	70½
2 Am Seating	34	34	34
3 Am S and C	3⅞	3¾	3⅞
32 Am Sm & R	97½	95	95⅝
2 Am Snuff	203½	203½	203½
70 Am Stl Fdrs	73¾	70½	71¼
91 Am Sug Ref	92½	91	91
1 Am Sug pr	107⅝	107⅝	107⅝
3 Am Sumar T	57¼	57	57
39 Am T and T	202	197	201⅝
2 Am T pr	121¼	120⅝	121¼
2 Am Tob B	181	180⅝	181
14 Am Type F	152	149⅞	149⅞
26 Am Wat Wks n	74½	73½	73¾
2 Am Wat W 1 pr	100	99½	100
5 Am Wool	27⅞	26½	27⅞
2 Am Wool pr	57	56⅝	56⅝
444 Anaconda Cop	119½	117¼	117¼
68 Andes Cop Min	50⅝	49½	49½
9 Arch Dan Mid	105⅝	102⅝	102⅝
28 Armour Ill A	17½	17¼	17¼
18 Armour Ill B	9	8⅞	8⅞
4 Armour Ill pr	85	85	85
3 Arnold Cons Cp	38¼	37¼	38¼
1 Artloom Corp	28⅞	28⅞	28⅞
9 Asso Dry Gds	67	65⅝	65⅝
1 Art D G 1 pr	107	107	107
10 Asso Oil as	146	146	146
21 Atchison	200⅝	199	199
3 Atl Gulf & W I	41⅝	40¼	41⅝
99 Atl Refin	62⅞	61⅞	62
70 Atl Ref pr as	117⅞	117⅞	117⅞
4 Atlas Powder	106	105	106
10 Atlas Prd pr as	106½	106½	106½
10 Austin Nichols	9⅛	8⅝	9⅛
4 Autosales pr	38	38	38
1 Auto St R A	45¼	45¼	45¼
16 Baldwin L pr as	119	119	19
40 Balt & O	121½	120⅝	121¼
3 Balt & O pr	79½	⅞	79½
10 Bamberg'r pr as	109½	109½	109½
2 Bang & Aroos	69	69	69
20 Bk of Com as	847	847	847
1 Barker Bros	29	29	29
14 Barnet Leather	29¾	28	28
254 Barnsdall A	44¾	43¼	44½
10 Bayuk 1 p as	105½	105½	105½
118 Beacon Oil	23½	22¾	23
9 Beechnut Pack	98½	97	97
36 Belding Hem	14⅝	13½	13⅝
2 Belg N R p pr	84½	84	84
3 Best & Co	88⅝	87½	87½
96 Bethlehem Steel	86	84⅝	85½
7 Beth Stl 7 pc p	123	123	123
1 Booth Fish 1 pr	56⅝	56⅝	56⅝
117 Borden Co	187¾	184	187¾
1 Boston & Maine	106	106	106
1 Bot Mills A	13	13	13
300 Briggs Mfg	59½	57⅝	58
1 Brit Emp Steel	4⅝	4⅝	4⅝
1 Brockw Motor xd	69¼	69¼	69¼
24 Bklyn M Tr	75½	74⅝	74⅝
1 Bklyn M Tr pr	90½	90½	90½
6 Bklyn Un G	183	181	181
17 Bruns Balk	51½	50	51¼
4 Bruns T & Ry	39	38	38
4 Bucyr Erie	40	39¼	39½
6 Bucyr Erie c	48	47⅛	47⅛
10 Buf & S pr as	56	56	56
1 Burns Br A	126	126	126
6 Burns Br B	38¼	36	36
2 Bur Ad Mach	240	239	239
46 Bush Term	79½	77⅝	78
20 Bush T 7 deb as	107⅝	107¼	107¼
10 Bush T Bldg p as	114	14	14
64 Butte Copper	9⅞	9⅝	9⅞
4 Butte & S M	10⅝	10⅝	10⅝
2 Butterick Co	39¼	39	39¼
1 Byers Co	164	164	164
3 By Prod Coke	115	113	14
2 Calif Petrol	75⅝	75½	75½
15 Cal & Ariz	125⅝	123⅞	123⅞
204 Cal & Hecla	48½	47¼	47½
14 Can D G Ale	80⅞	79⅞	79⅞
19 Can Pac	241⅝	239	240⅝
14 Cannon Mills	48	47¼	47¼
1 Car C & Oh stp	100	100	100
1 Case Thr pr	484	484	484
191 Cent Al St	49½	47⅝	47⅝
1 Cent R Mills	19½	19½	19½
34 Cer de Pasco	104⅝	102⅝	102⅝
1 Certaintd 7 pr	81	81	81
3 Certainteed	26	26	26
2 Certo	83	83	83
4 Chandler Cl M	22½	22½	22½
36 Ches & Ohio	217	215⅝	216
21 Ches & Ohio	217	215⅝	216
21 Ches Corp	83⅝	82½	82½
24 Chi & Alton	13⅝	12½	13⅝
26 Chi & Alt pr	19½	18½	19¼
28 Chi Gt West	19⅝	19¼	19¼
18 Chic Gt W pr	48¼	46⅝	47½
11 C M St P & P	36	35⅝	35½
27 C M StP & P pr	60	48⅝	48⅝
30 Ch & N W	88½	88	88¼
9 Ch R I & P	132¼	131⅝	131⅝
9 C R I & P	132¼	131⅝	131⅝
4 C R I & P 5pr	101⅛	101	101
50 Chi Yel Cab as	33	33	33
2 Childs Co	57½	57⅝	57⅝
558 Chile Cop	77⅞	74⅝	76¼
505 Chrysler Corp	124¼	121½	124¼
2 City St B	104	103½	104
4 Cluett Peaby	71	70⅝	71
5 Coca Cola	171⅝	171	171
8 Collins & Aik	55½	54¼	54¼
13 Col Fuel & I	71	69½	69⅝
215 Col Graph	83⅞	82	82
20 Col & Sn 1 p as	78	78	78
50 Col Gas & El	144⅞	143¼	143½
2 Col G & El A	107⅞	107⅞	107⅞
50 Col Carbon	131⅝	129	129½
43 Com Credit	57⅝	56½	56½
20 Com Cr 6½ as	103	103	103
2 Com Cre 7 pr	26	26	26
40 Com Inv Tr	152⅝	150⅞	150⅞
20 Com Inv T wa	42½	36	42½
10 Com Inv T 7 as	106⅝	106⅝	106⅝
8 Com Solv	232	230	232
46 Commonw Pow	120⅝	116⅝	120
1 Conde Nat Pu	83	83	83
94 Cong Nairn	30⅝	29⅝	29⅝
20 Cong Cigar 5	82⅞	80½	81¼
8 Con Cigar	95¼	94⅝	94⅝
3 ConFilm Ind pr	27⅛	26½	27
154 Cons Gas	109¼	106⅝	107⅝
8 Cons Gas $5 pr	99½	99½	99½
1 Cons RR Cu pr	68	68	68
300 Cons Textile	6¼	5½	6⅛
4 Cont Corp A	22¼	22	22
21 Cont Corp B	11½	11⅛	11⅛
65 Cont Bak A	60	57	60
500 Cont Bak B	13	11⅝	13
20 Cont Bak pr	95¼	94¼	94½
26 Cont Can	62¼	60¾	61
10 Cont Ins	93½	92⅝	92⅝
461 Cont Mot xd	24⅝	23	23
31 Corn Prod	88⅝	87	87
2 Corn Prod pr	144	144	144
437 Coty	76⅝	73	75
1 Crex Carpe t	27½	27½	27½
116 Crucible St xd	92½	90⅝	90⅝
3 Cuba Can Sug	5	5	5
3 Cuba Can Sug	5	5	5
2 Cuba C Sug pr	18¼	18	18¼
1 Cuba Co	22	22	22
10 Cuba R pr	79⅝	79⅝	79⅝
5 Cub Am Sug	16⅞	16½	16⅝
15 Cudahy Pack	67⅞	66½	66½
116 Curtiss Aero	165	158	158
1 Cushm Sons	225¼	225¼	25¼
10 Cush E pr as	120½	120½	120½
13 Cuyamel Fruit	71½	69⅝	69⅝
65 Davison Ch	64⅝	62½	62⅝
5 Deb Sec	41	44	44
1 Deere & Co pr	125¼	125¼	125¼
3 Del & Hud	194	194	194
2 Del L & W	128	128	128
1 Detroit Edison	227	226	227
7 Dev & R A	57	56	56
60 Dia Mat as	163½	163½	163½
4 Dome Mines	9⅝	9⅝	9⅝
36 Drug Inc	123⅝	122	122
1 Dunhill Int	75⅝	75⅝	75⅝
1 Du P de N	502	502	502
4 East Kodak	182⅞	182	182
30 Eastm Kod pr	126¼	126¼	126¼
132 Eat A & S	67⅞	66⅝	66⅞
32 Eisenl & Br	111¼	109	109⅝
6 Elting Sch	38	37½	37½
156 Elec A L	141¼	136½	138⅝
202 Elect Boat	15½	14	15
65 E P & L	48⅝	46⅞	46⅞
3 El P & L pr	107	106⅞	107
9 Elec Str Bat	86½	85¼	86¼
5 End John	79⅝	79	79⅝
48 Eng P S	54½	53⅛	53½
3 Eng P S pr	92½	92½	92½
7 Equit Of Bldg	31½	31¼	31½
26 Erie R R	69¼	67⅝	67⅝
6 Erie 1 pr	62⅝	62½	62½
1 Exch Buff xd	22¼	22¼	22¼
2 Fairb Morse	46⅝	46⅝	46⅝
17 Fed L & T	77	76½	76⅝
1 Fed M & S	250	250	250
6 Fid'l Ph F 1	105¾	105	105
10 Fifth Av Bu as	12½	12½	12½
14 First Nat Str	68½	67⅝	67⅝
153 Fisk Rubber	18⅝	18	18¼
73 Fisk R 1 pr	70	67	70
7 Fisk Rub 1 pr	78¼	75	75
29 Fleischman	80¾	79¼	79¼
27 Fox Film A	96½	94⅞	94⅞
31 Freeport Texas	51¾	51	51
11 Gabriel Snub A	27⅝	26½	26½
60 Gardner Mot	16⅞	16	16
15 Gen Am Tank	97½	96	96¼
8 Gen Asph	79	77¼	77¼
1 Gen Asph pr	119	119	19
13 General Cable	42⅝	42⅝	43
52 Gen Cable A	92	90	90
12 General Cig	68⅞	68¼	68¼
10 Gen Cig pr as	115½	15½	115½
88 Gen Elec	239	234	236
6 Gen Elec spl	11½	11⅝	11⅝
5 Gen G & El A	75	74½	74½
26 Gen Motor	200¼	197⅝	197⅝
275 Gen Mot new	80¼	78⅝	78⅝
4 Gen Mot 7 pc pr	125	124⅝	125
1 Gen Out A A	51¼	51¼	51¼
2 Gen Out A ct	32½	32½	32½
1 Gen all Sec	99	98½	98½
9 Gen Refract	78	76¼	78¼
17 Gillett Sf Raz	119½	118¼	118¼
6 Gimbel Bros	46	45⅝	45⅝
1 Gimbel Br p xd	89⅝	89⅝	89⅝
166 Glidden Co	42½	40½	41⅞
30 Glidder pr as	105	105	105
29 Gold Dust	79½	76¼	78¼
63 Goodrich BF Co	102½	100¼	100¼
2 Goody BF pr	114⅝	114	114¼
73 Goody T & R	136	131⅛	131⅛
8 Goodyr Tire 1 pr	103½	103⅛	103⅛
12 Goth S Hos	75⅝	75	75⅝
1 Goth S Hos pr	100	100	100
2 Gould Coup A	78	78	78
11 Graham P Mot	50¼	49½	49½
1 Graham P ctfs	47	47	47
13 Gran Con Mn	86⅝	86	86
6 Grand Union	29¼	28⅝	29¼
1 Grand Un pr	62⅝	52⅝	52¼
61 Grand N Ry pr	110	109	109
2 G Nor Ry pr ctf	107	106	106
54 GNor I O ctf	29⅝	29	29⅝
302 Gt West Sug	40⅝	39⅝	39⅞
1 G West Sug pr	118⅝	118	118½
173 Greene Can Cop	174½	168⅝	170¼
2 Guan Sug	5⅝	5¼	5¼
1 G Mo & U pr	102	102	102
3 Gulf St Stl	70⅝	70	70⅛
20 Hack Wat as	26¼	26¼	26¼
50 Hack Wat pr as	81	81	81
120 Hanna Co 1 pr	92⅝	92	92⅝
1 Hartman Cp A	36	36	36
11 Hartman B	32⅝	32	32½
1 Hershey Choc	66⅝	66⅝	66⅝
5 Hershey cvt pr	83	83	83
1 Hoe R & Co A	18¼	18¼	18¼
24 Holland Furn	49⅝	48⅝	48⅝
6 Howe Sound Co	68⅝	68	68
2 Hud Manh	54⅝	54⅝	54⅝
38 Hud Mot Car	87	85¼	85¼
110 Hupp Mot Car	90¼	78⅝	78⅝
6 Ill Central	142½	141⅞	142
25 Ind O & G	32⅛	31⅛	31⅛
2 Indian Motor	28¼	28	28½
14 Indian Refin	23	22½	22½
18 Ind Ref ctf	30⅝	30	30
2 Indus Rayon	133	133	133
1 Ingers Rd	130	130	130
23 Inland Stl	85⅝	83	83
10 Inspir Cop	44⅞	44¼	44¼
10 Interb R T	53⅝	53	53⅝
11 Interc Rub	13⅝	13	13
39 Intern Agri	17	16½	16⅝
4 Int Cement	91⅝	91	91
1178 Int Comb Eng	80⅝	77¼	78
13 Int Harv Co	94⅞	93½	93½
1 Int Harv pr	143½	143½	143½
33 Int Match ptc pr	98⅞	96⅝	96⅝
6 Int Mer Mar	6⅝	6⅝	6⅝
1 Int Mer Mar	38	38	38
11 Int Paper A	29⅝	29½	29½
5 Int Paper B	16½	16⅝	16½
11 Int Paper C	11⅛	11	11⅛
1 Int Paper 7pc pr	89¼	89¼	89¼
4 Int Print Ink	58⅝	58	58⅝
2In Ry Ct Am	54⅝	54¼	54¼
120 I Ry Ct A pr as	79½	79½	79½
160 Int Salt as	61	60½	61
210 Int T & T	216	210½	211
2 Int Dept St	33	32½	33
2 Int Dept St pr	129	130	130
10 Int Corp	30⅝	29	30⅝
2 Island Crk Coal	54⅝	54½	54½
30 Jewel Tea pr as	125	125	125
62 Johns Manv	196⅝	191	192
20 Jordan Mot Car	13⅝	13¼	13⅝
3 K C Sou Ry	94	93⅝	93⅝
2 K C Sou pr	70½	70¼	70½
3 Kauf Dept St	30¼	30	30¼
4 Kay J & Co xd	84	83	84⅛
8 Keith Alb Orph	41	40¼	40¼
3 K Alb Or pr	130	129⅝	130
158 Kelly Spr Tire	24	22⅝	22⅞
7 Kel Haye Whl	48⅝	48⅛	48⅛
21 Kelvin Corp	15⅝	15½	15½
117 Kenne Cop	154⅝	151⅝	151⅝
6 Kin G R Co	56½	55	55
2 Kolster Radio	74⅞	71½	71½
8 Kr Ph Cb ctf	97⅝	96⅝	97⅛
2 Kr S S Co	86	85⅛	85⅝
1 Kres Deut St	21½	21½	21½
34 Krog Groc	115⅞	115½	115½
85 Kr & Toll	42	41⅛	41⅛
4 Lago Oil & Tr	31	30¼	31
13 Lambert Co	131¼	128⅝	128⅝
20 Lee R & T	24⅝	23⅝	23⅝
3 Leh Port Cem	61¼	61	61¼
5 Leh Val	92⅝	90¼	90¼
19 Lehn & F Pr	66⅝	65¼	65¼
2 Ligg & M T	95½	95	95
25 Ligg & M T B	94	93¼	93¼
1 Lima Loco	49¼	49¼	49¼
4 Liquid Carb	107⅝	107	107
293 Loew's	70½	69¼	69½
1 Loews Inc pr	104	104	104
23 Loft Inc	8	8	8⅛
11 Loos Wil Bis	71¼	70⅝	70⅝
7 Lorillard Co	27⅝	27	27
37 Louis Oil Ref	17¼	16⅝	16⅞
3 Louis Nash xd	146	145⅛	146
8 Lou G & E A	38	37½	37½
11 Ludlum Steel	83¼	81	81
1 Mackay Cos	125¼	125¼	125¼
17 Mack Trk	106¼	194½	194½
5 Macy Co	179	177	177
3 Madis Sq Gar	21	20½	20½
12 Magma Cop	67⅝	67½	67⅝
93 Mallin & Co	39⅝	37½	37⅝
10 Mallin pr as	101	101	101
2 Mandel Bro	32¼	32¼	32¼
19 Manh El Sup	36⅝	34¼	35
2 Manh mod gtd	54	53⅝	53½
3 Manh Shirt	34¼	33⅝	33⅝
1 Marac O Exp	16¼	16¼	16¼
36 Marl Oil	43⅝	42⅝	42⅝
5 Merlin Rock	74⅛	74	74
2 Martin Parry	17½	17½	17½
2 Mathis Alk	184¼	184¼	184¼
20 Mat A W pr as	120⅝	120⅝	120⅝
11 Met De Str	104	102½	102½
8 Maytag	23½	23¼	23½
3 Maytag 1 p ax	89	88½	88½
12 May pr war xd	44	43¼	44
2 McCr Strs	105½	105¼	105¼
5 McIn Pore M	23	23	23
6 McKees Tin	74½	74	74
3 McKes Rob	49½	49¼	49¼
7 McKes Rob pr	59	58	58
112 Mengel Co	33⅝	32¼	32⅝
2 Met Gol pr	26	26	26
91 Tex Seab Oil	60⅝	58¼	58½
19 Miami Cop	32⅝	32	32⅝
25 Mid Con Pet	35⅝	35	35
7 Mid Sta Oil	4⅞	4⅝	4¾
8 Mid Sta O ctf	3⅞	3⅛	3⅛
3 Midland Pr pr	245½	245	245
13 Miller Rubber	28	26⅝	26⅝
1 Minn & St L	3⅛	3⅛	3⅛
2 Min St P & SS M	71	71	71
10 Mo K & T	52⅝	51⅝	52
3 Mo K & T pr	103⅝	103⅝	103⅝
5 Mo Pac	65⅝	65⅝	65⅝
6 Mo Pac pr	124	124	124
127 Mohawk Cpt M	76½	72	75
67 Montg Ward	143	139¼	139¼
40 Moon Mot Car	7⅝	7¼	7¼
6 Moth L Coal	3⅝	3⅝	3⅝
2 Mot Pic Cap	15	15	15
18 Moto Meter A	23⅞	23¼	23⅞
2 Motor Prd	169	167	167
22 Motor Wheel	44⅝	43⅝	43½
2 Mullins Mfg	77⅝	76⅝	77⅝
130 Mullins M p as	102	101	102
48 Murray Corp A	70⅞	69	69⅞
124 Nash Motors	105½	104	104
15 Nat Acme stp xd	30½	29½	29½
6 Nat Bell Hess	215½	213	213
12 Nat Biscuit	194⅝	194	194½
32 Nat Cash R A	99⅝	98½	98⅝
56 Nat Dairy Pd	129⅝	128⅝	129½
27 Nat Dept Strs	32	31½	32
2 Nat Dist Pd	38⅞	38⅝	38⅝
4 Nat Dist P pr	73½	73	73½
8 Nat Enam & S	57¾	57	57¼
10 Nat Ld pr B as	119⅝	119⅝	119⅝
79 Nat P & Lt	45⅝	44½	44⅞
6 Nat Radiator	16½	16	16
3 Nat Rys Mex 2 pr	3¼	3¼	3¼
2 Nat Supply	133	133	133
30 Nat Sup pr as	116	116	116
2 Nat Surety	147⅞	147⅞	147⅞
2 Nat Tea	350	349	349
95 Nev Con Cop	41	40½	40½
2 N Y Air Bk	46	46	45
67 N Y Central	191	189⅝	190
3 N Y C & St L	136¼	136	136
1 N Y C & St L	108⅝	108⅝	108⅝
2 N Y Dock	52	51	51
46 N Y N H & H	85⅞	84½	84½
3 NY N H & H pr	116½	116⅛	116⅛
4 N Y Ont & W	28⅞	28⅛	28⅛
110 N Y St $7 pr as	114	113¼	113¼
60 N Y St $6 pr as	102⅝	101⅞	101⅞
9 Norf & West	193½	192⅝	193
30 Nor Am Co	22	21¼	21⅞
4 Nor Am Ed pr	103⅝	103¼	103¼
3 Nor Ger Lloyd	61⅛	61	61
2 Nor Pac	109	107⅝	107⅝
2 Nor Pac ctf	105⅝	105	105⅝
10 North Tel as	48¼	48¼	48¼
8 Nor T & R	5⅞	5⅝	5⅝
10 Nor T & R pr as	40½	40½	40½
1 Nunnally Co	6⅝	6⅝	6⅝
1 Ooll Well Sup	29⅞	29⅝	29⅝
40 Oil W S pr as	104½	104½	104½
11 Omnibus Corp	9¼	9	9¼
4 Oppen Col	75½	74¼	74¼
40 Orph Cir pr as	92	92	92
2 Otis Eleva	214⅝	209½	214⅝
76 Otis Steel	41½	40½	40½
11 Owens Bot	87⅝	87	87⅝
12 Pac G & E	54	53⅝	53⅝
1 Pac Light	71	71	71
870 Pac T & T as	175	160½	169
87 Packard Mot	144	141⅛	141⅛
7 Pan Am Pet	47½	47⅛	47⅛
41 Pan Am P B	48½	47⅝	47⅝
28 Para F L	60½	59¼	59¼
47 Pk and Tilf	87½	84	85
14 Pk Ut M	11⅞	11½	11⅝
74 Pathe Exch	13⅝	12⅞	13¼
7 Pathe Ex A	26⅞	26½	26½
40 Path M & E	38⅝	37¼	37½
2 Peerless Mot	21	20½	20⅝
6 Penick & Ford	42½	41	41
3 Pen Dix Cem	25	25	25
420 Penn R R	80⅝	79½	79⅝
21 Pere

THE CURB MARKET

NEW YORK, Jan. 15—(AP)—A violent advance of 160 points in Ford of Canada, all but 5 points of which was lost, and a brisk demand for Standard Oil of Indiana, which advanced nearly 9 points to 99 3-4, the highest price in seven years, divided speculative interest in today's irregularly lower curb market. Prices showed a tendency to move upward in the early trading but the advance in call money from 7 to 8 and thence to 9 per cent, cast a damper on bullish enthusiasm and led to heavy selling for both accounts in the afternoon.

The sensational rise in Ford of Canada to a new high record at $90 was based on wild rumors of a 100 for 1 stock split-up, large earnings last year and accumulation of stock by the Ford interests, but the stock broke to 710 on publication of an official statement that these stories were without foundation, closing at 735 for a net gain of 5 points. Ford Limited dropped back more than a point, and heaviness cropped out in Auburn and Stutz Motors.

Competitive buying of Standard Oil of Indiana stock by the Stewart and Rockefeller interests in their battle for control of the company was the generally accepted explanation for the rise in Standard Oil of Indiana, although the company also is reported to have set a new high record in earnings last year. Other oils were mixed. Imperial and a few minor issues pointing upward while Gulf, Vacuum and Humble lost ground.

Public utilities also lacked a uniform trend. American Superpower issues were in brisk demand, the A stock soaring nearly 10 points to a new high record at 83 while the B crossed 31 for the first time. Cities Service changed hands in large volume and Tampa Electric sold at the best price of the year but Electric Bond & Share, Electric Investors and some of the other recent favorites fell back 1 to 3 points.

Most of the aviation issues drifted lower although with the exception of Aviation Corporation of America, which fell back more than 3 points, most of the losses were held to fractions. Aluminum Co. of America, Firestone Tire, Libby Owens Sheet Glass, New Jersey Zinc, J. C. Penney and Tubize Artificial Silk, for which there is a rather thin market, dropped 3 to 23 points.

Trans Lux Pictures touched a new high at 12 on a heavy turnover but lost its gain and closed nearly a point lower. Thompson Products A ran up 8 points to a new top at 69 3-4 and then fell back to 64.

Sales in Hundreds	High	Low	Last
4 Acetol Prod A .	20¾	19	20¾
1 Amme Steel .. .	120	120	120
23 Acoustic Prod .	17⅛	16⅝	17
1 Agfa Ansco	36½	36½	36½
1 Awfa Ansco pr.	74⅝	74⅝	74⅝
1 Allee & Fisher .	33	33	33
28 Allied Pack ...	1⅛	1⅛	1⅛
2 Allied Pk pr pr.	8	8	8
1 Allied Pk S pr .	2	2	2
3 Allison Dr B ...	5	4¾	5
3 Alpha Port Cem.	53⅞	52⅛	53⅞
1 Alum Co Amer .	164½	164½	164½
1 Alum Co Am pr	104⅛	104⅛	104⅛
15 Alum Ltd	126	120½	125
38 Am & F P war..	56	53¼	53¼
15 Agh Bev	15¼	13⅛	15
1 Am Br B El P ..	9⅛	9	9⅛
7 Am Chain	25	21	21
9 Am Cm Alc vtc .	84⅞	82⅞	82⅞
37 Am Cyan B	56⅝	53⅛	53⅛
112 Am Cyan B rts .	98	98	98
25 Am Dept Str ..	23	22	23
16 Am G & E	147⅞	144⅛	144¾
8 Am Hawaiian SS.	22⅝	22	22⅝
¼ Am Mill pr	128	128	128
1 Am Mfg p r.....	113½	113½	113½
11 Am Nt Gas	17⅞	17⅛	17⅞
7 Am Rol Mill	97⅞	97	97
23 Am S & C	29⅞	29	29¼
164 Am Sol & Ch...	29⅞	29	29⅝
11 Am Sta S A	11	10⅞	11
83 Am Sta Rts	1⅝	1⅜	1⅛
15 Am Sta S B	11¼	11	11¼
16 Am Sta S B	11⅛	11	11⅛
21 Am S&G pr ..	51⅞	50½	51⅝
3 Am Stores	92	91⅞	92
58 Am Sup A	88	78⅝	87⅝
49 Am Super B	92	85	89½
1 Am Sup pr	92⅞	92⅞	92⅞
1 Amsterd Tr xd .	33	33	33
6 Anch P Fen	40⅞	39	40⅞
34 Ang Chil Nit ...	40	36½	38
3 Appanaug Co...	65	65	65
29 Ark Nat Gas ..	5	4⅝	4⅝
1 Ad Dye & Print.	20⅞	20⅞	20⅞
1 Asso Gas & El wr	78⅝	70	70
2 As G & El A pr	65⅝	63⅝	63⅝
20 As G & E w	78⅝	77	78
4 Asso Rayon rcts .	31⅞	31½	31½
3 Asso Ray rcts ..	82⅝	82⅝	82⅝
2 Atl Fruit & Sug .	1	1⅛	1⅛
11 Ant Reg Manh .	9	8½	8⅝
3 Atlas Plywood .	79⅞	79¼	79¼
33 Auto Com	28⅞	28⅛	28⅛
18 Auto Reg wi ...	9	8½ ..	8½
1 Atlas Port Cem.	52	52	52
4 Auburn Au Co .	128	126	126
2 Aviation Co Am	42⅞	41¼	41¼
3 Axton Fisher A .	39	38⅝	39
3 Bahia Corp	21	21	27
7 Blauners	56	52	55
25 Bliss E W	57⅞	53	54
2 Blum S	88	85	85
10 Boeing A T STD	87	87	87
18 Boeing A & T .	88	86½	87⅞
4 Braz Tr L & P .	79	78	78⅝
9 Brist Myers	93⅝	92½	92½
1 Brit Celan Ltd .	7⅞	7⅛	7⅛
10 Burm	4⅝	4½	4½
22 Budd Dfg	53	43⅛	47⅞
21 Buf Niag&E P.	70⅝	69	70
66 Buf Niag&E P.	64⅞	62⅛	62⅛
26 Bullard Rs T nwi	48	46⅝	47⅞
27 Bullard MAT wi .	48	46⅝	47⅞
7 Butler Bros .. .	41	40⅞	40½
62 an Mar W.....	8⅝	8⅜	8⅝
1 Cater Tract rts .	2⅛	2⅛	2⅛
1 Cavan Dolb pr .	102⅝	102⅝	102⅝
2 Celan Cor Am .	48	48	46
2 Celluloid Co n .	60	60	50
1 Celotex Co pr ..	88⅛	88⅛	88⅛
16 Cent Pip Cor...	12⅛	11⅞	11⅞
4 Cent Pub S A ...	36⅝	36¼	36¼
1 Cent Sta El pr..	116	116	116
25 Check Cab Mfg .	48½	46⅛	47½
2 Cent Sta El pr.	98⅝	98⅛	98⅝
2 City Radio Stores	28⅝	28	28⅝
2 Cit S P&L 7pc pr	107⅛	107⅛	107⅛
4 City Ice & Fuel.	34	33⅛	33⅛
7 City M & T	62⅝	61⅛	61½
1 Clark Lighter A .	21⅛	21⅛	21⅛
2 Club Alum Uten.	30⅛	30	30
7 Common P pr .	102	101⅛	101⅛
42 Cons Auto M vtc	15	13½	13½
15 Cn Auto M pr..	38	36⅛	37
¾ Consol Coal ..	22	22	22
3 Consol Dairy P .	41⅝	41⅛	41⅛
123 Consol Film	22⅛	21⅞	21⅞
5 Cons Ret Strs ..	35⅞	35⅝	35⅝
3 Coon W B	41½	41½	41½
5 Courtaulds Ltd .	23⅛	23⅛	23⅛
2 Cross & Bk pr..	54⅛	54	54
3 Curtis Pub pr .	115½	115⅛	115½
22 Curtiss Aero Exp	33	32	32
137 Curtis Fly Serv .	23	22⅛	22
2 Curtis Fly SS D	22⅛	22	22⅛
18 Davenport Hos .	28⅝	26⅛	26½
23 De For R C	22	21⅛	21⅛
4 Doehler Die CC.	37½	37⅛	37⅛
7 Domin St Ltd .	163	162	162
51 Doug Airc	28	27⅛	28
1 Doug Air 87D .	26⅝	26⅝	26⅝
1 Dresser Mfg A..	48	48	48
374 Dubilier C&R....	11⅝	9	11
⅛ Duke Pow .. .	157⅛	157⅛	157⅛
34 DuP de N n ...	145⅛	143½	143⅛
24 Durant Mot	16⅝	16	16
1 Durh D p pr	42⅝	42⅝	42⅝
108 El B&Sh S C ..	182	177⅛	177⅛
1 El B&Sh S C pr.	109⅝	109⅝	109⅝
44 El Invest Inc..	37⅛	35⅝	35⅛
15 El P&L opti war	32⅝	31	31
1 El P & L 7 pr A	101	101	101
1 El R Secur Co..	27	27	27
4 Elec Shoc C pp..	60	55⅝	60
9 Em Pow Cor ..	51⅛	50	50
31 Eng P S Co war..	30⅛	28	31
1 Evans Auto Load	69⅝	69⅝	69⅝
144 Evans Wall Ld.	21⅝	19¼	19¼
8 Fageol Mot	6½	6⅜	6½
7 Fairch Avia A .	26⅛	26	26
3 Fandango C A .	5⅝	5⅝	5⅝
1 Fanny Far Inc .	31⅞	31⅞	31⅞
10 Fansteel Prod .	12	11⅞	12
3 Fashion Park .	48⅞	47	47
26 Fed Met e ctf ..	36	35	35⅛
4 Federal Wat A.	57⅞	57½	57½
3¼ Firestone Tire .	248	244½	244½
14 Fokker Air Am.	23⅝	23⅛	23⅛
42¼ Fd M Co Can..	890	710	725
525 Fd M Co Eng	19⅝	18¼	18¼
153 Fox Theat A....	34⅝	33½	33⅝
1 Freed Eis R C .	3⅞	3⅞	3⅞
1 French Li B	57	57	57
51 Fresh Ch Co ...	10⅝	10⅛	10⅛
5 Gen Am Inv	55	54¼	54¼
114 Gen Bak	10⅛	9⅞	10⅛
14 Gen Cable w ..	26⅞	25⅛	26
146 Gen El Ltd	15⅝	13⅝	15⅝
1 Gen Firepr n...	33½	33½	33½
13 G P Ser	29⅛	28⅝	29
6 Glen Ald Coal .	136	134	134
55 Gold S El .. .	32⅛	31	31⅞
34 Goldman Sach .	126	122¾	123
5 Goth Knit Mch..	136½	136¼	136¼
3 Gramo Co Ltd rc	74⅝	74	74
13 Granite Cy Stl .	39⅝	39	39
19 Greenf T & D ..	18	16	16¼
1 Brit D W A .. .	1½	1½	1½
3 Grigsby Gr nn..	161⅝	156½	156½
2 Gr G S ctf	32	31	32
5 Hall Lamp	26⅞	26	26⅛
12 Hap C St A	5	4⅝	5
23 Hart Parr	74⅝	72⅛	72⅛
1 Hart Times p pr	43	43	43
3 Hazeltine Corp .	47½	47	47
1⅛ Hercules Powd	369	360	360
97 Hir Walk G&W	82⅝	81	82
1 Hires Ch A	23⅝	23⅝	23⅝
9 Horn A C	43	42⅛	42⅝
9 Household Fin p	50⅛	50	50
18 Huylers Sts of D	31⅞	31	31⅛
2 Hygrade Food Prd	39½	39½	39½
45 Insur Secur	32⅝	32	32⅛
3 Int Prod	13⅛	13	13½
2 Intl Project	18⅝	18⅞	18⅞
54 Int Saf Raz B..	5⅝	4	4⅝
20 Isotta French war	47½	45⅝	45⅝
2 Int Super A ...	12⅝	12⅞	12⅝
1 Karstadt R	32⅝	32⅛	32½
4 Kimberly Clark .	50⅛	50⅛	50⅛
7 Klein Co..	26⅝	26⅛	26⅝
2 Kobacker Stores .	50	49⅞	50
15 Lake Super C ..	27⅞	26⅞	26(
3 Lakey Found & M.	30⅝	30⅝	30⅝
2 Lane Bryant ..	81	80	80
6 Lefcourt Real ..	37½	36	37
1 Leh Coal & Nav.	152⅝	152¾	152¾
½ Leh Val C Sales.	47⅛	47⅛	47⅛
6 Libb Ow Sh Gl .	214	200	208
6 Lit Bros	23⅝	23⅛	23⅛
4 Marconi Intl Mar.	23⅛	23	23⅛
11 Marc Wir Lon B.	20⅞	20	20
13 Massey Harris .	93	90⅝	93
6 Mavis Bottling .	94½	94½	94½
2 McLellan Str A..	56⅛	55⅛	55⅛
1 Mesabi Iron	2⅞	2⅞	2⅞
1 Metro Ch Str ..	77⅝	77	77
1 Michigan Steel .	84⅝	84⅝	84⅝
2 Midl Stl Prd ...	102⅝	102½	102½
8 Milgrem & Broc.	17⅝	17½	17½
7 Miller & Sons	40⅝	39	40⅝
8 Mohawk Hd Pow.	65	64½	64½
1 Moh Hud P 1 pr.	109	109	109
15 Mond Nickel rcts.	54½	52	52
11 Municipal Serv.	27½	27	27½
36 Nat Dn Strauss..	3⅛	33	33
1 Nat Bancserv ..	71	71⅛	71⅛
4 Nat Food Frod A	36	35	35
2 Nat P&L 7pc pr.	108	107⅝	107⅝
3 Nat Pub Ser A .	25⅛	25	25
2 Nat Rub Mach .	35⅛	35	35⅛
½ Nat Sug R N J	188	188	188
16 Nat Theat Sup..	10⅝	10⅛	10⅝
10 Nehi Corp	28⅝	27⅝	27⅝
1 Nehi Corp 1 pr.	70	70	70
¼ Neisner Br pr xd	187⅛	187⅛	187½
4 Nelson H	25	24½	25
1 Neptune Meter A.	19⅝	19⅝	19⅝
2 New Calif El ...	52⅝	51	52⅝
3 Neve Drug	11	11	11
63 Neve Drug pr ..	31⅛	31	31
10 Newton Steel n .	71⅞	70⅛	70⅛
7 New York Mrch.	41⅝	41	41
3 Nich & Shep ...	81½	81	81
2 Nich & Shep war.	62⅞	62	62
11 Niles Bem Pnd..	204⅝	199	199
7 Noma Elec xd .	22⅞	22⅛	22⅞
29 N Am	18⅞	18⅝	18⅞
7 North A Util Sec.	15¼	15¼	15¼
60 North East Pow.	53⅞	50½	51⅞
6 Nor Sta P A ...	138⅝	137	137½
28 Nor Sta pr ris .	6¼	6⅛	6¼
4 Northw Engrg .	43⅛	43⅛	43⅛
4 Oliver Uni Fit B.	39	39	39
7 Pac G & E 1 pr.	27½	27½	27½
8 JC Penney pr...	101⅝	101⅝	101⅝
13 Penn Oh Ex xd.	67⅝	65½	66
⅞ Penn O Ed pr ..	95½	94¾	95
1 Penn O Ed pr ..	105	105	105
6 Penn Oh Ed optlw	42⅝	41	41
26 Penn Oh Sec ..	22	22	22
2 Perfect Circle ...	60⅝	60⅝	60⅝
6 Pierce Gov	54⅞	54	54⅛
5 Piggly Wiggly .	50	50	50
2 Pitney Bowes P .	25	25	25
3 Pratt & Lamb ..	71⅞	71⅞	71⅞
1 Pub S P & L pr.	98	98	98
55 Radio Cp B pr..	75	75	75
4 Rainbow Lumin .	57½	56½	56½
7 Raybestos	72⅝	72	72
3 Real Asn Bklyn .	482	472	482
3 Reynolds Metal .	36⅛	35	35⅛
3 Roch Cent Pow .	43½	43	43
1 Ross Stores .. .	25	25	25
1 Rpberoid	105	105	105
10 Safe T Stat	29	28	28
8 St Regis Paper .	135¾	133	133
20 Schulte R Est ..	37⅝	35	36⅝
2 S Gen Am In pr	118	1118	118
3 Seeman Bros ..	76	76	76
1 Seg Lck & Hrw n	12⅞	12⅞	12⅞
18 Selected Int	100⅛	100⅛	100⅛
73 Serv El vtc ...	15½	15	15
3 Serv El vtc pr .	63¼	63¼	63¼
1 Seton Leather .	31⅝	31⅝	31⅝
3 Sheaffer Pen ..	61⅝	61	61
19 Silica Gel ctfs .	25⅝	24¼	24½
11 Singer Mfg Ltd .	9¼	9	9¼
16 Southe P & L ..	80⅞	79	79
16 Southe P & L ..	80⅞	79	79
6 South Asbestos .	44½	43⅝	44½
1 Sou C E B pr ..	26⅝	26⅝	26⅝
14 Sonatrov Tube ..	38	37	37
5 Sou Coast	26⅛	26⅛	26⅛
2 Southen Groc ...	26	26	26
3 Southw Dairy Prd	12⅝	12⅝	12⅝
1 South Strs pr A	26	26	26
⅝ Spald AG&Bro.	325	326	325
13 Spencer Kellogg.	44⅝	44	44¼
3 Stand Inv	39	37	39
15 Stand Motor ...	4⅛	3⅞	3⅞
7 Stan P & Lt ...	58	57	58
8 Stromb Carls Tel.	31	30	30
10 Swift Intl	35⅝	35½	35½
3 Syra W Mach ..	22	22	22
144 Thomps Prd A ..	69⅝	62	64
18 Timken Det Ax.	34	33	33
20 Todd Ship	76⅛	70	73¾
22 Trans Am Tr ctf	131	130⅝	130⅝
39 Trans Air Trsp.	27	26⅝	26⅝
341 Tr Lux DLPSA .	12	10⅝	10⅝
1 Trin Saf Gl Ltd.	26	26	26
13 Trux Pork Strs.	58½	57⅝	58
¼ Tub Art S B ..	520	520	520
8 Tung Sol Lamp .	16	15⅞	16
10 Un Amer Inv ..	62	61	62
3 Un Tobacco	17⅞	17	17
22 Un Bisc B	32⅝	31⅝	31⅝
4 Uni Carb vtc ...	57⅝	57	57⅞
2 Uni Carb pr	94	93½	94
66 Uni El Bond rts.	3	2⅞	3
63 Uni Har Co ...	26⅝	26⅝	26⅝
4 Uni Lt & P A ..	32⅝	32⅝	32⅝
1 Uni Milk	17½	17½	17½
5 Uni Piece Dye W	108⅞	106	106
9 U S & For Sec.	62	61⅝	61⅝
18 U S Freight Del.	97⅝	95½	95½
188 Univ Avia	24⅞	21½	22⅞
7 Util P & L ctf B.	37⅞	37⅛	37⅛
1 Util Shar	24½	24½	24½
1 Waitt & Bond ..	21½	21½	21½
4 Walgreen	85⅛	83¾	83¾
5 Walgreen war ..	67⅞	58⅛	58⅛
14 Watson J W	12½	12	12
4 West Auto Sup A	58	58	58
24 Whitenight Inc .	18	16	17⅝
2 Wildar Food Prd	27⅞	27⅞	27⅞
2 Wms Oil M Hea	27⅛	27⅛	27⅛
29 Williams & Co .	40	36⅞	38
4 Winter B J	14¼	13⅝	14¼
19 Wire Wheel Corp	29⅞	29½	29½

The Home Insurance company, New York, announces total assets of $102,797,292, and claims to be the first American Fire company to report assets above $100,000,000. The total compares with $96,105,333 reported last year.

WALL STREET BRIEFS

NEW YORK, Jan. 15—(AP)—Contrary to expectations of increased activity in the steel industry, Wall street heard today that steel ingot production is declining slightly, in contrast to the forward operations this time last year. The entire industry is averaging between 82.5 and 83 per cent. of capacity against 84 per cent. a week ago and under that figure two weeks ago.

Hahn Department Stores are reported to be seeking a New York unit for its expanding chain. A large privately owned store is considered the most likely prospect.

Lead ore prices in the Missouri lead belt have advanced. Fair sales last week brought $87.50 a ton, an increase of $2.50 over recent quotations.

The Atlantic Refining company reduced prices of tank wagon gasoline to 15 from 16 cents in Pennsylvania and Delaware today.

Stockholders of the Washington Oil company ratified at Pittsburgh today an increase in capital stock to 40,000 from 20,000 shares of $25 par value.

The Jewel Tea company reports sales for 1928 totaling $15,897,234 against $14,469,651 for 1927, an increase of 9.87 per cent.

The American Ship Building company of Cleveland has received orders from U. S. Steel corporation for two 600-foot ore carriers.

What Is Going On Tonight

Buckingham council, No. 14, Jr. O. U. A. M., meets in Eagles' hall.

Auxiliary, No. 84, A. O. H., meets in A. O. H. hall.

Somerset lodge, No. 34, F. and A. M., meets in Masonic temple.

Hope Rebekah lodge, No. 21, I. O. O. F., meets in Odd Fellows' hall.

Mohegan tribe, No. 64, I. O. R. M., meets in Steiner hall.

ANNOUNCEMENTS

Palace Theatre Tonight

The American Legion Follies to be presented at the Palace theatre tonight will surely offer the best and latest in songs and dances. The cast is composed of the most popular and talented young folks in this vicinity and the choruses, likewise the first part will be of the minstrel type and the second part will be more on the style of condensed musical comedy, snappy songs and peppy dances and the gowns and wraps will be of the very newest styles.

The American Legion committee are working very hard to make this play the best that they ever put on. The chairman of the talent committee, Wm. Dougherty, scoured the town for talent, and he got the best. The Women's Auxiliary of the American Legion will be chaperones, Mrs. Wm. R. Dennison will be the chairman and her committee will be as follows: Mrs. Wm. R. Dennison, chairman, Mrs. Wm. F. Bogue, Mrs. John Bennett, Mrs. Herman A. Bruckner, Mrs. John B. Ont, Mrs. Harold Bennett, Mrs. Harlow Bogue.

Breed Theatre

Romance, thrills and adventures in the life of a newsreel cameraman make "The News Parade," the Fox picture feature Nick Stuart and Sally Phipps, a fast-moving entertainment. It will open at the Breed theatre today as the main attraction of a double feature bill.

The exciting adventures of a young newsreel cameraman attempting to film a camera-shy millionaire. In pursuing his elusive subject, he finds a plot to kidnap the old man. By capturing the kidnappers, he saves the capitalist and wins his charming daughter.

Many laughable experiences of cameramen trying to photograph Mr. Morgan, the elder Rockefeller and other shy Wall street magnates have been used in the picture.

A thirteen year old boy elevated to stardom after less than a year in moving pictures!

That's the history of the screen career of Buzz Barton, the only juvenile western star in pictures, now appearing in "The Boy Rider," FBO picture, at the Breed theatre.

The freckle-faced Buzz started playing small juvenile parts with Jack Perrin, western player. After seven pictures with Perrin, Buzz was signed with FBO, and was featured in a picture with Tom Tyler. So clever was his work in that production, and so fearless his riding ability that he was immediately elevated to stardom.

Palace Theatre

Starting tomorrow for three days the Palace will offer their much heralded Winter Carnival show consisting of five big time acts of vaudeville, a smashing comedy afterpiece in which every actor will take part and a fine feature picture.

The vaudeville bill will consist of "Supper Club Revue" a laugh provoking and novel sort of Revuette with a cast of extraordinary comedians who can dish out corking comedy together with songs and dances as you like them.

Another "flash" act on this same bill will be a Max Woods production "Romany Revels" with seven capable artists in a song, dance and musical offering.

Steppe & Pierce will see how many giggles they can turn into hearty laughs in a comedy skit called "The DeBate" and from advance advices we would venture to say that they will succeed.

Ryan and Moore are songsters par excellent and their own inimitable style of song delivery will win you from the start of their classy little act.

The Cycling Martells were seen in New York recently by the Palace manager and he immediately decided that they must form a part of the Palace Carnival show, so through special arrangement with the vaudeville booking agency they have been switched from a New York engagement to the Palace for this last half.

At the conclusion of the regular five act bill the Palace will stage a comedy afterpiece in which every act on the bill will take part. If you recall the Spring Carnival afterpiece from last April, then nothing more need be said at this time. But if you don't then you can look forward with anticipation to a marvelous entertainment.

On the screen you will see "Broken Barriers," a new and unusual photo-drama with a sterling cast.

Helene Costello stars in the new feature, "Broken Barriers" coming to the Palace theatre on Thursday. Playing opposite her is Gaston Glass and in the supporting cast are Joseph Girard, Frank Beal, Carleton Stockdale and Frank Hagney.

"Broken Barriers" is from the story by Caroline F. Hayward. Much of it has to do with the political machinations of one clique; showing the dominating, powerful political boss of old. Set against him is one of the community's powerful newspapers. The battle between these two strongly entrenched groups furnishes the basis for the play.

Hartford Symphony Orchestra Coming for Segovia Concert

Very pleasing, indeed, is the increasing evidence of keen interest being shown in the coming of Andres Segovia, the great Spanish guitarist, to Slater hall Friday evening. Among the most significant indications of that interest this week is the request received by the committee from the Hartford Symphony orchestra for the reservation of a large block of seats at the concert for its members. Mr. Segovia has not yet given a recital in Hartford and this group of music-lovers and producers, realizing the opportunity that his coming to Norwich offers the state, have been very anxious to take advantage of it.

It is not alone to that part of the musical public who produce music, however, that Mr. Segovia's programs make extraordinary appeal but to that other half of music-lovers, those who only appreciate it, as well. He plays much music of Bach, Handel, Haydan and other composers whose names are not usually associated with the guitar and with them all proves the instrument of his choice an entirely worthy one for the medium of interpretation of those great compositions. Whether with music from such as these, the works of Spanish or modern French composers, or merely "a piece for the guitar" his playing radiates beauty, an indescribable magic and, the feeling and touch of a rare artist. See adv. for particulars.

Conn. College Concert

Two instruments of great antiquity used in the concerts of the Society of Ancient Instruments, founded by Henri Casadesus, and scheduled to appear in New London under the auspices of Connecticut college next Thursday evening are the viola da gamba and quinton. The former is the predecessor of the modern cello. Because of its many strings (six to seven, sometimes with an additional set of sympathetic strings like the viola d'amore) and its relative ease, it continued in vogue longer than the other forms of the viol family. It is a cross between the tenor violin and cello but with a weaker voice than either. Bach was the last of the strong writers to hold to it, for it ceased to be a virtuoso instrument prior to 1600 and became obsolete in Italy much earlier than in Germany, France and England. Gambas were of several sizes, therefore formed a family of their own. It was the favorite instrument of musical epicures of the 18th century and its disuse, as with others of the viol group, was due primarily to the fact that they added little to existing means of producing mass musical sound being chiefly employed for solos.

The extinction of the ancient viols is to be regretted inasmuch as they have a distinct character totally absent from instruments of more recent date. Certainly the old-time music written for them is entirely out of the province of the modern string quartet. The Quinton is a small treble viol with a sweet and dulcet tone, soft and resonant and was a fashionable instrument for ladies of quality. As the fingering and tuning obviated the necessity of employing the fourth finger, it is easily played by small hands. The quinton completes the ensemble of five instruments, the others being the viola d'amore, viola da gamba, bass viol and harpsichord, a combination that presents the music for the past centuries even more artistically and more delightfully than the players of those times could; for this little company of artists possesses a maximum of skill, knowledge and ability rarely, if ever, evident in the concerts of antiquity.

Guard Against "Flu" With Musterole

Influenza, Grippe and Pneumonia usually start with a cold. The moment you get those warning aches rub on good old Musterole.

Musterole relieves the congestion and stimulates circulation. It has all the good qualities of the old-fashioned mustard plaster without the blister.

First you feel a warm tingle as the healing ointment penetrates the pores, then a soothing, cooling sensation and quick relief. Have Musterole handy for emergency use. It may prevent serious illness.

To Mothers: Musterole is also made in milder form for babies and small children. Ask for Children's Musterole.

Jars & Tubes

MUSTEROLE

"Better than a mustard plaster"

AGRICULTURAL INTERESTS

FARMERS' TAX MONEY USED TO IMPROVE COUNTRY LIFE

Farm taxes have increased nearly 160 per cent in the last 15 years, whereas land values are now approximately 20 per cent higher than in 1913, reports the Bureau of Agricultural Economics, United States department of agriculture. In an analysis of what becomes of farmers' tax money.

Most farmers, the bureau says, do not pay any direct taxes to the federal government, and are little affected by changes in the federal income tax. They pay taxes on their real estate, and in most cases on personal property to the local county or township treasurer. They pay license fees on their automobiles, and a tax on each gallon of gasoline they buy, unless they live in one of the three states where no such tax is levied. In some states they pay a small poll tax, and in a few states a small amount of state income tax is paid by farmers.

Most of the direct taxes that a farmer pays, says the report, are based on his land and buildings and on his automobile; he undoubtedly pays other taxes in the price of goods that he purchases, but their amounts and kind are matters of dispute.

The first item of expense in the average community is the school from one-third to one-half of all public money spent going into schools. Roads probably account for about a fourth of the total. The salaries and expenses of local and county officers are a small part of the total expenditures and finally there is the amount that goes to maintain the state government.

There are several reasons why both schools and roads cost more now than they did 15 years ago, says the bureau. In the first place all prices have risen, so that if we were only getting the same amount of schools and the same kinds of roads now that we had in 1913 their cost would be higher. The number of children attending school has increased by over one-third, due partly to the fact that the states have been raising the ages of children covered by compulsory school laws, and partly because parents want their children to receive more education.

The average length of the school term has been increasing. More children are going to high schools than formerly and the education of a high school student costs over twice as much as that of one in grammar school. All of these items have been factors in calling for more money for education. Every effort has been made also to raise the quality of education, and with such changes have come increased salaries.

Much the same story is true of increased expenditures for roads. Labor and materials cost more. We are building vastly better roads, and giving them much harder usage. It costs more to maintain them.

Taxes have gone up partly because of the general rise in the price level and partly because the average community wants things which require more and more taxes to buy.

OAK TREES FAVORED FOR ROADSIDE

Oak trees, of which there are species native to nearly all parts of the country, are more generally used for roadside planting than any other kind of tree, says the bureau of public roads of the United States deartment of agriculture.

Maples are next in importance for a large part of the country, but as the most-used species are not well adapted for the purpose, the selection must be carefully made.

For the cooler dry regions the most promising trees are the green ash, common locust, hackberry, thornless honey-locust, and poplars, with boxelder, willows, and poplars for the extremes of cold and drought.

In warm, dry climates the eucalyptus, or gums, the palms, the Jerusalem thorn, and the mesquite are good.

Only thrifty, vigorous trees

A Bulletin For Sale Advertisement Will Sell It

BORN

BARRY—In Occum, Jan. 11, 1929, a son, Irving W., to Mr. and Mrs. Albert Barry, of Occum.

BURKE—In Norwich, Jan. 6, 1929, a daughter, Caroline Anne, to Mr. and Mrs. Gerald V. Burke, of 24 Summer street.

WILCOX—At New London, Jan. 14, 1929, a daughter, to Mr. and Mrs. Clarence Wilcox, of East Lyme.

NEILAN—At New London, Jan. 15, 1929, a son, to Mr. and Mrs. William Neilan.

MARRIED

ELDRIDGE-SCANLON — In New London, Jan. 15, 1929, by Rev. Dr. Timothy M. Crowley, Arthur E. Eldridge and Miss Frances Scanlon.

MENICK-FOX—In Union City, N. J., Jan. 12, 1929, by Judge Alfred Modereill, John Menick, of Westerly, and Miss Rosella Fox, of Cleveland, O.

DIED

MEYER—At South Orange, N. J., Jan. 13, 1929, Fredrik Fischer, beloved husband of Edith Wells Meyer.

MURPHY—In Howard, R. I., Jan. 14, 1929, David Murphy, aged 72.

FOX—In New London, Jan. 15, 1929, Percy Fox, aged 42.

ANDERSON—At West Mystic, Jan. 15, 1929, Harry H. Anderson, aged 55.

COFFEY—At the home of his daughter, Mrs. Francis Conklin, in Stratford, Conn., Timothy Coffey, aged 84, formerly of Norwich.
Funeral notice later.

LOUDON—In Palmer, Mass., Jan. 14, 1929, Joseph H. Loudon, 67, of Monson, Mass., formerly of this city.

FUNERAL NOTICES

RICHMOND—In South Lawrence, Mass., Jan. 13, 1929, Angie Bill, widow of William A. Richmond.
Funeral services at the residence of George W. Armstrong, 78 Prospect street, Norwich, Wednesday, Jan. 16, at 2 p. m. Burial in Maplewood cemetery.

BURNS—In this city, Jan. 14, 1929, Peter D. Burns, of 107 Boswell avenue.
Funeral from his late residence, Thursday morning, Jan. 17, at 8:15. Solemn requiem mass in St. Patrick's church at 9 o'clock. Burial in family lot in St. Joseph's cemetery.

GEER—In Norwich, Jan. 13, 1929, Raymond J. Geer, 28, of Scotland road.
Funeral from the home of his father, Adelbert Geer, Scotland road, Wednesday afternoon, Jan. 16, at 2 o'clock. Burial in family lot in Ray Yerrington cemetery.

DEMARAIS—In Taftville, Jan. 15, 1929, William Henry Demarais, aged 43 years, 5 months.
Funeral from undertaking parlors of George Grant, Thursday morning, Jan 17, at 8:30. Requiem high mass in Sacred Heart church at 9. Burial in Sacred Heart cemetery, Taftville.

Church & Allen
15 MAIN STREET
FUNERAL DIRECTORS AND EMBALMERS
Lady Assistant
HENRY E. CHURCH
WM. SMITH ALLEN
Telephone 328-3

The Henry Allen & Son Co.
89 MAIN STREET
Funeral Directors and Embalmers
Lady Assistant Telephone 410-2
DAVID H. WILSON

GAGER
FUNERAL DIRECTOR AND EMBALMER
PROMPT SERVICE DAY OR NIGHT

CUMMINGS & RING
Funeral Directors and Embalmers
322 Main Street
Phone 238-2 Lady Assistant

HOURIGAN BROS.
Funeral Directors and Embalmers
Funeral Home, 35 Church Street.
Office, 63 Main St. Branch, Jewett City.

Shea & Burke
Funeral Directors
41 Main Street
Phone 895-2—J. J. Lyons

GEORGE G. GRANT
UNDERTAKER AND EMBALMER
Phone 2729 Providence St., Taftville

Dougherty Bros.
FUNERAL DIRECTORS AND EMBALMERS
Taftville 1513-14 Plainfield 106-15

PLAINFIELD

F. W. Tillinghast & Sons
UNDERTAKERS AND EMBALMERS
CENTRAL VILLAGE, CONN.
Tel Moosup 282-5

DANIELSON

Martin T. Burns
Academy Street, Danielson
Embalmer and Funeral Director

ALBERTUS F. WOOD
Funeral Director and Embalmer
PHONE 147 DANIELSON

WILLIMANTIC

Avery & Van Zandt
Succeeding JAY M. SHEPARD
Established 1870
Funeral Directors, Embalmers
Sixty and Sixty-Two North Street
Willimantic, Conn.

Killourey Bros.
FUNERAL DIRECTORS AND EMBALMERS
68 Union Street Willimantic, Conn
Phone 290 Lady Assistant

WHEN YOU WANT to put your business before the public there is no medium better than through the advertising columns of The Bulletin

WHEN YOU WANT to put your business before the public, there is no medium better than through the advertising columns of The Bulletin.

ETTA KETT — Etta Beats 'Em at Their Own Game! — By PAUL ROBINSON

A Bulletin Want Advertisement Will Get It

FOR SALE

FOR SALE—Two-apartment house in Greeneville; 2-apartment house near Broad St. school; new house on Harland road; several choice farms. Also cottages and apartments to rent. Burton, 744 No. Main St. Phone 1125. tf wdsat jan3

FOR SALE—Delco light batteries in good shape. E. Ross, R. D. 1. 6t jan14

FOR RENT

Restaurant, on Boston Post road in village. An unusual good opportunity awaits someone.
C. M. POST, Westbrook, Conn.

FOR SALE—Small gas range, with oven; good condition. Tel. 2575-M. 2t jan15

FOR SALE—Parlor stove; good condition. Tel. 2571-J. 3t jan15

I'VE BIT A SONG to the East, Conn. people: "I'll Git by as Long as I've Goicho." Fine briar pipes 25c; Noble, Pippin, Dexter cigars, 5 for 30. Fagan's Smoke Shop. jan12d

FOR SALE—The property, 318 Main St., next to Dr. Lewis, lot 63x100 with house on same; last Main St. lot to be obtained, can arrange liberal loan. Francis E. Donohue, 242 Main St. tf jan11

FOR QUICK SALE—One 6-room cottage near New London. Phone 2132. jan8

FOR SALE—In Norwich Town district, new 6 and 7-room houses; can be procured by small deposit, balance in easy payments. For details see J. A. Cunningham, Thayer Bldg. Jan8

Attractive location on Main State Highway for Tourists' Tavern and Gas Station, 46 acres with 13-room house, large veranda, running water, bath, electric light and gas: Price $7500—$1500 cash.
TRYON'S AGENCY
Willimantic, Conn.

GAS STATION, LUNCH ROOM AND DANCE HALL
at intersection of two important main line state highways doing very profitable business—26 busses stop daily. One of the best stands in the state, but must be sold.
H. T. CLARK
33 Church Street, Willimantic, Conn.
Phone 382.

SILENT GLOW OIL Burners are now guaranteed for five years. E. Rousseau exclusive agent, 40 Matheson St., Jewett City. Phone 66 Norwich, Taftville, Occum, Baltic, Plainfield. mar7 tf

FOR SALE—Automobiles

FOR SALE—15-30 International tractor, Chase saw mill and equipment; practically new, at reasonable price. Part payment down, balance on terms or will give buyer sawing by the thousand. Tel. 2537-J. 2t jan16

ADAMS TAVERN GARAGE—Graham-Paige cars. 1924 Nash roadster; 1924 Overland touring; 1926 Oldsmobile coupe; 1927 Chrysler sedan, 70; 1927 Chrysler coupe, 70; 1926 Chrysler roadster, 70; 1926 Jordan roadster; new Ford coupe, 300 miles; 1926 Chrysler coupe. Cash or terms. tf jan4

FOR SALE—1928 Essex coupe; 1928 Durant sedan; 1927 Chevrolet coach; 1927 Chevrolet sport roadster; 1927 Essex coach; 1925 Cadillac brougham, custom built; and others to pick from. No reasonable offer refused. Trade or on terms. Open evenings. Norwich Hudson-Essex. Tel. 1780. tf dec29

At Studebaker's
1926 Franklin Sedan
1925 Dodge Sedan
1923 Hudson Coach
1928 Erskine Sedan
1923 Studebaker 4-passenger coupe.
1924 Ford Coupe
1926 Essex Coach
USED CARS SOLD UNDER STUDEBAKER USED CAR PLEDGE
T.N.M. Lathrop, Inc.
84-86 North Main Street,
Norwich, Conn.
Telephone 2280

FOR SALE—Musical Instruments

FOR SALE—A brand new Edison Diamond Disc phonograph with orthophonic type tone arm cost $150; closing out at $49 Hanover-Curland Co., 24 Franklin St. tf jan9

FOR SALE—A beautiful Emerson piano, upright, in walnut case, $89; a Wasserman 65-note player piano, $125. Hanover-Curland Co., 24-34 Franklin St. tf jan9

FOR SALE—$1,000 grand piano, like new, $475; new $550 player piano, $325; new $400 upright pianos, $275; used upright pianos, $20 up; used player pianos, $105 up; special easy clearance sale terms. The Plaut-Cadden Co., Main St., Norwich. jan6d

WANTED—Miscellaneous

A. C. WHITE—Repairer of watches, clocks and talking machines. 14 Pratte Ave., Taftville. Phone 723. jul— mnwdfr

YOU ARE WANTED—Men-women, 18 up; government jobs, $105.00-$280.00 month. Steady; many February applications, applicants coached. Book with particulars—Free. Write today sure. Franklin Institute, Dept. 28-T, Rochester, N. Y. tf FSW jan4

WANTED—Antiques; party interested in antiques wishes to purchase for cash old furniture, silver, china, glass, etc. Write Bulletin Box 32. 3t jan14

WANTED—Second-hand antique furniture. Best prices paid. A. Bruckner, 100 Franklin St. Phone 659

MIRRORS resilvered and glass for every purpose. Norwich Glass Co., 5 Bath St. Tel. 2463 jan23 tf

FOR SALE—CALTTE

FOR SALE—Five new milch cows; 3 with calves by side. Morris Paster, Tel. 1682-5. 4t jan16

FOR SALE—Two new milch cows, one family cow, two close springers, young. Ernest Wood, Wauregan. 2t jan16

A Bulletin For Sale Advertisement Will Sell It

TO RENT

FOR RENT—Clean comfortable room; nice location. Address Box A, Bulletin. 2t jan15

TO RENT—Tenement, 6 rooms. Inquire 109 Palmer St. 2t jan15

TO RENT—Furnished rooms; steam heat and bath. Tel. 628-5. tf jan15

TO RENT—Up-to-date 5 or 7-room apartment at 467 West Main St. Inquire at 25 Peck St. Tel. 2215. tf jan14

TO LET—Small tenement with big yard. Inquire A. Ellal, Preston City road. 3t jan14

FOR RENT—Heated 2-room apartment in best residential section. Apply 173 Washington St., first floor, left, mornings. 3t jan14

TO RENT—Five rooms, improvements, garage; fine location. Tel. 1463. jan12d

FOR RENT—Six-room cottage and garage. 18 Stonington road. tf jan10

FOR RENT—Desirable furnished front room, good location; private family. Tel. 67. 25 Otis St. tf jan10

FOR RENT—Furnished room. Tel. 128. tf jan9

TO RENT—Nicely furnished rooms, steam heated; private family. Call 1157-3. tf jan8

TO RENT—Two rooms furnished for light housekeeping; steam heated. 27 Division St. Phone 2675-M. tf jan8

TO RENT—Private garage $4 a mo.; central. Tel. 2124. tf jan8

TO RENT—Furnished rooms for light housekeeping; steam heat. 27 McKinley Ave. tf jan7

TO RENT—That ideal home, 1 Winchester Place, 9 rooms, ample grounds, fruit and garage. Apply on the premises to John Troland, Plumbing, etc. jan6d

FOR RENT—Light storage; elevator service. Norwich Grain Co. Tel. 72. jan6d

TO RENT—Modern 7-room cottage, 35 Boswell Ave.; newly decorated. Thos H. Beckley, Agt. tf dec31

TO RENT—Old established photo studio; steam heated, low rent. Inquire Brooklyn Outfitters. tf dec21

FOR RENT—Furnished room for 1 or 2; centrally located. Tel. 2328. tf oc8

TO RENT—Two six-room apartments; all improvements, with garage. —Call 1283-5

TO RENT—Basement at 65 Franklin St. Suitable for most any kind of business. Inquire at Bulletin office. dec tf

TO RENT—Furnished room; single or double; private family. Call 1749-2 evenings. tf aug30

FOR RENT—Furnished room, modern, central, private family. Phone 211. nov17d

TO RENT—Beautiful apartment, 5 rooms and bath, all modern improvements, newly decorated; steam heat and hot water supplied. Tel. 1299. tf oc18

TO RENT
Building on Durkee Lane
Suitable for Storage or Garage (5 cars) purposes.
Inquire at Bulletin Office.

FOR RENT
The premises formerly occupied by the Norwich Evening Record on Chestnut Street. Dimensions are about 60x100 feet. Being in a central location, they are suitable for any kind of business.
Inquire of
THE BULLETIN CO.

CO. L AND WOOD

FOX'S WOOD YARD—Seven baskets, $1.00; split and kindlings, $5.00 a load. Tel. 779. tf jan4

FOR SALE—Seasoned hard wood, sawed in stove lengths, $10 per cord, $5.50 half cord; delivered in Norwich, Baltic and Taftville. Phone 1099-3. Chas. S. Brown, Yantic. dec29

FOR SALE—Coal, seasoned wood and kindling; delivered anywhere. R. Shapiro, Willow St. Phone 504—1283-4. tf dec10

FOR SALE—Seasoned hard wood, stove length. John R. Lyman. Tel. 2617-W. tf nov27

POULTRY AND PET STOCK

FOR SALE—White Leghorn pullets, good laying; order, 25c apiece. Old Harris Saw Mill, Moosup Pond. 2t jan16

FOR SALE—R. I. Red baby chicks and hatching eggs from state tested and accredited stock. H. J. Larkham, Norwich Town, Conn. Phone 463-12. jan6d

WANTED—Broilers and all kinds poultry; highest prices paid. Haskel Rosen, 292 Windham road. Tel. 1192, Willimantic Div. tf jan3

WANTED—All kinds of poultry; will call anywhere; highest prices paid. Joseph Horn. Tel. 1501, Willimantic. jan31 tf

FOR SALE — RADIOS

FOR SALE—A good Magnavox radio with built-in speaker and 5 tubes, $20; a 5-tube Marwood radio, $9. Hanover-Curland Co., 24-34 Franklin St.

FOR SALE—Electric Atwater Kent radios, low as $27 without tubes, on easy terms. We are exclusive Atwater Kent dealers. The Plaut-Cadden Co., Main St., Norwich. tf dec24

Radio Service Our Specialty
SMITH'S RADIO STORE
— Call 2880 —

When YOU WANT to put your business before the public there is no medium better than through the advertising columns of The Bulletin.

A Bulletin To Let Advertisement Will Rent It

WANTED—Female

ADDRESSING ENVELOPES, Mailing circulars at home, during spare time; liberal commissions paid on orders received. Envelopes, circulars furnished free; but nominal deposit required for sample book before appointing you correspondent. Vital Statistics Bureau, East Chicago, Indiana. jan16d

WANTED—Housework by the day. Telephone 652-5, Norwich. 3t jan16

ADDRESSING ENVELOPES — Experience unnecessary. Earn $15.00-$25.00 weekly during spare time at home; dignified work. Diamond Pen Co., Dept. AN, East Chicago, Indiana. jan16d

WANTED—Capable woman desires position to manage boarding house for a corporation. Write Box 7-X, Bulletin. jan16d

WANTED—Willing worker wants domestic steady position; by day or hour. 41 Fountain St. jan16d

WANTED—Position by experienced bookkeeper; references. Write Bulletin Box 20. tf jan16

WANTED—A girl to assist with baby. Apply 150 Washington St. tf jan15

WANTED — Experienced girl or woman for general housework; references required. Apply 31 Joseph Perkins road. 3t jan14

Three Ladies
Part or full time; pleasant, dignified outdoor work; by progressive concern headed by leading style authority. Mrs. B. C. (name furnished on request) makes $24 weekly in spare time. Complete selling equipment. Write
Craco Croham Company,
Dept. 310B,
Springfield, Mass.

WANTED—Male

CIGAR SALESMEN—$35.00 per week and expenses or commission. Former experience unnecessary. Send stamped addressed envelope for particulars. Carolina Cigar Co., Greensboro, N. C. jan16d

WANTED—Boys to sell flavoring extracts after school; send for free sample. Wakefield Extract Co., Sanbornville, N. H. 7t jan16

AGENTS—Sell Packard tailored shirts and neckwear, direct from factory to wearer. New beautiful spring lines sent you immediately Free; proposition entirely new, experience unnecessary. Have you sold before; for whom? Packard Mfg. Co., 464W Superior, Chicago. jan16d

WANTED IN Norwich, Plainfield and other Connecticut cities, 300 more good men to help introduce and retail Rawleigh's Good Health Products. You will be supplied from our new branch house just opened at Albany. Nothing new—no experimenting. On the market since 1889; 170 necessities used daily in every home. Over 35 million packages sold annually. Largest company—over 15 million dollars capital—10 great factories and branches. No experience and little capital required to get started. Quick, easy sales, repeat every 30-60 days. Big pay right from start. Profits increase monthly. We supply everything—products, outfit, sales and service methods which secure the most business everywhere. Write today. W. T. Rawleigh Co., Inc., Dept. CU-49B, Albany, N. Y. 5t jan2-9-16-23-30

WANTED—Job as truck driver or any other kind of work. Tel. 1477-3. 3t jan16

WANTED—Delivery clerk with driver's license. Address X-200, care Bulletin office. 3t jan16

WANTED IN Norwich, Plainfield and other Connecticut cities, 300 more good men to help introduce and retail Rawleigh's Good Health Products. You will be supplied from our new branch house just opened at Albany. Nothing new—no experimenting; on the market since 1889; 170 necessities used daily in every home. Over 35 million packages sold annually. Largest company—over 15 million dollars capital—10 great factories and branches. No experience and little capital required to get started. Quick easy sales, repeat every 30-60 days. Big pay right from start. Profits increase monthly. We supply everything—products, outfit, sales and service methods which secure the most business everywhere. Write today. W. T. Rawleigh Co., Inc., Dept. CU-49B, Albany, N. Y. 5t jan2-9-16-23-30

WANTED—Neat young man for sales speciality; must be free to travel; transportation expenses paid; experience unnecessary; $21 a week salary to start. Inquire E. L. Holdsworth, Martin House hotel, between 5-6 p. m.

WANTED—Radio service man, one who understands servicing of sets. United Music Co., 84 Main St. 3t jan15

WANTED—We have a good opening for a progressive man 25 to 30 years of age of Polish descent to represent the Metropolitan Life Insurance Co.; married man preferred. Apply any morning at 9. 3t jan15

WANTED—Company with established accident and health business covering Norwich and vicinity, wishes a new general agency connection. Applicant must be a new business getter and give bond. Give qualifications and experience. Write to Box F5. 6t jan14

LOST AND FOUND

LOST—Bank Book No. 70017 of The Chelsea Savings Bank. Application for payment having been made any person having a claim against this book must notify said bank within six months or lose their claim.
Norwich, Conn., Jan. 15, 1929.
3t WJan16

LOST—Fox hound, white, black and tan; owner's name on collar. Reward. Maurice S. Murphy, R. F. D. No. 1, Yantic, Conn. 3t jan15

FOR SALE—Dogs

FOR SALE—Liver and white setter, 6 months old, spayed, inoculated against distemper. Dr. Globus. Phone 2324. 2t jan15

A Bulletin Want Advertisement Will Get It

LEGAL NOTICES

AT A COURT OF PROBATE HELD at Norwich, within and for the District of Norwich, on the 15th day of January, A. D. 1929.
Present, NELSON J. AYLING, Judge.
Estate of Michael J. Dwyer, late of Norwich, in said District, deceased.
The Administratrix appeared in Court and filed a written application alleging that said estate is now in settlement in said Court, and praying for an order to sell certain real estate belonging to said estate, fully described in said application.
Whereupon, it is Ordered, That said application be heard and determined at the Probate Court Room in the City of Norwich, in said District, on the 18th day of January, A. D. 1929, at 2 o'clock in the afternoon, and that notice of the pendency of said application, and of said hearing thereon, be given by the publication of this order once in some newspaper having a circulation in said District at least two days prior to the date of said hearing, and that return be made to this Court.
NELSON J. AYLING, Judge.
The above and foregoing is a true copy of record.
Attest, HELEN M. DRESCHER, Clerk. Jan16d

AT A COURT OF PROBATE HELD at Norwich, within and for the District of Norwich, on the 15th day of January, A. D. 1929.
Present, NELSON J. AYLING, Judge.
Estate of Aaron Gordon, late of Norwich, in said District, deceased.
Clara S. Markoff of Norwich, Conn., and Miriam Gordon Kontoff, of Boston, Mass., appeared in Court by counsel, and filed a petition praying, for the reasons therein set forth, that an instrument purporting to be the last will and testament of said decedent, be admitted to probate.
Whereupon, it is Ordered, That said petition be heard and determined at the Probate Court Room in the City of Norwich, in said District, on the 18th day of January, A. D. 1929, at 11 o'clock in the forenoon, and that notice of the pendency of said petition, and of said hearing thereon, be given by the publication of this order one time in some newspaper having a circulation in said District at least two days prior to the date of said hearing, and that return be made to this Court.
NELSON J. AYLING, Judge.
The above and foregoing is a true copy of record.
Attest, HELEN M. DRESCHER, Clerk. Jan16d

AUCTION

Auction Notice
By Witter Bros., Auctioneers, Office 42 Main St., Danielson, Conn. On account of shortage of help I am planning to curtail my dairy business, therefore I will sell 35 head of fancy Canadian heifers and cows consisting of strictly fresh milkers and close up springers at unrestricted public sale on Jan. 22, at 11 o'clock A. M., Rain or Shine, at my farm in the town of Columbia, Conn., located about one and one-half miles west of Columbia Green on the road leading to Lebanon. The heifers are tested, fat and smooth, extra large and very milky, in fact they are in show ring condition and ready to go. Terms Cash. Don't fail to attend. Henry B. Hutchinson, owner. Columbia, Conn. Lunch at noon. Sale rain or shine. 2t jan16-19

Business Notices.

AUTOMOBILE REPAIRING

Pete Des Jardines
AUTO REPAIRING
CORNER FRANKLIN AND WILLOW STREETS
Telephone 646

AUTOMOBILE ACCESSORIES

Overhauling
Repair Work
of All Kinds
AUTOMOBILES, CARRIAGES, WAGONS TRUCKS and CARTS
Mechanical Repairs, Painting Trimming, Upholstering and Wood Work.
Blacksmithing in All Its Branches
SCOTT & CLARK CORPORATION

ANTIQUE FURNITURE

I BUY ANTIQUE furniture, old books, papers, silver, pewter, pictures, glassware, tools, etc. Louis D. Ward, 4-6 Main St., Breed Hall Bldg., Norwich. Tel. 1933 jan28 tf

ANTIQUES—F. H. P. Clement, 13 No. Main St., Jewett City. Open after 3:30. Saturdays and at other times by appointment. Phone J. C. 140. tf nov29

When YOU WANT to put your business before the public there is no medium better than through the advertising columns of The Bulletin.

A Bulletin To Let Advertisement Will Rent It

Business Notices.

CONTRACTORS

P. F. SWEENEY
GENERAL CONTRACTOR and BUILDER
25 Chestnut Street

HOSPITAL

ST. TERESA PRIVATE Maternity hospital; also aged and invalid chronic cases to board, best care, food and home like. Tel. 2124. tf jan9

MACHINISTS

BARBER'S MACHINE SHOP, L. and A. P. Guertin, proprietors, 23-25 Chestnut St. Tel. 3142. Does all kinds of machine and general repair work promptly, day or night. jan28 tf

MUSIC

HELEN L. PERKINS
TEACHER OF SINGING
Phone 2197 Studio, Alice Bldg.

MARY D. HODGE
TEACHER OF PIANO
8 Grove Place Phone 1159-4

EDWARD BRENNAN
TEACHER OF VIOLIN
Tel. 792 317 Main St.

MRS. EDWARD BRENNAN
TEACHER OF PIANO
Studio 317 Main St. Phone 792

Violin Sax Trumpet
players: Improve your ability with practical harmony, improvising, recording-style rhythms taught only at our studio. Classical and popular-jazz piano taught. Modern instruction with many exclusive features. Sparks' School of Music, 24 Fairmount St. Phone 872.

MONEY TO LOAN

LOANS
Let Us Budget You Out of Debt
Our Family Loan Service Will Solve All Your Money Problems
$100 LOAN payable $5 monthly, plus lawful interest.
$200 LOAN payable $10 monthly, plus lawful interest.
$300 LOAN payable $15 monthly, plus lawful interest.
Other Amounts in Proportion
Cost fixed by law. Every repayment reduces the cost. All loans in strict privacy.
Call, Write or Phone
Personal Finance Company
Room 307 Disco Bldg.—Third Floor
257 Main St. Telephone 3-2-3-3
Open 8:30 to 5—Saturday 8:30 to 1
Licensed by State, bonded to public

PRINTING

BULLETIN and RECORD job department now at Bulletin Office. Call 35-2

TREES AND SHRUBS

Fruit, Ornamental Trees and Shrubs
MAPLEWOOD NURSERY CO.,
East Great Plain Tel. 926-2

TRUCKING

ARTHUR H. LATHROP
Auto trucking—teaming and expressing
Furniture and Piano Moving
Established 1872 Telephone 176

TRANSPORTATION

PASSENGER — Through service to Springfield, 3 times daily; 9:05, 1:35, 6:05. Springfield-New London Coach Co. For information call Wauregan hotel. Tel. 704. dec19

GAILEY'S EXPRESS—New Haven, Middletown, East Hampton, Moosup Danielson and Willimantic. Leave your orders at Jack's Sport Shop. Phone 930 tf oc11

A Bulletin For Sale Advertisement Will Sell It

ANSWERS TO "WHAT DO YOU KNOW"
(Questions on Page Four)

1. 40 years.
2. Conductor and brakeman.
3. Aug. 11, 1843.
4. At Hamburg.
5. The U. S. navy.
6. Two years (1862-1564).
7. Om Crooker.
8. Nov. 13, 1915.

Business Notices.

TRANSPORTATION

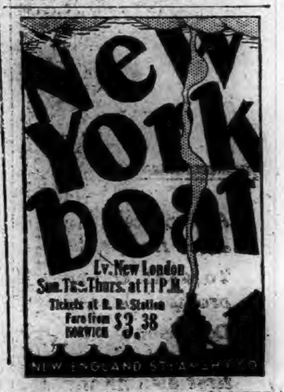

VETERINARY

Residence Phone 984-2. Phone 2324
Dr. Robert Globus
VETERINARIAN
758 BOSWELL AVENUE
Up-to-date Hospital for Small Animals
All Kinds of Veterinary Work
Day and Night Service

COLUMBIA

Mr. and Mrs. Alfred F. Siswick attended the meeting of the state grange at Bridgeport.

The annual business meeting and roll call service of the Congregational church was held in the vestry Saturday. The business meeting was called at 11 a. m. Rev. Paul B. Sanger, pastor of the church was chairman for the day. The clerk and treasurer of the church Deacon Andrew M. Grant, presented his reports, which were accepted as read showing all bills paid, starting the new year with money in the treasury.

W. B. Gallup, chairman of the Prudential committee gave a report of the expenses the past year which was accepted. Clifton J. Church was elected a member of the prudential committee for three years. W. B. Gallup, a member of the committee for 23 years, declined re-election. Mr. Gallup was given a rising vote of thanks in appreciation of his long term of service. Bernard Church was elected clerk and treasurer in place of Deacon Andrew M. Grant who had served in that office with marked ability for 20 years, declining re-election. Deacon Grant was given a rising vote of thanks in recognition of his 20 years of service. W. B. Gallup was elected auditor. Following the business meeting a fine dinner was served to over fifty. Mrs. Charles Perry and Mrs. Paul B. Sanger were in charge of the dinner arrangements. A social time followed.

The reports of the several organizations of the church and the roll call were held at 2 p. m. The reports from the Sunday school, Christian Endeavor and the Ladies' Aid society showed all to be in a prosperous condition. 51 responded at the roll call. The present membership of the church is 82. Rev. Mr. Sanger, the pastor, gave a report of his work of six months since he was called to the pastorate last July.

The committee of the church is: The pastor, deacons and Mrs. W. B. Gallup, Miss Florence I. Hunt and Mrs. Charles Perry. The Sunday school committee is Rev. and Mrs. P. B. Sanger, Clifford Burdick, Mrs. Morton Burdick, Mrs. Wilfred E. Burdick and Bernard Church. Music committee, Mildred Perry, Marion Burdick and Burton Welch, Jr. Flower committee, Mrs. Fannie Landon, Miss Edith Welch, Mrs. W. B. Gallup. During the past year there have been 2 deaths, removals 4 and additions 2, making a loss of 7 in membership. The funds of the church amount to a little over $12,000. The annual meeting and pleasant fellowship gathering closed with Blest be the Tie That Binds and benediction by Rev. P. B. Sanger.

Miss Mabel A. Lanphear, teacher at Manchester Greene attended the business meeting and roll call at the church Saturday and was a visitor over night at the home of her sister, Mrs. Adelbert Trowbridge of South Chaplin.

Rev. Paul B. Sanger gave his congregation a good sermon Sunday from the theme, Youth, Maturity and Old Age.

Mr. and Mrs. Edward E. Segar and son Edward of Manchester, were callers Sunday afternoon on their cousins Mr. and Mrs. W. B. Gallup.

It frequently happens that the man with a pie appetite does not have a pie stomach.

COMING OF SUBMARINE DEFENDER TO NEW LONDON AGAIN DEFERRED

(Special to The Bulletin)

NEW LONDON, Jan. 15—The submarine Defender, which has been expected to reach this port every day for the past two weeks, is reported as being in Bridgeport. The tug Mallard went to that city yesterday and plans were to have the Defender towed here. Today, however, last minute orders changed this plan.

ELDRIDGE-SCANLON WEDDING AT ST. MARY'S TUESDAY

NEW LONDON, Jan. 15—Miss Frances Scanlon, daughter of Mr. and Mrs. P. J. Scanlon of 13 Church street, became the bride this morning of Arthur E. Eldridge, son of E. E. Eldridge of Starr street. The ceremony was performed in St. Mary's Star of the Sea church with the Rev. Timothy M. Crowley officiating. Miss Anna Scanlon, a sister of the bride, was maid of honor and the best man was Richard J. Duggan, brother-in-law of the bride. After the ceremony, a breakfast was served to about 50 guests at the home of the bride's parents. At the conclusion of their honeymoon to New York, Washington, D. C., Boston and Rutland, Vt., Mr. and Mrs. Eldridge will make their home at 13 Crouch street. The bride wore blue silk crepe with blue hat to match and carried white roses. Her bridesmaid wore tan georgette with hat to match and carried pink roses. The bride is a graduate of Williams Memorial Institute. The bridegroom is a carpenter. Among guests who attended the wedding were Misses Margaret, Helen and May Scanlon of Boston, Mrs. Laura S. Eggleston and son, James, and J. A. Riordan of Rutland, Vt.

Mrs. Charles Moeller, Waterford; Mrs. Irving Steel and infant daughter, Groton; James E. Sullivan, 13 Front street; Misses Emily Alquist, Waterford; Mrs. Charles Baker, Groton; Miss Rose Hirsch, 377 Bank street; Joseph Cornwall, 155 Willetts avenue, and Barbara Clapp, 715 Ocean avenue, the last named having sustained a fractured leg a week ago by being struck by an automobile, patients at Lawrence-Memorial hospital, were discharged today.

OBITUARY

Percy Fox

Percy Fox, 42, a salesman formerly of 41 Ocean avenue, died this morning at Home Memorial hospital, where he had been a patient but 48 hours, ill with pneumonia. He is survived by his wife.

FUNERALS

Mrs. Harry Darrow

The funeral of Mrs. Kate Darrow, widow of Harry Darrow, of 528 Main street, was held this afternoon at 2 o'clock at 62 Washington street, the services being conducted by Rev. J. Romeyn Danforth, pastor of the First Church of Christ. Burial was in Cedar Grove cemetery.

BEREAVED HUSBAND COMING FROM AUSTRALIA

(Special to The Bulletin)

NEW LONDON, Jan. 15 — The funeral of Mildred E., wife of Dudley St. C. Donnelly, Jr., was held this afternoon at 2 o'clock at the residence of her parents, Mr. and Mrs. Edward S. Reeves, 42 Georgiana street, and was attended by many mourners. There were beautiful flowers. The services were conducted by Rev. Chester H. Howe, pastor of the First Baptist church. The bearers were Frank S. Joseph, Dr. Joseph M. Ganey, Dr. Philip Savage, C. William Kaneen, Creighton Tevlin and John M. Mallon, Jr. The body was placed in the receiving vault in Cedar Grove cemetery, its final disposition being deferred until the arrival in New London of Mrs. Donnelly's husband, who is first assistant engineer on the ocean liner, West Honnaker, en route from Australia to New York, at which port the steamer will probably arrive the latter part of this week. The bereaved husband has been notified by radio of his wife's death.

Tax Collector Hibbard N. Alexander today issued a release of warrant against Fred Dunn, Fitch avenue. A warrant calling for the sale of Mr. Dunn's house was issued several months ago because of taxes being due on the property, but since then payment of the tax has been made.

William T. Connor has sold a tract of land on the northerly side of Bank street, near Division street, to Arthur T. and Robert Keefe.

John Heffernan, about 65, a former boilermaker, was in the police court today charged with vagrancy and upon pleading guilty, was sentenced to 60 days in jail. Heffernan, who is without visible means of support, has been compelled to lead a life of idleness for several years because of being a cripple, the result of a fractured leg.

Niksita Kotolup, 55 Howard street, was charged with violation of the state motor vehicle law in failing to grant right of way, upon complaint of Harold Biltcliffe, 36 Shapley street. The case was nolled. Kotolup was arrested yesterday by Automobile Patrol Officer Clarence Martin.

Commissioner of Motor Vehicles Robbins B. Stoeckel today ordered the suspension of the driver's license of William Whitcomb, 14 Wightman street.

Dr. Frank W. Hewes of Groton has reported 20 cases of influenza in that borough. While all of the cases are mild, Dr. Hewes states that as soon as one is afflicted with the disease it is necessary to use every precaution.

Patient dismissed today at Home Memorial hospital were Mrs. Harry Schuman and son, of 104 Ocean avenue, and Antonio Leandro, of Groton.

The Misses Talcott Recovering

Misses Dorothy and Eleanor Talcott of Eastern Point and Talcottville, who were injured when the roadster in which they were driving skidded off the road in Glastonbury last Saturday, are reported today as being in a greatly improved condition.

Sales of three pieces of property ordered for today were postponed today by Tax Collector Hibbard N. Alexander. The properties were: Property at Fort Neck belonging to James Davidson and C. J. Ducy; land in Bank street belonging to William T. Connor; a house and lot in Bentley avenue belonging to Albert M. Simmons, of Hartford.

At a meeting of the Girls' Friendly society, the following officers were elected: President, Mildred McGourty; vice-president, Crowell Finley; secretary, Rose Mary Cooper; treasurer, Charlotte Willey.

The department convention of the Grand Army of the Republic and the Woman's Relief corps is to be held in this city some time in May, it was announced today by W. W. Perkins post, No. 47, G. A. R. It is expected that the affair will be held in the First Baptist church.

Groton had two fires within an hour last night. The first alarm was caused by the flooring of Bus No. 83 of the Groton & Stonington Traction Co. having caught fire. The other was an apartment building at 60 Mitchell street. Both fires were extinguished quickly.

Miss Edna L. Tyler and Mrs. Ernest E. Rogers of this city are members of the Connecticut League of Women Voters, arranging a luncheon which is to be given at the Hotel Bond, Hartford, in honor of the women members of the general assembly, Jan. 24.

Mrs. Lena Grillo of Truman street was given a surprise party last night on her 35th birthday. The affair was held at the home of Mrs. Francis Ficarra, 35 Truman street. The evening was spent in the enjoyment of dancing and games, after which refreshments were served. The guest of honor received many gifts.

Circle No. 2 of the First Baptist church met in the church parlors last night and after a short business session had a social hour.

Installation ceremonies for Hiawatha barnyard, No. 1, Dairymaids' association, will be held tomorrow night.

Students of the New Haven Institute of Music gave a delightful violin program last night at the First Baptist church. Over 75 local boys and girls participated in the affair. The church was filled and the various numbers on the program won enthusiastic applause.

JOSEPH L. COWHEY WINS WEST POINT APPOINTMENT

(Special to The Bulletin)

NEW LONDON, Jan. 15—Joseph L. Cowhey, 20, son of Mrs. Ellen Cowhey of South Ledyard street, has been named as an appointee to West Point by Congressman Richard P. Freeman. Young Cowhey passed the civil service examination recently held, with high honors. Within the next day or so Congressman Freeman will announce an appointee to the naval academy at Annapolis also.

Graduation on Campus

At the meeting of the senior class of Connecticut college last night in New London hall it was decided to hold graduating exercises out of doors this year.

Miss Hankey in Accident

Miss Phyllis Hankey of this city escaped injury Saturday when the roadster she was driving skidded in Farmington avenue and collided with a car driven by George M. Clark of East Hartford. Her car was badly damaged.

OBITUARY

Miss Margaret D. Brown

Miss Margaret D. Brown, 47, died today at the residence of her sister, Mrs. Samuel Rogers, of Konomoc avenue. She is survived by three sisters, Mrs. Rogers and Mrs. Mark Avery of this city and Mrs. Albert Ramsey of Lowell, Mass. The body will be sent to Lowell.

Officers of Nancy Hempstead council, Daughters of America, installed last night in Union lodge rooms by Miss Ella Howard, national deputy were: Councilor, Mrs. Gertrude Derry; vice-councilor, Mrs. Madeline Welch; associate councilor, Mrs. Elsie Skinner; associate vice-councilor, Mrs. Alice Lockhart; junior past councilor, Mrs. Mattie Hoxie; associate junior past councilor, Mrs. Mary Locke; recording secretary, Mrs. Matilda Waller; assistant, Mrs. Susan Rowe; financial secretary, Miss Ella Howard; treasurer, Mrs. Blanche Marsdale; conductress, Mrs. Elizabeth Nicols; warden, Mrs. Madeline Magowan; inside sentinel, Mrs. Elsie Potter; outside sentinel, Mrs. Anna Conklin; trustee, Mrs. Sarah Frueh; flag bearers, Mrs. Adelaide Francis and Mrs. Nellie Beebe.

STORM HAS SLIGHT EFFECT ON TRAFFIC AND TRAVEL

(Special to The Bulletin)

NEW LONDON, Jan. 15—The snow fall of today provided pleasure only for the kiddies and they made the most of the first real good fall of the winter. About an inch fell and it was wet enough to pack quickly so that on about every hill in the city children were amusing themselves coasting from noon until late tonight. The snowfall resulted in only a slight and temporary interruption of trolley traffic, this occurring during the early forenoon. Otherwise the cars were operated upon schedule. The busses to the suburban towns also made trips practically according to schedule. Trains on the New York, New Haven & Hartford railroad were but a few minutes behind and practically all of the trains delayed were those arriving in New London from Boston.

Physicians of New London are kept busy for the first time in many months for grip has struck this vicinity, together with a very few cases of influenza. Physicians declare that the number of cases of grip is in the hundreds. Druggists are also kept busy and it is not uncommon for a pharmacy to compound 80 or 90 grip prescriptions daily.

LEFT WALLET IN BUREAU SAYS $60 WAS TAKEN

(Special to The Bulletin)

NEW LONDON, Jan. 15—Joseph Martin, 119 Golden street, a roomer at the Arlington house, reported to the police today that he had been robbed of $60. Martin said he left his room early last evening leaving his wallet containing the money in a bureau drawer. When he returned at 2 o'clock the wallet was there, but the money was missing.

Patrolman Louis Wheeler discovered water trickling through the ceiling of the pharmacy of Joseph C. Cornwall, corner of Montauk and Willetts avenue at 1 o'clock this morning, the water being caused to enter the drug store because of a frozen water pipe in an apartment over the store which is unoccupied. The owner of the house was notified of the broken pipe and had the water shut off.

Webster Muhard, 63 Pinehurst avenue, New York, was arrested last night by State Police Officer King of Groton barracks, charged with speeding. He will be in Groton town court Monday next. He furnished a bond of $50 to insure his appearance at that time. Officer King was patrolling the highway between Groton and Mystic when he observed a truck driven by Muhard traveling at a high rate of speed and ordering the driver to stop, arrested him.

Patrolman George McCaskey, who was suspended two weeks, following charges of conduct unbecoming an officer being made against the officer recently by Mrs. Joseph Poretti and her daughter, Beatrice Perlatti of 133 Cedar street, Norwich, returned to duty tonight, taking his beat with the 7 o'clock detail under Acting Sergeant Augustus Ray.

Frank Hempstead of Center Groton, will be in Groton town court Monday next charged with breach of the peace and intoxication. He was arrested at his home last night by State Police Officer Donald Brown upon complaint of members of his family when Hempstead returned to his home in a quarrelsome mood, creating a disturbance.

When does inconstant man accuse woman of inconstancy?

A hog never gives anything away when it squeals.

Guarding Against the FLU

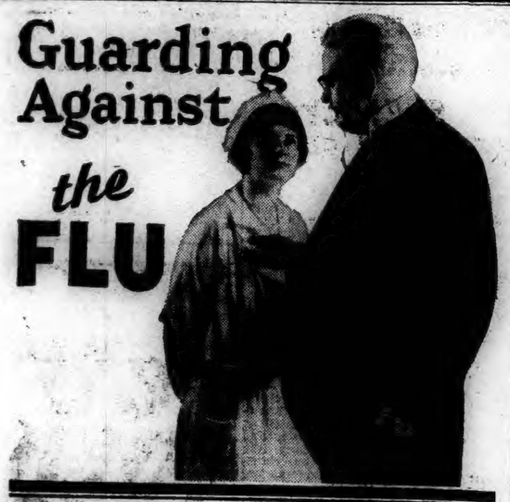

Any cold can mean the flu; the surest way to avoid flu is to avoid colds.

To avoid coming down with a cold *make prompt use of Bayer Aspirin.*

Don't wait to see if that first sneeze or cough is going to be a cold. Take Bayer Aspirin *at the first sign of any cold, and be safe.*

And whatever you do, don't neglect a sore throat these days; gargle with Bayer Aspirin *and remove the infection.*

Guard against the flu by guarding against the colds that make you susceptible to the flu germs that lurk in crowded and poorly ventilated places.

De Soto

Multum pro parvo

EAGERLY BOUGHT . . because of its greater value

The motoring public has found something in the new De Soto Six that sets it completely apart from others in its field.

It is not surprising that a car so beautiful, so comfortable, so powerful and responsive, and so safe and easy to drive should find a ready market.

But it is significant that even such a car should set a new sales record for the industry during the first five months of its existence.

The answer must lie in a widespread public conviction that the genius and resources of Chrysler confer upon De Soto a standard of value that is unmatched by any car of comparable price.

Faeton, $845; Roadster Espanol, $845; Sedan Coche, $845; Cupe Business, $845; Sedan, $885; Cupe de Lujo, $885; Sedan de Lujo, $955. All prices at factory.

KRIEGER & ST. GERMAINE

118 Franklin Street, Norwich, Conn. Phone 646

DE SOTO SIX

A CHRYSLER MOTORS PRODUCT

Doctor Found Women And Children Sick More Often Than Men

As a family doctor at Monticello, Illinois, the whole human body, not any small part of it, was Dr. Caldwell's practice. More than half his "calls" were on women, children and babies. They are the ones most often sick. But their illnesses were usually of a minor nature—colds, fevers, headaches, biliousness—and all of them required first a thorough evacuation. They were constipated.

In the course of Dr. Caldwell's 47 years' practice, he found a good deal of success in such cases with a prescription of his own containing simple laxative herbs with pepsin. In 1892 he decided to use this formula in the manufacture of Dr. Caldwell's Syrup Pepsin, and placed it on the market.

The preparation immediately had as great a public success as it previously had in Dr. Caldwell's private practice. Now, the third generation is using it. Mothers are giving it to their children who were given it by their mothers. Every second of the working day someone somewhere is going into a drug store to buy it. There are thousands of homes in this country that are never without a bottle of Dr. Caldwell's Syrup Pepsin, and we have many hundreds of letters from grateful people telling us it helped when everything else failed.

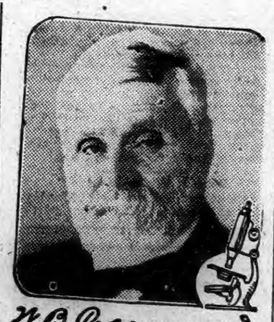

W. B. Caldwell M.D.

AT AGE 83

While women, children and elderly people are especially benefited by Dr Caldwell's Syrup Pepsin, its mild gentle action is promptly effective on the most robust constitution and in the most obstinate cases. Containing neither opiates nor narcotics, it is safe for the tiniest baby. Children like it and take it willingly. Every drug store sells Dr. Caldwell's Syrup Pepsin.

BROADWAY

LAST SHOWINGS TODAY

Every Movie Fan Who Has Seen It Has Marvelled! YOU WILL, TOO!

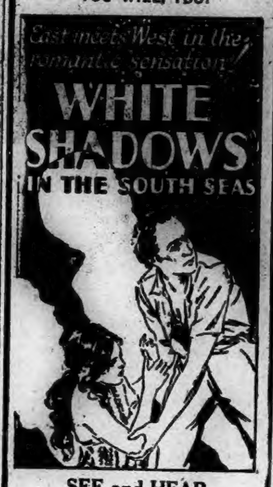

SEE and HEAR SOMETHING DIFFERENT!

— Also —

VITAPHONE Presentations

SHOWING 2:15—7—8:30

Andres Segovia

Famous Spanish Guitarist

In Recital at

SLATER HALL

Friday, January 18th

8:15 P. M.

Seat Sale Opens at Cranston's Wednesday, Thursday and Friday

Single Tickets, $2.00.

TONIGHT

WHIST AND PINOCHLE

— at —

PULASKI HALL

8 P. M., Sharp

Everybody Welcome!

Olympic Skating Rink

— Specials —

Tonite — Championship Race between Johnny Savage and the present champion of Norwich.

Friday Nite—League Polo Game

DINE AT

Malek's

New Cafeteria

Prompt Service Good Food

Hotel Accommodations

Main St.—Malek Block—Jewett City

PALACE

THURSDAY—FRIDAY—SATURDAY

GALA WINTER CARNIVAL

VAUDEVILLE:

SUPPER CLUB REVUE

1,000,000 LAUGHS—COUNT 'EM!

STEPPE & PIERCE — in — "THE DEBATE"

RYAN & MOORE — in — A SONG CYCLE

CYCLING MARTELLS A NOVELTY

ROMANY REVELS 7—PEOPLE—7

— W-O-W —

A ROARING MASTERPIECE

On the Screen:

HELEN COSTELLO and GASTON GLASS

— in —

"BROKEN BARRIERS"

"Tonite's The Nite"

"AMERICAN LEGION FOLLIES"

TICKETS AT BOX OFFICE

TONIGHT

Eddie Connelly

— AS —

MR. SUNSHINE

PALACE THEATRE TONIGHT

Nick Spellman

— AS —

AL JOLSON

PALACE THEATRE TONIGHT

Miss Anna Stockdale

Prima Donna of "Yokohama Maid", in the latest popular song hits.

— Gowns Worn by —

MISS NONIE NAGLE from REID & HUGHES CO.
MISS ROSE DENNIS from MAX RABINOVITCH
MISS ANNA LORELLO from MANDEL'S
MISS ESTHER FAHEY from MANDEL'S
MISS GRACE SABROWSKI from MANDEL'S
MISS ANNA RETKOVSKE from MANDEL'S

American Legion Follies

PALACE THEATRE TONIGHT

Connecticut College Presents

The Society of Ancient Instruments

of Paris, France

BULKELEY AUDITORIUM, NEW LONDON

TOMORROW, JANUARY 17, 8:15 P. M

$3.00 — $2.50 — $2.00 — $1.50 — $1.00

TICKET SALE AT STARR BROTHERS

— THE —

BREED

TODAY — THURSDAY

TWO SPECIAL FEATURES

"THE NEWS PARADE"

— With —

SALLY PHIPPS

Nick Stuart — Earle Foxe

Romance, Thrills and Adventures of a News Reel Cameraman.

— Companion Feature —

BUZZ BARTON

— IN —

"THE BOY RIDER"

The Freckle-faced Riding Sensation in a Picture Packed With Novelty, Speed, Suspense!

14

CLOUDY, WARMER TODAY, FOLLOWED BY SNOW

Norwich Bulletin

1799

NORWICH, CONN., WEDNESDAY, JAN. 16, 1929

FULL ASSOCIATED PRESS DISPATCHES

The Bulletin.

Norwich, Wednesday, Jan. 16, 1928

THE WEATHER

Conditions

The storm that was central north of Newfoundland Monday night is advancing northward along the Labrador coast.

Pressure is high over the greater part of the United States, east of the Rocky Mountains.

There will be much cloudiness over the states east of the Mississippi river during the next two days. The weather will remain generally fair until Wednesday night, however, in the North Atlantic states. The temperature will rise from New England southwestward to the Ohio and middle Mississippi valleys Wednesday. Colder weather is probable Thursday in the lower Lake region and along the northern border.

Winds

North of Sandy Hook: Moderate to fresh winds, mostly northeast, and generally fair weather Wednesday, followed by snow Wednesday night.

Sandy Hook to Hatteras: Moderate to fresh northeast winds and overcast weather, probably rain Wednesday.

Forecast

For Southern New England: Increasing cloudiness with slowly rising temperature Wednesday probably followed by snow or rain on the coast and snow in the interior Wednesday night and Thursday.

Observations

The Bulletin's observations show the following changes in temperature and barometric changes Tuesday:

	Ther.	Bar.
7 a. m.	20	30.00
12 m.	28	30.10
6 p. m.	22	30.20

Highest, 28; lowest 20.

Comparisons

Predictions for Tuesday: Snow, rising temperature.

Tuesday's weather: Snow in morning, followed by fair, some warmer, westerly wind.

SUN, MOON AND TIDES
(Standard Time)

Day	Sun Rises	Sun Sets	High Water	Moon Rises
	a. m.	p. m.	a. m.	p. m.
14	7.13	4.41	12.16	8.24
15	7.12	4.42	0.55	9.30
16	7.12	4.43	1.39	10.37
17	7.12	4.44	2.25	11.45
18	7.11	4.45	3.15	morn
19	7.11	4.46	4.10	0.57
20	7.10	4.48	5.10	2.11

Six hours after high water it is low water, which is followed by flood tide

GREENEVILLE

Joseph Connell is confined to his home on Durfey street with the grip.

The Greeneville H club held their regular weekly meeting in their clubrooms on Fourth street Monday evening. Regular business was transacted with President Wallace Atterbury presiding. Reports were read for the past year which showed that the club was in good standing.

Many children and adults enjoyed sliding on Boswell avenue last evening. Police protection was given the coasters with an officer in charge directing the traffic so it would not interfere with the coasters. This arrangement had been made possible by the members of the common council.

Mr. and Mrs. Harry Delaney have returned to their home at Providence after spending a few days at the home of his parents, Mr. and Mrs. Thomas Delaney on Eighth street.

George Gadie has returned to Jewett City after spending a few days with relatives on Seventh street.

ST. NICHOLAS CHURCH HOLDS CHRISTMAS EXERCISES

The St. Nicholas Orthodox church and Sunday school held their Christmas tree exercises at Union hall Saturday evening with 150 children and their parents attending. The children gave pieces relating to Christmas and sang several Christmas carols. The Russian choir, under the direction of Prof. Nicholas Stenchewko rendered several new Russian songs in a very pleasing manner. Santa Claus made his appearance in the hall at 9 o'clock and distributed presents to the Sunday school children from a beautiful Christmas tree, which was in the center of the hall, prettily decorated with gala colors and electric lights. The hall was very artistically decorated with streamers of evergreen and laurel. After the exercises dancing was enjoyed until midnight. Saturday was Baptism day in the Russian church with a large number of adults and children being enrolled. The exercises were opened by a procession of the parishioners headed by the pastor, Rev. V. V. Richloff, assisted by Rev. Father Stephen. The Russian Christmas is on January 7th and it is the only church today that has kept to the old calendar. Rev. Richloff delivered a sermon relating to the Christmas season in which he said in part that Christmas was a time that peace should be made with all the world and its people, especially to God, to church and to our country, the United States and Russia. Friendly relations should exist between members of the families of the parish instead of evil feelings toward each other. Christmas season was a time for high prayer, thanking God for the good favors he saw fit to bestow upon our families, church and government the past year and that he will continue to send his blessings the coming year. In closing, Rev. Richloff wished his large congregation which consisted of people from New London, Montville, Westerly, Jewett City, Putnam, Plainfield, Providence and Arctic, R. I., a blessed and merry Christmas. Rev. Stephen also made pleasing remarks, praising the Russian people for the advancement they have made since they had built their church and rectory on Convent avenue. He also said that they should feel proud of the edifice that they had made a place for God to dwell in.

Miss May Quinn has returned to Hartford after spending a few days with relatives in Greeneville.

The T. D. Sewing circle was entertained at the home of Miss Mary Ariico on Roosevelt avenue Thursday evening with a large number attending. The first period of the evening was devoted to sewing of fancy articles, followed by a social hour. Piano and vocal solos were rendered during the evening. Refreshments were served by the hostess, consisting of assorted sandwiches, cookies, cakes, fruits, candies and hot chocolate. The dining room was prettily decorated with the color scheme of pink and white being used.

At Middletown Elks' Meeting.

Daniel J. Driscoll and Exalted Ruler Henry Bamber of Norwich lodge, No. 430, B. P. O. Elks, were among those who were in Middletown Tuesday evening for district deputy's night at the Middletown lodge.

COMMITTEE TO MAKE PLANS FOR PATRIOTIC AND CIVIC BANQUET

President Joseph C. Worth of the chamber of commerce announces the appointment of a general committee to arrange the details for the civic and patriotic dinner of the chamber which is to be held on Feb. 19, when General Paul B. Malone of the Sixth Corps area will speak on the subject "International Trade and War."

General Malone, who has recently been appointed by President Coolidge as governor of the Philippines, is a fighter and a scholar of distinction, and it is confidently expected by the officers of the chamber of commerce that many hundreds will attend this meeting.

Elaborate preparations are now under way to make this occasion one of the greatest ever put on by the Norwich chamber, and for this reason representatives of every civic and military organization in the city have been appointed to the committee of which Major F. Russell Smith has been appointed chairman. The first meeting of the committee has been called for Monday evening, Jan. 21 at 8.15 in Room 101, Thayer building at that time plans will be discussed relating to publicity, reception, entertainment, and attendance. Sub-committees will be organized to cooperate with the chamber in building up the programme.

The following is the general committee:

Major F. Russell Smith, chairman. Captain Charles S. Coit, Captain William R. Denison, Arthur L. Peale, Louis S. Hull, Dr. J. J. Donohue, Timothy C. Murphy, Miss Lucy B. Abbott, Capt. Charles A. Hagberg, Harold D. Larrabee, Edwin Hill, C. E. Fitch, Frank R. Murdy, Fred Bielefield, Jr., Harold Foote, John A. Cunningham, Walter T. Camp, Judge Nelson J. Ayling, Allyn L. Brown, Abner Schwartz, Miss Marion L. Bishop, Roy C. Judd, Max Hanover, Benjamin H. Palmer, J. Fred Fleming, Robert W. Perkins, Arthur M. Brown, William G. Park, Grosvenor Ely, Mayor Lee Roy Robbins, Selectman William S. Murray, Rev. A. H. Abbott, Rev. John J. Reilly, E. LaRue Bliven, Henry S. Lyon, Joseph C. Worth, Capt. Meredith Lee, Capt. Imbert Fellows, Principal H. A. Tirrell, Herbert B. Cary.

For Industrial Development.

J. A. Fountaine, industrial agent of the Central Vermont Railway company, was in this city Tuesday and was in conference with President Worth and Secretary Walter H. Pilcher of the chamber of commerce regarding industrial sites and plants available in this city and vicinity. Mr. Fountaine stated to the Norwich men that under the management of the Canadian National Railways a more aggressive policy was to be adopted by the Central Vermont and that cities along its line are to be studied in relation to the possibilities of industrial development. He is to come here in a short time to list the available sites and plants for manufacturing of which a card file will be made. The Central Vermont officials are anxious to help in building up this section, and Mr. Fountaine was given assurance that the chamber of commerce will cooperate in every way possible.

Mr. Fountaine called attention to the fact that there are now two through trains daily to Brattleboro and he imparted the additional information that there was a good possibility for an extension of the train service.

NATIONAL PRESIDENT INSTALLS FOR CLARA BARTON TENT

Clara Barton tent, No. 7, Daughter of Union Veterans of the Civil War, had the unusual honor Tuesday evening of having its officers installed by the national president of the organization, Miss Hazel L. Riley of Chicago. Miss Riley came here from Providence and was tendered a dinner at the Wauregan hotel before the tent meeting by the officers of the tent and of the state department of which Mrs. Jennie S. Newbury of this city is department president.

The meeting of the tent for installation of officers was held at the Buckingham Memorial with visitors from New London, Hartford, New Britain and Middletown present for the gathering which was made notable by the presence of both the national and the department president. The following were installed: President, Miss Florence Hoffman; senior vice, Mrs. Elizabeth Bogue; junior vice, Mrs. Helena M. T. Church; treasurer, Mrs. Lillian Brewster; secretary, Mrs. D. Louisa Atterbury; press correspondent, Mrs. Alice Brinkman; patriotic instructor, Mrs. Jennie S. Newbury; guard, Miss Lola Belle Roath; assistant guard, Mrs. Bessie Thompson; musician, Miss Elna Doty; color bearers, Miss Marie Atterbury, Miss Dorothy Brinkman, Miss Lucy Gray Macdougall, Miss Florence Tilly; council members, Mrs. Lillian Newbury, Mrs. Annie B. Turner, Mrs. Lucy Macdougall.

Refreshments were served at the close of the meeting.

MEETING OF C. L. CLASS WITH MISS E. A. FELLOWS

The C. L. class of Trinity Methodist church held a business and social meeting Monday evening with Miss Edith A. Fellows, 343 Franklin street. Fourteen attended, the vice president, Miss Mildred M. Mellor presiding during the business session. At this time no president was elected, but Mrs. Paul Bradlaw was chosen vice president, Mrs. C. F. Bjorn treasurer and Miss Mildred Mellor corresponding secretary. Various projects for the year's work by the class were discussed. During the social hour Miss Fellows served light refreshments.

LABORERS MAKE DEMAND FOR 10 CENT INCREASE

The local laborers' union has made a demand on the contractors for a wage increase of 10 cents an hour. The new agreement has been submitted to the contractors to replace the present agreement which expires March 31st. The new demand increases the wages of common laborers from 62 to 72 cents an hour and the wages of hod carriers from 72 to 82 cents an hour.

Will Take Pasteur Treatment.

Mr. and Mrs. Harry Libby and their child of 28 Pearl street have been advised to take the Pasteur treatment because they visited at the home of a Willimantic family where a dog was found to have rabies. They were not bitten by the dog, but they were advised to take the treatment as a precaution.

Wild Geese Going South

A flock of wild geese flying southwest was sighted by Mrs. Thomas Beetham of Wauwecus Hill Tuesday afternoon.

TAFTVILLE

Miss Marie Louise Lambert of St. Liboire, Canada, is the guest of her brother-in-law and sister, Mr. and Mrs. David Lambert, and family, of South A street.

The final meeting of the committee in charge of the carnival to be given for the benefit of the Taftville Athletic association showed that everything is in readiness for the event. James H. Troland is chairman, and Thomas Labbee secretary of the committee. The committee plans to award beautiful prizes and they have been placed in the window of the store of George W. Weller for exhibition.

William Smith, David Lambert, Wilfred Peltier, Allan Bogle and Patrick J. Fogarty, represented Court Wequonnoc, No. 88, Foresters of America, at a meeting held Sunday with representatives from Court City of Norwich, Court Griswold of Jewett City and Court Sprague of Baltic, to arrange for a district convention. Last Thursday evening the officers elected to serve Court Wequonnoc were installed by Henry Congdon of Norwich, an officer of the Grand Court of Connecticut. Those installed were: Chief ranger, William Smith; sub-chief ranger, Patrick J. Fogarty; senior woodward, Wilfred Peltier; junior woodward, David Lambert; senior beadle, Thomas Lambert; junior beadle, Allan Bogle; treasurer, George Taylor; financial secretary, Ernest Jarvis; recording secretary, Theodore J. Snow; trustees, Allan Bogle, Andrew Hedler and William Brown.

TRANSLATION OF 1517 BOOK IS GIVEN THE OTIS LIBRARY

There has been placed among new books at the Otis library a most remarkable volume, The Compendium Universitatis Parisiensis, Robert Goulet, a. d. 1517. It is the gift of Dr. James Hosmer Penniman of Philadelphia, alumnus of Norwich Free Academy, and will be of great interest to all teachers.

The title page in red and black indicates how such a rare book can be put into the hands of local readers: "Compendium on the Magnificence, Dignity and Excellence of the University of Paris in the year of grace 1517. Lately done into English by Robert Belle Burke for Josiah Hamar Penniman, Provost of the University of Pennsylvania: and to be sold by the University of Pennsylvania Press in Philadelphia and in London by the Oxford University Press. MCMXXVIII."

The foreword by Dr. Burke explains that the volume is an annotated translation of the Compendium of Robert Goulet descriptive of the University of Paris. Rashdall in his work entitled The Universities of Europe in the Middle Ages makes the following statement in regard to this Compendium: The earliest historical account of the University of Paris is a little black letter quarto by Robertus Goulet (Compendium recenter editum multiplici Paris. Univ. Magnificetia, Parisiis, 1517), which is more valuable as a contemporary sketch of the university than for its historical information. The Allgemeines Gelehrten Lexicon of Jocher contains a brief account of the author of The Compendium.

The Compendium of Goulet is frequently mentioned in the Dictionary of Medieval and Law Latin of Du Cange.

The translation was made at the request of Dr. Josiah H. Penniman. Professor Burke also acknowledges the courtesy of Dr. Andrew Keogh, librarian at Yale, for permission to use the copy of The Compendium which is one of the treasures of the Penniman Memorial library at Yale university.

The volume is dedicated "To James Hosmer Penniman, B. A. Yale, 1884; Litt. D. Franklin and Marshall, 1914; Litt. D. University of Pennsylvania, 1918. With affection and respect, and in grateful recognition of his generous and untiring devotion to the cause of education. A teacher of long and inspiring service, a scholar and author of wide learning, a student of the History of Education, and of American History, especially as it relates to the life and influence of George Washington, he has manifested his filial devotion and his desire to foster research in the field of education by establishing, in honor of his parents, memorial libraries of education in the University of Pennsylvania, Yale University and Brown University."

The faithful reproduction of two pages of the celebrated Compendium precedes a copy of the license granted Toussains Denis, bookseller, dwelling in Paris, by Monseigneur the Civil Lieutenant, to sell and distribute the book. All merchants, printers, booksellers and others were warned for three years to come not to "print or sell, other copies than those of the aforesaid Toussains under a fine of ten pounds."

The book contains an index or table of the present compendium, a statement on how the School of Paris has been rendered very famous in various ways; there is a very devout prayer to the sainted Thomas Aquinas to be said by every loyal student before he studies, reads or preaches. There is much that is historical relating to the faculty, the nation, the officers of the university, hours for study and relaxation, lectures and disputations, books "for the more ignorant and youthful pupils," precepts and poems.

This edition of the Compendium is the first known English translation and consists of 1,000 copies, printed on rag paper, and numbered 1 to 1,000. The copy given the Otis library by Dr Penniman is No. 43. While essentially practical, the volume is a fine example of the book-maker's art.

Benefit Whist Held

A benefit whist was held Monday evening at the home of William Partridge, Pine street, for the West End Community association. Five tables were in play, the prizes going to Mrs. H. Smith, Mrs. M. Latimer, Mrs. H. Cocker and to Miss E. Houston, H. Fenton and Mrs. Scovel. The scorers were Janet and Thomas Gifford. A social time with refreshments followed the play at cards.

Helen Mitchell

SENTRY HILL COTTAGE

363 Washington Street
Norwich Town

January Clearance Sale of

Dresses

POULTRYMEN TO HEAR EXPERTS MAKE ADDRESSES

The New London County Farm bureau has arranged for two poultry meetings this week. The first will be held at Fireman's hall, Jordan, on Thursday, Jan. 17, at 8 o'clock and on Friday evening, Jan. 18 a similar meeting will be held at Grange hall, Pachaug at 8 o'clock.

This meeting is open to the public and the talks will be illustrated. F. L. Hannaford of the Wirthmore Feed company will give a talk on "Why Coccidiosis means Cleaning Brooder Houses More Often."

Mr. Hnnaford, formerly was instructor in poultry husbandry for the Essex (Mass.) County Agricultural school and has a very practical knowledge of poultry keeping.

Prof. R. E. Jones of Storrs will give a talk on "Some Advantages to be Gained by the Grow Healthy Chicks Program." This program has been conducted three years now and is furnishing some very convincing data as to the value of a sanitary program in brooding chicks. Prof. Jones will also discuss some new methods of brooding chicks to avoid various troubles and diseases. There will be an opportunity for questions from those present.

INDIANA WOMAN TO ADDRESS FARM BUREAU

The first directors meeting of the new year for the New London County Farm and Home Bureau is called for Thursday, at eleven o'clock in the morning at the Buckingham Memorial. A business meeting will be held until 12.30 after which lunch will be served by Sedgwick Relief corps, No. 16.

Following the luncheon Mrs. Charles W. Sewall of Otterbein, Indiana, the chairman of the home and community department of the American farm bureau federation is to speak. Mrs. Sewall is the progressive wife of a progressive Hoosier state farmer. As a young woman she came from town with her husband to establish a home on an Indiana farm. As a public speaker Mrs. Sewall has no superior among the farm women of this country so the people of New London county have something in store for them on Thursday, as she will have a message for all. The meeting is open to the public.

Civil Service Examination

The United States civil service commission announces that open competitive junior typist and junior stenographer, and senior typist and senior stenographer examinations will be held in Norwich.

Full information concerning these examinations and the required application blank may be obtained from the secretary of the board of civil service examiners in the Norwich post office.

GERMAN LUTHERAN CHURCH VOTES APPROPRIATIONS

The January meeting of the First Lutheran church, Franklin street, was held Monday night with William Zelz presiding. The reports of retiring secretary, J. A. Wuttkey and the treasurer, J. Wischnowski were heard and accepted.

The meeting voted $150 for benevolences and over $700 was paid in pledges towards Wagner college, Staten Island, N. Y. The college will be complete in March, it is expected.

The meeting elected Paul Winkel as treasurer and Otto Phillips as secretary. Godfrey Zachae, Herman Hildebrandt, Harry Wischnowski and Paul Werth were elected ushers. It was voted to make minor improvements to the church property after which the meeting was closed with prayer by the pastor, Rev. Carl Storek.

Four new members were received into the church at the meeting.

NORWICH TOWN EVENING STORY HOUR SUNDAY FEATURE AT METHODIST CH.

"A Mean Hard Job" was the theme and Isaiah 40:31, "But they that wait upon the Lord shall renew their strength," was the text of the sermon given at the Norwich Town Methodist Episcopal church Sunday morning by the pastor, Rev. George Warren Potter. The junior choir under the direction of Mrs. Lewis Aldrich sang the anthem "God Is Calling Yet." Mrs. Potter told a children's story, "Loving Like Jesus" was the topic at the C. E. meeting and the leader was Mrs. Helen Haviland Potter.

At the evening service, in place of the usual sermon there was a story hour given by Mrs. Helen Haviland Potter. Since Mrs. Potter began the children's story as a part of the morning service many have expressed appreciation of this feature and among them were some adults. Therefore this special story hour was arranged particularly for the adults. Among the stories told by Mrs. Potter were "Martin the Old Shoemaker," by Count Leo Tolstoy; "The Love of a Mother," "The Sphinx" and "I Will Lift Up Mine Eyes," by Eccleston; "For Remembrance" and "Two Ways," by Richards. The Junior Epworth league meeting was in charge of the superintendent, Miss Florence M. Bennett, who led in a discussion of the topic, "What Do We Mean by the Church?" Virginia Ward played a number of selections.

FUNERAL SERVICES TUESDAY FOR MRS. DWIGHT STANTON

With relatives, friends and neighbors attending, funeral services for Eliza J. Mott, widow of Dwight Stanton, were held Tuesday afternoon at 2:30 at the home of her nephew, Everett M. Rogers, Wauwecus street. Rev. George Warren Potter, pastor of the Norwich Town Methodist church, conducted the service, assisted by the Daughters of Union Veterans of the Civil War, who also carried out their ritual at the burial in Yantic cemetery. The bearers were Benjamin Weir and Wilbur Brown of West Barrington, R. I.; Byron L. Herbert M. John E. and Alvin J. Fargo, the last five nephews. Friends were present from West Barrington, R. I., and New London and Griswold, Conn., also Roanoke, Va. Undertaker Charles A. Gager was in charge of the arrangements. The beautiful flowers included a large pillow, from nephews, Alvin J., John E., Byron L. and Herbert M. Fargo, and a niece, Mrs. Everett M. Rogers; spray marked "Sister," Mrs. M. C. Fargo; spray, Mr. and Mrs. Benjamin Weir and Wilbur D. Brown, of West Barrington; two wreaths, Mrs. Clara I. Ellis of Roanoke, Va.; spray from Mr. and Mrs. John Gray, New London, and another spray from the Daughters of Union Veterans.

Mr. and Mrs. Herbert Sanderson of Willimantic were visitors Tuesday afternoon at the home of Mrs. Sanderson's parents, Mr. and Mrs. Michael Buckley, of Town street. Mrs. Sanderson's picture taken before her recent marriage, was featured in one of the Hartford Sunday papers, Jan. 13.

The members of the Children of Mary, a society of the Sacred Heart church, are formulating plans for a card party to be followed by dancing.

Mrs. William Weaver is chairman of the entertainment and Mrs. Arthur Fulton chairman of a supper to be given under the auspices of the Dorcas society of the First M. E. church.

HOME CHAPTER RE-ELECTS MOST OF ITS OFFICERS

At the January meeting of Home chapter of the King's Daughters, Monday afternoon at Johnson Home, the leader, Mrs. William E. Manning, presided. She read her annual report. All other reports covering the past year's work, were read by the several officers and committees. The meeting, which opened with singing, Scripture reading and prayer, had for its study lesson the fifth chapter of Exodus. At the meeting of the chapter in February, the sixth chapter of Exodus is to be considered. A profit exceeding $50 on the recent food sale by Home chapter, was reported by the efficient chairman, Mrs. Edmund A. Prentice. The report of the Christmas gift committee, Mrs. John Olsen, chairman, noted that to each member of the Johnson Home a crisp $1 bill encased in an attractive folder was presented. The members of the Home family very much appreciate this gift, which has been the custom of Home chapter for several years. When presenting this gift, the committee called on each member in her room.

In recognition of the faithful services as chairman of the membership committee, Mrs. William R. Balcom, who has resigned after 15 years, Mrs. Charles Cross, in behalf of the chapter, presented a leather pouch handbag to Mrs. Balcom. Mrs. John Olsen entertained with a piano solo, and following the closing exercises, the retiring chairman of the entertainment committee, Mrs. Edmund A. Prentice, assisted by other members, served cake and coffee. The following officers were elected, many being re-elected: Leader, Mrs. William E. Manning; vice-leader, Mrs. Charles Cross; recording secretary, Mrs. Earle Christman; treasurer, Mrs. Herbert R. Branche; corresponding secretary, Mrs. Fred N. Clark; chairman membership committee, Mrs. Edmund A. Prentice, to succeed Mrs. William R. Balcom; flower committee, Mrs. James Gilmore, chairman; entertainment committee, Mrs. David M. Dean, chairman; Silver Cross magazine, Miss Maria Briggs, chairman; first directress of work committee, Mrs. William H. Whiteman. For 1929, the auditors are Edmund A. Prentice and Earl H. Christman.

The nominating committee was Mrs. Walter Cowan, Mrs. Flora Noyes and Mrs. Homer Gager.

Following is the annual report of the leader, Mrs. W. E. Manning:

We held ten meetings at the customary time and place. At five of them there was a short program and at our anniversary several members gave a very good playlet. The Bible lessons have not been the success we wish they were, but we continue them and hope for much improvement. Our membership has decreased, as only two new members have been admitted, while several have gone on to their eternal home. Through the efforts of our vry efficient entertainment committee we have earned considerable money and have spent most of it in the Master's service. Our sewing society has done a great deal of work and is in a flourishing condition. A very good representation of members went to the Almshouse in April, and the Near East Relief collection went over the top.

To keep the chapter up to the standard we shall have to buckle down to work and make the meetings more interesting, bring in new members, put new pep into our work. May we each put forth our best effort to make 1929 an excellent year.

Entertainment folkows Meat Pie Supper 5:30 to 7 p. m. Thursday, M. E. church. Adults .40, children .25.—Adv.

A month's mind requiem high mass for the repose of the soul of James E. Filburn, Jr., was celebrated at the Sacred Heart church by the pastor, Rev. Edward J. Quinn, Tuesday morning at 7:30. At the offertory Miss Mary Buckley sang De Profundis and for a waiting hymn, she gave Jesus, Lover of My Soul. The organist, Mrs. William A. Murphy, directed the music. There was a large attendance of relatives, family friends and neighbors.

Build Resistance To Prevent Coughs or Colds—Take

SCOTT'S EMULSION

Rich in Resistance-building Cod-liver Oil Vitamins

Scott & Bowne, Bloomfield, N. J. 29-19

The Greatest Value In Dodge Brothers History

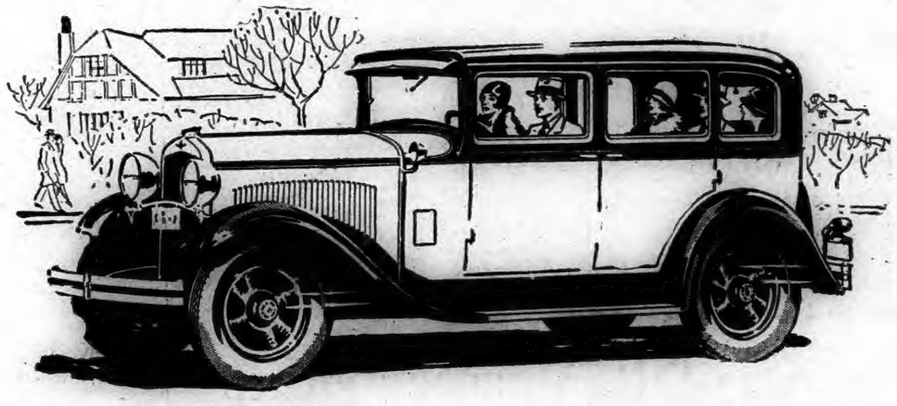

NEW DODGE BROTHERS SIX

inspired by WALTER P. CHRYSLER

THE NEW Dodge Brothers Six marks the farthest advance of Dodge dependability, as well as a new and greater attainment of Walter P. Chrysler's genius.

Here in one car are combined all those qualities, so long associated with these two eminent names—Chrysler—and Dodge Brothers

Much might be written of this car's new *Monopiece Body*; its *new* beauty, *new* luxury, and *new* power; the score or more of important engineering betterments it introduces

But the marrow and substance of it all is summed up in a single sentence:

Walter P. Chrysler inspired the new Dodge Brothers Six; the great Dodge Brothers organization built it.

© 1929—Dodge Brothers Corporation

Also see
THE NEW DODGE SENIOR

—*largest, handsomest* and *finest* product of Dodge Brothers craftsmanship. It has the enthusiastic spirit of all Chrysler achievement and that sterling dependability which invariably characterizes Dodge Brothers cars.

The Jordan Auto Co.

1029 Main Street, Willimantic

410 Main Street, Norwich

Norwich Bulletin

VOL. LXXI—No. 15 | POPULATION 30,689 | NORWICH, CONN., THURSDAY, JANUARY 17, 1929. | TWELVE PAGES — 96 COLUMNS | PRICE TWO CENTS

AL. SMITH MOVES TO MEET DEM. DEFICIT OF $1,500,000

Defeated Democratic Presidential Candidate Appeals to the Rank and File to Help Raise the Fund—Appeal Was Made Over Coast-to-Coast Radio Hook-Up—Mr. Smith's Contribution Will Be Income From Book of His Campaign Speeches, For Which, He Said, He Had Had Several Offers From Publishers.

NEW YORK, Jan. 16—(AP)—Alfred E. Smith, former governor of New York and defeated democratic presidential candidate, appealed to the rank and file of the democratic party by radio tonight to help raise the $1,500,000 deficit that stands as an aftermath of the "happy warrior's defeat." He spoke over a coast-to-coast hookup of 20 stations under the auspices of the National committee.

Mr. Smith announced that his contribution would be the gift to the democratic committee of his campaign speeches, for which he said he had had several offers from publishers. A bound copy of the speeches, illustrated with photographs taken on his campaign tours and published by the National committee with no profit for the former governor, will be sent to each contributor who sends in $2 or more.

In making his appeal for funds, the former governor seconded the recent assertions of Gov. Franklin D. Roosevelt that the democratic party needed more consistent national publicity between campaigns.

"Immediately following every national election," he said, "there is always apparent a general lack of interest in the welfare of our party. It has been the habit of the democratic party to function only six months in every four years. This is demonstrated by the fact that no attempt was made to liquidate the deficit left from the national campaign of 1924 until the spring of 1928. When the democratic party finds itself facing a national convention, it begins to shop around the country for a place likely to put up the most money towards the liquidation of the deficit.

"More than that, it has been the custom right along to have the party deficit taken care of by a comparatively small group of people, and usually the small group has an interest in some particular candidate. This I hold to be an unwholesome condition for any political party. It tends to place too much power exactly where it should not be—in the hands of the few."

Asserting that he personally "would regret the necessity of asking any small group of people to meet such a deficit," the former governor observed that "there must be a great many people who can afford to send the national committee $100—a great many could afford $50—a great many more $10 or even $5."

He urged that the democratic party be a progressive, militant party and pointed out the need of a minority party under a system of government such as that of the United States.

"The dark chapters of American history from 1921 to 1924 are an indication of what can take place in the government of our country in the absence of an active minority party," he said. "Were it not for the vigilance of the democrats and progressives in congress, the whole shameful story of the oil leases might never have been told."

A political party, he asserted, "that polls nearly 16 million popular votes should be a tremendous factor in the politics of the country, and the strength and force of that great body should not be lost by failure to maintain an organization which would enable them to make themselves heard and felt in the affairs of our nation."

HOOVER TO DEAL WITH PROHIBITION PROBLEM

WASHINGTON, Jan. 16—(AP)—A far-reaching investigation of all phases of prohibition is planned by President-elect Hoover early in his administration. His views were outlined today to prominent wet and dry leaders in the senate, who were told that he proposed to appoint a nonpartisan commission to conduct an inquiry and make such recommendations as it might deem advisable.

The scope of the investigation would be almost unlimited, with the commission carefully studying the eighteenth act itself to determine whether the difficulties in enforcement are inherent in that law.

News of this intention of the president-elect constituted the principal developments in the ninth day of his conferences here with party leaders, although many other subjects besides prohibition came under discussion.

After a luncheon conference with the next chief executive, Representative John Q. Tilson, of Connecticut, republican leader in the house, said there was no change in the plan to limit the special session to enactment of farm relief and tariff revision. He disagreed with Representative Newton, republican, Minnesota, that inland waterway development should be taken up at that session.

While recognizing this development as part of the whole general farm relief program Mr. Tilson said this could be taken care of at the regular session.

GRADE CROSSINGS TOPIC OF ROAD BUILDERS' ASS'N

CLEVELAND, Jan. 16—(AP)—Taking into consideration the insurmountable difficulties in preventing grade crossing accidents, which take a heavy toll of motorists' lives, E. W. James of the United States bureau of roads outlined a plan for grade crossing elimination at the constructors' session of the annual convention of the American Road Builders' association here today.

James said it is impossible to eliminate all grades, or to make trains or motorists stop at crossings.

A definite classification of crossings, based upon the relative value to the traveling public in their elimination. The classification would be based on a complete census at each crossing of the automobiles and trains that pass.

A definite annual program by each state and railroad for the elimination of certain grade crossings of the highest classification.

Restriction of the authority to create new grade crossings. With reference to this he said, "The record of grade crossings in existence shows that the number is actually increasing in spite of a constant and growing program of elimination."

A definite progressive program in each state for installing safety warning devices rigidly standardized.

The readjustment between the public and railroads of the share of cost of elimination and of the installation of safety devices.

STAY IN FLORIDA NO VACATION FOR EDISON

JACKSONVILLE, Fla., Jan. 16—(AP)—Other folks may come to Florida for a winter vacation, but not Thomas Alva Edison, who at almost 82 years of age will resume work at Fort Myers tomorrow.

The inventor, eager to arrive at his home and scene of his experiments with rubber producing plants, received newspapermen for a brief period as his train stopped here today.

"I'll start work tomorrow," he said simply, with a twinkle as he puffed on a long black cigar. He told one impertinent questioner that he expected to live "a few years more."

Interviewers noted the electrical wizard appeared heavier than when on his last visit to Florida. He has gained 20 pounds.

"He began picking up when he had his teeth taken out," Mrs. Edison explained. "His teeth gave him trouble for years so he decided to get rid of them. He did and he's feeling better."

Mr. Edison said he would be too busy to go to Miami to see President-elect Hoover. "If Mr. Hoover wants to see me, he'll have to come to Fort Myers," he announced.

NEGOTIATORS FOR SOLUTION OF THE ROMAN QUESTION

ROME, Jan. 16—(AP)—It was revealed today that Cardinal Gasparri, papal secretary of state, was instructed by Pope Pius to direct all negotiations for solution of the Roman question and that indeed the negotiations were conducted according to the cardinal's plans by Monsignor Borgongini Duca, secretary of extraordinary affairs at the Vatican, and Monsignor Pacelli.

The fundamental basis of discussion between the negotiators of the agreement for solution of the long-pending problem was a project for conciliation which Cardinal Gasparri drew up as long ago as 1918 when it was submitted to the then Premier Orlando during the Paris peace conference.

During the present negotiations Cardinal Gasparri has been most useful to both parties especially because of his vast and profound judicial knowledge. Vatican circles therefore consider that if the solution of the Roman question is definitely accepted by the pope and Premier Mussolini, it will represent a great victory for the cardinal who will then rank next to Cardinal Consalvi, who concluded the concordat with Napoleon in 1801, as among the most celebrated of the papal diplomats.

INSANITY DEFENSE BEGUN IN THE HARSH MURDER TRIAL

ATLANTA, Ga., Jan. 16—(AP)—An array of alienists today began the insanity defense of George R. Harsh, former college student, by telling a jury that he could not resist the impulse to commit the crime of murder and robbery charged to him.

The specialists began their story after the state had abruptly rested the trial of the scion of a wealthy Milwaukee family was well into its secondary. So swiftly did state witnesses move in and out of the courtroom, that the defense took a tenminute recess before launching into a figurative x-ray of Harsh's body and mind.

One of the alienists testifying today was Dr. George R. Carhart of Milwaukee, physician and neighbor of the Harsh family for 20 years, and the other Dr. Frank Eskridge, Atlanta nerve specialist. They agreed Harsh had an inferiority complex, and Dr. Eskridge said the youth was a psychopath, "totally incapable of controlling his impulses."

They asserted he did not appreciate the enormity of the crime of slaying Willard Smith, 22-year-old drug clerk, during a holdup last Oct. 16, as charged.

"BLUE SKY" LAW TO BE INTRODUCED IN HOUSE

HARTFORD, Jan. 16—(AP)—The bank commissioner, insurance commissioner and tax commissioner, would constitute a state board to control the sale of securities in Connecticut and the licensing of brokers and securities salesmen under the terms of a fraudulent securities act or "blue sky" law which will be introduced in the house tomorrow morning by Representative Kenneth F. Cramer, of Wethersfield. The bill provides machinery by which the commission can secure sworn statements concerning securities to be sold in this state and provides "the commission may issue and publish warnings to the public."

OTTO TREMONT BANNARD, N. Y. BANKER, DIED AT SEA

SEATTLE, Wash., Jan. 16—(AP)—Word of the death at sea of Otto Tremont Bannard, New York banker, was received here today by the American mail line officials from the liner President Cleveland on which Bannard was traveling to the Orient.

Bannard, who was 74, sailed from here Saturday morning. He died last night. He was chairman of the board of the New York Trust company and a former candidate for mayor of New York city. He was suffering from bronchitis, pneumonia and was on his way to Manila.

Bannard arrived here after the President Cleveland had sailed but the vessel was brought back to the dock at his urgent request so that his health seeking trip would not be delayed

CABLED PARAGRAPHS

STOCKHOLM, Jan. 16—(AP)—The wedding of Crown Prince Olaf of Norway to the Swedish Princess Martha will take place in March. Enthusiastic congratulatory messages are pouring in of the young betrothed couple from all parts of Sweden and Norway.

LONDON, Jan. 16—(AP)—The Grand Council of the British Empire Cancer campaign announced an offer of two prizes of £2,500 each, in 1931 and 1933, for the best original piece of work in the investigation of cancer carried out in the British empire. They will be known as the Garton prizes.

BERLIN, Jan. 16—(AP)—The largest police roundup ever made in Berlin's underworld was carried out last night around the Eastern railroad terminal. More than 300 persons, including many criminals who had been sought, were taken to police quarters. The raid was made by several thousand policemen and detectives under the police

HOUSE VOTES [illegible] JUDGE FO[illegible] CONNECTICUT

(Special to The Bulletin)

WASHINGTON, Jan. 16—The bill providing for an additional judge for the federal court for the Second circuit, which includes Connecticut, passed the house today.

FORFEITS MEMBERSHIP IN AMERICAN BAR ASS'N

MIAMI BEACH, Fla., Jan. 16—(AP)—Membership of Carlos S. Hardy, one of two judges of the criminal court of Los Angeles county, Calif., in the American Bar association, was declared forfeited today by the association's executive committee. The action was taken after a four hour executive session and was declared to be the first such disciplinary action by the association.

An official statement issued by the committee announced Judge Hardy's membership had been forfeited for violation of three of the association's canons of judicial ethics and one of the canons of professional ethics.

The professional canon refers to upholding the honor and maintaining the dignity of the legal profession.

The first citation for violation of judicial canons was for alleged conduct that would "justify impression that any person could influence him or unduly enjoy his favor." The second referred to alleged violation of the canon stating that members should not incur obligations, pecuniary or otherwise, which would in any way interfere or appear to interfere with devotion to the expeditious and proper administration of official functions. The third citation was for alleged acceptance of presents or favors from litigants or from others whose interests were likely to be submitted to him for judgment.

BODIES OF YOUNG COUPLE FOUND IN AUTOMOBILE

WHEELING, W. Va., Jan. 16—(AP)—The bodies of a boy and girl, each 16 years old, were found in a small closed automobile along a country road here today, and authorities expressed a belief they were victims of carbon monoxide poisoning, the intense cold or a combination of the two elements. The couple, Elizabeth Ayers and Edward Price, both of Elm Grove, a suburb, were last seen alive when they went for a ride last night.

Deputy sheriffs who investigated said they found no evidence of foul play, except a small discolored spot on the car which might have been made by blood. They added, however, that there were no marks of violence on the bodies. The ignition switch of the car was turned off when the bodies were found and it was suggested they might have stopped the motor when partly overcome by fumes and died from the cold before they revived.

NICHOLAS H. PUTNAM COMMITTED TO ASYLUM

NEW YORK, Jan. 16—(AP)—Nicholas H. Putnam, 20, a descendant of the Revolutionary general, Israel Putnam, wa committed to the Bloomingdale asylum in White Plains, N. Y., today for treatment of mental disorders under an order of State Supreme Court Justice Thomas Churchill.

Application for the commitment was made by Dr. Samuel Feign of Bellevue hospital, where Putnam was taken last week by his brother, Carleton, for observation.

He is a former Princeton student and a son of the late Major Israel Putnam, who was killed in the World war. He is listed in the Social Register.

NO BREACH BETWEEN MRS. RUTH'S RELATIVES AND "BABE"

WATERTOWN, Mass., Jan. 16—(AP)—Relatives of Mrs. Helen Ruth, wife of Babe Ruth, issued a statement through counsel today that "there is no breach between them and the Babe and none is expected."

Mrs. Ruth lost her life last Friday night in a fire at the home of Dr. Edward H. Kinder, Boston dentist, where she had lived for more than a year and had been known to neighbors as Mrs. Kinder. When it was discovered that she was the wife of the champion home run hitter an investigation into the circumstances of her death was begun.

HERMIT OF THOMPSONVILLE FOUND DEAD IN HIS BED

THOMPSONVILLE, Jan. 16—(AP)—The hermit of Thompsonville is dead.

Frank D. Howlett, a curiosity here since the day 25 years ago he entered a shack on the outskirts of the town and established himself in it, was found dead in bed this afternoon by a neighbor who had gone to the hut to bring him food and newspapers. He had not been seen since Sunday.

It had generally been believed that Howlett, who worked from time to time as a farmhand, was poor, but bank books showing deposits of $5,000 in his name were found near the body.

Dr. Frank F. Simonton, medical examiner, said death was due to heart disease.

SUSPENDED EMPLOYES TO ASK FOR HEARINGS

LOWELL, Mass., Jan. 16—(AP)—Fifteen of the 17 clerks and inspectors suspended from the municipal service last Saturday by Mayor Thomas H. Braden, on grounds of economy, had filed formal petitions for hearings with their department heads when the legal time limit for filing such applications expired late today.

The first of the hearings will be held tomorrow morning.

President Will Sign Kellogg Treaty Today

Cabinet Members and Senators Will Attend Ceremony on East Wing of the White House.

WASHINGTON, Jan. 16—(AP)—A white house ceremony was arranged today by President Coolidge for his formal signing at 10 o'clock tomorrow morning of the document of ratification of the Kellogg treaty pledging the nations of the world to renounce war.

Members of the senate who yesterday ratified the treaty by a vote of 85 to 1 were invited to attend by Mr. Coolidge who also will have with him the members of the cabinet. The ceremony will be held in the east room of the white house.

Vice-President Dawes announced to the senate this afternoon that the president had requested him to extend the senators an invitation to be present at the signing of the document.

In the wake of the drawn-out fight in the senate over an interpretative declaration on the treaty there arose some speculation today as to whether the interpretative report on the treaty finally submitted by the foreign relations committee had not spread on the record a new and stricter construction.

Chairman Borah of the committee who drafted the report, which was not voted upon, took the position that the report limited America's right to interfere in South American affairs only in the question of self-defense. It was further contended by some that this is a stricter construction than was adhered to by the Coolidge administration in its Nicaraguan policy.

The committee report stated that "the United States regards the Monroe Doctrine as a part of its national security and defense." Inasmuch as the committee report was accepted by those demanding an interpretation of the treaty as an authoritative construction upon the treaty, there was some speculation as to whether those in doubt about its interpretation of the Monroe Doctrine would seek modification of the report in this respect.

However, Senator Bingham, republican, of Connecticut, one of the group demanding the committee report on the treaty, expressed the view that no modification of the report was necessary. He took the position that the interpretation of the Monroe Doctrine was a question solely for the president and said he did not believe the committee report would or could limit the chief executive in the exercise of his duties under it.

JUDGE ROCHE, NEW BRITAIN CITY COURT, DIED OF FLU

NEW BRITAIN, Jan. 16—(AP)—Henry P. Roche, judge of city and police courts, died late tonight, a victim of influenza. He had practiced law here since being admitted to the bar in 1912 and became a judge two years ago. He was a graduate of Holy Cross college, class of 1909, where he played football, and a graduate of Yale Law school three years later.

During his law career, he was associated with John Holmes and John P. Meskill, both late judges of this city and more recently was connected with Attorney Joseph T. Glover. At the time of his death, he was a law partner of Thomas J. Cabelus.

Judge Roche is survived by a brother, Rev. Irving J. Roche, connected with a parish in Derby, and a sister, Miss Katherine Roche, a school teacher here.

IMPROVEMENT OF KING GEORGE CONTINUES

LONDON, Jan. 16—(AP)—An official announcement from Buckingham palace tonight said King George had another comfortable day.

The announcement, issued after a short visit by Lord Dawson of Penn, Sir Stanley Hewett and Sir Hugh Rigby, added that otherwise there was no change in his majesty's condition to report.

It was learned today that King George now is stronger than at any time since his grave illness began.

OBITUARY

Rt. Rev. Walter Ashbel Sellew

JAMESTOWN, N. Y., Jan. 16—(AP)—The Rt. Rev. Walter Ashbel Sellew, 84, a bishop in the Free Methodist church of America since 1898, died suddenly at his home here today of pneumonia. He was to speak tonight at a united church service in celebration of the tenth anniversary of national prohibition.

When Bishop Ashbel retired last he did not feel well but there was no alarm until one o'clock this morning when suddenly he became ill.

He was graduated from Dartmouth college in 1866.

Australia No Place For Drunken Drivers

Motorist is Liable to Be Hanged if He Kills a Person While Under the Influence of Liquor.

CLEVELAND, Ohio, Jan. 16—(AP)—Australia, although without a prohibition statute, has avoided the drunken driver problem by making the penalties so strict that motorists fear to incur them, according to Charles W. Lloyd, of Adelaide, Australia, who is here to study highway and traffic questions at the annual convention of the American Road Builders' association.

A motorist is liable to be hanged if he kills a person while under the influence of liquor, Lloyd said. Or if the driver is convicted only of manslaughter in such cases, he is subject to eight to ten years imprisonment.

Knocking another person unconscious in traffic accidents is punishable by two to four years imprisonment if the driver is intoxicated, while the lowest penalty for drunken driving is a fine of $125, six months imprisonment and loss of license.

Lloyd said he found the most perfect system of traffic lights that he has yet seen in America in Toledo, where the street names and an indication of the numbers are worked in with the stop and go signs. Lloyd is representing the South American government at the convention.

EUROPEAN NATIONS WILL RATIFY KELLOGG TREATY

PARIS, Jan. 16—(AP)—European nations which, out of diplomatic courtesy have been waiting for the United States to ratify the Kellogg-Briand pact for the renunciation of war, will make haste to follow that example, in the opinion of diplomatic circles in Paris. Those circles today gave America ample credit for leadership in the move for peace.

France probably will be the first country of the Old World to give the pact the stamp of parliamentary approval.

The satisfaction in French official circles over the action at Washington was all the greater because it was believed that the almost unanimous vote of the United States senate would checkmate the policy credited to Moscow of exploiting the multilateral treaty for soviet political purposes among the Baltic states and in the Balkans.

FOUR PERSONS KILLED WHEN TRAIN STRUCK AUTO

BRENTWOOD, N. Y., Jan. 16—(AP)—Four persons were killed, when their automobile was struck by an east bound train on the Long Island railroad near here tonight.

The dead are:

Harold Candell, 26, of Farmingdale, N. Y.

His wife, Agnes, 21.

John Holmes, 40, his father-in-law of Brentwood Park, N. Y.

Anna Holmes, 18, also of Brentwood Park.

The accident occurred at the Brentwood road crossing near the outskirts of town. State troopers said they believed Candell saw the train but that when he applied the brakes the car slid on the ice-covered road to the tracks.

Holmes was janitor of the high school at Brentwood.

CHARGED WITH LARCENY OF $480,000 WORTH OF JEWELS

NEW YORK, Jan. 16—(AP)—The grand jury today returned two indictments against Mrs. Maria J. Leslie, former housekeeper of Captain and Mrs. Isaac E. Emerson, of Baltimore, Md., charging her with the larceny of $480,000 worth of jewelry procured by her on the credit of the Emersons from the store of John Wanamaker.

Judge Mancuso issued a bench warrant for Mrs. Leslie's arrest. She was last reported in a Connecticut sanitarium.

CHARGED WITH SHOOTING PRISCILLA ROBINSON

GREENWICH, Jan. 16—(AP)—Traced here by New York detectives, Charles Byes, Negro, was placed under arrest tonight, charged with assault with a weapon. He was taken back to New York to stand trial for shooting Priscilla Robinson, Negress, in her apartment in Harlem more than a week ago. Byes, who is a janitor here, is held under $10,000 bail.

COUNCIL HAS DEPOSED GEN. BOOTH AS HEAD OF THE SALVATION ARMY

SUNBURY-ON-THAMES, England, Jan. 16—(AP)—General Bramwell Booth, commander-in-chief of the Salvation Army, was adjudicated unfit to continue in that office by the high council of the Army here tonight. The vote was 55 to 8.

One commissioner was absent and not voting because of illness. General Booth needed only 16 votes, twice the number he received, to defeat the motion. A general can only be removed because of unfitness by a three-quarters majority of the council.

The council had sat 14 hours today debating the momentous question with adjournments only for meals. No official reports came from the strictly guarded premises of Sunbury Court, but it was rumored that the argument was at times very heated.

Shortly after 11 p. m., it was understood that a vote had finally been taken. It was midnight, however, before the result was announced.

Generaly William Bramwell Booth succeeded his father General William Booth, the founder of the Army on his death in 1912. He had become an officer in 1874 and from 1880 until he was made general he was chief of staff.

He became ill last spring and was ordered to rest although his condition did not become serious until some months later. The high council of the Army had been in nominal existence for 24 years but had never been called. On November 15 it was summoned for the meeting now in session.

Commander Evangeline Booth, head of the Army in the United States, who previously had refused to obey an order of her brother transferring her from that field, was a leader in seeking his retirement and a broadening of the control of the millions in property of which the general is now virtually sole trustee.

The Army has hitherto been led and controlled almost exclusively by the Booth family. It had been thought possible that if things took a normal course the general might name his wife or his daughter, Commissioner Catherine, as his successor after his death.

From the statement issued to the press last night by General Booth and from other sources it was gathered that before the general would relinquish his office at the command of the council.

BRIEF TELEGRAMS

Joseph Farrell, 56, was found dead in bed in his room, at the Oxford House at Meriden.

That greatest of Roman Catholic fraternities, the Knights of Columbus, was 47 years old yesterday.

Two trainmen were killed in a wreck of the Pere Marquette railroad 12 miles north of Ionia, Mich., last night.

A new home, in New Haven, for the Alpha Delta Phi fraternity costing almost $175,000, will be started in March.

Tuesday's influenza total of 462 new cases was halved yesterday with 212 being reported to the state department of health.

The Marksen hotel, at Buffalo, property of the late Randolph McNutt, was sold. The price is reported to have been $300,000.

Constables in Berlin arrested John Stepp of New Britain while he was loading kegs of beer onto a truck outside a barn in Berlin.

Mrs. Everett P. Curtiss, 74, mother of Philip Curtiss, the author, died at her home in Norfolk following a brief illness with pneumonia.

Carroll R. Reed, superintendent of schools of Bridgeport, Conn., has accepted the superintendency of the Minneapolis public school system.

The conference in Washington for the cause and cure of war late yesterday re-elected Mrs. Carrie Chapman Catt of New York as its national chairman.

Official trials of the navy's new mine laying Submarine V-4 will be made off Provincetown, Mass., beginning today and continuing for five or six weeks.

Clifford S. Burdge, treasurer of the Meriden Savings bank tendered his resignation to accept the presidency of the North Side Bank and Trust company of Bristol.

A group of Philadelphia business men have agreed to establish a fund of $1,000,000 to be used to advertise the city in leading newspapers of this and foreign countries.

Jack McNulty, former pugilist and supernumerary police officer, of New Haven, was sentenced to prison for a term of one to three years on a charge of stealing an automobile.

Fears are entertained in Gloucester, Mass., for the safety of the crew of the schooner Mattie which left Bass harbor, Me., three weeks ago with a cargo of fish consigned to Gloucester.

Adoption of a new yardstick to determine the actual degree of employment and of industrial efficiency in the United States was urged in Washington by the American engineering council.

Entertainment of the Connecticut State Federation of Women's clubs by the Woman's City club, on Thursday, January 24, at annual luncheon will also be the occasion of "Play Day" of the federation.

Augustino Sandino has proposed to President Jose Maria-Moncada that Nicaragua be divided by the separation of the province of Nueva Segovia which would be controlled by the Rebel leader.

Samuel A. Eddy, of North Canaan, speaker of the house, announced the appointment of Rev. William A. Hudson, pastor of the Methodist church in North Canaan, as chaplain of the house for the 1929 session.

The distinguished service medal was awarded to John J. O'Brien of the Roxbury district of Boston, former private in the World war, for extraordinary heroism in action near Trugny, France, on July 22, 1918.

Sale of the El Paso Herald and the El Paso Times to J. Lindsey Nunn of Amarillo, Tex., and Dorrance D. Roderick of Lubbock, Texas, was announced by H. D. Slater, owner and editor of the newspapers.

At the annual meeting of the Middlesex Assurance company, N. Evan Davis, of Middletown was elected president, to succeed James K. King, who has been named as chairman of the board of directors.

The Narragansett Regatta association received notification from the American Power Boat association that August 9 and 10 had been assigned for the third annual Newport motor boat regatta and seaplane meet here.

After what police said was an argument with his business partner, Leon Weisbrod, 30, an electrical contractor, was shot to death in a vacant apartment in Gramercy park, New York, where he had been doing repair work.

The Rev. Oliver Magnell of Hartford will be supply curate in the Sacred Heart church at Groton pending the appointment of a regular curate by the Rt. Rev. John J. Nilan, bishop of the Hartford diocese of the Roman Catholic church.

Divorce and alimony of $50,000 payable in a lump sum were granted to Lois Hawley Bailey, of Huntington Center, by Judge Carl Forster in superior court in her uncontested action against Elridge Bailey, wealthy resident of Ridgefield.

The Vermont Sugar Makers' association at its annual meeting in Burlington, Vt., appointed a committee to draw up a brief for presentation to congress favoring a six cent tariff on maple syrup and a nine cent tariff on maple sugar.

General business conditions in Connecticut during December 1928, compared favorably with the corresponding month of 1927, according to a survey of various towns and cities in a report made public througa the state chamber of commerce.

More than fifty members of the Connecticut Nursery Men's association attended the twenty second annual winter meeting of the organization at the Hotel Bond, Hartford. Alexander Cummings, Jr., of Bristol, was re-elected president.

Trustees of the anti-saloon league of Pennsylvania, at their annual meeting in Philadelphia voted to recommend to the national body a change in the name of the organization to one "more in keeping with a legally saloonless nation."

GOVT. ASKS PROTECTION FOR THE SMALL ARMS INDUSTRY

Col. Whelen, of the Ordnance Department, Tells House Committee That Any Increase in Duties Would Be Detrimental to the National Defense—Asserted That the Private Manufacturers of Small Arms Must Be Protected if They Are to Continue Employment of Men Trained For Such Work—War Department Would Have to Rely on the Private Manufacturers in Order That Our Men Would Not Go Into Battle Unarmed, as the Russians Did in the Last War.

WASHINGTON, Jan. 16—(AP)—The war department took a hand in the tariff making business of the house ways and means committee today, entering a plea on national defense grounds that protection be given private small arms manufacturers.

Lieutenant Colonel Townsend Whelen, of the ordnance department, appearing at the request of the secretary of war, told the committee during hearings on the metals schedule that the government was absolutely dependent on private manufacture of small arms, and any increase in duties, provided they did not raise prices, would "rebound very greatly to the national defense."

Colonel Whelen said private manufacturers made over 95 per cent of the small arms used by the American army in the World war and that the Frankford arsenal at Philadelphia could produce only ten per cent of war requirements. He added it would take a year and a half to convert an industrial plant to manufacture small arms and that the private small arms producers must be protected if they were to continue employment of men trained for such work.

"The more business they have," he declared, "the more trained men they will have. This is just as important as having the plants available."

Colonel Whelen said the army is planning to conduct tests next summer with a new automatic rifle, which if found successful would be used by the army instead of the present Springfield rifle.

The army, he added, also will require new tank, anti-aircraft, and semi-automatic rifles soon and reserves of these will not be available unless the private manufacturers are protected.

"We will have to rely on the private manufacturer," he continued, "in order that our men will not go into battle unarmed as the Russians did in the last war."

Colonel Whelen was one of a large group of witnesses appearing before the committee seeking increases in tariff duties on metals and their byproducts ranging from firearms to razor blades.

Approximately 150 representatives of various metal manufacturing industries had requested to be heard in the three days the committee set aside for work on this schedule. At the end of the day so many remained to testify that the committee arranged for them to appear later whenever time permitted during consideration of other schedules. The wood schedule will be taken up tomorrow and Friday.

Stressing the need for maintenance of the industry for national military preparedness, A. A. Dicke, New York, representing the Remington and 12 other firearms manufacturers, urged an increase of approximately 50 per cent in the present duties on rifles and shotguns valued at more than two dollars apiece. He contended that increased imports, principally from Belgium, made it necessary that a higher tariff be levied against rifles.

Maintenance of the present duty of one cent each and 30 per cent ad valorem on razor blades was urged by H. W. Kenway, Boston, on behalf of the Gillett Safety Razor company. While this compound duty was an equivalent to 185 per cent ad valorem Kenway argued it was required because of growing imports, and higher labor and material costs in this country.

Other increased duties sought by witnesses included such articles as scissors, knives, pliers, pinchers, surgical and scientific instruments, files and rasps.

Herbert Kennedy, New York, an importer, protested against any increase in the 20 per cent duty on cast iron pipe, contending the present law had made competition so strong that consumers have been saved $54,000,000.

PLEA TO INCREASE TARIFF ON LOW-PRICED PISTOLS

WASHINGTON, Jan. 16—(AP)—Chicago bootleggers do not use machine guns in their feuds, but a weapon combining the machine gun and automatic pistol, requiring a 45-caliber bullet.

This testimony was given the house ways and means committee today by S. M. Stone, of Hartford, Connecticut, who presented on behalf of small arms manufacturers of Massachusetts and Connecticut a plea for an increase in the tariff on low-priced pistols and revolvers to $2 each and 60 per cent ad valorem. The present duty is $1.25 and 55 per cent.

Stone made the reference to Chicago gangsters to correct, he said, reported that they used real machine guns. The higher tariff on lower priced pistols he argued is to keep out "cheap and dangerous" importations from Spain.

ALLEGED SLAYER NORTHCOTT TO CONDUCT HIS OWN CASE

RIVERSIDE, Calif., Jan. 16—(AP)—Gordon Stewart Northcott today took his life into his own hands. In the face of a court ruling that personal cross examination of witnesses would carry with it personal responsibility of conduct of the remainder of the case, Northcott elected to dispense with his counsel.

In a formal statement to the court, the 22 year old Canadian, charged with murdering two young white boys at his Wineville ranch and of slaying and decapitating an unidentified Mexican lad, declared:

"I have decided from now on to take charge of my own case and defend myself. I think it is the only way the truth can be arrived at."

The young defendant expressed satisfaction with the manner in which his counsel had conducted his case so far and absolved them of responsibility for the result, "whatever it may be." The counsel, including Norbert Savay and A. H. De Tremandon of Los Angeles and McKinely Cameron of Calgary, Alta., withdrew from the case but indicated they would remain, for a time at least, as spectators and as advisors if Northcott should so desire. By Northcott's action, however, the attorneys are barred from participation in the court proceedings.

MARSHAL FOCH REPORTED AS "SLIGHTLY IMPROVED"

PARIS, Jan. 16—(AP)—A "slight improvement" in the condition of Marshal Ferdinand Foch was announced by his doctors as they emerged from their early evening consultation over the stricken generalissimo of the Allied army. They made this announcement in their usual guarded style and the fact that they issued no formal communique and that none of the doctors remained overnight with the patient combined to produce some feeling of encouragement among the marshal's friends.

There was, in fact, open joy and exuberance at the Foch offices in the Invalides building where General Weygand, for once forgetting the formal discipline of the French army, slapped Major L'Hopital on the back and exclaimed:

"That is much better. The great marshal will see it through."

The major, who is the favorite aide-de-camp of the marshal, was beaming as were also the other officers on the staff.

MRS. LEMIRA GOODHUE IS LITTLE MORE COMFORTABLE

NORTHAMPTON, Mass., Jan. 16—(AP)—Mrs. Lemira Goodhue, mother of Mrs. Calvin Coolidge, wife of the president, had a "little more comfortable day" today, Miss Miriam Curtis, superintendent of the Dickinson hospital reported tonight. A slightly unfavorable change in the condition of Mrs. Goodhue, who has been a patient at the hospital since December, 1927, was reported yesterday.

Miss Curtis said that "while there has been no improvement today, there has been no decline in her condition which remained unchanged."

FIGHT IN THE SENATE OVER THE CRUISER BILL

WASHINGTON, Jan. 16—(AP)—The senate turned today to the other side of the treaty-cruiser controversy, when advocates of the bill for the construction of 16 new warships took the offensive in an attempt to win for their measure approval similar to that given to the Kellogg treaty to renounce war.

Waiting, however, for the opportunity to make a determined fight against the construction of the proposed 15 cruisers and one aircraft carrier was a formidable group of senators who hope to defeat the bill, or at least materially reduce the number of cruisers to be authorized.

Equally determined to keep the measure intact was Chairman Hale of the senate naval affairs committee who was given support in the opening debate today by a democrat, Senator Swanson, of Virginia, who aided the administration in its fight for ratification of the Kellogg pact.

The cruiser bill has been passed by the house and will go directly to President Coolidge if no senate changes are made. Should the bill be altered, however, a conference would be necessary and there then would be a danger of the conference report being caught in a last-minute legislative jam in the senate.

FORMER YALE ATHLETE W. J. MACMAHON INDICTED

PAINESVILLE, Ohio, Jan. 16—(AP)—William J. Macmahon, former Yale athlete, was indicted by the Lake county grand jury today on a charge of assault with intent to kill as a result of an alleged attack he made on his wife, Mrs. Mai Stillwagen Macmahon, near Painesville, last September.

Macmahon, who lives near Conneaut, Ohio, has been at liberty under $5,000 bail. No date has been set for his arraignment.

The alleged attack was made while the Macmahons were en route home in their automobile from New Haven, Conn. Mrs. Macmahon charged that shortly before they reached Painesville her husband stopped the car and without warning struck her over the head with a flashlight. She escaped from the car and fled to a nearby farmhouse where she notified authorities. Macmahon was arrested several hours later.

He had been suffering from effects of gas poisoning received during the World war and was not responsible for his actions.

GEN. BOOTH TO HAVE ULTRA-VIOLET LIGHT TREATMENT

SOUTHWOLD, England, Jan. 16—(AP)—General Bramwell Booth is to have the ultra-violet light treatment such as King George has been undergoing and an order was sent to London today for the best available apparatus. It is believed that the treatment will greatly benefit the neurasthenic condition of the general.

Staff Captain Dr. Hart, formerly private secretary to the general, today visited him to suggest that he consent to having four physicians examine him for the purpose of a public statement on his physical and mental fitness to retain the generalship.

WILLIMANTIC

Office 824 Main Street Telephone 1181-2

APPOINTMENTS TO PLANNING COMMISSION ANNOUNCED

(Special to The Bulletin)

WILLIMANTIC, Jan. 16—The list of appointments of representatives of leading civic and service organizations to the 17 committees comprised on the planning commission was announced at the chamber of commerce office today. Each committee is composed of a chairman and four representatives, one each from the Woman's club, Rotary and Exchange clubs and the chamber of commerce. The chairmanships have also been divided among these four organizations. The committees will study relative problems assigned and will report on their findings and also file recommendations for the general betterment of community conditions. The study of each problem will be to ascertain facts of existing conditions and then establish a standard of comparison with similar situations in other cities. Reports will be submitted not later than March 1.

The committee appointments follow: Planning commission, chairman, Frank P. Fenton; secretary, Earl J. Arnold; representative of city, Mayor Charles A. Gates; town, First Selectman William A. Buck; chamber of commerce, Aime J. Martineau; Rotary club, Raymond A. Parker; Exchange club, Dixon VanZandt; Robert H. Fenton, ex-officio; Woman's club, Mrs. F. R. Noble; representative-at-large, William B. Sweeney. Committee memberships: new industries: William P. Jordan, chairman, Exchange; George Stiles, Exchange; Mrs. George Taylor, Woman's club, John F. Ahern, Rotary; A. Linn Weatherhead, chamber of commerce. Business growth: J. B. Fullerton, chairman, Rotary; Mrs. John Loomis, Woman's club; Lyndon E. Little, Exchange; Louis H. Arnold, Rotary; R. T. Newton, chamber of commerce. Housing: George M. Graves, chairman, Exchange; Mrs. E. Tryon, Woman's club; Oliver L. Willard, Exchange; Harry S. Gaucher, Rotary; Frank M. Smith, chamber of commerce. Aviation: Roland B. Jordan, chairman, chamber of commerce; Mrs. Curtin H. Reinhardt, Woman's club; Ralph U. Wolmer, Exchange; John C. Frazier, Rotary; Alfred V. Eaton, chamber of commerce. Tax revaluation: M. E. Lincoln, chairman, chamber of commerce; Mrs. T. Murray, Woman's club; P. J. Twomey, Exchange; John R. Pickett, Rotary; James P. Mustard, chamber of commerce. Transportation: George W. Hickey, chairman, Exchange; Mrs. A. W. Gates, Woman's club; Samuel Chesbro, Exchange, William E. Jackson, Rotary; Joseph B. Riordan, chamber of commerce. Public utilities: E. G. Kenney, chairman, Rotary; Mrs. Frank P. Fenton, Woman's club; E. E. Bass, Exchange; J. E. Sullivan, Rotary; J. F. Carr, chamber of commerce. Crime prevention: Mrs. V. L. Murphy, chairman, Woman's club; Mrs. G. C. Moon, Woman's club; Arthur T. Kelley, Exchange; John C. Tracy, Rotary; Rev. F. C. Williams, chamber of commerce. Fire prevention: Stanley J. Sumner, chairman, Exchange; Mrs. William A. Dawson, Woman's club; R. G. Remington, Exchange; Fred L. Avery, Rotary; John B. Harvey, chamber of commerce. Pure milk supply: Dr. C. E. Simonds, chairman, Exchange; Mrs. W. E. Hendry, Woman's club; Russell Potter, Exchange; Walter S. Barnes, Rotary; P. D. Donahue, chamber of commerce. Sewerage disposal: Charles W. Hill, chairman, chamber of commerce; Mrs. John Reilly, Woman's club; George H. Gurley, Exchange; George E. Hinman, Rotary; A. W. Gates, chamber of commerce. School needs: Mrs. Carl R. Alford, chairman, Woman's club; Mrs. W. A. Arnold, Woman's club; E. A. Case, Exchange; George H. Shafer, Rotary; George S. Elliott, chamber of commerce. Recreation: K. N. Hillhouse, chairman, Rotary; Mrs. O. B. Robinson, Woman's club; George Fraser, Exchange; Sumner A. Dole, Rotary; Harold Maine, chamber of commerce. Public library: Mrs. C. C. Case, chairman, Woman's club; Mrs. A. C. Everest, Woman's club; Carl R. Alford, Exchange; Everett Harrington, Rotary; H. D. Pollard, chamber of commerce. Town and city consolidation: John H. King, chairman, chamber of commerce; Mrs. Walter Abbe, Jr., Woman's club; Edward J. Donnelly, Exchange, Rev. Arthur S. Wheelock, Rotary; Frank H. Foss, chamber of commerce. Welfare and charity: Mrs. Helen B. Cummings, chairman, Woman's club; Mrs. Robert H. Fenton, Woman's club; C. C. Case, Exchange, C. Harry Branch, Rotary; Mrs. J. P. Bath, chamber of commerce. Zoning and building code: Nelson A. Daniels, chairman, chamber of commerce; Mrs. William A. Buck, Woman's club; Frank M. Lincoln, Exchange; Maurice S. Leonard, Rotary; George F. Taylor, chamber of commerce.

The officers of Violet Rebekah lodge No. 57, I. O. O. F., installed at the meeting held Tuesday evening by District Deputy President Sadie E. Curley and staff of this city were: Elective, noble grand, Marion St. John; vice grand, Nettie E. Reynolds; recording secretary, Sabra Stoughton; past noble grand; financial secretary, Alice Easterbrooks; treasurer, Louise Johnson; appointive: warden, Eva Richardson; conductor, Margaret Sears, past noble grand chaplain, Mary E. Lovett, past noble grand; right supporter to noble grand, Sadie E. Curley, past noble grand; left supporter to noble grand, Minnie E. Mathieu, past noble grand; right supporter to vice grand, Lillie A. Hersant, past noble grand; left supporter to vice grand, Hattie Cohen, past noble grand; inside guard, Lillian Swanson; outside guard, Ruth Cudworth; pianist, Mae Sugrue. Retiring Noble Grand Edith Larkin was installed as past noble grand and presented with the past noble grand collar and jewel and ten dollars in gold by District Deputy President Miss Curley. She also received five dollars in gold from the former past noble grands. District Deputy President Miss Curley was presented with a hand-made beaded bag by the past noble grand, Clara H. Beebe, in behalf of the lodge. Mrs. Margaret McArthur was chairman of the supper committee.

BELIEVE MONEY WAS MOTIVE FOR MURDER

(Special to The Bulletin)

WILLIMANTIC, Jan. 16—The pressing of the investigation into the murder of Mrs. Rosaria Lorella led the authorities to the belief today that they had established a motive for the slaying of the woman in the event that it is proven that the crime was committed by her son-in-law, Thomas Mazzola, now being held at the county jail in Brooklyn as a suspect. The investigators would not state what the nature of this motive but information received from various other sources establishes a belief that a craving for the woman's money may have led to her death. Mazzola is alleged to have been frugal and "after the money" according to acquaintances. It was reported today that Mazzola is well behaved at the county jail but that he appears very downcast and worried.

A unique "broadcasting station" program was carried out as the entertainment feature of the annual membership party of Willimantic Council of Catholic Women held in St. Mary's hall Tuesday evening. The program was in charge of Mrs. Katherine Pratt. The first number was a dramatic sketch in which the parts were cleverly interpreted by Mrs. Louis Ashton, Master Thomas Ashton, Mrs. Henry Mathieu and Mrs. E. Russell Backus. Mrs. Robert G. Remington accompanied by Clarence LaFleur was heard in three vocal selections. Three songs were also rendered by Mrs. Mathieu, accompanied by Mrs. Emma Doyle and two numbers were sung by Edward Rochefville, with Mrs. Rochefville as accompanist. The concluding number was a wonderfully executed rendition of Rondo Brilliant by Mr. LaFleur, pianist. Refreshments were served by the hospitality committee headed by Mrs. Frank P. Rafferty.

OBITUARY.

Mrs. Julia Daley Navin.

Mrs. Julia Daley Navin, widow of Martin Navin, died at the home of her step-daughter, Mrs. Jeremiah A. McCarthy of 71 Milk street early this morning. She was a former resident of Clark's Corner. Her survivors are: a sister, Mrs. Mary Connor of this city; a brother, Timothy Daley of Ireland; two step-daughters, Mrs. Jeremiah A. McCarthy and Mrs. Philip Hasley of Springfield, Mass.; four step-sons, John and Patrick Navin of Clark's Corner, Timothy Navin of New Haven and Martin Navin, Jr., of New London, and several nieces and nephews.

A program under the auspices of the local W. C. T. U. and the local churches will be carried out at the Congregational church house Thursday evening in observance of the ninth anniversary of the placing of the eighteenth amendment to the constitution of the United States. Rev. Arthur S. Wheelock will preside and other clergymen of the city and town will participate. The address will be delivered by Rev. Edward Smiley, pastor of the Windham Center Congregational church. The music will be in charge of Dr. Edward J. Morgan and Harry W. Standish will lead the singing.

FUNERAL.

Charles H. Bass.

The funeral of Charles H. Bass was held with services at 62 North street at 2 o'clock this afternoon. Rev. Arthur S. Wheelock officiated. Officers of Willimantic lodge, No. 1311 conducted the Elks' ritual and also acted as bearers. They were: Maurice S. Leonard, Roy W. Downer, William B. Sweeney, George W. Hickey, Lyndon E. Little and Attorney Harry S. Gaucher. Burial was in the family plot of the Willimantic cemetery where committal services were read by Rev. Mr. Wheelock and the Elk lodge officers. Arrangements were in charge of Avery and VanZandt.

Announcement of the coldest morning to date during the present winter season have been frequently made of late but this morning broke the record and was established as "the coldest yet" by a substantial margin. Readings of from five to ten degrees below were made in many localities, the below-zero mark remaining on the shady side of Main street until after 8 o'clock. Joseph King reported 14 below in Mansfield. The average reading at Storrs was 11 below.

Although the ground is covered by but few inches of snow coasting has been enjoyed by hundreds during the past few days. Tuesday evening brought out crowds to the designated sliding places in the city, namely, Mansfield avenue, Summit and Mountain streets. While it can be enjoyed but few days out of the season, skiing is fast becoming a popular sport about the city and many took advantage of fair conditions to enjoy the thrill.

The Jordan Auto company of this city and Norwich entertained its employes at a chicken dinner and social at Challenger's inn, Windham Center, Tuesday evening. Roland B. Jordan was toastmaster and remarks were made by A. B. Small, John D. Roy and the toastmaster.

Snow plows were brought into use effectively today by Street Superintendent Edwin O. Sumner in clearing snow out of the gutters to allow a full flowage in the event of a sudden thaw or rain. The snow turned into the streets was then removed in trucks.

The exceedingly low altitude of a small biplane which passed over the city at noon today attracted considerable attention. The plane circled the city twice and it was thought that the pilot was looking for a landing place but the machine later disappeared in the general direction of Boston.

Fire Chief Wade U. Webster received an insignia ring upon the occasion of his resignation as chief of Engine company No. 1 several years ago and not from Alert Hose company, as stated in an article Wednesday morning.

Arthur Stelts of the Uncas Silk company has returned from a business trip in New York.

Mr. and Mrs. W. J. McTott of Friendship street entertained in honor of their fortieth wedding anniversary Monday evening.

As a result of illness some 70 pupils of the Natchaug grammar school are absent from classes. Several of the teachers who have been ill have returned to their duties.

H. Warren Baker, sales manager of the Windham Silk company in the New York office is spending a few days here on business.

The regular bi-monthly meeting of the Willimantic lodge, No. 1311, B. P. O. Elks was held at the home this evening with a good attendance. Exalted Ruler Maurice S. Leonard was in charge. A collation and entertainment followed the session.

Miss Isabel Service, teacher at the Windham high school, is absent from her duties owing to illness.

The inspection of Company C, 169th infantry, of this city by the corps area ordinance officer or one of his civilian assistants will be held Monday February 4. The local company will be the first of the units to be inspected.

Mrs. Angeline McGillicuddy is confined to her home on Lewiston avenue by illness.

Mrs. James W. Hillhouse, her daughter, Miss Marion Hillhouse, and her son James T. Hillhouse and wife, who are spending one year abroad, are now touring Italy.

WINDHAM GRAND LIST SHOWS INCREASE OF $119,516

(Special to The Bulletin)

WILLIMANTIC, January 16—The town of Windham's grand list increased in value to the amount of $119,516 within the past year, it is indicated in the grand list figure for 1928 which amounts to $17,863,042 as against the 1927 total of $17,743,625. The west division of the town, which mainly represents the city of Willimantic shows an increase of $120,116 while the east division, comprising the three Windhams shows a loss of $600, leaving a total increase for the entire town of $119,516.

Rising valuations in the business section of the city account for most of the increase. There are also 14 more properties listed than there were last year. The figures are: 1928, 3,804; 1927, 3,690 and 1926, 3,393. This year there are 3,534 residents and 270 non-residents listed. While the number of automobiles listed remains about the same decrease is shown in the average valuation of these. A lowering in the cost of new cars is attributed as the cause for this decline.

The work of the board of relief still remains to be done, however, and estimates are that the present grand list total will be lowered approximately $200,000 as the result of exemptions and abatements allowed Exemptions, which climbed to $160,000 after the World war increase in amount each year.

The doubling increase of the grand list in 1912 when a revaluation of the property was carried out, still holds first place for any one year. In that year the list was totaled to $14,047,188 as against a list of $6,859,693 in 1911, indicating that a revaluation of about 103 per cent. had taken place. With the exception of the years 1919 and 1927 the grand list has shown an annual increase, giving an average yearly increase for the past 16 years of $223,500.

The town assessors, M. Eugene Lincoln, Alexis Caisse and George E. Gifford, have turned the completed list over to Town Clerk Frank P. Fenton, who will in turn present the list to the board of relief on the first meeting of that body, February 1. It is probable that the present tax rate of 14 mills will remain in effect by vote of a special town meeting. The budget for the ensuing year is $338,500 as against $319,000 one year ago.

ONEKO

Mr. and Mrs. Robert Dixon entertained a party of friends Saturday evening. Six tables of whist were played. Tom Brewin, Walter Frink, Miss Laura Gallup and Mrs. Robert Marriott won the prizes. Dainty refreshments were served by the hostess during the pleasant evening.

George H. Hunt of Wilmington, Del., is visiting Mr. and Mrs. Tom Brewin.

F. G. Marriott and daughter Marjorie were Providence visitors Saturday.

Miss Agnes A. Brown spent the week-end with relatives at Sterling.

W. E. Cluley, Jr., of Central Falls spent Sunday with friends in town.

Mr. and Mrs. John Van Deck, Jr., of Bolton visited Sunday with the latter's parents, Mr. and Mrs. George Lincoln.

Mrs. Ethel E. Sherman is visiting in Providence.

The man who wares spectacles is troubled with sea-sickness.

Avoid Grippe, Pneumonia Influenza, Build up your health and strength with KAYTONIK. At all Druggists. Children like it.

COLCHESTER

PAST YEAR'S LOW FIRE LOSS REDUCES INSURANCE RATES

(Special to The Bulletin)

COLCHESTER, Jan. 16—As a result of the greatly improved fire loss record in the borough of Colchester during the past year, the local fire insurance agents have been advised by the New England Insurance Exchange that, effective January 14, 1929, the fire insurance rates on dwellings will be reduced about twelve per cent. The yearly rate on houses has been 47c per hundred dollars and is now reduced to 41c per hundred dollars. This reduction has been granted only on dwellings and not on store or factory buildings. In view of this rate reduction, it behooves borough property owners to continue to keep chimneys in good condition and in every way possible to reduce the fire hazard, so that at the end of the present year still further insurance rate reductions may be granted. The fire loss record during the past year is certainly remarkable, for there were only four chimney fires during the year and property loss of only ten dollars.

Mr. and Mrs. Max Glass are making several weeks' visit with New York relatives.

Picture With a Lesson

There was a good attendance Tuesday evening at the presentation of a motion picture in Grange Hall, depicting the evils of the liquor habit.

Mrs. Ruth Morgan Stedman left Tuesday to spend several weeks in Virginia.

Bacon academy basketball team is to play the Lyman Memorial high school team in Lebanon Saturday evening.

Three-table Bridge

The "Where Next" bridge club was entertained Wednesday afternoon at the home of Mrs. Earl R. Holmes on South Main street. Three tables were in play, prizes being won by Mrs. Ina Griswold and Miss A. R. Bailey.

Thirty-two pupils of Bacon academy are reported ill at their homes with severe colds and light attacks of grip. Miss Pearl Tiffany, domestic science teacher is ill in bed with grip.

SOUTH WILLINGTON

VETERAN JAMES ENNINGS ENLISTED AT NORWICH

The following letter has been received from one of Willington's well known Civil war veterans, of interest to friends, as well as members of the order of Masons:

Masonic Home, Wallingford

Dear friends and brothers:

Your letter of January 8th, at hand; surely I was glad to hear from you.

We have a very good home and get the best of care and the Masons of Connecticut should certainly feel proud of it. Besides having a room of our own, a large room is provided, where we may smoke, play billiards, pool and cards.

The food is very good. Breakfast served at 7.30, dinner at 12 and supper at 5.30.

The home is under the care of Past Grand Master Andrew J. Hallock. Quite often we are treated to a show by lodges from New Haven, Hartford and other cities.

Now, one thing more you know about Masonery, there are no ladies. Well, here we have about two ladies to one man. I was quite taken back when I first came here but you know three years has taught me that it is also a home for the Eastern Star.

Most of us are getting old. As for myself I was only 85 last August; I find many here older than I. There are only two grand army men here. Both of us were from the same regiment, First Volunteers of Connecticut.

Best regards to you all,

JAMES JENNINGS.

(Mr. Jennings has been a member of the Masons for approximately 45 years, having first joined in Merrow. For many years he was boss painter for the G. Hall Jr. Co. and was one of the town's most prominent men. He enlisted in the army at Norwich.)

Mr. and Mrs. Henry Wiegel and family of Rockville were guests Sunday of Mr. and Mrs. Andrew Tomasko.

John Tomasko, of Lynn, Mass., was the week end guest of Mr. and Mrs. Andrew Tomasko.

Elmer Mathews is confined to his home, ill with the grip.

A meeting of the Masons is to be held at Merrow, Saturday evening.

In the Tolland County basketball league the following games were played Monday evening, with following scores: Stafford Olympics 23 vs. Andover 19, Willington Hill 45 vs. South Willington 8, Stafford A. C. 49, Tolland 10.

ROAD SOCIETY

Mrs. Fernando Wheeler took Miss Mary Cavanaugh to the Lawrence hospital, New London Monday.

Allen W. Harvey is having an addition built to his barn.

New telephone directories have been delivered here.

Mr. and Mrs. Edmund Burdick were guests of Mrs. Harry Pendleton and Miss Delia Wheeler at North Stonington Monday.

Mr. and Mrs. Albert Ricker and children of West Mystic were at the home of Mr. and Mrs. William Billings Sunday.

Mr. and Mrs. Ralph C. Wheeler were in North Stonington and Westerly Sunday, to see friends.

Donald Wheeler of New York was at his home Saturday, on his way to Boston on a business trip for his firm.

Mrs. Clarence Davis was in New London Sunday to see her sister, a patient at Lawrence hospital.

Perry Dawley of Westerly has been visiting his niece, Mrs. William Billings and family at their home here.

Listeners in were delightfully entertained Saturday evening with the Damrosch orchestra and the opening of the Cascade tunnel speeches given by President-Elect Hoover and others.

Miss Grace Gray of New York is a guest of her aunt, Mrs. Fernando Wheeler.

BOLTON

Funeral services for Mrs. Jennie L. Bolton were held Sunday at 1.30 p. m. at her home 139 Edgewood street, in Hartford. Rev. Frederick C. Taylor, pastor of the Bolton Congregational church officiated. Burial was at Bolton Center cemetery. The bearers were Howard Sumner, George Sumner, Maxwell Hutchinson and John Hutchinson.

A church meeting was held at the parsonage Friday to act upon the fund recently given by Mrs. Frank C. Sumner of Hartford.

Homer Lefebre is staying in Hartford for a few days. His wife died at the home of her son.

The Ladies' Aid society is to meet Thursday. The hostesses are Miss Adelia N. Loomis and Mrs. Oscar Anderson.

J. White Sumner, Mr. Clement M. Sumner, Mr. and Mrs. Charles F. Sumner, Mr. Charles M. Pinney, Mrs. Maxwell Hutchinson and Miss Lavinia C. Fries were in Hartford Sunday attending the funeral of Mrs. Jennie L. Bolton.

Miss Annie M. Alvord returned home Friday after spending a few days in Hartford, at the home of Mr. and Mrs. B. L. McGurk.

Mr. and Mrs. R. Kneeland Jones and son, Junior, spent Sunday in Kensington with Mr. Jones' brother-in-law and sister, Mr. and Mrs. Frank Crane.

Miss Lillian Laeffler and Miss Sylvia Palmer of Willimantic Normal school trained at the Center school last week.

A teacher's meeting was held in South Coventry last week. Levi T. Garrison and Miss Bill Lacey took charge of the meeting.

NORTH STONINGTON

The Congregational church held its annual meeting last week. The officers are: Clerk and treasurer, Mrs. George W. Tryon; church committee, R. Peres Wheeler, Miss Della A. Wheeler, Mrs. R. Peres Wheeler; superintendent of Bible school, Rev. Inor Partington. Officers of the Woman's Union are: President, Mrs. Henry M. Pendleton; vice president, Mrs. R. Peres Wheeler; secretary, Miss Minnie L. Coates; treasurer, Miss Della A. Wheeler; executive board, Mrs. Cress-Wheeler; executive board, Mrs. Cressingham L. Gray, Mrs. Edward V. Atwood, Mrs. John D. Avery, Mrs. Allen A. Coates.

STOPS FALLING HAIR

Lucky Tiger knocks dandruff and scalp irritations by killing germs like White-Pine knocks skin eruptions. Both cold water preparations. Both guaranteed. At barbers and Druggists. LUCKY TIGER

ROCKVILLE, R. I.

LaVerne Burdick of Westerly was a week end visitor with Elmer E. Kenyon.

Several from here attended a Y. P. S. C. E. meeting at Hopkinton Saturday afternoon.

Miss Donna LaChappelle is ill with a cold.

Rev. C. F. Eldredge of Niantic, Conn., was the guest Friday of his cousins, H. A. and M. L. Saunders, at their home, Maple Dell.

Mr. and Mrs. Harry D. Lewis and son Lester of Woody Hill, were guests Saturday of Mr. and Mrs. Erlo G. Barber, at Woodcrest.

Mrs. Viola La Chappelle and family, who moved to Shannock a few weeks ago, have moved back here to their former home.

Friends from Rockville attended the funeral of Charles H. Brown at Hope Valley, Sunday.

LIBERTY HILL

Mr. and Mrs. James A. Choquette entertained Sunday Mr. and Mrs. Leon Choquette and son Vincent and daughter Bernice, Mr. and Mrs. P. J. Griffin and son Jack of Southington and Mr. and Mrs. James C. Choquette and son Billy of Middletown. They went home in the blinding snow squall toward night. It was dark as night.

Frank A. Davoll and Milo S. Davoll went to Andover Sunday morning to see their sister, Mrs. Willard Fuller, who is ill.

The new crescent moon was first seen Saturday evening.

New telephone directories were received here Thursday through the mail.

Last week your correspondent dug white rock turnips from his garden and they were firm and of excellent flavor.

On account of having no church service a week ago Sunday, due to the storm, the communion service was held last Sunday.

Following the announcement of the engagement of Miss Murial Orcutt to Richard Dimon a shower was given Miss Orcutt at the church rooms Wednesday evening.

Rev. John H. Knott's subject Sunday morning was "Do this in remembrance of me". He said this was the subject of his first sermon in this country after coming from England. No evening service was held on account of the wild snow storm.

The mercury Monday morning after a sharp drop was from 4 to 8 below zero, according to locality.

Word was received Sunday of the death Sunday morning of Charles H. Bass, brother of Mrs. J. George Clark, he was in the Elks' home in Bedford, Va. He was born in this place. If he had lived until January 22nd he would have been 50.

Burial is to be in Willimantic. He leaves a daughter, Miss Mary F. Bass of New London and a sister, Mrs. J. George Clark.

The light snow and some ice made treacherous going for automobiles.

burnt sugar ADDED to gravies

Philadelphia woman gives recipe popular with men

A PHILADELPHIA woman runs a restaurant that is very popular with men at lunch and dinner time. Asked about her delicious brown gravies, she gave the following recipe: Burn one-fourth cup of granulated sugar in a deep tin pan. When the sugar is hot and black pour a cup of water over it. The black liquor in small quantities is a wonderful color for sauces and "pale" gravies. Keep a bottle of it on hand. Use a deep pan, as charred sugar is hard to remove.

No other ingredient adds so much to the enjoyment of other foods as sugar. Sugar is perfection as a condiment. Tasteful, delicious cookery revolves around sugar. Sugar is the inexpensive food, and to be well nourished is necessary to health.

Medical authorities are issuing warnings about the dangers of starvation diets. Too much reducing often results in permanent injuries. To be undernourished is to place yourself at the mercy of diseases such as typhoid, pneumonia, influenza and colds. "Keep children and young people well nourished and up to weight," says a famous doctor, as a guard against tuberculosis.

Eat healthful foods. A bit of sweet makes the meal complete. The Sugar Institute.

Girls! Tell This to Your Skinny Friend

Tell him that the quick easy way to put pounds of solid flesh on his bones is to take McCoy's Tablets.

Tell him that besides helping him to fill out his flat chest and sunken cheeks and neck McCoy's will make him strong and vigorous and give him more ambition.

Miss Alberta Rogers thin and run-down, gained 15 pounds in six weeks.

McCoy takes all the risk—Read this ironclad guarantee. If after taking 4 sixty cent boxes o McCoy's Tablets or 2 One Dollar boxes any thin, underweight man or woman doesn't gain at least 5 pounds and feel completely satisfied with the marked improvement in health—your money will be returned.

Just ask for McCoy's Tablets at Lee & Osgood or any drug store in America.

If Ruptured Try This Free

Apply it to Any Rupture, Old or Recent, Large or Small and You Are on the Road That Has Convinced Thousands.

Sent Free to Prove This

Every ruptured man, woman or child, should write at once to W. S. Rice, 300K Main St., Adams, N. Y., for a free trial of his wonderful stimulating application. Just put it on the rupture and the muscles begin to tighten; they begin to bind together so that the opening closes naturally and the need of a support or truss or appliance is then done away with. Don't neglect to send for this free trial. Even if your rupture doesn't bother you, what is the use of wearing supports all your life? Why suffer this nuisance? Why run the risk of gangrene and such dangers from a small and innocent little rupture, the kind that has thrown thousands on the operating table? A host of men and women are daily running such risk just because their ruptures do not hurt nor prevent them from getting around. Write at once for this free trial, as it is certainly a wonderful thing and has aided in the cure of ruptures that were as big as a man's two fists. Try and write at once, using the coupon below.

FREE FOR RUPTURE

W. S. Rice, Inc.,

300K Main St., Adams, N. Y.

You may send me, entirely free a Sample Treatment of your stimulating application for Rupture.

Name .....

Address .....

State .....

FADA Radio

FADA 70

The Super-Dynamic Radio

$360 less tubes

THE manufacturer of this set says, "We claim and are ready to prove that the Fada 70 will show superior performance over any other standard make of radio receiver regardless of price." Cabinet of burl walnut. Built in Super-dynamic speaker—push pull power amplifier with 210 type tubes — disappearing loop antenna.

Irving E. Bogue Company

110 North Main Street, Norwich, Conn.

FADA Radio

Distance? Yes! Selectivity? Yes! Reliability? Oh Yes! Tone Quality? You Bet!

THE new 1929 Fada 16 A. C. all electric receiver with push pull power amplifier, single illuminated dial, seven tubes and rectifier, phonograph attachment jacks, dynamic speaker outlet. Has all the most desirable features you could want in radio.

THE EATON CHASE CO.,

129 Main Street Norwich, Conn.

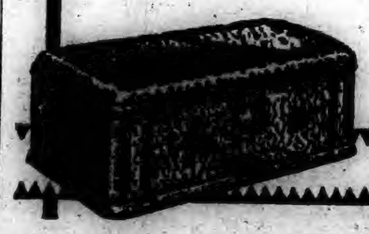

$110 less tubes

NEW 1929 MODELS

FADA Radio

Fada 16 A. C. electric table model, cabinet of two tone walnut, exterior finish—push pull power amplifier—illuminated single dial and station selector control—eight tubes, 5 indirect heater, 2 power tubes and rectifier—equipped for phonograph attachment.

$110 less tubes

Fada 32 A. C. electric (below) with built-in Fada dynamic speaker, has the same receiver chassis as the 16, encased in a beautiful Jacobean console of burl walnut.

$225 less tubes

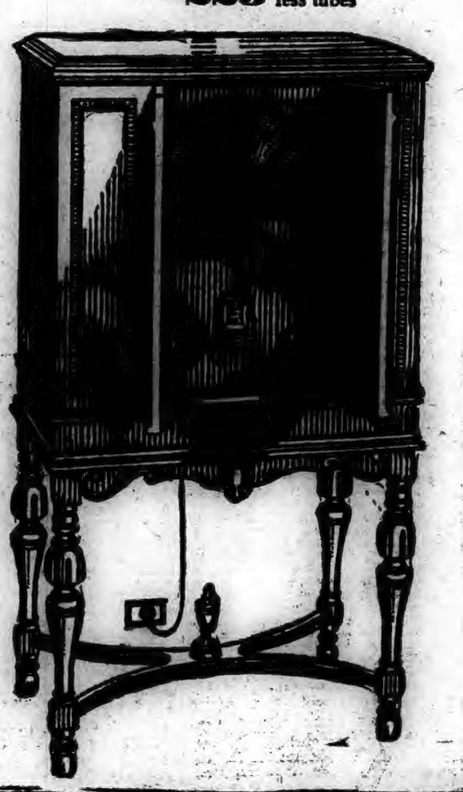

Here they are! The winners of 1929

THE new Fada 16 and 32 A. C. electric are without doubt the greatest radio value ever available measured either by the yardstick of dollars or all around radio performance for those who demand the best at low prices.

These new models have every worth-while improvement known to the radio art. This is the kind of radio you've been waiting for—here now! —and at prices within the reach of all—every home can now know the joys and entertainment a truly fine radio brings.

Other Fada Models

Fada 4 magnetic speaker, mantel clock model. $30.

Fada 15 dynamic speaker, mantel clock model, wooden cabinet, $55.

Fada 14 Super-dynamic speaker, high lighted walnut cabinet. $72.50.

Fada 70, the super-dynamic radio. $360.

The Fada 72, radio phonograph combination, hand carved walnut cabinet. $820.

— Distributors —

The Post & Lester Co. of New London, Inc.

388 Bank Street, New London, Conn.

LOCAL FADA DEALERS

IRVING E. BOGUE CO., 110 North Main Street, Norwich, Conn.

THE EATON CHASE CO., 129 Main Street Norwich, Conn.

INTERSTATE FURNITURE CO., 121-125 Main Street, Norwich, Conn.

G. W. WELLEP, Taftville, Conn.

DANIELSON

WALTER ANDERSON NEW PRESIDENT OF B. & L. ASS'N.

(Special to The Bulletin)

DANIELSON, Jan. 16—Walter Anderson is the newly elected president of the Danielson Building and Loan association, to serve through the year. The vice presidents are Andrew E. Meech, D. Fred Kenworthy, Louis E. Young, Frank E. Kennedy; secretary, Clifford H. Starkweather; assistant secretary, Attorney Harry E. Back; treasurer, Burdette C. Hopkins; assistant treasurer, J. F. Gardner, Jr.; board of management, Irving W. Davis, John T. Ashworth, Norman A. Reeves, William S. Hunter, W. Irving Bullard, D. E. Jette, John A. Gilbert, Frank T. Preston, Alfred L. Reed, F. E. Bitgood, Harry Brearley, Dr. George M. Burroughs, N. Lorne Greig, James R. Walsh, A. M. Thompson; auditors, Charles E. Austin, Thomas A. Beckett and A. M. Thompson.

Captain Will Stone commanding the merchant ship Scottsburg will sail this week from New York on a trip that will eventually take him to the Orient. His first port of call out of New York will be Baltimore. He is to go thence to Tampa, then to a Texas port before heading south to go through the Panama canal and up the west coast to Los Angeles. Continuing the voyage he will head his ship across the Pacific to call at ports in Japan and then on to China. From China he is to proceed to Manila, and then from the Philippines the return voyage will begin. The entire trip will require about six months. Captain Stone is a native of Danielson and lived here until he went to sea at the age of 14. He has made voyages to all parts of the world. During the World war he made voyages to Europe, taking across a ship load of TNT and running the submarine blockade successfully with that highly dangerous cargo on one occasion. Captain Stone recently was a visitor here with Mr. and Mrs. W. Clarence Bacon.

Quietly, but with considerable success, it is said, members of the French Democratic club, organized here a few weeks ago, are going ahead with their plans to materially increase the membership of the democratic party in Killingly. It is understood that the hope of the members is to add a long list of new names to the voting list of the town prior to the caucuses that will be held to name candidates for town offices next fall. They plan to make both the democratic caucus and the annual town meeting more lively than any such events have been for years. The work to be done meanwhile consists in working for the naturalization of numbers that can readily meet the required tests, listing those who are eligible to vote, but who are not registered as voters and other such preparatory work. The entire town is to be covered within the next few months in a canvass for names of all of those in sympathy with the movement, which those who follow political affairs closely will watch with much interest.

Some old-time residents of Danielson recalled today that they had not seen a snowplow run over the local branch of the New Haven road in nearly a quarter of a century, yet that they were not an uncommon sight prior to that time. This fact appeared to be taken as another argument supporting the theory that winters of recent years do not compare in severity with those of thirty or more years ago. The only snowplows seen in this section for a long time are those fixed to the front end of the great locomotives now running on the line, machines so powerful as to be able to force their way, should occasion arise, through drifts that would have stalled the smaller engines of an earlier day.

The town of Killingly is continuing to escape snow removal costs this winter. No snow that has yet come has blocked any road. There have been years when carting snow off the highways and cutting through big drifts has run into several thousands dollars of expense.

There is the forecast that rails of the Connecticut company's old trolley line through Water and Dyer streets and along the Danielson-Wauregan highway as far as Fall brook, where the trolley route takes to a right of way through territory skirting the Quinebaug river and leaves the highway will be removed at such time as the state undertakes the rebuilding of this route, the survey for the changes to be made having been completed two or three years ago. The proposed layout of the highway would eliminate a number of curves between Danielson and Wauregan.

A request that came from various sources today had to do with the desire that sidewalks that have not been cleaned since the recent snowstorm receive attention. Cleaning of sidewalks in the borough was quite general following the storm, but there are many stretches of walk that are still snow-covered and slipper.

Information seeps through from Wethersfield that Albert Raymond and Roland G. Lalone are quiet but sullen prisoners. These are the two young men who are now serving life sentences for the murder of State Officer Irving H. Nelson in Pomfret last Good Friday night.

Good committee appointments during this session of the legislature are said to be forecast for Representatives A. W. Williams and William S. Hunter, both now serving their second terms as members of the house from the town of Killingly.

At the regular meeting of Harmony Court No. 12, Order of Amaranth to be held Thursday evening, the newly elected and appointed officers will be installed by Mrs. Adele M. Bantley of South Manchester, associate grand royal matron of the Grand Court of Amaranth of Connecticut.

The following is the list of officers: Royal matron, H. L. Mrs. Annie B. Knox; royal patron, S. K. Mr. Sidney W. Bard; associate royal matron, A. L. Mrs. Ethelle Parkhurst; associate royal patron, S. K. Mr. Metcalf; marshal in the east: H. L. Mrs. Ethel Ingalls; marshal in the west, H. L. Mrs. Whipple; secretary, H. L. Mrs. Catherine K. Bard; treasurer, H. L. Mrs. Annie Anderson; historian, H. L. Mrs. Marion Barnett; conductress, H. L. Mrs. Ella Burdick; associate conductress, H. L. Mrs. Norma Playdon; truth, H. L. Mrs. Betsy Pepler; wisdom, H. L. Mrs. Alice Mottt; faith, H. L. Miss Miriam Boomhower; charity, H. L. Mrs. Martha Handy; warden, H. L. Mrs. Jennie Holt; prelate, H. L. Mrs. Ella Main; sentinel, S. K. Walter Anderson; standard bearer, H. L. Dorothy N. Logee; trustee for 3 years, Past Royal Patron S. K. Earle Knox; musician, H. L. Mrs. Mabel Leavens.

The retiring royal matron and royal patron will be presented with jewels.

Assistant Postmaster Earle F. Winslow was in Providence last night to attend the concert by the Boston Symphony orchestra.

A burst water pipe in the town hall building flooded the town court room in the basement of the building at the rear, and did some damage to books and court room appointments.

This week's game for the Danielson Town basketball team is to be with the Sacred Heart team of Lowell.

An augmented force of employes is at work at the Brooklyn Savings bank preparing new passbooks, to be issued to all depositors, and installing a new filing system.

The young people of the Methodist Episcopal church have a social planned for Friday evening.

No report has as yet been received by the selectmen from the certified public accountants that some time since completed an audit of the town's books, covering the past six years.

Ice on the cutting fields of Quinebaug lake and Alexander's lake was reported as about five inches in thickness this afternoon. Until Monday there was open water in some place sat Quinebaug lake, which now is frozen over solidly.

Snow packed down on state highway surfaces today was again being graveled by state highway crews, their work lessening the danger of cars skidding and getting out of control.

Judge James N. Tucker is in improved health at his home in East Killingly.

New low temperature records for the winter were made this morning in this town. Many thermometers in the central section of Danielson showed 10 and 12 below zero. It was 16 degrees below at Deputy Sheriff C. E. Ayer's place in Dayville and 18 below at the John Weaver place close to the Quinebaug river in the town of Brooklyn.

George R. Barlow has been named as administrator of the estate of George W. Barlow, for many years resident at South Killingly.

Tonight a whist party was held at the home of Mrs. Helen S. Dowe for the benefit of the auxiliary of the American Legion.

Mrs. Yvonne Marion of Pawtucket is visiting with friends in Danielson for a few days.

Sales of rubber footwear, which have lagged through the season until now, have increased in great degree with the coming of snow and real cold weather.

JEWETT CITY

WHEN GRISWOLD HAD PERMIT TO FORM FIRE COMPANY

Senior Burgess John McDermott through the agency of L. D. Howe, has given the fololwing information, relative to a fire company in Griswold 97 years ago. The Private Acts of the state of Connecticut, dated May 10, 1832, reads as follows: Resolved by this assembly, That the selectmen of Griswold be, and they hereby are authorized to meet at the dwelling house of John Johnson in said village, on the 20th day of June A. D. 1832, then and there to enlist a fire company, which shall be called The Jewett City Fire Engine company, and shall conelst of not more than 16 persons. Twelve of these men shall be taken from the ranks of the militia, and all shall be residents of said Griswold, and within the distance of three-fourths of a mile from the meeting house in said village; with power to fill all vacancies that may happen by voluntary enlistment, which company when so enlisted, shall have power to appoint the necessary officers for said company; with power of making by-laws, respecting the times and places of meeting.

The members shall be entitled to all the powers and privileges, which are granted to fire engine companies in this state, except that the members thereof shall not be excused from their poll tax.

Some of the market boxes were filled Wednesday with ice cut the same day, 7 inches thick.

The management of the coming local minstrel entertainment has signed Miss Agnes Gill and Miss Valeda Boule to appear in the revue.

Cabaret minstrel show tickets good either Mon. or Tues., Feb. 4 and 5.—Adv.

Coasting On Two Hills

Warden E. J. Jodoin has given notice that coasting is to be permitted on Green avenue from 7 to 10, except Sunday. The streets will be properly roped, with the co-operation of the street and police department of the borough.

The ladies' society of the Congregational church is to meet this (Thursday) afternoon with Mrs. E. A. Faust.

The Methodist Ladies' society is to be entertained at the home of Mrs. A. C. Burdick this (Thursday) afternoon.

The Willing Workers' class of the M. E. church is to assemble this (Thursday) evening at the parsonage for the January meeting.

The correspondents error in regard to the new heating system at St. Mary's new school, made an item in Wednesday's Bulletin read—Silent Glow, instead of Electrol.

Coldest In Two Years

The lowest temperature in Griswold for two years was at 5 a. m. Wednesday when the mercury dropped to 9 below. Last winter there was not one subzero record in the borough.

Work at the new Ashland mill has been at a practical standstill on account of storms and extreme cold.

Real estate men who know about and are interested in local property holdings, said Wednesday, that all indications pointed to spirited spring land sales.

Two new streets may be opened off East Main, leading to the south.

Celebrated Birthday

Mrs. Carl Benjamin gave a party Saturday afternoon to celebrate the fifth birthday of her daughter Ruth Mae. Games were played, the prizes being won by Lillian and Ida Benjamin, Natalie Anderson and Evelyn Bauer. Peanut butter and jelly sandwiches, cookies, cakes, milk and ice cream were served in the dining room which was decorated in blue and yellow. Wee crocheted dolls and baskets of nuts were the favors, and snap bonbons were a novelty which the children enjoyed. A birthday cake lighted with five candles was the center of attraction. The little girl received many gifts. Her guests were John Driscoll, Jr., Christine Driscoll, Ida and Lillian Benjamin, Doris French and Bernice McNicol of Jewett City, Grace Carden, Yantic, Natalie Anderson, Norwich, and Evelyn Bauer of Taftville. Mrs. Benjamin was assisted by Mrs. J. T. Stewart, Mrs. Walter Benjamin, Mrs. Louis T. Engler of Montville and Miss Anna Bauer of Taftville.

Mrs. Levi Dugas is a patient in a New London hospital, where she underwent an operation Tuesday.

Gave Children's Party

Mrs. Walter Gray entertained several of the small playmates of her three year old son Arvine at a birthday party Wednesday. The children enjoyed the games and refreshments, and remembered the little boy with gifts.

Almon Trider Dead

Mrs. Hector Sibelleand received word Wednesday of the death from pneumonia of her uncle Almon Trider in Halifax, Nova Scotia. Mr. Trider was a sportsman well known in New York and Nova Scotia.

PUTNAM

MONTIE SENTENCED TO THIRTY DAYS IN JAIL

(Special to The Bulletin)

PUTNAM, Jan. 16—Charles A. Montie of Plainfield was found guilty of operating a motor vehicle while under the influence of intoxicating liquor by a jury in Windham county superior court here this morning.

Montie was arrested on Nov. 29, by State Policeman James Carmody of Danielson state police barracks following a collision with George E. Baker of Canterbury. In his direct testimony Officer Carmody told the court that the defendant in his mind was under the influence of liquor at the time of the accident and following an investigation, he placed him under arrest.

In the lower court in Plainfield Montie was found guilty of the charge and fined $100 and costs of court, of which he took his appeal to the higher courts, charging that he was "railroaded" on the evening of his arrest by Officer Carmody. Officer Carmody testified that he treated his prisoner as a gentleman and did not railroad him.

Upon the return of the verdict Judge Jennings sentenced the former state prison guard to serve 30 days in the county jail at Brooklyn, remitting costs of court.

Following the imposing of sentence State's Attorney Howard C. Bradford informed the court that the business for the term in Putnam had been completed. Accordingly Judge Jennings adjourned court until next Wednesday morning, Jan. 23, at Willimantic.

Professor A. B. Duff was the guest of honor and speaker at the Rotary luncheon and meeting held today at the Putnam inn. Professor Duff is head of the physics department at the Worcester Polytechnical institute at Worcester, Mass., and his subject "Curiosity and Invention" proved to be of interest to his group of listeners. "Curosity is a primitive instinct of animals," said Professor Duff, "while invention is an instinct of man." At the completion of his address Professor Duff furnished the following moral derived from his subject and talk, "The men who abstract scientific work are not as well appreciated as one who gives practical applications to inventions, although the first is in reality the most important."

E. Howard Johnson of South Woodstock was introduced to the local club tday, as a new member. Mr. Johnson is engaged in the manufacture of insulated wire.

Luther M. Keith of this city an official of the landscape bureau of the state highway department was the guest and speaker Tuesday evening at the Rotary club gathering in Saybrook.

J. Dyer Potter, treasurer of the Cargill Trust company of this city was the guest of the National Rockland bank of Boston at the annual banquet of the Massachusetts Bankers association held last week at the Copley Plaza hotel in Boston. More than 1,000 members of the association were present at the gathering, representing New England. Edward G. Buckland, chairman of the board of directors of the N. Y., N. H. & H. R. R., was the guest of honor and speaker at the gathering.

A thorough search of the wilderness section of the county has been made by state and local police in an effort to apprehend Edward Capoo, accomplice of Edward Montiemarquette, who shot and seriously wounded Policeman Francis Gallagher in Springfield early Tuesday morning. Capoo escaped the Massachusetts police net in a Chrysler car, bearing Pennsylvania number plates. State officers, assisted by the local police, in addition to patrolling the highways, checked up all out of state registered cars. It was thought by the authorities that Capoo had taken refuge in Connecticut or with relatives in Woonsocket, R. I.

The slow tedious procedure of hauling snow in small quantities began today by the city highway department. A few dumpcarts have been employed and the snow is gathered by the force of hands in the department and deposited on the post office side on Main street. The highway department have concentrated their efforts in the business section of the city, attempting to clear Union square from the six inch snowfall of Tuesday.

With the Windham county championship indoor track meet to be held in Plainfield a week from Saturday, several promising Putnam athletes have their entries to County "Y" Secretary Edwin Hill at Danielson. The bulk of Putnam's representation will come from Putnam high school.

Rev. U. O. Bellerose, pastor of St. Mary's church of this city left for New York Tuesday from where he will sail for Bermuda to spend a fortnight in the interests of his health, which has been impaired by his strenuous parochial work of the past year. Since Father Bellerose took up the pastorate of St. Mary's church threee years ago his pastoral duties have been trying and his parishioners feel that his taking a much earned rest and relaxation.

SOUTH KILLINGLY

Christine Palmer has been suffering from a severe cold. Tuesday she developed pneumonia and was taken to Day Kimball hospital for treatment. Her condition was much improved later.

Mr. and Mrs. Winsor Barlow of Hillsgrove, R. I., spent Sunday with Mr. Barlow's mother at the Barlow homestead.

Beatrice Coffey is confined to the house by one of the contagious colds which seem so prevalent.

Mrs. A. E. Phillips is confined to her house by an attack of grip.

The Women's society of the local church have turned in their earnings of $85 toward the bill for installing electric lights in the church and community house. They have plans for further activities from which they hope to be able to make additional contributions to the fund.

John Whipple of Pomfret was a business caller at The Oaks Friday.

A. E. Hall and Francis Coffey were in Putnam Saturday.

Ada and Myra Spaulding and William Potter of Auburn, R. I., visited friends here Sunday.

Mrs. George Slater and daughter Betty were in Danielson Friday.

Malcolm Spaulding, who has been very ill for several weeks, is gaining a little each day.

George Slater and son Grant called on A. E. Hall Friday.

Everett Winsor of Plainfield came to work for A. E. Hall Monday. Mr. Hall expects to have his mill running in a day or two.

HANOVER

The Ladies' guild of the Congregational church held its annual meeting Monday afternoon in the vestry. The reports were read and accepted and all of the officers were re-elected. The quarterly committees will be appointed later.

The annual meeting of the church, with the usual supper and roll call, was held Wednesday evening in the parish house. Nearly all the members, both resident and absent, responded either in person or through friends. The clerk, William Storrs Lee, being ill with grip, and unable to be present, his place was taken by William G. Park. The reports as given by the trustees and officers of the affiliated societies indicated that more money had been handled and a larger amount of work done than during the previous year.

So far as known, no cases of influenza have developed here yet, but severe colds are prevalent among the children of the village and there are many vacant seats in the school rooms this week.

A number of local hockey enthusiasts witnessed the game at the new rink in Boston Saturday night, driving home from Providence rather late at night, or possibly early morning, yet not so late as to hinder their attendance at the Sunday morning service.

With the introduction of a portable sawmill recently there has been established quite a large lumber yard on the William Babbitt farm east of the village.

Mrs. Irene Mann, principal at the grammar school, conducted the meeting of the Y. P. S. C. E. Sunday evening and gave a talk which was worthy of a larger hearing than it was possible to secure at the time of the heavy snow squall which was raging about 7 o'clock.

CLARK'S FALLS

A Y. P. S. C. E. has been organized and the following officers for the year appointed: President, Ray Hill; vice president, Mildred Jones; secretary and treasurer, Alice Main.

A number from this place recently attended the installation of officers at North Stonington grange Friday.

Miss Lydia Koch spent the week end at her home in New Haven.

The following Sunday school officers have been elected for the coming year: Superintendent, Ray Hill; assistant superintendent, Avis Palmer; secretary, Lawrence Evans; treasurer, Gladys Palmer; organist, Wealthy Main.

The young people have enjoyed the skating this season.

PLAINFIELD

The O. J. S. met Monday evening in the vestry of the First Congregational church, the new president, Miss Florence Wibberley presiding. The entertainment was given by the Lincoln club, which a play "From Age to Youth." Those taking part were: James Royle, Mrs. Frederick Lyon, Ray Greene, Alfred Royle, Sidney Mathewson, Robert Bethel, of Wauregan, Mrs. William Krauss, Mrs. Robert Generous and Cecil Butterworth. Music was provided by Mr. and Mrs. Henry Leach. Supper was served and a very pleasant evening was spent.

COLUMBIA

A whist party was held Friday evening in the town hall for the benefit of the local grange. Nine tables were in play. The prizes were won by Mrs. Clayton Hunt, Miss Eva Collins, Mrs. W. H. Carpenter and Howard Rice. Cake and coffee were served.

Mr. and Mrs. James Grimm went Saturday morning to Bridgeport where Mr. Grimm has a position with the General Electric Co.

Miss Lila Seeley is spending the week end at her home on Chestnut Hill.

Mr. and Mrs. Yerrington, of Lebanon, were callers at the home of James Utley Sunday.

Mr. and Mrs. Ernest Collins of East Hartford called Sunday morning on Mr. Collins' sisters, Misses Eva and Myrtle Collins.

Mr. and Mrs. Raymond Lyman and family and Misses Eva and Myrtle Collins went to Hartford Sunday afternoon to call on Miss Laura Collins.

Mr. Bond is spending a few weeks in Hartford.

Rev. John Howell preached Sunday on "Prayer, the Power of Christian Life," taking as his text the Lord's Prayer.

Wednesday evening the annual installation of officers of the local Grange was held. A supper was served by the committee.

Flu Milder Than in 1918, But Vicks Sets New Record

Although the type of flu this year is not so serious as in 1918, health authorities are urging everybody to treat even the slightest cold at the start, as colds lower the resistance and make the body an easy prey to bronchitis or pneumonia.

An interesting response to this warning has been the phenomenal call for Vicks VapoRub, the external treatment which proved so helpful in the 1918 epidemic.

In spite of vastly increased capacity, the Vicks laboratories are once more operating all night long and are now producing 375,000 jars daily. A substantial part of this increase is attributed to the widespread use of Vicks as a preventive.

THUMM'S HOME MADE SAUSAGE — AND — SAUSAGE MEAT 40c per lb. THUMM'S DELICATESSEN 40 FRANKLIN STREET

Smith's Clearance Sale — ON — Rubber Footwear

Women's $1.00 Rubbers, low heels, ½ price	50c
Women's $2.50 and $3.00 Low Arctics	$1.95
Women's $5.00 Tan High Zipper Arctics	$2.95
Men's $1.00 Rubbers, narrow toe, ½ price	75c
Men's $3.00 Heavy One-buckle Arctics	$1.95
Men's $5.00 four-buckle Arctics, narrow toe—sizes 6, 6½, 7, 9, 10	$1.95
Children's 85c Rubbers, Gold Seal	50c

SMITH'S Shoe Store 8 Shetucket Street

You Are Safe when you take FATHER JOHN'S MEDICINE for COLDS

Be careful what you take for a cold. Remember that Father John's Medicine is absolutely free from dangerous drugs, and has had more than seventy years' success for colds and throat troubles.

THE PORTEOUS & MITCHELL CO.

Beginning Thursday

Extraordinary Sale "Holland" Health Blankets

BELOW IS REPRINT FROM "VOGUE," FEATURING THESE FAMOUS BLANKETS

Look for this label. It identifies the GENUINE IMPORTED HOLLAND HEALTH BLANKETS

. . . let your body breathe while you sleep . . . . . .

These light weight HOLLAND HEALTH BLANKETS will particularly appeal to housewives—providing the necessary warmth without undue weight for cool Spring and Summer nights. They are offered in a wide range of attractive designs and color combinations to harmonize with bedroom color schemes.

The peculiar weave of these imported pure virgin wool Blankets induce restful and healthful slumber by providing adequate warmth while permitting the body to literally "breathe".

GENUINE HOLLAND HEALTH BLANKETS may be obtained at the leading department stores everywhere.

HOLLAND HEALTH BLANKETS

Phenomenal Underpricing — of These — World Famous Blankets

Pastel Shades in Solid Colors of BLUE—ROSE—YELLOW PINK—ORCHID—TAN — and — Novelty Stripe Effects

7.94 each

Usually Selling at $12.50-$13.50

100% Pure Lamb's Wool—Size 70x84

Stock accumulations, due to a backward season, has forced a certain importer of these lovely blankets to make drastic price concessions in order to clear his shelves for the coming season.

ALL PERFECT NO SECONDS

"Holland" Camp Blankets

SALE PRICE $4.94 Value $8.00 Each

Just 40 only 64x84 Camp Blankets—100% pure Wool, of unusual quality—thoroughly shrunk—remarkable for its extraordinary service and durability—Olive Drab with contrasting border—ideal for many purposes in the home, camp, summer cottage, automobile, etc. Regular value $8.00.

Mail and phone orders for "Holland" Health and Camp Blankets filled in order received. Phone 408.

3-Day Clearance Sale — of — High Grade Luggage

Remarkable Clearance Prices on All Our High Grade Luggage

THURSDAY — FRIDAY — SATURDAY

Choice of any piece whatsoever—Trunk—Suit Case—Traveling Bag—Etc.

At Less 20% From Regular Low Prices

NOW IN FULL SWING!

Special Sale of Men's Suits and Overcoats

At the Astonishing Low Price of $13.95

PAZO for PILES

Soothes, heals, conquers pain, restores normalcy. For all forms of Piles. Money-back guarantee and full directions in package. Tube with pile pipe, 75c. Tin box, 60c. At all drug stores.

Receipts and Disbursements of the County of New London for the year ending September 20, 1928

RECEIPTS

Received for board of prisoners:	
From the State	$7,775.90
On Civil Process	3.00
Earnings of Prisoners	1,335.40
	$9,114.30
Jail Receipts forward	$9,114.30
Received from:	
County Tax	55,000.00
State for County Home	9,467.50
Unincorporated Business	18,848.32
Interest	2,029.18
Total	94,459.30
Balance from last year	120,961.51
Total	$215,420.81

DISBURSEMENTS

Paid at Jail fo.	
Provisions	7,451.82
Clothing	375.43
Bedding	289.59
Fuel	2,313.30
Light	546.71
Medicines	122.11
Medical Attendance	219.90
Salary of Jailer	2,160.00
Salary of Assistants	1,800.00
Building and Repair	2,024.34
Water and Ice	291.04
Telephone	192.55
Stationery and Stamps	120.89
Cane	329.42
Disinfectants	149.31
Barn Expenses	74.44
Other Expenses	20.63
	$18,481.48
Brought Forward (Jail Expenses)	$18,481.48
Paid at Court House for:	
Repairs	2,233.08
Telephone	169.23
Janitor	420.00
Engineer	259.00
Jail Repairs	6,164.92
On Account of County Home:	
Building and Repairs	650.36
Expenses	19,314.62
Salary of:	
County Commissioners	5,249.54
County Treasurer	420.00
County Auditors	60.00
Insurance	955.74
Stationery, etc.	33.00
Incidental office expenses	400.00
Agricultural interests	4,000.00
Advertising	51.00
Attorney	27.00
Bar Library	1,300.00
Bonds	557.00
Forest Fires	441.38
Printing	46.08
Probation Officer	459.76
State Agencies	15,494.31
Miscellaneous	380.00
Total	77,225.50
Balance to next year	138,195.81
	$215,420.81

State of Connecticut, County of New London, ss.,

Norwich, December 3, 1928.

The undersigned County Commissioners for the County of New London, hereby certify that the foregoing returns concerning the Jails, and the financial exhibit for said county, are correct and true.

Attest:

GEORGE H. BRADFORD,
CHARLES H. SMITH,
ELISHA WATERMAN,
County Commissioners.

Norwich, December 3, 1928.

The undersigned, Auditors of the County of New London, hereby certify that they have audited the foregoing exhibit of receipts and expenses of said county for the year ending September 30, 1928, and find the same correct.

LAWRENCE G. DRESCHER,
RICHARD J. DUDKOWSKI,
Auditors.

1700 1929

Norwich Bulletin and Courier

Entered at the Postoffice at Norwich, Conn., as second class matter
Telephone Calls:
Bulletin Business Office 480
Bulletin Editorial Rooms 35-3
Bulletin Job Room 35-2
Willimantic Office, 854 Main St. Telephone 1131-2.

139 YEARS OLD

Printed every day in the year except Sunday.
Subscription price 12c a week, 50c a month, $6 00 a year.

Norwich, Thursday, Jan. 17, 1929

Members of The Associated Press
The Associated Press is exclusively entitled to the use for republication of all news despatches credited to it or not otherwise credited to this paper and also the local news published therein.
All rights of republication of special despatches herein are also reserved.

Daily Average Circulation
WEEK ENDING JAN. 12, 1929:
13,666

SERVING THE AUTO REGISTRANTS.

Perhaps the time will come some day when the effort to give service to those desiring to register their automobiles will be extended to providing branch offices in all the cities of the state.

That there is need of speeding up the service is recognized in the motor vehicle department. According to a statement released by it this week about 40,000 "stubs" were given out with registration plates "as a special plan of speeding up service to registrants." The stubs indicate that the applicant has met all the requirements but the department was unable to fill out and return the registration cards sought before the time required for their use. Clerks have since the first of the year been busy filling out the cards but it may not be until the first of February that all can be forwarded.

Inasmuch as the department has authorized the recognition of the stubs in lieu of registration cards, until the latter are received it will mean no inconvenience to the auto owners but it does indicate a need of reducing the congestion which has developed again this year concerning the licensing of automobiles.

The department points out that this is the first year that the use of stubs has been resorted to among those making applications through the mail but "it was made necessary by the tremendous increase in this type of application."

If the applicants for registration are using the mail instead of going to the main or branch offices, isn't it further indication that the auto owners are endeavoring to escape the long delays and distressing waits which they face at these offices? Congestion is inevitable in view of the large territory the few branch offices are expected to cover. Waiting for long periods in the cold doesn't encourage a repetition of such experiences.

It is natural that the public should endeavor to avoid annoying waits and the use of the mail is a logical method, even though it means additional expense for those who have to pay to have their applications sworn to, but that congestion would be eliminated if instead of three or four substations one was placed in every city of the state. It is only fair in the interest of giving proper service to all taxpayers alike, and provision ought to be made by the present legislature for doing so.

MORE SCANDAL.

All kinds of highhanded practices are carried on in the big city of New York long enough for many to get rich, many to complain and more to suffer, but there comes a time when there is a revelation of what has been going on. Then there is a great hue and cry, the authorities begin to step around in a circle, prosecutions are demanded and it is impossible to locate the one wanted.

This has been done over and over so many times that there is little new in the demands that are being made for a reform in the manner of handling bankruptcy cases. Just now David Steinhardt is among the missing. He is accused of embezzling receivership funds and there is much being said about loose methods of dealing with bankruptcy cases. It is declared to be a scandalous situation that has been revealed and there is probably no doubt about it, but the strange part of it is that it has been allowed to go on so long without detection.

Whenever anything of that kind happens in New York the question at once arises as to how many others are involved and just what means were employed for covering up such methods. In the quest for such information there is always encountered the difficulty of unraveling the scheme, but it emphasizes anew the belief that such safeguards should have been established in the past and been enforced to the extent of preventing anything of the kind.

It is time now for taking steps that will prevent such practices in the future as well as to bring about the conviction and penalization of all those who may be involved at the present time. Indications point to the fact that the scandal will include many. The time to clean it up is now, but along with the inquiry should go action that will place an effective check upon such a practice in the future.

AMERICAN EXPERTS.

It will unquestionably be conceded that the choice of Americans to serve on the allied-German commission for the purpose of considering the reparations problem and possibly providing a substitute for the Dawes plan is excellent.

The selection of Owen D. Young and J. P. Morgan, with Thomas N. Perkins, a New Englander, as alternate, has been made by the other countries. That they meet with the approval of this government is evidenced by their selection, but they do not and will not be the representatives of the United States government. That was made clear when it was declared that this government would not oppose Americans upon the commission, although it would not appoint them or permit any connected with the administration to serve.

Mr. Young is the first choice because he was a member of the commission that produced the Dawes plan. His previous experience in addition to his ability particularly fits him for the place. All are experts.

Mr. Morgan is selected because of his commanding position as a banker and financier in this country. His knowledge of international financial affairs will make him an invaluable member of the commission.

Mr. Perkins as a lawyer and a banker, though not as well known as either of those for whom he may sit in as alternate, has had a certain degree of experience through the two years that he served as unofficial American member of the reparations commission.

What will be accomplished is not known. There is a desire that Germany be told what it must pay, that the amount be fixed instead of remaining indefinite as under the Dawes pla. Talk then turns to the floating of a big bond issue by Germany in which all countries would be expected to participate. Furthermore there is an effort to have this country wipe out a certain portion of the debts of the European countries if they lower the amount to be collected from Germany.

This government has consistently maintained that there is no relation between the reparations problems and the war debts owed this country, and it doesn't look with favor upon the idea of Americans swinging any German bond issue. Though they are not official representatives of this country these things are unquestionably known to the American experts.

LET NORWICH COOPERATE.

Throughout the length of the Central Vermont road there must be gratification over the cooperation which that company plans to give in the future to the communities along its line for the purpose of industrial development.

This is a new policy which has been set forth by Industrial Agent Fountaine but it is one too long postponed. It holds forth many advantages for all concerned. The road is seeking increased business, a sign of activity that is particularly pleasing for it gives hopes that it contemplates taking greater advantage of this rail line across New England.

With the railroad seeking development and the cities and towns along its line in the same boat there is a chance for real and profitable cooperation. We have gotten to the point in these days where interest in industrial development on the part of railroads has manifested itself but slightly. The possibilities of making more out of this outlet of the Canadian National railways are many. Notice of increased service means something but the promise that there may be further service, even in the transportation of passengers, indicates that the road visions an opportunity to serve and thereby to develop business.

When millions were thrown away on the proposed line from Palmer to Providence there was surprise that such a sum was not devoted to the making of needed and permanent improvements on this Central Vermont line. The new move indicates that attention is being given in that direction.

Though delayed it is nevertheless welcomed and there is every good reason why Norwich should lend full cooperation in this and all sound efforts for industrial development. We have excellent advantages and there is every reason why use should be made of them.

A DRY INQUIRY.

From the efforts which the respective leaders were making it is apparent that both the wets and the drys in congress believe that there should be a thorough inquiry concerning prohibition, the violations and the court procedure. Thus when it is announced that President-elect Hoover plans to name a commission directly after his inauguration to do this very thing, it becomes evident that their efforts become unnecessary.

This matter has apparently been cleared up by a conference with Mr. Hoover and the decision to abandon the resolutions to be offered in the house and senate is the wise one. Such a move as Mr. Hoover plans is only what he called attention to during his campaign and he intends that there shall be no delay in getting started. This means that the next congress will have a chance to act in providing the necessary funds for the commission but that should encounter no opposition in view of the agreed sentiment among the wets and drys.

Just what effect this will have upon the move to provide $25,000,000 additional for the enforcement of the dry law, against the advice of Secretary Mellon, remains to be seen. Possibly Mr. Mellon had in mind the contemplated action of Mr. Hoover when he urged that the exact use of any such sum should be stated in order to insure that it be wisely employed. The inquiry ought to show what is needed, what money is required and where it should be spent.

EDITORIAL NOTES.

The man on the corner says: Why kick, isn't it time for winter and snow?

Perhaps the icemen are worrying, but there's nothing at present to indicate it.

Now that the Kellogg treaty is out of the way, what treatment is the senate going to give the cruiser bill?

With snow keeping some in doors there will start the annual diversion of devouring the seed catalogues.

If an inquiry is started about the enforcement of the prohibition laws in this country there are a few who will desire to be heard.

From the feverish speculation over the Hoover cabinet some in Washington are threatened with exhaustion if obliged to keep it up until after March 4.

NAME-PICTURES.

As Georgia opened the morning's mail she indulged in the game which had yielded her many a pleasant hour. On taking up each envelope she looked at the post mark. This was one phase of the game. She kept her mind in a receptive state and seised upon the first impression which the name of the city conveyed to her.

Sometimes obvious pictures were in her mind. "Elmwood" meant a sleepy little town with wide streets shadowed by great elms. Sometimes the picture was less obvious and she would catch at a subtle implication in the name.

Thus Montpelier—she could not have told why—meant a place where life was lived gallantly. Watteau ladies and gentlemen seemed endlessly to be receiving and paying respectively witty compliments. It was so—and she did not trouble to reason why.

The other and more fascinating phase of the game came with the reading of the signature. Because it was her responsibility to see that the mail was properly distributed, she had to read each letter and assign it to the proper person in the organization. So she had both the name and the letter to suggest to her a portrait of the individual who had written it.

Here was a letter, most deliberately terse in its phraseology, and signed with a flourish. He would be a big man, pompous, with his glasses on a black ribbon, given to sweeping them off his nose and tapping them against his thumb nail as he gave his grave attention to matters of import. Georgia chuckled.

Her chuckle attracted the attention of the telephone operator, with whom she shared this small outer office.

"Now what are you chuckling over?" demanded the telephone operator. Georgia picked up the letter and took it to the switchboard, where she mimicked the self-important individual, whom she sensed back of the letter, and pointed to the boldly flourishing signature.

"Don't be ridiculous," said the telephone operator. "I know him. He isn't like that at all. He's a round little man, and bald, and as mild-mannered as 'please ma'am.' So, you see, you really can't tell what a person's like from reading his letter and signature."

"Oh, I don't know," replied Georgia. "I'll bet I can tell sometimes."

"Don't be foolish," said the telephone operator. "It's a perfectly absurd idea."

"Now, here's an applicant for that district managership in Iowa," said Georgia, opening the next letter. "We'll see how close I come this time. He'll no doubt be asked to come here for an interview. So we'll have an opportunity to check up on my impression of him." She closed her eyes for a moment and then, with a mischievous look, she said, mimicking the voice of a medium conducting a seance:

"I see a man, divinely tall. He has blue eyes and brown—no red hair—no, it's brown, but it's red when the light is on it in a certain way. I think he has freckles. He seems—he seems a pleasant person, young, and with the little crinkly lines at the corner of his eyes that show he knows how to smile. There!" she finished. "How's that?" The telephone operator laughed.

"What's his name?" she demanded. "I'll want to check up on that story if he comes in here," Georgia referred to the letter.

"Donald G. Whitehouse," she said, and dropped the letter into its proper basket.

Three days later, while Georgia was busy elsewhere, a young man entered the reception room. The telephone operator stared at him until he grinned at her and said:

"What's the matter? Do I look like a ghost— Or did I forget to put on my tie?" The telephone operator, in her embarrassment, plunged into the sales manager's line and had almost announced "Mr. Whitehouse" before she realized that she had not asked his name. Georgia did not return to her desk until after the lunch hour.

"How did you do it?" demanded the telephone operator.

"Describe Mr. Whitehouse."

"Oh! He got the job, by the way. And I'm going back with him. I told him to apply. I knew his experience was just what the firm wanted. You see, I've known him since we were kids together in Iowa."—Exchange.

LETTERS TO THE EDITOR

Thoughts of East Main St.

Mr. Editor: I mentioned the fact in one of my recent letters to you that the so-called East Main street was opened for traffic to and from Preston around the year 1817, and in looking up authorities on this subject I find this is approximately correct. My recollections of this street, some 50 years later, picture a street that was shaded on each side with beautiful trees that gave it a charm that it had taken years to produce. But the street itself, you old timers can recall, at certain seasons was well nigh impassable, due to the rains which would make the street almost up to the hubs of the wagons with the mud. And this often took many days to dry up, for the dampness was held from the sunshine by the shade that was engendered by the heavy foliage on the trees. Still, to my way of thinking, this is and was the most historical street among many others in the early life and times when the Rose of New England was holding a place in the sun. And this has continued ever since. What memories are associated with this street, for it seems but yesterday when several of the most prominent men of Norwich came out from the door of the Buckingham Memorial, which at that time was the home of the former war governor of the state of Connecticut, the Hon. William Alfred Buckingham. He was the governor for nine years, from 1853 to 1866. The second man of this group was, if my memory serves me, the Hon. L. F. S. Foster, and the third one I have forgotten but I think was the Hon. John T. Waite. The fourth one will never be forgotten for it was none other than the people's choice for the 18th president of the U. S. A., Gen. U. S. Grant. This was in the early fall of 1868. You young folks of today perhaps have seen sometime, somewhere, in the movies, a very good replica of the original. Even today I can see him in a mental picture, as I saw him then as he stood up in an open barouche and I not more than ten feet away from him listened to him as he explained the issues of the day, for he was then doing his campaigning for the office of president. His running mate was Schuyler Colfax, a native of New York.

Say old timers, don't you remember the parades of those years incident to the presidential elections, the parade of the "Tanner Boys" who typified Grant's early days and business as a "tanner"? Do you recall the uniform they wore, a yellow cap and with it a cape to match; a fair imitation of leather? Didn't we have good times? With all the good things to eat, that was the climax of these parades. Honestly I think we "kids" got into these parades without a very clear conception of what it was all about, but we did have a very clear vision that somewhere, when the parade was over, there would be a lot of fine eats that had been prepared by the loving hands of those splendid women of New England who, among their many other accomplishments, knew how to make the good things that would reach the hearts and tickle the palate of mere man. Some of those eats were so good that a man who had no appetite would become hungry the moment he saw them. Why, oh, why were these parades and good times stopped? We young street "Arabs" liked them for there must have been a certain amount of Scotch in our make-up—something for nothing.

Returning to East Main street, how well I recall the inspection of the Boys in Blue who were here in answer to the call of the one who is today known as the great war governor and, as I write this letter, I see before me his call for men to uphold and protect their country and their homes and loved ones. This call is too long to incorporate in this letter. Suffice to say the call was not in vain for they came from every walk in life.

"For they left the ploughshare in the mould,
Their flocks and herds without a fold."

Just 19 days after the governor had issued his call, more than 1,000 men had answered and were encamped at the grounds of the New London county fair grounds. And this camp was named "Camp Aiken" in honor of one of your very illustrious sons of Norwich, who is living today, at the very advanced age of 95 years.

I, although just a street gamin was at the camp, and why not, for here was my honored father soon to leave me alone with no one to look out for me. Fortunately I fell into good hands. But what wondrous sights were to be seen here at the camp. With the drills and every-day routine it sure was an inspiring sight. The flags flying, the drums beating and everything carried on with military precision, was to some of the Boys in Blue just a great big holiday—just a dream—but what an awakening! For I, though only a boy, can look back and see the old mothers who saw their only boys leaving for no one knew what fate; I saw the young girl as she parted from her sweetheart, wives from their husbands—still so proud of them, yet with eyes filled with tears and with breaking hearts. Although I was young still, I wondered when my father would return.

And the dearest memento that these boys carried with them was their mother's picture or perhaps that of a sweetheart. A story was told of a boy who was dying on the field and in his hand he held a picture. Someone wanted to take it away. And he said, "When I parted from my sweetheart I kissed her and she gave me this, her picture, and I promised to keep it, living or dead." And then he fell back with a smile on his face and died. He was one of the Norwich boys of yesterday.

Is it any wonder, dear reader, that I am so proud to tell the world that I am a native of Norwich and although I only come there at intervals for a short stay, still I see the scenes and days with the actors in this great drama of life as clear as though it was but yesterday.

C. H. "DAD" SHAW.
Passaic, N. J., Jan. 14, 1929.

A Washington Bystander

By KIRKE L. SIMPSON
Associated Press Staff Writer

WASHINGTON, Jan. 16—Two men who presently will be just George McLean of Simsbury, Conn., and Jim Reed of Kansas City, Mo., with no titles except such as are adorned by the ex- prefix, played a leading part in the senate's struggle over the Kellogg anti-war pact.

Both will be voluntary exiles to private life after March 3. Both have served three consecutive hitches in the senate; both are veterans of the senatorial fight over the League of Nations covenant. McLean was one of the "mild reservationist" persuasion in that warfare, but Reed was a commander of the anti-league battalion of death.

McLean Emerges

McLean wasn't very active verbally. He hasn't ever figured among the long distance talkers of that body, in fact. Which makes his sudden plunge into prominence in the Kellogg pact debate all the more conspicuous.

While those noted political captains, Borah of Idaho and Swanson of Virginia, were sharing honors in leadership in favor of the anti-war treaty from the republican and democratic trenches, respectively, McLean from the republican side and Reed from the democratic side kept up a constant sniping fire of opposition.

Borah is at his best in the give and take of senate debate. He never loses his temper and is a skillful strategist. Swanson, that Virginian with Scandinavian name but the manner and appearance of the old school Virginia cavalier, is wholly different. He's excitable and belligerent in debate.

And the more excited he gets, the farther the letter "R" recedes from his spoken vocabulary. It just ain't. Last session he led an attack on administration handling of submarine accidents. He dealt particularly with the S-4 disaster. At least, that is what he was interpreted as calling it by the ever truthful Congressional Record. What he actually said every time was "S-foe disastah."

Verbal Tilting

McLean heckled Swanson considerably at one point on the wars of self defense aspects of the Kellogg pact. The Virginian was aroused to combative mood, as usual, and Reed derived amusement from that fact.

"I beg to suggest," he broke in, "that we at least ought to be able to discuss this article of perpetual peace in a peaceful way."

Swanson fired back that Reed himself was the greatest probable obstacle to a peaceful discussion.

"He preaches peace in discussion, but he is very vigorous in his blows, and he knows it," the Virginian thundered, and the senate chortled.

Later Swanson described the pact as "an expression of a desire in your heart for peace."

"We exchange a sort of international kiss," Reed commented.

Swanson—"Well, better kisses than blows."

Reed—"Sometimes they lead to blows."

NEW BOOKS

The Electric Word, The Rise of Radio. By Paul Schubert. Cloth, 311 pages. Published by The Macmillan company, New York. Price $2.50.

In this volume the author tells the whole story of radio from the days when Marconi made the first practical use of the Hertzian wave theory in 1896, through the era of maritime adoption, the period of military use and down to date in the present era of popular use.

Mr. Schubert does not overlook the scientific aspect of his subject but he builds his story chiefly about the practical use of radio as a system of communication, and with the political and business intrigues which have accompanied the development of the art. It deals with a subject in which everyone is today interested.

Marconi worked under handicaps and severe criticisms during the early days of developing communication without wires. After he obtained his patents the value of the system was recognized as particularly valuable for ships and directly thereafter its uses in connection with war were fully recognized and seized upon by all the nations.

It was in 1919 that big business displayed interest in radio and backed by the General Electric company the Radio Corporation of America was formed followed by persistent development. In 1921 Dr. Frank Conrad set up the first experimental station for broadcasting and out of that came the station KDKA. In that same year, through agreements concerning patents, radio sets for home use were produced and other stations were started and 589 stations were licensed during the first year the government exercised control over them. Since that there has been no restraining of radio possible. Not only has its popularity grown, and sets are to be found in most every home, but improvements are constantly being made. We are still watching radio grow and realizing that in another quarter century what is now the last word in radio will be regarded as an antique.

How to Change Your Condition. By S. Vadianathan. Flexible Leatherette, 245 pages. Published by The Elizabeth Towne company, Holyoke. Price $1.60.

Professor Vaidianathan points out that a change in your condition can be brought about by redirecting your subconscious. The volume deals with the subconscious mind, what it is, how it can help you, how it influences your condition, your habits, your environment and how it determines your success or failure.

The author, a noted psychologist, points out that your ordinary consciousness is limited while your subconsciousness is not, being ever active whether you are awake or asleep. The activities of the subconscious are not governed by your will unless you choose to control them in that way. While the involuntary processes in you go on without your volition, it is nevertheless possible to control almost all of them, and by moulding the activities of your subconscious in the manner you like you will be able to mould the activities of your consciousness.

The author goes into his subject very thoroughly and carefully explains the various steps in detail.

The World Almanac. By Robert H. Lyman. Paper, 928 pages. Published by New York World. Price 60 cents.

With the new year comes the 44th annual World Almanac, that handy book of a million facts and figures. The 1929 issue is the seventh edited by Robert Hunt Lyman. It grows better every year and is more heartily welcomed. It is the standard reference book of America.

Always the outstanding reference book for politics, the World Almanac gives the election figures by states that brought Hoover and Curtis their great majorities, the nomination conventions and platforms and the new congress. The government figures, rosters and articles have been revised by government officials.

But the Almanac gives one more than public affairs and high finance. The notable feats of aviation are chronicled. In 1928 alone were Lindbergh's good-will tour; the magnificent flight of the French aviators, Costes and Le Brix; the German Bremen's first crossing by air from Europe to America; the Australians' hop, skip and jump across the Pacific from San Francisco to Australia; Sir Hubert Wilkins' flight across the frozen Arctic ocean, and the round trip of the glorious Zeppelin.

Stories That Recall Others

Traffic Officer

Bobby, who evidently knows how to spell his name, was pretending he was a traffic officer arresting a speeder. He said loudly: "Say there! What's your name?"

He answered in changed voice: "I'm Tom Mix."

"How do you spell it?"

"B-O-B-B-Y" came in deep tones.

Explained

The fact that Buddy's home contained a canary bird and that he was fully conversant with its ways and habits probably saved him from his first disillusionment at Christmas time. His mother had taken him on a shopping trip downtown and he had seen his first Santa Claus, who was up to specifications in every way, except that his whiskers kept coming loose. Tragically Buddy's mother felt that this little detail would ruin Buddy's holiday, and she waited to see what his comment would be. It was as blithe and gay as you please. Remarked Buddy: "Oh, daddy, I saw Santa Claus downtown today, and he was moulting!"

Pimples

If you want to get rid of ugly, disgusting pimples in a hurry, try the harmless new remedy, in convenient tablet form called Kitagran. It gets rid of the impurities in the blood so quickly that the skin clears up right away—often within 24 hours. You can get Kitagran from Lee & Osgood Co., who will return your money if you are not thoroughly satisfied.

What Do You Know About Eastern Connecticut?

Questions.

1—Who started the Sheffield Dentifrice company?
2—When?
3—Where?
4—What was done with it in 1887?
5—Who was the last surviver of the first settlers of Killingly?
6—When did he die?
7—What was his age at death?
8—When was the East Woodstock library established?

Answers will be found on Classified Page

IN DAY'S NEWS

The Disputed Chaco.

The Paraguayan Chaco, area of the Bolivian and Paraguayan boundary dispute is no minor morsel of land.

A territory more than 100,000 square miles in area, a region larger than the states of Pennsylvania and New York combined, is the subject of controversy.

Beginning in 1879 Bolivia and Paraguay have repeatedly tried to reach an amicable division of the Chaco. An agreement to arbitrate has been made, but the dispute has not yet reached an arbitration commission.

"The Chaco is an Indian territory," says a bulletin from the Washington, D. C. headquarters of the National Geographic Society, "and is known as Paraguay Occidental, distinguishing it from Paraguay Oriental, lying east of the Paraguay river.

"It is a continuation of the Argentine Chaco, a low-lying, level, grass-plains country east of the Andes foothills. The disputed area is a wedge between the Pilcomayo river and the Paraguay river, roughly an equilateral triangle 500 miles on a side. Previous negotiations accepted Bolivia's rights to the apex. How to make an acceptable upside down 'A' out of this 100,00-square mile unpartitioned 'V' is the question.

"Drawing boundary lines in the Paraguayan Chaco has its humorous aspects. Diplomats of the two nations drew lines on their maps in 1879, again in 1887, and in 1894, but no surveyor could have been found to lay out any of the irritating lines. Loud might Paraguay and Bolivia argue, the Chaco belonged to the Indians. Until after 1900 few white men bold enough to penetrate the Chaco came back to tell the story. Expedition after expedition, some with as many as 200 soldiers, went in and was wiped out by the Indians. Because of the aborigines the geography of the Chaco remains hazy to this day.

"For more than two centuries the Paraguay river separated savagery and civilization. Travelers on up-to-date steamers looked out on one bank and saw the towns and ranches of Spanish Oriental Paraguay and on the other a shore empty save for an occasional silhouette of feathered horsemen bristling with spears.

"Two centuries ago the Chaco wilderness became a refuge for remnants of Inca tribes that fled Spanish oppressors in Bolivia and Peru. They had learned their lesson. They would have nothing to do with white men. Most of the Jesuits who dared to enter the Chaco were killed; a few escaped.

"That the Chaco is now passably safe for white men; that permanent settlements have been set up; that settlers' homes begin to dot the river banks, is largely due to one man, W. Barbrooke Grubb, a missionary, sometimes called the Livingstone of South America.

"Grubb placated the Chaco savages single-handed and without a gun. Once an angry Indian pressed an arrow against his chest; another time witch doctors tried to poison his tea; but his closest call came when a trusted Indian guide ambuscaded him, shot him with an arrow and left him for dead. By honest dealing and by a mixture of courage and bluff Grubb won the Indians' respect, and, having done so, established a road into the Chaco and created the central town called Waikthlatingmangyalwao.

"Under his direction a definite effort has been made to conserve the Indians. Paraguay needs the Indians of the Chaco because they alone are adapted to the hazards of Chaco life. No attempt will be made to hurry the savages in the transition from bow and arrow hunters to reacheros and potato hoers. Indians will not be urged to wear the clothes of civilization; in fact, Indians are encouraged to come to church in native dress, consisting of a skin skirt, plus, on the part of the men, feathers fastened to the ankles.

"The Indians deserve credit for survival of the Chaco, which is a Pandora's box of all the pests and scourges of nature. Droughts sometimes last two years, but when it rains the level plain becomes a vast swamp. Mosquitoes, fleas, ticks, scorpions, many poisonous snakes, and jaguars make life exciting. Locust swarms render agriculture next to impossible. Temperatures run up to 110 degrees in summer time. The Chaco is too tropical for the average white man.

"Curious and unlovely customs are the product of life in the Chaco. Infenticide is an evil that missions constantly work to prevent. The Indian mothers do away with many girl babies, on the principle that the fewer the women the more attention a wife will receive from her husband. Wives divorce husbands at will, confident of finding another without delay. Burials must be made at sundown, according to Indian custom, so individuals who are approaching death sometimes are hurried along with a knock on the head. Missionaries are helping eradicate these practices."

YOUR HEALTH

ARE YOU CARRYING A SPARE RIB?

By Dr. Mark Lewis Emerson
Oakland, Cal.

Every now and then we find some individual with one or two ribs to spare; in other words, he is carrying around with him a couple of spare ribs. Unfortunately, these extras do not protect him from future trouble, as do a couple of extra automobile tires. Quite the contary; they too frequently get him into all kinds of real trouble and distress of a somewhat obscure orgin.

By having one extra kidney, more than one lung, several lobes to his liver, a couple of hemispheres to his brain and two halves to his heart, many a person is kept alive indefinitly while one of these orgins—or parts of it at least—are put out of commission, by disease or accident.

Spare ribs, or false ribs so-called, grow right above the first rib. The average rib is attached to the spinous process of the thorocic vetebrae, but these supernumerary ribs are the spinous process themselves, growing out in rib shape at the top of the chest cavity.

There being no regular place for these in the human economy, they seem to grow where they can, through and around the various nerves and structures in their vicinity, acting very much like a foreign body, instead of part of the economy of the human body.

These foreigners or unnecessary ribs will vary in length from one to several inches. If, in their peculiar and foreign growth, these short ribs press on another bone or nerve or artery or vein at the base of theneck, they will surely will make trouble with the possessor.

Certain definite groups of pain are generally associated with this extra cervical rib. Pains radiating through the back of the neck, base of skull; along the upper vertebrae of the back and neck, and especially radiating down the inner side of the arm. All these and many other pains are due to these extra ribs pressing on sensitive nerves or nerve filaments. Back pains, headaches, dull heavy feeling in upper part of spinal column, irritable temper and frequent change of glasses, is the common rule.

This condition cannot be determined except by a thorough physical examination, eliminating many other possible troubles. Much time is lost as a rule before this condition is finally diagnosed. The X-ray has much to tell you these days about obscure pains and their possible cause. A through physical examination is the all important thing here.

See your family doctor about your pains and aches, and don't be satisfied until the source of your trouble is found.

Most Amazing Guarantee Ever Made to Pile Sufferers

Because there are still thousands of men and women needlessly suffering the torture and discomfort of itching, bleeding, burning piles, Peterson of Buffalo asks every druggist to broadcast his remarkable offer.

He says—"Tell every one of your customer that it doesn't make any difference what they have tried before or what lack of success they have gotten from any internal or external remedy for piles—I want them to give Peterson's Ointment a fair trial. Tell them they make this trial at my expense for if the mighty healing powers of my ointment doesn't stop itching and burning and dry up piles quicker and better than they ever hoped for—their money will be returned." Generous box—35 cents.

It May Be Urgent

When your Children Cry for It

Castoria is a comfort when Baby is fretful. No sooner taken than the little one is at ease. If restless a few drops soon bring contentment. No harm done, for Castoria is a baby remedy, meant for babies. Perfectly safe to give the youngest infant; you have the doctors' word for that! It is a vegetable product and you could use it every day. But it's in an emergency that Castoria means most. Some night when constipation must be relieved—or colic pains—or other suffering. Never be without it; some mothers keep an extra bottle, unopened, to make sure there will always be Castoria in the house. It is effective for older children, too; read the book that comes with it.

Baby has little upsets at times. All your care cannot prevent them. But you can be prepared. Then you can do what any experienced nurse would do—what most physicians would tell you to do—give a few drops of plain Castoria. No sooner done than Baby is soothed: relief is just a matter of moments. Yet you have eased your child without use of a single doubtful drug: Castoria is vegetable. So it's safe to use as often as an infant has any little pain you cannot put away. And it's always ready for the cruelest pangs of colic, or constipation, or diarrhea; effective, too, for older children. Twenty-five million bottles were bought last year.

Fletcher's CASTORIA

No More Piles

Thousands Bless Dr. Leonhardt the Specialist Who Discovered This Common Sense Remedy

If you think that the surgeon's knife is the only method of escape from the misery of piles, it's because you haven't heard of the internal treatment known as Dr. Leonhardt's HEM-ROID.

This Doctor's treatment is internal. By experimenting for years he discovered the exact cause of piles and then went further and compounded a remedy that would remove the cause.

Dr. Leonhardt wants every sufferer to benefit by his discovery and so that there will be no doubting or delay, Lee & Osgood and all druggists are authorized to sell HEM-ROID with guarantee that it will do as stated or money back.

On that honorable basis every sufferer should secure a pakage of Dr. Leonhardt's HEM-ROID today.

Bumsteads Worm Syrup

"To children an angel of mercy." Where glycerine are followed it NEVER FAILS. Double results and most of SANTONIN. It contains full dose. Blood strengthening. Sold everywhere or by mail, 75c a bottle.
Est. C. A. Voorhees, M. D., Philadelphia.

Simple Health Rules

Include a nourishing hot cereal in your breakfast menu. And Malt Breakfast Food, the whole wheat cereal, malted, has all the food value of bread plus a tempting, delicate flavor that children and grown-ups love. Cooks quickly. Try it for a change. It costs so little.

Write for children's health chart

MALT BREAKFAST FOOD
Made by The Malted Cereals Co., Burlington, Vt.

INSTANT RELIEF FOR

DEAFNESS

Head Noises, Ear Aches

Roaring and hissing sounds, discharge, pains, sensitive and tender ears, all ear drum trouble. You will be surprised how quickly Aurine will help you. You may be a chronic long-time sufferer, you may have tried many things without relief, but do not give up hope before you know what Aurine Ear Balsam can do for you. Dr. Edward Kolar, M. D. said, "Aurine helped cases I had given up as hopeless. A truly remarkable scientific remedy."

Stop paying high prices for earpieces, stop buying expensive treatments and enjoy the glorious relief that more than 100,000 others have found in Aurine. A few drops in each ear and relief comes instantly. Mr. R. P. Maxwell, a well-known Deputy Sheriff, says, "Just started using my second bottle and am glad to state that I can now hear my watch tick. Today was the first time, this summer, I heard the church bell ring." No matter how stubborn or what your trouble is, you must try Aurine. No risk, no chance, no doubt. Aurine must do the work or cost you nothing.

WRITTEN MONEY-BACK GUARANTEE COMES WITH EVERY PACKAGE

For sale, recommended and guaranteed by Lee & Osgood Co. and other leading druggists.

MORAN and MACK—The

"Two Black Crows"

Make Another Great Columbia Record Hit!

"In Hades"

Hear This Latest Double Faced Record

By These Two Famous Comedians at

Plaut-Cadden's

135-143 Main Street

STUDENTS SPEAK AT CIVICS CLASS ROUND TABLE

The Civics class of the Woman's City club held its round table Wednesday evening at the Wauregan house. The subject for the evening was Americanization. Miss Rosalie Bennett, chairman of the Americanization department, presented Miss Bernice Willey, teacher at the Broadway night school and Miss Willey introduced five of her pupils, who told of their early lives in other countries and of their coming to America. This was most interesting. Two of the pupils who have been in this country but six months, and have shown wonderful advancement in their work in the school and in adapting themselves to American life. The three other pupils being older, were further advanced, one man having been employed in Norwich for several years. He is now building his own home.

Miss Mary Potter, field agent of the state board of education for Americanization work, was next presented by Miss Bennett. Miss Potter told of the Americanization work throughout the state. Where classes have generally been held in the evening, in some cities classes are held in the morning and also in the afternoon. Springfield has one Americanization school conducted from nine a. m. to nine p. m. Miss Potter emphasized the fact that the most important work is with the foreign mothers in the home. This is most important because the foreign mother is the one who is influencing the children in the making of American citizens. Miss Potter urged the women of Norwich to visit the Norwich night school and become acquainted with the work being done here.

Driving Licenses Suspended

In the list of 32 motor vehicle operators having their licenses suspended for a year for driving under the influence of liquor is included the name of Clifford L. Peterson of Jewett City, who is the only one this week in this part of the state.

BORN

RIORDAN—In Hartford, Jan. 15, 1929, a daughter, Josephine Marie, to Mr. and Mrs. Edward M. Riordan (Josephine Portelance), of 134 Prospect street.

The Annual Meeting

— of —

The United Workers

Will be Held

Tuesday Afternoon, Jan. 22nd, at 3:30

— in the —

Wauregan Hotel

EVERYONE WELCOME.

The School of Nursing

of the

William W. Backus Hospital

is accepting applications for the February class. Our course includes seven months affiliation with the Yale School of Nursing and New Haven Public Health Association.

For prospectus of the School giving requirements for admission, Curriculum and opportunities offered, address Supt. of Training School, Wm. W. Backus Hospital, Norwich, Conn.

When YOU WANT to put your business before the public there is no medium better than through the advertising columns of The Bulletin.

1790 1929

Norwich, Thursday, Jan. 17, 1929

VARIOUS MATTERS

Light vehicle lamps at 5.14 this evening.

The moon will quarter Friday at 10.15 a. m.

Saint Anthony is honored in the church calendar January 17th.

Native eggs were bringing 55 cents in Norwich stores Wednesday.

Boy Scouts, Troop 12, of Park church will hold a meeting Friday evening.

Winesap and Baldwin apples are selling in Norwich at $1.60 the large basket.

A number from Norwich will go to Boston for the Sportsmen's show this week.

The mid-week service topic at Trinity Methodist church is to be "evival Under Ezra."

According to the last telephone figures, Jewett City has 542 stations, Lyme 569 and Moosup 733.

A number of bird fanciers from this vicinity are in New York for the big poultry show this week.

A woman resident of Eastenr Point continues to take her daily dip in the salt water throughout the winter.

Even during the late afternoon and in sheltered places Wednesday the mercury remained under 34 degrees.

Farmers are using the time of the severe weather to do inside work, odd jobs put aside during the busier season.

Miss Mary Albright was elected president of the Hapiknocob Camp Fire Girls at a recent meeting of the group in Groton.

George Lowry, of Willington, who won the egg laying contest at Storrs last year, has had a 15,120 egg capacity hatchery built.

These are the days when any stray birds soon discover where their friends have provided them lunches of crumbs or pieces of suet.

From New London Mr. and Mrs. Philip B. Grove have gone to Braden Castle, Florida, where they will spend the greater part of the winter.

A minute on the Central Baptist church calendar reads: Entered into rest, Mr. Elias Chapman, for many years a loyal member of our church.

The engagement is announced of Alan Clarke Guild of New York, son of Dr. and Mrs. F. E. Guild, of Windham, to Miss Margaret Smith of Fairmount, W. Va.

A Flanders girl, Pauline Beck, is confined to her home at Niantic hill with a sprained ankle, the accident occurring while she was at play at school Friday.

The church school officers, teachers and substitutes of the United Congregational church have their January supper tonight (Thursday) at the Community house.

At Ashaway, Mrs. Annie Moore presented one of her famous angel cakes to her near neighbor, Mrs. M. L. W. Ennis, who passed her 84th birthday Monday, January 14.

The Goshen (Lebanon) church is closed through January. Mr. Bushnell, the Christian Endeavor worker who conducts services there, is taking this month for his vacation pe d.

Mrs. Jane Curtis Brown, 84, who died at her home in Andover Monday evening leaves no nearer relatives than a nephew, Clayton Root, of Leonard Bridge, and several cousins.

When Konomoc grange, No. 41, of Waterford, held its meeting Wednesday night at Firemen's hall, Jordan, the newly elected master, Arthur H. Davis, was in charge of the business meeting.

During the icy walking Tuesday, Miss Elizabeth A. McCabe, of 5 Grove street, a valued member of the Boston Store staff, slipped when near the Troy Laundry, Franklin street, fracturing her elbow.

The members of Rhoda Rebekah lodge of Hope Valley were requested to bring a package costing not over 25 cents, to the meeting of the lodge held Wednesday evening, also to be prepared to purchase one.

Pinochle, Colonial club, tonight at 8, admission 35 cents.—adv.

A delegation of members of St. Patrick's Holy Name society, Patrick M. Coleman, president, visited the home of a departed member, Peter D. Burns, 107 Boswell avenue, Wednesday evening, to offer prayers for the repose of his soul.

The annual luncheon of the Connecticut State Federation of Women's Clubs, Inc., is to be held Thursday, January 24, at the Norwalk Young Women's Christian association with members of the Woman's City club of Norwalk as hostesses.

The submarine diving vessel Defender, expected soon at the base, is owned and operated by the Lake-Dangmbower company of Bridgeport, is 93 feet long and has a displacement of 200 tons. It was built by Simon Lake in 1902 for the U. S. navy.

Noank people were surprised this week when in the rough weather the boat owned by the late Capt. James Sistare, the "Aunt Edie," drew up to the dock. This boat was sold to Capt. Neil Rose of Block Island, who uses it for a packet to carry fish to the New London market.

Chelsea Christmas club of 1929 now open. Classes to suit all.—adv.

Supt. Howard Appleby of the Appleby Construction Co., left Old Saybrook this week for Pike, N. H., where the company has been doing a state job but owing to weather conditions was forced to stop work. They are now shipping their equipment to White Plains, N. Y., where the firm has a large contract.

KNOTT HOTELS HAD GOOD DECEMBER BUSINESS

(Special to The Bulletin)

NEW YORK, Jan. 16—Statements already on hand from most of the subsidiaries of the Knott Corp. indicate an increase in profits in December, 1928, over the corresponding month of 1927, according to a letter addressed to stockholders by William J. Knott, president, and accompanying the corporation's quarterly dividend check.

"In general," the letter reads, "business is good and we continue to grow." Then, following a mention of the indicated December profits, the letter continues: "Such a trend should, of course, be reflected in the market value of our stock, which, as you know, is listed on the New York curb exchange."

The letter notes the acquisition of the apartment house at 25 East 67th street, the completion of the new Albert Chambers, an apartment house at 25 East Tenth street; the "most satisfactory business" of the new Pittsburgher hotel at Pittsburgh, Pa., and the progress of other enterprises of the organization which controls 24 hotels, 18 of them in New York city.

The Wauregan in Norwich is one of the Knott properties.

If you answer questions people are likely to question your answers.

PERSONALS

Thomas Burdick of Norwich has been a caller at his home on Downer street, Westerly.

Mr. and Mrs. Elbert Rathbun of Norwich were week-end visitors with Mr. and Mrs. F. I. Rathbun of Noank.

A correspondent mentions that Mr. and Mrs. Eugene Smith have returned to Norwich after a visit to Noank relatives.

Mr. and Mrs. Rowland Kenyon of Nantucket, Mass., are staying at Lebanon with Mr. Kenyon's mother since the death of her husband, Albert B. Kenyon.

Rev. Edward S. Dunlap, canon of Washington is to speak from the pulpit of St. James' Episcopal church, New London at the 11 a. m. service Sunday.

James P. Berry of Hartford, summer resident at Neptune Park, was chosen chairman of a newly organized Grand Circuit club at Hartford on Tuesday.

FUNERALS

Mrs. Gertrude K. Marquardt

At 8:20 o'clock Wednesday morning the funeral of Mrs. Gertrude K. Marquardt was held from the funeral home of Hourigan Bros., with relatives and friends present. At 9 o'clock there was a requiem mass at St. Patrick's church, Rev. Myles P. Galvin celebrant.

Henry J. LaFontaine presided at the organ and at the offertory Roderick F. Sullivan sang De Profundis and Thy Will Be Done as the waiting hymn. The recessional number was Chopin's Funeral March. The burial was in St. Joseph's cemetery and Rt. Rev. Msgr. Michael H. May conducted the committal service. The bearers were Attorney John J. McGarry of New London, Peter Fitzmaurice, John P. Corcoran, William J. Ryan, Edward Burns and Frank Scott. There were many beautiful floral tributes. The large attendance included mourners from New York, New London and other cities.

Raymond J. Geer

With a large attendance of relatives and friends the funeral of Raymond J. Geer was held at 2 o'clock Wednesday afternoon at the home of his father on the Scotland road. The services were conducted by Rev. Gurdon F. Bailey, pastor of the Norwich Town Congregational church. There were numerous and beautiful floral remembrances. Burial was in the family plot in the Ray Yerrington cemetery on the Old Canterbury turnpike and the committal service was read by Rev. Mr. Bailey. The bearers were Herbert Bushnell, Thurston Lillibridge, Benjamin Hull and Peter Radkowski. The funeral arrangements were in charge of Undertaker George G. Grant of Taftville.

WEDDINGS

Graves-Valentin

Miss Antoinette Valentin of No. 21 Happy street and Henry F. Graves of No. 63 Mt. Pleasant street, were united in marriage at 8 o'clock Tuesday morning at St. Patrick's church, the ceremony being formed by Rt. Rev. Msgr. Michael H. May. The bridesmaid was Miss Rose Deloris Valentin, sister of the bride, and Thomas J. McCarthy of Cedar street was best man.

The bride was charmingly gowned in white crepe and tulle, wore a beautiful wreath and veil trimmed with lilies of the valley and rosebuds and carried a bouquet of lilies of the valley and roses. The bridesmaid was attractive in pink taffeta and tulle. She carried a bouquet of two tone pink roses.

Following the ceremony breakfast was served at the home of the bride's parents, Mr. and Mrs. Benjamin Valentin, No. 201 Happy street, guests being present to the number of 100. Mr. and Mrs. Graves left early in the evening for a wedding trip to Scranton, Pa., the home of the bride's mother's parents, and later will go to New York city, where they will visit the bride's sister, Mrs. Beatrice Palmer. On their return they will reside at the home of the bride's parents.

The bride received many beautiful and useful gifts including a set of Rogers silverware from the weavers and hat box and other gifts from the employes of the American Woolen mill, where Mrs. Graves has been employed as a bookkeeper for the past three years. Chinaware, cut glass, linen, furniture and $200 in gold were other gifts received by the bride. She presented to the bridesmaid a platinum wrist watch and the best man was given a gold chain and watch from the bridegroom. The couple are popular among the younger set in the city and their many friends extend them best wishes for a happy and prosperous married life.

Barrett-Hargey.

At the home of John Rogers in Yantic Tuesday afternoon, the pastor of the Methodist Episcopal church of Norwich Town, Rev. George Warren Potter united in marriage Oakley Barrett of Ardella, Kentucky and Emma Grace Hargey of Yantic. They were attended by Mr. and Mrs. John Jackson of New London. Mrs. Jackson is a sister of the bride. Mr. and Mrs. Barrett are to make their home in New London where Mr. Oakley is an officer in the Coasts Guard. Mrs. Jackson, formerly Martha Hargey, had kept her marriage a secret until this time.

THOMPSON NATIVE HAS 93RD BIRTHDAY IN WORCESTER

(Special to The Bulletin)

HOPEDALE, Mass., Jan. 16—Mrs. Elizabeth Whitney, who celebrated her 93rd birthday Tuesday at the home of her daughter, Mrs. Herbert E. Brown, 60 Dutcher street, is a native of Thompson, Conn.

She was a daughter of the late Earl and Susan (Humes) Munyon of Thompson, and was married there 66 years ago to George Whitney. The couple lived for a time in Thompson before coming to Massachusetts, where they lived in Sutton and Winchendon before coming to Hopedale to make their home. Mr. Whitney died here in 1911.

Mrs. Whitney has four children, and she is the only surviving member of a family of seven children. She is able to get about her room unaided and reads her Bible each day. She voted for Calvin Coolidge in 1924.

INCIDENTS IN SOCIETY

Mrs. Arthur F. Howard of Lincoln avenue entertained with four tables of bridge Wednesday afternoon. The prizes were won by Mrs. Fred Sudlow, Mrs. Henry W. Lanz and Mrs. Harry E. Higgins.

Mrs. E. J. Evans, who has been visiting her niece, Mrs. Charles B. Gilbert, of Williams street has left for her home in Albany.

When the Wednesday club met with Miss Annie L. Ruggles, of Broad street the hostess had the paper, which was on Wilhelm Hohenzollern.

The Tuesday Afternoon Auction club met with Mrs. J. Edward Driscoll, of Washington street. Mrs. James F. Drew and Mrs. Henry H. Vignot winning the prizes.

During Tuesday, Mrs. Robert A. Smith, of Broadway, left for Daytona, Florida, to spend the remainder of the winter.

Miss Marion Royce, of Alice street, entertained with two tables of bridge Monday evening.

WM. G. PARK NAMED PRESIDENT OF NORWICH INN COMPANY

William G. Park, of Hanover was elected president of the Norwich Inn Co., at an organization meeting of the company Wednesday evening at the rooms of the Norwich chamber of commerce. Fifty subscribers to the inn company attended the meeting which was called to order by Arthur M. Brown, one of the three incorporators, who asked for the selection of a chairman. William G. Park was chosen chairman and Walter T. Pilcher was the choice for clerk.

By-laws read by the clerk were adopted after which the chair appointed E. Larue Bliven, Walter F. Lester and Walter T. Camp as a nominating committee to submit a list of 11 directors. The nominating committee submitted the following names:

Charles R. Butts, Robert W. Perkins, Arthur M. Brown, C. Royce Boss, Sheperd B. Palmer, Joseph C. Worth, Ernest O. Rodier, L. G. Treadway, F. Russell Smith, William G. Park and Charles W. Taggart.

The committee's report was accepted and the election was unanimous.

At a subsequent meeting of the directors officers were elected as follows:

President, William G. Park; vice president, Joseph C. Worth; secretary Sheperd B. Palmer; treasurer, Charles R. Butts. The board of directors will meet at Mr. Butt's home on January 22nd.

LARGE AUDIENCE APPLAUDS AMERICAN LEGION FOLLIES

The American Legion Follies was presented Wednesday evening at the Palace theatre by local talent and was heartily applauded by an audience of several hundred. It was presented in two acts, a minstrel, and a musical comedy, "The Fashion Shop," both of which were splendidly given and received well merited applause from those present. The musical numbers in both acts were excellently rendered and the cast performed their parts in professional style.

The first act, the minstrel, opened with the chorus, "In the Far East," the chorus members being seated at the rear of the stage and the end men, ten in number, along the sides of the stage. The endmen, including two old favorites, Nicholas J. Spellman and Edward T. Connolly, kept the audience in an uproar with their jokes, especially those in which prominent local citizens were mentioned.

As the second act a musical comedy, "The Fashion Shop," was given. The cast carried their roles in a most commendable manner. Features of the sketch were the vocal numbers. Miss Nonie Nagle, playing the role of Miss Shayne, and Edward Sullivan, that of Mr. Shanks, carried their parts especially well.

The programme follows:

Grand Opening chorus, "In the Far East," entire company.

Musical Numbers—"Old Man Sunshine," Maxime Brokowski; "Somebody — Somewhere," Miss Josephine Dempsey; "Don't Be Like That," Angus McDonald; "King for a Day," William Shannon; "Blue Shadows," Nicholas Spellman; "Neapolitan Nights," Miss Olga Zachae; "Alone in the South," Ed. Connelly; "For Old Time Sake," John Kelly; "Lottie Doe," "Zachae Twins," Paul and Ernest; "That Funny Melody," Frank Tracy and chorus.

"Jesters of the Follies"—Edward Connelly, Perry Raymond, Paul Zachae, Angus McDonald, Frank Tracy, Nicholas Spellman, M. J. Farrell, Ernest Zachae, Maxime Brokowski, Ernest Upperman.

"Master of Ceremonies"—Jeremiah Lyons.

"Ladies of the Follies"—Esther Fahey, Charlotte Tracy, Eleanor Barry, Josephine Dempsey, Lucy Woods, Mrs. Theodore Levitsky, Catherine Sullivan, Anna Lorello, Eva Schaff, Frieda Retkovske, Anna Retkovske, Isola Bianchard, Margaret Fahey, Margaret Keeley, Josephine Lacarera, Olga Zachae, Doris White, Josephine Faulkner, Mary Caulfield, Wanda Slovak, Rena Cronin, Jean Slovak, Grace Sabrowski, Georgette Gregory.

"Gentlemen of the Follies"—James Quinn, James Barry, John Barry, Edward Kelly, Andrew McLaughlin, James Murphy, Theodore Levitsky, John P. Kelly, Joseph Marks, John Crowe, John R. Barry, John Keeley, Edward Sullivan, Ernest Gillman, Francis Smigiel, Herman Hilderbrand, Alfonse Demuth, William Shannon; and "The Happy Boys"—Otto Berberich, Albert Berberich, Ted Moore, Arthur Berberich, Joe Goodrow, manager; Eli Jacobson.

"The Fashion Shop," a musical comedy in one act (M. J. Farrell, director). Cast of Characters—Miss Shayne, Nonie Nagle; Miss Brady, Doris White; Mr. Shanks, Edward Sullivan; Mr. Hudson, John Barry; Mrs. Hightower, Leah Siegel; Dorothy, Sydell Solomon; Mrs. Inpam, Jean Slovak; Gertrude, Anna Stockdale; Mr. Coyne, William Dougherty; Smoke, Walter Hoefer. Fashion Models—Miss Rose Dennis, Miss Anna Retkovske, Miss Esther Fahey, Miss Grace Sabrowski.

Musical numbers in "The Fashion Shop" — "The Fashion Shop Sale," entire company; "Me and the Man in the Moon," Miss White and chorus; "A Little Bit of Love," Miss Nagle and chorus; "The Dancing Miss," Miss Solomon; "One Kiss," Miss Stockdale; "The End of Our Make-Believe," entire company.

"The Fashion Shop" Salesgirls—Miss Esther Fahey, Miss Charlotte Tracy, Miss Margaret Keeley, Miss Wanda Slovak, Miss Anna Lorello, Miss Isola Bianchard, Miss Anna Retkovske, Miss Margaret Fahey, Miss Eleanor Barry, Miss Josephine Lacarera, Miss Eva Schaff, Miss Grace Sabrowski, Miss Frieda Retkovske, Miss Georgette Gregory.

Courtesies were extended by the following: Mrs. M. J. Farrell, pianist; Rev. William A. Keefe; Plaut-Cadden Co., furniture, lamps, etc.; Hawkins, "The Florist"; Jos. Farrell, with Porteous & Mitchell Co.; Mgr. Levinson and staff, Palace theatre; Paul Bradlaw, printing; Max Rabinovitch, evening gowns; Mandell's Waist shop, evening gowns; H. A. Bruckner.

The committees were:

Executive—Herman A. Bruckner general chairman; Imbert F. Fellows, commander, ex-officio; Walter T. Clark, secretary; Carl Johnson, treasurer.

Theatre—Harold Robinson, chairman; Henry P. Powers, Edward McKay.

Publicity—Elmer F. Farnham.

Tickets—Joseph P. Daly, chairman; Leon Raymond, Patrick McMahon.

Progrem—Patrick McMahon, chairman; Samuel Jennes.

Talent — William M. Dougherty, chairman.

Costumes — Everett E. Morrill, chairman; Harry Lathrop.

Props—Warren Wilcox, chairman; Harry Millea, stage manager.

Ushers—Lindsey G. Smith, chairman.

Chaperones, furnished by the Ladies' Auxiliary—Mrs. William R. Denison, chairman; Mrs. William Bogue, Mrs. John B. Oat, Mrs. Herman A. Bruckner, Mrs. John Bennett, Mrs. Harold Bennett and Mrs. Harlow Bogue.

SHULER TAKES LEAD IN PINOCHLE TOURNEY

Conrad Shuler took the lead at the opening of the West Side Pinochle club's third series Wednesday evening. The scores for the evening follow:

Shuler 8095, Boynton 7780, Ellsworth 6830, Peckham 6710, Bailey 6700, Lewis 6685, McNaught 6675, Underwood 6595, Pettis 6525, J. Jordan 6515, Parker 6055, A. Jordan 5860.

The hen-pecked husband develops into a free-thinker when his wife goes away on a visit.

NEWSPAPER PREDOMINATES AS ADVERTISING MEDIUM

Thomas H. Moore, connected with the bureau of advertising of the American Newspaper Publishers association, was the speaker at the Wednesday meeting of the Norwich Rotary club. Mr Moore who was introduced by William H. Oat, general manager of the Norwich Bulletin, spoke on the Advantages of Newspaper Advertising. His address which was highly instructive was in part as follows:

Advertising is one of the most important factors in our modern system of distribution—it has made our prosperity possible. It is estimated that we spend more than a billion dollars in advertising a year. It is not hard to see the place the daily newspaper plays in this picture when I add that of this sum more than $725,000,000 was spent in daily newspapers in 1928. Of this sum national advertisers spent more than $225,000,000 and local advertisers spent more than $500,000,000 in newspapers. And I mean by "local advertisers" your storekeepers, your merchants, your people right at home, who form the backbone of your newspaper advertising structure.

What makes the newspaper predominent as an advertising medium?

In the first place everyone who can read, reads it. Reading newspapers is a daily habit. Keeping in touch with the news is part of our life and, strangely enough, there is not one line on any subject that is printed in the daily newspaper that does not have some effect on business.

To present the picture of the newspaper as a national advertising medium it is only necessary to show that national distribution is only selling goods in Norwich, Connecticut, multiplied by a few thousand other places. Just as your Bulletin and Record and other newspapers are interesting to home folks here, other newspapers are interesting to home folks in their own communities.

Do you realize that upwards of 2,000 individual daily newspapers are printed every day and that they have a buying daily circulation in excess of 37,000,000.

In arguing on these two theories of national advertising the Bureau of Advertising some years ago wrote this sentence: "It does not pay to look for business in markets where it does not pay to advertise for it in the newspapers."

A survey that the bureau has just completed on newspaper counties of the country rather vividly dramatizes this statement. That survey discloses that there are in the United States 3,071 counties with a total population of 113,97,569. In 1,022 of these counties or in about one-third of the entire number of counties there are one or more daily newspapers published. In other words, about one-third of the counties of the United States are newspaper counties.

But look for a moment and see what that means to our industrial life.

In these 1,022 counties there are 82,794,407 inhabitants; in these 1,022 counties there are 3,770,354 income tax payers; there are 8,660,405 telephone homes; there are 11,812,969 domestic light users; there are 7,433,001 automobiles (not including Fords).

When this analysis is carried down further we find that the average newspaper county has 11.4 times as much buying power as the counties that are non-newspaper counties.

There are the figures that make it possible to say, "It pays to advertise for business in the daily newspapers because they are published in places where people are and where they have money and inclination to buy."

It was the automobile industry that gave us the most dramatic example of the power of newspaper advertising that I have ever witnessed.

A year and a half ago Henry Ford had been crowded out of his position of leadership and his business was down to a very low point. You remember the months he spent working on a new model.

One day in the latter part of November, 1927, a page advertisement appeared in every English language newspaper in the United States and Canada. It was a simple statement from Henry Ford that the new model was ready and that it would be shown by Ford dealers on Friday of that week. Another page appeared in every newspaper the next day telling a little more about it. Within forty-eight hours public curiosity was aroused to such a point that the new Ford car was the leading topic of conversation.

There were two more pages of Ford advertising and on Friday the car was placed on exhibit. Within a week practically half the United States if not all of it had seen the new Ford car and a large part of those who had seen it were placing orders.

No other advertising was used in introducing the Ford car except newspaper advertising. There have been some supplemental announcements in other mediums since, but not many. After the first announcement Ford did very little advertising for the simple reason that the newspapers brought him so much business it will take him a year or more to catch up with it. He, the master of mass production, is now facing the problem of making cars enough to supply the demand that the newspaper advertising has created. He is going back into newspapers this year, but not until his factories have caught up.

It may be interesting in passing to note that Ford's entire advertising expenditure since the new car was brought out is probably less than $300,000. It has brought him hundreds of millions of dollars worth of business that he has not yet been able to take care of.

One of the great advantages of newspaper advertising is the fact that it can be stopped or started over night and can be changed to meet changes in conditions.

The daily newspaper is the greatest advertising medium we have because it is the most intimate and most usefule thing we have. It is the most profitable thing to the advertiser because it costs less than any other advertising and above all it is more profitable to the advertiser because it brings better results for the money than any other form of advertising.

As it is profitable to the advertiser, so it is profitable to the reader. Newspaper advertising is like any other sound merchandising transaction. It is a transaction of mutual profit and mutual satisfaction.

At the business session President Edward W. Jewett presided and F. Russell Smith was the song-leader. William G. Park, chairman of the committee on arrangements for the concert by Lawrence Tibbetts, baritone, named his committee as follows: Henry J. LaFontaine, Dr. H. B. Campbell, Joseph C. Worth, Charles A. Saxton, E. LaRue Bliven and F. Russell Smith.

Announcement was made of the charter night of the Naugatuck Rotary club on January 30th. Attention was called to the invitation of the Norwich Business and Professional Woman's club which is sponsoring an illustrated lecture by Dan McCowan of Banff, Can., on the Canadian Rocky mountains. A letter from Mrs. A. H. Chase calling attention to the 52nd annual meeting of the United Workers on Tuesday afternoon, Jan. 22 was read.

As it was the last meeting at which President Jewett will preside before leaving for California next Tuesday the club joined in wishing Mr. Jewett Godspeed.

One new member Walter E. Pilcher was given the right hand of Rotary by President Jewett. The meeting closed with the singing of the Star Spangled Banner.

GENERAL MALONE ACCEPTS HARTFORD ROTARY INVITATION

Major General Paul B. Malone who is to be the speaker here Tuesday, Feb. 19 before the chamber of commerce banquet, is to be the guest of the Hartford Rotary club on Monday noon, Feb. 18, and will be the speaker for the Worcester chamber of commerce banquet that evening.

Through Secretary Walter H. Pilcher of the Norwich chamber of commerce, General Malone was apprised of the Hartford Rotary club's desire to have him come there and an invitation was forwarded.

General Malone wired back to Secretary Pilcher: "Delighted to accept Hartford Rotary invitation Monday noon February eighteenth."

This information was immediately conveyed by telephone to Executive Vice President Corbin of the Hartford chamber and in a letter received this morning Mr. Corbin states:

"Colonel D. Gordan Hunter of the 169th Regiment is intensely interested in General Malone's visit here. He is asking all of his officers to attend Rotary luncheon. He will also confer with General Cole as to the possibility of some particular military courtesies".

General Malone addressed the National School for Chamber Secretaries at Chicago last summer, where Secretary Pilcher was in attendance. He created a most favorable impression by his energetic and forceful manner of getting his message across. Later in the year the secretary recommended to the committee on chamber dinners that they adopt a program of meetings for the year and include General Malone for a patriotic meeting in February. E. O. Rodier was the chairman of this committee and they later voted to adopt the suggestion. Accordingly the general was invited early last fall.

Naturally having a speaker of such reputation coming here from Chicago will involve considerable expense so the local secretary communicated with the secretary in Worcester and asked him if the Worcester chamber could arrange for a luncheon in honor of General Malone.

Secretary Goddard of Worcester replied immediately, stating: "We will do better than that, we will have a banquet and turn out 800 to hear General Malone as he is one of the best speakers in the country on military affairs."

In view of the general's request that he would like to attend a Rotary meeting in the east, efforts were made to arrange this for him without seriously inconveniencing his itinerary.

NEW LONDON COUNTY MUTUAL FIRE ELECTS

The policy holders of the New London County Mutual Fire Insurance Co. held their 89th annual meeting at the headquarters office on Broadway Tuesday afternoon. Annual reports were heard and accepted and four new directors elected, as follows: Henry L. Bailey, Groton; S. Alpheus Gilbert, Shepard B. Palmer and Walter F. Lester, Norwich.

The directors at their meeting re-elected all officers, H. H. Gallup was re-elected president for the 28th consecutive year and Walter F. Lester was re-elected secretary for the 20th year. Arthur L. Peale was re-elected treasurer and assistant secretary.

The financial statement shows that the company now has at risk, $60,000,000 in Connecticut. The company took in in premiums during 1928, over $257,000.

Losses paid during the past year amounted to $138,782.42, as compared with a loss of $127,748.56 for the year 1927.

Anticipated assets will be in the neighborhood of $900,000, with a surplus of $600,000, as compared with total assets for the previous year of $828,384.36, with a surplus at that time of $559,539.68.

At the directors' meeting, appointments were made to the advisory and finance committees. On the advisory committee, S. Alpheus Gilbert, Shepard B. Palmer and Arthur M. Brown of this city were named, while the finance committee, H. H. Gallup, E. A. Tracy and Walter F. Lester, all of this city, and James K. Guy of Middletown were named.

EASTERN CONFERENCE OF VEHICLE COMMISSIONERS

Motor vehicle commissioners from 14 states, the District of Columbia, and two Canadian provinces will be guests of Connecticut this week, when the quarterly meeting of the Eastern Conference of Motor Vehicle Administrators is held at the Hartford club, Hartford, Jan. 18 and 19. Owing to the absence of Governor Trumbull from the state, Lieut.-Gov. Ernest E. Rogers will deliver the address of welcome.

Member states in the Eastern conference expected to be represented at the meeting are New Hampshire, Maine, Vermont, Massachusetts, Rhode Island, Connecticut, New York, New Jersey, Pennsylvania, Maryland, Delaware, Virginia, North Carolina, Ohio, the District of Columbia, and the provinces of Quebec and Ontario.

MOHEGAN RIFLE LEAGUE TO OPEN THIS MONTH

The Mohegan Rifle league will open the new year schedule this month. All matches will be fired in the Norwich and New London armories, unless the competing teams agree to shoot elsewhere. All matches will start at 7:30 p. m. The schedule for January and February follows:

Date assigned later—Norwich vs. Killingly at Norwich; Willimantic vs. Danielson at Norwich; Taftville American Legion vs. Coast Guard Destroyers, at New London; Mystic vs. Pioneer Hose at New London.

Jan. 23—Killingly vs. Willimantic at Norwich; Danielson vs. Taftville American Legion, at Norwich; C. G. Destroyers vs. Mystic at New London; Norwich vs. Pioneer Hose at New London.

Jan. 30—Killingly vs. Danielson, at Norwich; Willimantic vs. Taftville A. L., at Norwich; C. G. Destroyers vs. Pioneer Hose at New London; Norwich vs. Mystic at New London.

Feb. 7—Norwich vs. Willimantic at Norwich; Danielson vs. C. G. Destroyers at Norwich; Killingly vs. Pioneer Hose at New London; Taftville A. L. vs. Mystic, at New London.

Feb. 14—Taftville A. L. vs. Norwich at Norwich; Killingly vs. Coast Guard Destroyers at Norwich; Danielson vs. Mystic at New London; Willimantic vs. Pioneer Hose at New London.

Feb. 21—Norwich vs. Danielson at Norwich; C. G. Destroyer vs. Willimantic at Norwich; Taftville A. L. vs. Pioneer Hose at New London; Mystic vs. Killingly at New London.

Feb. 28—Killingly vs. Taftville A. L. at Norwich; Willimantic vs. Mystic at Norwich; Norwich vs. C. G. Destroyers at place to be announced; Danielson vs. Pioneer Hose at New London.

ROSE OF N. E. AUXILIARY HOLDS BRIDGE PARTY

Rose of New England auxiliary, No. 40, Independent Order, B'nai Brith, held their first afternoon card party of the new year Wednesday at their hall on Shetucket street. The winners at bridge were Mrs. M. Cohen, Mrs. George Leven, Mrs. Charles Slosberg, Mrs. Davenport, Mrs. Novak, Mrs. Samson Cramer, Mrs. Sechtman. Refreshments were served. The hostesses were Mrs. A. Curland, Mrs. Rudolph Henschel and Mrs. Simon Mandell.

The government of Australia has bought ten grams of radium at $500,000.

LET'S GO!

Genuine Flexible Flyer Sleds

10% Discount for Balance of Week

— THE —

EATON CHASE CO.

129 Main Street.

Three-Day Special

For Thursday, Friday and Saturday

"Torik" Glasses Complete for $4.50.

Kryptok Invisible Biforal Lenses for $9.50.

Headaches and nervousness and other troubles far remote from the eyes are oft-times the direct result of an eye strain, which if corrected with the proper glass, would give immediate relief. It is not necessary for the eyes to be sore to indicate their need of glasses. In many cases the eye may be perfectly healthy but glasses may be needed for the reasons which are only apparent to the physician or skilled oculist.

Franklin Inc.,

Oculists and Opticians

Hours: 9:00 A. M. to 5:00 P. M. Tel. 2176

We Are Located Permanently at 56 and 58 Franklin Street

Next door to Bulletin Office

Extra Heat

Phone 2093

Mahoney Coal Company

L.V.

Anthracite

Does the Trick!

PLAINFIELD PROS LOSE TO OLSEN'S TERRIBLE SWEDES BY SEVEN POINTS

(Special to The Bulletin.)

PLAINFIELD, Jan. 16.—Getting away to a big lead in the first half Olsen's Terrible Swedes piled up enough points so that the Plainfield Pros were unable to overtake them in a spirited rally in the last half here tonight. The Swedes won the game 40 to 33 after a desperate rally by the Pros in the second half. A capacity crowd saw the contest.

The game started in a listless manner neither team scoring during the first five minutes of play. The Swedes then opened a long range attack and time after time the ball trickled through the hoop on shots that seemed almost impossible. The result was that the first half ended with the Swedes in the van 23 to 7. At the opening of the second half Dissinger was sent in at right guard in place of Williams with the result that the team became fairly well organized and snapped out of their lethargy. Bernot came to life after a listless first half and counted six baskets to lead his teammates with 13 points. At one point in the second half the Pros were within five points of the Swedes and it looked as though they might pull the game from the fire but the whistle blew before they could accomplish this.

One of the features of the game was the playing of Campbell, the giant center, who stands six feet seven inches in his gym shoes. Campbell would stand under the basket and with his reach of nine feet would just tap the ball in. Plainfield's defeat is largely attributed to a tough streak of hard luck in the first half when what would have been baskets rimmed the hoop and fell outside instead of through the net.

Buddies Outclassed Putnam Soldiers.

In the preliminary game in which there was fully as much interest as in the main attraction the Plainfield Buddies completely outclassed the Putnam National Guard five winning 28 to 12. The Buddies swung into an early lead which they maintained throughout the game and were never threatened. Eaton and Marriott played brilliantly for the Buddies. Cronin, the center of the storm strife in the Southern New England league, was held scoreless. There was no evidence of any of the rough tactics of which Cronin has been accused. The summaries:

Olsen's Swedes.

	G	F	Pts
Gullic, rf	5	0	10
Dickerson, lf	3	1	7
Campbell, c	3	0	6
Rae, rg	5	1	11
Perfect, lg	3	0	6
	19	2	40

Plainfield Pros.

	G	F	Pts
Kasper, rf	0	0	0
Brusso, lf	2	1	5
Bernot, c	6	1	13
Williams, rg	1	0	2
Dissinger, lg	2	3	7
Tisdale, lg	2	2	6
	13	7	33

Score at half time, Swedes 23, Plainfield 7. Referee, Murphy.

Buddies.

	G	F	Pts
Peterson, rf	1	2	4
Mercier, lf	2	0	4
Eaton, c	4	0	8
Marriott, rg	4	1	9
Beattie, lg	1	1	3
	12	4	28

Putnam.

	G	F	Pts
Weiss, rf	1	2	4
D. Boye, lf	2	1	5
F. Murphy, c	1	1	3
Cronin, rg	0	0	0
Nelson, lg	0	0	0
	4	4	12

Score at half time, Buddies 13, Putnam 7.

MRS. WIGHTMAN REACHES SQUASH SEMI-FINALS

BOSTON, Jan. 16—(AP)—Mrs. George W. Wightman, of Brookline, entered the semi-final round of the women's Massachusetts squash racquets championships here today at the Harvard club courts, by capturing two matches from Mrs. George Wrenn and Mrs Donald Holbrook, both of Boston.

Mrs. Wightman, the only player to reach the semi-final bracket to date, will next play against either Miss Eleanora Sears, the defending champion, or Miss Orine Boyden. Miss Sears and Miss Boyden were scheduled to play their fourth round match tomorrow morning and the winner was due to face Mrs. Wightman during the afternoon.

FUCHS QUESTIONED REGARDING SUNDAY BASEBALL CAMPAIGN

BOSTON, Jan. 16—(AP)—The Sunday baseball controversy centered today in the office of Attorney-General Joseph E. Warner where President Emil Fuchs of the Braves was questioned for three hours this forenoon and returns for further examination tomorrow. The matter under discussion was the connection of the baseball man with the activities of the Outdoor Recreation League of Massachusetts.

The league last fall raised a fund of $30,000 for its campaign in favor of the Sunday professional sports referendum, which passed by a large majority in the November election. This measure gave the cities and towns local option on the question of adopting its provisions for Sunday baseball and other sports.

When the Boston city council delayed action on its ratification, Charles F. Adams, vice-president of the Braves, charged that an unnamed city councilor had demanded a bribe for a favorable vote. The Boston finance commission held a hearing at which Fuchs testified that Councilman William G. Lynch had demanded $5,000 for himself and 12 other councilmen. Lynch denied this.

In the course of these hearings the charge was made that the list of contributors to the Outdoor Recreation league filed with the secretary of state, had been falsified and that the league's funds had been chiefly supplied by Fuchs. The attorney-general then began an investigation to determine whether there had been a violation of the corrupt practices law.

After the afternoon conference with Warner, which lasted for two hours, Fuchs declined to discuss the meeting with newspapermen. "You will have to see the attorney-general," he said.

Warner said that for the present he had finished questioning Fuchs but that it may be necessary to recall him at some later date. He also declined to divulge any details of the conference.

Fuchs declined to say whether he intended to press the city council for action on his application for a Sunday baseball permit, which is now before that body. The application was tabled when brought before the council. Similar action was taken on an application filed by the Boston Red Sox last week.

Fuchs said he would manage the Braves from the bench next summer. He was emphatic in denying that the team is for sale. Rumors conflicting with Fuchs' statements today regarding his managership of the team had been rife since the investigation developed. After his announcement some months ago that he would personally manage the team, he signed a galaxy of former Braves stars for next season, among them several former major league managers.

PLAYERS SELECTED FOR TITLE BILLIARD TOURNEY

NEW YORK, Jan. 16—(AP)—Six players have been selected by the tournament committee to compete in the world's 18.2 balkline billiards championship, to be held here beginning Feb. 4. Entries closed last night and the selections were announced here today.

The list of competitors, which includes nearly every leading balkline player with the exception of Willie Hoppe, who did not send in an entry blank, takes in Edouard Horemans of Belgium, the defending champion; Jake Schaefer, Welker Cochrane, Erik Hagenlacher, Felix Grange, German star, and Kinrey Matsuyama of Japan.

Prizes aggregating $18,000 are offered for the winners in the tournament. The first-place winner gets a prize of $2,500 and a year's salary of $6,000. The title is not subject to challenge for a year. The second place man receives $1,250 and a contract calling for an annual salary of $3,000.

It was tentatively decided that Horemans will play in the opening match with either Grange or Matsuyama as his opponent.

Stribling to Box McAuliffe.

ATLANTA, Ga., Jan. 16—(AP)—William L. Stribling, Georgia's heavyweight championship hope, will take another chance before entering the ring with Jack Sharkey.

The Macon pugilist will meet Jack McAuliffe, Detroit boxer, here January 29 in a 10 round match.

Harding Beats Ansonia

Wednesday afternoon at Bridgeport, Warren Harding high beat the Ansonia high school quintet, 66 to 18, in a one-sided contest.

DID YOU KNOW THAT

Dan Howley, manager, is the only St. Louis Brown as yet signed for the coming season?

Eddie Lord, one of Kid Kaplan's old stablemates, tries a comeback tonight at Waterbury?

The E. Conn. high school conference is just about the best thing basketball could have for interest in the game is rising with the scholastic games?

Willimantic, New London, Putnam, Stonington and Norwich have representatives?

THIS DATE IN SPORTS

(From the Bulletin Files)
JANUARY 17

25 Years Ago
(Fell on Sunday)

10 Years Ago

Captain Ty Cobb (of the army) is home from France and has announced that he will quit the baseball world and settle down in Augusta. (That was in 1919). Holyoke high has great basketball team.

5 Years Ago

Norwich Y swimming team wins from Willimantic 30 1-2 to 30. MacDonald Smith of San Francisco captures California open.

1 Year Ago

Academy baseball team has schedule of 22 games. Rickard plans to have Tunney meet Dempsey early in the summer. J. Delaney K. O's Sully Montgomery in 20 seconds at New York. Les Pingree's work featured last week's play in high school circles. He jumped from sixth to fourth place in point scoring, now has 42 points, with Bill Nield of Chapman Tech still leading with 92 points. Paulino Uzcudun knocked out Ed Keeley of Boston in second round. Leading track stars in Millrose meet Saturday.

NAISMITH DISAPPROVES OF ELIMINATING CENTER JUMP

LAWRENCE, Kas., Jan. 16—(AP)—Dr. James Naismith, originator of basketball and a member of the faculty of the University of Kansas is not at all in sympathy with the suggestion of Dr. Walter Meanwell, basketball coach of the University of Wisconsin, that the center toss-up in basketball be eliminated.

"Why should we take from the game an interesting phase, the center toss-up, and start the game with a pass in from outside the court?" asked Dr. Naismith.

"No other game starts outside the court or field. Hockey and football begin at the center."

As a substitute for the center toss-up, the Wisconsin coach would start the play with a pass from outside the end lines, using the same method after each goal. Dr. Meanwell contends that a tall center has an unfair advantage under the present system, but the opposite view is held by Dr. Naismith.

"There is no fairness in limiting or handicapping a team because it happens to have a tall center," Dr. Naismith said today. "If we do we might as well penalize a football team because it has a 300 pound center.

"At the Kansas-Oklahoma basketball game here the other night I kept a tabulation on the result of the center tip-off. Only 50 per cent of the times the tall center got the tip did the ball go into the hands of a teammate."

The toss-up at center always has been a part of basketball. In 1891, when Dr. Naismith invented the game at the Y. M. C. A. International Training school at Springfield, Mass., he had his men jump at center for the ball. It was in those early days that the first goals were peach baskets, with the bottom knocked out.

AL KOZIOL EXPECTED TO FIGHT PETE SALEK FRIDAY

Al Koziol, local lightweight amateur star who is to box at the Arcadia arena in Providence Friday night, is the favorite to meet Pete Salek of Lowell in the finals in the lightweight class. Salek has been more or less of a Nemesis for Koziol and holds two decisions over the local lad by virtue of a stinging left jab that has kept the local boy at long range. Koziol in his two bouts with Salek has never been able to get past that left to close quarters with the Lowell lad.

A turning of the tables is anticipated in Friday night's show as Koziol is working out with Young Montreal, a clever veteran of the ring. It is reported from Providence that Montreal is laying great stress on a defense for Salek's left jab and that Koziol is showing rapid improvement. Salek's left does not carry such a great amount of force but it is long and bothersome. If Koziol will wade right in and mix with Salek instead of trying to box his way to close range the local boy should experience no difficulty in adding Salek's name to the K. O. column. Koziol has knocked out men in one round who have stayed with or gained decisions over Salek but Salek seems to have something on the Norwich lad. If Koziol would win from Salek he must fight and not box.

Y SENIORS TO PLAY SUB BASE AT NEW LONDON

The Y Seniors will meet the Sub Base five in New London Friday night in one of their most important warm-up games before the Y state championship race starts. The locals beat the Sailors here earlier in the season when they were on a winning spree. However, the Seniors lately have struck a snag and lost three straight games. They hope to pull out of it in New London. Coach Demarest probably will use Les Pingree and Aubrey Brown at forwards, Capt. Rollin Harris at center and Enos Eccleston and Jim Kelly or Al Grebe at guards. Kelly's ankle has been bothering him quite a bit of late and it is doubtful whether he will see action against the Base team.

Dartmouth Makes Unique Record

HANOVER, N. H., Jan. 16—(AP)—The Dartmouth athletic council took unprecedented action here today in awarding 1932 numerals to 11 of the ordinarily unrecognized freshman soccer team.

The excellent record of the freshman booters, who lost but one contest this past season and soundly trounced the Dartmouth varsity team in six of seven games, was responsible for the unique award.

Basketball

Friday, Jan. 18, 8 P. M.

CONNECTICUT AGGIES
— vs. —
UNIVERSITY OF MAINE

Hawley Armory
Storrs, Conn.
Admission 75c

CRAIG WOOD WINS PASADENA OPEN GOLF TOURNEY WITH 138

PASADENA, Calif., Jan. 16—(AP)—Craig Wood of the Forest Hills club, Newark, N. J., today won the Pasadena $4,000 open golf tournament with a card of 72-66—138, a two-stroke margin over the field of contestants. Wood's victory gave him first prize money of $1,000.

Wood's victory was garnered over a rain-soaked course.

The strapping New Jersey pro headed out such stalwarts as Walter Hagen, MacDonald Smith, Tommy Armour and George Von Elm.

Playing through the morning in a heavy downpour, Wood traversed the tricky public layout in figures that were only one stroke above par 71. He returned in the afternoon to "burn" up the drenched course with a 66, five strokes under perfect figures.

Wood hung up his smashing card in the face of two bad holes. He needed a five on the par four 15th and a six on the par five 17th. But for a misjudged niblick shot on the former, and an unsuccessful explosion shot while in a trap on the 17th, Wood would have had an even lower score.

Two strokes behind Wood finished Dallas Jeffers, Long Beach, Cal., professional, who also clubbed out a 66 on his final 18 hole round. Jeffers took second place. He was able to do no better than 74 in the morning. Second place was worth $600.

Prize awards were made on the basis of today's 36 hole final drive scores, yesterday's qualifying play having no bearing on the cards.

George Von Elm, amateur of Detroit, finished one stroke behind Jeffers, with 69-72—141. In a tie for fourth, place were Bobby Cruickshank, of Purchase, N. Y., with 73-69—142, and Henri Culci of Bridgeport, Conn., with 70-72—142. As Von Elm's amateur status does not permit the taking of cash prizes, Cruickshank and Culci moved up in the money list, splitting third and fourth place money, each getting $375.

MacDonald Smith of Great Neck, L. I., took sixth place. The Scot, winner of the recent $10,000 Los Angeles open, took $400 as his share of the purse. Smith had scores of 72-71—143.

Tommy Armour of Washington, D. C., and former national open champion, shot a 69 on his morning trip, but blew up in the afternoon, managing to show a three over par card of 75 for an aggregate of 144. He annexed $250.

Walter Hagen, of Detroit, the British open, repeated Armour's performance of a good round on his first 18 and a bad one in the afternoon. The "Haig" did 70-76—146, a cord one stroke behind that of Olin Dutra of Santa Monica, Cal., who finished with 75-70. Hagen was richer by $175 and Dutra by $200.

Others who finished in the money and the amounts each won, follows:

Ray Mangrum, Los Angeles, 75-72—147, $112.50.

Eddie Loos, Pasadena, Cal., 75-76—147, $112.50.

Johny Junor, Portland, Ore., 73-75—148.

Brown to Play Princeton in 1930

PROVIDENCE, R. I., Jan. 16—(AP)—Brown will meet Princeton in football on Oct. 11, 1930, according to an announcement made this evening by Dr. Frederick W. Marvel, director of Brown athletics. The contract is for one game to be played in Princeton and follows the announcement made a few weeks ago to the effect that Brown will renew gridiron relations with the Tiger this fall.

AETNA BOWLING ALLEYS

Fraternal League

K. of C.

Blum	99	90	95	284
King	98	84	85	267
Zief	97	81	95	273
Pascouche	114	107	95	316
Sidney	108	102	104	314
	516	464	474	1445

Jr. O. of Mechanics

Smith	93	82	79	254
Shea	86	96	97	279
Covey	108	101	98	307
Gates	83	97	104	284
Johnson	104	95	90	289
	474	471	468	1413

K. of C.

Willet	96	103	111	310
Wright	124	103	111	343
Kilroy	76	99	82	257
Crawford	87	103	96	286
Mara	95	130	110	335
	478	543	510	1531

Odd Fellows

Lillibridge	99	85	104	288
Fairbanks	91	87	99	277
Spalding	96	85	80	261
Risley	86	84	89	259
Vergason	106	102	119	327
	478	443	491	1412

Grotto

Pickering	115	94	92	301
Tanar	96	84	83	263
Young	95	121	98	314
Smith E.	119	127	120	366
Peckham	117	89	120	326
	542	515	513	1570

Elks

Budnick S.	89	107	120	316
Hyman	85	87	84	256
Corkery	114	121	111	346
Pardy	95	115	86	296
Combies	115	95	103	313
	498	525	504	1527

Postponed Game

K. of L.

Zief	112	101	95	308
King	92	87	96	276
Pascouche	89	113	114	316
Coughlin	84	—	—	84
Sidney	93	132	107	332
	476	433	412	1321

Elks

Budnick	105	102	109	316
Hyman	84	—	—	84
Corkery	100	106	89	295
Pardy	115	101	95	311
Combies	102	109	105	316
	506	418	398	1322

HIGH SCHOOL SPORTS

The next conference game comes Friday night at Stonington when Putnam tackles Bill O'Brien's quintet. Putnam will be the favorite to win as Stonington as yet has failed to score a victory this season. Putnam has lost but two games and stands tied for second place in the conference with a victory and a loss. Tuesday night at New London the Academy tackles Chapman Tech, present league leaders. Friday, Stonington will either slip back into a last place tie with N. F. A. by losing, or go into a first place tie with Tech, by winning.

AMERICAN LEGION POST WILL PROMOTE BIG BOUT

MIAMI BEACH, Fla., Jan. 16—(AP)—Jack Dempsey moved another step today toward final completion of details for staging the Stribling-Sharkey fight here Feb. 27 as conceived by Tex Rickard before his death.

Florida law in regard to bouts was satisfied when the rugged former heavyweight champion signed a contract with the Miami Beach post of the American Legion which will officially promote the match. Boxing bouts may not be held in Florida except under the auspices of the American Legion or the National Guard.

Meanwhile plans for arranging seats for a crowd of 30,000 spectators crowded out of Dempsey's mind any attention he might pay to making a ring comeback himself. With arrival here of William F. Carey, vice-president and treasurer of the Madison Square Garden corporation, Dempsey will have some of the details taken from his shoulders.

The fight, to be staged at the Miami Beach Kennel club, Rickard's property here, will have a range of seat prices from $5 to $25 each.

SEPPALA HAS 5-MINUTE LEAD IN DOG DERBY

LAKE PLACID, N. Y., Jan. 16—(AP)—Leonhard Seppala, of Fairbanks, Alaska, behind a husky-dog team, finished first in the opening day's racing of the second annual dog sled derby here today, covering the 14 mile course in one hour, 13 minutes, five seconds.

Mrs. E. P. Ricker, of Poland Springs the only woman entered in the two day derby, was five minutes behind Seppala, her time being one hour, 18 minutes six seconds. H. Mason of Tamworth N. H. driving a team part bloodhounds part setter hounds and part huskies, was fourth.

All dogs were driven in racing hook up of three spans of two and a leader, making seven dogs to a team. Seppala used neither whip nor rein. The course, virtually the same as that of last year, will be followed in tomorrow's race.

HAGEN'S GOLF EARNINGS ATTACHED BY DIVORCED WIFE

LOS ANGELES, Jan. 16—(AP)—Walter Hagen, golf professional, was served late today with papers attaching his golf earnings to recover judgments and other alleged debts to his divorced wife, Mrs. Edna O. Hagen. Mrs. Hagen's attorney, F. W. Peck, named the noted golfer as defendant in a superior court attachment proceeding.

The papers were served at the Pasadena municipal golf course, where "The Haig" had just completed play in the $4,000 Pasadena open tournament.

AETNA FIVE TURNS BACK LAWRENCE IN SWIFT MATCH

At the Aetna alleys here last night the Aetna five turned back the Lawrence five of New London, 1709 to 1675, in a match featured by exceptionally high scores. Bill Hill was the star of the match with strings of 156, 136 and 113 for a total of 405. Kellar was a close second with 400. The scores.

Lawrence, New London.

Gentilella	115	109	117	342
King	88	98	124	310
G. Sistare	94	114	87	295
Petchaik	86	105	140	331
Tuneski	124	130	103	357
	518	566	571	1675

Aetna.

Smith	99	83	110	292
Willet	91	91	93	275
Shaw	129	110	98	337
Hull	156	136	113	405
Kellar	135	120	145	400
	610	540	559	1709

One Mile Race at Olympic

A one mile race was skated at the Olympic Rink Wednesday evening between Walter Starr and Johnny Savage. Starr, who has held the speed title for New London county for quite some time, won from Savage by a half lap.

Saturday evening Harry Croke will attempt to take the title away from Starr in a mile race. It will be the first race between Starr and Cooke, Cooke at one time holding the title.

Friday evening there will be a roller hockey game between the All Stars and the Rangers.

Morgan to Fight for Mullen.

CHICAGO, Jan. 16—(AP)—Promoter Jim Mullen tonight announced that Tod Morgan had agreed to risk his junior lightweight title against the winner of the ten round match between Tony Canzoneri of New York and Armando Santiago, who meet here tomorrow night.

Mullen said Morgan's manager and both Canzoneri and Santiago had agreed to terms and that the battle would be staged in Chicago soon.

ELKS LEAGUE

Team No. 4.

Meyers	93	97	109	299
Callahan—anOa. (⅔)				
Mandel	94	86	81	261
Callahan	102	104	97	303
Enos	107	89	96	292
	396	376	388	1155

Team No. 3.

Osten	78	71	103	252
Kilroy	76	84	102	262
Harrington	82	63	69	214
Corkery	102	113	93	308
	338	331	367	1036

What Is Going On Tonight

Palmyra Encampment, No. 8, I. O. O. F., meets in Odd Fellows' hall.

Lafayette council, No. 207, L'U. St. J. B., meets in Buckingham Memorial.

Mooseheart legion, No. 124, meets in Moose home.

Junior Branch, No. 11, O. D. H. S., meets in Germania hall.

Rose of N. E. lodge, No. 898, I. O. B. B., meets in B'Nai Brith headquarters.

Rose of U. E. auxiliary, No. 40, I. O. B. B., meets in B'Nai Brith headquarters.

HAGEN MAKES PLEA FOR FOREIGN BORN PROS NOW AMERICAN CITIZENS

LOS ANGELES, Jan. 16—(AP)—Walter Hagen tonight declared for representation of foreign-born golf professionals who have become citizens of the United States on teams entering international competition. He would have the change become effective after this year.

Hagen, who will captain the Ryder cup team sailing for England April 16, made his declaration in behalf of the foreign-born pros at a dinner at his Hollywood home in honor of eight of the 12 native-born players who have been nominated for this year's team. The dinner menu was featured by wild ducks shot by the golf star on a recent hunting trip.

The Professional Golfers Associated has nominated a dozen home breds for the 1929 teams which in addition to the Ryder cup matches will play German and French teams abroad. Ten will be picked to make the trip; eight regular players and two substitutes.

Hagen said that foreign-born professionals now living in the United States who are naturalized citizens feel slighted, and that something should be done to place them on an equality with native sons.

The dinner was attended by Hagen, Leo Diegel, Al Espinosa, Horton Smith, Ed Dudley, John Golden, Bill Burke, Al Watrous, players; Alex Perie, president of the P. G. A., and Robert L. Harlow, Hagen's manager.

Telegrams were sent to Johnny Farrell, Gene Sarazen, Joe Turnesa and Willie Klein, four Ryder cup nominees who are in Florida, regretting their absence and advising them that Captain Hagen hoped to have the 12 together at Pinehurst, N. C., at the North and South open, just before sailing time.

"The biggest objection to selected foreign - born professionals," said Hagen, "originates not in America but in Great Britain, where it is impossible for us to win any recognition or American golf except with native-born players. If one of our foreign-born players wins in Europe, America is not credited with this win, even if the particular player removed from the old country when one day old.

"Two years ago in Worcester we defeated the British with a team of home breds and this year we are going to Europe with a team of 100 per cent home breds. I think in these two matches, one in the United States and one in Europe, that we can demonstrate sufficiently the strength of our native-born professional golf and that in the future we should look at the situation from a broader angle and give our foreign-born players who have become citizens an opportunity to win a place on our professional team.

"There is a certain prestige which goes with membership and citizens of the United States, native or foreign-born, should be entitled to equal opportunity.

"There is no discrimination in time of war when the foreign-born citizens fight as quick as the native-born. There should be no discrimination in sport. We can stand being told in any foreign country that we have won, if we do win, with some of their men, if they persist in taking this view, far better than we can stand the thought that the boys who come over here and become citizens are not getting an even break."

Hagen pointed out that the international matches were, after all, only a game and that the winning or losing of them did not make much difference, so long as the United States was represented by a team of players who conducted themselves in such a manner as to be a credit to America.

He intimated that while his team would of course do the best it could to win, that if Great Britain were to come out on top it would not be a bad thing for international golf.

"There must be," said Hagen, "something like equality in international competition if the keenness is to survive."

"Lucky is a marvelous pal—
the toasted flavor overcomes a craving
for foods which add weight."

George M. Cohan,
America's Stage Favorite

Reach for a Lucky instead of a sweet.

George M. Cohan,
America's Stage Favorite

NO longer need a trim, slender figure be your envy. No longer need you face the rigid requirements of harsh dieting methods. Overweight is banished when you banish fattening sweets and eating between meals and light a Lucky. "Reach for a Lucky instead of a sweet."

20,679 physicians have confirmed the fact that Lucky Strike is less irritating to the throat than other cigarettes. These professional men realize the value of toasting, the secret process that eliminates impurities and irritants. Lucky Strike is a delightful blend of the world's finest tobaccos. And toasting develops a flavor which is a delightful alternative for fattening sweets.

Many prominent athletes testify that Luckies steady their nerves and do not harm their physical condition. Men have long known this and practiced it successfully. These are the men who watch their health, who keep trim and fit, realizing the dangers of overweight. And now, women may enjoy a companionable smoke with their husbands and brothers—at the same time slenderizing in a sensible manner. That's why folks say: "It's good to smoke Luckies."

A reasonable proportion of sugar in the diet is recommended, but the authorities are overwhelming that too many fattening sweets are harmful and that too many such are eaten by the American people. So, for moderation's sake we say:—

"REACH FOR A LUCKY INSTEAD OF A SWEET."

"It's toasted"

No Throat Irritation—No Cough.

Coast to coast radio hook-up every Saturday night through the National Broadcasting Company's network. The Lucky Strike Dance Orchestra in "The Tunes that made Broadway, Broadway."

© 1929, The American Tobacco Co., Manufacturers

POETRY

Sunshine

A little bit of sunshine,
A sprig or spray of cheer,
Do more to help the weary
Than a frown or gloomy tear.

When your heart is hanging heavy,
Filled with thoughts quite dark or sad,
A little bit of sunshine
Does much to make it glad.

When the day is long and tiresome
And the sky is bleak and gray,
A little bit of smiling
Makes the whole world seem more gay.

The birds will warble sweeter,
The sun glows a golden hue,
Your task of life grows lighter
And the skies have turned to blue.

The thunder roars in the heavens,
Oh, threatening, menacing sound!
The trumpet announcing the coming
Of a torrent to cover the ground.

But after the storm comes the sunshine,
The soil is washed sweet and clean,
And gleaming o'erhead in the azure sky
A sparkling rainbow is seen.

—Virginia Chumley, in The Pathfinder.

The Highway

All day long on the highway
The King's fleet couriers ride;
You may hear the tread of their horses sped
Over the countryside.
They ride for life and they ride for death
And they override who tarrieth.
With show of color and flush of pride
They stir the dust on the highway.

Let them ride on the highway wide.
Love walks in little paths aside.

All day long on the highway
Is the tramp of an army's feet;
You may see them go in a marshaled row
With the tale of their arms complete;
They march for war and they march for peace,
For the dust of gold and fame's increase.
For victories sadder than defeat
They raise the dust on the highway.

All the armies of earth defiled,
Love dwells in little paths aside.

All day long on the highway,
Rushes an eager band,
With straining eyes for a worthless prize
That slips from the grasp like sand,
And men leave blood where their feet have stood
And bow them down unto brass and wood—
Idols fashioned by their own hand—
Blind in the dust of the highway.

Power and gold and fame denied,
Love laughs glad in the paths aside.

—Louise Driscoll.

HUMOR OF THE DAY

"Why did you select that small, thin fellow among all the applicants?"

"He's a wiry little chap, and the job is connecting telephones." — Boston Transcript.

Miss Willing—I suppose, Jack, you expect to meet your ideal sooner or later?

Jack—Yes, but as she belongs to the unpunctual sex, I'm afraid it will be later.—Exchange.

Annabel (yawning) — Well, what shall we do this evening?

Algy—Let's think hard—

Annabel—No; let's do something you can do, too.—Boston Transcript.

Beryl—And what did father say when you told him you couldn't sleep for thinking of me?

Merle—He offered me a job as night watchman in his factory.—The Pathfinder.

First Waitress (during spat)—Well, all I can say is I've got nothing more to say.

Second Waitress—Well, if that's all you can say, all I can say is—say it. —Punch.

"How did you like Florence?"

"Lovely—especially the Doge's palace."

"But that is in Venice."

"Really—then we must have turned over two pages of the guide book."—Deerfarbler, Berlin.

Doubleday—What's that thread tied about your little finger for?

Hanken—Oh, that's just to remind my wife to ask me if I forgot something she told me to remember.—Northern Whig.

The gate crasher got into conversation with a man at the party and began boasting of his boldness. "A well dressed chap with plenty of nerve can easily butt into these affairs and have as good a time as anybody," he said. "Take my own case. I had no invitation."

"Neither had I," returned the other man with a quiet smile.

"That so! How did you work it?"

"I'm the host," came the disconcerting reply.—Boston Transcript.

KALEIDOSCOPE

Some reptiles live to be more than 100 years old.

A bank in Shanghai is run by a Chinese woman for women.

Chiggers do not burrow in the skin, but do their damage by injecting poisonous material into the victim.

A study of the quality of fleece shows that the finest wool on a sheep grows on the cheek or back of the ear.

An expedition to Abyssinia hopes to capture specimens of the reticulated giraffe, the largest kind of giraffe in existence.

The United States is pestered by three principal kinds of rats: Brown, or sewer, rats; roof rats; and black, or ship, rats.

An American dirigible which is to be completed in 1931 will be nearly twice as large in cubic capacity as the Graf Zeppelin.

It cost Buchanan county, Missouri, $1,000 for one socialist to cast his vote in the last primary. He was the only member of his party who voted in the primary.

The temperature of most stars is so great that one scientist has estimated that 90 per cent of all matter has a temperature of more than 1,000,000 degrees centigrade.

Electric pumps for draining Lake Nemi have been set to work and it is believed that the sunken galleys of the Emperor Tiberius will be revealed in about four months.

The division of simplified practice of the department of commerce has focused its attention on the tin can and is asking manufacturers, distributors and users to suggest which of the wide variety of sizes can be eliminated. It is believed too many different sizes are used in fruit and vegetable packing.

Bank deposits in Turkey are estimated at $20,000,000, considerably less than the amount Anatolian peasants and breeders, who make up the majority of the population, have hoarded. It is believed that $25,000,000 in Turkish paper money is thus hidden away in addition to large amounts of Turkish, British, French and other foreign gold.

Two pet canaries which served as an alarm clock to awaken Mrs. Ella Rutter of San Jose, Cal., each morning failed to sing their morning song and Mrs. Rutter overslept. When she woke and went into the bathroom adjoining where the cage was kept she emitted a scream that aroused the neighborhood. Instead of the birds she found a snake in the cage, so enlarged with the devoured canaries that it could not escape. It had climbed a vine-clad trellis and had entered through the open window.

WEEKLY BUSINESS REVIEW

START YOUR BUILDING

There is no reason why you should delay any longer.

Order your lumber from us.

H. F. & A. J. DAWLEY

PROVIDENCE BAKERY

82-84 Franklin Street for

Tempting Rolls and Bread

Made fresh every day.

All sorts of Cookies and Cup Cake.

Patty Shells made to order, all sizes.

"You Can Do No Better Than Buy Our Wurst."

TRY OUR

Home Made Mayonnaise

Cooked Meats That We Sell Are a Real Treat

THUMM'S Delicatessen Store

40 Franklin Street

UTLEY & JONES

Prescriptions and Sick Room Supplies

158 Main Street. Tel. 814

ACETYLENE and ELEC

BOILERS

TANKS

AUTO FRAMES AND AXLES STRAIGHTENED

Farm and Machine Castings — BLACKSMITHING —

Oxygen Acetylene and Supplies

Norwich Welding Co.

95 North Main Street

Phone 214 Norwich, Conn.

THE HOME OF GOOD ROOFS.

GENASCO LATITE and LOXTITE ASPHALT SHINGLES in solid colors and mixtures. The locked on shingles that can't curl, flap or blow off.

ASBESTOS SHINGLES in beautiful colors. Imported from Belgium.

We specialize in flat roofs. Consult us regarding your roof problems.

We will gladly advise without any obligation on your part.

NU-ART TILE ROOFING CO.,

382 Main Street Norwich, Conn.

Telephone 15.

NEW

DEL-HOFF HOTEL

26 Broadway

Attractive Weekly Rates

All Outside Rooms with Running Water

Phone 1311

Norwich Glass Co.

Glass for every purposse

Mirrors Resilvered — Polishing — Beveling — Cutting

5 Bath St., Norwich. Tel. 2463

WM. RYAN & SONS, Inc.

Sand and Gravel

Excavating and Crane Work

Norwich, Conn. Phone 607

THE ADAMS MOTOR CO.

SALES AND SERVICE

Chevrolet — Buick

JEWETT CITY—TEL. 278 BALTIC—TEL. 2451-2

THE A. D. TRIPP COMPANY

JEWETT CITY, CONN. — Telephone 258-3.

Lumber, Coal, Masons' and Builders' Supplies

Hardware, Paints, Nails, Glass and Lime

We are Franchised Agents of the American Optical Company for Tillyer Lenses — to see Better get the Best.

We grind our own lenses, factory on premises.

Franklin, Inc.

Oculists and Opticians

Hours: 9 A. M. to 5:00 P. M.

Saturdays Until 8:30 P. M.

56 and 58 FRANKLIN STREET

Next door to Bulletin Office

NORWICH, CONN. PHONE 2178

SPREADERS

delivered in January take Spring dating. Just phone 2304

ELDREDGE HARDWARE CO.

85 Water Street

JEWETT CITY HOTEL

CHARLES T. MORRISSEY, Proprietor

Now being remodeled into a first class hotel. All rooms with running water, some with combination tub and shower baths. Restaurant in connection with hotel.

Telephone Jewett City 130

GEDULDIG'S GREENHOUSES

NURSERYMEN — Telephone 868

FLORISTS — Norwich, Conn.

JEWETT CITY GARAGE

A. ROJESKE, Proprietor

BUICK CARS — SALES AND SERVICE

WESTINGHOUSE BATTERIES FISH AND MICHELIN TIRES

Mathewson Street—Telephone 157.

SMITH BROS.

863 Boswell Ave.

KEROSENE

Delivered at Your Door

Tel. 5189 Norwich, Conn.

CENTRAL GARAGE

WASHING POLISHING STORAGE

Cars Called for and Delivered

H. H. BENJAMIN

Rear 135 Franklin St.

Tel. 2161. Residence 1638-5

Patronize These Well Known Concerns

WHY NOT ALLOW THUMM'S TO SUPPLY YOUR PARTY NEEDS

Thumm's Delicatessen Store of 40 Franklin street is the proper place for you to buy those things you require for eating and for special parties.

It is always pleasant to know that there is a delicatessen store near your home, but it is more pleasing to know that Thumm's is located in Norwich.

As the time grows rapidly short before the special day when guests are to be entertained something must be figured on lest the housewife desires that terrible shock of running short of something to eat just at the time when it is needed the most.

Careful planning for wants for parties and special events has always been the policy of Thumm's Delicatessen Store, 40 Franklin street, and our store today abounds in hundreds of things which, gracing the tables on those occasions will make the hearts of all housewives sing with joy.

Our cooked meats are known everywhere as a delicious treat and no less popular is our home-made mayonnaise. Utmost care is taken in preparing all foods in this store and every patron may rest assured that their purchase has provided them with the best money can buy.

If you are planning a party in the immediate future or if you are planning an outing of any kind let us quote you on prices and show you how to save money on your purchases.

FORBES AND GRENIER WILL GUARANTEE GOOD PLUMBING

This is the time of year when people realize most what good plumbing has meant.

Forbes and Grenier of 62 Shetucket street, phone 1363, have always done efficient work and they stand ready now to handle your heating problems or plumbing work.

Before rushing ahead kindly why not consult them about plumbing or heating arrangements for your house or garage. Carefully prepared estimates always mean a saving of dollars in a new house. Careless plans, a mistake in radiation or boiler capacity, means the loss of hundreds of dollars during the lifetime of a new house owner.

A few more dollars spent at the start, the installation of a heating plant of sufficient size to properly heat house, and with no need of forcing of tons of coal as the winters roll by.

This type of service, one which looks ahead to the future savings, is the type specialized in by Forbes and Grenier. Let us handle your problems for you, and rest assured that we will handle them carefully.

ELDREDGE HARDWARE CO. KNOWN FOR GOOD HARDWARE

After having been in the hardware field in Norwich for many years we feel that we have the right to claim that the Eldredge Hardware company ranks among the leaders in the city. For years the quality of goods carried at this store has been kept at a high standard. Nothing has ever been handled by this store that has not been looked into by a representative of our firm to see that the good name of this company would not be injured through our selling that product.

At this time of the year we are making a special mention of articles and implements for use about the farm and home.

Of course you know that these things are but a few of many hundreds that we have on hand for home use. We welcome a visit by you at any time. Perhaps there is something you need about your home, something you have long denied yourself.

Come in and see us and let us show you why you should no longer deny yourself. A timely investment saves many dollars. See us and save now.

AETNA BOWLING ALLEYS PROVIDE EXCELLENT SPORTS

The Aetna Bowling alleys, located in the Majestic building, 55 Shetucket street, offers the Norwich people a fine home for fall and winter sports.

Bowling is always a pleasure at this time of the year and at the Aetna alleys you will find seven of the finest alleys in eastern Connecticut fairly tempting you to roll them down the alleys to beat that 100 mark.

For years the Aetna alleys have been conducted in a manner which makes it possible for the men of eastern Connecticut to bring their wives and daughters with them to enjoy a game or two. Alleys at any time may be reserved for women, excepting of course specified alleys which are held for tournament games now underway.

Besides the bowling alleys there are over a half dozen excellent billiard tables. Here again is a game which is as suited for the ladies as for the men.

The policy of the Aetna alleys has always been that of allowing only gentlemen to use its alleys and tables for pleasure and because of this policy has established the reputation of being an ideal place for winter games for the entire family.

LOCAL MERCHANTS CAN PROVIDE FINE SERVICE

Whether it is in the automobile tire business, the hotel business, contracting, or in any other line of business, listed on this page is the firm or the business house which stands ready to give prompt and courteous service.

In rainy or pleasant weather, whether it is hot or cold hundreds of local business men await the calls of the patrons for service, that kind which they alone cannot be provided by the concern in cities miles away.

In particular this is true of the automobile accessory business. A tire or tube purchased from these dealers, if it gives trouble, can be serviced best by the concern from which the purchase was made. If it's radio trouble it's the local dealer who gets the call for assistance. If it's any type of quick service you need—it's the local dealer who supplies it.

Back up this type of local service by trading at home. The local dealer stands ready to serve you—isn't it fair that you should give him your trade?

Order a Memorial for Spring

Now is a good time to order a Memorial for delivery in the Spring. All work is guaranteed as to quality of stone and workmanship.

THE **Chas. A. Kuebler** COMPANY

39-41 Franklin St. Tel. 561

"Make Heat While the Sun Shines"

Prepare now for next winter—this Summer is the time to plan on getting the heat in the cellar—of putting in that new plant or overhauling the old heating apparatus while you are away on your vacation, and by having that job done now save part of the vacation cost and have the comforts of a cosy home when Winter comes

THOS. F. BURNS

PLUMBING — HEATING

91 FRANKLIN STREET

Tel. 2235—Residence 2298

DURALITH

The best wall finish for old or new walls. We can show you about it.

The Peck-McWilliams Co.

CENTRAL WHARF NORWICH, CONN.

ELECTRIC SERVICE

SALTIC, OANIELSON, NIANTIC, PUTNAM

GAS SERVICE

DANIELSON and PUTNAM.

GAS AND ELECTRIC APPLIANCES

The Eastern Connecticut Power Co.

General Offices, 352 Main Street, Norwich

ZACHAE BROS.

BUILDING CONTRACTORS

SPECIALISTS IN APPLYING ASBESTOS ROOFING. RE-ROOF FOR THE LAST TIME.

17 PRATT STREET TEL. CONN.

RICKER'S COLD BREAKERS

NEVER FAIL TO RELIEVE COLDS AND LA GRIPPE

25c box

278 West Main Street.

SHU-FIX, Inc.

QUALITY and SERVICE

256 Main St., Norwich

Tel. 737

W. S. SPENCER

Contractor — Builder

Disco Bldg. — Norwich — Tel. 2758

MAKING MONEY

By opening a Savings Account here you're making money just as surely as if you beat the molten gold and silver into round coins. Today is the right time to open an account with

The Norwich Savings Society

Incorporated 1824

A CENTURY OF SERVICE

GET THE HABIT OF USING

NUTMEG

Club Beverages

Best Quality Largest Bottle

Phone 2212-2 22 Pearl Street

LET THE

WAUREGAN HOTEL

FIGURE ON YOUR CATERING

Either Large or Small Parties

We Serve the Best

BABY'S PHOTOGRAPH NOW

If ever there was a made-to-order time for Baby's photograph, it's right now. Never has Baby been so healthy and happy—so captivatingly cute as right now! Don't wait another day. Make an appointment now!

HOUGHTON Photographic Specialist

SEARLES BUILDING NORWICH CONN.

PHOTOGRAPHS Tell the Story

AMBROSE SULLIVAN

CONCRETE WORK OF EVERY DESCRIPTION

Cement Sidewalks a Specialty. Our Mix is 1-2-4.

PHONE 2808-5 NORWICH R. F. D. 7

A. T. OTIS & SON

HIGH GRADE GROCERIES

Telephone 294 72 Franklin Street

JOHN H. FORD

Machinery Moved and Crated

Local and Long Distance Moving, Light and Heavy Teaming

Disco Building Phone 80 Norwich, Conn.

DUPONT PAINTS — OILS — WINDOW GLASS — HARDWARE

BECKER & GOLDSTEIN

PLUMBING AND HEATING

PLUMBING AND STEAM FITTERS' SUPPLIES

WHOLESALE — RETAIL

WATER STREET, NORWICH TELEPHONE 1300

No connection with any other store.

Claim Your New Motorcycle Now through the Club Plan.

C. A. Donovan

165 N. Main St. Norwich

WILLARD BATTERIES

are made to give you long service and they will.

Joe Moore's Garage

ALLAN T. JAHN

PLUMBING — HEATING

GENERAL JOBBING

484 Main Street. Tel. 736-2.

ST. TERESA PRIVATE MATERNITY HOSPITAL

15 Boswell Avenue

Norwich, Conn. Tel. 2196

Conducted by Victoria LeBlanc

WE DELIVER OR PATIENT MAY HAVE OWN PHYSICIAN

Also Aged and Convalescent Cases

DURANT AND STAR SALES AND SERVICE

F. J. BURR

General Repairs All Cars

Batteries Charged and Repaired

Accessories

Day and Night Service

North Main Street, Lisbon

Phone 11-13, Jewett City Division.

Forbes & Greiner

PLUMBING, STEAM AND HOT WATER HEATING

SHEET METAL WORK

62 Shetucket Street

Tel. 1353 Residence Phone

Preston Garage

JAS. DISCOLA

Auto Wrecking and Repairing

Used Parts for All Cars

Touring Day and Night

Westerly Road — Phone 3253

Belle Rathbone

Have Children's Pictures Taken Now

161 Main Street. Tel. 2125

P. F. Sabourin

Painter and Decorator

306 Broad Street, Norwich, Conn.

Telephone 882

NEW SYSTEM TAFTVILLE WET WASH

FOR DEPENDABLE LAUNDRY SERVICE PHONE 3228-2

AETNA BOWLING and BILLIARDS

Finest for Recreation and Health

Alleys Reserved for Ladies.

55 Shetucket St. Tel. 1912

STOCK MARKET WAS STRONG, ALTHOUGH THE SESSION WAS DULLEST OF YEAR

NEW YORK, Jan. 16—(AP)—The stock market developed impressive buoyancy today, although trading was the dullest for any full session so far this year, with total transactions of but 3,670,300 shares. U. S. Steel, the traditional bell wether of the list, came within a fraction of the high mark for the present stock, and Chemical and Public Utility shares made violent spurts.

Call money renewed at 8 per cent, the highest renewal rate since the passing of the year end credit conditions, and held at that figure all day, despite the calling of about $15,000,000 in loans. Time money was scarce around the abnormally high rates of 7 1-2 and 7 3-4 per cent.

The liquidation set in motion by the rising call loan rate yesterday appeared to have run its course by midday today, despite the continued stringency, but the market was left rather thin, with the public definitely holding close to shore until the credit situation clears.

Fears of a rise in the New York Federal Reserve bank's rediscount rate at its weekly meeting tomorrow were less in evidence than a week ago, but the opinion prevailed in brokerage circles that such action may be taken before the middle of February. A rise in the New York rate is expected to be preceded by increases in the rates of the four reserve banks now on a 4 1-2 per cent rate, or by an increase in the Bank of England rate.

An increase in the federal reserve total of brokers loans is fairly generally expected tomorrow, but estimates are vague owing to the heavy financing of new investment trusts. There has appeared a marked disinclination on the part of the New York banks to increase their loans on security collateral, and the loaning rates on stocks have been marked up in many cases. On the other hand, the banks have not been supporting the market for bills in the way the federal reserve authorities have hoped.

Continued optimism of the weekly iron and steel trade reviews were the bright spot of the scant business news of the day. Mill operations were reported to be holding at the December rates, although some delay has developed in the placing of new orders by the motor companies. Steel scrap at Pittsburgh was advanced to above $19 a ton, in contrast to $11 last summer.

Allied Chemical, which closed at 262 yesterday, a drop of 13 points, more than made up its loss today, soaring 18 points to a new record high at 280. Mathieson Alkali also shot up about 15 points in buying largely based on a rumor that Du Pont was negotiating to acquire it. Du Pont interests denied the rumor too late in the session to influence the stock. In the utilities, Commonwealth Power and Detroit Edison made extreme gains of 8 and 9 points.

U. S. Steel touched 172 1-4, just a quarter point under the highest figure since the payment of the 40 per cent stock dividend. Bethlehem, American Steel Foundries, Colorado Fuel and Iron and Vanadium were other issues in this group to sell 3 to nearly 6 points higher. Copper shares stiffened, and St. Joseph Lead jumped more than 6 points. Automotive shares improved. Continental Motors and General Motors selling up about 3 points, and Electric Auto Lite jumping nearly 10 points to a new peak.

Borden Co. gained 8 points in buying in expectation of a stock split up, and Curtiss Aero improved on reports of an affiliation with the Caproni Aviation company of Italy. Pan American Petroleum B was bought in expectation of better earnings from its new refinery.

Radio fell 7 points, but regained most of its loss. General Gas & Electric B lost more than 7 points, and Allis Chalmers slipped back 3.

The commodity markets generally closed higher. Rubber advanced sharply in sympathy with the London market, and cotton firmed up after a series of mixed movements. Wheat was strong, helped by an upturn at Winnipeg, and corn was firm.

Foreign exchanges were quiet. Sterling was steady until late in the day when Cables fell below $4.85.

STOCKS

Sales in hundreds

Sales		High	Low	Close
12	Atl P & P	46⅝	46½	46⅝
1	Abra & Straus	142¾	140	142¾
70	Abr & Stra p as	109⅝	109⅝	109⅝
10	Adams Expr	39½	39	39½
5	Adv Rumely	62½	61¼	61¼
6	Adv Rum pr	61	61	61
1	Ahum Cedar	8⅝	8⅝	8⅝
29	Air Reduct new	109⅝	107⅝	109⅝
28	Ajax Rubber	10⅝	10¼	10⅝
21	Alaska Juneau	9⅝	9½	9⅝
30	Al Chem & Dye	280	269½	279
12	Allis Chal Mfg	185	183	186
1	Amal Leather	10	10	10
2	Amal Leath pr	70¼	70¼	70¼
25	Amer Corp	38⅝	37½	38⅝
11	Am Agri Chem	22½	22	22
1	Am Ag Ch pr	70½	70	70
4	Am Bank Note	125	125	125
40	Am Bk Note p as	60½	60½	60½
43	Am Beet Sugar	19½	18⅝	19
7	Am Beet Sug pr	65	65	65
60	Am Bosch Mag	44⅝	43	44
10	Am Brake Sh	46⅝	45	46⅝
10	Am Br Bov El	16½	15½	16⅝
1	Am Br Bov pr	65	64¼	64¼
170	Am Can	115⅝	112⅝	114½
1	Am Can pr	141½	141½	141½
8	Am Car & F	100½	100	100½
2	Am Chain pr	72⅝	72⅝	72⅝
25	Am Drug Syn	10½	10¼	10¼
16	Am Chicle	50⅝	49½	50
1	Am Encaus Til	84⅝	84⅝	84⅝
1	Am Express	289	289	289
41	Am & For Pow	80⅝	78¼	79
1	Am & F P 7pc pr	107	107	107
1	Am & F P 7pc pr	107	106½	107
2	Am Hide & L	9¼	9¼	9¼
1	Am H & L pr	36⅝	36⅝	36⅝
6	Am Home Pr	77½	76¼	76¼
10	Am Ice	38½	38½	38½
34	Am Intern	146⅝	145	145
1	Am Lr F t& F	8⅝	8	8⅝
6	Am Loco	100½	100	100
2	Am Ma & Fdy	181	180¼	181
14	Am Metal	70⅝	69¼	70½
5	Am Metal 6 pr	121	121	121
70	Am Nat G pr as	97	97	97
21	Am Piano	15⅝	15	15⅝
40	Am Piano pr asc	48⅝	40⅝	44½
11	Am P & Lt	84⅝	83⅝	84⅝
2	Am P & Lt 6 pr	100	99	100
2	Am P&L pr A	78	78	78
2	Am P&L pr A stp	81¼	80⅝	81¼
78	Am Radiator	208½	204	204
1	Am Rail Exp	129⅝	129⅝	129⅝
1	Am Rail Exp	129⅝	129⅝	129⅝
12	Am Repub	60⅝	60	60¼
7	Am Saf Raz	71⅝	69⅝	71⅝
4	Am Seating	35	34¼	34¼
1	Am S & Co	3⅝	3⅝	3⅝
41	Am Sm & R	97	95½	97
1	Am Sm pr	137¼	137	137¼
1	Am Snuf	205	205	205
21	Am St Fdrs	73½	70	74
50	Am Stl Fd pr as	112⅝	112¼	112⅝
44	Am Sug Ref	90⅝	88⅝	90
2	Am Sug pr	103	101⅝	101⅝
2	Am Sum Tob	56⅝	55½	55½
2	Am T & Ca	18⅝	18	18⅝
208	Am T & Tel	202	198½	199½
6	Am Tob	177½	176¾	177½
1	Am Tob pr	121	121	121
3	Am Tob B	178⅝	178¼	178⅝
8	Am Tro Fdrs	148½	146	146½
10	Am Tv F pr as	107⅝	107⅝	107⅝
1	Am W Wks new	74⅝	73½	73½
1	Am Wool	25⅝	25⅝	25⅝
1	Am Wool pr	56	56	56
2	Am Wtg Pap cf	12⅝	12⅝	12⅝
7	Am Z L & S pr	103½	103⅝	103½
333	Anaconda Cop	118⅝	116	118⅝
80	Andes Cop M	49⅝	48¼	49⅝
13	Arch Dan Mid	103	100⅝	103
18	Armour Ill A	17	17	17
31	Armour Ill B	9	8⅝	8⅝
2	Armour Ill pr	85	84⅝	84⅝
2	Arnd Const Cor	38⅝	38	38⅝
1	Artloom 7 pc pr	98	98	98
1	Artloom 7pc pr	98	98	98
29	Asso Dry Gds	66	64½	66
1	Art Metal Cons	29⅝	29⅝	29⅝
3	Asso D Gds 1 pr	107	107	107
20	Asso Oil as	45⅝	45⅝	45⅝
14	Atchison	200	198½	200
4	Atchison pr	103½	103	103
4	Atl Coast Line	171	170⅝	171
7	Atl Gulf & W I	41	40¼	40
148	Atl Refin	61⅝	60⅝	61½
2	Atlas Powder	105	104⅝	105
10	Atlas Pwd pr as	106½	106½	106½
2	Atlas Tack	13⅝	13⅝	13⅝
6	Austin Nichols	9⅛	8⅝	8⅝
1	Auct Cd Anst	64½	64½	64½
3	Autosales Corp	26	25	25
1	Autosales pr	39	39	39
1	Auto St Rs A	46½	46⅝	46½
20	Bald Loco pr as	118	116⅝	116⅝
139	Balt & Ohio	120¼	118⅝	120
20	Bamberger pr as	109½	109½	109½
5	Bang & Aroos	69	69	69
10	Bank & Aro p as	107½	107½	107½
2	Barnet Leather	26	25½	25½
90	Barnsdall A	43⅝	43⅛	43½
109	Beacon Oil	23¼	22¼	23¼
2	Beechnut Pack	96	95¼	96
11	Beld Hemin	13½	13¼	13½
2	Bg Nt Ry ptc pr	83⅝	83⅝	83⅝
1	Best & Co	87⅝	87	87
106	Beth Steel	85⅝	83½	85⅝
1	Beth Stl 7pc pr	122½	122	122
10	Bloom'dale p as	111	111	111
20	Blumen'al p as	112⅝	112⅝	112⅝
145	Borden Co	196	186	195
4	Bost & Maine	105	105	105
280	Briggs Mfg	58	57	57⅝
106	Beth Steel	85⅝	83½	85⅝
1	Beth Stl 7 pc pr	122½	122	12
10	Bloomdale p as	111	111	111
145	Borden Co	196	186	195
1	Brit Emp Stl	4⅛	4⅛	4⅛
4	Brockw Mot	68	67¼	68
17	Bklyn Man T	75⅝	72½	75¼
21	Bklyn Un Gas	184⅝	180	183
5	Brown Shoe	47	46	46
4	Brunsw Balke	51⅝	51	51⅝
7	Bruns T & R	39½	37⅝	39½
20	Bucyrus Erie	38⅝	37¼	37½
9	Bucyrus Erie cvt	57½	46⅝	47⅝
60	Buf & S pr as	56½	56	56¼
1	Burns Bros A	120½	120½	120½
4	Burns B B	34½	33¼	34
10	Buf Ad M	29	28	28½
39	Bush Term	80⅝	78	80⅝
20	Bush T 7 deb as	107¼	107¼	107¼
50	Bush T B pr as	116½	116½	116½
11	Butte Copper	9	8⅝	8⅝
1	But Co	39¼	38½	39¼
3	Byers Co	163⅝	160	160
2	By Prod Coke	111¼	111	111
2	Calif Pack	76¼	76	76¼
12	Callahan Z Ld	2⅛	2	2⅛
9	Cal & Ariz	123	121⅝	122¼
46	Cal & Hecla	47½	46½	47½
12	Can D & A	80¼	79½	79½
61	Can Pacific	241⅝	237	239¼
6	Can Mills	47⅝	47½	47½
90	Car C&O stp as	100¼	100¼	100¼
24	Cent Alloy St	48⅝	47½	48⅝
87	Cerro de Pas	103½	101⅝	102⅝
2	Certain T pc pr	80½	80	80
8	Certainteed	24⅝	23¼	23¼
3	Chandr Cl M	22	22	22
3	Ches & Ohio	215½	215	215½
4	Chesapk Corp	32¼	31½	31½
189	Chi & Alton	14⅝	13	13⅝
181	Chi & Alt pr	21½	19	20⅝
62	Chic Gt West	20⅝	19¼	20⅝
39	Chic Gt W pr	48⅝	46⅝	48
15	Chic M StP & P	35⅝	35⅛	35⅛
22	Ch M St P & P pr	58⅝	58¼	58⅝
11	Chi & Nor W	83	87⅝	83
5	Ch R I & P	131⅝	130½	131⅝
1	C R I & P 6 pc pr	101	101	101
3	Childs Co	57⅝	56⅝	57⅝
209	Chile Cop	77	75⅝	76½
580	Chrysler Corp	122	120¼	121⅝
4	City Strs B	102½	100	101½
110	Civ & Pitts as	79	78¼	78¼
2	Cluett Peaby	71	70⅝	71
18	Coca Cola	172⅝	170½	172⅝
5	Col & Atl	54	52	54
1	Col Fu & I	72⅝	68⅝	72⅝
264	Colum Graph	83	79⅝	82
2	Colo & Sou	115	115	115
10	Col & S 2 pr as	70	70	70
22	Col G & E	146	143	146⅝
2	Col G & E pr A	107⅝	107⅝	107⅝
20	Col Carbon	130⅝	128½	129
90	Com Credit	57⅛	56⅝	57
210	Com Cr 6½ p p	104¼	102	104¼
40	Com Crd 7 pc p ac	26	26	26
20	Com Crd 8pc p ac	26	26	26
8	Com Inv Tr	149⅝	146¼	149⅝
6	Com Inv Tr war	40⅝	30	40⅝
2	Com Solv	230	227½	229½
36	Common Pow	126¼	119⅝	124⅞
8	Cond Nast Pub	33½	32½	33½
30	Cong Nairn	30	27¼	29⅝
12	Cong Cigar	81	80¼	81
2	Conley T F stpd	1¼	1¼	1¼
9	Consol Cigar	95	94	95
121	Cons Film 1 pr	28⅝	26½	28⅝
317	Consol Gas	109¼	106¼	108⅝
10	Consol G 5% pr	99½	99⅝	99½
2	Cons R RCub pr	68	68	68
149	Cons Textile	6½	6	6
2	Container Cp A	22⅝	22	22
6	Contain Cp B	11¼	11	11
100	Cont Bak A	60	57	58½
460	Cont Bak B	13¼	12	12⅝
23	Cont Bak pr	97	94	95
53	Cont Can	61¼	60¼	60⅝
6	Cont Ins	92½	91½	92½
986	Cont Mot	26¼	22⅝	26
17	Corn Prod	87½	86⅝	87¼
10	Corn Prod as	144	144	144
170	Coty	78⅝	74½	77½
6	Crucible Stl	91⅝	89	91
2	Crucible St pr	111½	111	111½
3	Cuba Cn Sug	5¼	5	5
6	Cuba Cn S pr	18¼	17⅝	17¼
6	Cuba Co	22	22	22
10	Cuba RR pr as	79⅝	79⅝	79⅝
3	Cuban Am Sug	18⅝	18⅝	18⅝
6	Cudahy Pack	65⅝	63	65¼
49	Curtiss Aero	160½	157½	160
1	Cutler Hammer	64⅝	64⅝	64⅝
6	Cuyamel Fruit	70¼	70	70¼
21	Dav Chem	63½	61¼	63½
1	Deben Sec	43⅝	43⅝	43⅝
30	Deere & Co p as	125	125	125
4	Del & Hud	196⅝	194	196
2	Del Lk & W	127	127	127
1	Dn Rio G & W pr	57	57	57
4	Det Edison	236	229	236
2	Dev & Ray A	56	56	56
20	Diamond Mat as	163½	163	163½
6	Dome Mines	9⅝	9½	9⅝
10	Drug Inc	122⅝	121	121⅝
1	Dut SS & At pr	5½	5½	5½
1	DuP de Nem	502	502	502
3	Duq Lt 1 pr	100⅝	100⅝	100⅝
8	Eastman Kodak	183½	182	183½
20	East Kod pr as	126¼	126¼	126¼
15	Eat Axle & Su	66⅝	65½	66
13	Eisen'r & Br	111¼	109¼	109¼
3	Etingon Schild	37⅝	36	37
190	Elec Auto Lite	146⅝	138	146⅝
30	El Au Lit pr as	113	113	113
108	Elect Boat	15⅝	15	15½
	El P & Lgt	48½	46½	47⅞
5	Elec Stor Bat	85⅝	85⅝	85⅝
3	Endicott Johnson	79⅝	79⅝	79⅝
33	Engin P Serv	54	52⅝	53½
1	Equit Of B	31⅝	31⅝	31⅝
33	Erie R R	68½	67⅝	68
9	Erie 1 pr	62½	62	62
1	Eurek V Cl	48¼	48¼	48¼
1	Fairb Morse	45	45	45
4	Feder L & Tr	76⅝	75⅝	76
10	Fed L & Tr pr as	100	100	100
1	Fed Motor	19	18⅝	18½
2	Fed Phe F Ins	103½	103⅝	103½
5	Fifth A Bus	12⅝	12⅝	12⅝
2	First NStrs	68⅝	68	68⅝
61	Fisk Rubber	18⅝	17¼	17⅝
1	Fisk Rub 1 pr	70½	70½	70½
1	Fisk R 1 pr c	77½	77½	77½
17	Fleischmann	80	78½	79½
1	Florsheim Sh A	52¼	52¼	52¼
18	Fox Film A	95⅝	94¼	95½
7	Freep Texas	51	50½	51
12	Gabriel Snub A	26⅝	26¼	26⅝
2	Gardner Mot	16	15⅝	15⅝
67	Gen Am Tk	96⅝	94⅝	95⅝
21	Gen Asphalt	78⅝	76⅝	77
13	Gen Cable	42	41⅝	42⅝
28	Gen Cable A	90⅝	88¼	90
4	Gen Cable pr	107	107	107
13	Gen Cigar xd	67	65¼	66¼
177	Gen Elec	237	231	236¼
26	Gen Elec spl	11½	11¼	11½
2	Gen G & El A	75¼	73½	75¼
1	Gen G & E B	92½	92½	92½
1	G G & E pr B	109½	109½	109½
22	Gen Motor	197½	195½	197½
299	Gen Mot new	79¼	78	78⅝
2	Gen Mot 7 pr	125¼	124⅝	125½
1	Gen O A ctf	22⅝	22½	22⅝
39	Gen Ry Sig	99	95½	98
13	Gil Saf Raz	118	117½	118½
5	Gimbel Br	45	44½	45
1	Gimbel Br pr	89⅝	89⅝	89⅝
234	Glidden Co	43	41⅝	42⅝
5	Gild pr pr	105	105	105
13	Gobel Adol Inc	54¼	53½	53⅝
275	Gold Dust	78⅝	76⅝	78¼
54	Goodrich BF Co	102⅝	98⅝	101½
4	Goolrich Bf pr	114½	113½	114½
61	Goodyr T & R	135½	130¼	132¼
2	Goody Tire 1 pr	103⅝	103	103⅝
8	Goth S H	74⅝	74	74⅝
2	Goth S H n	65½	65	65
1	Gould Coup A	9	9	9
96	Grah P M	50⅝	48½	50¼
12	Grah P ctf	48½	47	47½
3	Grab C M	86	85	85
6	Grand Union	29¼	28⅝	28⅝
5	Grand Un pr	51⅝	51½	51½
1	Grant W T Co	116⅝	116⅝	116⅝
5	Gt Nor Ry pr	108⅝	107½	108
47	Gt N I O ctf	29⅝	28⅝	29⅝
228	Gt W Sugar	41½	39⅝	40½
510	Gt W Sug pr	117	116⅝	117
78	Greene C Cop	172½	168¼	171
4	Guantan Sug	5	5	5
1	Gulf M & N	52½	52½	52½
1	Gulf M & N pr	102	102	102
8	Gulf Sta Stl	70⅝	70	70½
10	Hack Wat as	126½	126½	126⅝
20	Hack W pr A as	27	27	27
1	Hn Co 1 pr	92½	92½	92½
5	Hartman B	32	31⅝	31⅝
1	Hav E R pr	60	58⅝	60
1	Helme G W Co	110	110	110
1	Hershey Choc	66½	66½	66½
2	Hershey cvt pr	83	83	83
1	Hershey pri br	104⅝	104⅝	104⅝
22	Holland Furn	50	47⅝	49⅝
2	Holland & Son	20⅝	18⅝	18⅝
3	Homestake Min	75½	75¼	76½
1	Household Prod	77	76⅝	77
3	Houston Oil	92	91	92
8	Hove Sound Co	68	67	68
1	Hud & Manh	55	54⅝	55
7	Huds Mot Car	86	85	85½
112	Hupp Mot Car	79½	77½	79
31	Inden Oil & Gas	32	31	31⅝
116	Indwhan Refin	34⅝	32⅝	33
24	Lnwlan Ref ctfs	20⅝	20⅝	20½
1	Indus Rayon	120	120	120
7	Inland Steel	56¼	55	55⅞
10	Inspira Con 4	43⅝	43½	43⅝
6	Interb Rap r	54¼	52⅝	53½
1	Intern Rubber	12⅝	12⅝	12⅝
7	Intern Agri	16⅝	16⅝	16⅝
1	Int Bus Mch	150	150	150
5	Int Cement	91½	90⅝	90⅝
231	Int Comb Eng	78⅝	77	77⅝
7	Int Harv Co	94⅝	93⅝	94⅝
15	Int Match pfc pr	99½	96	97¼
13	Int Merc Mar	6⅝	6½	6½
1	Int Paper	58	58	58
1	Int Paper A	29⅝	29½	29½
13	Int Paper B	16½	16⅝	16½
23	Int Paper C	11½	11	11½
3	Int Print Ink	58⅝	58½	58½
80	Int Ry CA pr as	72½	70¼	70¼
20	Int Salt as	60⅝	60⅝	60⅝
40	Int T & T	219½	218⅝	218⅝
1	Island Crk Coal	54½	54¼	54½
20	Johns Manv	193⅝	189	192
13	Jordan Mot Car	19	13⅝	14
9	Kan City Sou Ry	95⅝	92⅝	95⅝
1	Kaufm Dpt St	30⅝	30⅝	30⅝
6	Kayser J & Co	84½	82	84⅝
14	Keith Alb Or	41	40	41
50	Kelly Spr Tire	23⅝	22½	23¼
1	Kelly Sp 6 pc pr	98½	98½	98½
1	Kelly Sp 8 pc pr	93	93	93
7	Kel Hay Wh	48⅝	48	48¼
9	Kelv Corp	16⅝	15¼	16⅝
148	Kenne Cop	163½	150½	153
11	Kin G R & Co	58¼	54½	57
260	Kinney Co p as	96½	95½	96¼
	Kraft Ph Ch	37⅝	37	37
21	Kress S S Co	85¼	84	85¼
20	Kresge SS p as	110¼	110¼	110¼
4	Kresge Dept Str	22⅝	21½	22⅝
1	Kress SH & Co	115	115	115
59	Kroger Groc	115⅞	114½	115¼
505	Krueger & Tol	42⅝	40⅝	42¼
4	Lago O & Tr	32½	30⅝	30⅝
18	Lambert Co	130⅝	128½	130
30	Lee Rub & T	23⅝	23⅛	23½
16	Leh Pt Cem	60¼	60⅛	60⅛
1	Leh Valley	98¼	98	98¼
13	Lehn & F Prd	66⅝	64½	65⅝
1	Life Sav Inc	81	81	81
6	Lg & My Tb B	93½	92	92
12	Liquid Carb	110	106⅝	108
214	Loew's	73	70⅝	73
10	Loews Inc pr	106	106	106
8	Loft Inc	8¼	7⅝	8
1	Long Bell L A	32	32	32
25	Ls Wil Blsc	70⅝	69¼	70⅝
10	Ls Wil Bs 1 p as	117½	117½	117½
7	Lorillard Pr Co	27⅝	26¼	26⅝
1	Lorillard pr	93	93	93
37	Louis Oil Ref	16⅝	16¼	16⅝
40	Louis Oil pr as	92	92	92
2	Louis & Nh	146	146	146
5	Louis Gs & El A	57⅝	57½	57⅝
10	Ludlum Stl	53⅝	50½	53½
1	MacAn & Forb	4	4	4
46	Mack Truck	106⅝	104	105
2	Macy R H Co	176	176	176
2	Mad Sq Gar	20⅝	20½	20½
8	Magma Cop	67	66	66½
581	Mal & Co	38⅝	37½	38½
80	Mallinson pr a	105	104	104
9	Manh Elec Sup	36	34½	35
17	Manh mod std	66⅝	63¼	65
2	Manh Shirt	35½	32⅝	32⅝
11	Marx O Ex	16½	16	16½
46	Marland Oil	43⅝	42	42⅝
1	Marlin Rockw	74⅝	74⅝	74⅝
5	Martin-Parry	18	17½	18
50	Mathieson Alk	195	185¼	192⅝
10	Mathis Alk	195	185¼	192⅝
2	May Dept Str	102¼	101¼	101¼
5	Maytag	22½	22½	22½
5	Maytag	23½	23½	23½
2	Maytag 1 pr	88½	88	88½
2	Maytag pr war	42⅝	42⅝	42⅝
8	McCall Corp	76½	74	76½
6	McCro St B	104⅝	103⅝	103⅝
1	McCro St pr	115	115	115
1	McInt P M	28⅝	28⅝	28⅝
11	McKees Tin	74	73	73
4	McKess & R	60	49	50
8	McKess & R pr	68	63	64
4	Melville Shoe	68	68	68
60	Mengel Co	83½	82½	82⅝
41	Metro Gold pr	26½	25	25½
317	Mex Seab Oil	59	57	58½
23	Miami Copper	32⅝	31⅝	32¼
46	Mid Cont Pet	35¼	34⅝	34⅝
7	Middle Sta Oil	4⅝	4⅝	4⅝
61	Mid St Oil ctf	3⅝	3⅛	3⅛
4	Middle St Pr pr	253	242¼	253
26	Miller Rubber	25½	26	26
5	Minn & St L	3⅝	3⅛	3⅛
1	Minn St P & SS	41	41	41
1	M St P & SS pr	72	72	72
100	M StP & SSM II	64	64	64
12	Mo K & T	61⅝	61⅛	61⅛
3	Mo K & T pr	103⅝	103¼	103⅝
14	Mo Pac	64⅝	64⅛	64½
14	Mo Pac pr	124⅞	123⅝	124⅞
25	Mohawk Cpt M	75	72½	75
106	Mong Ward	141½	138⅝	140
21	Moon Mot Car	7½	7¼	7¼
3	Moth Ld Coal	3⅝	3⅝	3⅝
120	Mot Plc Cap	18½	14⅞	16¼
13	Moto Met A	23	22½	22½
2	Motor Prod	172½	165	172½
1	Motor Wheel	43½	42⅞	43½
4	Mullins Mfg	76⅝	75	75
10	Mul Mfg pr as	102	102	102
28	Murray Cor A	72½	68	72½
68	Nash Motors	104½	102¼	104¼
50	Nsh C & St L as	190½	190½	190½
22	Nat Acme stp	29⅝	28	29¼
209	Nat Bellas Hess	209½	203	205½
11	Nat Biscuit	194	191	191¼
30	Nat Cash Reg	99¼	96⅝	98⅝
89	Nat Dairy Pr	130⅝	128	129⅝
5	Nat Dept Strs	31½	31	31⅛
2	Nat Distil Prd	38	37⅝	38
1	Nat Distil Pr pr	73	73	73
6	Nat En &

THE CURB MARKET

10 Cub Avia	23	23	23¼
100 A B	63	63	63
21 Amer Maz Ltd.	9⅝	9¼	9½
14 Amer P & L ..	34	32½	32½
2 Amer P&L p pr.	90	90	90
4 South P & L vtc.	78½	78½	78½
17 Amer P&L war.	37½	35½	37½
20 Am Admiral ...	44½	42½	42½
1 Am C E B pr .	26½	26½	26½
1 South Dy Prod .	13½	13	13½
1 South Str pr A.	28½	27	28½
5 Amold AGABr .	325	325	325
1 Boon & Co ret.	5½	5½	5½
19 Bowlds Wlch ..	146½	142	143
20 Bowe Kellogg ..	48	45½	45
1 Bow M Stz pr .	56	56	56
1 Stahl Never ...	50	50	50
1 Stand Pow & Lt	56	56	56
1 Stern Brs B ctf	15	15	15
1 Stutz Mot ...	24½	24½	24½
2 Swift Intl ...	26	26½	26
6 Swift & Co	137½	137½	138½
1 Syra W Mach ..	22½	22	22
1 Tappert Corp ..	44½	44	44
10 Tampa El	76	71½	76
4 Tenn Prod ...	25½	25½	25½
21 Thomas Frd A.	66½	62½	66
4 Thomas Str pr..	57½	57½	57½
4 Tick Det Ax ..	24½	22½	22½
1 Tob Prd Exp ...	2½	2½	2½
20 Trans Am .. .	132½	129½	130½
24 Trans Air Trsp.	26½	26½	26½
8 Trus Pork Stors .	87	87	87
210 Tr Lex DLPSA .	11	10½	10½
21 Tulln Cup Corp .	12½	12	12½
9 Tung Sol L A	26½	26½	26½
66 Union Tobacco .	18½	17	18½
10 Unit Biscuit B ..	32½	31½	31½
2 Unit Carbon vtc .	32½	31½	31½
1 Unit Carb vtc ...	87	87	87
20 Unit & Dep Co	174½	167	172
200 Unit L & P A.	23½	22½	23½
1 Unit L & P A pr.	100½	100½	100½
1 Un L & P B pr.	56	56	56
1 Unit Milk	10	10	10
3 Unit Piece D W	108	108½	108½
1 Unit Pft Shar...	103½	103½	103½
1 U S Foil B	58	57½	58
1 U S & For Sec .	62	61½	62
23 U S Frght Del..	94½	94½	94½
1 Waitt & Bond A .	25½	25½	25½
1 Walgreen	32½	32½	32½
4 Westvaco Chlor .	57	57	57
8 Wilso Oil M Mt H	27	27	27
165 Wlet B J	15½	14½	15½
9 Wire Wel Corp .	29½	29½	29½
2 Woolworth Inc .	40	40	40

BANKS, INS., UTILITIES

HARTFORD

Insurance Companies.

	Bid	Asked
Aetna Casualty ..	1850	1600
Aetna Fire	733	750
Aetna Life	1160	1170
Auto Incar	800	810
Conn General ..	2050	2120
Hartford Fire ..	155	1000
1893 Steam Boiler ..	830	..
National Fire ..	1375	1400
Phoenix	970	..
Travelers	1825	1855

Public Utilities

	Bid	Asked
Bridgport Hy'aulic	52	56
Conn L & P 3%	100	102
Conn L & P 6%	116	114
Conn L & P 7	116	120
Conn L & P 5 pc	119	122
Conn Pow com	150	154
Conn Pow 6 pc pr	111	114
Greenwich W&G 6 p p.	98	100
Hartford Gas com	90	95
Hartford Gas pr	65	..
1913 Elec Light	140	144
Hartford W Pow	670	..
So New Eng Tel	181	186

NEW YORK

Bank Stock

	Bid	Asked
Chase	847	855
America	192	195
Chat & Phenix	665	680
Chelsea Exchange ..	300	325
Chem Nat	1050	1080
City	1360	1370
City rts	85	90
Commerce	570	580
Continental	610	625
Corn Exchange	745	755
Corn Avenue	2250	2350
First National	5125	5200
Hanover	750	815
Harriman	910	990
Manhattan Co	360	370
New York	330	340
Penn	470	480
Pk Ave	430	470
Park	520	530
Pub	230	245
Sec	870	885
Second Nat	175	185
Bkln	945	960

Trust Companies

	Bid	Asked
Am Sec Tr Tr	495	505
Bankers	1095	1115
B of N Y & T	830	850
Brnx County	425	..
Brooklyn	1675	1730
Cent Union	1830	1860
Empire Tr	490	500
Equitable	485	495
Farm L T	555	575
Fidelity	410	420
Fulton	580	600
Guaranty	879	80
Kings Co	2700	2700
Manufacturers	268	288
Mount Hol	270	290
N Y Trust	1050	1060
Times Square	190	199
Title G & T	890	915
U S Mortgage	590	610
U S Trust	3520	3650

U. S. BONDS.

U. S. Government Bonds in Dollars and Fourths (Dollars)

	High	Low	Close
3rd Lib 3½s '32-47.	99.12	99.10	99.10
1st Lib 4¼s '32-47.	100.2	99.29	100
4th Lib 4¼s 1938 ..	100.6	100	100.1
Treas 3¾s '40-43 .	99.22	99.22	97.22
Treas 3¾s '43-47 ..	98.2	97.24	97.24
Treas 4¼s '44-50 ..	102.14	102.9	102.9
Treas 4s 1944	105.24	105.6	106.8
Treas 4¼s '37-52 ..	111	110.9	110.10

Treasury Balance

WASHINGTON, Jan. 16—(AP)—Treasury receipts for Jan. 14 were $6,[illegible] 76; expenditures $13,626,553.90; balance $[illegible].

CHICAGO GRAIN MARKET

CHICAGO, Jan. 16—(AP)—Somersaulting prices turned the corn market end over end today, and established new high-price records for the season, with May delivery vaulting above $1.00. Mixed buying activity developed after rains reported in the drought-stricken Argentine corn belt were apparently shown to be inadequate. Meanwhile wheat demand was stimulated by word that Canadian mills had booked their full capacity four months ahead with trans-Pacific flour orders.

Closing quotations on corn were unsettled, 3-4c to 1 1-8c net higher. Wheat finished 1 1-8c to 1 1-4 and 1 3-8c up, oats varying from 1-8c decline to 3-8c advance, and provisions at 7c setback to a rise of 11c.

Corn trading was spectacular both on account of sudden reversal of price trends today and because of the big volume of transactions, as well as owing to the fact that two out of three of the principal future deliveries of corn have now attained the long-coveted goal of $1.00 a bushel. At first, the market underwent a decided downward swing as a result of Argentine rain advices, but later dispatches indicated that moisture though scattered over three provinces had proved light for the most part, and that dryness continued in Buenos Aires province, easily the heaviest producer of Argentine corn. Moreover, export interests here were credited with buying corn on the decline in price.

Further impetus to the subsequent upward jumps of corn values came from rumors taken that 15 per cent of the United States corn visible supply is now at seaboard points and readily available for export, whereas the seaboard a year ago had on hand less than 3 per cent of the domestic stock. Another bullish factor was evidence of a decrease in country offerings of corn to Chicago, implying that farmers were holding back for higher prices, although at the maximum reached today the market was about 24c a bushel above the season's bottom level.

Wheat displayed strength today from the start. By far the most important development was in the shape of Winnipeg reports of huge flour shipments in progress from Canada to North China, and assertions that some of the flour is going to Russia, besides. Liverpool wheat quotations were higher than expected, and advices were current that much domestic wheat, especially east of the Mississippi, continued under an ice pack, and was therefore in danger of smothering. Oats were swayed chiefly by the action of other grain.

Provisions turned easier on account of hedging pressure and scattered liquidation which more than counterbalanced the effect of upturns in the value of hogs.

CHICAGO GRAIN MARKET

Wheat—	High	Low	Close
Mar. ..	120	118⅝	119⅞
May ...	122⅝	121½	122¾
July ...	96⅝	95⅝	96¼
Corn—			
Mar ...	98⅝	96⅝	96¼
May ...	100	97⅞	99⅝
July ...	101⅝	99⅝	101⅝
Oats—			
Mar ...	50¼	49⅝	50¼
May ...	50⅝	50	50⅞
July ...	48¼	47⅝	48¼

WESTERLY

STANTON S. THOMPSON DIES AT THOMPSON'S CORNERS HOME

(Special to The Bulletin)

WESTERLY, R. I., Jan 16—Stanton Sheffield Thompson, 82, died early Wednesday afternoon at his home at Thompson's Corners, on the Westerly-Watch Hill road. Three weeks ago Mr. Thompson suffered a slight shock and was forced to take to his bed. Some time ago he fell and broke his hip, from the results of which he never fully recovered.

Mr. Thompson was born in Westerly, Feb. 5, 1846, the son of James Burrell and Martha H. Sheffield Thompson. His father built the Bethel chapel, so called, now the Thompson's Corner Community House. Mr. Thompson was educated in the East avenue district school and continued to make his home on the Watch Hill road where he conducted a farm and engaged in river fishing. At his home resides an invalid sister, Harriet F. Thompson and a daughter, Grace S. Thompson. A nephew, Capt. James Burrell Thompson, has made his home with his uncle since his last illness.

Birds at New York Show

Charles Moussie of the Dew Drop farm, Westerly-Norwich road, left Wednesday for New York. At the Madison Square Garden Poultry show he is exhibiting until Saturday six of his prize winning strain barred Plymouth Rock chickens.

Judge William Avery Wilcox of Stonington left Pawcatuck Wednesday for New York where at the show he is exhibiting choice Narragansett turkeys from his turkey farm, located between Ashaway and Hopkinton City.

EXECUTOR'S BOND $300,000 IN LINA T. LYON ESTATE

Tuesday afternoon at 2 o'clock in the probate chambers of Westerly town hall, Judge Edward M. Burke disposed of probate matters as follows: Estate of Lina T. Lyon. Petition received for probate of estate with waivure of notice. Will read and proved, with Lewis Stanton and Marion K. Schwerk, appearing as witnesses. William H. Lyon of Chicago, Ill., was made executor with bond fixed at $300,000 without surety. Attorney Hobart W. Spring was named appraiser.

Estate of Thomas Owens. Inventory received, examined, allowed and ordered recorded.

Estate of Fred L. Pierce. Inventory received, examined, allowed and ordered recorded.

Estate of Allen H. Thompson. Petition received for probate of estate also the declination in writing of Grace T. Conaway, Brooklyn, N. Y., named in will as executrix. Will read. W. C. Thompson and Grace C. Thompson, appearing as witnesses, was proved and admitted to probate. Alexander G. Thompson was made executor, c. t. a. Bond was set at $4,000 with surety William C. Thompson was named appraiser.

Taken to Hospital

Andrew R. Jordan, well-known Westerly plumber, residing in the Cimiero block, 26 Canal street, who was taken ill last Sunday, had a turn for the worse Wednesday. The ambulance of the Westerly Sanitary Corps was called to his home Wednesday afternoon and he was taken to the Westerly hospital for treatment for influenza.

LOCAL LEGISLATIVE MEMBERS ON IMPORTANT COMMITTEES

In the organization this week of the Rhode Island general assembly at the state capitol in Providence Westerly assemblymen were named to various senate and house committees.

In the higher body the organization will be perfected today (Thursday) due to objection having been made to the prepared slate of the caucuses by Senator Daniel W. Coggeshall, of Bristol.

Senator Howard E. Thorp of Potter Hill from the town of Westerly was was jumped over senior members, in the caucus results, being named for chairman o fthe upper house committee on corporations. Ranking him on the committee of which he was a member last year are Senators Cruise, of Pawtucket and Senator Irons of Smithfield. Besides these men the committee includes Daniel F. McLaughlin, Alfred G. Chaffee, James R. Chase, Frank O. Bergstrom, Eugene M. Grange and Edouard B. Belhumeur. The last named is the first member of the senate committee on Law Revision on which Senator Thorp appears as second member.

Representative Clifford W. Campbell of the Second Westerly voting district has been named on the house committee on judiciary, also on the rules and order committee, as well as that on accounts and claims.

Representative John M. O'Connell, from the First Westerly voting district democrat, serving his first term in the legislature has been placed on the house committee on election.

OBITUARY

George A. Gavitt

George A. Gavitt, 53, died following a short illness. Mr. Gavitt was born in Westerly. He was a stone cutter by trade and at one time worked in the quarries at Westerly. He is survived by his wife, three children and a grandchild, all of Niantic, also by two sisters, Mrs. B. A. Brooks of Waterford, Conn., Mrs. Bertha Raymond of Babylon, N. Y., and two brothers, Wayland of Bridgeport, Conn., and Horace E., of Westerly.

Bradford G. Perrin

Bradford Green Perrin, 78, died Tuesday at his home in North Stonington, where the greater part of his life was passed. He had been in failing health for some time, but was taken seriously ill only about four days ago.

He was born in North Stonington April 7, 1850, the son of William Henry and Helen Clark Perrin. Throughout the greater part of his life he was in the restaurant business and at one time was employed at the Colonial club of Westerly. He also worked for a time in Mystic. His last employment was with the Rexroth Market at Ashaway. Mr. Perrin retired from active work about 20 years ago. He was a member of the First Day Church of Hopkinton City.

Besides his wife, Altana Brown Perrin, he is survived by four sons, Albert and Earl Perrin, Potter Hill, George Perrin, Monson, Mass., Eugene Perrin, North Stonington and by three daughters, Mrs. Mary Scott, Medford, Mass., Mrs. Nina Tefft, Mystic, and Mrs. Lula Rochette of Westerly. There are thirty grandchildren and eight great-grandchildren.

FUNERAL

Bartholomew Sullivan

Wednesday morning at 8:30 the funeral of Bartholomew Sullivan, whose death occurred in Norwich Sunday, was held from his home, 20 Stillman avenue, High mass of requiem was celebrated at 9 o'clock at St. Michael's Church by Rev. Leo Weston. Burial was at St. Michael's new cemetery, where the committal service was by Fr. Weston. The bearers were Joseph McGowan, Joseph Abdallah, Timothy Daley and Michael Connors, all members of Narragansett Council, No. 21, K of C., of which Mr. Sullivan was a member.

PROHIBITION ANNIVERSARY NOTED BY UNION SERVICE

Formerly superintendent of the Massachusetts Anti-Saloon league, Hon. Samuel H. Davis of Westerly, Rev. Clayton A. Burdick, D. D., Rev. Louis A Walker and Mrs. Margaret Collings, state director of health and medical temperance, were speakers at the union service held Wednesday evening at the First Baptist church to celebrate the ninth anniversary of national prohibition. The observance was in charge of the Westerly Pastors' association, Rev. Arnt L. Schoning, president.

STATE OFFICIALS VISIT LOCAL K. OF C. COUNCIL

Narragansett Council, No. 41, Knights of Columbus, Tuesday night had a visitation from State Deputy Ed-Charles Young, both of Providence. At the inspection at Columbus hall addresses were made by both the state deputy and the district deputy and a short talk was given by the chaplain of the council, Rev. J. P. Caesagne, S. M. Following the meeting, a social time was enjoyed and a supper was served by the entertainment committee.

The high school coach in baseball, Joel P. Sherman Tuesday night at Westerly public library gymnasium met his first men's gymnasium class with an attendance of ten, but more are expected to join before the next meeting. The class will meet once a week during the winter. This class, which has the sanction of the library trustees, is free to all members of the gymnasium.

Mr. and Mrs. Frank A. Sullivan left Wednesday morning on the New England express for a visit in Boston.

Mrs. Frederick S. Ople left Wednesday for Daytona Beach, Fla., to pass the remainder of the winter.

Miss Emma N. Panciera has arrived from New York to visit on Granite street.

Erastus H. Benn was in Providence on Wednesday, serving as a petit juror at the session of the United States federal court.

Joseph Oates, third mate on the Morgan yacht Corsair, now at Brooklyn, N. Y., arrived in Westerly Tuesday night to visit at his home in Ashaway.

At Stonington Tuesday, Officer C. Wilson Brown began two weeks' tour of day duty, while Officer Adin R. Sheldon returned to night patrol duty in Pawcatuck.

Mrs. Walter H. Davis left Wednesday for Daytona Beach, for the season.

Mr. and Mrs. William H. Lyon of Chicago, summer cottagers at Watch Hill, were Westerly business visitors Tuesday.

Dr. Lawrence H. Hepworth, a patient recovering from an intestinal operation at Westerly hospital, was reported more comfortable Wednesday.

MYSTIC

SPECIAL SERVICE PLANNED COMMEMORATING BUNYAN

The B. Y. P. U. met Tuesday evening with Kenneth Williams, the meeting being called to order by the president, K. R. Williams. The devotional service was in charge of G. E. Robinson. It was voted to have a Story and Song service the last Sunday in February in commemoration of John Bunyan. The president appointed the following committees: Entertainment, Esther Caswell, Dorothy Beckwith and Orris Norman; membership Mrs. Anna Caswell; devotional, George Robinson; sunshine, Mrs. Edith Stanton. Following the meeting refreshments were served. Other members present were, Agnes Austin, Emily B. Holmes, Mildred Williams, Erma Lawrence, Daisy N. Robinson, James Norman, Kenneth Buddington, Wellington Hunt and Rev. F. M. Mitchell.

Had Numerous Visitors.

Pequot Temple, No. 34, Pythian Sisters, met in K. of P. hall Monday evening. The officers were installed by District Deputy Chief Mrs. Gertrude Norris of Apollo temple, Middletown, assisted by Past Chief Mrs. Violet Forbes, acting as grand senior and Past Chief Mrs. Alice Noyes acting as grand manager. A class of seven candidates were initiated. Guests were present from Orient temple, Danielson, Clover temple, Norwich, Goff temple, New London and Wilcox temple, Westerly. Following the business session a supper, entertainment and dance were provided. The committee of arrangements was Mrs. Ivantha Clendenen, Mrs. Alice Noyes, Mrs. Esther Ritzie and Mrs. Mary Duerr.

On account of the bad storm the Baptist Woman's Missionary society meeting was postponed Tuesday afternoon.

Mystic Building and Loan association is to hold its January meeting next week.

The meeting of St. Mark's Episcopal church is to be held in the parish house next week.

Old Mystic Social circle met in the M. E parish house Monday evening. The meeting was called to order by the president. The following officers were re-elected: President, P. F. Severs; vice president, Flora P. Avery; [illegible]

tary, Charles E. Tinker; treasurer, Ines Tinker. The social committee appointed was Mr. and Mrs. Rowland Avery and Mrs. C. E. Tinker. A variety supper was served by the committee, Mrs. Carrie Davis, Mrs. Lillie Tinker and Mrs. Ida Norman. There was a Christmas tree and all exchanged gifts. The following program was given: Vocal solo, Leslie Haley; recitation, Mrs. J. F. Meyers; reading, Amos Gallup; piano solo, Loretta Tinker; recitation, Violet Meyers. There was an attendance of 32.

Women Voters Meet.

The meeting of Mystic League of Women Voters was held Tuesday afternoon at 2 o'clock with Mrs. Lloyd R. Moore. The program was in charge of Mrs. Angell, chairman of the legal status of women groups.

Mrs. Rowland Wilcox returned Tuesday evening from a visit in Philadelphia.

Mrs. Marie Grenz of Bennett's Corners left Wednesday morning for Newark, N. J., where she will attend the wedding of a relative.

On account of illness of some of the members the United Workers of Old Mystic Methodist church postponed this week's meeting.

NOANK

PLENTY OF WORK AT PRESENT FOR SEA SLED EMPLOYES

Local men employed at the Sea Sled have been required to work overtime and Sundays getting boats ready for the Motor Boat show to be held in New York soon.

The schooner Reliance owned by Captain Grover Eldridge is undergoing repairs. Men are putting in new tanks and refitting and preparing to go on a halibut trip.

Mrs. Madeline Spink has returned to her duties at the National Bank of Commerce, New London, after being confined to her home by illness.

Miss Josephine Fulton has entered the employ of the Rossie Velvet Co.

The girls of Noank Baptist Sunday school have organized a basketball team and played the first game in the town hall Monday night. The game was fast and exciting from the start. The Whites won from the Reds, 14 to 6. Miss Mildred Chesebro is coaching the team and has been putting the team through some hard practice. Betty Smith, for the Whites was high scorer, with 8 points to her credit, while Lillian Reid held honors for the Reds with 4 points. The lineup for the Whites were: G. Bracci, rf, B. Smith, lf, Y. Haynes, c, A. Fenzolase, rg, M. Ballestrini, lg. B. Brooks, lg. For the Reds: L. Reid, rf, H. Darling, lf, E. Smith, c, M. Christansen, rg, C. Fitch, lg.

Lewis Maine of New York is spending a few days at his home here.

Henry Button of Westerly was a caller at the home of Mr. and Mrs. John Tourjee.

Mrs. George Truss of Mystic was a recent caller here.

Harold Brown and family have moved their household goods to Groton.

Erecting Big Light.

The American Legion has purchased a new outside light. The light is 22 inches in diameter and the name of the post and the American Legion seal is in the center. It will extend out from the building on a bracket. They are to erect it this week. The legion has been making many improvements to their quarters and will soon have an attractive lodge room.

The children have been enjoying coasting on the Store Hill the past few days. Snow falling Tuesday and the snow plough clearing the roads made the coasting good, and the children are making the most of it while it lasts. Several parties of older people were enjoying the sleds Tuesday evening.

A. N. Farbman of New London was a business caller in Noank Tuesday.

Many young people went skating over to Lower field Monday night.

Mrs. Edward Bradley of Stonington and Mrs. Ida Gray of Mystic were callers on Mrs. James P. Brown recently.

A rehearsal for the minstrel to be given by the American Legion will be held at Mechanics hall Thursday evening.

Mr. and Mrs. Frank Bishop and family of New Haven have returned to their home after visiting relatives.

Miss Marie Whittaker of New London was a recent caller on friends in the village.

Capt Niel Rose of Block Island has anchored here until the weather permits him to take his boat to Block Island.

STONINGTON

SUNDAY MOVING PICTURES ARE PETITIONED FOR

The selectmen of the town of Stonington have issued a call for a special town meeting to be held Friday evening to take action on a petition asking the moving pictures be shown in the town Sundays between the hours of 2 and 10.30 p. m.

The January meeting of Ocean View Commandery, No. 620, U. O. G. C., was held in Muller's hall Wednesday evening.

Nina council, No. 43, K. of C., is to meet this (Thursday) evening.

Members of Calvary Fellowship met in the chapel Wednesday evening to rehearse a play to be given at a later date.

Mrs. Augusta Parker is the guest of Mr. and Mrs. Charles E. Staplin.

To Form Health Club.

Bayside camp, No. 962, Royal Neighbors of America will meet at the home of Mrs. James R. Leahy this (Thursday) evening for the purpose of forming a health club.

The adjourned meeting of Stonington Fire district was held in their rooms Tuesday evening to arrange for a fair.

New Fire Box Needed.

Fire taxpayers in the vicinity of Main street have realized the need of a fire alarm box in the vicinity of St. Mary's church, since the chimney fire in the home of Andrew Perry Friday evening. The nearest box is at the corner of Water and High streets, a quarter of a mile away. Action on the installing of a new box will be taken at once.

H. Burbine of Fishers Island was here Tuesday.

RHEUMATISM

Without any charge, call today and enjoy a demonstration Orthomec treatment to see how positively it drives out rheumatism, arthritis and neuritis by re-establishing good blood circulation.

Orthomec is a safe, pleasant treatment using compressed air scientifically applied, but no medicine surgery, electricity or hand massage. Can refer you to hundreds of local satisfied patients. Call, phone or write Emma K. Dunham, Naturopathic Physician, 30 Carroll Ave., Norwich. Tel. 286.

Burgess Bedtime Story

Farmer Brown's Boy Hears a Complaint

By THORNTON W. BURGESS

Never to conclusions jump.
Lest you fall and get a bump.
—Old Mother Nature.

Who stole the chickens? That is what Farmer Brown's Boy was wondering. You see, one of his neighbors who lives a mile or so up the road had come to complain to Farmer Brown that a Fox had been stealing his chickens and that that Fox lived in the Old Pasture. He wanted that Fox trapped or shot. Farmer Brown's Boy had overheard all this.

"Of course," said Farmer Brown's Boy to himself, "it must be true that a Fox has been taking the chickens, and, of course, it may be that Reddy Fox, or Mrs. Reddy, who live up in the Old Pasture, or perhaps both of them, have done this. But somehow I don't believe it. You see, ever since the big storm I have been feeding them. I don't believe they have been hungry enough to take the chance of stealing chickens."

"What I want," said the neighbor to Farmer Brown, "is for you to give me permission to set two or three traps up there in the Old Pasture. Two Foxes have a den up there and, of course, it is one of those Foxes, or perhaps both of them, who have stolen my chickens."

"Perhaps," said Farmer Brown, "it is some other Fox."

The neighbor shook his head. "I have followed the tracks straight up into the Old Pasture," said he. "I know you don't like to have traps set on your place, but neither do I like to have my chickens stolen. Now, what do you say?"

"Let me think it over," said Farmer Brown. "It is a fact that I don't want traps set on my place. My boy used to set traps but he doesn't any more. However, if I am convinced that it is either or both of the Foxes that live up in the Old Pasture, I'll see that they are taken care of. I want to be sure first, however, that they are the ones who are guilty."

The neighbor agreed to this and finally went off. Farmer Brown's Boy at once asked if he might look into the matter and see if he could find out whether or not Reddy or Mrs. Reddy was the guilty Fox. Farmer Brown nodded his head. "Of course you may, Son," he said, "and I don't mind telling you that I hope you will find that it was some other Fox altogether."

He followed them back quite a distance

So that afternoon Farmer Brown's Boy tramped up to his neighbor's house and went out to see the tracks in the snow. He looked at them long and hard. Then he took a little measure from his pocket. "What are you doing now?" asked the neighbor.

"I'm measuring one of these footprints," replied Farmer Brown's Boy.

"What good does that do?" asked the neighbor.

"Well," replied Farmer Brown's Boy, "it looks a little large to me. That is, it looks larger than the footprints of Mrs. Reddy, who lives up in the Old Pasture. It looks to me about the size of the footprints of Reddy Fox."

"Well, Reddy Fox is just the one I suspect," replied the neighbor. "Just follow those tracks right back and you'll find that they lead straight up to the Old Pasture. Of course, it is Reddy Fox. There isn't a doubt in my mind."

Farmer Brown's Boy didn't say anything. He continued to study the tracks. He followed them back quite a distance. It is true that they headed in the direction of the Old Pasture, but Farmer Brown's Boy smiled as he looked across the snowy landscape. He smiled because he knew that those were not the tracks of Reddy Fox and that they were not the tracks of Mrs. Reddy.

(Copyright, 1929, by T. W. Burgess.)

The next story: "Mrs. Reddy is Freed of Blame."

666

is a Prescription

Colds, Grippe, Flu, Dengue, Bilious Fever and Malaria.

MORE TIME NEEDED BY FACT FINDING COMMITTEE

The fact finding committee appointed by Mayor Lee Roy Robbins has notified him by letter that it has not been able to complete its work in investigating the gas and electric department in time to make a report by Jan. 15. The commission, whose members are Albert Boardman, chairman, Martin Cohen, secretary, Adelard Morin, John A. Holland, and Morris J. Bernstrasser, notified the mayor of this situation by the following letter which he received Monday:

January 12, 1929.

The Fact Finding Committee, Norwich, Conn.

Hon. Lee Roy Robbins, Norwich Conn.

Dear Mayor:

The fact finding committee appointed by the city meeting of Nov. 7, to confer with the gas and electrical commissioners and to investigate the city's Gas and Electrical department and made a study of the general situation in order to recommend just rates for gas and electricity, has been very diligent since their appointment, meeting several times each week and gathering a mass of valuable information and data.

We find, however, in spite of our earnest efforts to complete this task within the time specified that it has been impossible to do so with justice to ourselves and the citizens who have placed their reliance on us.

As the importance of the work we have undertaken demands a thorough and complete study to arrive at satisfactory results and as anything short of that would prove valueless, we find it necessary respectfully to ask that you postpone the call of the meeting to receive our report until we communicate with you again.

Very truly yours,

The Fact Finding Committee,

ALBERT BOARDMAN, Chairman.

"M" stands for matrimony. Invert it and we have "W" which stands for war.

HOW TO FIGHT EXCESS FAT

There are hard ways, like starvation, but fewer and fewer employ them. There is a pleasant way, modern and scientific, which combats the cause. A vast number of people now use it. And the slender figures now seen everywhere are largely due to that.

That method is embodied in Marmola prescription tablets. People have used them for 20 years—millions of boxes of them. And everybody, in almost every circle, sees the change. New beauty, new health, new vitality.

Each box of Marmola contains the formula, also the scientific reasons for results. So users have no fear of harm. Learn the facts about Marmola, because of the good it has done. Ask your druggist—now—for a $1 box with the book. Then decide.

Face and Neck Covered With Itchy Pimples. Healed by Cuticura.

"My face and neck became covered with little pimples that were hard and red. They itched and burned so that I scratched them, which only made them worse. I could not sleep or get any rest on account of them. They continued for about six weeks and I thought I would go insane.

"Finally I read an advertisement for Cuticura Soap and Ointment. I sent for a free sample and found that the first application somewhat relieved my trouble. I purchased more and in about two weeks I was healed." (Signed) George Estok, 34 N. Fourth St., Ansonia, Conn.

Soap 25c. Ointment 25 and 50c. Talcum 25c. Sold everywhere. Sample each free. Address: "Cuticura Laboratories, Dept. H, Malden, Mass."

Cuticura Shaving Stick 25c.

"Yes, Suh!

... it's the Heart-Leaves that are kind to yo' Throat"

Only a few of these silky beauties grow on each tobacco plant... that's the kind OLD GOLD buys.

"Down here, in my country, where the fine cigarette tobacco grows, every planter knows what keeps the coughs out of the carloads.

"There are three kinds of tobacco that grow on the same stalk. The *ground-leaves* ['sand lugs' in plantation language] are thin and dry: they have little taste or flavor. The *top-leaves* ['gummy tips'] grow rank and weedy: they are harsh to your throat. But the *heart-leaves* ['golden cutters'] are fragrant as a peach blossom and cool as a dipper of spring water.

"OLD GOLD buys the *heart-leaves*. Just a few golden beauties from the heart of each plant. That's how OLD GOLDS get their *'honey-like smoothness.'* That's why you can smoke them mornin', noon and night."

NO. 1 OF A SERIES... *As told by Tobacco Planters of the Sunny South*

© P. Lorillard Co., Est. 1760

HEART-LEAF quality Throughout... in both Domestic and Imported Tobaccos

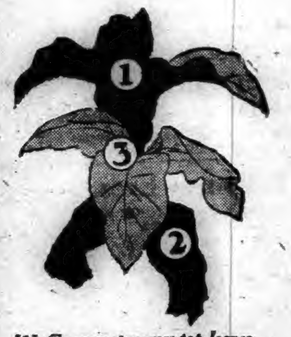

[1] Coarse, gummy *top-leaves*
[2] Sand-burned *ground-leaves*
[3] Mild and silky *Heart-Leaves*

Eat a Chocolate, light an Old Gold ... *and enjoy both*

"not a cough in a carload"

A Bulletin For Sale Advertisement Will Sell It

BORN

GORDON—In Rockville, R. I., Jan. 14, 1929, a son, Donald Walter, to Mr. and Mrs. Walter A. Gordon (Bertha Hall).

MACOMBER—In Garden City, L. I., Jan. 15, 1929, a son, to Mr. and Mrs. H. Francis Macomber, Jr., (Susie Hutchinson), formerly of Norwich.

LEVINE—In Norwich, Jan. 11, 1929, a son, to Mr. and Mrs. Saul Levine, of 17 Spring Garden avenue.

MARRIED

GRAVES-VALENTIN—In Norwich, Jan. 15, 1929, by Rt. Rev. Msgr. M. H. May, Henry F. Graves, of 63 Mt. Pleasant street, and Miss Antoinette Valentin, of 21 Happy street.

DeCOSTA-WARGO—In Flanders, Jan. 16, 1929, by Rev. Edwin A. Flynn, Clarence DeCosta, of Groton, and Miss Anna Wargo, of Flanders.

DIED

EWALD—At New London, Jan. 15, 1929, Simon L. Ewald, aged 65.

GAVITT—At Niantic, Conn., Jan. 15, 1929, George A. Gavitt, aged 59.

MANCHESTER—In New London, Jan. 15, 1929, Grace Newell, wife of Charles F. Manchester, in her 47th year.

MADDEN—At New London, Jan. 16, 1929, Louisa A., wife of John Madden, aged 38.

THOMPSON—In Westerly, R. I., Jan. 16, 1929, Stanton Sheffield Thompson, aged 82.

PERRIN—In North Stonington, Jan. 15, 1929, Bradford Green Perrin, aged 78.

BESWICK—In Norwich, Jan. 16, 1929, Mary E. Williams, widow of John Beswick.

Notice of funeral hereafter.

MARCUS—In this city, Jan. 16, 1929, Harry H. Marcus, aged 45 years.

FUNERAL NOTICE

COFFEY—At the home of his daughter, Mrs. Francis Conklin in Stratford, Conn., Timothy Coffey, aged 84, formerly of Norwich.

Funeral services at Gager's funeral parlors, 79 Franklin street, Friday afternoon, Jan. 18 at 2:30. Interment in Yantic cemetery.

CARD OF THANKS

Mrs. F. W. Hutchinson wishes to thank all friends and organizations for their expressed sympathy and flowers, during the sickness and death of Mr. Hutchinson.

Church & Allen
13 MAIN STREET
FUNERAL DIRECTORS AND EMBALMERS
Lady Assistant
HENRY E. CHURCH
WM. SMITH ALLEN
Telephone 328-3

The Henry Allen & Son Co.
38 MAIN STREET
Funeral Directors and Embalmers
Lady Assistant Telephone 419-2
DAVID H. WILSON

GAGER
FUNERAL DIRECTOR AND EMBALMER
PROMPT SERVICE DAY OR NIGHT
CUMMINGS & RING
Funeral Directors and Embalmers
322 Main Street
Phone 326-2 Lady Assistant

HOURIGAN BROS.
Funeral Directors and Embalmers
Funeral Home, 25 Church Street.
Office, 63 Main St. Branch, Jewett City.

Shea & Burke
Funeral Directors
41 Main Street
Phone 896-2—J. J. Lyons

GEORGE G. GRANT
UNDERTAKER AND EMBALMER
Phone 2729 Providence St., Taftville

Dougherty Bros.
FUNERAL DIRECTORS AND EMBALMERS
Taftville 1513-14 Plainfield 106-15

JEWETT CITY
FUNERAL DIRECTOR
Earle E. Gilbert
JEWETT CITY
Phone 158-2

PLAINFIELD
F. W. Tillinghast & Sons
UNDERTAKERS AND EMBALMERS
CENTRAL VILLAGE, CONN.
Tel. Moosup 32-2

WILLIMANTIC
Avery & Van Zandt
Succeeding JAY M. SHEPARD
Established 1870
Funeral Directors, Embalmers
Sixty and Sixty-Two North Street
Willimantic, Conn.

Killourey Bros.
FUNERAL DIRECTORS AND EMBALMERS
65 Union Street, Willimantic, Conn.
Phone 205 Lady Assistant

POULTRY AND PET STOCK

CHICKS — From Accredited White Leghorn flock testing B. W. D. 100 per cent free for 8 years; hens are heavy layers of large eggs. F. L. Kanahan, Route 4.

FOR SALE—White Leghorn pullets, good laying; order, 25c apiece. Old Norris Saw Mill, Moosup Pond.

FOR SALE—R. I. Red baby chicks and hatching eggs from state tested and accredited stock. H. J. Larkham, Norwich Town, Conn. Phone 462-12.

WANTED—Broilers and all kinds poultry; highest prices paid. Haskel Davis, 292 Windham road. Tel. 1192, Willimantic Div.

WANTED—All kinds of poultry; will call anywhere; highest prices paid. Joseph Horn. Tel. 1591. Willimantic.

WHEN YOU WANT to put your business before the public there is no medium better than through the advertising columns of The Bulletin.

ETTA KETT

All's Well That Ends Well! —By PAUL ROBINSON

A Bulletin Want Advertisement Will Get It

FOR SALE

FOR SALE—Good peanut roaster in A No. 1 condition; reasonable price. Inquire at United Fruit and Vegetable Store. 3t jan17

FOR SALE—15-20 International tractor, Chase saw mill and equipment; practically new, at reasonable price. Part payment down, balance on terms or will give buyer sawing by the thousand. Tel. 2537-J. 2t jan16

FOR SALE—Delco light batteries in good shape. E. Ross, R. D. 1. 6t jan14

FOR SALE—Parlor stove; good condition. Tel. 3571-J. 3t jan15

I'VI RIT A SONG to the East. Conn. people: "I'll Git by as Long as I've Gotchoo." Finer briar pipes 35c; Noble, Pippin, Dexter cigars, 5 for 30. Fagan's Smoke Shop. jan12d

FOR SALE—The property, 318 Main St., next to Dr. Lewis, lot 63x100 with house on same; last Main St. lot to be obtained, can arrange liberal loan. Francis E. Donohue, 242 Main St. tf jan11

FOR QUICK SALE—One 6-room cottage near New London. Phone 2132. jan8

FOR SALE—in Norwich Town district, new 6 and 7-room houses; can be procured by small deposit, balance in easy payments. For details see J. A. Cunningham, Thayer Bldg. jan8

Attractive location on Main State Highway for Tourists' Tavern and Gas Station, 46 acres with 18-room house, large veranda, running water, bath, electric light and gas: Price $7500—$1500 cash.

TRYON'S AGENCY
Willimantic, Conn.

GAS STATION, LUNCH ROOM AND DANCE HALL
at intersection of two important main line state highways doing very profitable business—26 busses stop daily. One of the best stands in the state, but must be sold.
H. T. CLARK
33 Church Street, Willimantic, Conn.
Phone 382.

SILENT GLOW OIL Burners are now guaranteed for five years. E. Rousseau, exclusive agent, 40 Mathewson St., Jewett City. Phone 66 Norwich, Taftville, Occum, Baltic, Plainfield. mar7 tf

LEGAL NOTICES

AT A COURT OF PROBATE HELD at Norwich, within and for the District of Norwich, on the 16th day of January, A. D. 1929.

Present, NELSON J. AYLING, Judge.

Estate of Charles F. Moore, late of Norwich, in said District, deceased.

The Administratrix exhibited her administration account with said estate to the Court for allowance; it is therefore

Ordered, That the 29th day of January, A. D. 1929, at 2 o'clock in the afternoon, at the Probate Court Room in the City of Norwich, in said District, be, and the same is, appointed for hearing the same, and the said Administratrix is directed to give notice thereof by publishing this order once in some newspaper having a circulation in said District at least ten days prior to the date of said hearing, and make return to the Court.

NELSON J. AYLING, Judge.

The above and foregoing is a true copy of record.
Attest, HELEN M. DRESCHER, Clerk.
jan17d

AT A COURT OF PROBATE HELD at Norwich, within and for the District of Norwich, on the 16th day of January, A. D. 1929.

Present, NELSON J. AYLING, Judge.

Estate of Addison T. Gardner, late of Norwich, in said District, deceased.

Henry F. Parker, of Norwich, Conn., appeared in Court and filed his resignation as Administrator with the will annexed of said estate, and praying for the reasons therein set forth that the same be accepted.

Whereupon, it is Ordered, That said resignation be heard and determined at the Probate Court Room in the City of Norwich, in said District, on the 4th day of February, A. D. 1929, at 2 o'clock in the afternoon, and that notice of the pendency of said resignation, and of said hearing thereon, be given by the publication of this order one time in some newspaper having a circulation in said District at least ten days prior to the date of said hearing, and that return be made to this Court.

NELSON J. AYLING, Judge.

The above and foregoing is a true copy of record.
Attest, HELEN M. DRESCHER, Clerk.
jan17d

NOTICE!

TO ALL WHOM IT MAY CONCERN:

Take notice that I have this day withdrawn from the partnership heretofore existing between myself and Lewis J. Smith of Norwich, which partnership business was located at No. 73 Franklin Street, Norwich, Connecticut, under the firm name and style of Smith's Radio Store, having sold my interest therein to Foster L. Burgess, of Plainfield, Connecticut, who will hereafter conduct said business in partnership with Mr. Lewis J. Smith.

DOUGLAS B. SEVIN.
Jan. 16, 1929.

FOR SALE — RADIOS

FOR SALE—A good Magnavox radio with built-in speaker and 5 tubes, $20; a 5-tube Marwood radio, $9. Hanover-Curland Co., 24-24 Franklin St. tf jan9

FOR SALE—Electric Atwater Kent radios, low as $77 without tubes, on easy terms. We are exclusive Atwater Kent dealers. The Plaut-Cadden Co. Main St., Norwich. tf dec24

Radio Service Our Specialty
SMITH'S RADIO STORE
— Call 2820 —

FOR SALE—Musical Instruments

FOR SALE—$1,000 grand piano, like new, $475; new $550 player piano, $235; new $400 upright pianos, $275; used upright pianos, $20 up; used player pianos, $195 up; special easy clearance sale terms. The Plaut-Cadden Co., Main St., Norwich. jan16

A Bulletin For Sale Advertisement Will Sell It

TO RENT

TO RENT—On Warren St., 5 or 6-room apartment; hot water and heat furnished, all oak floors. C. Chamberlain. 3t jan17

TO RENT—Light housekeeping rooms. 5 Marguerite Bldg. 2t jan17

TO RENT—Five rooms lower; sunny corner, all improvements, separate heater; garage and garden if desired. 2 Stanton Ave., cor. Hamilton. Phone 1047-2. jan17d

FOR RENT—Three nice rooms; furnished or unfurnished. Tel. 1181-5. tf jan17

FOR RENT

Restaurant, on Boston Post road in village. An unusual good opportunity awaits someone.
C. M. POST, Westbrook, Conn.

TO RENT—Three rooms; all improvements except heat. 18 Winchester. Tel. 453-13. 3t jan16

TO RENT—Furnished rooms; steam heat and bath. Tel. 628-5. tf jan15

TO RENT—Up-to-date 5 or 7-room apartment at 407 West Main St. Inquire at 25 Peck St. Tel. 2215. tf jan14

TO RENT—Five rooms, improvements, garage; fine location. Tel. 1463. jan12d

FOR RENT—Six-room cottage and garage. 18 Stonington road. tf jan10

FOR RENT—Desirable furnished front room, good location; private family. Tel. 67. 25 Otis St. tf jan10

FOR RENT—Furnished room. Tel. 128. tf jan9

TO RENT—Nicely furnished rooms, steam heated; private family. Call 1157-3. tf jan8

TO RENT—Two rooms furnished for light housekeeping; steam heated. 27 Division St. Phone 2675-M. tf jan8

TO RENT—Private garage $4 a mo.; central. Tel. 2124. tf jan8

TO RENT—Furnished rooms for light housekeeping; steam heat. 27 McKinley Ave. tf jan7

TO RENT—That ideal home, 4 Winchester Place, 9 rooms, ample grounds, fruit and garage. Apply on the premises to John Troland, Plumbing, etc. jan6d

FOR RENT—Light storage; elevator service. Norwich Grain Co. Tel. 72. jan6d

TO RENT—Two six-room apartments; all improvements, with garage. Call 1383-5.

TO RENT—Basement at 65 Franklin St. Suitable for most any kind of business. Inquire at Bulletin office. dec tf

TO RENT—Furnished room; single or double; private family. Call 1749-2 evenings. tf aug30

FOR RENT—Furnished room, modern, central, private family. Phone 211. nov17d

TO RENT—Beautiful apartment, 6 rooms and bath, all modern improvements, newly decorated; steam heat and hot water supplied. Tel. 1299. tf oct8

TO RENT
Building on Durkee Lane
Suitable for Storage or Garage (5 cars) purposes.
Inquire at Bulletin Office.

FOR RENT
The premises formerly occupied by the Norwich Evening Record on Chestnut Street. Dimensions are about 60x100 feet. Being in a central location, they are suitable for any kind of business.
Inquire of
THE BULLETIN CO.

WANTED—Male

WANTED—Boys to sell flavoring extracts after school; send for free sample. Wakefield Extract Co., Sanbornville, N. H. 7t jan16

WANTED—Delivery clerk with driver's license. Address X-200, care Bulletin office. 3t jan16

WANTED—Radio service man, one who understands servicing of sets. United Music Co., 84 Main St. 3t jan15

WANTED—We have a good opening for a progressive man 25 to 30 years of age of Polish descent to represent the Metropolitan Life Insurance Co.; married man preferred. Apply any morning at 9. 3t jan15

WANTED—Company with established accident and health business covering Norwich and vicinity, wishes a new general agency connection. Applicant must be a new business getter and give bond. Give qualifications and experience. Write to Box P5. 6t jan14

LOST AND FOUND

LOST—One tire chain and chain adjuster; 29x5.50. Reward. James M. Young & Sons. jan17d

LOST—Esquimaux dog, white, aged 5 months; answers to name Muffie. Finder Phone 1477-3, or 47 So. B St., Taftville. Reward. 2t jan17

LOST—Fox hound, white, black and tan; owner's name on collar. Reward. Maurice S. Murphy, R. F. D. No. 4, Yantic, Conn. 5t jan15

WANTED—Miscellaneous

WANTED second-hand antique furniture. Best prices paid. A. Bruckner, 100 Franklin St. Phone 569

MIRRORS resilvered and glass for every purpose. Norwich Glass Co., 5 Main St. Tel. 2462 jan23 tf

FOR SALE—CALTTE

FOR SALE—Five new milch cows; 3 with calves by side. Morris Paster, Tel. 1582-5. 3t jan14

A Bulletin To Let Advertisement Will Rent It

ANSWERS TO "WHAT DO YOU KNOW"
(Questions on Page Four)

1—Dr. W. W. Sheffield.
2—In 1881.
3—In New London.
4—It was reorganized and incorporated.
5—Justice Joseph Heavens.
6—Nov. 5, 1773.
7—Ninety years.
8—In 1875.

WANTED—Female

WANTED—Housework to do by the day. Tel. 692-5, Norwich. 3t jan16

WANTED—Housekeeper, 45 or 50 years of age. Call Louis Clark, Allen Ave., Norwich. 3t jan17

WANTED—Experienced girl for general housework; no laundry. Apply at 315 Broadway, opposite Soldiers' Monument. 3t jan17

WANTED—Position by experienced bookkeeper; references. Write Bulletin Box 20. tf jan16

WANTED—A girl to assist with baby. Apply 180 Washington St. tf jan15

FOR SALE—Automobiles

FOR SALE—1928 Ford coupe; 1928 Ford roadster; 1928 Ford coach; 1928 Chevrolet coach; 1926 Buick 4-pass. coupe; 1925 Buick coupe; 1927 Essex coupe; 1926 Nash coach. Many others. Cash or Terms. 12 Bath St. 3t jan17

USED CARS—Late model renewed Cadillacs—Model 61 Cad., 7-pass. touring; 1926 custom 7-pass. Suburban; 1923 model 61 5-pass. coupe; 63-1925 7-pass sedan; 61-1923 4-pass. coupe; 63 4-pass coupe. Other makes—1923 Haynes touring; 1927 Chrysler 60 coach; 1925 Oldsmobile tour.; 1923 Pierce-Arrow tour.; 1926 model 70 Chrysler roadster; 1924 Hupmobile tour.; 1926 Ford ton truck, rack body; 1928 standard 6 Dodge sedan; 1926 standard 6 Buick roadster. A. C. Swan Co.—A. C. Heber, Used Car Man. dec22d

ADAMS TAVERN GARAGE—Graham-Paige cars. 1924 Nash roadster, 1924 Overland touring; 1926 Oldsmobile coupe; 1927 Chrysler sedan, 70; 1927 Chrysler coupe, 70; 1926 Chrysler roadster, 70; 1926 Jordan roadster; new Ford coupe, 800 miles; 1926 Chrysler coupe. Cash or terms. tf jan4

FOR SALE—1928 Essex coupe; 1928 Durant sedan; 1927 Chevrolet coach; 1927 Chevrolet sport roadster; 1927 Essex coach; 1925 Cadillac brougham, custom built; and others to pick from. No reasonable offer refused. Trade or on terms. Open evenings. Norwich Hudson-Essex. Tel. 1730. tf dec29

At Studebaker's
1926 Franklin Sedan
1925 Dodge Sedan
1923 Hudson Coach
1928 Erskine Sedan
1923 Studebaker 4-passenger coupe
1924 Ford Coupe
1926 Essex Coach
USED CARS SOLD UNDER STUDEBAKER USED CAR PLEDGE
T.N.M. Lathrop, Inc.
84-86 North Main Street,
Norwich, Conn.
Telephone 2280

Krieger — and — St. Germaine
1929 Essex Coupe
1927 Buick Master 6, 4 Pass. Coupe
1928 Erskine Coach, 1400 Miles
1926 Ford Coupe
1926 Ford Roadster
1927 Chevrolet Coupe
1926 Chevrolet Sedan
1927 Chevrolet Truck
DE SOTO SALES AND SERVICE
Tel. 646

FOR SALE—Dogs

FOR SALE—Scotch collie pups, 10 weeks old; 2 females, 1 male. T. J. Coughlin, Baltic. Tel. Leb. Div. 22-23. 3t jan17

COAL AND WOOD

FOX'S WOOD YARD—Seven baskets, $1.00; split and kindlings, $5.00 a load. Tel. 779. tf jan4

FOR SALE—Seasoned hard wood, sawed in stove lengths, $10 per cord, $5.50 half cord; delivered in Norwich, Baltic and Taftville. Phone 1099-2. Chas. S. Brown, Yantic. dec29

FOR SALE—Coal, seasoned wood and kindling; delivered anywhere. R. Shapiro, Willow St. Phone 504—1283-4 tf dec10

FOR SALE—Seasoned hard wood, stove length. John R. Lyman. Tel 2617-W tf nov27

Business Notices.

ACCOUNTANT

Patrick J. Sullivan
Accountant Auditor
Tax Specialist
P. O. Box 1144, New London
640 Old South Building, Boston

A Bulletin Want Advertisement Will Get It

Business Notices.

AUTOMOBILE ACCESSORIES

Overhauling Repair Work of All Kinds
AUTOMOBILES, CARRIAGES, WAGONS TRUCKS and CARTS
Mechanical Repairs, Painting Trimming, Upholstering and Wood Work.
Blacksmithing in All its Branches
SCOTT & CLARK CORPORATION

ANTIQUE FURNITURE

LOUIS D. WARD—Antiques and second hand furniture. 4-6 Main St., Breed Hal. Bldg. Tel. 1433. Norwich tuth

ANTIQUES—F. H. P. Clement, 12 No. Main St., Jewett City. Open after 3:30 Saturdays and at other times by appointment. Phone J C 140 tf nov29

CONTRACTORS

ARTHUR F. FULTON
PAINTING CONTRACTOR AND PAPER HANGER
Phone 3399J

P. F. SWEENEY
GENERAL CONTRACTOR and BUILDER
25 Chestnut Street

DENTISTS

Dr. D. J. Coyle Dentist
Sellas Building
Franklin Square

Dr. Andrew J. Sullivan Dentist
Room 108, Thayer Building
Phone 3168

INSURANCE

J. L. LATHROP & SONS
Insurance of All Kinds
28 Shetucket Street

MUSIC

ERNEST E. BULLARD
Teacher of the Violin
Phone 662
Bliss Place
I Have a Few Outfits to Lend.

MACHINISTS

BARBER'S MACHINE SHOP, L. and A. P. Guertin, proprietors, 23-25 Chestnut St. Tel. 2142. Does all kinds of machine and general repair work promptly, day or night. jan23 tf

PRINTING

BULLETIN and RECORD job department now at Bulletin Office. Call 35-2.

TREES AND SHRUBS

Fruit, Ornamental Trees and Shrubs
MAPLEWOOD NURSERY CO.
East Great Plain Tel. 986-2

TRUCKING

ARTHUR H. LATHROP
Auto trucking—teaming and expressing
Furniture and Piano Moving
Established 1872. Telephone 176

TRANSPORTATION

BAILEY'S EXPRESS—New Haven, Middletown, East Hampton, Moosup Danielson and Willimantic. Leave your orders at Jack's Sport Shop. Phone 820 tf nov1

WHEN YOU WANT to put your business before the public, there is no medium better than through the advertising columns of The Bulletin.

A Bulletin To Let Advertisement Will Rent It

Business Notices.

TAILORS

S. P. Keppler & Son
Fine Tailors
EXCLUSIVE NECKWEAR
99 Main Street

MOTION LIST FOR SUPERIOR COURT FRIDAY

The following matters are on the motion list for the superior court short calendar session here Friday before Judge C. L. Avery:

Ulman vs Carroll, et al.; motion that New England Trust Co. be substituted as party plaintiff. Tuthill vs Chalfant; motion for default. Selvideo vs O. C. Wolfe, Inc.; motion for default. Hargey, Admrx., vs Hoch, et al.; motion for default. Edna Walsh vs William J. Walsh, et al.; motion for default. Onuparik vs Hoch, et al.; motion for default. Jonas E. Bicheno vs Florence Saunders Bicheno; allowance for counsel fees for defense. City of New London vs Pequot Point Beach Co., et al.; permission to Calkins to withdraw as attorney for L. E. Whiton; Celia vs J. W. Moore & Co., et al.; motion for more specific statement; argument of demurrer. Abrams, et al., vs Carini, et al.; statutory continuance. Williams vs Scranton, et al.; judgment by default; judgment of foreclosure. Richard C. Davidson vs James Davidson, et al.; order of notice. Brown, et al., vs City of Norwich, et al.; judgment on demurrer. Holbrook vs McNamara, et al.; disclosure of defense or judgment; limitation of time. Lubow vs Paquette, et al.; disclosure of defense or judgment. David Gabur vs Delia Ruchard Gabur; allowance to defend. Degange vs Morrissey; motion for default. Schwolsky vs Matera, et al.; disclosure of defense; judgment. Charles D. White vs Coretta P. White; answer or uncontested list. Guley, et al., vs Ritchanich; default; judgment. Dime Savings Bank of Norwich vs Kelly, Admr., et al.; statutory continuance; termination of continuance; disclosure of defense or judgment; limitation of time. Olubowic, et al., vs Pompowicz, et al.; demurrer. Mariners Savings Bank vs Westgate, et al.; disclosure of defense; judgment of foreclosure and limitation of time.

Uncontested Divorces—Ida B. Holmes vs Simon J. Holmes; Mabel G. Saldana vs Victor Saldana; Valentine Lawrence Luppert vs Estelle Frances Luppert.

PARIS GROUP FIGHTS RIGHT-OF-WAY DRIVING

PARIS—(AP)—More and more pressure is being exerted to abolish the law giving the right-of-way to a driver coming from the right.

The general council of the Seine department, which is Paris and its suburbs, adopted a strong resolution urging a return to the old practice of according the right of the road to drivers on main highways.

So many accidents are attributed to the present law, the general council said, that is imperative to change it.

Those who support the present practice say it is difficult for a driver to know always the importance of the road on which he is driving, while if the one from the right has precedence the rule always works.

Opponents assert that most of the traffic is on the high roads.

SOUTH AIR LINE LINKS THREE CITIES

NEW ORLEANS —(AP)— Another link is to be added to the rapidly lengthening chain of air highways in the south when service is begun on the New Orleans-Beaumont-Houston air mail and passenger line some time early in the year.

St. Tammany Gulf Coast Airways, Inc., holders of the air mail contract on the route, announced recently that four Fokker cabin planes, equipped with Whitney wasp motors, would be used.

The planes will fly on a four-hour schedule between New Orleans and Houston, leaving New Orleans at 11.30 a. m. daily, stopping at Beaumont and arriving at Houston at 3.15 p. m. In addition to pilots, baggage and mail, five passengers can be carried in each plane.

It is planned eventually to extend the line from Houston to some city on the Rio Grande to connect with air line to City of Mexico.

CANADIANS PROSPECT FOR GOLD IN PLANES

WINNIPEG, Man.—(AP)—As the wagon, so the "twenty-niners" their modern counterparts, are using the airplane in explorations for gold in barren wastes of the Canadian northwestern territory.

Capt. Charles Sutton, former Royal Flying Crops pilot, credited with three German planes, has added three new monplanes to his aerial caravan, which takes expert geologists over territory where gold may be hidden.

The geologists say they can determine from the air where gold-bearing veins are likely to be by exrocks. These sites are marked on a map and miners later are flown to them to do the actual prospecting.

Captain Sutton is chief pilot for Dominion Explorers, an expeditionary subsidiary of the Thayer-Lindsley mining group.

As soon as we can get along without ice it ceases to melt so rapidly.

NEW YORK-MIAMI IN 10 HOURS BY PLANE

MIAMI, Fla.—(AP)—Ray Applegate, Curtiss Flying Service pilot, placed Miami within 9 hours and 52 minutes of New York when he made a non-stop flight to take charge of Curtiss operations at the municipal airport here. His time was the fastest ever recorded for the 1,275 mile trip.

The Sikorsky amphibian biplane which he used has been put into service for the winter residents of Miami who want to fly to Nassau, Atlanta and points along the gulf coast.

GLASS TUBE REPLACES BIRD MINE GUARDIANS

PITTSBURGH—(AP)—The sacrifice of canary birds' lives to save miners from the perils of deadly gases is no longer necessary.

The United States bureau of mines has perfected a little tube, which by changing color, indicates the presence of gas. It is said to detect gas as unerringly as do the birds, which are affected by the creeping poison before it becomes noticeable to human organs.

NEW ELECTRIC MACHINE TO HELP FIGHT DISEASE

PHILADELPHIA—(AP)— Perfection of an electric machine which measures instantly the hydrogen ion concentration of the blood in terms of thousandths of a volt is announced at the University of Pennsylvania.

Dr. Ellice McDonald, under whose general direction the machine was developed, says that its value is in diagnosis and study of cancer and other diseases.

TAIL WIND HELPS FAST DETROIT-BOSTON FLIGHT

DETROIT, Mich. —(AP)— Lieut Frank D. Klein of the army air crops brought Detroit within three hours and 35 minutes of Boston on a recent flight from Selfridge Field.

Aided by a strong tail wind Lieutenant Klien was in Boston at 8.05 o'clock in the afternoon after hopping into a pursuit plane at 11.30 o'clock in the morning.

YOUNG ARKANSAS FARMER CLEARS $1,091 IN YEAR

CONWAY, Ark.— (AP) — Caridon Potton of Wooster, who held the "best boy farmer" title in Faulkner county, has $1,091.96 to show that farming, as he does it, will pay.

Some Patton's yields included 1,206 pounds of lint cotton on three acres, four tons of oats and five tons of lespedeza hay on three acres and 104 bushels of corn on three acres.

Spray Defies Rabbits

GAINESVILLE, Fla.—(AP)—Dr. W. E. Pieger, state plant board entomologist, has composed a spray solution to keep rabbits and other enemies of tender young foliage at bay. It is made of 1 1-2 ounces of lead arsenate and 1 ounce of linseed oil to each quart of water, and may be applied with an atomizer, or a squirt gun such as is used in the household for killing flies. A spray tank uses too much fluid.

A good appetite isn't necessarily a good thing.

The Bulletin's Pattern Service

6360—Ladies' Morning Frock

Cut in 5 sizes: 34, 36, 38, 40 and 42 inches bust measure. A 38 inch size requires 2 7-8 yards of 36 inch material. To trim as illustrated requires 2 7-8 yards of bias binding. The width of the dress at the lower edge with plait fulness extended is 1 5-8 yard. Price 10 cents.

6130—Infants' Set

Cut in one size. It will require 1 1-2 yard of 36 inch material for the dress, 1 1-4 yard for the slip, and 1 3-8 yard for the wrapper. Price 10 cents.

The Bulletin Co., 11-13 Sterling Place, Brooklyn, N. Y.

6227—Ladies' Slip

Cut in 4 sizes: small, 34-36; medium 38-40; large, 42-44; extra large, 46-48 inches bust measure. A medium size requires 2 1-2 yards of material 36 inches wide or wider. To trim neck and armscye edges will require 5 yards of lace or banding. The width of the slip at the lower edge with fulness extended is 1 5-8 yard. Price 10 cents.

6383—Girls' Dress

Cut in 4 sizes: 6 months, 1 year, 2 and 3 years. A 1 year size requires 1 3-8 yard of 32 inch material. Price 10 cents.

The Bulletin Co., 11-13 Sterling Place, Brooklyn, N. Y.

The Lindon Society for the Prevention of Cruelty to Animals has received its strangest donation, 67 cents, which was "willed" by a dog. Joey, a fox terrier, hoarded this amount and on his death it was found concealed in his dog house. Joey was paid a cent a day by his master for accompanying him to the station. Much of this money was spent on little luxuries, like cakes. The dog became accustomed to enter a shop with the cent in his mouth and buy a cake. One day he discovered in a neighboring store that he could get two cakes for a cent, and transferred his patron-

CROSS-WORD PUZZLE

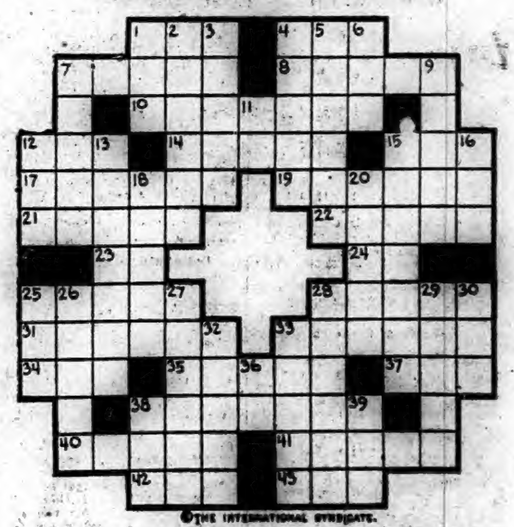

©THE INTERNATIONAL SYNDICATE.

HORIZONTAL
1-Feminine saint (abbr.)
4-Banish
7-An ox
8-Gnaw
10-Model of excellence
12-Observe
14-Relating to Rome
15-Befuddled (old slang)
17-Hinder
19-Lawyer
21-High Turkish official
22-Traverses on horseback
23-Egyptian god of sun
24-A thoroughfare (abbr.)
25-To act in response
28-Distribute
31-Signer of Declaration of Independence

HORIZONTAL (Cont.)
33-Sanction
34-Father (familiar)
36-Greek fabulist
37-Stock-ticker abbreviation for silver
38-Small public carriages
40-Old Netherland coin (pl.)
41-Retinue
42-Established (abbr.)
43-Insect

VERTICAL
1-A month (abbr.)
2-One who renders
3-Mistake
4-Royal
5-One who irons
6-Sir (Sp.)
7-Water vapor
9-Efface

VERTICAL (Cont.)
11-Exist
12-Pronoun
13-Precious stone
16-Trifles with
18-Liquid measure (pl.-abbr.)
19-Calm
20-Maidens
22-A color
26-African antelope
27-Characteristics
28-Village near Vienna
29-Vegetable
30-To take leave (abbr.)
32-Froth
33-The great artery
36-Southern State (abbr.)
38-Expression of impatience
39-Rested

CORONER E. G. McKAY INVESTIGATES BECKWITH AUTO DEATH, NEW LONDON

(Special to The Bulletin)

NEW LONDON, Jan. 16—An inquest was held today regarding the death of Richard S. Beckwith, who was struck by an auto driven by Leno Mattinelle, of 185 Pequot avenue, late in December. Evidence on the accident was heard and Coroner Edward G. McKay of Norwich will render his finding in a few days.

OBITUARY

George A. Gavitt

George A. Gavitt, 59, well known Niantic printer, died last night following a shock and an attack of pneumonia. He was born in Westerly and was a member of the Seventh-Day Adventist church.

Patrolman and Mrs. Braxton W. Hill celebrated the tenth anniversary of their wedding last night by entertaining a group of friends at their home. Dinner was served the guests present and afterwards an evening of card playing was enjoyed.

POINTERS TO PUPILS ON CROSSING THE STREET

(Special to The Bulletin)

NEW LONDON, Jan. 16—Police Capt. Charles A. Pinney and Automobile Patrol Officer Clarence Martin this afternoon gave lessons on how to cross streets crowded with traffic to children of the Harbor school. The instruction given was at the request of Principal Chester L. Howe. The significance of the different hand signals and those of the electrically operated ones were explained to the pupils.

YACHT UTOWNA STARTS ON ROUND-THE-WORLD CRUISE

(Special to The Bulletin)

NEW LONDON, Jan. 16—The yacht Utowna, owned by Ogden Armour, cleared from this port today for a trip around the world under the auspices of the United States department of commerce. The cruise is expected to last for at least two years and much data will be gathered for the benefit of the department. For several months the vessel, which is exceedingly luxurious, has been moored at the State pier, while repairs have been made.

A supper and social held at Quaker Hill last night by members of the Crowley club proved most enjoyable. After a delicious supper, bridge and dancing were enjoyed by the members. On Friday night the club will hold a bridge party in its rooms.

Circle No. 11, of the First Baptist church, held a joint business and social session Monday night at the home of Mrs. Henry D. Slate of West High street.

Patients dismissed today from Home Memorial hospital were Mrs. Walter Richards, 199 Broad street; Mrs. Ralph Hayes and son, 12 Sharat street; Mrs. William Fusconi and daughter, 74 Blackhall street; Mrs. Harold Haney, Waterford; Mrs. John Hahn, 109 Crystal avenue; Russell Greene, 321 Montauk avenue; Herbert Kaplan, 55 Prest street; Michael Reardon, 154 Green street.

Abe Hollanderaky, familiarly known as "Abe the Newsboy," is in New London, his home town. He arrived in this city last night for the first visit in nearly five years. He has the distinction of having fought in more than 1,000 ring battles and having sold more papers than any other person in the world. Soon he is to write his autobiography.

At the annual meeting of St. James' Episcopal parish, held yesterday, the following officers were chosen: Senior warden, F. D. Crandall; junior warden, Charles H. Goss; vestrymen, Rear-Admiral Frank T. Arms, Charles H. Chittenden, Edwin Gruise, Philip K. Dewire, Chester E. Dimmick, Gerard E. Jensen, James T. Potter, Henry Holt Smith and E. Clinton Winchester; treasurer, F. D. Crandall; clerk, Henry Holt Smith.

YOUNG WOMEN'S C. A. VOTES TO ADOPT NEW REQUIREMENT

(Special to The Bulletin)

NEW LONDON, Jan. 16—The Young Women's Christian association held its annual meeting last night and voted to adopt the personal basis membership, to replace the former church membership basis. Under the new regime the only requisite for membership will be a statement by the applicant of sympathy with the purpose of the association. During the meeting reports of the various committees of the organization were read, showing the results of last year's activities.

Pending the appointment of a pastor for Sacred Heart church, Groton, Rev. Oliver Magnell of Hartford will act as pastor, as Rev. William J. Fox is to leave for New Canaan to take charge of St. Aloysius' church, to which he has been assigned by Bishop Nilan.

William M. McCormick, 15, youngest brother of Mrs. David W. L. Hollis of Warren street, Groton, died at his home in Windsor yesterday. He is survived by his parents, Mr. and Mrs. William P. McCormick of Groton, and by four brothers.

Austin Peabody yesterday purchased the old brick schoolhouse on Vauxhall street, near the New London town line, at an auction held by A. B. Perkins. The price paid for the property was $1,950. The schoolhouse was built more than 75 years ago and was one of the landmarks of the city.

Gilbert McClurg delivered an interesting lecture yesterday afternoon at Connecticut college. His subject was Pike's Peak as Seen from the Air. His talk was illustrated with beautiful slides. A portion of Mr. McClurg's talk was devoted to aviation in general.

Eight tables of bridge were in play at the weekly meeting of the Faire Harbour club held yesterday afternoon in the clubhouse in Montauk avenue. The prize winner was Mrs. T. N. M. Lathrop. Tonight members of the organization had a turkey supper at 6:30, with members of the Harbour club as guests.

DeCOSTA-WARGO WEDDING AT FLANDERS WEDNESDAY

(Special to The Bulletin.)

NEW LONDON, Jan. 16—Miss Anna Wargo, daughter of George S. Wargo of Flanders, became the bride this morning of Clarence DeCosta, son of Mr. and Mrs. Anthony DeCosta of Groton. The ceremony was performed at St. Mathias' church, Flanders, by Rev. Edwin A. Flynn. After the ceremony a reception was held at the home of the bride's father. After a wedding trip to New York and Albany Mr. and Mrs. DeCosta will reside in Groton, where the groom is engaged in lobster fishing.

Cared for Twelve Families

According to the report of Mrs. Frances Dillenkofer, chairman of the Welfare league of the Coast Guard women, 12 needy families have been aided by the organization during the past month. Many Christmas packages were also distributed among the families of sick sailors during the holiday season. At the meeting, Mrs. H. G. Hamlet presided and 18 members were present.

Lieut. Robert E. Mason, U. S. N., brother of Mrs. Joseph R. Kennedy of Glenwood avenue, married in New York Monday Miss Sue Gray, of Elmhurst, L. I.

Mrs. Ethel G. Hanks, for the past five years secretary to Principal Fred L. Newton of the Charles B. Jennings and Nathan Hale Grammar schools, was given a party yesterday afternoon at the close of the school session. She was presented a gold piece, in honor of her services. A party followed by refreshments was enjoyed.

Officers of Orient Rebekah lodge are to be installed at the meeting of the organization tomorrow night.

Bridge Netted $204

Members of the Ladies' auxiliary of the Bliman Street synagogue held a bridge party in Blackhall street last night and $204 was cleared. Twenty tables were in play during the evening.

Capt. Clifford Burke of the lighter Addie and Carrie, Mrs. Georgiana Pitt, Odd Fellows home, Groton; John Spinnato, 131 Jefferson avenue; Louise Johannessen, Groton; William Easton, U. S. Coast Guard; Doris Sandon, 205 Shaw street, patients at Lawrence-Memorial hospital, were discharged today.

Fred McLaughlin and Mrs. Tony Caldrella were arrested this afternoon when found intoxicated in a garage on Methodist street. They were locked up pending their presentation in the police court tomorrow.

Harriet B. Weaver has sold a building lot on Ocean avenue to Helen F. Foss.

Edward I. Raymond has sold a house and lot on Thames street to James M. and Margaret E. Cleary.

Ricardo and Domenica Firi have sold a building lot on the westerly side of Montauk avenue, near Thames street, to Joseph A. St. Germain.

Tax Collector Hibbard N. Alexander today granted a release of tax warrant against Henry Marcus and Anna Wilensky. Property owned by Marcus and Mrs. Wilensky on North Bank street was recently ordered sold because of back taxes not having been paid. Payment has since been made.

GAVE MILITARY BURIAL TO EDWARD G. HERREFORTH

(Special to The Bulletin)

NEW LONDON, Jan. 16—The funeral of Edward G. Herrefortb, formerly of Groton, who died a week ago at Fort Stanton hospital, New Mexico, was held this afternoon at 2 o'clock at his former residence on Brandegee avenue, Groton. The services were conducted by Rev. George R. Atha, pastor of Groton Heights Baptist church. Burial was in the navy plot in Cedar Grove cemetery, where a volley was fired by a firing squad and taps was sounded by a bugler as the body was lowered into the grave.

OBITUARY

Mrs. Charles F. Manchester

Mrs. Grace N. Manchester, 46, wife of Charles F. Manchester, died last night at Lawrence-Memorial hospital, after an illness of many months. Besides her husband, Mrs. Manchester is survived by a daughter, Mrs. Helen Soder, of White Plains, N. Y. Mrs. Manchester was the daughter of the late Frank Newell and Mrs. Newell.

Mrs. John Madden

Mrs. Louise A. Madden, 36, wife of John Madden, of 72 West street, died yesterday at Home Memorial hospital, following a lingering illness. Besides her husband, Mrs. Madden is survived by six children, Elizabeth, Margaret, Maria, John, James and Gerald Madden.

SIMON L. EWALD DEAD—ILLNESS BEGAN WITH SHOCK

(Special to The Bulletin)

NEW LONDON, Jan. 16—Simon L. Ewald, 65, died yesterday at his sightly residence, 320 Mohegan avenue, after an illness of several years. He is survived by his wife and a daughter, Mrs. George Gadbois, of this city. Mr. Ewald was a member and director of the New London Beneficial Loan Co., and for many years was junior member of the former hardware firm of Lyon & Ewald. Prior to becoming associated in business, Mr. Ewald was employed by various hardware firms. Shortly after his retirement from business about four years ago, Mr. Ewald suffered a shock and since that time he had been confined to his home. A fortnight ago, Mr. Ewald's condition became critical. Mr. Ewald was born in New London, May 22, 1863, and had always resided in this city.

An automobile owned by William D. Harris, 15 Garfield avenue, was stolen last night and has not been recovered. It is a Buick and carries Connecticut registration, 2326. Mr. Harris parked the Buick sedan on Church street and attended to a business engagement. When he returned an hour later the car was discovered to have been stolen. Mr. Harris reported the theft at police headquarters and the police of surrounding cities have been requested to be on the lookout for the missing machine.

Patrolman Henry Sylvia is confined to his home on Ocean avenue by illness, although it is not serious.

ALLYN-PAYNE SITES FOR PROPOSED BUILDINGS

(Special to The Bulletin.)

NEW LONDON, Jan. 16—With a favorable report being before the present session of congress recommending the appropriation of $1,700,000 for the United States coast guard and marine corps in this city, it is known that plans have been prepared calling for the location of the new reservation. In the event that the bill for the appropriation as recommended is passed, north of the Thames river bridge and Thames Towboat marine railways. It is understood that the site for the proposed home of the two federal units has already been negotiated for, and that the last property procured is that formerly owned by the late Nehemiah Payne, on the east side of the New London-Norwich highway at the corner of Williams street and Mohegan avenue. Bluep rints showing the proposed site have been prepared. It is stated that the city of New London will donate 40 acres of land adjoining Connecticut College for Women, the property being known as the Allyn property. The merchant marine base will be for the location of ships and their repair, while the coast guard academy will be located south of the location for the establishment of a repair base for the ships. In the event of the bill passing, it is estimated that the members of the marine school will number close to 2,000.

ANNOUNCEMENTS

Segovia Master Guitarist

Not only is the playing of Andres Segovia, the Spanish master-guitarist who comes in recital to Slater hall Friday evening, beautiful, sincere and full of exquisite musicianship; his Schubertian appearance and personality of poise, reserve and yet warmth, most interesting; but his programs add much to the wonder and charm of his concerts.

One would think that the long-breathed phrase that begins the Sarabande from the E minor suite, Handel, the opening number of his program for tomorrow evening, would scarcely be effective on the guitar, yet—to quote Lawrence Gilman, critic of the Herald-Tribune—"Mr. Segovia delivers it with an effect of a sustained legato that quite takes one's breath away." Into his program also comes a group written by Bach, originally for the lute (of which the guitar is for us today the closest approximation) and a Hayden minuet.

But in the opinion of Olin Downes of the New York Times, "the most remarkable of Mr. Segovia's performances are not those by Bach, interpreted with so much taste and musicianship, but the pieces, principally by Spanish masters, composed for the guitar." Of these Mr. Segovia plans to play a number here, one of which by Joaquin Turina, is dedicated to him.

In regard to his resemblance to Franz Schubert, mentioned above, many have noticed it in the picture, now famous, used on the posters displayed about town—a painting by Miguel del Pino, a Spanish artist. See adv. for particulars.

At Bulkeley Auditorium.

The following program will be presented in Bulkeley auditorium, New London, this evening by the Society of Ancient Instruments from Paris which appears as the second attraction offered by Connecticut college this year.

Programme

1. Petite Symphonie — Marais
   Allegro, menuetto, rondo
   Quatuor des violes et clavecin
2. Concerto Pour Quinton — Bruni
   Allegretto andante et final
   Marius casadesus
3. Partita Pour Clavecin — Ayrton
   Allagramente, siciliano, toccatta
   Regina patorni-casadesus
4. Divertissement Pour Viole D'Amour — Cimarosa
   Introduction, madrigal, largo rondo
   Henri Casadesus
5. Le Jardin Des Amours — Mouret
   Pavane, gaillarde, menuet tendre, canarie
   Quatuor des violes et clavecin

Clavecin-harpsichord pleyel, Paris.

The Quinton, the Viole d'Amour, the Viole de Gambe and the Basse de Viole are the magnificent authentic instruments of the eighteenth century. They are absolutely perfect models which only the great Luthier Francais Marc Laberte has been authorized by Henri Casadesus to reproduce in every detail.

Western Union Extension

The Western Union Telegraph company announces that effective January 14 its 50-word night letter service will be extended overseas to its offices in London, Liverpool, Birmingham, Bristol, Bradford, Manchester, New Castle-on-Tyne, Southampton, Dundee, Edinburgh, Glasgow and Belfast. This cable night letter will supplement the week-end cable letter and the regular cable letter and is two cents per word cheaper than the latter.

Will Lecture to Engineers

The next lecture to be given under the auspices of the National Association of Power Engineers, will be Thursday evening, by H. K. Dean, of the Fuller, Leigh Co., on "Powered Fuel," who is an expert on this subject.

On Jan. 24, Dr. Hall of Pittsburg, Pa., will give a talk on "Feed Water Treatment."

ANNOUNCEMENTS

Broadway Theatre

Slapstick that is good slapstick will always bring down the house. "Beware of Bachelors," the Warner Bros.' comedy of newlyweds does just that. It is the uproarious type of play that makes the grouchiest forget his grouch.

"Beware of Bachelors" comes to the Palace theatre today for a run of three days. The story is by Mark Canfield, the scenario by Robert Lord, and the direction by Roy Del Ruth. The cast is headed by those favorites of fandom, Audrey Ferris and William Collier, Jr., this time cast as flapper bride and gallivanting sheik doctor. Clyde Cook, the wee Australian funny man, is in it, too, and Andre Beranger, in another of his bizarre characterizations of the effeminate male and Dave Morris, the mountainous, who first saw the light of day in a circus tent. Then there is the charming lady from Utah, Margaret Livingston.

The tale has to do with the ways and means adopted by the jealous wife to get her medico husband weaned from the lady patients of his clientele, to whom he has been giving unwarranted attention. The startling adventures which she encounters keep the audience in a furore of amusement from start to finish of the clever comedy. And it is with the very good will of the audience that both bride and groom hie them back to the home fires.

Three very entertaining acts of Vitaphone are offered of the usual enjoyable quality in addition to the rib tickling feature.

Lecture at Slater Hall.

From a collection of ten thousand photographic negatives, made in the mountains of Alberta and British Columbia, Dan McCowan of Banff, noted writer, speaker on natural history, has selected two hundred choice pictures with which to illustrate his lecture "A Naturalist in the Canadian Rockies" to be given in Slater hall on January 21 under the auspices of the Business and Professional Women's club. Mr. McCowan, a native of Scotland but with a keen sense of humor has during the past few years gained international repute as a platform speaker. His knowledge of natural history of the Rocky Mountains acquired during a twenty years residence in the region is extensive. He has the happy faculty of imparting to his listeners much of the lore and history of creatures of the woods and wilderness. All his pictures are a delight to the eye of the nature lover and have charmed the many thousands who, seeking for entertainment that is "different" have been fortunate enough to hear and see this splendid portrayal of the natural history and scenic beauty of the Canadian Pacific Rockies.

Palace Theatre.

When we met the Palace manager on the street this morning we asked him what was new and he replied—"Today's the big day". And so we now know that starting today the Palace will offer their second Great Carnival show. The first was presented last spring and won instant praise from Norwich theatre-goers and resulted in new attendance records being established at the Palace. Every possible effort was made to have the winter carnival show exceed the last one in every way. A finer vaudeville bill has been assembled, a funnier afterpiece has been arranged and a great show will be the answer.

The vaudeville will include the Cavaliers in a new and most unusual revuette which claims a thousand and one hearty laughs for every performance. Here is something decidedly different in revues because instead of trying for quantity they rather strive for quality and you can best judge whether they succeeded. There are nine people in this act.

Revue de Vogue is another flash act on this same bill in which seven clever artists will furnish their own conception of a song, dance and musical offering. Giving you just enough of each to comprise a banner offering.

Stuart & Lass will see whether Norwich has a real sense of humor when they let you in on "The Debate", but they have the odds on their side because they win out everywhere. Here is hokum comedy personified and just as you like to hear it.

Ryan and Moore have made a study of their "Song Cycle" and the result is that they have it down "pat" when it comes to delivering catchy tunes. You will surely like this one.

Cycling Martells offer a distinct diversion with their new cycling act and they feature "A Waltz on Wheels" done so cleverly that you will hardly believe it possible to see such grace in dancing done upon single wheels. See if you don't agree with us that this is a real act.

The comedy afterpiece this time is mostly impromptu, meaning that the artists will not plan any particular thing but will rather take advantage of every situation that arises while they are on the stage and turn it into good entertainment. During the course of the afterpiece specialties will be given by the various artists on the bill and the entire show will run longer than any previous show ever offered at the Palace.

"Broken Barriers," the new picture on view at the Palace theatre is one of the pleasantest photoplays of this season. So entertaining did yesterday's audience find it that they applauded long and loud.

It is a tale of love and politics with the emphasis quite on the love story. This portion of the picture is played by Helene Costello and Gaston Glass and they do their parts splendidly. A more darling heroine than Miss Costello would be hard to find.

Vicariously, all of us know of rapacious political organizations and the one in "Broken Barriers" presided over by Joseph Girard in his capacity of Stanley Moore is familiar to nearly every taxpayer. It is excellently done. All of the cast; Frank Beal, Carleton Stockdale and Frank Hagney do a remarkably good job. Mr. Stockdale particularly as the crusading editor stands out.

"Broken Barriers" is thrilling from its beginning, but its thrills of activity based on the fight between the newspaper and the political organization cannot compare with the thrills of the love story. The reporter hero, who is in the position of seeking to ruin the political boss the while he is in love with the boss' daughter, furnishes a series of moments that will live long in the memory of all who see them.

SET HOUSE AFIRE WHILE THAWING PIPES

The fire department was called out by telephone about 10 o'clock Wednesday morning for a blaze in a partition at No. 23 Spruce street, owned by Mrs. Anna Murphy and occupied by Mrs. Helen McIntosh. Two chemical lines extinguished the fire after a hard fight. The blaze ate its way to the second story of the building and considerable damage resulted.

Mrs. McIntosh, while thawing frozen water pipes in the bathroom, accidentally set fire to the partition. She was using burning newspapers to thaw the pipes. Chief Henry R. Taft, Deputy Chief D. J. Brennan, Engine No. 1 and Squad A responded to the call.

A girl seldom disagrees with a man just before Christmas.

RADIO PROGRAMS

Thursday, Jan. 17

454 M.—WEAF—660 Kc.

6:45 a. m.—Health exercises.
8:00 a. m.—Musical Menagerie.
8:15 a. m.—Morning devotions.
8:30 a. m.—Cheerio.
8:50 a. m.—Parnassus Trio.
9:00 a. m.—Merker's Orchestra.
9:30 a. m.—U. S. Marine Band.
10:00 a. m.—Studio program.
10:45 a. m.—Sketch—Hands of History.
11:00 a. m.—Household Institute.
12:00 m.—Parnassus Trio.
12:20—Market, weather reports.
12:45—Pennsylvania Music.
1:45—Home Music Lessons—Harriet Seymour.
2:00—To be announced.
2:15—LaSalle String Quartet.
3:15—To be announced.
4:00—Women's League talk.
4:30—Twilight hour.
5:30—Jolly Bill and Jane.
5:55—Summary of programs.
6:00—Waldorf-Astoria music.
6:30—John David's Bonnie Laddies.
7:00—Midweek Hymn Sing.
7:30—Coward Comfort Orchestra.
8:00—Forhan's Song Shop.
8:30—Emil Velasco, organ.
9:00—Selberling Singers; orchestra; piano duets; James Melton, tenor.
9:30—The Contraltones Quartet.
10:00—Haisey-Stuart Orchestra; talk, Mrs. John F. Sippel.
10:30—Howard time.
10:31—Palais d'Or Orchestra.
11:30—Pollack's Orchestra.

422 M.—WOR—710 Kc.

6:00—Franklin Four.
6:15—Newscasting.
6:20—Holona's Hawaiians.
6:50—Thrift—Adolph Lewisohn.
7:00—Tavannes time.
7:01—Hopper and French, duets.
7:15—Rutgers University program.
7:45—Social Aspects of Morality—Prof. P. E. Wheelwright.
7:59—Sessions chimes.
8:00—Mason's Merrymakers.
8:30—Corozone Concert Orchestra.
9:00—Concerto; Rupert Sircom, organ; and Minnie Weill, piano.
9:30—Sonora hour.
10:00—Bamberg Little Symphony, John Knebler, basso.
11:00—News; weather.
11:05—Hi-Ish-Ho Orchestra.
11:30—Paramount Orchestra.

395 M.—WJZ—760 Kc.

7:20 a. m.—Rise and Shine.
8:00 a. m.—On the 5:15.
8:15 a. m.—Musical Headlines.
8:45 a. m.—T. Buckley, songs.
9:00 a. m.—Virginia Arnold, piano.
9:15 a. m.—Three Little Maids.
10:00 a. m.—Copeland hour.
10:30 a. m.—Blue Birds.
11:00 a. m.—Forecast cookery.
11:30 a. m.—Aeolian Recital.
12:00 m.—The Rectialists.
12:30—Luncheon Five.
1:00—Park Central music.
2:00—Weather reports.
2:05—Menu—Mrs. Julian Heath.
2:30—Dad's Business—Lois Meek.
3:30—Meat Talk—Philip Smith.
3:40—Children of English History—J. R. Taylor.
3:55—Thousand Melodies Band.
4:45—Thrift—G. A. Martin.
4:00—U. S. Army Band.
5:00—World Affairs—John Bakeless.
5:30—Stock market closing prices and quotations; financial summary of the day; Cotton Exchange closing prices and quotations; state and Federal agricultural reports.
6:00—Manger Dance Orchestra.
6:25—Summary of programs.
6:30—Selbert's Furville music.
7:00—Time; St. Regis Orchestra.
8:00—Lehn and Fink Serenade.
8:30—Champion Sparkers; Irving Kaufman, songs.
9:00—Milady's Musicians.
9:30—Maxwell House Orchestra.
10:00—Time; sketch—Wayside Inn.
10:30—Fortune Teller music; Zinaida Nicolina, soprano; Adya Zoutzetnouff, baritone.
11:00—Slumber music.

517 M.—WTAG, Worcester—580 Kc.

6:30—Same as WEAF.
7:00—Travel talk.
7:30—Same as WEAF.
8:30—Roper hour.
9:00—Same as WEAF.
10:30—News bulletins.

568 M.—WEEI, Boston—590 Kc

5:35—Market and business news.
5:45—Lost and found.
6:00—Big Brother Club.
6:30—News dispatches.
6:40—Big Brother Club.
7:00—Partridge Sportsmen.
7:30—Same as WEAF.
9:30—Mr. and Mrs. Skit.
10:00—Same as WEAF.
10:30—Weather; flying forecast—E. B. Rideout.
10:35—News dispatches.
10:45—Lido Venice Orchestra.

800 M.—WTIC, Hartford—800 Kc

6:25—Summary of program.
6:30—Seagull dinner group.
7:00—Ulano recital.
7:15—Musical program.
7:30—Same as WEAF.
8:30—Tone Color—The Imperials.
9:00—Same as WEAF.
11:00—News; weather.

380 M.—WGY, Schenectady—790 Kc.

6:45 a. m.—Same as WEAF
8:50 a. m.—Time.
11:15 a. m.—Same as WEAF.
11:55 a. m.—Time; weather; produce market report; farm flashes; stock reports.
12:20—Time.
1:30—Television transmission.
2:00—Van Curler Orchestra.
2:30—WGY household chats.
2:45—One-act play.
6:00—Stock reports; produce report; farm forum; news.
6:30—Weather forecast.
6:30—Trapper's hour.
7:00—Dinner music.
7:30—Farm forum.
7:00—Same as WEAF.
9:30—With the Jones's.
10:00—Same as WEAF.
10:31—Carborundum Band.
11:30—Organ recital.

337 M.—WJAR, Providence—890 Kc

6:45—News; Sheffers Orchestra.
7:25—Weather report.
7:30—Same as WEAF.
8:30—Chiropractic talk.
8:35—Vaughan Kasarian, songs.
9:00—Same as WEAF.
10:31—News flashes.

306 M.—KDKA, Pittsburgh—980 Kc

6:00—Epic pictures.
6:30—Penn Orchestra.
7:00—Chimes; Charles W. Hamp.
7:30—Kemble and Mills.
8:00—Same as WJZ.
10:00—Penn Orchestra.
10:30—Weather; Maytag hour.

303 M.—WBZ-WBZA—990 Kc.

Springfield-Boston

9:30 a. m.—Home Forum—Marjorie Mills.
9:45 a. m.—Town Shoppes—Dorothy Randall.
9:55 a. m.—Musicale.
10:00—Same as WJZ.
10:20 a. m.—Markets; farm reports.
10:48 a. m.—Wall Street.
10:50 a. m.—Beauty—June Lee.
11:00 a. m.—Same as WJZ
11:30 a. m.—Statler organ.
12:00 m.—Sessions chimes.
12:01—Musicale.
12:30—Markets; farm reports; weather.
12:50—Wall Street.
2:30—Ampico musicale.
3:55—Home Makers' Chat.
4:00—Wall Street.
4:01—Musicale.
4:25—Spotlight Review.
5:30—Auction Bridge secrets.
5:00—Stock markets.
5:30—Weith Memorial organ.
6:00—Streeter's Templars.
6:15—Farm reports; weather; markets.
6:40—Streeter's Templars.
6:59—Sessions chimes.
7:00—Political Sidelights—M. B. Hennessey.
7:15—Statler Orchestra.
7:35—World Bookman.
7:59—Financial news.
8:00—Same as WJZ.
9:00—WBZ Players.
9:30—Same as WJZ.
10:01—Sport-o-Grams.
10:06—Novelty program.
10:30—Sager's hockey broadcast.
11:15—McEnelly's Orchestra.
12:00—Weather; farm readings.

The original settler in Tennessee was probably the first person the tennis sore.

HAD TO WORK TOO HARD

Lydia E. Pinkham's Vegetable Compound Gave Her Strength

Mt. Carmel, Pa.—"After my second baby was born I had to work too hard and be on my feet too soon because my husband was ill. After his death I was in such a weakened and run-down condition that nothing seemed to help me. I am starting the fourth bottle of Lydia E. Pinkham's Vegetable Compound and feel a great deal better. I am much stronger and don't get so tired out when I wash or work hard. I do housekeeping and dressmaking and I highly recommend the Vegetable Compound. I am willing to answer letters."—Mrs. GERTRUDE BUTTS, 414 E. Market St., Mt. Carmel, Pa.

FITS FREE Proof

If you have Epilepsy, Fits, Falling Sickness or Convulsions—no matter how bad—write me today without delay. Attacks stopped even right in many cases. NO HABIT-FORMING or harmful drugs. Satisfaction or money back.

DR. C. M. SIMPSON CO., 1611 W. 44th St., Cleveland, O.

I'm paying a dollar to make you a customer

$3

I WANT YOU TO join the throngs of ladies who are trying my *Gold Line* shoes for the first time. The price of all my styles has been reduced from $4 to $3 just to get you to wear them.

I'm still willing to pay this dollar to convince you that my shoes are the equal of many that cost more.

Please come in and make your choice from my wide range of suedes, pumps, ties, straps—over 100 models.

Thom McAn

145 Main Street, Norwich, Conn.

Fighter Does Not Succumb to Cold!

Army men learn to take care of themselves, and they don't pamper colds like many civilians. They knock them out between morning and night; with a compound that comes in plain, pleasant-tasting tablets.

No trouble to carry, and so easy to take; but amazingly efficient, as you'll find out!

Pape's Cold Compound works so quickly, you'll think it luck the first time. And stops grippe or "flu" if you give it time and take several tablets. Pape's way of stopping colds is worth remembering, so remember the name; 35c at druggists—they all have it.

PALACE Thurs., Fri., Sat.

Gala Winter CARNIVAL

VAUDEVILLE

HEADED BY

9—THE—9 CAVALIERS

Stageland's Finest Band Act With Every One a Real Entertainer.

REVUE DE VOGUE — A Great Flash

RYAN & MOORE — "A Song Cycle"

STUART & LASS — Kings of Hokum

CYCLING MARTELLS — In a New Novelty

—W—O—W—

A ROARING AFTERPIECE WITH THE ENTIRE BILL

— ON THE SCREEN —

BROKEN BARRIERS

— With —

HELENE COSTELLO—GASTON GLASS

A SHOW YOU CAN'T AFFORD TO MISS!

BROADWAY — THREE DAYS THURSDAY, FRIDAY, SATURDAY

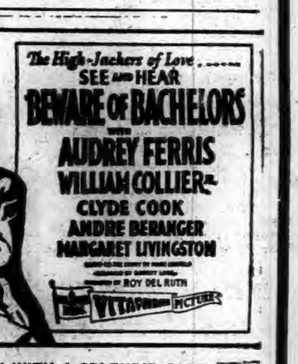

A DELIGHTFUL COMEDY WITH A SPLENDID CAST

NOBODY EVER DIED FROM LAUGHING!

NEITHER WILL YOU!

ALSO THREE ENTERTAINING, ENJOYABLE

VITAPHONE Presentations

and MOVIETONE—the Talking News

SHOWING AT 2:15, 7, 8:30 P. M.

Connecticut College Presents

The Society of Ancient Instruments

of Paris, France

BULKELEY AUDITORIUM, NEW LONDON

TONIGHT, JANUARY 17, 8:15 P. M.

$3.00 — $2.50 — $2.00 — $1.50 — $1.00

TICKET SALE AT STARR BROTHERS

Illustrated Lecture

"A NATURALIST IN THE CANADIAN ROCKIES"

— By —

Mr. Dan McCowan

SLATER HALL

Monday, Jan. 21, 8 P. M.

Business and Professional Women's Club

Ticket Sale at the door. Admission 50c.

Andres Segovia

Famous Spanish Guitarist

In Recital at

SLATER HALL

Friday, January 18th

8:15 P. M.

SEAT SALE AT CRANSTON'S TODAY

Single Tickets, $2.00.

— THE —

BREED

— TODAY —

"THE NEWS PARADE"

With NICK STUART and SALLY PHIPPS

—Also—

BUZZ BARTON

— IN —

"THE BOY RIDER"

TONIGHT

GOLDEN PHEASANT

CHINA NIGHT

FREE DINNERWARE TO ALL OUR LADY PATRONS

When YOU WANT to put your business before the public there is no medium better than through the advertising columns of The Bulletin.

When YOU WANT to put your business before the public there is no medium better than through the advertising columns of The Bulletin.

PROBABLY SNOW, SLEET, RAIN TODAY

Norwich Bulletin

NORWICH, CONN., THURSDAY, JAN. 17, 1929

FULL ASSOCIATED PRESS DISPATCHES

The Bulletin.

Norwich, Thursday, Jan. 17, 1929

THE WEATHER

Conditions

Th edisturbance that was central over eastern Hudson Straits Tuesday night still is moving northwestward. Pressure remains high from Ontario and Quebec southward over the Atlantic states.

The western disturbance will move eastward during the next two days and will cause widespread precipitation mostly in the form of rain east of the Mississippi river. The temperature will rise Thursday and will continue to rise Thursday night and Friday in the north Atlantic states. Colder weather will prevail Friday in the Atlantic states.

Winds

North of Sandy Hook: Moderate easterly winds and overcast weather followed by snow, sleet or rain Thursday.

Sandy Hook to Hatteras: Increasing northeast or east winds becoming fresh and overcast weather with rain Thursday.

For southern New England: Snow probably changing to sleet or rain and warmer Thursday; Friday rain and warmer.

Observations

The Bulletin's observations show the following changes in temperature and barometric changes Wednesday:

	Ther.	Bar.
7 a. m.	5	30.40
12 m.	24	30.40
6 p. m.	19	30.10

Highest 30, lowest zero.

Comparisons

Predictions for Wednesday: Increasing cloudiness, rising temperature, probably followed by snow or rain.

Wednesday's weather: Fair; cold, with rising temperature, cloudy at night.

SUN, MOON AND TIDES
(Standard Time)

Day	Sun Rises	Sun Sets	High Water	Moon Rises
	a. m.	p. m.	a. m.	p. m.
14 ..	7.13	4.41	12.18	8.54
15 ..	7.12	4.42	0.56	9.30
16 ..	7.12	4.43	1.39	10.37
17 ..	7.12	4.44	2.25	11.45
18 ..	7.11	4.45	3.15	morn
19 ..	7.11	4.46	4.10	0.57
20 ..	7.10	4.48	5.10	2.11

Six hours after high water it is low water, which is followed by flood tide

GREENEVILLE

FUNERAL.

Mrs. William A. Richmond.

The funeral of Mrs. Angie Bill, widow of the late William A. Richmond was held from the home of George W. Armstrong, 78 Prospect street Wednesday afternoon at 2 o'clock with many relatives and family friends attending from Lawrence, Mass., and Norwich. Rev. David A. Pitt, pastor of the Central Baptist church, officiated at the services. Rev. Mr. Pitt read Mrs. Richmond's favorite poem, "To Those I Love," during the services. Burial was in the family plot in Maplewood cemetery where Rev. Mr. Pitt conducted the committal service. The bearers were William A. Maine, Emory H. Davis, Tyler D. Guy, and Charles A. Levitsky. Mrs. Richmond was long a resident of Greeneville and lived for the past few years at the home of Mrs. Walter W. Armstrong on Prospect street. About six weeks ago she left Greeneville and went to the home of her daughter, Mrs. John Lewis, at South Lawrence, Mass., where she died Sunday. Besides her daughter Mrs. Richmond is survived by one brother, Nelson Bill of Lynn, Mass.

The many beautiful flowers included: Mound, "Mamma," Mr. and Mrs. John Lewis; spray, Mr. and Mrs. Nelson Bill of Lynn, Mass.; wreath, officers and members of Crystal Rebekah lodge, No. 85; basket, Ladies' Aid society, South Congregational church, Lawrence, Mass.; house bouquet, flower committee of South Congregational church; spray, Mr. and Mrs. George Harris, Mr. and Mrs. Edward Williams, Miss Josephine Sargent; spray, Mrs. Lea Scott, Mr. and Mrs. Ralph Morrison, Mr. and Mrs. James Cuthill; spray, Mr. and Mrs. John Hall, Mr. and Mrs. William Everett; spray, Mr. and Mrs. M. E. Berthel; spray, Maple Leaf club, Lawrence, Mass.; carnations, Mrs. Harriet Grosvenor, district deputy president, Rebekah assembly; Mrs. May E. Watts, district deputy marshal; Mrs. Lillian Wright, grand treasurer, Billerica, Mass.; tea roses, Miss Sarah Armstrong; carnations, Mrs. Carr, Richmond McClymont; Mrs. Ida Cass and Mildred Cass; carnations and hyacinths, Mr. and Mrs. Charles Standish; carnations and hyacinths, Jennie Perry of Winsted; wreath, Mr. and Mrs. Charles Levitsky; sympathy bouquet, Altrurian club, South Congregational church, Lawrence, Mass.

Mrs. John Lewis and Mrs. Edward Williams of South Lawrence, Mass., attended the funeral of Mrs. William A. Richmond Wednesday afternoon in Norwich.

Called to Boswell Avenue

The fire department was called out at 10:10 o'clock Wednesday night for a supposed chimney fire at No. 508 Boswell avenue, owned and occuped by Robert McNeely. This was the fourth call for the day for the department.

Whistling—The transformation of a popular air into an ill wind.

Pimples all gone
Skin clear again

Pimples and blackheads cleared away quickly, easily and at small cost by Resinol Soap and Ointment. The particularly cleansing properties of the soap gently free the pores of clogging impurities. The ointment relieves the soreness and heals the eruption. Try this treatment yourself. *At all druggists.*

Sample of each free. Dept. 43, Resinol, Baltimore, Md.

Resinol

INSTANTLY KILLED IN PLUNGE OF AUTOMOBILE AT TRADING COVE

Harry H. Marcus, 45, of No. 33 Ann street, proprietor of a West Side store, was probably instantly killed early Wednesday morning when the machine he was driving plunged over the small bridge at Trading Cove. The wreckage of the partly submerged sedan was discovered about 4 o'clock by Harold Talbot of Montville who was on his way to his employment in this city. It was about three hours later that state police officers found Mr. Marcus' body in the wreckage and partly submerged.

When Mr. Talbot discovered the wreckage he notified the watchman at the Trading Cove mill and the state police were summoned. Officer Elmer McKenzie and Officer King from the Groton barracks and Dr. John J. Donohue, medical examiner at Montville, conducted an investigation.

The machine, a Hudson sedan, was traveling toward New London. After passing the entrance to the mill property, the machine swerved to the left for nearly 50 feet and then crashed through the fence and 30 feet further on dropped over an abutment dropping about 50 feet. The machine jumped clear of the small stream and landed on the opposite side. Then it turned over on its side and fell into the water.

As far as known there were no witnesses to the accident, which is thought to have occurred around two o'clock. It is said that about 3 o'clock the watchman at the mill noticed a reflection of the lights on the machine, which were still burning. He thought it was a reflection of street lights on waste metal scattered in the vicinity.

When Lieutenant H. J. Albright and Officers Joseph King and William McKenzie from the Groton barracks who had responded to a call received at 6:10 a. m., plunged into the waters of the cove they found the body of Marcus lying on the floor, with one leg protruding through an open side window. The body was frozen stiff and the officers had great difficulty in extricating it. The bank leading from the cove to the highway is steep and was very slippery and the troopers were unable to carry the body.

About 20 men who had gathered at the scene volunteered their assistance and a human chain was formed, with the top man clinging to the railing at the top of the bank and the last man standing in the water at the bottom. The body was passed up from one man to another and in this manner it finally reached the highway. The temperature at the time was hovering about the zero mark and the troopers, thoroughly soaked, as well as several of their volunteer assistants were chilled to the bone by the time the body was finally brought up to the road.

They went into the Mohegan mill to warm themselves and the body was also carried to the mill where it was examined by Dr. J. J. Donohue, medical examiner for Montville.

After completing his examination the medical examiner gave permission for the removal of the body to a Norwich undertaking establishment. The identity of the victim was established through papers found in his clothing.

It was rumored for a while that Mr Marcus' father, Harry Marcus, Sr., was also in the machine, as reports had it that Mr. Marcus was driving his father to New London. Later it was learned that Mr. Marcus, Sr., had left New London Tuesday for New York. The latter's machine was stopped in Stamford by the police of that city who notified him of his son's death. He immediately started back for this city.

Medical Examiner Donohue pronounced death due to a fractured skull. Hourigan Bros., were given charge of the body. Mr. Marcus was well known among the Jewish residents of the city. For some years he had conducted a store at No. 169 West Main street. He is survived by his father, wife and six children, five daughters and one son. He was a member of Norwich aerie, No. 307 Fraternal Order of Eagles.

GORDON WILL MAKES HIS DAUGHTERS EXECUTORS

The will of Aaron Gordon, which has been filed with Judge Nelson J. Ayling of the probate court, makes his two daughters, Mrs. Clara S. Markoff of this city and Mrs. Miriam Gordon Kontoff of Boston, executors and leaves the estate to his wife after making several specific bequests. Mr. Gordon was for many years affiliated with the Max Gordon & Sons corporation, but it is claimed he has left an insolvent estate, having suffered large losses in real estate deals in Worcester.

Two institutions towards which Mr. Gordon was a liberal contributor during his lifetime, the Norwich Hebrew Institute and the Brothers of Joseph synagogue, are remembered in the will, with a bequest of $1,000 to the institute for the endowment fund and $500 to the synagogue. A sister, Bessie Mint of Worcester, and a sister-in-law, Rebecca Epstein, also of Worcester, are each left $1,000.

The will was drawn Aug. 19, 1926, and was witnessed by W. S. Spencer, B. Benson and the late J. J. Desmond, a well known Norwich attorney.

CITY PINOCHLE LEAGUE SCHEDULE FOR TONIGHT

The City Pinochle league is to meet at the Duwell club this (Thursday) evening. The schedule wil be as follows:

First half—Moose vs. Duwells; Thermos vs. American Icy Hot; Eagles vs. Junior O. A. M.; Grotto vs. Foresters; American Legion vs. K. of C.

Second half—Eagles vs. Duwells; American Icy Hots vs. Grotto; Jr. O. A. M. vs. K. of C.; Moose vs. Thermos; Foresters vs. American Legion. Play will start promptly at 2 o'clock.

TAFTVILLE

Robert Spencer of Lawrence, Mass., a former resident of Blissville has been spending a few days this week visiting friends in the village.

T. A. A. carnival opens Saturday. Parish hall.—adv.

The class in home nursing and hygiene met Tuesday evening in the Red Cross rooms in the Ponemah building under the direction of Miss Louise Sirrist, R. N.

Miss Mary Nolan presided at the regular meeting of the St. Veronica's society held in their rooms on Providence street Wednesday evening. Arrangements were made to hold a card party in the near future and Miss Katherine Hasler was named chairman of the committee which will have the affair in charge.

OBITUARY.

William Desmarais.

The death of William Desmarais occurred at his home on South B street early Tuesday morning. Mr. Desmarais had suffered a stroke on Saturday. He was well known throughout the village having spent most of his life here, and he had served several years in the U. S. navy. He had been employed up to the time of his short illness by the Ponemah mills. Besides his wife and one daughter, Irene, he is survived by his parents, Mr. and Mrs. Frank Desmarais of Pratt avenue, and the following brothers and sisters. Anatole and Ernest Desmarais of Taftville, Eugene of Central Falls, R. I.; Mrs. Peter Benac of Danielson, Mrs. Stanislas Benac and Mrs. Stanley Rokowski of Taftville.

The monthly meeting of the Ladies Benevolent society of the Taftville Congregational church was held Wednesday afternoon in the church parlors. At the business session, the president, Mrs. Richard B. Snow presided, and a social hour followed, tea being served by a special committee.

Mrs. Edward J. Kelly presided at the regular meeting of the American Legion auxiliary held Wednesday evening in the Red Cross rooms in the Ponemah building. There was a large attendance.

Garry's Beauty Shoppe. Tel. 1379. expert hair dresser engaged. See adv. on this page.—adv.

MARCELLING SHAMPOOING

Garry's Beauty Shoppe

30 Hunter's Ave. Taftville

Vapor Marcel, Permanent Wave

$10.00

Special for January, February

Telephone 1379

Hair Cutting Finger Waving a specialty

MARCHING INSTRUCTIONS GIVEN SACRED HEART SCOUTS

When the Boy Scouts of Sacred Heart church held a meeting in the basement of the church, from 7.10 until 9.20 o'clock Friday evening, Norman Bellevue donated some boards to be used by the committee, appointed to tie the tenderfoot knots. A new member, Jerome McGill was admitted and the laws of the troop and penalties for violating them were read to him by the scribe. Former Scoutmaster John Hill and James Fitzgerald, assistant scoutmaster of St. Patrick's parish scouts, attended the meeting for a short time, and helped Scoutmaster William Burns. More than the usual number of new games were played, during the longer game period allowed. Marching instructions were given the troop by Mr. Burns.

The following tests were successfully taken: Kenneth Kivlin, first class thrift deposit, Ed Connell, first class thrift deposit, and Charles Ryan passed signaling.

The meeting ended with the boys in unison repeating the scout oath and law.

NORWICH TOWN

F. H. BUSHNELL EULOGIZED AT CHURCH FUNERAL SERVICES

A very large gathering of relatives and friends attended funeral services for Frederick H. Bushnell held Wednesday afternoon at 2.30 o'clock at the Methodist Episcopal church, the interests of which Mr. Bushnell had cherished next to those of his home. The services at the church were conducted by the pastor, Rev. George Warren Potter, who, in his eulogy said: "Although I have been here a number of months, I had not had the pleasure of knowing Mr. Bushnell at his best, since he has not been himself. But I never before have heard any one man spoken of so universally in such exemplary terms as to character and goodness, as has come to my ears not only from members and friends of this church, but from people of all faiths and beliefs."

Rev. Mr. Potter was assisted in the service by a former pastor of this church, Rev. Frederick C. Baker of North Grosvenordale, Conn., who served the Norwich Town parish in 1884-1885. It was during this period, which was his second appointment that Rev. Mr. Baker united in marriage Mr. and Mrs. Bushnell. In eulogizing Mr. Bushnell, Rev. Mr. Baker recalled how closely he had been associated with him for many years, each summer at Willimantic camp ground, and how through all his experiences Mr. Bushnell had displayed the same high standing to Christianity and loyalty to Christ. "Instead of thinking we are attending his funeral; we should feel that we are attending his coronation," declared Rev. Mr. Baker. The husband has gone to meet his wife where there is no more suffering and is now receiving his crown of glory that has been laid up for him; and what a wonderful meeting it must be.

Mrs. Lewis Aldrich directed the music in the service and accompanied for the singing. At the opening of the service, Mrs. Lewis Irish sang "Take Up Thy Cross," and in closing, Mrs. Albert J. Bailey sang "Face to Face." The bearers were: Charles P., and Nathan S. Bushnell, Frank R., and Harold Rose, Stanton W. Brown and Frederick Portelance.

Burial was in the family plot in Yantic cemetery, where Rev. Mr. Potter read the committal service. Undertaker Charles A. Gager was in charge of the funeral arrangements.

The beautiful floral remembrances included: Pillow marked "Brother," Mr. and Mrs. Frank Bushnell; wreath marked "Uncle", Howard R. Bushnell; wreath from the Methodist Episcopal Sunday school; crescent, Mr. and Mrs. Frederick R. Portelance and family; wreath, Mr. and Mrs. Harold Rose and family; spray of sweet peas, Rev. and Mrs. Francis H. Rose; spray of carnations, Mr. and Mrs. Nathan Bushnell; spray, Mr. and Mrs. Frank Rose; carnations, Mr. and Mrs. John A. Schwartan; carnations and sweet peas, Charles P. Bushnell; carnations, Mr. and Mrs. Herbert Bushnell; hyacinths and carnations, Mrs. George Randall; wreath from the Methodist Episcopal church, wreath from Misses Josephine and Mabel Rogers.

The Junior Intermediate C. E. society of the Congregational church at its meeting Sunday afternoon devoted a portion of the time to business, with reports and the offering. Nelson Ladd, vice president, was in charge, having been appointed president at this meeting, to succeed Esther O'Mara, who has left town. Doris Seagrave was the newly appointed vice president to succeed Master Ladd. The subject was "Talking With God" Robert Barber was leader. Miss Sadie J. Dawson recited a poem to the children and Mrs. Ernest Washington played for the hymns. There twenty-five present, 20 of the number being children.

"Loving As Jesus Loved" was the topic at the C. E. meeting Sunday evening in the Congregational chapel. Miss Margaret Connolly was the assigned leader.

The First Congregational church corporation is to hold its meeting this (Thursday) evening, John L. Browning is chairman of the board of trustees. Preceding business a half hour is to be devoted to song and prayer.

ELECTRICAL ENGINEERS HEAR INSTRUCTIVE ADDRESS

Sixty five electrical engineers from all sections of the state attended a meeting of the Connecticut section of the American Institute of Electrical Engineers at the Wauregan hotel, Tuesday evening. It was the 71st meeting of the Connecticut section. At 6.30 o'clock the local and out of town members of the society enjoyed a dinner at the hotel and about 8 o'clock the meeting was called to order by the chairman, E. J. Amberg. The speaker of the evening was C. W. Mayott, manager of the Connecticut Valley Power Exchange and his topic was Power System Interconnections. Mr. Mayott, who is well versed in electrical engineering handled his topic in a masterful manner and held the close attention of the power men present.

A feature of the evening was the showing of moving pictures of the transmission of photographs by wire. This was of especial interest to all present. At the close of the meeting refreshments of sandwiches and coffee were served and cigars were circulated. Charles W. Taggart, manager of the local gas and electrical department of the city, was in general charge of the arrangements for the local meeting and Frederick J. Ortmann of the Eastern Conn. Power Co., was chairman of the committee in charge of the refreshments.

WAS DESCENDANT OF NORWICH SETTLER, HYDE

Herbert Mortimer Hyde, a son of the late Edwin Hyde, one of the leading New York merchants of the last century and a descendant of colonists from England who helped settle New England, died Saturday in his seventy ninth year at his residence, 6 East Fifty-eighth street, New York city where his wife, Agnes Genin Hyde, died last July. He is survived by three brothers, Samuel M. Hyde, E. Francis Hyde, president of the American Bible society and Dr. Frederick Hyde.

The first American ancestor of the family, William Hyde, came to this country with the Rev. Thomas Hooker, and lived successively in Newton, Mass.; Hartford and Saybrook, Conn., and finally in Norwich, Conn., of which he was an original settler and where he died in 1681. Mr. Hyde's father, Edwin, a son of Erastus Hyde, was a native of Groton, Conn., who moved to New York and established his business as a merchant.

For many years before his retirement fro mactive business Mr. Hyde managed his father's estate. He was a member of the Union League club and the Sons of the Revolution.

HORNED LARKS RETURN TO SITE NEAR NORWICH

The horned larks are back near Norwich. Two or three flocks of these unusual birds were located Tuesday about 4 p. m., by a Norwich bird student, who reasoned that possibly the severe storm might drive the birds southward for food. Taught by the experience of last year, the motoring party went to Preston Plains. There, near the Dawley place, they were rewarded by the sight of over fifty of the birds.

They were sighted on both sides of the road, feeding in a pasture which evidently had grown potatoes, but has now been seeded down to grain. One member of the party had been disappointed last year in the effort to get a glimpse of the horned larks, so considered it a real triumph to have the rare experience of Tuesday.

Persons visiting the Preston Plains locality would do well to take along opera glasses, for a good look at the feathered strangers.

Drove Motor Without License

Found guilty of operating a motor vehicle without a license, James Kiwalanka, 24, of this city, was fined $10 and costs in the city court Monday morning. He was arrested Saturday by the state police at the request of the motor vehicle department at Hartford, when the department learned through an accident report, that Kiwalanka had been driving without a license.

DONALD ROOSEVELT RICHNER

Harford Boy Nearly Ruined

Thousands of children are robbed of their birthright of health and happiness by awful constipation. Waste matter held too long in their bowels turns poisons which pollute their blood, cause headaches, bad breath, coated tongue, indigestion, biliousness, make them weak, sallow, fretful and underweight.

Don't let your child suffer from constipation until his stomach and bowels are weakened. At the first sign of bad breath, coated tongue or feverishness, stop his trouble quick with California Fig Syrup. Children love its rich, fruity taste. It cleans them out thoroughly, regulates stomach and bowels and gives these organs tone and strength so they continue to act normally of their own accord.

Thousands of Connecticut mothers are eager to tell of their experience with it. Mrs. R. D. Richmer, 65 Buckingham St., Hartford, says: "My little son, Donald, was nearly ruined by weak bowels before I began giving him California Fig Syrup. He was sallow, bilious, half-sick all the time. Now he's strong and well and full of life. Since this experience I've kept California Fig Syrup in the house all the time for colds and any upset spells."

Protect your child from imitations of California Fig Syrup. See that the carton you get bears the word "California."

CHARGED WITH FRAUD ATTEMPT AFTER MONEY

Arrested on the charge of attempting to obtain money by fraud through use of a savings bank book belonging to someone else, Charles Bjork, 20, of 20 Grove street, was before the city court Wednesday morning and his case was continued to Jan. 29 to allow him to make restitution o certain articles which it is understood he admits having taken.

Bjork was charged with having secured a bank book belonging to a man named Heller, who is a roomer in the same house where Bjork and his wife have rooms. With the book he went to the Chelsea Savings bank Monday where he presented an order for $25. The bank officials declined to cash the order and Bjork put the bank book back into the box from which he had taken it in Heller's room. The bank officials notified Heller of the attempt to draw money and stated they could identify the man who presented the order and Bjork was arrested.

It is stated that Heller's room had been entered at least twice before and that a $2.50 gold piece, a $5 gold piece and a stickpin valued at $25 had been missed. It is understood Bjork has admitted taking these articles and has promised to return them. The continuance of his case is to give him opportunity to do so.

Celebrated 51st Birthday

Mrs. Julia Douville and family of Baltic motored to North Grosvenordale Sunday to help celebrate the 51st birthday anniversary of her son, Theophile Douville. He was very pleasantly surprised and was presented a smoking stand. His daughter, Miss Dorothy Douville, a student at the Baltic academy, read an address and gave him a spiritual bouquet. Mr. Douville conducts the Bus Terminal at North Grosvenordale.

JUDGE PARSONS' ESTATE TO NET ABOUT $100,000

A net estate of approximately $130,000 was left by the late George E. Parsons, for years clerk of the New London county superior court, according to a statement of the estate filed by the appraisers, Henry F. Powers of this city and John F. Sullivan of New London. The appraisal shows a gross total of $185,183.31 but this will be considerably reduced by bills and by obligations to Norwich and Hartford banks from which Judge Parsons had borrowed $33,276.65. Most of the estate is in stocks and bonds. The appraisal and inventory have been filed in the local probate office.

Hinckley St. Chimney Fire

At 6:52 o'clock Wednesday evening the fire department responded to a telephone call for a chimney fire at No. 2 Hinckley street. Peter Santos is owner of the house and the occupant is Frank Santos.

Love usually makes the heart flutter and the tongue flatter.

BREAK AT CHAPMAN STORE ON BATH ST.

The L. L. Chapman Co. clothing store at No. 20 Bath street was broken into sometime between closing time Tuesday evening and Wednesday morning and $30 in silver take from the cash register. No other articles in the store were taken by the thief or thieves, who gained entrance to the building through a rear window. The break was discovered by John F. Farrell, proprietor, when the store was opened Wednesday morning.

Called For Supposed Fire

At 8:27 o'clock Wednesday morning the fire department was called by telephone for a supposed chimney fire at No. 259 Laurel Hill avenue, owned by Mrs. Theodore B. Barber. The firemen found no signs of fire at the house.

WILLIMANTIC MAN SUES FOR DIVORCE IN WORCESTER

(Special to The Bulletin.)

WORCESTER, Mass., Jan. 16—Huber L. Morrison of Willimantic, Conn., has filed a divorce suit in probate court here against Helen F. Morrison of Gardner.

The marriage of the couple was at Gardner, Oct. 25, 1913, and they lived together there and in Pennsylvania. The husband charges desertion at Gardner, May 26, 1924; and seeks the custody of their two children.

Light Crisp Pastry

Young cooks, as well as the more experienced, find that Rumford makes delicious pastry—that it makes all baked foods lighter and more wholesome—that it adds *real food value.*

RUMFORD
The Wholesome
BAKING POWDER

It never fails. • Baking 2.17-1

great January sale

REID & HUGHES

THE BOSTON STORE TELEPHONE 21 NORWICH, CONN.

great January sale

thursday—friday—saturday

an event without parallel

dresses

in a tremendous one-price selling event — business dresses — afternoon frocks — school dresses — in newest and smartest styles — in all the wanted colors, in models for women and misses — in sizes 16 to 44.

materials are:

flat crepe
wool
jersey
flannel

at only

$5

Weeks in advance this mammoth event was planned. For weeks ahead experienced buyers scour the New York market for the finest to be had at such a price—then at the appointed time every dress, selected with utmost care as to quality, style and tailoring, is shipped to this store. **This morning** hundreds of Norwich women will buy them. Will you be one of these fortunate women? If so—

come early!

the colors are.

red — beige
blue — brown
green — navy

just think! hundreds of dresses to select from!

— every woman can afford one or more of these beautiful dresses — come early! — no c. o. d.'s — no approvals — no phone orders — all sales final

an advanced showing and sale of

new spring hats

$4.89

Again we are the first to present the new and fashionable in women's headwear for Spring. In direct contrast with winter are these charming straws—pointing the way to springtime fashions. Straw and Taffeta—Straw and Satin combinations—and the new Basket Straws. Black and all colors.

Large and small head sizes
All sales final.
— Main Floor Annex —

the choice of smart women

kid gloves

$2.19

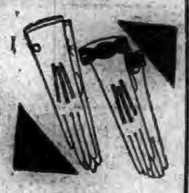

Fine kid gloves with novelty cuffs and three row embroidery on back are very special in this sale; for they are regularly priced at $2.95. Black, White and Beaver shades.

— Main Floor —

It Pays to Buy Good Merchandise

Norwich Bulletin

1700 1929

VOL. LXXI—No. 16 POPULATION 30,689 NORWICH, CONN., FRIDAY, JANUARY 18, 1929. SIXTEEN PAGES — 112 COLUMNS PRICE TWO CENTS

YOUNG AND MORGAN ON THE REPARATIONS COMMITTEE

Selection Made by Washington Diplomatic Representatives of the Allied and German Governments—Are to Unofficially Serve on a Committee to Determine the Final Payments to Be Made by Germany—Thomas Nelson Perkins of Boston Was Chosen as Alternative.

WASHINGTON, Jan. 17—(AP)—The state department was advised late today that Owen D. Young and J. P. Morgan had been selected as the American unofficial experts to serve on a committee to determine the final reparations payments to be made by Germany. Thomas Nelson Perkins of Boston, was chosen as an alternate.

The selection was made by the Washington diplomatic representatives of the allied and German governments. Sir Esme Howard, the British ambassador, called at the department to advise Secretary Kellogg of the decision.

The ambassador, as spokesman for the powers interested, said he was leaving for New York to advise the Americans of the decision and to inquire if they would accept should a formal invitation be extended by the proper officials of the various governments. This invitation, however, is looked upon as only a formality as the Washington diplomats were instructed to make the selections.

The ambassador also said that Mr. Kellogg had approved the Americans selected although they in no way will represent the United States which will not participate in the conference. Mr. Young, who is chairman of the board of the General Electric company, has been spoken of as the probable chairman of the committee which will meet in Paris, probably February 4. He was co-author of the Dawes plan for the settlement of reparations.

Mr. Young has said he might not be able to accept appointment on account of the condition of his wife's health, but it is the hope of the selecting committee that he can be persuaded to do so.

Mr. Morgan, a New York financier, has given no indication as to whether he would accept but the publication of his probable selection and that of Mr. Young has been greeted with approval in Europe.

Mr. Perkins, Boston lawyer and financier, was the American citizen member of the reparations commission for two years and is thoroughly familiar with the problems to be taken up.

The foreign members of the committee already have been announced.

POLITICAL RANCOR IN THE OKLAHOMA LEGISLATURE

OKLAHOMA CITY, Okla., Jan. 17—(AP)—A resolution asking Oklahoma's United States senators to introduce in congress a resolution withholding federal aid for Oklahoma highways until an investigation of the state highway department is completed by the legislature, was adopted today by the house of representatives.

A sergeant-at-arms was called to hold apart Representatives Homer Paul and J. F. Daniels who struggled to reach each other after engaging in bitter debate which preceded adoption of the resolution.

A bill which would abolish the present highway commission was introduced by Representative H. Tom Kight, critic of the administration of Governor Henry S. Johnston.

The house refused to permit a reply to a letter submitted yesterday by Henry W. Leininger, chairman of the commission, intended to justify actions of the highway board.

"BABE" RUTH ATTENDED BURIAL OF HIS WIFE

BOSTON, Jan. 17—(AP)—Babe Ruth, the home run king of baseball today saw his wife buried in the Old Calvary cemetery at Forest Hills. He planned to attend a special mass for her in the Church of St. Augustine tomorrow and then return to New York.

Extremely simple services marked the funeral of Mrs. Ruth, the former Helen Woodford, who lost her life in a fire in Watertown last Friday. Ruth, with tears streaming down his face, sat in silence in the Woodford home while the Rev. Richard A. Burke, curate at St. Augustine's church, read a service which lasted only ten minutes. Floral tributes were piled high around the coffin of his wife.

The burial service was also brief. Standing bare-headed, Ruth seemed unmindful of a light snowfall which prevailed during the service. Mrs. Ruth's mother, Mrs. Elizabeth Woodford, and three of her sisters were also present.

SUMMARY OF YESTERDAY'S NEWS IN WASHINGTON

President Coolidge signed the document of ratification of the Kellogg treaty.

President-elect Hoover decided to leave on Monday for Florida.

The conference of the cause and cure of war concluded its sessions.

The senate was asked to hold longer daily sessions on the naval construction bill.

The $25,000,000 increase proposal for prohibition enforcement was debated by the senate.

Secretary Kellogg was informed of the selection of the American reparations experts.

The tariff revision of the Woods schedule was taken up by the house ways and means committee.

A chamber of commerce of the United States delegation opposed the bill for the bituminous coal stabilization before a senate committee.

HOOVER WILL LEAVE MONDAY FOR FLORIDA

WASHINGTON, Jan. 17—(AP)—President-elect Hoover will leave Monday for Florida after exactly two weeks of conferences with republican party leaders to whom he has disclosed plans for tackling three important problems facing his administration—farm relief, tariff revision and prohibition enforcement.

In addition he has made a preliminary survey of a number of other questions and has received many suggestions concerning appointments to his cabinet, but has given no public intimation as to the personnel of the official family which he must name by March 4.

Tomorrow the President-elect and Mrs. Hoover will be the dinner guests of the President and Mrs. Coolidge.

NINE FREIGHT SHIPS SOLD BY THE SHIPPING BOARD

WASHINGTON, Jan. 17—(AP)—The shipping board today sold nine freight ships to various operating companies for a total of $320,198. Bids on the vessels were opened by the board last Monday.

The largest deal involved the purchase by Robert W. Malone and New York and Boston associates of three freighters, the John Jay, the James Otis and the Terre Haute for $149,000. Malone and his associates plan to form a corporation to operate the vessels in the tramp freight service. The selling price of the vessels was $55,000 for the John Jay, $60,000 for the James Otis, and $35,000 for the Terre Haute.

HELD ON THE CHARGE OF SMUGGLING ALIENS

BRUNSWICK, Ga., Jan. 17—(AP)—Arrested here by federal agents as the alleged head of a large alien smuggling ring, Captain Joao Lucia Souza, Portuguese-American skipper of the schooner Fannie B. Atwood, was held in jail at Savannah, Ga., today on charges of violating the United States immigration laws.

Declared by immigration officials to have been responsible for the illegal entry into the United States of hundreds of aliens, mostly Spanish and Portuguese, from the Cape Verde Islands, the sailing master was held specifically on an indictment returned against him in New Bedford, Mass., in 1927, which charged that he brought into the country a native of the islands.

Federal agents asserted that he had transferred his alleged smuggling operations from New England waters to the south about four years ago, and had collected large sums from those willing to pay from $400 to $1,000 each to get into the United States.

MEDICAL EXPERTS DIFFER IN HARSH MURDER TRIAL

ATLANTA, Ga., Jan. 17—(AP)—The trial of George R. Harsh, college holdup man and killer, resolved today into a battle of medical experts, after his mother and other relatives had appeared on the stand in his defense.

The defense rested late today after relatives and 10 alienists had testified that the former Oglethorpe university student was a victim of insanity through habit and illness, and possibly hereditary ailments. The state immediately introduced the first of three physicians who said the scion of a wealthy Milwaukee family apparently was normal and unusually intelligent.

Mrs. George R. Harsh Sr., William, a brother of Milwaukee, and Mrs. J. S. Dicoswy, of Atlanta, a sister, testified briefly before the state began its rebuttal. They said they had made truthful statements to alienists on the death of the senior Harsh and the life of the youth on trial.

ANOTHER LIQUOR LIFE SENTENCE IN MICHIGAN

MANISTIQUE, Mich., Jan. 17—(AP)—The fourth victim of Michigan's habitual criminal law was convicted on a liquor charge by a circuit court jury here today and faces a mandatory life term in prison as a result.

He is Tony Papich, convicted four times previously on similar charges and classed under the law as an habitual criminal. Papich, in whose home prohibition officers found a quantity of wine, beer and moonshine, testified the liquor had been planted there by his wife, who, he declared, wished to be rid of him to devote her attentions to another man. Papich is the father of five children ranging in age from 5 to 15.

Papich maintained he had left home the day before the raid and that there was no liquor in the house then, although he said he smashed a bottle of liquor that he had taken from his wife. Sentence probably will be pronounced Friday.

WHITE HOUSE DINNER FOR SPEAKER OF HOUSE

WASHINGTON, Jan. 17—(AP)—The annual white house dinner in honor of the speaker of the house was given tonight by President Coolidge.

In addition to Speaker and Mrs. Nicholas W. Longworth, the guests included the majority and minority leaders of both houses of congress, Senator Curtis of Kansas, Senator and Mrs. Robinson of Arkansas, Representative and Mrs. Tilson of Connecticut, and Representative and Mrs. Garrett of Tennessee.

MARSHAL FOCH IN IMPROVED CONDITION

PARIS, Jan. 17—(AP)—A slight improvement in the condition of Marshal Ferdinand Foch was noted by his four physicians this evening at the conclusion of the fourth day of his illness.

Dr. Heitz-Boyer, spokesman for the four, said, "We are satisfied with the progress of the illness. There is no aggravation of his condition; rather the slight improvement continues but we cannot promise for the future. His condition remains grave."

KING GEORGE HAD A COMFORTABLE DAY

LONDON, Jan. 17—(AP)—King George passed another comfortable day and his condition tonight was so satisfactory that his physicians, Sir Stanley Hewett and Lord Dawson of Penn, held only a brief consultation. It was officially recorded that the "slow but satisfactory progress" announced in the morning bulletin, had been maintained.

Gives Voting Power To Rockefeller, Jr.

H. E. Sutherland, Alien Property Custodian, Holds Over 12,000 Shares of Standard Oil of Indiana.

WASHINGTON, Jan. 17—(AP)—Howard E. Sutherland, alien property custodian, said today that he had assigned the voting power of between 12,000 and 13,000 shares of the stock of the Standard Oil company of Indiana to John D. Rockefeller, Jr.

The stock, property of Germans seized during the World war, was deposited by Mr. Sutherland with the Equitable Trust companw of New York for the use of Mr. Rockefeller for voting power. Mr. Sutherland explained that he has entire disposal of the voting power of the stock as alien property custodian.

Mr. Sutherland said that he had received the request for the proxies on the stock from Mr. Rockefeller a week ago and a similar request was received today from Robert W. Stewart, chairman of the board of the company. Rockefeller has announced an attempt to oust Stewart from the chairmanship because of the latter's testimony before the senate Teapot Dome investigating committee.

BANK VICE PRESIDENT DEAD; ANOTHER ATTEMPTED SUICIDE

SULLIVAN, Ind., Jan. 17—(AP)—Circumstances surrounding the death of a bank vice president here and the alleged attempted suicide of a bank president in the nearby city of Shelburn were slow in revealing themselves today despite the efforts of several attorneys, bank examiners and county officials.

Edgar D. Maple, vice president of the Peoples' National Bank and Trust company here, was found dead yesterday in the bank in which he was an officer. The body, with a bullet hole in the forehead, was found near an open vault from which, it was discovered today, $4,000 was missing. Also there came today from W. C. Jamison, assistant cashier who found the body, the story of a telephone call to Maple on the night before his death, from a person who asked that Maple be at the bank early the following morning with $4,000. Authorities today adopted the theory that Maple was slain but by whom they do not know.

Meanwhile bank examiners and other officials questioned Jessup F. Blinger, president of the State Bank of Shelburn, who was found yesterday in his home garage unconscious from the fumes of carbon monoxide gas pouring from the exhaust of his automobile. Officers said he apparently had attempted to end his life about two hours after Maple's death was discovered. From Bolinger officers said they obtained an admission that he was responsible for forged notes on deposit with the bank with which Maple was connected. His admission and an examination of the notes culminated in his arrest today. He was held under bond of $10,000 on a charge of forgery.

The forged paper on deposit at the Sullivan bank will total between $80,000 and $55,000, bank officers said after they had made a check.

SIGNING OF KELLOGG PACT AN IMPRESSIVE CEREMONY

WASHINGTON, Jan. 17—(AP)—Bearing the signature of President Coolidge, a brief but portentous document reposed tonight in the archives of the state department to attest that the United States has given is full and unconditional aproval to the Kellogg treaty for the renunciation of war.

The paper, known officially as the instrument of ratification, was signed today by the chief executive in the midst of ceremonies imposing in their simplicity, and surrounded by an atmosphere of solemnity benefitting the supreme importance which Mr. Coolidge attaches to the pact.

In the historic east room of the white house, had gathered the entire cabinet, high officials of the state department, and more than one third of the membership of the senate. They looked on as the president signed his name to the instrument, passed it to Secretary Kellogg for certification of his signature and then followed the same course with a duplicate of the document.

To America fell the distinction of being the first of the fifteen original signatory nations to ratify the pact, but before it can become effective it must be approved by the fourteen other powers in the manner prescribed by their respective constitutions and their own instruments of ratification must be deposited with the Washington government, which is custodian of the original treaty. When this has been accomplished, exchange copies of the pact will be signed by each of the fifteen states.

PROTECTIVE TARIFF SOUGHT FOR FURNITURE INDUSTRY

WASHINGTON, Jan. 17—(AP)—A request for increased protection for the $700,000,000 furniture industry resulted in a long crossfire of questioning at the house ways and means committee tariff revision hearing today when it was developed that some of the companies supporting the plea were fined several years ago for violation of the anti-trust laws.

Robert W. Irwin, of Grand Rapids, Mich., representing the National Association of Furniture Manufacturers, testified that foreign imports of house hold furniture were threatening the domestic industry, despite the present duty of 33 1-3 per cent. on cabinet goods, and that higher levies were needed to equalize American and foreign production costs.

Asked by Rep. Rainey, of Illinois, a democratic member of the now defunct National Alliance of Furniture Manufacturers which was held two years ago to have violated the anti-trust laws, Irwin answered in the affirmative but termed the charge an "unjust" one.

OBITUARY.

Dr. Joseph Goldberger.

WASHINGTON, Jan. 17—(AP)—Dr. Joseph Goldberger, 54, leader in the campaign which conquered pellagra and an outstanding contributor to medical science, died here today of a malady which still remains a mystery. His body will be cremated, in accordance with a long-expressed wish, and his ashes cast to the winds on the Potomac river, without any formal ceremony.

BRIEF TELEGRAMS

Stuart Carlisle Stetson, 19, son of John D. Stetson, Jr., United States minister to Poland, is in the United States marine corps.

A tri-weekly passenger air between New Orleans and will be inaugurated after 15 by the Southern Aeronautic vice.

The death in England of William Schall, 70, son of the founder of William Schall & Co., New York banking house, was announced in New York.

Harold C. Keith of Boston, was elected president of the National Boot and Shoe Manufacturers association at the final session of the twenty-fifth annual convention.

Gov. Roosevelt of New York will confer with the governors of Massachusetts and Connecticut within the next few months on the creation of a tri-state development.

The American coal producing industry may be given further assistance in finding markets in European and South American ports by the shipping board during the coming year.

Frank Morrison, general secretary of the American Federation of Labor, predicted in Toronto, that the increased use of machinery in industry would bring about the five day week.

Leonhard Seppala of Fairbanks, Alaska, won the two day second annual sled dog derby at Lake Placid, N. Y., although losing yesterday's race to Walter Channing of Boston.

Miss Ellen King, member of an old New York family, who died January 14, left a net estate of $1,264,363 of which $788,777 was bequeathed to charitable and religious organizations.

Edward E. Jones of Harford, Pa., was nominated by President Coolidge to be registrar of the treasury. He will succeed Walter O. Woods, who has been named treasurer of the United States.

Messages on aviation from Miss Amelia Earhart, first woman to fly the Atlantic, and Commander Richard E. Byrd, now in the Antarctic, appear in the Dartmouth college freshman Green book.

A spectacular fire destroyed the staging around the 100-foot tower of the Lever Brothers soap factory in Cambridge, Mass., which had been under repairs since a similar blaze several weeks ago.

Santiago Vallejos, a carpenter of La Paz, Bolivia, whose enamorata had left him placed his head into a carpenter's vice to hold it tightly, then lighted a stick of dynamite. He was killed instantly.

James W. Varley, held in Springfield in $12,000 bonds, charged with theft of furs valued at about $8,000 from the Marshal Field store in Chicago, was turned over to a Chicago police detective.

Willard A. Cowles, aged 70, who served in the legislature of 1889, died at his home in Torrington, after a long illness. He was for a long period prominent in public and business life in Torrington.

Dr. Anson Marston, dean of engineering, Iowa state college, was elected president of the American Society of Civil Engineers at the seventy-sixth annual meeting of the organization in New York.

Harry A. Bryant, 25, of Boston, was brought back from Brooklyn, N. Y., where he had been arrested charged with the theft of checks worth $10,000 from the Fuller-Roberts Lumber company of Boston.

Dr. Elmer Ellsworth Brown, chancellor of New York university, said that a bronze bust of Alexander Hamilton had been taken from the hall of fame for great Americans on the campus of the university.

Progress in financial rehabilitation by railroads operating in Massachusetts, with two exceptions, was evident during the past year according to the annual report of the state department of public utilities.

A gift of $1,000,000 by former Congressman Lucius N. Littauer to promote "the cause of better understanding among all mankind" was announced yesterday through the magazine "The American Hebrew."

Nathan Hayward, president of the American Dredging company, was elected president of the Franklin Institute at the annual meeting in Philadelphia. He succeeds Dr. W. C. L. Eglin, who died last February.

An expansion program, which, it is said, will place the Weirton Steel company among the largest independent steel producing concerns in the world, was announced at the company's offices in Weirton, W. Va.

According to an announcement made yesterday by the supreme secretary of the Knights of Columbus, William J. McGinley, the next meeting of the board of directors will be held in New York city on January 19, 20 and 21.

Announcement that Former Governor Alfred E. Smith has been elected a director of the County Trust company of New York was made yesterday at a meeting of the board. The former governor was the bank's first depositor.

Representative Tilson, republican, Connecticut, the majority floor leader, again cautioned his colleagues to give careful consideration to legislation contemplating large expenditures in order to maintain the Coolidge economy record.

The milk war between farmer-producers demanding a price increase and distributors of the Chicago area, broke out in earnest when independent dairy men reported they were waylaid en route to receiving stations and their trucks of milk destroyed.

Mrs. Sarah Durkee, of Digby, N. S., who took her children from the Nashua, New Hampshire, Protestant orphanage last Friday and eluded border guards who had been asked to apprehend her, said she would resist any efforts made to again take the children from her.

President James Rowland Angell, of Yale university, in commenting on the death at sea yesterday of Otto T. Bannard, New York banker and national chairman of the Yale university campaign for $20,000,000 said, his death brings a sense of deep and irreparable loss to Yale

Committees Named In Senate And House

In the House the Limit For Receiving New Business Was Set For February 1—Short Sessions.

(Special to The Bulletin)

HARTFORD, Jan. 17—The appointment of committees in the senate and the house was the principal item of business in the legislature today, the second of the present session, and after a session of about 45 minutes adjournment was taken to next Tuesday morning at 11:15.

In the house the limit for receiving new business was set for Feb. 1 and it was voted that legislature days after then should be Tuesday, Wednesday, Thursday and Friday.

In the senate appointments, Senator Albert W. Lillibridge of the 19th district was named second on the shellfish committee, of which Senator Mason Manning of the 20th was made chairman. Senator Manning was also made chairman of the committee on public health and safety.

In the house eastern Connecticut men who received committee appointments included the following: Charles S. Avery of Norwich on contingment expenses (house) and state prison; Patrick S. Connell, Norwich, on new counties and county seats and on state parks and reservations; John O. Fox of Putnam on aviation; Henry A. Stahle of Stonington, on appropriations and congressional and senatorial districts; Arthur C. Smith, Preston, on cities and boroughs and on contingent (joint); Charles S. Brown, Franklin, on fish and game; F. A. Beckwith, East Lyme, on roads, rivers and bridges; Elisha Waterman, Lebanon, on cities and boroughs and chairman of unfinished business; Benjamin L. Mull, Groton, and Russell H. Corcoran, New London, on aviation.

Governor Trumbull's appointment of Charles B. Waller as judge of the common pleas court in New London county for a four year term was presented in the house and referred to the judiciary committee.

A resolution appointing Daniel J. Cronin judge and John J. McGarry deputy judge in the New London city court was tabled for calendar.

Reference to the judiciary committee was made of a bill to provide a pension of $25 per month for two years from July 1, 1929 for Winifred U. Skelly of Norwich. The pension is in view of her services as a teacher and of her ill health.

Rev. William A. Hudson of North Canaan was confirmed as chaplain of the house after his appointment by Speaker Eddy.

Clerk Bill read the list of house committees as follows:

House Committees

Agriculture—Wood, New Canaan; Hiram W. Schriver, Groton; Rand, Salisbury; Hayes, Granby; Keeler, Ridgefield; Dodd, New Milford; Curtis, Bridgewater; Brewer, East Hartford; Burnham, Hampton; Nathan S. Strong, East Haddam; Hough, Wallingford; Lucchini, Meriden; Sikes, Ellington.

Appropriations — Clark, Haddam; Wadsworth, Farmington; Osborn, Redding; Hubbell, Westport; Henry A. Stahle, Stonington; Fuller, Suffield; Blakeslee, North Haven; Scott, Watertown; Clarke, Wallingford; Clinton C. Frink, Canterbury; Pease, Torrington; Maxwell, Vernon; Andrew M. Grant, Mansfield.

Aviation—Rand, Salisbury; Whittemore, Naugatuck; Matthies, Seymour; Rich, Bristol; Benjamin L. Mull, Groton; Merton Weir, East Hampton; Curtis, Southington; Markham, Hartford; Cramer, Wethersfield; Cambria, Middletown; Root, Norfolk; Humphrey, Simsbury; Russell H. Corcoran, New London.

Banks—Hemming, Norwalk; Tuller, Simsbury; Hine, Cheshire; Clarence W. Hungerford, East Haddam; Cole, Newtown; Gilbert, Danbury; Jones, New Hartford; Bengsten, New Britain; Kirtland, Old Saybrook; Arnold, Vernon; Hackney, Farmington; Bitgood, Plainfield, John O. Fox, Putnam.

Capitol Furniture and Grounds—Hubbell, Westport; Lynch, Orange; Fuller, Suffield; Johnson, Norfolk; Senior, Bethel; Buell, Litchfield; Bryant, East Hartford; Seymour, West Hartford; Rand, Salisbury; Thos. R. Ball, Old Lyme; Goettler, East Windsor; Clarence W. Hungerford, East Haddam; Roberts, Hartford.

Cities and Boroughs — Lynch, Orange; Johnson, Sherman; Noble, Cromwell; Sparks, West Hartford; Deane, Hamden; Mylchreest, Middletown; Spiro, Danbury; White, Plainville; Louis W. Daniels, Coventry; Seeley, Washington; Arthur C. Smith, Preston; Allen, Plymouth; Elisha Waterman, Lebanon.

Claims—Rich, Bristol; Beecher, Seymour; Hungerford, Watertown; Hayes, Hartland; Albert D. Benjamin, Preston; Lange, New Britain; Parmelee, Killingworth; Keeler, Cheshire; Garret H. Siegel, Tolland; Porter, Bethlehem; Wheaton, Washington; Anderson, New Hartford; Francis W. H. Bill, Somers.

Congressional and Senatorial Districts—Osborn, Reddin; Rich, Bristol; Keeler, Wilton; Bradley, Bloomfield; Hurd, Monroe; Todd, North Branford; Carrington, Bethany; Stone, Kent; Chapplus, Warren; Henry A. Stahle, Stonington; Reed, Union; Leon A. Talbot, Putnam; Keevers, Windsor Locks.

Constitutional Amendments (Joint)—Gardella, Ansonia; Potwin, East Windsor; Gold, Cornwall; Greenbacker, Middlefield; Burr, Newtown; Roberts, Barkhamsted; Hayes, Hartland; Bengston, New Britain; Curtis, Bridgewater; Arthur C. Smith, Preston; Diana, New Haven; Reeve, Burlington; Hagarty, Windsor.

Constitutional Amendments (House)—Wadsworth, Farmington; Martin, Salisbury; Cheney, Manchester; James H. Marriott, Sterling; Byers, Thomaston; Hough, Canton; Vaill, Goshen; Lucchini, Meriden; Arthur W. Williams, Killingly; Byron D. Houston, Mansfield; Rankl, Marlborough; Monroe, Guilford; Russell H. Corcoran, New London.

Contingent Expenses (House) — Clark, Milford; Cambria, Middletown; Browne, Enfield; Brewer, East Hartford; Button, Rocky Hill; Stone, Southbury; Clinton E. Frink, Canterbury; Waugh, Morris; Jones, Saybrook; Harris, Killingworth; Day, Barkhamsted; Schumacher, Ansonia; Charles S. Avery, Norwich.

Education—Lewis, Stratford Clark, Milford; Shields, Ridgefield; Cheney, Manchester; Coe, Winchester; Thos. R. Ball, Old Lyme; Potwin, East Windsor; C. E. Griggs, Pomfret; Da-

(Continued on Page Nine)

CHIEF OF BORDER PATROL WILL NOT ACCEPT TRANSFER

Sumner G. Sleeper, Head of Detroit District, Has Informed L. W. Camp, National Commissioner of Customs That He Would Resign Rather Than Be Transferred to Florida Coast—Asserts That Wherever Liquor is Involved One is Certain to Find Insincerity—Declares That "the Men We Hire in General Are Out of Sympathy With the Prohibition Law and Therefore Susceptible to Graft"—Prohibition Debated in the Senate.

DETROIT, Mich., Jan. 17—(AP)—Advised this afternoon that he had been transferred to the Florida coast, Sumner C. Sleeper, chief of the customs border patrol here, informed Ernest W. Camp, national commissioner of customs, that he would resign rather than accept a transfer.

He was directed by Camp to come to Washington for a conference and planned to leave tonight.

"I am through trying to enforce the prohibition laws unless I stay here," Sleeper said. "Technically the patrol is enforcing the customs laws, but the unit here is primarily after bootleggers and wherever liquor is involved one is certain to find insincerity."

Sleeper, who came here from Rockland, Maine, in June, 1927, gave out a statement in which he criticized the special customs agents who recently rounded up a number of inspectors on charges of graft and added that "under present circumstances it is virtually impossible to stop rum running on the Detroit river."

"The men we hire in general are out of sympathy with the prohibition law," he said, "and therefore susceptible more to graft."

ANOTHER DEBATE ON PROHIBITION IN SENATE

WASHINGTON, Jan. 17—(AP)—One of the periodic arguments over prohibition overtook the senate today on the proposal to increase the prohibition enforcement fund by $25,000,000, and before the night adjournment wets and drys, republicans and democrats, once more had given expression of their approval or disapproval of the eighteenth amendment and Volstead act. A vote went over until tomorrow.

During the discussion Secretary Mellon was subjected to some caustic criticism for what was described as his "unfriendliness" to the dry cause and there was read into the record a letter from former Governor Pinchot of Pennsylvania, which declared the treasury head "utterly unfit to have charge of the enforcement of the eighteenth amendment."

When the senate seemed ready to vote on the proposal for the increase offered by Senator Harris, democrat, Georgia, a dry, a substitute was put forward by Senator Jones, republican, Washington, also a dry, to reduce the amount to $2,250,000 to be spent in disseminating information in favor of law enforcement and to increase the number of field workers in the prohibition bureau.

Upwards of a dozen senators engaged in the debate on the fund proposal by Senator Harris. Some were argued against the increase, others for it. Some drys were in favor of the additional funds, some were against it.

The criticism of Mr. Mellon was not confined to party lines or prohibition positions. For the most part the criticism of the treasury secretary came from democrats, both wet and dry, and included the observation by Senator Harrison, democrat, Mississippi, that perhaps it would be better to go slow on the criticism of "the new president will not be able to responsibility him."

While the fate of the Harris amendment is in doubt, administration senators are regarded as certain to vote against the increase in view of the opposition to it of Secretary Mellon. The secretary objected to the increase so long as there is no definitely described place to put the funds and suggested that an educational campaign be instituted as a step toward enforcement of the law.

It was this feature of the Mellon letter that prompted Senator Jones to offer his proposal for money to be spent in disseminating information on law observance but that proposal was strenuously objected to by Senators Blaine, republican, Wisconsin, and Broussard, democrat, Louisiana. Blaine said it would amount to a "gratuitous assumption that the people are ignorant of their own laws," and Broussard said he was opposed to giving more money to the "same people who are using poison" to enforce the law.

E. W. HIGGINS TEMPORARY HEAD OF SALVATION ARMY

LONDON, Jan. 17—(AP)—Edward J. Higgins, chief of staff, was tonight temporary political and legal head of the Salvation Army. He will occupy that station until the high council, of which he is a member, elects a successor to Bramwell Booth who was deposed as commander-in-chief late last night.

Army circles today were full of rumors as to what Bramwell Booth and his family intended to do. There were several reports that he was contemplating action in the courts until late this afternoon authoritative circles seemed satisfied that he would accept the decision of the council. If that proves to be the case, the position of the whole army will be greatly simplified.

The council's next task is to select a successor to Bramwell Booth. Most of the conjecture on that point today centered about Commissioner Higgins and Evangeline Booth, sister of the deposed leader and commander of the army in the United States and its possession.

HEARING ON CRUISER CONSTRUCTION BILL

WASHINGTON, Jan. 17—(AP)—Apprehension lest a legislative jam in the senate block consideration of the pending cruiser construction bill today prompted Chairman Hale of the naval committee to demand longer daily sessions.

Hale, who is in charge of the measure which would provide for 15 cruisers and one aircraft carrier, temporarily yielded the floor for work on a deficiency appropriation bill today but in so doing announced that hereafter he desired the senate to convene an hour ahead of its usual meeting time at noon. Senate leaders indicated this request might be complied with beginning next week.

The deficiency bill is only one of a batch of measures awaiting action and the naval chairman showed clearly that he was fearful that if he gave way too frequently for the consideration of other legislation, the warship building program would not be acted upon before March 4.

EVANGELIST McPHERSON FEE MAY CAUSE IMPEACHMENT

LOS ANGELES, Jan. 17—(AP)—Ousted from membership in the American Bar association as the result of accepting a $2,500 legal fee from Aime Semple McPherson, evangelist, while he held a position on the bench, Superior Judge Carlos S. Hardy today was the object of an impeachment movement.

Members of the Los Angeles county delegation of the lower house of the California legislature in caucus at Sacramento voted as a unit to file impeachment charges against the jurist and seek his removal from office.

The legislators acted after Assemblyman Emory Arnold of Los Angeles had introduced a resolution in the house calling for an investigation of Judge Hardy's acceptance of money from Mrs. McPherson.

HEN IS LAYING EGGS THE SIZE OF A ROBIN'S

NEW BRITAIN, Jan. 17—(AP)—An egg mystery here has nonplussed the owner of a flock of full grown Plymouth Rock hens as to which is guilty of half doing her duty. Each day when the batch is collected an egg the size of a robin's is found in the nests and to make the mystery more absorbing, it has no yoke. Mrs. Patrick O'Day the owner, has noticed the daily occurrance with the interest of trying to learn the cause for the odd act

ASKS INTERPRETATION OF THE MONROE DOCTRINE

WASHINGTON, Jan. 17—(AP)—South American relations, expected to play an important role in the administration of Herbert Hoover, were under discussion before the conference on the cause and cure of war at its closing session tonight, when Mrs. Carrie Chapman Catt, its chairman, made a plea for a new interpretation of the Monroe Doctrine, which she regarded as a stumbling block in the way of peace in the western hemisphere.

The century-old doctrine, she declared, while universally regarded in the United States as expressing an altruistic policy of self-defense, is just as unanimously considered in South America "a policy of military offense." This difference in terpretation, she said, is a serious and constant source of misunderstanding between the two continents.

"The policies which the world links with the Monroe Doctrine," she said in a prepared address, "are those in defense of commerce, big business, economic exploitations, and financial over lordship.

"It is this aspect of our relations to latin countries which has so filled their citizens with dread of unhappy possibilities."

NOT GUILTY OF MURDER OF MRS. GENEVIEVE STULTS

ELKHART, Ind., Jan. 17—(AP)—Harvey I. Smith, 34 years old private detective, carnival barker and preacher, today was acquitted in Elkhart, Ind., in the Elkhart superior court of the murder of Mrs. Genevieve Stults, Mishawaka beauty parlor operator.

Soon after the jury had freed him, Smith declared he intended to solve the mystery of Mrs. Stults's death and that then he thought he would "go into the ministry for good."

During his trial Smith testified that he had studied theology for about a year and that he had preached several times in towns adjacent to Washington.

On leaving the court room Smith shook hands with Prosecutor Glen R. Sawyer. He told Sawyer he had only done his duty as a public officer and added "you will have another case to try, if God answers my prayer."

$220,000 JEWELRY ROBBERY ON PARK AVE., NEW YORK

NEW YORK, Jan. 17—(AP)—In a smoothly executed invasion of fashionable Park avenue today, four young men held up the Mouboussin Jewelry establishment opposite St. Bartholomew's church and escaped with gems estimated by police to be worth $200,000.

The loss might have been far greater but for the fact that 80 per cent of the stock had been sent to the Miami, Fla., branch of the establishment yesterday, and that the robbers rejected one giant diamond valued at $500,000, because, detectives believed they thought it was too large to dispose of.

AERONAUTIC ASSOCIATION DEPLORES HOUSE ACTION

WASHINGTON, Jan. 17—(AP)—Failure of the house to provide for this year's increment of the army air corps' five-year building program was assailed here tonight by the National Aeronautic association, of which Senator Hiram Bingham of Connecticut is president.

The association declared that in passing the war department appropriation bill the house failed by at least $7,000,000 to provide sufficiently for the needs of the air corps during the coming year and urged the senate to make up the alleged deficiency

WILLIMANTIC

Office 824 Main Street Telephone 1121-2

WOMAN'S RELIEF CORPS 1929 COMMITTEES NAMED

(Special to The Bulletin)

WILLIMANTIC, Jan. 17—Committees for the year 1929 were appointed at the regular meeting of Francis S. Long Woman's Relief corps No. 28 held in the G. A. R. rooms Wednesday evening. The appointments, announced by President Lucy Champlin were: Entertainment, Harriet Ladd, chairman, Ethel Larned, Frances McKenna, Mary Gavigan, Elinor Sherman, Catherine Higgins, Bertha Rivers, Helen Johnstone, Ruth James, Sabra Stoughton, Lucy Blackmar. Ways and means. May Ruse, chairman, Ida Williams, Harriet Barstow. Dining room: Minnie Mathieu, chairman, Mary Lovett, Florence Williams, Cleora Benton, Amy Anderson, Lucy Lynch, Florence Lewis. Relief: Minnie Mathieu, chairman, Cleora Benton, Mabel Dimmock. Executive board: Margaret McArthur, chairman, Jennie Bradshaw, Elinor Benner, Kate Woodward. Auditors: Jennie Randall, Lena Gates, Bertha Thompson. Conference: Hattie Bowen, Marjorie Duggan, Eleanor Ford. Americanization: Mary Lovett, Ethel Larned, Fannie Lamb. Child Welfare: Amy Anderson, chairman, Eleanor Ford, Catherine Higgins. Linen and silver: Ethel Larned, chairman, Helen Keith. Flowers: Ida Williams and Adelaide Cole. Cupboard: Lillian Hersant and Frances McKenna. Representative, 1929, Eleanor Ford.

In noting the ninth anniversary of the inscribing of the 18th Amendment into the constitution, a well attended meeting was held at the Congregational church house this evening under the auspices of the W. C. T. U. and the local churches. Various clergymen from the city and surrounding towns were called upon for remarks by Rev. Arthur S. Wheelock, pastor of the Congregational church and chairman of the meeting. The speaker of the evening was Rev. Edward Smiley of the Windham Congregational church. Special singing was led by Harry W. Standish, assisted by Dr. Edward J. Morgan, accompanist.

Directors of the Willimantic Industrial company named by the stockholders for the year are, George F. Taylor, Walter B. Knight, George S. Elliott, Roland B. Jordan and M. E. Lincoln. The directors have chosen as officers: President, George F. Taylor; vice president, Walter B. Knight; secretary and treasurer, M. Eugene Lincoln; assistant secretary and treasurer, Frank M. Lincoln. Herbert D. Pollard and Archibald W. Buchanan, Jr., were chosen auditors. It was voted that if earned to pay two semi-annual dividends of three per cent on stock of record of June 15, 1929 and December 15, 1930, payable July 1, 1929 and January 1, 1930. Treasurer M. E. Lincoln reports total receipts for the year, $20,327.67; total expenses, $17,806.25; net gain after dividend, $2,521.42; total assets of the organization, $251,672.03; liabilities, $215,675, and gain since organization, $35,997.03.

Committees from San Jose council No. 14, Knights of Columbus and from the Knights of Columbus Boys' band which will co-operate in staging a carnival for the benefit of the band are: Council, Patrick A. Connor, chairman, Andrew J. Carey and J. Francis Moriarty, and, Bandmaster Charles N. C. Wheeler, Lawrence Haggerty, Walter Costello and Kerman Lavigne with Grand Knight John F. Sugrue and Arthur P. Bergeron, also of the council, assisting. A new automobile will be given away on the closing night. The boys' band was organized in February, 1922, by Rev. O. S. Beaumister, who was at that time curate at St. Joseph's church. Under the name of the St. Joseph's Boy Scout band the organization, led by Charles N. C. Wheeler, soon earned a wide reputation for musical ability. In September, 1925, the band won the New England juvenile championship at the eastern states exposition and thereby became known in several states. Later the band competed against four other bands and captured a silver loving cup at a firemen's field day in Plainfield. About one month ago the band was taken over by the Knights of Columbus council, with the sole aim of sponsoring the musical organization as a worthy object.

A survey by state engineers is being made of the highway leading from the city through Mansfield Center to Storrs to present plans to the state highway department for rebuilding the stretch of seven miles and eliminating several dangerous curves. There is nothing to indicate, however, that the work will be done next season. The engineers have taken measurements from upper Jackson street to a point near the Community church at Storrs. The plans are said to call for the elimination of the sharp curves on Spring Hill near the home of Judge L. J. Storrs.

The recently elected officers of Obwebetuck lodge No. 16, I. O. O. F. were installed by District Deputy Irving M. Thornton of Reliance lodge No. 29, and staff of Jewett City at the regular meeting held in Odd Fellows' hall this evening. There was a large attendance to greet District Deputy Thornton and the new officers. An entertainment was specially provided in honor of the birthday anniversary of Thomas Wilde, founder of the order in America. Supper was served.

A Windham county grand jury will convene in this city Wednesday morning of next week at 10:30 o'clock for a hearing in the case of Thomas Mazzola, held as suspect in the murder, by strangulation, of his mother-in-law, Mrs. Rosaria Lorella on the morning of Thursday, January 3. Sheriff Charles A. Gates has received the order for convening the jury from superior court Judge Newell S. Jennings. Sheriff Gates has already started the selection of the 18 veniremen on the jury.

The stockholders of the Windham Silk company held their annual meeting at the plant office Wednesday and elected as directors: H. R. Woodward, Frederick A Sanderson, W. R. S. McBee, Roland P. Jordan, George S. Elliott, William P. Jordan, Robert H. Fenton, Lyman A. Nichols and Clifford J. Alpaugh. The directors elected as officers: President, Clifford J. Alpaugh; vice president, Lyman A. Nichols; secretary, Robert H. Fenton; treasurer, William P. Jordan.

Edwin J. Donnelly of this city was toastmaster at a dinner held in Hartford tonight by the F. E. Kingston & company.

A light rain that froze as it fell made traveling for both vehicles and pedestrians quite a hazardous task today. Sand was spread along the highways and in the city the street department carried out this precaution along the streets and sidewalks. Despite this fact several pedestrians were seen to fall out no injuries were reported.

There is interest here in the transfer of Rev. Oliver Mangell, formerly a resident of this city, to Groton Heights he will be supply curate in the Second Baptist church taking the place of Rev. William J. Fox who has been appointed pastor of St. Aloysius' church at New Canaan.

Mrs. Egbert A. Case and mother, Mrs. S. L. Purinton, will leave Friday for the home of their brother and son, D. S. Purinton of Buffalo, N. Y. Mrs. Purinton will remain there for an extended stay.

Alderman William E. Jackson is confined to his home on Quarry street with an attack of the grippe.

Dog Warden Arthur T. Nichols reported today that despite prevalent cases in Norwich, South Coventry and South Windham, there had not been reported to him any cases of rabies in the city.

Mrs. B. H. Farley and daughter Claire of New Haven are at the home of her parents, Mr. and Mrs. George W. Thompson, owing to the illness to Mrs. Thompson.

Earl J. Arnold, executive secretary of the chamber of commerce will be one of the guests at the two-day conference of the New England Association of Commercial Executives to be held in Worcester Friday and Saturday.

Mr. and Mrs. P. S. Hills of The Ridges have been entertaining this week Mr. and Mrs. Newton Hills and Mrs. Dudley Williams of East Hampton.

POLICE COMMITTTEE TO PROBE MCLEAN CASE

(Special to The Bulletin)

WILLIMANTIC, Jan. 17—The investigation of charges brought against Captain Frank P. McLean of the local police department brought through a suspension issued by Mayor Charles A. Gates on January 12th will be conducted by the police committee according to a vote taken at the adjourned monthly of the common council held tonight. The suspension of Captain McLean was to terminate in a hearing of the charges by the entire common council at the meeting tonight but a conference led to the shifting of the responsibility to the three members of the police committee who are Aldermen W. E. Jackson, Eugene B. Lewis and Arthur J. Dubreuil. The resolution effecting this change was introduced by Alderman W. E. Webber and called for a report and recommendation following the investigation. The suspension as issued by the mayor was read by City Clerk Arthur L. Clark and charged that Capt. McLean left the city without permission and went to Rainbow Inn, town of Bolton, where he figured in an altercation in which blows were exchanged. As a result of this trouble Capt. McLean was arrested by the town authorities and subsequently fined $5 and costs on each of two counts of breach of peace and assault. Not anticipating this change in the method of investigating the charges, Capt. McLean and his counsel, Atty. John Harvey, were present at the meeting. The spectators' gallery was filled to capacity by those who expected to sit in on the hearing.

Regular council business was then taken up, the principal item being a resolution to present five petitions to the general assembly for amendments to the city charter and other civic laws. The resolutions were introduced on behalf of Alderman W. E. Jackson who was not present owing to illness. The first petition was to secure authority to arrange for the semi-annual payment of city taxes instead of the present system. The second was for a charter amendment allowing a change in the appointment of a city engineer. This position which has been vacant since the death of City Engineer Robert E. Mitchell is virtually permanent according to the present code. The third petition was to make Willimantic not liable in case of accident from snow and ice. It was pointed out that Waterbury has such a clause and it has proven most beneficial. The next matter to be presented to the legislature is to secure the privilege of appointing two sergeants of police. At present the officers of the police department include but one sergeant. Another proposed amendment to the charter is called for in the next petition in a request to be allowed to grant an annual appropriation of $5,000 for the public library. The present allowance according to law is $3,500. The final petition is to secure authority to appoint police officers from both the city of Willimantic and the town of Windham. The charter now provides that an applicant for a police appointment must be a resident of the city. Inasmuch as the police court has jurisdiction over the entire town it is felt the present restriction is not consistent.

The preparation of these matters for presentation to the assembly will be made by a committee of two councilmen and Mayor Gates and Corporation Counsel William A. King. A resolution instruction the superintendent of water works to shut off water on all delinquents for failure to pay water rents of over a year standing, was adopted and will go into effect Feb. 12th. City Clerk Clark said that there were 156 such delinquents and that the rents due amounted to about $8,000. The sanitary committee and corporation counsel were instruction to report at the next meeting on the matter of a contract for garage collection. This contract has been held for several years by Campbell Bros. The sewer committee will investigate and report a petition for an extention of the sewer on Chestnut street, north of Lewiston avenue. The resignations of Philip Moore and Panul B. Welch as call members of the fire department were accepted. The advocation of Oscar L. Keith as call member of the department was accepted and was assigned to Hook and Ladder Co. No. 1.

COLCHESTER

HILLS AND CURVES SANDED MADE TRAVEL SAFER

The light rain which fell in this section practically all day Thursday, comform a thin coating of ice on the roads and sidewalks, making travel dangerous to both motorists and pedestrians. Supt. L. R. Chapman and men were busy all day sanding the dangerous hills and curves on the Hartford, New London and Norwich turnpikes. No serious accidents were reported in this vicinity.

Bad Weather But Good Fishing

Lloyd W. Brown and Henry Tarnowski were fishing through the ice at several of the ponds about the town, Thursday. They returned home with one of the finest strings of pickerel ever seen in this locality, one of the first weighing nearly four pounds.

The Late Timothy Coffey

Many of the older residents were saddened to hear of the death, Tuesday, of Timothy Coffey, 84, at the home of his daughter, Mrs. Lawrence Conklin in Stratford, Conn. He had been in poor health for a number of years. Mr. Coffey was a resident of Colchester about thirty years ago, at which time he conducted a saw mill business here. He married Henrietta Carroll of Norwich and for some time Mr. and Mrs. Coffey made their home in Norwich. Mrs. Coffey died about 28 years ago. He is survived by two sons, Arthur C. Coffey of Salem and Edward K. Coffey of Bridgeport and by a daughter, Mrs. Lawrence Conklin of Stratford.

Mr. and Mrs. Robert E. Greene were in Westerly, R. I., Wednesday, attending the funeral of Mr. Greene's grandfather.

Miss Janet W. Pendleton has been confined to her home on South Main street the past week with a severe attack of grip.

Mr. and Mrs. Carleton B. Latham visited relatives in Hartford Thursday.

B. C. Cottrell of New London was calling on friends here Thursday.

James F. Purcell of Waterbury has been making several days' visit with local friends.

Mrs. Nellie Doane is reported seriously ill at her home on Hayward avenue.

Judge Reed Remembered

A number of Colchester's older residents are interested in the news concerning Joel H. Reed of Stafford Springs who has recently successfully passed the Connecticut state bar examination. Mr. Reed is a grandson of the late Joel H. Reed a resident of Colchester about forty-five years ago, later moving to Stafford Springs where he became judge of the superior court, serving for sixteen years. While a resident of Colchester, the late Judge Reed carried on an important law practice bined with a freezing temperature to gaining an enviable reputation for square dealing among clients and friends.

Native eggs were bringing fifty-five cents in Norwich stores, Wednesday. Several of the Colchester grocers are only paying the farmers forty cents a dozen for eggs.

State Master Expected

There was a good attendance at the meeting of Colchester Grange, No. 78, P. of H., Wednesday evening. Worthy Master Frank H. Browning presided. After the work of the evening a fine lunch was served. State Master Minor Ives is expected to be present at the meeting January 30 when the new officers will be installed.

STONINGTON

TRUMBULL RELIEF CORPS OFFICERS INSTALLED

The annual installation of officers of J. F. Trumbull W. R. C., No. 34, was held in the Muller hall this week with guests present from Budlong corps of Westerly and the Mystic post, to witness the work of Past President Mrs. Eleanor Lucy, of Mystic. A handsome bouquet of roses was presented the retiring president, Miss Margaret McGrath. The officers installed were: President, Mrs. Pauline J. Robinson; senior vice-president, Mrs. Rose Northrup; junior vice-president, Mrs. Laura S. Ostman; secretary Mrs. Lydia Chase; treasurer Mrs. Lizzie M. Northrup; conductor, Mrs. Muriel Lewis; assistant conductor, L. Maud Kenyon; guard, Mrs. Loretta Robarge; assistant guard, Mrs. Rose Sylvia; chaplain, Mrs. Luella Gager; press correspondent, Mrs. Charlotte G. Joseph; musician, Mrs. Clara Melvin; color bearers, Mrs. Anna Bailey, Mrs. Margaret Victoria, Mrs. Clara Pearte, Elizabeth Young. The corps has accepted an invitation to attend a meeting of the Harriett Beecher Stowe tent in Westerly on Thursday, Jan. 24.

Frank C. Greene of Boston was a visitor here on Wednesday.

The Players' club met in the Second Congregational church this week.

Frank J. Raymond has returned from a visit of several days in Providence and Boston.

Mr. and Mrs. James Harvey returned Wednesday from a visit with relatives in Delaware.

John J. Gleason of Providence was a visitor here Wednesday.

GALES FERRY

TOWN TEACHERS MEET AT NEW SHEWVILLE SCHOOL

The January meeting for the teachers of the town of Ledyard with School Supervisor James F. Connolly, of Norwich, was held at the new school building in Shewville, in the northern section of the town, Tuesday afternoon. A talk on Reading was given by Supervisor Connolly and was preceded by a demonstration by Mrs. Fuller, teacher of Shewville school.

New books, the majority of them gifts, have been added recently to the shelves at the Gales Ferry Public library. The list follows: Paine, Comrades of the Ocean; Wells, Anybody But Anne; Erty, Madam Claire; Harmay, Spanish Gold; Lincoln, Silas Bradford's Boy; Deeping, Old Pylus; Maurios, Disraeli; Lincoln, Cape Cod Ballads; Johnston, Story of My Life; Lansing, Peace Negotiations. Attendants at the library for the opening days during December were Mrs. Arthur O. Faford, Mrs. Josephine Birch, Miss Caroline B. Freeman, Mrs. Joseph DeRusha, Mrs. Bertha Hoyt.

Mrs. Nelson Parker, Mrs. J. Edmund Norman and Miss Alice Satterlee were local members of Anna Warner Bailey chapter, D. A. R., of Groton and Stonington who attended the January session at Groton Heights' Baptist church.

A recent meeting of the Long Cove members of the Ladies' Aid society of the local church was held at the home of Mrs. Frank C. Newbury, for work on order quilts.

A business session of the officers and teachers of the Methodist Episcopal church school was held at the home of Mr. and Mrs. Rufus W. Hurlbutt Tuesday evening. Ten members of the board attended. Rev. Jerome Greer was chairman o' the meeting and opened the session with prayer. The secretary, Mrs. C. Alton Chapman, read the minutes of the last meeting, and these were accepted. A discussion of class problems followed. It was decided to divide the larger classes. The junior department is to be provided with a new attendance chart and the ordering of necessary supplies was acted upon.

Rare Lily Blooms.

Miss Mabel Smith has a Johnsonian lily with two bright orange blossoms.

Mrs. William Lewis is confined to her bed as the result of a fall in the yard at her home at Allyn's Point. Mrs. Lewis observed her 85th birthday in September.

Dudley C. Perkins, representative from Ledyard, returned to Hartford Thursday morning, the sessions of the general assembly having been adjourned until that day.

Mrs. Monett A. Lawson of the Long Cove district, visited her mother, Mrs. Harmon L. Perkins Thursday.

Mrs. Charles F. Barlett returned home Tuesday from a visit to her son-in-law and daughter Mr. and Mrs. Robert Townsend in Fairhaven Mass.

Mr. and Mrs. Nelson Parker and Mr. Parker's mother Mrs. Richard S. Parker have been in Hartford for three days this week in attendance at the annual convention of the State Master Painters and Salesmen's association at Hotel Bond.

Dr. and Mrs. Willard E. Upham, who are guests of Rev. and Jerome Greer at the M. E. parsonage, this week, have been spending a few days in New Haven.

Addison T. Chapman and Charles Mildrum, of Middletown, were callers Tuesday at the home of Mr. Chapman's nephew, Courtland E. Colver, and family at the Submarine Base.

TO HANG FOR SLAYING HIS "MAIL ORDER SWEETHEART"

SPOKANE, Wash., Jan. 17—(AP)—Archie F. Much was sentenced in superior court today to hang for the murder of Mrs. Katherine Clark, of Boston, his "mail order sweetheart."

Don't Let That Cold Turn Into "Flu"

That cold may turn into "Flu," Grippe or, even worse, Pneumonia, unless you take care of it at once.

Rub Musterole on the congested parts and see how quickly it brings relief as effectively as the messy old mustard plaster.

Musterole, made from pure oil of mustard, camphor, menthol and other simple ingredients, is a counter-irritant which stimulates circulation and helps break up the cold.

You will feel a warm tingle as it enters the pores, then a cooling sensation that brings welcome relief.

Jars & Tubes

MUSTEROLE

Better than a mustard plaster

THE H. C. MURRAY CO.

MURRAY'S BOSTON STORE

WILLIMANTIC, CONN.

The January Clearance Savings

GRAB THESE UNUSUAL VALUES TODAY!

DOLLARS WITHIN YOUR REACH!

OUR BIG CLEARANCE SALE MAKES SAVING POSSIBLE!

Children's Coats
Were $7.50
Sale Price $3.98
YOU SAVE $3.52
They are made of good warm wool fabrics, interlined and fur-trimmed. Sizes 3 to 6 years.

House Dresses
Were $1.98
Sale Price $1.10
YOU SAVE 88c
Good quality prints. Fast colors. Attractive styles. Good looking enough to wear at any time during the day. Regular and extra sizes.

Costume Slips
Were $1.98
Sale Price $1.19
YOU SAVE 79c
Super Rayon and Slip Satin Costume Slips. Deep hem. Stiff straps. White and colors.

Warm Silk and Wool Stockings
Were $2.00
Sale Price $1.29
YOU SAVE 71c
A real warm stocking and a good, honest value. Colors are Morotan, beechnut, Deauville black and white. Double heel and toe and double garter top.

Brushed Wool Sets
Were $2.50
Sale Price 79c
YOU SAVE $1.21
Just what you need for outdoor sports. Heavy brushed wool scarf and tam. Assorted colors.

Part Wool Blankets
Were $5.00
Sale Price $3.98
YOU SAVE $1.02
Soft finish, satin bound. Size 60x80. Old rose, grey, gold and pink borders. This is a blanket that sells everywhere for $5.00 a pair. Notice the saving on each pair.

Bed Sheets
Were $1.25
Sale Price 98c
YOU SAVE 27c
This means you save 54c on each pair of shirts you purchase during this sale. Made of good quality cotton in 81x90 size.

Heavy Turkish Towels
Were 5 for $1.25
Sale Price, 5 for 95c
YOU SAVE 30c
Size 18x36, heavy quality towels with pink or blue border. A good opportunity to replenish your supply.

Marquisette Curtains
Were $1.98
Sale Price $1.35
YOU SAVE 59c
This curtain is made of good quality Marquisette. Full length and 40 inches width. Ruffled with tie-backs.

THE Rexall Stores

Liggett's

The Safe Rx Drug Stores

MAIN AND SHETUCKET STREETS

DEEP CUT PRICES

TWO DAYS ONLY

Friday and Saturday, Jan. 18-19

SIZE
$1.25 ABSORBINE JR. 89c
$1.50 AGAROL 98c
40c CASTORIA 24c
$1.20 SCOTT'S EMULSION 74c
$1.25 FATHER JOHN'S MEDICINE 83c
$1.50 MALTINE and COMBINATION 95c
35c PAPE'S COLD COMPOUND 24c
$1.00 PINEOLEUM LIQUID 69c
60c FOLEY'S HONEY and TAR COMPOUND 39c
75c Baume Bengue 53c
35c Atwood's Bitters 23c
$1.00 Adlèrika 69c
35c Barbasol, small 24c
25c Cuticura Talcum 19c
25c Mavis Talcum .. 18c
50c Non Spi 33c
35c Odorono, small . 24c
50c Packer's Shampoo 5 oz. 36c

RELIEVE YOUR COLD by inhaling VAPURE
A few drops of Vapure on a bit of cloth, gauze or handkerchief will quickly releive colds when inhaled. Nostrils are cleared quickly and an agreeable sensation of coolness and relief is invariably experienced.
50c

CIGARETTE SALE
TWO DAYS ONLY
Friday and Saturday
Black & White 200 $1.17
Camel 200 ..... $1.17
Chesterfield 200 .. $1.17
Lucky Strike 200 $1.17
Old Gold 200 .... $1.17
Piedmont 200 .... $1.17
Sweet Caporal 200 $1.17
Murad 100 ..... $1.42
Melachrino No.9 100 $1.42
Herbert Tareyton 200 ..... $1.40
Fatima 200 ..... $1.58
Lord. Salisbury 200 $1.58
Omar 200 ..... $1.58
Egyptian Deities No. 3 100 ..... $1.80
Pall Mall, Reg. 100 $2.10

50c Palmolive Shampoo 33c
50c Pebeco Tooth Paste 33c
75c Pinaud's Eau de Quinine 4 oz. 55c
$1.00 Pyrocide Tooth Powder 69c
75c Stacomb, jar ... 49c
60c Wilson's Corega Powder 39c

Rexall Milk of Magnesia TOOTH PASTE
Contains the proper amount of Rexall Milk of Magnesia. It corrects acid mouth, prevents tooth decay, removes the film restores natural color, soothes sore gums, helps prevent pyorrhea, keeps the mouth clean and sweet.
Big Family Size Tube 39c

Crisp and Cruncky Old Fashioned Peanut Brittle, lb 29c
Chocolate Peanut Bar 1 lb cake 29c

Homemaid Special Assortment 2½ POUND BOX 99c

60c BUTTER CREAM CARAMELS, pound box 30c

Tea at its Best

The finest tea obtainable from Ceylon and India perfectly blended and packed

"SALADA" TEA

DANIELSON

PITIFUL CASE REVEALED IN TRIAL OF MRS. DEMERS

(Special to The Bulletin.)

DANIELSON, Jan. 17—Some details of the story having to do with the causes leading to Mrs. Yvonne Demers of Southbridge abandoning her six-weeks-old child on a porch at a house in Thompson a few days since was revealed today by Attorney Harry E. Back, who represented her, as public defender, in the superior court at Putnam yesterday, and under whose charge she had been placed for three months, the period of the suspended jail sentence she received.

Mrs. Demers, 31 years of age, is a married woman, but long since separated from her husband. During the past year she became intimate with another man, who is the father of the child that was abandoned in Thompson. When the period for her confinement approached, this man, representing himself as her husband, entered her as a patient at a Worcester hospital, agreeing to pay all the expenses of her stay there. After the birth of the child, Mrs. Demers discovered that the man had disappeared, and it is now quite clearly established that he has gone to Canada.

Left without resources, Mrs. Demers was in a quandary. She had very little money and was in such poor health she was unable to work. Then came a little legacy from the estate of her grandmother. Out of this she went to Worcester and paid $100 on the hospital bill. Unable to properly support her child, she decided to abandon it. Hiring a taxi, she set out with the child on her mission. She has since declared that she selected the house where the child was left in Thompson because it had the appearance of a place where the child would be well treated. She did not know at the time, it now develops, that she was in Connecticut.

In an agreement with First Selectman George H. Hartwell of Southbridge and the chief of police of that place, Attorney Back has permitted Mrs. Demers to go back there in their charge. They will see that she and the child are properly cared for until such time as Mrs. Demers is strong enough to work, when they will find her employment. During the period that the case was being considered in the superior court, Mrs. George L. Gardner of Hawkins street, wife of Sergeant Gardner of the Danielson barracks, acted as her matron.

FUNERAL

Mrs. Rosalie Derosier

This morning the funeral of Mrs. Rosalie Derosier was held from the home on Dyer street with services at St. James' church at 9 o'clock. Rev. Antheleme Mollard, M. S., was celebrant of the high mass of requiem, at which numbers of relatives and friends were in attendance. Burial was in Holy Cross cemetery, where the committal service was conducted by Rev. Hormidos Belac of Willimantic and Rev. Joseph A. Demers, M. S. The bearers were Henry Derosier, Jr., Camille Guillmont, Victor St. John, Adelard Derosier, Alex Gagnier and Horace Gagnier. Louis E. Kennedy was the funeral director.

OBITUARY

Mrs. Joseph Sabourin

A death in Wauregan during last night was that of Mrs. Hermanie Sabourin, 51, wife of Joseph Sabourin. She had been resident in Wauregan for years. Mrs. Sabourin leaves her husband and the following children: Leo, Mrs. Janet Gilbert, Joseph, Blanche, Omer and Irene, all of Wauregan. She is also survived by her father, Napoleon Plankey, of Wauregan; by three sisters, Mrs. Sansie Goven, Mrs. Malvina Plankey, both of Wauregan, Mrs. Marie Meunier, Turner's Falls, Mass., and by two brothers, Napoleon of Danielson, and Henry of Wauregan. Mrs. Sabourin was a native of Black Brook, N. Y.

Mrs. Philomene Chenail

Mrs. Philomene Chenail, 89, of Goodyear, died early today at St. Francis hospital in Hartford. The body was conveyed to her home in Goodyear this afternoon in charge of Undertaker L. E. Kennedy. Mrs. Chenail was a native of Canada, and the widow of Sylvan Chenail, who died 21 years ago. She had been a resident of Goodyear since 1885. She leaves the following children: Mrs. Alma Forcier, Mrs. Felix Cusson, Mrs. Joseph Billings and Alfred Chenail, all of Goodyear; John, of Danielson, and Mrs. Amadee Lussier of Central Falls, R. I.

Relief Corps Appointments

Mrs. Mab A. Sayles, president, at a meeting of McGregor W. R. C., last evening announced the following committee appointments for the ensuing year: Auditing, Edith Jordan, Sarah Birch, Amy Buffington; relief, Edith Jordan, Caroline Anderson, Eva Shoales, Blanche Johnson; flower, Catherine Wood, Lettie James, Ida Thomas, Annie Page, Mab Sayles; child welfare, Ethel Ingalls, Ida Gallup; kitchen, Ethel Rawson, Nellie Moran, Nannie Wells, Myrtice Chase.

Monthly committees for the year: January, Mrs. Lizzie Withington, Ethel Ingalls; February, Estella Talbot, Lillian Moore, Lena Chase, Nettie Carroll; March, Yvonne Boyd, Helen Purvis, Miriam Keene, Ethel Rawson; April, Mrs. N. A. Witter, Myrtice Chase, Clara Nadeau, Edith Jordan; May, Ida Thomas, Ida Gallup, Ethel Ingalls, Ethel King, Ella Mills; June, Amy Buffington, Elizabeth Potter, Nellie Soule, Grace Sheffield, Laura Carroll; July and August, Fanny Brown, Lettie James, Stella Prentice, Catherine Wood, Ella Mills; September, Flora Kennedy, Nellie Moran, Elizabeth Dawson, Blanche Johnson, Minnie Heseiton; October, Mary Babson, Mary Bedard, Sarah Birch, Sarah Wilde, Nannie Wells; November, Caroline Anderson, Frances Warren, Laura Bowen, Eva Shoales; December, Annie Page, Edith Jordan, Flora Kennedy, Cora Page.

During the meeting, Mrs. Edith Jordan, past president, installed Mrs. Hattie R. Bailey as treasurer. Miss Lillian E. Bailey, president of the Connecticut department, W. R. C., gave an interesting account of recent visitations to corps in various parts of the state. In concluding, Miss Bailey presented a gold piece to Mrs. Cora Page, on behalf of McGregor corps, for her faithful work during her term of office. The meeting closed with a salute to the flag and the singing of America.

Announcement was made this afternoon that the monthly community night and business meeting to have been held at South Killingly church Friday evening has been indefinitely postponed on account of the unusual amount of sickness in the community.

Hundreds of people coming home from their daily work had a time of it at 6 o'clock tonight. Streets and sidewalks were a glare of ice and wet with rain, which was continuing to fall. Taxis did a rushing business getting persons to their destinations; in fact, for a time there was more business than they could handle. Hills on state highways were reported in extremely dangerous condition.

There will be no authorized coasting on the streets of Danielson this winter. This is made clear by First Selectman Charles A. Tillinghast, who points out that the selectmen have no authority to close streets to travel so they may be used for coasting and also points out that coasting on streets is a violation of a law of the state. In some cities, where the city charter gives a municipality control of the streets, streets are sometimes closed that coasting may be enjoyed, but that cannot be done here. On the other hand, to prevent accidents it is proposed to sand hills on streets where there has been coasting heretofore this winter. The selectmen regret that this is necessary, but believe it to be better policy than to allow violations of the law and at the same time invite serious accidents.

Tire chains. Get them now. Full supply of all standard sizes, 33 1-2 to 35.5 for cords, 29.440 to 33.606. R. W. Pellett, at the Railroad station.—adv.

C. Clinton Cleveland of the postal force at the Danielson office has been ill at his home for several days.

Mild sleet that came at mid-day today increased the danger of accidents to persons, whether riding or walking.

At a meeting of the directors of the Windham County National bank, Nathan D. Prince was re-elected president, Francis E. Storer cashier and Frank J. G. Bailey assistant cashier.

Members of the board of relief are to begin their sessions with the opening of February.

Charles Chenail, a Wauregan boy, is a patient at the Day Kimball hospital in Putnam. He has a fractured leg, an injury sustained while he was coasting.

Some of the "stub" registrations issued to motorists in this territory in the rush just before the end of the year are still in force, but the regular registrations are coming through to Danielson car owners from day to day.

Fox hunters tell of their dogs starting numerous deer in nearby territory. So frequently does this happen that it would appear that the deer are increasing in number.

A group of girls from the commercial department of the high school are assisting in sending out notices to delinquent personal taxpayers. They are working under the direction of Collector Arthur A. Dean.

Members of Sarah Williams Danielson chapter, D. A. R., held their January meeting this afternoon at the Westfield Congregational church. They were addressed by W. E. Parker, superintendent of schools.

The first dangerous period of the winter for protected game birds, as to getting sufficient food, is at hand. Snow and sleet cover much of their ordinary feeding grounds.

Should heavy snows come, the borough will enforce a new by-law under which provision is made for the cleaning of sidewalks. This plan was made known today.

Ice harvesting is now underway on some of the smaller bodies of water in surrounding country, this cutting being largely by farmers who store a yearly supply.

Friday afternoon, members of the Roundabout club are to be entertained by Mrs. Harry W. Clarke of Hutchins street.

YANTIC

STATE HIGHWAY DEPARTMENT ERECTS TWO NEW SIGNS

The state highway department recently erected two signs near the home of W. W. Bentley. On the one facing Norwich, it says, "Bozrah Town Line," and on the one facing Fitchville is written, "Norwich Town Line." The Norwich sign would have been perfect had it had said "Speed limit, through the next village 15 miles an hour," in as much as there is a dangerous hill where children coast and many other hazardous places and cars have been known to plow through the main street at over 50 miles an hour daily.

Benjamin Green, in charge of the state highways in this vicinity, lost the index finger of his left hand recently while working on one of the sand digging machines. It is very painful.

The blizzard of seven minutes duration Sunday afternoon made everyone who was out in it know how the one of '88 looked that continued for hours, and covered Yantic in a blanket of snow that lasted for weeks, not disappearing entirely from secluded places until the warm sun of April. The drop in temperature which followed Sunday night's storm to 6 degrees above zero and has lasted all week has caused firemen to work overtime.

Many automobiles have had oil as well as gasoline pipes frozen.

Skating is excellent where the snow has been swept from the ponds. W. W. Bentley's ice pond has made six inch ice already and cutting will begin as soon as that figure doubles.

Mrs. S. Howard Bishop is spending the week in Saybrook.

Mrs. Harry Fishbone and son, Jacob Fishbone are in Boston, where Jacob Fishbone is receiving hospital treatment.

Mrs. Joseph Rogers has returned home from the W. W. Backus hospital where she has been for treatment for the past month.

Rev. Joseph Sutula has returned to his home in Fall River, after spending a few days as the guest of his cousins, Mr. and Mrs. Frank Sinko, of West Ferguson avenue.

Mr. and Mrs. Charles Martin and Mr. and Mrs. Patrick Scott of New Haven were guests of local friends Sunday.

The death of Peter D. Burns of Norwich, formerly of Yantic, and of Timothy Coffee of Stratford, formerly of Yantic, this week, takes two men favorably known to the villagers.

The First Thing to do *to guard against*

FLU

Keep bowels in perfect condition and maintain *complete* elimination by the use of *safe, easy-to-take*

BEECHAM'S PILLS

Gas On Stomach

Relief In 1 Minute

Agonizing stomach pains stop the instant you take Gasex. Gas, heartburn, nausea, sour stomach, gastritis—symptoms of acute indigestion—are fully relieved so quickly it seems almost as if by magic. Gasex is composed of carica papaya, the extract from famous tropical fruit juice, with other marvelous digestive, corrective and antacid ingredients. Amazing aid to digestion of proteins, starches and other foods which usually cause indigestion. Restores normal alkalinity. Try Gasex. Instant relief positively guaranteed—or no cost. Sold by all good druggists.

gasex ANTACID DIGESTANT

PUTNAM

PUTNAM FREE FROM ANY EPIDEMIC OF INFLUENZA

(Special to The Bulletin)

PUTNAM, Jan. 17—Putnam is still free of any epidemic of influenza, according to the latest reports of the city health department. There were several rumors of flu cases during the past week, but investigations conducted by the health officials have proved stories unfounded. City Health Officer Peter A. Gardner stated that several inhabitants of the city and town are afflicted with grip, severe colds and other nasal diseases of minor natures, but as yet no trace of the "flu" has been discovered.

The local health department is in receipt of circulars from the state health department, outlining precautionary methods. Mr. Gardner has urged the public through the press to report to him at once any symptoms of the disease, so as the quarantine rulings may be placed in effect to protect the public at large.

FUNERAL

Mrs. Archibald Macdonald

Final tribute was paid this morning to Mrs. Sarah Macdonald, wife of Archibald Macdonald, Putnam postmaster, and the mother of State Highway Commissioner John A. Macdonald, when funeral services were held at 9 o'clock at St. Mary's church of this city.

The mass was sung by Rev. Joseph D. Casey, celebrant, Rev. Ernest J. Boileau, deacon, and Rev. Father Lavallee of St. Joseph's church, North Grosvenordale, sub-deacon. The Georgian chant was rendered by the choir with Miss Rose Metras at the organ.

The service was largely attended this morning by the scores of friends and acquaintances of Mrs. Macdonald.

Burial was in Grove street cemetery where Rev. Fr. Casey conducted a committal service.

The bearers were John H. Bulger, William Flannigan, West Thompson; A. Maitland, Thompson; Arthur Duvert, Dr. Harry W. Sharpe and Hebert Johnson. There were many beautiful floral pieces.

The stockholders of the Cargill Trust Co. gathered at the banking rooms on Union street last evening for their annual meeting. The most important transaction of the evening was the reading and acceptance of the treasurer's report which showed that the institution has had the most prosperous year of any since its organization four years ago. The reports of other officers of the bank showed that the bank's business increased by leaps and bounds, in fact, so heavily this year that an extra dividend of one-half of one per cent was declared.

The officers elected for the forthcoming year were re-elected as follows: President, Byron D. Bugbee; vice-president, Luther M. Keith; treasurer, J. Dyer Potter; assistant treasurer, G. Stanley Shaw; board of directors, Newton A. Ballard, George S. Bradley, D. B. Bugbee, J. Richard Carpenter, Willis Covell, John Gaston, John P. Grosvenor, L. M. Keith, Lewis Law, George McCollen, J. Dyer Potter, Nathan D. Prince, Leon N. Walker, Silas M. Wheelock, John K. Howard, Boston, being newly elected at this meeting.

During the meeting there was some discussion of plans for the construction of the new building of the Cargill Trust Co., for which the banking house purchased the O'Leary estate a few years previous. At present there is no definite information as to when the officials of the bank will commence building activities but there is some hope that the coming of the springtime will see ground broken, according to the officials.

Temperature mounting from several depths below zero to a point of 30 degrees above this morning, brought a freezing rain storm this afternoon that covered the earth with a glare coating of ice, and threatened the safe movement of traffic on the highways, to such an extent that many drivers refused to attempt to travel with their cars. Windshields were covered with ice of a considerable thickness, impairing vision. Train schedules fell down this afternoon, because of the ice-coated rails.

The state and city highway departments were out with their fleets of trucks, sanding the highways and sidewalks. At a late hour this afternoon reports from the local police station and the Day Kimball hospital indicated that no serious accidents on the highways had occurred.

Sometime during the early morning hours of Thursday, a thief entered the garage of Dr. G. T. Larmarche on the River road, opened the hood of his car and took the generator.

Another of the series of the Well Baby conferences is to be held Tuesday at the Putnam high school auditorium. Mothers in this community are urged to respond to the call of the nurses of the state health department and bring their youngsters to the conference, where regular examinations are made for possible physical defects.

Representatives Leon A. Talbot and J. Otis Fox, Jr., were in Hartford today attending the session of the legislature.

Eugene A. Brousseau of Wilkinson street, after 46 years as a druggist in the Dresser drug store has resigned his position, which took effect Saturday evening. No plans have been announced by Mr. Brousseau as to his intentions for the future.

Rev. Jos. D. Carey, curate at St. Mary's church, is acting pastor in the absence of Rev. U. O. Bellerose, pastor of the church, who sailed Tuesday for Bermuda.

Hunters reported this morning that dogs have started several fox trails but old "Reynard" was able to lead them astray and consequently they were forced to return with no prizes to exhibit. The hunters state that the fox has increased in this section of the country, during the past two winters.

Unknown and insignificant firms have already commenced to flood the mails with unusual opportunities if the person invests in their stock offers. Since there are no means of detecting the financial standing of the concerns local bankers have advised their patrons to be cautious of their offers.

Wednesday morning went down on record as being the coldest day of the year. Official thermometer readings at 6 o'clock were at 14 below zero. An unconfirmed report from the Murray estate in Pomfret was that the mercury stood dazed at a point of 18 below. Reports from the city instruments this morning had the temperature at 5 above.

Coasting was at its height here to-day as youngsters delighted in sliding on the numerous snow-clad hills through the city. The heavy snowfall of Tuesday also coaxed a few of the horse lovers to attempt sleigh rides, as some of the sleighs were seen in the city during today and yesterday. Good sleighing was threatened by the trucks of the state highway department, as the majestic plows broke the roads open, scraping them to the macadam as far as the state lines.

Students of Putnam high school re-vived the old custom of straw riding, Wednesday evening when they secured a pair of horses and a sled. A trip into the rural district featured the evening's entertainment.

William Jones of the local telephone exchange, and R. E. Thurston, general manager of the Putnam division of the Eastern Connecticut Power Co., were in Norwich attending a gathering of divisional heads Wednesday evening.

Mrs. E. L. Beebe of Whittemore street spent Thursday in Boston on a business trip.

The pre-Lenten whirl of social functions will commence within another week, since the opening of the season of fasting is but a few weeks off. Events slated to take place in the immediate future will be annual ball of the members of the Putnam Fire department, annual presentation of the Columbian Players of the Cargill council, K. of C., and other activities.

The officials of the New Haven rail-road have accomplished much in the past few days since they launched an effort to improve morning mail train service between New London and Worcester. Officials of the road have been making schedule check-ups each day that have uncovered many pointers as to why the train carrying the important morning mail over the Norwich branch has been so tardy during the past six months. Since the investigation started the train has considerably improved its service and has been delivering its mail cargo to points along the branch on a satisfactory schedule.

A marked improvement in train ser-vice is being exhibited daily by the New Haven road in regards to Train 704, running north over the Norwich branch between New London and South Worcester. The mail train was but a few minutes late in its arrival here this morning, much to the delight of the Putnam merchants and bankers depending upon the prompt arrival of mail.

Joseph M. Lounette, aged 60, died last evening at the town farm in Pomfret. Mr. Lounette has no immediate relatives living in this vicinity. Funeral services will be held this morning from St. Joseph's church in North Grosvenordale at 8 o'clock.

Say Dyspeptics Should Avoid Drugs and Diet

Magnesia Best for Bad Stomach

Drugs are dangerous and Diets usually unnecessary in so-called Acid Dyspepsia, and thousands of people daily dose themselves to their stomach's damage and, without cause, deny themselves the hearty, strengthening food their system requires. Neither drugs nor diet possess the power to destroy the excessive acid in the stomach, which is the underlying cause of nearly all stomach distress.

Good food was made to eat. Stomachs were made to digest this food, and Bisurated Magnesia was made to neutralize the acids that prevent proper digestion. Follow a good meal with a teaspoonful or two tablets of pure Bisurated Magnesia and know the solid comfort of perfect, healthy digestion. The stomach keeps sweet. There is no sourness, fermentation, burning, gas or pain. Thousands of former stomach sufferers do this daily and druggists the world over recommend Bisurated Magnesia. So many people say, "I've tried everything." But before you give up hope, try a little Bisurated Magnesia. See if you don't feel like a new person.

ANNOUNCEMENTS

New England Fur Co.

A new fur shop will open at 27 Main street and will make fur coats and neck pieces to order; also remodel and repair all kinds of furs at very low prices. See adv.

Schwartz Bros., Inc.

JANUARY DRIVE FOR 2500 NEW ACCOUNTS

We want 2500 new customers—2500 new assets to our business—2500 new people to appreciate the wisdom and economy of purchasing furniture and home furnishings here—particularly during the month of January.

We make no bones about it—these 2500 new customers will be a great asset to our business—but neither will we make any bones about this—that every one of the 2500 will find it a real asset to their pocketbooks and bank accounts to make this store their regular source of furniture. Lower prices—longer terms—these always predominate here. Come in and see the values we have to offer you—you can't fail to save.

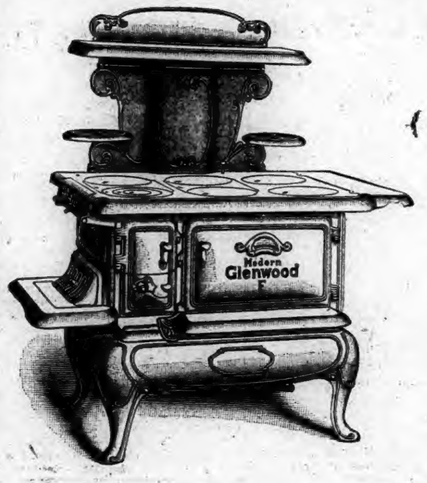

SPECIAL FOR THIS DRIVE!

A Genuine

GLENWOOD RANGE

Exactly as pictured, completely set up, including pipe and glass leg rests, for only

$5 DELIVERS A GLENWOOD TO YOUR HOME. **$69.50**

Your old range taken in trade for a Glenwood.

$37.50 Cogswell CHAIRS

$19.85

And a full assortment of all other types of chair including the famous Karpen make, all at radical reductions.

$10.50 All Cotton MATTRESSES $5.95

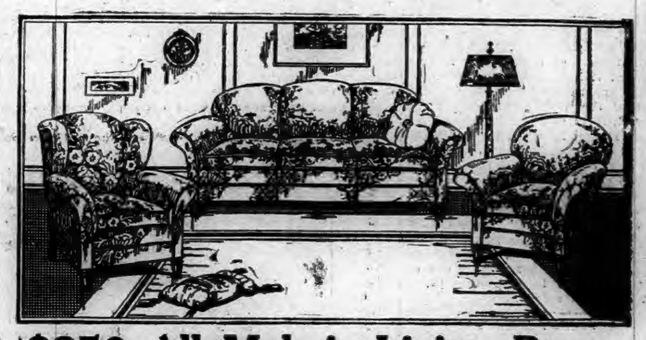

$250 All Mohair Living Room

A living room suite that the most exclusive and finest of homes would be proud to own. Covered with the finest of mohair, with carved frame in genuine walnut, reversible cushions in high grade Moquette, webbed bottom. To appreciate what a really fine value this suite is, come in and see it.

$139

$195 4-Pc. Bedroom Suite

A pleasing bedroom suite that will appeal in its dainty design to the most particular lady of the home. Full sized Bow-end Bed, attractive Vanity, large roomy Dresser and Chifferobe. Selected woods in high grade walnut finish.

$129

$30 Complete BED OUTFIT

Good sturdy wood finish Metal Bed, and a link non-sag body-conforming spring, with a good comfortable mattress. A chance to furnish that spare bedroom at a considerable saving, if you act NOW.

$14.95

$37.50 EDLOW SPRING MATTRESS $23.85

SCHWARTZ BROS., Inc.

MAKERS OF HAPPY HOMES

76-84 MAIN ST. NORWICH, CONN.

COMPLETE HOME FURNISHERS

$40.00 9x12 AXMINSTER RUGS $24.50

1929

Norwich Bulletin and Courier

Entered at the Postoffice at Norwich, Conn., as second class matter
Telephone Calls:
Bulletin Business Office 480
Bulletin Editorial Rooms 35-2
Bulletin Job Room 35-2
Willimantic Office, 854 Main St. Telephone 1131-2.

139 YEARS OLD

Printed every day in the year except Sunday.
Subscription price 12c a week, 50c a month, $6.00 a year.

Norwich, Friday, Jan. 18, 1929

Members of The Associated Press
The Associated Press is exclusively entitled to the use for republication of all news despatches credited to it or not otherwise credited to this paper and also the local news published therein.
All rights of republication of special despatches herein are also reserved.

Daily Average Circulation
WEEK ENDING JAN. 12, 1929:
13,666

THE CRUISER BILL.

Just a little over six weeks remain in which congress can complete the large volume of business before it. Farm relief which was expected to occupy considerable time at this session will be left for a special session. That that time can be put to good use is apparent but there is a question whether it will be.

With the treaty against war passed, signed and out of the way, stress will be laid upon the cruiser bill. Against this there is evidence of enough opposition to indicate that it will experience slow progress. This is not a new development. It was manifested before the treaty was discussed in the belief that with such a declaration against war there ought to be no action taken that would indicate that we were starting a naval construction race.

The idea of building a big navy just for the sake of spending money has no support from those who are backing the cruiser bill. The idea of constructing more warships for the sake of making other nations suspicious is equally unpopular. Money can be spent in better ways. But when it comes to a matter of giving adequate protection to our commerce, looking out for our widespread interests and insuring adequate defense we need to be awake.

We have expressed ourselves as being opposed to war. We have not denied ourselves the right of self defense, but unless we have the means of maintaining such a defense we are in a helpless situation.

Certain steps have been taken for the limitation of armaments. It was wise and it has worked out well. All nations participating recognize the value of the Washington conference result. Efforts to extend the scope of the naval pact have not been successful and an extension and revision of it will not be possible for two or three years. In the meantime we cannot wisely ignore the weakness of the country in regard to cruisers, concerning which there is no limitation, barring tonnage, and it is perfectly evident that other nations, stronger in cruiser power, are not junking any of their equipment because the peace pact has been signed.

THRIFT WEEK.

When we stop to consider the gain in savings bank accounts, give heed to the manner in which school children are putting away their pennies and note the many who are interested in the Christmas clubs, it is evident that there must be a healthy interest in thrift, although thrift does not necessarily mean simply putting away money.

Nevertheless all efforts in behalf of thrift are commendable, and it is fitting that there should be a special week opening on the birthday anniversary of Benjamin Franklin, that great exponent of thrift, for the purpose of furthering the movement.

It is easy to look in most any direction and note the benefits which have been obtained through thrift. At the same time we are able to observe plenty of cases which illustrate the absence of thrift.

Many an individual has been brought to the realization of the merits of careful planning, buying, spending and saving because of the interest in that direction aroused by the experience of others. To a great many people there cannot be too much emphasis placed upon the importance of overcoming waste. That it is the outlet which directs extensive thought to the merits of sound and sensible use of all things. Instead of rushing headlong into the acquisition of everything the heart desires, whether necessities or rank luxuries, there needs to be thoughtful attention given to the possibilities of the future, and action taken to establish proper safeguards before it is too late.

Looking ahead to the rainy day will not start too early. Too often it never starts at all, and yet those who might have made provisions against the uncertainties of the future and failed to do so are the ones who register the strongest complaints against the hardness of the world. Indulgence in a reasonable amount of thrift by those who are inclined to plunge headlong into expenditures and even debt would remove much of the dependence which so many dread. Thrift week should do much in the future as it has in the past to get people to think right upon such a matter.

THE PRICE OF SPEED.

Regardless of the condition of the highways and regardless of the traffic and the curves, there are drivers who give consideration to nothing except speed. They disregard the rights and welfare of others, even endanger the lives of others as well as their own in their mad rush to get somewhere.

In nine times out of ten there is no real justification for it. They may be in a hurry but not to such an extent as to warrant such chance taking. Too many are the instances like that at Wilbraham, Mass., where the driver of a coupe going "at a fast rate of speed," rounded a slight curve in the road, took a wide turn and crashed into the side of a truck. The truck was sideswiped, the coupe had its entire left side ripped out and din't stop until it had gone 50 feet. The driver was dead. No one else was injured and the truck showed only slight marks from the accident.

No arrests were made for the heedless driving, which was given as the cause, for the accident was due to the man at the wheel of the coupe who had thrown away his life because of his insistence upon disregarding the obvious demands of safety. It was most fortunate that he was not the means of causing the death of others.

There can be no surprise that the state trooper who investigated the accident found therein the best of reasons for scoring the use of public highways as speedways. In view of the number who drive their cars at excessive rates it is a wonder that there are not more accidents for while the cars may be so constructed as to stand the strain it is evident that the drivers do not possess the control of their machines should an emergency develop. It can be readily understood when the trooper declared that frequently speeders are not stopped because it is realized that should such be demanded there would be an accident, and perhaps a bad one.

At Wilbraham it was the speeder who sacrificed his own life because of his unwise practice. Too often it is the case where it means that others are sent into eternity because of just such recklessness.

STATE POLICE.

In the reports which have been submitted to the governor reference has been made to the need for more state police and the desirability of having a special force attached to the motor vehicle department for inspection purposes has been advanced.

In the days when the state police force was established there was need for such an organization in taking care of the many needs which developed among the small towns which had no facilities for combating crime. Since then conditions have changed. The state police are subject to call under such circumstances but they are kept much more busy in looking out for the highway conditions because of the problems that have arisen as the result of the increase in motor vehicle traffic.

Unquestionably there are times when more state police could be used. They have demonstrated in plenty of instances that they are invaluable in dealing with conditions for which they were created and such others as have gradually developed.

In the appeal which is being put forth in Connecticut, support is being voiced from Rhode Island. That state finds that there are many instances when not a man is available to answer the phones in the various barracks thus making it impossible to render the service that is expected.

There are many calls to which the state police are subject. They are expected to cover large territory. They are able to make quick responses but they cannot do the impossible. Likewise the undermanned force cannot operate with that degree of efficiency that is to be expected from an adequate number. When the need exists for better protection it should be met.

RAILROADS VS. BUSSES.

Over in England the railroads are experiencing much the same trouble from bus competition that the trolley and the steam roads have in this country. The trouble is not confined to any one country. It is a case where new methods of transportation are replacing the old and adjustments must be made to meet them.

Reluctance to taking off trains is displayed in England quite as much as it was in the United States. Because of the hardships which the railroads figure they are obliged to shoulder because of their maintenance problems, they have appealed to parliament for relief and have been permitted to employ busses for feeders to their lines. Here again they are following in the steps that have been taken on this side of the water. But there is evidence of a determination to put up a real fight before admitting defeat and giving up service. This is disclosed by the manner in which they have resorted to rate cutting and the establishment of special excursion rates for the purpose of maintaining patronage. If it works it will do more than it has done in this country.

In the matter of passenger transportation the railroads of this country have experienced a decided slump. Where passenger trains were operated it has frequently been the case that freight trains are now moving, and it is no secret that it is in the handling of freight that the profits lie.

For the long trips the passenger business continues to be in big demand, but when it comes to the short distances, especially on branch lines, patrons arn't numerous enough to pay expenses. If that works out so in England, provided bus service is what it should be, there will be no surprise

EDITORIAL NOTES.

The man on the corner says: Now's your chance to enjoy the delights of sposh.

Harvard has what is claimed to be the largest tooth in the world. Is it larger than the nation's sweet tooth?

Even though Commander Byrd is a long way off radio is a quick and valuable method of keeping in touch with him.

Every day brings us nearer to the departure of the baseball teams for southern training stations and that means winter is being pushed along.

It should be fully understood, whether included in the reservations or not, that the Kellogg pact places no restrictions on war against the flu germs.

A boy who came to this country and washed dishes in a hotel has given a $200,000 church to a Lutheran parish in Detroit as a thank offering for the recovery of his daughter following an operation. And yet there are those who think there is no opportunity or gratitude in this country.

NAME-PICTURES.

"I'm Mrs. Blapp," explained the visitor, "Miss Remwood's aunt. She promised to keep an eye on Donald here while I did some shopping."

"It's too bad," said Mr. Queerie, "but Miss Rewmood had to run over to Binks and Jinks. Perhaps," he ventured, "your boy would stay here with me."

"Do you think," asked Mrs. Blapp doubtfully, "that you could keep an eye on him?"

"I could keep an eye," boasted Mr. Queerie, "on anything from a bull market to what's his name's comet. Donald and I will get along like corned beef and cabbage, won't we, old man?"

"Uh," grunted Donald.

"Thank you," said Mrs. Blapp. "But be sure to keep an eye on him," she warned.

As the office door closed Donald poked the spring of Miss Remwood's typewriter, letting the carriage shoot across with a bzzt! that made his temporary guardian jump.

"I wouldn't do that, old man," suggested Mr. Queerie, whereupon Donald began a coloring experiment with the red ink and the library paste.

"I wouldn't do that, old man," remonstrated Mr. Queerie.

"Can't do nothin'," grunted Donald.

"Oh, you can do lots of things," cheered Mr. Queerie. "You could—you could sit in this nice office chair. How's that? But I wouldn't spin it around, old man, I had it just the right height. And you're knocking the varnish off my desk when you kick."

"Can't do nothin'."

"Why don't you," offered Mr. Queerie, "er—look out of the window?"

"That ain't nothin'," began Donald, stopping abruptly as he glimpsed the fire escape. A backward glance showed Mr. Queerie studying some papers. Up slipped the window, out slipped Donald, and down cam the window, zam!

"Hey!" called Mr. Queerie, as he saw two feet disappearing upward. "I wouldn't do that, old man! Donald!" he cried, "don't go out there! Come back!"

Hurriedly Mr. Queerie threw open the window and stepped out. He looked up and down. There was no one in sight. The child must have climbed into some one's office. Taking a nervous grip on the rail, Mr. Queerie at length reached the first window.

"You ought to be ashamed of yourself," accused a yellow-haired girl, peeking into windows! At your age, too!" she added.

"I'm not peeking," protested Mr. Queerie, "I'm looking for a runaway boy."

"Well, there's no runaway boy here," unbelievingly said the girl. Then, "Oh, I know!" she screamed. "I seen it in the papers—you're the cat burglar! My ring! Jack!"

"I'll protect you, Estelle," cried a husky office boy; "want I should push the gink over the rail?"

"Don't be an idiot!" cried Mr. Queerie. "Do I act like a—"

Burglar?"

"No, cat?" completed Mr. Queerie as he began to crawl upward.

"Don't come up here, you kidnaper!" shouted a voice from above. "Your poor little victim has escaped through my office. Oh, you needn't shake your head. I recognize you."

"Recognize me?" muttered Mr. Queerie.

"Yes, spotted you at once," said the man. " 'He looks like Lon Chaney in the movies,' said your poor little victim, and he was right."

"Victim!" exclaimed Mr. Queerie in tones so wild his hearers tapped their heads meaningly. Slowly he crept down to his own window.

"I wouldn't do that, old man!" warned a childish voice in ludicrous imitation of Mr. Queerie's own.

"Are you a squirrel or just a nut?" demanded Mrs. Blapp. "Running up and down fire escapes while my little pet sits all alone in your office! If I hadn't came back he might have got into mischief." Mr. Queerie mopped his brow.

"You may be a boss in the quill trade," farewelled Mrs. Blapp, lugging her pet through the door, "but I wouldn't trust you to keep an eye on a lame turtle."—Chicago News.

YOUR HEALTH

INJECTION TREATMENT GAINING GROUND FOR VARICOSE VEINS

By Dexter H. Witte, M. D.
Milwaukee, Wis.

From ancient times various methods of treating varicosed veins have been experimented with. Drugs have been taken internally and applied externally. Surgeones have removed the veins or cut down and tied them to stop the flow of blood. But drugs proved of little help in most cases and surgical treatment was expensive, not devoid of danger and compelled the patient to remain in bed for some time.

Accordingly search continued for some method of treatment of the simple case, not complicated by general disease or abdominal tumor. Shortly after the invention of the hypodermic syringe in 1851, physicians began to enject various chemicals into protruding veins in an effort to make them shrink up or become solid. But the chemistry of the blood was not understood and drugs used at first caused the blood to form dangerous clots which at times escaped into the blood stream to lodge in some vital area with fatal results.

As our knowledge increased, drugs were found that could safely be injected into blood vessels for treatment of different diseases. During the World War Professor Sicard of Paris, observed that a certain drug containing sodium, which he used to treat a blood disease, would usually cause the veiles into which it was injected to disappear. Accordingly he experimented with sodium compounds in treatment of varicose veins, and now has a large clinic in which he has successfully treated thousands of cases by injection of strong solutions of of sodium salicylate, a drug long used in the treatment of rheumatism.

About the same time the brothers Linser, of Germany, were working along the same line. They used another salt of sodium, sodium chloride, or ordinary table salt, purified and sterilized of course. They have given over 200,000 injections with successful results in more than 95 per cent of cases.

As the sodium salts often cause very painful cramps and may cause ulcers if allowed to escape from the vessel, Professor Nobl of Vienna continued experimenting until he found that solutions of certain simple sugars would usually produce the same results without the complications. He accordingly uses a sugar solution in his clinic and has treated thousands of cases with almost uniform success.

The injection treatment of varicose veins is now gaining favor in the U. S. All three of the solutions mentioned are being used successfully, the sugar solution perhaps being the most favored. Invertose, a mixture of two simple sugars, very similar to the Austrian preparation used by Professor Nobl, is now being used with excellent results, and it seems probable that the day of the troublesome varicose vein and its offspring, the varicose ulcer, is rapidly approaching its end.

Burgess Bedtime Story

Mrs. Reddy Is Freed of Blame.

By THORNTON W. BURGESS

Be slow, I pray, in fixing blame,
Lest thus you soil an honest name.
—Farmer Brown's Boy.

Farmer Brown's Boy was up in the Old Pasture. There were Fox tracks in the snow there—plenty of them. Farmer Brown's Boy followed one line of these tracks. When he found a good, clear print of a foot he took a little measure from his pocket and measured that print. Then he smiled, as he wrote the figures down in a little book beside some figures that were there already. The size of the print he had just measured was smaller than the size of the print whose measurement was already written down in the little book.

"I thought so," said Farmer Brown's Boy. "It isn't Mrs. Reddy who has been stealing chickens from my neighbor,

He continued to follow the footprints of the strange Fox.

The Fox who stole those chickens was a bigger Fox than Mrs. Reddy and he doesn't live in the Old Pasture. I suppose I've got to prove that, however."

So Farmer Brown's Boy continued to follow the footprints of Mrs. Reddy and he soon discovered that she was doing all her hunting in a direction quite opposite to the farm where the chickens had been stolen. Then he went back to that farm and followed the tracks of the chicken thief. That they were tracks of a Fox there was no question. The trail led by a roundabout way up to the Old Pasture on Farmer Brown's farm—the Old Pasture where lived Reddy Fox and Mrs. Reddy. It was no wonder that the owner of the chickens, who knew that Reddy and Mrs. Reddy lived in the Old Pasture, was certain that one of them was stealing the chickens. Farmer Brown's Boy could see the tracks of this man who had followed the Fox tracks clear up to the Old Pasture. There they turned back.

But Farmer Brown's Boy didn't turn back. He continued to follow the footprints of this strange Fox. They led up to the Old Pasture, but they did not lead near the home of Reddy and Mrs. Reddy. They led up through the Old Pasture and finally put of it on the far side. That was all that Farmer Brown's Boy wanted to know. He went back to see his neighbor who had lost the chickens.

"It isn't the Foxes who live up in our Old Pasture," said he to the neighbor. "I am absolutely sure of it. It is some other Fox."

The neighbor looked unconvinced. "What proof of that have you?" said he.

"Well, to begin with," replied Farmer Brown's Boy. "I have measured a number of the footprints of the Fox that stole your chickens. They are considerably larger than the footprints of Mrs. Reddy, who lives up in the Old Pasture, for I have measured her footprints."

Then he opened his little book and showed the neighbor the measurements of the prints.

The neighbor grinned. "Well, that lets one Fox out," said he, "but it doesn't let out Reddy Fox, who also lives up there in the Old Pasture. You will have to admit that these footprints are the size of Reddy's footprints."

Farmer Brown's Boy smiled, but he didn't let the neighbor see the smile. "I see you followed those footprints up to the Old Pasture," said he.

The neighbor nodded. "That is the way I knew it was one of those Foxes up there," said he.

"But you didn't follow those tracks through the Old Pasture," said Farmer Brown's Boy.

"No," replied the neighbor, "it wasn't necessary."

"If you had," said Farmer Brown's Boy, "you would have found that those tracks did not go anywhere near the home of Reddy Fox and Mrs. Reddy, but crossed the Old Pasture. So that's that. But I have still further proof that Reddy Fox had nothing to do with your chickens."

(Copyright, 1929, by T. W. Burgess)

The next story: "The Final Proof."

A Washington Bystander

By KIRKE L. SIMPSON
Associated Press Staff Writer

WASHINGTON, Jan. 17—If licensed gunner No. 80 strolled over into Maryland, my Maryland, and began shooting up the scenery and game life without having his tax displayed as per state regulation, would there be any trouble about it? Nonsence. That particular gunner, to wit, the Hon. Calvin Coolidge, president of the United States, undoubtedly can go shooting where and when he will in any state—or in any country, for that matter—and more than welcome. That's one of the privileges of great place in the world's eye.

Never-the-less, it's quite customary and proper for presidents or princes to go through all the forms and motions of obtaining official sanction to practice their whims. The "King of the United Kingdom of Great Britain and Ireland, and the British Dominions Beyond the Seas, Emperor of India"—which is the modern style employed in designation of the British monarch in treaties and such—must humbly ask permission of the worshipful lord mayor of London to go below Temple Bar in the city. And he always does. That's just a little beau geste to tradition.

Good Politics.

So it was as to Maryland hunting license No. 80. It was good politics on both sides to go through the motions of applying for and issuing the tag. When that oddly assorted trio of Nimrods, Kunnel (cavalry) Latrobe, Kunnel (Kentucky) Starling and the son of the late Kunnel Coolidge of Vermont go a-hunting in Maryland, if ever, you can bet their tags will be in plain sight.

The Bystander is reminded of a time in 1911 when Theodore Roosevelt as former president, was tripping about the rim of the country on various and assorted business. It was this writer's good fortune to make the trip with him as Associated Press writer. Arrived in New Orleans, the party boarded a special train provided by those once renowned Texas Kunnels, both old friends of Roosevelt's, Cecil Lyon and John Simpson.

Everything Ready.

It was against Texas law even then to consume any kind of alcoholic beverage on trains without a doctor's prescription. Also, Kunnel Roosevelt did not indulge. The other two kunnels were right fond of their toddies. And to make everything regular, once Kunnel Roosevelt had gone to bed, the other kunnels called for Cascade and Appolinaris, Kunnel Lyon proudly producing a formal "prescription" signed by the chief health officer of the state and reading substantially as follows:

"One drink every 15 minutes, or oftener if necessary, for Colonel Cecil Lyon and party."

Prosit.

What Do You Know About Eastern Connecticut?

Questions

1. What former mayor of Norwich became judge of the superior court?
2. What former mayor of New London attained the same position?
3. When was Ralph B. Colt appointed actuary of the Jefferson Standard Life Insurance company?
4. What is Mr. Colt's home city?
5. What Hampton man was governor of Connecticut?
6. When did he serve?
7. Where was Morgan Iron works of New London located?
8. What bounty did Woodstock offer on wildcats in 1771?

Answers will be found on Classified Page

Commendation

The man who slaps you on the back
And says: "You done that fine!"
Will not find that to criticise
His grammar you incline.
His language may not be just what
You would prefer to hear,
But, oh, his conversation falls
Upon a grateful ear!

For praise is sweet to every one;
We always like to know
That people like what we have done
And have them tell us so.
And how they say it we don't care,
When it is evident
That they're sincere; the thing that counts
Is just the compliment

So if you would delight and charm
And please a fellow-man,
Don't ponder just what words to use,
But praise him when you can.
A sweet we all appreciate
Is taffy on a stick.
And never, never, never fear
You'll lay it on too thick.

—Somerville Journa

In the Lisbon earthquake in 1755, a tidal wave which gathered off the coast of Portugal was 60 feet high when it reached Lisbon.

Astounding Offer!

$1 CLOTHING SALE

—FOR—

Saturday, Jan. 19th, at 9 a. m.

We are going to offer to the public of Norwich and vicinity—
To the first fifty customers—an

All Wool Winter Overcoat for $1

We have selected these coats from our regular stock and these 50 all wool winter overcoats will be given to every customer purchasing one of our $21.75 suits or overcoats from our regular stock (which coats and suits are reduced in price) for $1.00.

This is the greatest opportunity ever offered by any one clothing house in the country!

For Saturday's great sale, we have placed our entire clothing stock, consisting of thousands of suits, overcoats, topcoats, and odd trousers at almost your own price—every garment must be closed out.

GROUP No. 1
A lot of all wool overcoats and suits, formerly sold up to $22.50. Will be sacrificed at $11.75

GROUP No. 2.
A lot of overcoats and suits that were formerly sold as high as $42.50. For this great sale $21.75

MEN'S AND YOUNG MEN'S
ODD TROUSERS
formerly sold as high as $7.50, sacrificed at
95c, $1.95, $2.69, $3.69, $4.69

Come Tomorrow Morning, Saturday, January 19, at 9 A. M., to this great closing out sale at our Norwich Store.

ROCHESTER FASHION CLOTHIERS
13 Broadway, Norwich, Conn.

OUR SPECIAL PRICES
TILL APRIL 1, 1929

The best makes of Rubber Heels..35c

Plymouth Composition Waterproof Double-wearing TAPS and RUBBER HEELS $1.25

The Famous Triple-wearing WATERPROOF USKIDE TAPS and RUBBER HEELS $1.50

WE CALL FOR AND DELIVER
Telephone 3112

GOLDBLATT'S
UP-TO-DATE SHOE REPAIRING SHOP
PALACE THEATRE BUILDING
(Next to the Theatre Entrance)
Franklin Square, Norwich, Conn.

Agency for Royal Typewriters

All makes serviced and rented.

Special rates to students.

Estimates gladly quoted on overhauling machines.

Regal Rebuilts and other makes Reconditioned.

We carry high grade ribbons for all machines, also carbon paper and other typewriter supplies.

Reliable Typewriter Exchange
MCGRORY BUILDING
287 MAIN STREET
Phone 2499-2 Norwich, Conn.

Willimantic Girl in Sketch

At the annual meeting of the Children's Aid society held at the Webster Memorial building in Hartford, at 2 p. m. Thursday, Mrs. Grace C. Cary, Hartford district secretary, was granted a three months' leave of absence in recognition of the splendid service she has rendered to the society during the past ten years. This tribute was made by Phelps H. Gale, president of the society.

The meeting was characterized by a sketch given by members of the staff, called an "animated" report, showing the nature and division of the children's work done by the society. Those who participated included Miss Katherine Murphy of Willimantic.

Uncasville Man Arrested

On a charge of breach of the peace, lodged by Stanley Lekowski, 19-year old Montville youth, James Pappas, proprietor of a pool parlor at Uncasville, was arrested late Wednesday by State Policemen Elmer McKenzie and Joseph King of the Groton barracks. He was placed under bonds of $50 for hearing in the Montville justice court.

INCIDENTS IN SOCIETY

Mr. and Mrs. Edward W. Jewett, of East Town street, are to leave early in the week for California, where they will visit for several weeks at Glendale, with Mr. Jewett's mother, Mrs. William R. Jewett.

Thursday evening the Aftermath Bridge club met with Mrs. William T. Driscoll, of Broadway. Mrs. Laurence E. Miller won the prize.

Mrs. Albert Avery Young, Jr., of Jewett City, and Mrs. Acors Barns Boss, of Boston, played at the card party of the New London Women's League at the Mohican Wednesday afternoon.

The Thursday Afternoon Bridge club was entertained by Mrs. Henry W. Lang, of Central avenue, four tables playing. Mrs. Edgar H. Allen, Mrs. Charles A. Tarbox and Mrs. Herbert B. Gray were the prize winners.

BOLTON

Mrs. John H. Massey, lecturer of Bolton grange, No. 47, attended the state grange meeting at Bridgeport, Wednesday and Thursday.

"Before My Baby Came"

"Lydia E. Pinkham's Vegetable Compound puts new life into me and makes my work in the store and in the house easier. I took several bottles before my baby came and am always singing its praises to my friends. I recommend it for girls and women of all ages. It makes me feel like life is worth living, my nerves are better and I have gained pep and feel well and strong."—Mrs. A. R. Smith, 808 S. Lansing Street, St. Johns, Michigan.

Lydia E. Pinkham's Vegetable Compound
Lydia E. Pinkham Med. Co. Lynn, Mass.

When YOU WANT to put your business before the public there is no medium better than through the advertising columns of The Bulletin.

WHEN YOU WANT to put your business before the public, there is no medium better than through the advertising columns of The Bulletin.

1790 1929

Norwich, Friday, Jan. 18, 1929

VARIOUS MATTERS

Light vehicle lamps at 5:15 this evening.

The sun does not set until 4:45 today, the 18th.

The length of the day has increased to nine hours, thirty minutes.

Lobster pots made in Mystic are being forwarded to Greenport, L. I.

There are fifty-two pieces of property in the town of Stafford that are covered by liens for back taxes.

Some big icicles fringed many eaves Thursday, as the result of the brief thaw the day before.

The children of the town have a grouch against the Weather Man, for spoiling their coasting.

Following mid-year examinations in some of the colleges, students are at their homes for a brief recess.

A Thompson man, Rupert Geissler has nearly completed his two year contract in Chili, South America.

Fishermen at Noank have been sending some big eels to the New York market during the past few days.

Wherever there are pine or spruce trees they have been a beautiful sight since the snow and ice storm began.

Charles Clark of Westerly has been visiting his brother, Nathaniel Clark at Salem for a few weeks.

A day like Thursday makes it easy for transportation agents to interest hesitating tourists in southern trips.

The ice on Stonington Manor Inn pond had reached a thickness of six inches when measured this week.

The annual meeting of the Connecticut Federation of Post Office Clerks is to be held February 22nd, in Hartford.

On the Pawcatuck river Thursday morning a number of men were spearing eels through the ice at Thompson's Cove.

Residents on low ground looked with dismay Thursday on rain as it fell on the frozen snow, having visions of flooded cellars.

The fog which rose Thursday evening was about as pleasing a sight as wearied humanity cared to see, turning the ice into slush.

Whist and pinochle, Hugh H. Osgood lodge, Steiner's hall, Fri. night, 8 p. m.—adv.

Thursday was an anxious day for janitors, obliged to keep walks in a safe condition, something rendered difficult by rain freezing as it fell.

The milkmen, the postmen, drivers of delivery trucks and those policemen who were on duty got all the winter they wanted throughout Thursday.

Chelsea Christmas club of 1929 now open. Classes to suit all.—adv.

The management of the Spicer Home, on Fort Hill, Noank, has begun butchering the pigs on the farm this week, the first one weighing about 400 lbs.

The big holiday of next month, Washington's birthday, will suit most workers who plan on week end outings, since this year the 22nd falls on Friday.

Following a visit in New London with her daughter, Mrs. Wm. H. Payne, Jr., Mrs. Agnes Hurshman, of Halifax, Nova Scotia has left for London, Ontario.

Mildred Ladd, wife of George Newman, is very ill with pneumonia at Rockville hospital. Mrs. Newman is daughter of Mrs. Lafayette R. Ladd of Tolland.

The coming Sunday, the second after Epiphany, is the January communion Sunday of the Rosary society of St. Patrick's church, Mrs. Jeremiah Lynch president.

Because so many men are out of work, the Diocesan Bureau of Social Service, 126 Main street, is having many calls for family and individual aid.

At the January meeting of Waterford nursing service this (Friday) afternoon in the Quaker Hill Baptist church parlors, Miss Minerva Comstock will be hostess.

The other day at Scotland, a number of women met at the chapel and learned to build tea wagons, under supervision of Miss Billings, home extension agent, of Storrs.

Early Thursday morning men of the street department did some precautionary clearing out of gutters along lower Broadway, getting rid of considerable snow and ice.

City trucks sent about by Street Commissioner Herbert B. Wightman did good work sanding the hilly streets during the worst of the ice storm, Thursday afternoon.

With no formal celebration Tuesday, the 15th, John Troland, "the plumber-poet" of Winchester Place, Norwich, passed his 86th birthday. He is in good health and is out and about daily.

Miss Mary Elizabeth Raymond, of Sound View, Lyme and Hecker Allen Holmes, of Hartford were married Sunday at Providence. They will reside in Hartford, where Mr. Holmes is an electrician.

S. M. D. club whist and pinochle in Forester's hall tonight.—Adv.

This (Friday) evening at 8, the public Bible class addressed by Rev. John J. Reilly, of St. Patrick's church, is to meet at the rooms of the Diocesan Bureau, 126 Main street, Norwich. About 30 attend this class every other Friday night.

The state chaplain of the Odd Fellows, Rev. Charles Smith, of Uncasville is to speak at a meeting planned by Pequot lodge, New London, for Jan. 26th, in celebration of the birth of Thomas Wildey, who introduced the I. O. O. F., into America, in 1819.

COUNTY EXPENSES FOR YEAR WERE $77,225.50

The annual report of the commissioners of New London county for the year ending September 30 last, announced for publication Thursday shows total disbursements of $77,225.-50 for the year. The commissioners started their new year with a balance of $138,196.81. The balance on hand at the beginning of the year was $120,-961.51. There was received for board of prisoners at the county jails, $7-775.90 from the state, $8 on civil process and $1,335.40 from the earnings of the prisoners, making a total of $9,-314.20. The disbursements for jail expenses, provisions, clothing, salaries, repairs, etc., were $13,481.48.

The commissioners received from the county tax $55,000, from the state for the county home $9,567.50 from unincorporated business, $13,848.32, and from interest, $2,029.18, making a total, including the jail receipts, of $94,459.30, this with the balance at the start of the year, making a grand total of $215,430.81.

The disbursements of $77,225.50 for the year include the jail expenses, court house expenses, county home expenses, salaries, county commissioners, treasurer, auditors, probation officer and expenses for state agencies, advertising, printing, bar library, etc.

Few people are wise enough to know that ignorance is bliss.

PERSONALS

Miss Grace Gray of New York is visiting her aunt, Mrs. Fernando Wheeler of the Road District.

Rev. Edwin E. Sundt of Willington, is entertaining his mother, Mrs. Edwin Larson, from New London.

Mrs. Clifford M. Main will arrive home Saturday from Tucson, Ariz., and will be the guest of Mrs. Irving Foote of Preston Plains.

Joseph and Louis Bousa of Willimantic and Anthony Bousa of Stonington borough have returned from Boston where they attended the automobile show.

Waldo L. Miner, one of New London's representatives to the general assembly, was taken with influenza Saturday and is ill at his residence in lower Montauk avenue.

Friends of Mrs. James E. Campbell will be pleased to learn that she is recovering steadily after being very ill with grip. She is still confined to her home, 1 Willey Place.

Mrs. Nellie D. Orchard, Mrs. Ella Tew, Mrs. Harriet Anderson and Mrs. Edna Rehn of New London, attended the installation of Clara Barton tent, D. of V. in Norwich Tuesday evening.

Arthur Standish of Colchester, is out after being confined to his home on Middletown turnpike for over a week. Mr. Standish was thrown from a wagon when his horses became frightened and ran away.

Rev. Frederick C. Baker, pastor of the Methodist church, North Grosvenordale and formerly pastor of Norwich Town M. E. church was the dinner guest of Rev. and Mrs. George Warren Potter, at the parsonage on Wednesday.

NORWICH MAN ON STORRS MID-YEAR DANCE COMMITTEE

(Special to The Bulletin)

STORRS, Jan. 17—Announcement was made here today of the selection of two committees to have charge of the mid-year formal dance to be staged February 15 at the Connecticut Agricultural college, under the direction of the junior class. Ray Ryan of New Haven, president of the class of 1930, appointed the two groups who will run the hop which is the first function staged by the juniors and is a preliminary step to the preparation for the annual junior prom.

The executive committee will include Seraphino Tombari of Norwich, Roy W. Bonsnes of West Haven, and H. William Chapman of New Canaan, chairman. The decorations committee will consist of Robert R. Litschitz of Hartford, chairman, William McCombe, of Hartford, Robert Great of Niles, Mich., and Miss Margaretta A. Williams of Waterbury. The refreshments for the junior dance will be under the care of Kenneth C. Stevens of Portland.

FUNERAL

Harry H. Marcus

At 12 o'clock Thursday noon the funeral of Harry H. Marcus, who was killed early Wednesday morning when his machine plunged off a bridge at Trading Cove, was held at his residence, No. 23 Ann street. Many relatives and friends were in attendance. Burial was in the I. O. B. A. cemetery, Greeneville. The funeral arrangements were in charge of Hourigan Bros.

Joseph H. Loudon

Funeral services for Joseph H. Loudon of Monson, Mass., formerly of this city, were held Thursday afternoon at his home in Monson. The funeral was attended by a large gathering of mourners including relatives, former employes and business associates. Undertakers Shea and Burke were in charge of the local funeral arrangements.

ments. There were many handsome floral tributes.

Mr. Loudon died at the Massachusetts city following a brief illness and is survived by two sons, Earl Loudon of Monson, Mass., and Homer C. Loudon of New York and two daughters, Miss Gladys Loudon of New Rochelle, N. Y., and Mrs. Donnance Goddard of Worcester.

Peter D. Burns.

The funeral of Peter D. Burns attended by many relatives and friends was held at 8.15 o'clock Wednesday morning at his residence, No. 107 Boswell avenue followed by a solemn high mass in St. Patrick's church at 9 o'clock. Rev. Myles P. Galvin was celebrant of the mass, Rev. John J. Reilly, deacon, and Richard Fanning, sub deacon. There were many beautiful floral pieces.

Henry J. LaFontaine was in charge of the musical part of the mass and at the processional he played Chopin's Funeral March. De Profundis was sung at the offertory by Roderick F. Sullivan and Mr. LaFontaine and Mr. Sullivan sang Jesus Lover of My Soul as a waiting hymn. Mrs. Bernard Coyle and Messrs. Sullivan and LaFontaine rendered Lead Kindly Light at the recessional.

Burial was in the family lot in St. Joseph's cemetery and the committal service was read by Rt. Rev. Mgr. Michael H. May. The bearers were Dennis J. Brennan, Xavier Lambert, Morgan Cronin, Michael Sullivan, Edward Comerford and Andrew Deneff. Undertakers Cummings and Ring were in charge of the funeral arrangements.

WEDDING

Mason-Gray

Lieut. Robert E. Mason, U. S. N., a brother of Mrs. Joseph R. Kennedy of Glenwood avenue, New London, and a graduate of one of the first submarine schools at the local submarine base, married in New York Monday Miss Sue Gray, daughter of the late Mr. and Mrs. Denis H. Gray of Elmhurst, L. I. The wedding took place in the Lady chapel of St. Patrick's cathedral. The ceremony was performed by the Rev. Francis Fadden. Mrs. James Meenan was matron of honor and the bride's only attendant. Lieut. Harold E. MacLellan, U. S. N., was best man for Lieutenant Mason. A reception followed in the Italian garden of the Ambassador. Lieutenant and Mrs. Mason will leave immediately for China, where the former will be stationed for the next three years. Lieutenant Mason is the son of Mr. and Mrs. John J. Mason of New Haven. He was graduate from Sheffield Scientific school, Yale university in 1918. Mr. and Mrs. Kennedy attended the wedding and while in New York were registered at the Hotel Roosevelt.

OBITUARY

Patrick F. Hoye

During Thursday, Mrs. Walter S. Skelly and Mrs. William M. Skelly of West Thames street, were notified of the death early Thursday morning of their uncle, P. F. Hoye, at his home on Broadway, Providence. Had he lived until the coming March 17, Mr. Hoye would have been 88. His death was due to the infirmities of age.

He is survived by three sons, Dr. Henry J. Hoye, who made his home with his father, Charles, in the woolen business in Sharon, Mass., and Frank, also in woolen manufacturing in Canada. He also leaves a brother, Thomas Hoye, of Providence. There are eight grandchildren. Mr. Hoye was a large property owner in Providence, a man of means and noted for his charities.

TWO LOCAL CHURCHES HOLD ANNUAL SUPPERS AND BUSINESS MEETINGS

The 88th annual meeting of the Central Baptist church was held Thursday evening at 7.30 in the assembly hall at the church, following a church supper served at 6.15 under the direction of the domestic department committee, Mrs. Henrietta Tefft, chairman, with young men of the church serving as waiters. About 200 enjoyed the fine supper for which the menu consisted of cold roast lamb, mashed potatoes, baked beans, jelly, pickles, rolls, coffee, cake and ice cream. The Sunday school orchestra played during the supper hour.

The hostesses at the tables were Mrs. Arthur F. Wyman, Mrs. Charles Chapman, Mrs. N. Eugene Smith, Mrs. C. C. Gildersleeve, Mrs. Frederick Freeman, Mrs. Louis Ortman, Mrs. John H. Ford, Mrs. John C. Hawkins, Mrs. Frank A. Mitchell, Mrs. David A. Pitt, Mrs. Clarence Sholes, Mrs. S. B. Palmer, Mrs. John March, Mrs. James M. Young, Mrs. C. L. Stewart, Mrs. Harry C. Noyes, Mrs. George D. Phillips, Mrs. William Whitman, Mrs. Charles Davey, Mrs. Charles W. Vaughn, Mrs. C. Edward Smith, Mrs. Edwin Wigley, Mrs. Frederick W. Vergason, Mrs. Adams P. Carroll, Mrs. Henry H. Pettis, Mrs. Emery H. Davis.

Rev. David A. Pitt, the pastor, presided at the annual meeting, with the church clerk, Joseph S. Adams, keeping the minutes, and the reports of all departments were presented in a printed pamphlet. In his pastoral letter, which was his eighth annual, Dr. Pitt called attention to active and prosperous years which all organizations in the church had experienced. He referred especially to the large percentage of the church membership which is actively engaged in the devotional and social services, particularly among the younger people, and he spoke of the conspicuous piece of service rendered by the Woman's league in raising over $1,000 towards the building fund.

In the report of the board of managers by Charles D. Noyes, its president for a number of years, Mr. Noyes announced his purpose of retiring from the board and expressed warm appreciation of the valued services given to the church by his fellow members on the board.

The report of the church clerk, Joseph S. Adams, showed a present membership of 865, of which 639 is resident and 226 non-resident.

Edward T. Messinger, treasurer of the church, reported total expenditures of $6,701.18 for benevolences and $26,664.47 for operating expenses. The report of the trustees showed an $500 increase in the trust funds which now amount to $108,179.14.

Treasurer, Edward T. Messinger; assistant treasurer, Gilbert S. Raymond; clerk, Joseph S. Adams; assistant clerk, Miss Eugenie A. Dean; board of managers for five years, Henry H. Pettis, Willis P. Hill, E. Boyden Taylor; deacons for six years, Charles R. Gallup, Emery H. Davis; trustee for five years, Andrew B. Davies; board of religious education for five years, Miss Alif Stephens.

Printing committee, Charles F. Whitney, Harrison C. Noyes, Miss Helen B. Moore; nominating committee, Benjamin H. Palmer, Jr., chairman, Harry Kromer, Mrs. Charles A. Hagberg, Mrs. Edith A. Davis, N. Eugene Smith; missionary committee, Harold S. Burt, Miss Alice M. Dean, Mrs. Lucius Brown, Miss Doris Racine, Nathan Whiteley.

The meeting ratified the election of the officers of the Sunday school as follows: Superintendent, Emery H. Davis; assistant superintendents, Charles S. Storms, E. Arnold Smith, Edward T. Messinger; secretary, Willis P. Hill; assistant secretaries, Arthur Armstrong, Floyd Lambert; treasurer, N. Eugene Smith; assistant treasurer, Harry Kromer; chorister, Frank Steinke; auditor, Joseph S. Adams; registrar, Miss Chrystal Whitney; department superintendents, cradle roll and beginners, Mrs. C. Edward Smith; primary, Miss Alice M. Dean; junior, Arthur F. Wyman; intermediate, Mrs. Emery H. Davis; young people, Miss Ruth Hamilton; adult, C. Edward Smith; home department, Mrs. Clarence H. Sholes.

Telegrams were sent to the meeting by four prominent members of the church, who were out of town, Charles D. Noyes, who is on his way to Florida, James L. Case, who is in New York, Frank L. Arnold, who is in Buffalo, and Charles F. Noyes, who is a New York resident.

The final act in the meeting was to more than meet the amount of $365 required to balance the current expense account for the year. Cash contributions and pledges were made amounting to a total of $431, following the announcement of which the gathering sang the Doxology and was dismissed by the benediction by Dr. Pitt.

ANNUAL MEETING OF PARK CONG. CHURCH

Annual reports presented Thursday evening at the Hugh Henry Osgood Memorial parish house at the annual meeting of Park Congregational church, showed a year of unusual activity in all societies and departments, a church membership of 344 and the treasury in a satisfactory financial condition. The business meeting was preceded by a supper served at 6:30 o'clock in charge of Henry A. Tirrell. At the business session favorable action was taken on the motion of J. P. Huntington to incorporate the church and ecclesiastical society.

The officers chosen are: Deacons, for one year, Oliver L. Johnson, William T. Browne, Henry A. Tirrell, William H. Allen; for two years, John P. Huntington, James M. Morton, George L. Ingalls, Ebenezer Learned; for three years, Philip A. Johnson; deaconesses, Mrs. Wallace S. Allis, Miss Alice W. Cogswell, Mrs. John E. Vaughn; clerk, Hibberd R. Norman; treasurer, Mrs. Allen Latham; members of church committee, Miss Adelaide L. Butts, Miss Hannah M. Crowell, Miss Nellie A. Loring, Mrs. Frederick T. Sayles.

Trustees—For one year, Howard L. Stanton; for two years, Philip A. Johnson; for three years, Weston C. Pullen; auditor, Ebenezer Learned; investment committee, Oliver L. Johnson, Charles R. Butts, J. Ralph Howe; offertory officers, Allen Latham, chairman; Kenneth B. Church, William L. Fletcher, David W. Morton, Robert W. Perkins, Alfred Richards, Arthur E. Story; Robert Cochran, chairman; Neville Blicq, Edward J. Graham, Joseph T. Hynd, Hibberd R. Norman, Weston C. Pullen; chairman of ushers, David W. Morton; superintendent of Sunday school, H. Clinton Atterbury; superintendent of primary department, Mrs. George L. Ingalls.

The reading of the minutes of the previous meeting was dispensed with and the annual reports of officers were given as follows: Church treasurer, Mrs. Allen Latham; Sunday school—Samuel E. Smiley, superintendent; William Agnew, secretary; John Evans, treasurer; Mrs. George L. Ingalls, superintendent primary department; men's club, Samuel E. Smiley, president; Woman's federation, Mrs. James A. Bidwell, recording secretary; Mrs. Howard L. Stanton, treasurer.

The list of officers were presented by Henry D. Johnson of the nominating committee, which comprised Mr. Johnson, Henry A. Tirrell and John P. Huntington. Among the losses by death of the year was that of Mrs. Hugh Henry Osgood, donor of the parish house and a generous contributor to the church throughout her lifetime. In spite of the inclement weather there was an attendence of about 100.

The supper committee comprised Mrs. Raymond B. Sherman, chairman; Mrs. John F. Rogers, co-chairman; Mrs. W. Manley Eastwood, Jr., Mrs. Hans Hansen, Mrs. Arthur Wirth, Mrs. Lee Roy Robbins, Mrs. Charles W. Taggart, Mrs. Rollin D. Jones. The waitresses included the Misses Janet Blackstone, Constance and Helen Clapp, Mary Shaver, Louise Higgins, Louise Evans, Marion Agnew, Dorothy Prentice and Helen Risley.

A meeting of the ecclesiastical society will be held next Thursday evening when reports will be presented and action taken to transfer the funds held by the society to the church.

1ST DISTRICT CONTRIBUTORS TO THE UNITED WORKERS

Contributors in the first district, Miss Jane McG. Aiken, chairman, to the United Workers, during the recent annual visitation, are:

Mrs. Alexander H. Abbott, Rev. F. B. Adams, Mrs. A. J. Agranovitch, Mrs. Samuel Agranovitch, Mrs. Samuel Agranovitch, Miss Margaret Ahearn, Miss Jane McG. Aiken, William A. Aiken, Mrs. A. Alexander, Mrs. Alfred P. Allen, Miss Maud Allen, Miss Susan Allen, Mrs. William H. Allen, Mrs. Wilbur S. Alling, Mrs. Wallace S. Allis, Mrs. Gerard Almquist, Mrs. John T. Almy, Mrs. C. A. Andrews, Miss Sarah Armstrong, Rev. Henry L. Arnold, Mr. H. G. Aurelia, Miss Mary A. C. Avery, Mrs. Mary J. Ayling.

Mrs. William Bailey, Mr. and Mrs. Russell Baird, Mrs. Samuel Ballou, Mrs. John Barber, Mr. and Mrs. Charles T. Bard, Mrs. A. J. Barrows, Mrs. Frank Barry, Mrs. Richard Bell, Miss Grace Benjamin, Mrs. Howard Benjamin, Mrs. B. C. Bent, Mrs. Henry L. Bennett, Miss Jane Bill, Mrs. N. A. Bingham, Mrs. William B. Birge, Mrs. B. P. Bishop, The Misses Blackman, Mrs. William N. Blackstone, Mrs. Alfred Bliven, Mrs. Beverly Bliven, Mrs. E. L. La Rue Bliven, Mrs. Albert Boardman, Mrs. C. R. Boss, Dr. Marie Boynton, Miss Mary Boylan, Mrs. Lucius Briggs, Mrs. D. J. Brennan, Miss J. A. Brennan, Miss Julia Brewer, Mrs. Frank Brooks, Mrs. Allyn L. Brown, Mrs. H. T. Brown, Mrs. R. J. P. Brown, Mrs. William T. Browne, Mrs. Amos A. Browning, Mrs. C. D. Browning, Mrs. Frank W. Browning, Mrs. Thomas Browning, Mrs. H. A. Bruckner, Mrs. Morris Buckley, Mrs. C. Montgomery Budlong, Dr. Frank Bunnell, John W. Burke, Mrs. J. C. Burns, Mrs. Margaret Butler, Mrs. Percy Byrnes.

The Misses Cadden, Mrs. Paul Calendar, Mrs. Joseph Callahan, Mrs. Mary Caperelli, Mrs. Emory W. Card, Mrs. John H. Carney, Miss Nannette Carrington, Mrs. Adams P. Carroll, Mrs. Herbert B. Cary, Mrs. Arthur Chapman, Mrs. Augusta Chapman, Mr. and Mrs. Albert H. Chase, Mrs. Henry E. Church, Mrs. Leonard P. Church, Mrs. Alfred Christman, Mr. A. Ciccone, Mrs. William R. Clark, Mrs. Frank W. Clapp, Mrs. Allen Cleworth, Mrs. Felix Clough, Mrs. Charles G. Cobb, The Misses Cogswell, A. Cohen, Miss Maria Colt, Mrs. Charles F. Combies, Mrs. John P. Combies, Mrs. Albert S. Comstock, Mrs. Mary Connell, Mrs. Frank Connelli, Mrs. Marie Connelli, Mrs. William I. Cook, Mrs. J. Frank Corey, Mrs. William Cotter, Mrs. Frank Coxeter, Mrs. B. C. Coyle, Mrs. Clara A. S. Crawford, Mrs. James A. Crawford, Mrs. J. Lincoln Crawford, Mrs. Crisbie, Mrs. Morgan Cronin, Mrs. Andrew Crowe, Mrs. Frank L. Crowell, Mrs. Fred C. Crowell, Mrs. Fred S. Crowell, Miss M. C. Crowell, Mrs. T. A. Crowley, Mrs. William H. Cruckshanks, Mrs. Joseph W. Curtis.

Mrs. H. C. Dahl, Mrs. Elizabeth B. Davis, Mrs. William H. Dawley, Mrs. John Delaney, Mrs. Nelson Disco, Mrs. George Dolan, Mrs. Elizabeth Donnelly, Mrs. Francis Donohue, Mrs. Herbert L. Dow, Miss Laura Dowd, Mrs. William C. Dreschler, Mrs. Cornelius Driscoll, Mrs. J. Edward Driscoll, Mrs. William T. Driscoll, Mrs. E. F. Duff, Dr. Emma Dunham, Charles J. Dyer.

Mrs. Harry Eastland, Mrs. W. Manley Eastwood, Mrs. W. Manley Eastwood, Mrs. Thomas Eccleston, Mrs. Arthur Edwards, Mrs. W. S. Elliott, Mrs. Robert Emonds, Mrs. Thomas English, Mrs. Otto Ernst, Mrs. C. G. Eshbaugh.

Mrs. D. M. Falvey, Miss Lena Falvey, Miss Ella A. Fanning, Mrs. Joseph J. Fanning, Miss Carrie Farnham, The Misses Farrington, Mrs. John Fenton, Mrs. Joseph J. Fields, Mrs. Lyle H. Fillmore, Mrs. A. J. Fitzgerald, Mrs. Frank Fitch, Mrs. Nellie Fitzgerald, Mrs. W. L. Fletcher, Mrs. Frank A. Foster, Mrs. Albert A. Fournier, Mrs. W. U. Forschler, Mrs. Charles W. Frink, Mrs. A. C. Freeman, Mrs. E. D. Fuller, Mrs. Austin Furlong.

Mrs. Charles A. Gager, Mrs. H. H. Gallup, Miss Sue Gallup, Miss Minnie Galysh, Rev. and Mrs. Myron Genter, Mr. Richard S. Gernon, Mrs. Charles B. Gilbert, Mrs. Augusta Gillis, Mrs. Joseph Gionet, Mrs. Samuel Goldberg, Mrs. Frank Goldstein, Mrs. Aaron Gordon, Mrs. Jacob Grablesky, Mrs. Charles Greenman, Mrs. Richard P. Gregson, Mrs. Frank Grover, Mrs. Arthur Grodotzke, Mrs. Samuel Guilbeault.

Mrs. Hans Haag, Mrs. Frank N. Hall, Mrs. John D. Hall, Mrs. Joseph Hall, Mrs. Joseph H. Hall, Miss M. E. Hall, Miss Nettie Hall, Miss Mary Hallahan, Mrs. Irving Hamilton, Miss A. Haefner, Miss Lillian Hawes, H. F. Hanigan, Mrs. John E. awkins, Miss Elizabeth Hayes, Mrs. Edward W. Higgins, Mrs. H. E. Higgins, Mrs. Abner Hill, Mrs. Edwin Hill, Miss Mary Hill, Mrs. Annie Holmes, Mrs. Royal Holmes, Mrs. Don Houghton, Mrs. Ralph Howe, Dr. and Mrs. Samuel H. Howe, Mrs. Channing M. Huntington, Mrs. Arthur Howard, Miss Nellie Howle, Mrs. Gurdon Huntington, Mrs. E. P. Hurlbut.

Mrs. George L. Ingalls, Mrs. Charles G. Jacobson, Mrs. Henry D. Johnson, Mrs. Oliver L. Johnson, Mrs. Robert C. Johnson, Mrs. Alexander A. Kaminske, Mrs. Eva King, Mrs. Edward Kirby, Mrs. M. F. Kelly, Miss A. M. Kilroy, Mrs. R. E. Knup, Mrs. Andy Kremer, Mrs. Gustave Lackenbach, Mrs. Richard E. Lane, Mrs. William Larkin, Mrs. Harry LaTourette, Miss Harriet E. Leach, Miss Faith Leavins, Mr. and Mrs. Charles B. Lee, Mrs. Alfred E. Lemoine, Mrs. Daniel Leone, Mrs. H. M. Lerou, Mrs. F. M. Lester, Mrs. Abraham Levine, Mrs. Michael Levine, Mrs. Henry J. Lieberman, Mrs. John F. Lickwell, Mrs. E. E. Lincoln, Mrs. G. F. Lord, Mrs. George H. Loring, The Misses Lucas, Mrs. Lillian Lucas, Mr. Herbert Lucas, Mrs. J. J. Lynch.

Mrs. W. R. MacDougall, Mrs. Oscar Maine, Mrs. William E. Manning, Miss Lois Manning, Mrs. Frederick J. Maples, Mrs. Orrin S. Maples, Mrs. Orrin S. Maples, Mrs. John Mara, Miss Amy March, Mrs. C. R. March, Mrs. K. K. Markoff, Mrs. J. E. March, Miss Helen Marshall, Mrs. J. E. Marshall, Mrs. Washington A. Mather, Mrs. Earle Matthewson, Mrs. C. L. Moxon, Mrs. D. M. McCloud, Mrs. D. J. McCormick, Mrs. Henry L. McGill, Mrs. C. McGregory, Miss Annie McNamara, Mrs. Charles P. McNamara, Miss Sue McNamara, Miss Margaret McManus, Miss Louise B. Meech, Mrs. Edward Messinger, Mrs. Archibald Mitchell, Miss Betsy Mitchell, Mrs. Mary Moore, Mrs. Dennis Moran, Mr. and Mrs. A. Morin, Mrs. James Morton, Mrs. William S. Mowry, Mrs. Martin Mullin, Mrs. James Nell Mrs. Ernest Newbery, Miss Helen Newton, Mrs. Henry Norman, Miss Ella M. Norton, Mrs. William A. Norton, Mrs. F. O. Noyes, Mrs. H. C. Noyes.

Mrs. Michael O'Connor, Mr. and Mrs. Wm. T. Olcott, Mr. James O'Neill, Mrs. Michael O'Neill, Mrs. Patrick O'Neill, Mrs. C. H. Osood, Rev. Frank Palmer, Mrs. John F. Parker, Mr. George Parkinson, Mrs. Alexander Pasnik, Mrs. Nichols Pasqualini, Mrs. Aurin Payson, Mrs. Henry G. Peck, Mrs. Edmund W. Perkins, Miss Helen L. Perkins, Mrs. Robert W. Perkins, Mrs. Henry H. Pettis, Mrs. E. F. Phillips, Mrs. David A. Pitt, Miss Mary Porteous, Mrs. Henry F. Powers, Mrs. Charles W. Prentice, Mrs. Harry M. Prentice, Mrs. Charles H. Preston, Mrs. Benedict C. Pullen, Mrs. Michael Punch, Mrs. John C. Quinlan, Mrs. Wm. J. Quinn, Miss Agnes Raphael, Mrs. James M. Reid, Mrs. N. J. Reid, Mrs. E. J. Ravenell, Mrs. Edward A. Rich, Miss Male Richmond, Miss Mary E. Richards, Mrs. Paul Rigney, Mrs. John Riley, Mrs. James E. Roantree, Mrs. Harold E. Robbins, Mrs. Lee Roy Robbins, Mrs. Philip O. Roberts, Mrs. Frank L. Robinson, Mrs. Harold T. Robinson, Miss Louise Robinson, Mrs. Charles E. Rogers.

Miss F. Rogers, Mrs. George E. Rogers, Mrs. John F. Rogers, Miss Mary Rogers, Mrs. Walter Rogers, Mrs. J. N. Rosenberg, Mrs. Rose Rouke, Mrs. B. W. Ryan, Mrs. Frederick E. Sage, Mrs. Samuel Samuelson, Mrs. T. H. Savard, Mrs. Frederick T. Sayles, Mrs. Joseph H. Selden, Miss Ella C. Shannon, Mrs. Daniel T. Shea, Mrs. Dennie P. Shea, Mrs. Michael Shea, Mrs. George Shefer, Mrs. Wm. H. Shields, Mrs. A. Silverberg, Mrs. Charles Slosberg, Mrs. Samuel Slosberg, Mrs. Samuel E. Smiley, Mrs. Avery Smith, Mrs. Bartholomew Smith, Miss Beatrice Smith, Miss Eloise Smith, Mrs. Frank H. Smith, Mrs. F. Russell Smith, Mrs. R. F. Smith, Mrs. Margaret Spellman, Mrs. Wm. S. Spencer, Miss Lda Spofford, Mrs. George A. Stanton, Mr. Wm. L. Stearns, Miss Alif Stephens, Miss Laura Subert, Miss Margarete Suck, Mrs. Patrick Sullivan, Mrs. Lorin B. Sampson, Mrs. Henry T. Schutz, Mrs. Abner Schwartz, Mrs. J. W. Shea, Mrs. P. F. Shea, Mrs. Raymond Sherman, Mrs. James M. Sheridan, Mrs. Mary Skelly, Mrs. Alfred H. Smith, Miss E. Virginia Smith, Mrs. L. O. Smith, Mrs. N. E. Smith, Mrs. Herman Stelzer, Mrs. C. E. Stevens, Mrs. Fred Sudlow, Sisters of Mercy of Saint Patrick's convent.

Miss Annie L. Taft, Mrs. C. W. Taggart, Mrs. John Tarrant, Mrs. E. D. Taylor, Mrs. Harry F. Thiel, Mrs. Matthew Thune, Mrs. Witter K. Tingley, Mrs. Arthur M. Thompson, Mrs. Clarence G. Thompson, Miss Ella A. Toomey, Mrs. David Trachtenberg, Mrs. Cora L. Tracy, Mrs. Leon Trudeau, Mrs. George A. Turner, Mrs. Harry E. Turner, Mrs. Walter E. Turner.

Miss Ida Ufford, Mrs. Albert M. VanWagenen, Miss Annie E. Vaughn, Mr. and Mrs. Rufus H. Vaughn, Mrs. Whitney M. Vergason, Mrs. Henry H. Vignot, Mr. Peter Vulgares, Mrs. E. W. Washington, Mrs. Andru Wesoski, Mrs. Charles D. White, Miss Susan Whittlesey, Mrs. Herbert B. Wightman, Mrs. H. H. Willey, Miss Harriet Williams, Mrs. Clifford Wilson, Mrs. Helen Wilson, Miss Margaret Wohlleben, Mrs. O. C. Wolfe, Miss Julia H. Wood, Mrs. Frank L. Woodard, Mrs. H. H. Woodmansee, Miss H. E. Woodworth, George A. Yakis, Mrs. Joseph Yerrington, Mrs. Samuel F. Yerrington, Mrs. Louis B. Young, Mrs. Wm. B. Young, Mrs. Wm. M. Zumbro.

The district visitors were: Miss Jane McG. Aiken, Miss Mary A. C. Avery, Mrs. William R. Clark, Mrs. J. Frank Corey, Miss Alice W. Cogswell, Mrs. Joseph W. Curtis, Miss Emma J. Dawber, Miss Margaret Driscoll, Mrs. William S. Elliott, Miss Louise Ernst, Miss Glydis Holmes, Mrs. Florence Johnson, Mrs. Oscar H. Main, Mrs. Henry F. Parker, Mrs. Charles W. Prentice, Mrs. Edward A. Rich, Mrs. Fred Sudlow, Mrs. J. B. Wetherbee.

ICY STREETS MADE TRAFFIC CONDITIONS BAD

There were no accidents reported at police headquarters Thursday evening in spite of the slippery condition of the highways. The light fall of rain, freezing as fast as it fell, coated the sidewalks and highways with a layer of ice, making it necessary for pedestrians and vehicular traffic to proceed at a snail's pace. Shortly after 3 o'clock in the afternoon, the employes of the street department were out sanding some of the sidewalks. Reports from the surrounding towns brought the information that many cars were tied up due to icy highways.

CHAPMAN TECH FIVE COMPLETELY OUTPLAYS PLAINFIELD HIGH TEAM

(Special to The Bulletin)

PLAINFIELD, Jan. 17—Chapman Tech continued on their merry way in cleaning up the eastern Connecticut high school basketball teams here tonight when the small and light Plainfield high fell victim to a superior brand of basket-tossing. Chapman outclassed Plainfield in every department of the game winning handily 31 to 18.

With the Chapman machine working to perfection the Whalers swung into a commanding lead in the first quarter, piling up 12 points while holding the home team scoreless. Each scored six points in the second quarter. At the opening of the second half the Chapman second stringers took the floor and battled on even terms, each team again scoring six points. The Chapman varsity came back into the game in the last quarter to clinch the contest. McKelvie and Snoesky starred for the Whalers while Lang was the star for Plainfield. The summary:

Chapman Tech

	G	F	P.
Quinn, rf	1	0	2
Bucko, rf	0	0	0
McKelvie, lf	5	0	10
Geer, lf	0	0	0
Snoesky, c	5	0	10
Colby, c	0	0	0
John, rg	2	0	4
Funk, rg	1	0	2
Chikowski, lg	0	1	1
Greenwald, lg	1	0	2
	15	1	31

Plainfield

	G	F	P.
Bakanowski, lg	0	2	2
Shippee, c	0	0	0
Tracy, c	0	0	0
Lang, lf	2	3	7
Polywacsik, rf	2	0	4
	5	1	18

Score at half time, Chapman Tech 13, Plainfield 6. Referee, Dissinger. Time four 8-min. quarters.

AGGIES CLASH WITH MAINE THIS EVENING

(Special to The Bulletin)

STORRS, Jan. 17—With the Maine university contest scheduled for tomorrow evening in the Hawley armory, the fast moving Connecticut Aggie quintet was given a day of respite this afternoon following the strenuous Tufts game. The Nutmeggers beat the Medford quintet in a close and fast contest by the scant margin of two points following several baskets in succession by Ray Ryan, varsity forward and acting captain in the last few minutes of play.

The game tomorrow will be the second on the list of three contests which the Aggies are to participate in within four days. Saturday evening the Blue and White hoopsters will travel to Amherst where they will resume athletic relations with Massachusetts Aggies following a breach of two years. The latter contest was scheduled after the list of games had been posted.

Only one hangover is evident in the camp of the Aggies following the sophomore center, sprained his ankle sophomore center, sprined his ankle while playing in the first part of the last period that made it necessary to call time and have it taped. While attempting a running shot under the basket, the Nutmeg center overran the floor and fell into a row of chairs that caused a slight cut on his forehead and the injured ankle. The pain has left the injured ankle and it is very probable that he will start the Maine game.

CONN. GOLFER ELIMINATED IN NATIONAL TITLE QUEST

ST. AUGUSTINE, Fla., Jan. 17—(AP)—With elimination of Bob Wingate, Jacksonville, the defending champion, in the first match of the day providing the major upset, play in the national tourney of golf club champions went to the semi-finals today.

Arthur Manucy of St. Augustine defeated Wingate on the 19th hole and then fell by the wayside himself in the quarter finals at the hands of 17 year old Jock Cattell of Jacksonville, who won the qualifying medal yesterday.

Cattell today marched to the semi-finals with little effort. Tomorrow he faces Carl Dann, Jr., of Orlando.

In the other bracket, the semi-final match finds Harold Webber, Toledo, Ohio, pitted against Albert Hakes, Dunkirk, N. Y.

Webber's "double" birdie on the 12th was the high light of the afternoon's play. The Toledoan's tee shot hit a crow, killing the bird, and he laid his next shot dead to the pin to go down on his third stroke for a birdie.

Quarter final result this afternoon: Cattell defeated Manucy, 5 and 4. Dann beat Robert Stranahan, Westport, Conn., 2 and 1.

Webber won from William Duckwall, Chicago, 4 and 3.

Hakes defeated Franklin Gates, Montclair, N. J., 4 and 3.

FINISHERS PLAY BALTIC FIVE THIS EVENING

At the Baltic gym this evening the long deferred game between the U. S. Finishing company quintet and the Baltic Independents will take place. It is anticipated that this contest will be fast and furious from whistle to whistle. The Finishers will lineup with Archibald and Dabrowski, forwards, Tomivich, center, Duga and Finn, guards. Baltic will use its regular team, Wilcox and Depot, forwards, Ridgeway, center, Roode and Blanchette, guards.

Killilea's Condition Critical

MILWAUKEE, Wis., Jan. 17—(AP)—The condition of Henry J. Killilea, president of the Milwaukee Baseball club and prominent Milwaukee attorney, who suffered a paralytic stroke early today, was reported as critical by his physician, Dr. O. J. Lillie, tonight.

BASKETBALL BRIEFS

As regards the decline of basketball in Connecticut and the utter rout of the sport in Norwich, the following from James C. Keefe in the Waterbury American, an article written to him by a former Winsted high school and later semi-pro star, William Shea, in which he puts the blame for loss of interest in the court game on too much whistle blowing, may interest:

The very fact that basketball was eminently popular in days when officials never thought of changing the rules and when the dribble and personal play were very much in use is sufficient proof that the old style of basketball was liked by the fans. When the writer played on the Gilbert high school team, he found no lack of interest in basketball. Later when he joined the Winsted Goldenrods he found no lack of enthusiasm. For five years, from 1920 to 1925, he toured the state with that quintet and he remembers distinctly the packed houses, the rabid crowds; and at home, too, he remembers the turnout of fans, that usually taxed the capacity of the auditorium here.

And what were the conditions of play in those days of basketball's prosperity? There was individualism, plenty of it, there was teamwork, and there was the much abused dribble; all greatly in evidence. The people wanted the individual player, there was the color to the game, and by the way, every sport, no matter how great or small, will have individual stars, because all players are not equal in ability, some always being superior to others. That is a fundamental law, individuality. As for the much-maligned dribble, it added zest and speed to the game. A dribble, in the writer's opinion, should always be legitimate. Scoring points is the aim in basketball, and it matters not how it is done, whether by passing, dribbling or long shooting.

Shortly after strict refereeing came into evidence and basketball officials began changing rules, the game started to decline. People would go to a game and see and hear nothing but the referee. He supplanted the star, he blew his whistle for every minute infraction, team play of all kinds was demoralized, and the contest deteriorated into nothing more than a foul shooting contest. This necessitated further changes, but they could not repair the damage done—the people lost interest, and the game has nearly died. Many a time has the writer stood on a basketball court and watched the referee order stars out of the game from the floor—stars for whom the people paid their good money to see play; many a game has the writer played, only to stand about half of the 40 minutes to watch one side or the other shoot fouls—towards the end, in fact, it was difficult to get even a "sweat-up" so many times were the contests interrupted by the shrill whistle of the official.

You can't have popular basketball with the autocratic official blowing the whistle every ten seconds for a plethora of rules enacted by so-called basketball officials and for which the fan has no use. You can't save an enthusiastic following so long as the stars of the game are banished for minor infractions. You can't resurrect the game again by enacting more rules and attempting to curb individualism.

The whole trouble with the game today is too much referee, too many rules. Basketball has lost its zest by the effeminate regulations, by effeminate referees, and at present is nothing more than a good girls' game. Johnny Beckman, the famous individual star of the Celtics, has drawn thousands of followers to the game. Connecticut officials by their strict refereeing have driven thousands away.

EDDIE LORD WINS STATE JUNIOR LIGHTWEIGHT TITLE

WATERBURY, Jan. 7—(AP)—Eddie Lord, 129, won the junior lightweight championship of Connecticut from a home city rival, Mickey Genaro, 133 1-2 by rounding out an eight round decision here tonight. Lord dropped Genaro in the sixth round, after leading throughout with a hard right smash and Genaro was on the verge of a knockout thereafter. Results of other bouts were as follows:

Pat Igo, 139 1-2, Shenandoah, Pa., scored technical knockout over Johnny Georgia, 133, Trenton, N. J., in the third round.

Paddy Jones, 139, Waterbury, scored technical knockout over Joey Kramer, 174, Ridgefield, in the fifth round.

Max Marzinick, 128 1-2, Meriden, won a six round decision over Lucien Gregory, 124 1-2, Waterbury.

Ernie Palmer, 114, Waterbury, scored technical knockout over Jackie Rogers, 116, Waterbury third round.

LARGE NUMBER GOING TO PROVIDENCE BOUTS TONIGHT

A large delegation of Norwich fight enthusiasts are planning to go to Providence tonight to see Al Koziol in his fourth clash with Pete Salek of Lowell. Koziol who is training with Young Montreal writes that he fully intends to take Salek like Grant took Richmond in tonight's bout.

Next week Jimmy Quinn, Johnny Kop, and Freddie Beaude are slated to appear at the Arcadia arena.

National Hockey League Results

At Toronto—Les Canadiens of Montreal, 1; Toronto, 1. (Tie).

At Montreal—Montreal Maroons 0; New York American, 0. (Tie).

At Detroit—Boston Bruins 1; Detroit Cougars, 1. (Tie). (Overtime).

At New York—New York Rangers, 1, Chicago 0.

THIS DATE IN SPORTS

(From The Bulletin Files)

JANUARY 18

25 Years Ago

In Willimantic Saturday night the five local basketball artists, headed by Sunny Jim Ringland, gave the patrons something to talk about. The game was stopped in the third period with about five minutes left to play, the score standing 8 1-2 for Willimantic and 0 for Norwich. Kingberger, the referee, stopped the game when he had trouble with Gillan, Norwich guard, and notified Captain Ringland that he would give the Norwich team five minutes to come and resume play but he refused to put his team back on again and the game was forfeited to Willimantic.

10 Years Ago

Pat Moran, former manager of the Philadelphia Nationals, signed a contract to coach the Giants. Major and minor leagues to sign agreement today.

5 Years Ago

Rickard sets Dempsey-Gibbons bout for first week in June in New York.

Harry Wills may be suspended in this state by boxing commission. Baltimore Joe Gans, local light-heavyweight, loses bout to Silas Greene at Claremont, N. H., due to an injury of his right hand in the first round.

1 Year Ago

Taftville Crescents swamp Lawrence Felting five, 71 to 35. Jim Thorpe's World Famous Indians play tonight at Plainfield. Putnam high noses out Plainfield, 26 to 24. Church league basketball schedule announced.

FORMER YALE CHAMPIONS TO HELP IN COACHING

NEW HAVEN, Jan. 17—(AP)—Two former Yale intercollegiate champion track stars have given their services to aid George Connors and Frank Kaneley, Yale track coaches, in their specialties. Alfred C. Gilbert, '09, of New Haven, former intercollegiate and Olympic pole vault champion, will assist in that branch and Frederick G. Beck, '03, of New Haven, will promote the shot putters in which he was formerly intercollegiate champion.

Both men, although not signed as coaches, wil lend their aid from time to time in the workouts now being held daily in the Cox memorial field gymnasium.

PAAVO NURMI TO GO ON THE AIR TONIGHT

NEW YORK, Jan. 17—(AP)—Paavo Nurmi, the flying Finn, will speak from station WNYC at 7:15 tomorrow night on "proper training." The talk will be in Finnish and will be translated by Hugo Quist, Nurmi's American representative. John J. McHugh, veteran starter, will start Nurmi on his first appearance before an American radio audience with an introductory speech.

HOFFMAN, STAR DARTMOUTH FROSH GRIDDER LEAVES

HANOVER, N. H., Jan. 17—(AP)—W. J. Hoffman, of Lock Haven, Conn., captain of the 1928 Dartmouth freshmen football team, left college today. Family affairs was given as the cause.

Hoffman starred for the Green yearlings at guard last season and was considered promising material for the 1929 varsity eleven.

DANIELSON TOWNERS FACE STIFF BATTLE WITH LOWELL TEAM TONIGHT

Probably the fastest team to be seen in Danielson this year will be staged when the Danielson Towners play the fast Sacred Heart team of Lowell in Town hall tonight.

The Sacred Heart team comes to Danielson with a very enviable record and are in a class by themselves. The teams they have conquered to date are the U. S. Marines, Scranton Minere, Pierre Marquettes of Boston, Boston Clowns, Philadelphia Colored Giants and Boston Whirlwinds and it goes without saying in basketball circles that any team that can beat the above teams must have some team of their own.

This is just what the Lowell team has and as the Boston Globe states, they are just one great team. It is hoped that the fans will appreciate such a team as this coming to Danielson and will be out to show their appreciation. This team has lost but one game in its tour of the New England states during the last month.

Danielson has been practicing hard for this event and will put their regular team on the floor in hopes of adding another victory to their string. Williams will be at center with Armington, Gallup and Godreau at the forward positions while Heach, Burke, Poirier and Longo will play the guard positions. There will also be a fast preliminary at 7:45.

MRS. HURD REACHES THE SEMI-FINAL AT EDGEWATER

EDGEWATER PARK, Miss., Jan. 17—(AP)—Mrs. Dorothy Campbell Hurd, former American and British champion, will meet Mrs. Melvin Jones, Chicago veteran, in the semi-finals of the second annual Pan-American women's amateur golf tournament here tomorrow.

Mrs. Hurd today defeated Mrs. Jack Vilas, Hot Springs, Ark., 7 and 6.

In the lower half, Miss Marion Turpie of New Orleans, Southern champion, who today drew a bye, tomorrow will meet Mrs. John Arends, Evanston, Ill. Mrs. Arends defeated Miss Ariel Vilas, the spectacular 14-year-old Arkansas state runner-up.

CANADIAN CHAMPS TO COMPETE AT BOSTON

BOSTON, Jan. 17—(AP)—Percy Williams, the Canadian winner of the Olympic 100 and 200 meter sprints, will open his American campaign by participating in the 40 yard dash at the Boston A. A. meet here on February 2.

M. M. Robinson, of Hamilton, Ont., a member of the Canadian Olympic committee, notified Boston A. A. officials today that Williams would compete in four American meets, the Boston A. A. on February 2, the Millrose games in New York on February 9, the Meadowbrook Country club games in Philadelphia on February 13 and the New York A. C. meet on February 16.

TWO TEAMS HAVE ONE-LAP LEAD IN BIKE GRIND

NEW YORK, Jan. 17—(AP)—Thirteen teams pedalled their monotonous way around the Kingsbridge armory track tonight in New York's international six-day bicycle race with the standing unchanged by the night's sprints.

The Walthour-Winter and Dempsey-Hill combinations retained their lead over the field. Van Kempen and Rissetto and Grimm and Lands were in a tie for third place. At 10 p. m. 95th hour of the race, the leaders had covered 1,608 miles, 8 laps.

Trojans Lose

The fast Pioneer basketball team took a fast game away from the Trojans at the Christ church gym. The final score was 35 to 27. Hastings Coles and McNeil starred for winners, while Hindle R. Wonnacott starred for the losers. Blanchard has resigned from the Trojans when he received a bad knock which is likely to keep him out for the rest of the season.

AETNA BOWLING ALLEYS

National Industrial League

Yantic Woolen

Smith	81	98	100—	279
Molten	95	86	92—	273
Chimelewski	83	110	89—	282
Sillan	105	97	91—	293
Sidney	110	85	101—	296
Total	474	476	473—	1423

Norwich Woolen

Hildebrand	114	95	102—	311
Plaskitt	89	71	78—	238
Falcone	84	88	92—	264
Griené	105	99	108—	312
Bjorn	103	114	93—	310
Total	495	467	473—	1435

Tie game won by Yantic.

Winchester Woolen

Aldi	103	109	90—	302
Deane	100	78	78—	256
Steisner	93	104	76—	273
Quarto	93	96	106—	294
Swatzburg	86	104	98—	288

Roseff Motor Mart

Faragosso	97	98	103—	298
McGibney	78	82	86—	246
Pellerin	92	84	113—	289
Attan	114	117	106—	337
Young	124	94	103—	321
Total	505	475	511—	1491

EASTERN CONN. LEAGUE

Danielson

Thomas	118	99	109	326
Barnett	105	105	99	309
Sanborsh	106	105	104	315
Rondo	104	121	87	312
Tyrull	98	121	93	312
Total	531	551	492	1574

Jewett City

Pinckly	94	89	82	265
Franklin	80	88	80	248
Saunders	88	85	93	266
LaChapelle	79	90	81	250
Guillotte	88	79	83	250
Total	429	431	419	1279

BIG TEN FOOTBALL OFFICIALS SEEK RICHER GAMES

CHICAGO, Jan. 17—(AP)—Revolt over the failure to get increased fees has broken out among many leading football officials of the Western conference, John L. Griffiths, commissioner of athletics, admitted today. The officials, dissatisfied with the regular $50 fee, are filing schedules for outside games, drawing fees ranging from $100 to $150 for each contest.

The regular sum in the Big Ten is now $75, while in the East, the South and on the Pacific coast, the standard fee for all important games is $100, with many of the best officials getting as high as $200 to $250 for some big games. In case the minimum fee is paid an additional $50 is added if the officials must make an overnight trip to arrive at the scene of the game.

The dissatisfied officials declare they are not on a strike, nor antagonistic to the Western conference, but are filing their schedules with games in which they will be better paid. They see no reason, they say, why the conference should not remunerate its officials with fees similar to those paid in other parts of the country.

With huge stadiums completed in practically every Big Ten school and crowds averaging better than 30,000 in the conference, the officials believe the slight increase they demand is too trivial to be an issue with the directors of athletics.

Clean Play Takes Miami Feature

MIAMI, Fla., Jan. 17—(AP)—Clean Play, the favorite, won the Miami Inaugural handicap, carrying $2,000 added for three-year-olds and up, at the opening of the Miami Jockey club here today. Clean Play, owned by Mrs. V. M. Duncan, was ridden by Jockey G. Fields and covered the six furlongs distance in 1:12.

Edwards to Lead Brown Gridders

PROVIDENCE, R. I., Jan. 17—(AP)—C. H. Edwards, of Chicago, was elected captain of the Brown football varsity team by the 21 letter men this afternoon. Edwards, a halfback, has been a member of the team for two years and is rated one of the outstanding backs in Brown football history.

Chase to Meet Brice for Title

MIAMI, Fla., Jan. 17—(AP)—Lee Chase and Harcourt M. Brice will meet in the final round mid-winter golf tournament tomorrow at the Miami Country club by virtue of semi-final victories today. Chase defeated Jack Ryerson, Cooperstown, N. Y., 2 and 1, while Brice was winning from C. A. Roberts of Miami, 1 up.

Mantha Turns Pro

MONTREAL, Que., Jan. 17—(AP)—Georges Mantha, star defense man with the University of Montreal team in the Quebec Amateur Hockey association, today signed a professional contract with Canadiens of the National league. Mantha, a brother of Sylvio Mantha, Canuck defense man, left with the team for Toronto today where it meets the Leafs tonight.

INVESTIGATING ALLEGED "TWILIGHT SLEEP" DEATH

ALBUQUERQUE, N. M., Jan. 17—(AP)—The death of 18 year old Helen Haskew inmate of the New Mexico girls' welfare home as the alleged result of an injection of twilight sleep today became subject of an official inquiry by a legislative committee headed by Governor R. C. Dillon.

Closely following announcement by Prosecutor Eugene Lujan of Albuquerque that charges would be filed in connection with the girl's sudden death, the chief executive opened a hearing at the state institution and heard the testimony of Faye Graves, another girl inmate. Miss Graves testified that twilight sleep had been administered to her eight times, as far back as last October.

AFGHANISTAN'S NEW KING ERSTWHILE REBEL LEADER

LONDON, Jan. 17—(AP)—Afghanistan had its third king within the short space of a week tonight, reports from Moscow purporting to be of Kabul origin indicated.

The new king was Hatibullah Khan, a rebel leader whose nick-name, Bacha Sakao, means "water boy." His ascension followed abdication by Inayatullah, younger brother of Amanullah Khan, from whom Inayatullah gained his throne only a week ago.

Although the reports had been confirmed from no other source, there seemed little inclination to question them. In fact, dispatches from New Delhi, British India, said that Bacha Sakao was in control of the Kabul area.

A man doesn't have to be a millionaire in order to be sinsere.

BASKETBALL

Y. M. C. A. Gym

Friday Eve, Jan. 18

N. F. A. vs.

BRYANT-STRATTON

(Providence)

PRELIMINARY AT 8 P. M.

Admission 35c.

BASKETBALL

Town Hall

Danielson

TONIGHT

DANIELSON TOWN TEAM

vs.

SACRED HEART of Lowell

ACADEMY CLASHES WITH FAST BRYANT-STRATTON TEAM TONIGHT

N. F. A.	Bryant-Stratton
Stevens, lf	lf, Mercier
Fagan, rf	rf, Steinberg
Dickerman, c	c, Gallup
LaCroix, lg	lg, Hopkins
Barber, rg	rg, Chorney

Preliminary game at 7:45.

Tonight at the Y gym the Academy plays its third basketball game of the season, meeting the strong Bryant-Stratton Business college five of Providence in one of the feature games of the year. The main game is expected to go on about 8:30. A preliminary between the Y Emps, the city's leading junior team, and the Willimantic State Trade school, will be called at 7:45.

In the main game the Wildcats will be after their second victory of the season. Last Friday in Putnam the Red and White dropped its opening game and then reversed the decision against Pratt high of Essex at the Y Monday night of this week.

Coach Courtland C. Whitney will present his strongest lineup in an effort to turn back the Little Rhody invaders. Many who have seen the team play predict that once the Academy gets experience it will be a tough team to beat. It is doubtful if the locals have received much of it so far. Tomorrow night at Torrington N. F. A. meets Torrington high.

WHO · MADE · IT · THE · MODE?

He did...and She did...but for different reasons

To him, HUPMOBILE had always been a man's car. Good-looking, yes! But its specialty was performance. Sweet, trouble-free, endless transportation. Then came HUPMOBILE with two new cars, the Century Six and Eight. They had new chic. New charm. New smartness. The spartan of all motor cars now became the fashion plate. And his car became her car, too.

THE CENTURY SIX, $1345 to $1645 • THE CENTURY EIGHT, $1825 to $2625

Custom and standard, all prices f.o.b. factory • Equipment, other than standard, extra

EVENING WRAP····BY MOLYNEUX

CAR····BY HUPMOBILE

Joe Moore's Garage

95 Chestnut Street · Phone 2838

NOANK

GOOD CATCH OF FISH WHEN MARKET IS HIGH

George Adams, owner of the boat Gertrude, came in Tuesday evening with 35 barrels of fish. This is an exceptionally good catch for this time of year. Fish is bringing a good price in the New York markets on account of the scarcity and the poor weather.

Joan, daughter of Mr. and Mrs. Jerry Sullivan, is able to be about after an attack of grip.

Washington council, Junior Order of United American Mechanics, held a meeting Tuesday evening in Mechanics' hall. The new officers were in their chairs and one application was received. Refreshments were served by the committee after the meeting.

Tuesday night was the coldest in the village this winter and the mercury reading in some places was 7 degrees below zero.

Mrs. Frank Scaplen entertained the Reading club Wednesday afternoon. After the session, refreshments were served.

There is 5 1-2 inches of ice on Chesebro's pond and men will soon begin to harvest it.

Mrs. Lois Thorsen entertained the Silver Links at her home. The afternoon was spent in making quilts, after which refreshments were served and a social hour enjoyed.

Many people of the village have been finding flocks of English starlings which appear each day in the yards. They throw crumbs and suet out to the birds and they are always waiting for it, especially since the last snow storm. The birds in many instances are tame and if once fed are about looking for more.

Freeman Rogers was a recent caller on relatives at Spring Hill.

Mrs. Theodore Russell of New London was a recent caller on her aunt, Mrs. Laurence Ashcroft.

The Noank Baptist church team was defeated by the fast Rotary club Boy Scout team, of New London, Wednesday evening, 57 to 10. The Rotary club team was a much heavier and more experienced team than Noank. They passed all round the local team. The game was played before a large number of fans. The score at the half-time period was 33-3, Noank making but one basket and one foul. Rakowski, center for the Rotary club, was high scorer with 22 points to his credit. Eko Ballestrini, forward for Noank, led his team with six points. The officials were: Referee, Fitzpatrick; scorer, B. Bracci; timer, E. Ellis.

Robert Anderson of Yale is spending a few days at the home of his parents, Judge and Mrs. Arthur P. Anderson.

Miss Sara Ellis has entered the employ of the Rossie Velvet company.

Miss Norma Dooley of Westerly is visiting Mrs. John Tourjee.

Alfred Ward, Bernard Davis, Frank Schoonmaker and Merton Beebe attended a rehearsal of Rollinson's band in Mystic Tuesday evening.

MYSTIC

LOCAL AVIATION FIELD AND PARKING CONSIDERED

At the meeting of Mystic chamber of commerce held in the office of L. E. Vatet, Tuesday evening the two principal items of business were first, in regard to having an aviation field in Mystic; Joseph Santin was delegated to find a suitable place and secure as much information as possible in regard to aviation; secondly, William L. Main has offered to let merchants who come to work in their cars, park the machines in the open space at the rear of the Main block. This will undoubtedly work out well, as a number of cars are parked along the streets all day, and sometimes it is impossible for a driver wishing to park but a short time, to find a place.

Recovery From Illness

Mildred Gremley, daughter of Mr. and Mrs. Charles M. Gremley, who has been very ill, is reported as somewhat improved.

Lewis Page is confined to his home in Quiambaug by illness.

Mystic Rod and Gun club is to hold a meeting this (Friday) evening.

Elected Officers

Ladies' Aid society of Old Mystic Baptist church met with Mrs. J. H. Williams Wednesday afternoon. The mission meeting was also held, it being the annual meeting, the following officers were re-elected: President, Mrs. F. M. Mitchell; vice president, Mrs. M. B. Caswell; secretary, Mrs. D. F. Wheeler; treasurer, Mrs. C. E. Holmes; Jello with whipped cream, cookies, tea and candy were served.

Given Masonic Burial

Funeral services for Silas Maxson, were held from his home at Willow Point Wednesday afternoon, Rev. L. J. Shepler, pastor of the Baptist church officiating. At the chapel in Elm Grove cemetery, the Masonic burial service was carried out by the officers of Charity and Relief lodge, No. 72, A. F. and A. M., Worshipful Brother E. W. Gaskell, acting as master. Burial was in Elm Grove cemetery, the bearers being Percy H. Morgan, Leonard Allyn, George B. Lewis, Charles H. Reynolds, Gurdon Gates and Theodore Anderson.

Harry H. Anderson

Private funeral services for Harry H. Anderson, who died early Tuesday morning, were held from his late home in West Mystic, Thursday afternoon at 2 o'clock. Rev. Frederick F. Williams, rector of Calvary Episcopal church, Stonington, read the service. Burial was in Evergreen cemetery, Stonington. Mr. Anderson was born in Stonington, July 21, 1872, the son of Jerome S. and the late Emma Horn Anderson. He was an agent of a life insurance company and had an office in New London. He is survived by his wife Mary A. Anderson of West Mystic, his father, Jerome S. Anderson, four brothers, Jerome S. Anderson, Jr., Eugene Anderson, all of Stonington, Judge Arthur P. Anderson, Noank and Carl Anderson of Pasadena, California, and two sisters, Miss Emma V. Anderson of Stonington and Mrs. Catherine Lamphere of Providence.

To Observe Birthday's

When Williams Woman's Relief Corps. No. 42 met in G. A. R. hall, Tuesday evening, standing committees for the year were named by the president, Mrs. Eleanor Lucy. A new idea, which was put into practice at this meeting, is to have a birthday social each month for those whose birthdays occur during the month. The three members who had birthdays in January were unable to attend the meeting, but the cake was cut and generous slices were sent to them. A short program given consisted of vocal selections by George White and violin selections by Miss Blanche LaFargue, of Noank and readings by Mrs. Lucy A. Burdick.

A new method of removing warts was revealed to Frank Hindman of Chicago by a robber at Toledo, O. Hindman was accosted by the robber and handed over $35. Then he yelled and started after the robber, who turned and fired. The bullet grazed Hindman's cheek, removing a wart of long standing.

CROSS-WORD PUZZLE

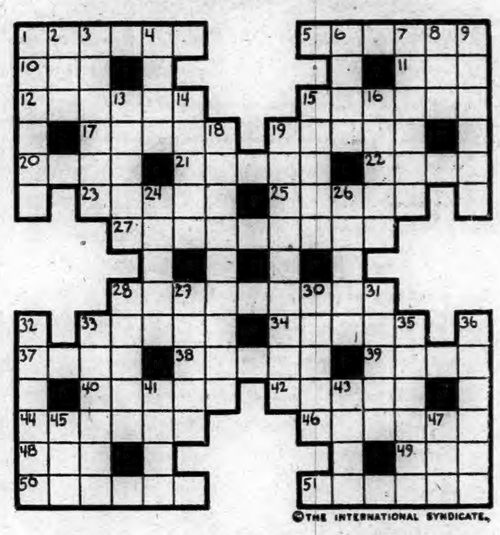

©THE INTERNATIONAL SYNDICATE.

HORIZONTAL

1-Island group of Scotland
5-Inclines
10-Street (French)
11-Decay
12-Inborn
15-Laudation
17-A vestige
19-Bland
20-An image
21-The mother of Ishmael
22-One of the continents
23-An island, British W. Indies
25-Smallest in size
27-Tender feeling
28-State of being tired
33-Famous French sculptor
34-A mountain nymph
37-Opened (poet.)
38-An exudation of certain plants
39-Filled

HORIZONTAL (Cont.)

40-To put off
42-To prevent
44-Roamed about (colloq.)
46-A country of Europe
48-A Japanese general
49-Skill
50-The character of a person
51-Makes smooth and even

VERTICAL

1-A primary source
2-A small stream
3-An American pioneer and soldier
4-Short for Henrietta
6-A constellation The Lyre
7-A clergyman
8-Greek goddess of the dawn
9-Pertaining to a stela
13-A city S. E. France

VERTICAL (Cont.)

14-Combining form. Headgehog
15-Thick soup
16-Haiti (naut.)
18-A dweller in the Eastern United States
19-Resembling a salmon
24-Put out
26-The plant that furnishes aniseed
28-Chief of the Norse gods
29-Ventilated
30-Eagles
31-More secure
32-Customary
33-An enclosed fortification
35-A seaport of Natal, Africa
36-Same as "plaits"
41-Dread
43-To inform
45-River in Russia
47-Anger

Solution of Yesterday's Puzzle

IT'S HERE!

Silberman's February Furniture Sale

The Betty 4-Room Outfit

LIVING ROOM OUTFIT consists of Large Divan, Wing Chair and Club Chair covered in Jacquard of pleasing tone, one Davenport Table, Table Lamp and Shade, End Table, 2 Cushions, 1 Floor Lamp and Shade, Smoker and one pair Book Ends.

DINING ROOM OUTFIT consists of Large Size Buffet, Extension Table, Five Side Chairs and one Host Chair finished in Walnut of wonderful design. Chair seats covered in Tapestry and Buffet Mirror.

BEDROOM OUTFIT consists of Full Size Bow-End Bed, Large Dresser and Chest of Drawers, all finished in walnut and of charming design, one National Spring, Soft, Sanitary Mattress, one pair Pillows, Bedroom Chair and pair Pictures.

KITCHEN OUTFIT consists of Porcelain Top Table and four Chairs, Three-burner Gas Range and Linoleum Rug. An outfit you will be proud to have in your kitchen.

Each Room Can be Purchased Separatel

SATURDAY SPECIALS!!

PORCELAIN TOP TABLES

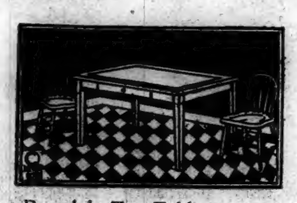

Large Size Porcelain Top Table—FOR SATURDAY ONLY $3.98

BED OUTFIT

Beautiful Full Size Bed, National Spring and Soft Sanitary Mattress—FOR SATURDAY ONLY . $14.50

$2.00 Will Deliver This Outfit to Your Home

USE OUR BUDGET PLAN

SILBERMAN'S

37-41 MAIN ST. TEL. 3050 NORWICH, CONN.

YOUR CREDIT IS GOOD HERE

BIG SAVINGS

On Certified Home Remedies, Patent Medicines and Sundries. Now is a good time to replenish your medicine chest with always-needed goods at money-saving prices.

Two Day Sale, Friday and Saturday, Jan. 18-19

75c Baume Bengue	53c
$1.00 Lavoris	79c
25c Woodbury's Facial Soap	18c
$1.50 Agarol	98c
50c Ipana	33c
75c Dextri Maltose	59c
$1.50 Maltine Preparations	95c
35c Vicks Vaporub	27c
$1.00 Nujol	69c
45c Kotex, 3 for	95c
$1.00 Waterbury Compound	79c
$1.00 Ovoferrin	83c
25c Johnson's Baby Powder	18c
60c Forhan's	39c
50c Pepsodent	39c
$1.50 Patch's Cod Liver Oil	$1.19

CERTIFIED HOME REMEDIES

50c Rubbing Alcohol (pint)	39c
50c Aspirin Tablets (100, 5 gr.)	39c
25c Mercurochrome (2% solution)	19c
25c Epsom Salts (pound)	17c
25c Castor Oil (3 ounces)	19c
25c Tr. Iodine (applicator bottle)	19c
50c Red Cherry Cough Syrup	39c
$1.00 Vinko Tonic (System Builder)	89c
75c Russian Mineral Oil	69c
20c Rochelle Salts (2 ounces)	14c
35c Cascara Aromatic	23c
20c Boric Acid (4 ounces)	15c
25c Powdered Mustard (4 ounces)	19c
25c Hinkle Cascara Tablets (100)	19c
25c Cold Tablets (Special)	19c
50c Stay-Nice (For Hair)	39c

$1.75 Hot Water Bottle 2 year guarantee **$1.19**

VARIETY Sweet Bits of This and That **2 lbs $1.00**

SPECIAL Owen Tooth Brush, Magnesia Dental Paste—Both **35c**

Your Doctor has a reason for specifying Mara's. He knows that in this Drug Store his prescriptions are compounded accurately and with great care. He knows that this store is well equipped with every drug necessary to the proper filling of prescriptions. If you were to investigate you, too, would insist on Mara's.

Agent for WHITMAN'S CHOCOLATES

MARA'S DRUG STORE

235 Main St. Phone 157

Agent for MARY OLIVER CANDY

THE FARMER MUST SETTLE HIS OWN PROBLEMS.

(Written Specially for The Bulletin)

When Paul Revere reached Lexington, that foggy April morning, bearing news that the redcoats were marching out of Boston, and the clanging bells sent the alarm over the sleeping countryside, the angry farmers pulled down their long-barreled guns and started for the village green, each one by himself and, so far as he might know at the time, for himself.

They didn't wait to be formed into companies or platoons or even squads. They didn't wait to have ammunition, or supplies or orders served out to them. They didn't wait to be instructed as to where they should "form" or where they should "deploy" or where they should "fall back." They grabbed their guns, slung the old powder horns and bullet bags over their shoulders, dropped a few spare flints into their pockets and set out, each one down his own farm lane or around his own barn, for the hamlet at which their enemies were aiming.

Emerson's famous phrase of "the embattled farmers" gives to many a wrong impression—the sense of battle lines and ranks of riflemen blazing away at the disciplined files of the British. As a matter of cold fact, these farmers potted the red-coats much as they had been accustomed to shoot at bear and deer, from behind trees or stone walls, or any other shelter and ambush, each one for himself. There might, indeed, have been a small knot of them near the rude bridge which spanned the little creek just out of Lexington. But even that was not pre-arranged or ordered. It just happened so, since this seemed to several of them a good spot to fight from. But the great majority "went it alone," in the usual pioneer fashion, and never thought of asking what the plan of battle was, nor whether their flanks were protected, nor whether there were reserves anywhere to fall back on.

That little affair, which succeeding battles made significant and historical, illustrates forcibly one of the changes in the makeup of New England farmers which has taken place since that time.

Then every one was his own boss and hired man, as well, at the same time. He was wholly unaccustomed to either giving or taking orders.

He just did things; did them himself, for himself and by himself. That was the way he plowed, the way he planted, the way he harvested, and when emergency arose, the way he fought.

His house, be it manor or log hut, was his castle; he was himself its garrison; he was both general in command and private with the gun; his farm was his principality, from which he drew practically all his own supplies, and on which he lived independently of the rest of the world. When a need arose—any need, whether of labor or of defense—he prepared to meet it from his own resources, in so far as lay in his power.

There is still something of that old spirit and personal independence left among a few New England farmers. But over the rest of the country, it seems to be sadly missing. It has become a rarity, even among the hills and intervales where it flourished of old.

Now-a-days, farmers like other men seem to be infected with the herd spirit. They want to go in flocks and droves. They must have leaders. They must act by and through organizations. Instead of camping, gun on knees, upon their own doorsteps to defend their own rights they want some one else to defend them.

Especially the government.

No matter what goes wrong a large part of them promptly unite in the demand that government "do something."

There are no more bears to shoot, no more wild Indians to hold off, no more British invaders to fight. But, if there's a drought, or a grasshopper invasion, or a hail storm, or labor grows greedy, or profiteers gobble too hoggishly, or some crop produces a glut in the market—small matter what it is that happens, the howl immediately rises that government must "do something" to prevent or cure or punish.

Now, I am not entering the lists to defend even "the spirit of '76,' I recognize as readily as any one that different times make different manners. The strategy which was all right in days of flint lock muskets and three-pounder cannon doesn't fit these times of high powered rifles and bomb-dropping airplanes. The times change, and we change with them, whether we want to or not. I'm perfectly willing to admit that I don't think a scattered gathering of undisciplined farmers, each banging away on his own account, would make much of an obstacle to a regiment of "doughboys" armed with modern rifles, with popping machine guns on their flanks and armed airplanes flying overhead, dropping "tear-gas" or "mustard gas" shells or some like bedevilments.

But,

Haven't we any fighting spirit of our own left? Has our "spunk" all avaporated? Haven't we carried this appeal to government a leetle too far? Wouldn't some measure of return to the sturdy self-independence of our sires be an improvement?

It would seem that I am not alone in asking such questions. The other day the Toledo (O.) Blade concluded an editorial with this paragraph:

"The farmers could do no better when leisure gives them a few moments for hard thinking than ponder upon the value of those governmental institutions which, at least by advertisement, are established for the special good of agriculture. Are the bureaus and the hordes of bureaucrats worth the price at which they come? If not then what are they worth? How much better off is agriculture under a complex government than was agriculture when government was infinitely more simple?"

That's worth serious consideration. How much better off is agriculture today right here in New England, than it was before government undertook to coddle it, like a sick baby in swaddling-clothes?

Oh, yes, I understand fully about the wonderful advances in farming tools. I appreciate the value of the mowing machine, and the self-binding reaper, and the silo, and the tractor, and the scores of other inventions which have made farming easier. But the stubborn old question still rises: Is New England farming any more prosperous than it used to be? While one man may say, off-hand, that it is, a half dozen deserted homes on what used to be profitable farms will offer mute but irresistible witness to the contrary.

"Let George do it," is the slogan of the age, on the farm as truly as in the factories and the shops.

"I'll do it myself," was the spirit of the olden days.

Had the farmers of Lexington and Medford and Malden and Concord, when the wild bells' clangor told them of the British advanced, waited for government to "do somethin'" about it, that advance would not have been halted and turned into a shameful retreat and rout.

Said one old farmer: "I never get as much work done when I sit in my chair and say 'Go, boys, and hoe that corn, as when I grab my own hoe and yell, 'Come, boys, and help me flush it up'!"

The simple truth is that farming is a matter in the hands of the farmers—not the government.

It will be successful in just so far as the intelligent and strenuous work of the farmers themselves makes it so; not through any governmental favors or mollycoddlings.

It is still true that those who would be free themselves must strike the blow. It is no less true that the farmer who would win deserved success must win it by his own efforts. "There is no discharge in that war." Nor is it one for which substitutes can be hired. Outside agencies may somewhat help or somewhat hinder. But they are side issues, at the best. The work of making each farm a success must be done on that farm by that farmer himself.

And he'll never do it by tumbling on his nose at the first growl of the thunder and praying government to save him.

How and in what way each farmer is to do this is up to him. There is no use trying to lay down specific rules. The fight is and always must be, in farming, a fight of outposts, where each scout must do his work under the conditions before him. The tactics which govern big set battles are of small value to him. He must take things as he finds them, plan his own strategy, do his own shooting and take his own risks.

In a general way there are three things which may be said:

First. The farmer must revert to what are sometimes sneeringly called "old-fashioned ideas" of thrift. He must learn to save the little odds and ends; he must make the most of every small help; he must contrive some way to make even the wrath of his bug and weed enemies serve him.

Second. He must work—and work like the Old Scratch at times, whether he feels like it or not, whether the signs are propitious or not, whether he can get help or not. Did you ever stop to think that practically all farm machines have been invented and manufactured to make work easier? Not, as they should have been, to facilitate and insure the doing of better work? The farmer's work is hard, at the best. Nothing can ever turn it into play. What he needs is not so much advice or machines to make it easier as to find out some way to make it count for more.

Third. He must plan his campaign for results. He must find out not only what his land will produce, but what, in that list of productible crops, is likely to sell best. He must stop raising wheat or potatoes or hay, if those crops are going to be a drug on an overstocked market. He must, somehow, find out what things he can raise which other people will want in French cabinet.

to buy at good prices. Then he must raise such things. It may be he'll have to put the old corn-lot int red raspberries. Or the old potato-patch into cabbages. Well, why not, if red raspberries and cabbages are in biz demand at high prices, while corn and potatoes can't be sold for enough to pay cost of raising? His work isn't to raise what he happens to find it easiest to produce, and then hunt up customers to take it off his hands at any old price, but to raise what the other fellows want so badly that they'll bid against each other their eagerness to get it.

Of course, these are only general suggestions. Equally of course there are other factors in the problem. In truth no two farmers' problems are quite the same.

My point is that each one must be met by the farmer and settled by him, sooner or later. He might as well tackle it, first off, and find out whether he's a winner or a fizzle. The longer time he spend grumbling and whimpering to government for help, the more he postpones the day of decision.

This doesn't mean that he shouldn't avail himself of all the knowledge and all the experience which he can rake, scrape and gather from whatever source. He isn't required to build a Chinese wall around his farm to keep out ideas as well as automobile thieves.

But it does mean that he's got to save himself, if he's to be saved at all. "We've got to do it ourselves, brethren."

THE FARMER.

A prophet is a person who expects the expected.

Clear Your Head

KONDON'S will do it quick — Cold in head, cough, coryza, nasal and dry catarrh, headache, earache, deafness, sore nose, sore lips, bad breath, roseacid, hayfever. Ask your doctor, nurse or dentist. At druggists 30c or 60c in tubes. Thirty-eight years doing good.

FREE—20 treatment tin. Write for yours now. KONDON, MINNEAPOLIS, MINN.

KONDON'S CATARRHAL JELLY

When YOU WANT to put your business before the public there is no medium better than through the advertising columns of The Bulletin

CARPENTERS TOOLS

CARPENTERS and Machinists trade with us because our tools and hardware are standards of quality—and prices are lower than elsewhere. Satisfaction is guaranteed—or your money is refunded in cash—not in trade checks, store checks or rain checks.

Hammers

Here is a he-man claw hammer, made by Vaughan & Bushnell. The head stays "put" and the handle is not just strong—it is "tough" $1.00

Planes

Good tools produce good jobs. If you never tried our plane—come in and ask us about this one. No. 4 ..... $1.98

Collins Axes

Only good steel with the right temper holds a good edge. Selected for quality of steel and its tough wood handle—3½ lbs..... $1.98

Improved Bit Braces

Pexto produces many models, but this one is favored by them (and us) for easier, faster, cleaner work. Complete with 4 bits $3.98

FRANKLIN HARDWARE CO.

Franklin Square Norwich, Conn.

THE RECORD-BREAKING NEW NASH "400"

Special Six "400" Sedan $1477 Delivered fully equipped

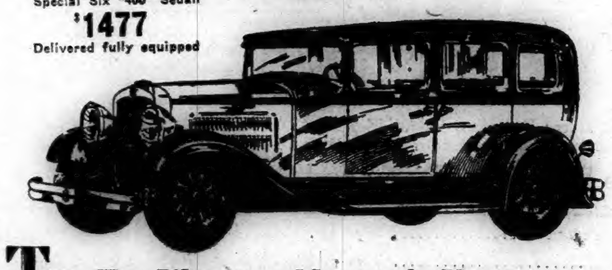

TAKE THE WHEEL and learn why NASH can say:

"World's Easiest Driver Control"

EFFORTLESS steering . . . softness of clutch action . . . quick brake response—these are features of the Nash "400" that give new delight to motoring.

Thousands of "400" owners will tell you that to them driving is never tiring. For the Nash "400" has "World's Easiest Driver Control."

This is a strong claim, but we make it earnestly, and with the firm belief that it is an unvarnished, accurate statement of fact.

We invite *you* to test it. Ask us for a Nash "400" to drive. Take it through the severest traffic, up to and away from stop-lights. Try parking in difficult places.

See how effortless are even the sharpest turns, with what ease brake and clutch pedals operate, how swiftly motor and brakes respond. *You'll find yourself driving with more driving confidence than you ever had before.*

And you'll know what a truly remarkable car the Nash "400" is!

9 Sedans from $973 to $2131, 8 Coupes, Cabriolets, Victorias from $973 to $1912, delivered

The New NASH "400"

Leads the World in Motor Car Value

IMPORTANT "400" FEATURES—NO OTHER CAR HAS THEM ALL

Twin-Ignition motor
12 Aircraft-type spark plugs
High compression
Houdaille and Lovejoy shock absorbers (exclusive Nash mounting)
Salon Bodies
Aluminum alloy pistons (Inner Struts)
New double drop frame
Torsional vibration damper
World's easiest steering
7-bearing crankshaft (hollow crank pins)
Bijur centralized chassis lubrication
Electric clocks
Exterior metalware chrome plated over nickel
Short turning radius
Longer wheelbases
One-piece Salon fenders
Clear vision front pillar posts
Nash Special Design front and rear bumpers

RING BROTHERS

21 Chestnut Street Telephone 1290

INTERSTATE

Here's A Bargain!

Saturday Sale Bedroom Suites 4 Pieces for $79

... $5 DOWN ...

delivers this suite—Balance easy

Tomorrow the price of this suite will be $79! Promptly at 9 in the morning, one great purchase of these suites will go on sale. $79 gives you the FULL-SIZE BED, CHEST, CHOICE OF DRESSER or VANITY and BENCH. Each piece is excellently built of hardwoods, finished to match walnut furniture. A dainty floral motif adds a touch of color. If you want to see one of the greatest bedroom suite bargains ever, BE HERE AT 9 TOMORROW MORNING! Just bring $5!

A Wonderful Opportunity—Don't Miss It!

Sale of Steel Beds

Here is a wonderful value in a beautiful sturdy, brown finish steel Bed

$5.95

121-125 Main St., Norwich

Interstate Furniture Company

121-125 Main St., Norwich

Committees Named In Senate and House

(Continued from Page One)

vid W. Pitcher, Lebanon; Lorenzo D. Fairbrother, Jr., Stonington; Tyler, Saybrook; Robert E. Foote, Hebron; Mitchell, Fairfield.

Engrossed Bills—Johnson, Manchester; Mahony, Derby.

Federal Relations—Pelton, Clinton; Kemp, Darien; Baldwin, Woodbridge; Sparks, West Hartford; Dodd, New Milford; Russ, Shelton; William S. Hunter, Killingly; Clarence O. Lyon, Woodstock; Wheaton, Washington; Martin, Woodbury; Davids, Greenwich; Tobin, Waterbury; Maher, New Haven.

Finance—Mitchell, Woodbury; Senior, Bethel; Church, South Windsor; Chamberlin, Windsor; Alsop, Avon; Bradley, Beacon Falls; Clark, Berlin; Gilbert, Danbury; White, Guilford; William F. Johnson, Pomfret; William Marvin, Lyme; John C. Russell, Haddam; Claude B. Tachummi, Stafford.

Fish and Game—Wilcox, Sharon; Root, Norfolk; Todd, North Branford; Shattuck, Granby; Bidwell, Glastonbury; Stone, Kent; Schreiber, Redding; Clarence O. Lyon, Woodstock; Arthur W. Savage, Andover; Chas. S. Brown, Franklin; Seifert, Durham; Judd, Middlebury; Thompson, Colebrook.

Forfeited Rights—Hungerford, Watertown; Cambria, Middletown; Keeler, Cheshire; Pickett, Fairfield; Gibbs, Harwinton; Reed, Chaplin; Harris, Killingworth; Hubert P. Collins, Columbia; Stone, Southbury; George A. Ross, Lisbon; James H. Marriott, Sterling; Kirtland, Old Saybrook; Malloy, Derby.

Humane Institutions—Russ, Shelton; Gibbs, Harwinton; Buckingham, Oxford; Woodward, Bolton; Hine, Cheshire; Justin M. Burrill, Ashford; Martin, Woodbury; J. Warren Stark, Lyme; Silliman, Chester; Emery, Stamford; Judd, Middlebury; Hubert P. Collins, Columbia; Miller, Hartland.

Incorporations—Thornhill, Brookfield; Blakeslee, North Haven; Broadbent, Hamden; Frederick W. Jacques, Waterford; Johnson, Norfolk; Hull, Madison; Hunter, Killingly; Schreiber, Redding; Rizner, Union; Hodge, Roxbury; Clark, Berlin; Samuel P. Willard, Colchester; Irving R. Main, Stonington.

Insurance—Stone, Southington; F. W. H. Bill, Somers; Buell, Litchfield; Whittemore, Naugatuck; White, Plainville; Button, Rocky Hill; Bradley, Bloomfield; Hagarty, Windsor; Keeler, Wilton; Broadbent, Hamden; Bidwell, Glastonbury; Roberts, Barkhamsted; Frank M. Lincoln, Windham.

Judiciary — Johnson, Manchester; Light, Norwalk; Alcorn, Suffield; Peck, Bristol; Larash, Orange; Seymour, West Hartford; Finney, Greenwich; Kelsey, Branford; Aubrey, Meriden; Chas. A. Pelton, Clinton; Bradley, Westport; Fisher, Stamford; Edward L. Dennis, Scotland.

Labor—Johnson, Sherman; Thornhill, Brookfield; Woodward, Bolton; Mackey, Glastonbury; Bradley, Beacon Falls; Frederick W. Jacques, Waterford; Hodge, Roxbury; Dimock, Willington; Banks, Weston; Bierce, Sharon; Merritt, Colebrook; Stone, Kent; Carrington, Bethany.

Legislative Expenses—Thomas R. Ball, Old Lyme; Platt, Milford; Hiram W. Sheriver, Groton; Allen, Plymouth; Hemming, Norwalk; Porter, Bethlehem; Fred I. Phillips, Montville; Bidwell, Glastonbury; Cole, Newtown; Jackson, Naugatuck; Rosenberger, Enfield; John M. Bessette, Brooklyn; Esdras Blanchette, Thompson.

Manual and Roll—Clark, Berlin; Hanbury, Newington; Clark, Haddam; Buckingham, New Milford; Wakelee, Wolcott.

Manufacturing—Jones, New Hartford; Larash, Orange; Cramer, Wethersfield; Emory, Stamford; Walters, Prospect; Goettler, East Windsor; Stone, Southington; Wilford, Cornwall; Hackney, Farmington; Shields, Ridgefield; Noble, Cromwell; Charles N. Brush, Bozrah; Raphael Seney, Plainfield.

Military Affairs—DeLacour, Stratford; Cramer, Wethersfield; Crossman, Winchester; Franklin R. Orcutt, Coventry; Cardella, Ansonia; Martin, Salisbury; Hurd, Monroe; M. Darwin Lewis, Eastford; Benjamin L. Mull, Groton; Merritt, Colebrook; Tobin, Waterbury; Markham, Hartford; Bransfield, Portland.

Motor Vehicles—Hanbury, Newington; Kemp, Darien; Goodrich, East Haven; Jones, Saybrook; Arthur W. Williams, Killingly; Matthies, Seymour; Hough, Canton; Rollins, East Granby; Goettler, East Windsor; Hungerford, Watertown; Fred I. Phillips, Montville; Baldwin, Woodbridge; Raymond B. Kelsey, Stafford.

New Counties and County Seats—Seeley, Washington; Root, Norfolk; Deane, Hamden; Weigold, Torrington; C. E. Griggs, Pomfret; Winthrop S. Porter, Hebron; Hubert P. Collins, Columbia; Jas. N. Palmer, North Stonington; Sikes, Ellington; Tuller, Simsbury; Lionel E. Boucher, Griswold; Patrick S. Connell, Norwich; Dannenberg, Bridgeport.

New Towns and Probate Districts—Bradley, Beacon Falls; Thompson, Colebrook; Fisher; Stamford; Wood, New Canaan; Wilcox, Sharon; Birdsey S. Palmer, Voluntown; Arthur N. Grant, Mansfield; Banks, Weston; Shattuck, Granby; Seifert, Durham; Elzear J. Caron, Sprague; Wilfred A. Duquette, Thompson; Joseph Lefebre, Windham.

Public Health and Safety—Rothnagle, Trumbull; Humphrey, Simsbury; Pickett, Fairfield; Davids, Greenwich; Weigold, Torrington; Samuel Friedman, Colchester; Lange, New Britain; Converse, Willington; Bryant, East Hartford; Platts, Litchfield; Hodge, Roxbury; Platt, Milford; Day, Barkhamsted.

Railroads—Senior, Bethel; Mackay, Glastonbury; James H. Marriott, Sterling; Martin, Salisbury; White, Guilford; Ira D. Gifford, Salem; Marsh, Easton; Byron D. Houston, Mansfield; Goodrich, East Haven; Clark, Milford; Byers, Thomaston; Hanchett, Canaan; Vaill, Goshen.

Roads, Bridges and Rivers—Brainard, Branford; Willard, Wethersfield; Hill, Shelton; Fred A. Beckwith, East Lyme; Nevius, New Fairfield; Buckingham, New Milford; Bierce, Sharon; Wakelee; Wolcott; Burr, Newtown; Irving A. Paine, Woodstock; Holbrook, Westbrook; Walters, Prospect; Jas. W. Wood, Somers.

Rules—(Joint)—Alcorn, Suffield; Bradley, Westport; Russell, Haddam; Hough, Wallingford; Peace, Torrington.

Rules—(House)—Johnson, Manchester; Light, Norwalk; Tobin, Waterbury.

Sale of Land—Hill, Shelton; Rizner, Union; Converse, Willington; Robt. E. Foote, Hebron; Parmelee, Killingsworth; Mansfield, Harwinton; Anderson, New Hartford; J. Warren Stark, Lyme; Keeler, Ridgefield; Samuel Friedman, Colchester; Reeve, Burlington; Leon A. Talbot, Putnam; Diana, New Haven.

School Fund—Mitchell, Fairfield; Mylchreest, Middletown; Scott, Watertown; Gladding, Essex; Clarke, Wallingford; Samuel Simpson, Tolland; Pinney, Greenwich; Rollins, East Granby; Nothnagle, Trumbull; Fred A. Beckwith, East Lyme; Sutcliffe, Plymouth; Church, South Windsor; Hayes, Waterbury.

Shell Fisheries—Gladding, Essex; DeLacour, Stratford; Hull, Madison; Christian Kerr, Canterbury; Marsh, Easton; Raymond B. Kelsey, Stafford; Dudley C. Perkins, Ledyard; Mansfield, Harwinton; Beecher, Seymour; Louis W. Daniels, Coventry; Rizner, Union; Platts, Litchfield; Hayes, Granby.

State Parks and Reservations—Gold, Cornwall; Kemp, Darien; Lucchini, Meriden; Buckingham, Oxford; Nevius, New Fairfield; Fred C. Chism, Ashford; Ira D. Gifford, Salem; Curtis, Southington; Samuel Simpson, Tolland; Miller, Hartland; Hayes, Waterbury; Waldo L. Minor, New London; Patrick S. Connell, Norwich.

State Prison—Willard, Wethersfield; Mansfield, Harwinton; Gladding, Essex; Winthrop S. Porter, Hebron; Cook, Goshen; Sutliffe, Plymouth; Geo. A. Ross, Lisbon; Spiro, Danbury; Reed, Chaplin; Hanchett, Canaan; Reimers, Durham; Mahony, Derby; Charles S. Averv, Norwich.

State Library—Beecher, Seymour; Peck, Bristol; Samuel P. Willard, Colchester; Coe, Winchester; Buell, Litchfield; Bryant, East Hartford; Converse, Willington; Justin M. Burrill, Ashford; Shields, Ridgefield; Greenbacker, Middlefield; Wilford, Cornwall; Levi M. Reed, Union; Malloy, Derby.

Unfinished Business—Elisha Waterman, Lebanon; Aubrey, Meriden; Emery, Stamford; Crossman, Winchester; Hanchett, Canaan; Joseph D. Dimock, Willington; Louis W. Daniels, Coventry; Butler, East Hampton; Reimers, Durham; Strong, East Haddam; Malloy, Derby; Bransfield, Portland; Noonan, Bridgeport.

IN THE SENATE.

Lieut.-Governor Ernest E. Rogers presided in the senate in the absence of Governor Trumbull in the south.

Many of the veteran leislators were returned to committees on which they served last session, notably Senator Smith, of Manchester and Representative Lynch, of West Haven, who went to cities and boroughs; Senator Hall, of New Haven and Representative De Lacour, of Stratford, military affairs, and Representative Clark of Haddam, appropriations. To Mr. Mitchell, of Woodbury, went the house chairmanship of the committee on finance, while Senator Parsons, of North Canaan, took the chairmanship which was held for two sessions by U. S. Senator-elect Walcott.

The committee assignments confirmed the forecast that Senator Peasley, of Cheshire would be senate leader and Assistant Attorney General Johnson of Manchester, majority leader of the house.

Senator Lavery, of Fairfield, had two plums, as he became chairman of both the committees on aviation and motor vehicles. Senator Durant was also another senator with considerable work before him being chairman on the committee on education and also state parks and second member on contingent expenses.

Senator Hall, of New Haven, who failed to make the judiciary committee, was made chairman of military affairs and also railroads.

Of the democratic senators, Lawlor, of Waterbury, fared better than the others, inbor being his chief committee, Senator Hackett, democrat, as expected, went to education.

A protest made by Senator Frank S. Bergin, minority leader in the state senate today called attention to the fortunes of the democratic members in both branches at the hands of President Pro Tempore Wilcox in the senate and Speaker Samuel A. Eddy in the house.

Senate Committees.

The senate committees were as follows:

Agriculture—Hyde and Miss Weaver.

Appropriations—Christ and Prince.

Aviation—Lavery and Connor.

Banks—Boles and Hyde.

Capitol Furniture— Barnes and Christ.

Cities and Boroughs—Smith and Hirschberg

Claims—Hirschberg and Prince.

Congressional District — Migneray and Conroy.

Constitutional Amendments—O'Connor and Hull.

Contingent Expenses—Parsons, Durant and Bergin.

Education—Durant and Hackett.

Engrossed Bills—Peasley and Lawlor.

Executive Nominations — Wilcox, Milne and Bergin.

Federal Relations—Boles and O'Connor.

Finance—Parsons and Barnes.

Fish and Game—Woodford and Wilcox.

Forfeited Rights—Fournier and Durant.

Humane Institutions—Pierson and Weaver.

Incorporation—Wilcox and Migneray.

Insurance—Milne and Boles.

Judiciary—Peasley and Hull.

Labor—Migneray and Lawlor.

Legislative Expenses—Christ and Conroy.

Manufactures—Pierson and Dennis.

Military Affairs—Hall and Pierson.

Motor Vehicles—Lavery and Manning.

New Counties—Brown and Hart.

New Towns—Smith and Fournier.

Railroads—Hall and Brown.

Roads Bridges and Rivers—Arrigoni and Milne.

Rules (Joint) Peasley and Bergin.

Senate Rules—Peasley and Hirschberg and Connor.

Sale of Land—Devlin and Parsons.

School Funds—Weaver and Goldstein.

Senate Appointments—Wilcox, Lawlor and Smith.

Shell Fisheries—Manning and Lillibridge.

State Parks—Durant and Hyde.

State Prison—Arrigoni and Devlin

State Library—Hull and Dennis.

Unfinished Business— Fox and Woodford.

EASTERN VOLUNTOWN

Tuesday morning and snowing good right from the northeast. Guess this will kill the influenza germs.

Mrs. William Bitgood had a telephone from her daughter-in-law, Mrs. William Bitgood of Pachaug, Sunday, and she said her son's wife and little girl had the flu and her other daughter-in-law, Mrs. Herman Bitgood and little boy had the flu and her sons Herman and Robbie had got better of it. Mrs. Bitgood has a bad cold. She and her husband both thought they were coming down with it. Mr. and Mrs. Charles Barber and son, Joel, and granddaughter, Ruth, all have it. They all have the doctor.

William Bitgood and Herbert August were in Oneco recently.

Mrs. Albert Dawley is caring for her daughter and her husband and granddaughter, Mr and Mrs. Harold Bitgood and daughter, Lila, at Pachaug, who have the flu.

Mrs. Cole is taking care of her daughter and grandson, Mrs. Herman Bitgood and Lawrence, at Pachaug, who have the flu.

COLDS MAY DEVELOP INTO PNEUMONIA

Coughs from colds may lead to serious trouble. You can stop them now with Creomulsion, an emulsified creosote that is pleasant to take. Creomulsion is a medical discovery with two-fold action; it soothes and heals the inflamed membranes and inhibits germ growth.

Of all known drugs, creosote is recognized by high medical authorities as one of the greatest healing agencies for coughs from colds and bronchial irritations. Creomulsion contains, in addition to creosote, other healing elements which soothe and heal the inflamed membranes and stop the irritation, while the creosote goes on to the stomach, is absorbed into the blood, attacks the seat of the trouble and checks the growth of the germs.

Creomulsion is guaranteed satisfactory in the treatment of coughs from colds, bronchitis and minor forms of bronchial irritations, and is excellent for building up the system after colds or flu. Money refunded if not relieved after taking according to directions. Ask your druggist. (adv.)

CREOMULSION

FOR THE COUGH FROM COLDS THAT HANG ON

WORTHY OF PERMANENT INVESTMENT

Three important points should be considered in choosing the Radio Receiver to serve you over a term of years. First of all you want

PERFORMANCE—then you want
APPEARANCE—lastly you want
PERMANENCE

STROMBERG-CARLSON

King of All Radios

Will Give You All of These

We list a few names of Stromberg-Carlson owners. Ask them, they know.

Mr. Wm. J. Fitzgerald, 64 Union St., Norwich.
Mrs. Alfonse Fontaine, 51 East Main St., Jewett City.
Mr. Wm. E. Stoudt, 37 Jos. Perkins Rd., Norwich.
Mr. John J. Callahan, 55 Union St., Norwich.
Mr. Joseph A. Simeoneau, 210 High St., Baltic.
Mr. Roland Borrows, R. F. D. No. 7, Norwich.
Mrs. Agnes Jakisbreski, 9 Ninth St., Norwich.
Mr. John F. Maizacker, 284 W. Main St., Norwich.
Mr. Walter Burgess, 109 Dunham St., Norwich.
Mr. Wm. A. White, 22 Perkins Ave., Norwich.
Mr. Geo. Benoit, Riverside, Taftville.
Mr. Maurice W. Meyers, 39 Fairmount St., Norwich.
Mr. August Belvel, 6 So. 4th Ave., Taftville.
Mr. D. W. Fowler, R. F. D. No. 7, Mohegan.
Mr. A. Dufour, 12½ So. C St., Taftville.
Mrs. Mario Pascouche, 29 Thames St., Norwich.
Mr. Chas. Blackburn, Main St., Hanover.
Mrs. Josephine Barber, 46 No. Main St., Jewett City.
Mr. L. B. Allen, 318 Laurel Hill Ave., Norwich.
Mr. Arthur Gordon, 23 Park Ave., Norwich.
Mr. E. E. Bullard, 29 Bliss Place, Norwich, (2 sets).
Mr. Lewis Getchell, Baltic.
Mr. Joseph Wallenda, 258 Thames St., Norwich.
Mr. Thomas Banford, Hanover.
Mr. Theo. Marchand, 16 Canterbury Rd., Norwich.
Mr. Edw. Chartier, Baltic.
Mr. Frank Robinson, 34 E. Main St., Jewett City.
Mrs. F. Fontaine, No. Plainfield
Mr. Jas. Riley, 46 Church St., Norwich.
Mr. Earl J. Papineau, Main St. Hanover.
Mr. Anthony Ulrich, 28 Dunham St., Norwich.
Mr. Francis Monohan, 29 Fifth St., Norwich.
Mr. Wm. T. Austin, Laurel Hill Rd., Norwich.
Mr. Carl Hedler, 3 Terrace Ave. Taftville.
Mrs. Chas. Rogers, 63 Riverside Ave., Fitchville.
Mr. John Wohlleben, 15 So. A St., Taftville.
Mr. Walter Smith, Montville.
Mr. Frank DeBartello, 11 High St., Jewett City.
Mr. Daniel O'Connell, Montville.
Mrs. Hazel Lewis, 15 Watrous Ave., Norwich.
Mrs. T. J. Howard, Main Road, Montville.
Mr. A. F. Daigle, Occum.
Mrs. Edith Schofield, Hunters Rd. Norwich.
Mr. E. Lamoureux, Occum.
Mrs. Jos. Edwards, Pequot Rd., Montville.
Mr. Wm. Isralite, 82 Main St., Norwich.
Mrs. Edward Neiderman, 12 Regina St., Norwich.
Mrs. J. B. Parker, 7 Brown St., Norwich.
Mrs. Ida Hilderbrand, 295 Boswell Ave., Norwich.
Mr. J. M. Pillar, 416 Asylum St., Norwich.

Ask for a free demonstration in your home for your protection and purchase only from an authorized Stromberg-Carlson dealer.

UNITED MUSIC CO.

84 Main St.
Norwich, Conn.

Largest Stromberg-Carlson Dealer in New England and Only Dealer in Norwich.

IN CELEBRATION OF TIDE WATER'S FIFTIETH ANNIVERSARY

START like a sprinter!

WITH THE NEW

Hi-test TYDOL

EMERALD GREEN IN COLOR FOR YOUR PROTECTION

A *high-test* *anti-knock* — *super-power* *gasoline*

AT NO EXTRA COST

What an answer your motor, hot or cold, gives to this new gasoline! . . . "Let's go," it says to every touch of the starter and to every pressure on the throttle . . . No long grinding of the starting gears. No hanging back, and no sputtering protests when the throttle goes down.

For *Hi-test* TYDOL is a *modern, new-day* gasoline. It is light and spirited to give instant starting . . . It has exactly the correct weight to give the long, strong push that means super-power and excess mileage . . . and it has the true anti-knock quality that comes from scientific refining of specially selected crude oils.

The price? . . . not a cent above the price of ordinary gasolines! At *no* extra cost you now get, for the first time, three high-priced advantages, instant starts, anti-knock and super-power. Fill your tank and *Go* on the *Green—Tydol!*

Tide Water Oil Sales Corp.

Quaker Hill, New London, Conn. Telephone, New London 4389

Hi-test TYDOL is sold at no extra cost

USE VEEDOL MOTOR OIL . . . THE OIL USED BY THE GRAF ZEPPELIN AND THE BYRD EXPEDITION . . . CLARENCE D. CHAMBERLIN . . . COLONEL ARTHUR C. GOEBEL AND OTHER FAMOUS AIRMEN

NEW LONDON COMMITTEE TO MODIFY APARTMENT SPACE ORDINANCE

(Special to The Bulletin.)

NEW LONDON, Jan. 17—Councilor Lucius E. Whiton and Attorney Chas. L. Smiddy have been appointed to draw up a code to care for the problems of the recently inaugurated zoning ordinance. A clause is to be inserted in the law modifying the required number of square feet per lot area for apartment houses.

Frank S. Smith, who was recently installed as noble grand of Mohegan lodge, No. 55, I. O. O. F., occupied his seat for the first time last night, when the organization met in Odd Fellows' hall.

CARD PARTY OF LEAGUE WILL CLEAR OVER $100

(Special to The Bulletin.)

NEW LONDON, Jan. 17.—It was learned today that from the 20 tables of bridge in play at the annual card party of New London League of Women Voters, in the ball room of the Hotel Mohican, yesterday afternoon, over $100 was cleared. Guests were present from Waterford, Norwich and East Lyme. The party was planned and arrangements carried out under the leadership of Mrs. Marjorie Lucas Horton, chairman, and her committee, Mrs. Carey Congdon, Mrs. Otto H. Schroeder, Miss Gladys Taber, Mrs. Waldo L. Minet and Mrs. G. F. Radway, with Mrs. Julian G. Ely, Mrs. Alfred Labensky and Mrs. Edna Manwaring assisting. During the afternoon candy was sold by Misses Grace Avery, Sally Avery, Helen Ackner and Judy Avery of the Junior auxiliary of Lawrence-Memorial hospital.

Mrs. Charles L. Marsdale, of 18 Coit street, was hostess yesterday afternoon to the auxiliary to the Brotherhood of Railway Conductors. Bridge furnished entertainment after which refreshments were served.

Members of the Bible school of the First Church of Christ plan to present a play, entitled, "Please Stand By," and a movie comedy entitled, "Our Gang."

The Harbour and Faire Harbour clubs had a turkey dinner and bridge last night given by the latter club. About 20 members were present. The prize winners were Mrs. T. N. M. Lathrop and Mrs. Arthur L. Smith.

A bridge party held in the ball room of the Hotel Mohican last night by members of the New London chapter of Hadassah, cleared the organization $80. Prizes were awarded at each of the 15 tables.

Officers of Hiawatha barnyard, No. 1, Dairymaids' association, were installed last night. Those seated were: Chief dairymaid, Alice Lockhart; past chief dairymaid, Patience Gossi; assistant chief dairymaid, Libby Hyde; secretary and collector, Grace Keeney; keeper of straws and bundles, Marion Brewster; supervisor, Mary Fargo; guard of the dairy, Mary Crane; guard of the barnyard, Mary K. Thompson; third year trustee, Lavinia Prevost. Supper followed.

The Young Men's Catholic club held a bridge party last night in the Diocesan Bureau of Social Service building, Jay street. Twelve tables were in play and after the games ice cream and cake were served.

At the annual meeting of the board of fire underwriters, held yesterday afternoon in Lyric hall, Daniel M. Buckley was elected president; William C. Fox, vice president; Sydney H. Miner, treasurer; Miss Jennie L. Doyle, secretary.

THE S-4 GOING TO FLORIDA FOR A SEVERE TRYOUT

(Special to The Bulletin.)

NEW LONDON, Jan. 17.—The submarine S-4 will leave this harbor next Monday for Key West, Fla., where she will undergo severe tests for safety devices invented for the purpose of rescuing crews from submersibles in times of disaster.

In Green Mountain State.

City Manager William A. Holt is in Montpelier, Vt., attending a convention of city managers. He is expected back tomorrow night or Saturday morning.

Members of the Crowley club plan to hold an informal dance in the ball room of the Hotel Mohican. The dance will be under the charge of Miss Helen Lynch.

A dance is to be held at Montville Community house by members of the Modern Woodmen of America.

Mr. and Mrs. Charles Carlyle of Amity street entertained friends last night at a turkey dinner. Following the dinner an evening of music was enjoyed.

Mr. and Mrs. James P. Sullivan of Hillside road, have left this city for New York and will sail Saturday for California, on steamer Virginia, which will take them through the Panama canal.

The weekly bridge of the Martha Winthrop club was held yesterday afternoon at the John Winthrop house. Winners of prizes were Mrs. H. L. Searle and Mrs. H. H. Mochon.

The following officers of Edith Cavell lodge, American Independent Order, Daughters of St. George, were installed last night in Eagles' hall: President, Mary Akroyd; vice president, Mrs. Nellie Johnson; recording secretary, Mary Richards; financial secretary, Alice O'Brien; treasurer, Rachael O'Brien; right guard, Mary Price; left guard, Mabel Kay; chaplain, Alice Thompson; past president, Jessie Collons. The retiring president, Mrs. Collins, was presented a five dollar gold piece, after which a social hours was spent.

Rev. Oliver T. Magnell, a former pastor of St. Joseph's church, Bristol, arrived in Groton this afternoon and will be acting pastor at the Sacred Heart church.

P. LeRoy Harwood of the Mariners Savings bank, this city, will deliver a lecture on Whaling, Sunday afternoon at the Children's Museum, Hartford.

At a meeting of New London Forest, No. 72, Tall Cedars of Lebanon, held last night in Union lodge rooms, the following officers were installed: Grand tall cedar, Mayor Malcolm M. Scott; senior deputy, Alfred N. Hodgdon; junior deputy, John G. Arnold; scribe, Robert H. Byles; treasurer, Harry K. Knowlton; trustee for three years, Edmund J. Bailey; precentor, Herbert P. White; chaplain, Herman F. Staab; guide, Charles B. Lund; sentinel, Martin Small; chief of rangers, Fremont Daniels; bandmaster, Frank B. Scaplin.

Patients dismissed from Lawrence-Memorial hospital today were: Mrs. Marjorie Toxey, Waterford; Leslie Gardner, Groton; Michael Onunparik, Oakdale; Mrs. William Cromwell, Poquonoc; Mrs. Harold Fox, Mystic; Charles Syracuse, of 222 Montauk avenue.

Those dismissed at Home Memorial hospital were Mrs. Max Bromwell and daughter, of 23 Marshall place.

FRANK RANGA WAS HONEST BUT GOT IN WITH CROOKS

(Special to The Bulletin)

NEW LONDON, Jan. 17—Frank Ranga, 23, of 125 Orient street, was in the police court today charged with obtaining money under false pretenses, but because of insufficient evidence to warrant a trial of the case being in the possession of the acting prosecuting attorney, a nolle was ordered. Ranga and three others came to New London a week ago and started to obtain subscriptions which they represented would be used for the American Mission association, of Boston. The four men had been in New London but a short time when Ranga went to the residence of Patrolman Frank Linehan, on Jefferson avenue, where he requested a contribution. The police had received information several months earlier that this gang were frauds, so that Ranga's solicitation for money resulted in his being arrested. When his companions learned of Ranga's arrest, they fled from the city in a Ford automobile in which they had driven here. Following his arrest Ranga was presented in court, but the case was continued until today for the purpose of permitting the police to obtain additional information relative to the money-seekers. This they were not able to do, other than to receive information from the Worcester police that the other members of the gang had police records and that they were considered crooks. The police in Worcester, however, did not have a record against Ranga, although he was known to the department. Ranga when arrested said that he had but just started at work soliciting funds for the Boston mission and that he had been assured compensation of one-third of the amount he collected.

Carousing In Garage

Fred McLaughlin and Mrs. Gladys Caldrello were charged with intoxication. The former was fined $10 and costs and the latter received a jail sentence of 10 days. McLaughlin and Mrs. Caldrello were arrested yesterday when found carousing in a garage on Methodist street.

Another case of intoxication was disposed of by the man being fined $10, but judgment was suspended.

Fred Lavey, New York railroad employe, and Angelo Loicano were charged with breach of the peace. Both cases were nolled. Lavey was arrested last November at the union station when he became involved in an argument with Special Agent Harold Swanson. Loicano was arrested several weeks ago when he participated in a brawl.

FUNERALS

Percy Fox

The funeral of Percy Fox was held this afternoon at 2 o'clock at his residence, 41 Ocean avenue, the services being conducted by Rev. Elmer Page. The bearers were Paul Riordan, John Lyman, Marcus Bush and Joseph Perry. Burial was in Jordan cemetery.

Mrs. John Madden

The funeral of Mrs. Louisa A. Madden, wife of John Madden, of 72 West street, was held this morning at 9 o'clock at St. Mary's Star of the Sea church and was attended by a large assemblage of mourners. The mass of requiem was celebrated by Rev. Raymond J. O'Callahan. The bearers were William Madden, George Deschamps, William Slader, Samuel Pello, Fred Houser and Frederick Madden. Burial was in St. Mary's cemetery.

Unnecessary Alarm

The fire department was called out this forenoon for a supposed blaze in the building 13-15 Atlantic street, occupied by Charles Brax, cobbler, and the Immanuel mission, the latter a home for Negro worshippers. In reality no fire existed except in a stove, neither was there need of the services of the department. Brax started a fire in a stove and the chimney flue being defective, caused the smoke to enter between the partitions and make its way throughout the building. Some excited person caused an alarm to be sent in from Box 232, corner of Atlantic and Water streets, calling out Chief Thomas Shipman and several pieces of apparatus. It was then ascertained that there was no fire.

M. Choynowski has filed notice of intent to sell his business at 338-340 Main street to Makiri Komsa. The price agreed upon is $200.

Plant Field Realty company has sold a house and lot on Plant street, to Viola Frederick.

James Kavarnos and Peter Cotogas have caused title in an undivided one-quarter interest in the premises 346 Bank street, to be transferred to John Catoga and George Valakos.

COURT TREATS ACCUSED AND ACCUSER ALIKE

(Special to The Bulletin)

NEW LONDON, Jan. 17—James Pappes, proprietor of a soft drink establishment at Uncasville, and Stanley Leitkowsky, of that place, were presented before Justice of the Peace Oscar Church at Montville this afternoon, charged with breach of the peace. Both cases were nolled upon payment of costs of court. Pappes was in a pool room yesterday and when he and Leitkowsky engaged in a quarrel, the former is alleged to have kicked Leitkowsky in the groin, inflicting a painful injury. Leitkowsky made complaint to the state police and Officers William MacKenzie and Joseph King arrested Pappes. This afternoon Pappes lodged a counter-complaint against Leitkowsky and he also was arrested. In view of the circumstances attending the row between the two young men the court saw fit to dispose of the case with like penalization of Pappes and Leitkowsky.

GALES FERRY YOUTH IS MISSING FROM HOME

(Special to The Bulletin)

NEW LONDON, Jan. 17—Rocco Janette, 18, of Gales Ferry, is missing from home and the state police and New London police have been requested to search for the young man. Janette is described as weighing about 130 pounds, of dark complexion and when he went away he had on a pea coat. He went to his work at the Submarine base this morning and about 9 o'clock complained of being ill, requesting that he be permitted to go to his home. The request was granted, but Janette did not go home and his whereabouts have since remained a mystery to his parents. When it was discovered that the young man was missing the request that a search be made resulted.

But a solitary case of intoxication awaits the convening of the police court tomorrow. A fellow, who was liberated at the county jail today, was back in a cell tonight for he was arrested by Patrolman William Riordan, who found the inebriate on State street.

L. E. Dunn, 33 Dell avenue, left at police headquarters tonight a traveling bag containing principally mechanic's tools, which bag was found on Ocean avenue two days ago by Dunn's son.

CITY OFFICIALS DISCUSSING POLICE DEPT. SHAKE-UP

(Special to The Bulletin)

NEW LONDON, Jan. 17—A shake-up in the police department of New London appears to be imminent and it would not be surprising if before April 1, when the city's budget becomes operative, the personnel of the department were materially changed. For several weeks there has been a persistent report that certain changes in the department were about to be made and with the recent suspension of one patrolman, reports have gained credence, so much so that the contemplated changes are being discussed by city officials and members of the city council. City Manager William A. Holt, when asked regarding any intention of changes being made in the department's personnel, stated that he was not aware of any such plan. However, it is reported that certain changes will be made before April 1, for several city officials feel that a lack of discipline exists among the members of the department and that a change is necessary to obtain more efficient work and a stricter conformity to rules and regulations. Immediately following the McCaskey hearing, Capt. Charles A. Pinney issued a statement in which he made it known and in most positive language that any further violations of the rules and regulations by the men under him would result in charges being preferred, while Lieut James C. Sullivan and Desk Sergt. William T. Babcock addressed the night and day force, respectively, in which the patrolmen and day sergeants were informed that the rules and regulations must be adhered to or the offending officers would be compelled to answer charges at hearings before the city manager. Following these instances it is said that the matter of obtaining stricter discipline has been discussed by city officials and that to obtain that end a shake-up in the department is necessary. It is common talk among the members of the department that the change is contemplated and its announcement is anticipated within a few weeks, or when the changes proposed have been decided upon.

ANNOUNCEMENTS

Broadway Theatre

The Vitaphone talking picture which opened yesterday at the Broadway theatre, the title of which is "Beware of Bachelors," gives the green-eyed monster, jealousy, a run for his money. The family squabble takes place in the home of a young doctor whose wife thinks he has been paying too much attention to his lady patients. Her protests, tears, tantrums and warnings proving of no effect, she decides to give the errant youth a taste of his own medicine.

He is rather astonished to find his lady among the missing—and later to discover her in one of his familiar night clubs, where she is meeting gentlemen on pleasure bent—among them a French perfumer of temperamental disposition, and an elephantine butter-and-egg man.

The office calls of the doctor's lady patients are rudely interrupted by the spitfire bride—his peace of mind is gone—his business fails off, yet he is having no more disillusioning experiences than his wife—who has encountered obstacles not on her schedule.

"Beware of Bachelors" is treated in a hilarious vein, and it has that quality which keeps an audience at chuckling point from the beginning to the end of the show. Miss Ferris and Mr. Collier are very amusing and likable as the squabbling couple. Andre Beranger, remembered for other bizarre characterizations, is amusing as the perfumer, who yearns to express his varying moods with perfumes of varying violence. Dave Morris is ludicrous as the huge pursuer, and Margaret Livingston plays with zest and charm. Roy Del Ruth has done an exceptionally fine piece of direction, no opportunity for laughs or touches that interpret character being omitted.

"Beware of Bachelors" is an exceedingly clever treatment of a subject which has been gone over by story-writers and dramatists from the beginning of time. There is a whimsical unexpectedness, a charming youthfulness about it, and in spite of the slapstick elements in which it abounds, it has real heart interest. You'll like the rioting newlyweds. Be sure to see them in "Beware of Bachelors."

Breed Theatre

Rinty fans, and who is not a Rinty fan, will be delighted to know that the Wonder Dog comes to the Breed today for a run of two days. In Warner Bros. latest starring vehicle, "Rinty of the Desert," Rin-Tin-Tin is first seen as an outcast dog, who leaves the regions of sand and cactus, by way of a passing truck, and finds himself at home with old man Marlowe and his pretty granddaughter, Mary, keepers of a small dime museum. Mary's young man, Pat Casey of the police force, becomes a friend of Rinty's. The big-hearted dog, not contented with his limited friendships, also adopts a litter of orphan puppies.

All goes well till Mason, a dishonest partner of Marlowe, lures the old man away. Pat Casey and Rinty go in search of him. The gang capture and imprison Casey, and escape, leaving him to be attacked by a ferocious bull-dog. Rinty is accused of attacking his master, and sentenced to be shot. Then begins the exciting action of the play—action which shows Rinty more alive than ever! Fiery! Agile! Brilliant!

Harvey Gates adapted the Frank Steele story for the screen. Audrey Ferris, Carrol Nye, Paul Panzer and Otto Hoffman are in the cast. Ross Lederman directed.

Palace Theatre

Norwich has something to talk about once more. Not that the city lacks for things to talk about, but rather because something decidedly unusual has happened and they like to talk about it. This time it is the Gala Winter Carnival Show which opened yesterday at the Palace theatre. And what a show it turned out to be? Every act on this great bill of vaudeville received recognition from a large and enthusiastic audience which did not seem to want the poor actors and actresses to get any rest at all.

The regular bill on the stage ran as follows: Cycling Martels opened the show with a neat and distinct novelty wheel act, during which they featured their Waltz on Wheels. Then Ryan and Moore came out to entertain in their own cycle of Doings which won instant response from the Palace fans. They had to do two encores before the audience would permit them to bow off. Then came the Revue de Vogue, a flash act with seven people who have specialized on songs, dances and music, and they, too, found the Norwich theatre-goers a warm audience to work for with the result that they put every ounce of "pep" they had into their performance. Next to closing was held down solid by Stuart and Lass in "The Debate," a howling comedy hokum skit packed with a thousand laughs. Fifth on the bill was the "Cavaliers," which carries nine specialty performers who can do more than an act with 60. Every one is a finished artist and how they did make the packed Palace resound with laughs at their efforts. Truly this was a great bill, but the real "punch" that stopped the show "ice cold" was the great after-piece staged by the manager of the Palace and in which every act on the bill played a part. It started so unusual that you could hardly figure out what it was all about. Everyone seemed to be getting in the other's way and the comedy that surrounded these antics had the audience howling from start to finish.

If you like a thrilling story in your photoplays and at the same time want to be certain that you need blush neither for yourself nor your neighbor, note the fact that "Broken Barriers" fills the requirements.

"Broken Barriers" opened yesterday at the Palace theatre and nothing too good can be said for it.

The story is splendid. Credit Caroline F. Hayward for this. The cast is ideal. Credit Helene Costello, Gaston Glass, Joseph Girard, Frank Beal, Carleton Stockdale and Frank Hagney for that. The whole mise en scene is fine; credit the producers, Excellent Pictures Corporation, for that. This is a picture of all assets and no liabilities.

"Broken Barriers" tells of a crusading newspaper bent on accomplishing the destruction of an arrogant political machine. The newspaper has the information, the power and the will to proceed. It only runs into complications when its star reporter, the head and shoulders of the assault, runs into pleasant danger; he falls in love with the daughter of the political boss.

There is the theme of the story and what a dandy it is! It certainly makes an ideal picture; our restrained opinion is that "Broken Barriers" is one of the most supremely entertaining film features shown here in a long while.

Thrilling and clean; just as wholesome as it is thrilling, and there is no dearth of excitement. The sort of picture all folks enjoy, from the young folks just beginning to pair off all the way up to their elders, who know through taxes all about rapacious political activities as they know love through marriage and children. See it.

Slater Hall Musical Course

Recital by Andres Segovia, guitarist, tonight at Slater hall. Following is the program:

Sarabande	Handel
Theme varie	Ferdinand Sor (1778-1839)
Serenade	Joaquin Malats
Etude	Francisco Tarrega
Prelude	
Coursante	
Gavotte	Johann Sebastian Bach (Originally written for the Lute)
Menuet	Haydn
Fandanguillo	Joaquin Turina (Dedicated to Andres Segovia)
Dance	Enrique Granados
Sevilla	Isaac Albeniz
Legenda	Isaac Albeniz

PREVENT INFLUENZA

The public has been warned of another epidemic — most of the country has been swept again by influenza. NOW is the time to get on the safe side — ward off grippe entirely or make an attack light and easily thrown off by keeping the bowels and body right by using

Dr. True's Elixir

THE TRUE FAMILY LAXATIVE

For Influenza

This laxative, successfully used for over 78 years, helped many in their fight against Influenza several years ago. Made of pure quality herbs — no harmful drugs — it is mild in action and a proper cleanser of the intestinal tract which must be taken care of if you want to guard against INFLUENZA or grippe. $1.20; 60c; 40c; sizes

ANNOUNCEMENT!

NEW ENGLAND FUR SHOP

WILL BE OPEN FOR BUSINESS SATURDAY, JAN. 19th, at 27 MAIN STREET

A very large selection of high great Fur Coats will be sold at very low prices. All kinds of Fur repairing and remodeling work. Guaranteed to give satisfaction at low prices. We also buy Raw Furs.

NEW ENGLAND FUR SHOP

27 MAIN STREET NORWICH, CONN.

NEXT WASHDAY

AND

(Thousands write us letters like this)

"This way saves the clothes, too" says Mrs. Wm. Casey, 2 Hickory St.

"No wonder everybody around here is talking about Rinso. I'll never forget the first time I tried it. Talk about surprises. The wash was white as *white* can be —yet all I did was soak and rinse!

"I'll never go back to old-fashioned soaps again—because I can see how the scrubless Rinso way saves the clothes. And how good it is to my hands, too!

"I use Rinso for dishes, and for all household cleaning. I like the suds—they're so thick, creamy and lasting."

Mrs. Wm. Casey, 2 Hickory St., Norwich, Ct.

This famous soap is *so* economical

Because it's a compact, granulated soap, one cupful of Rinso gives more suds—does more washing—than two cupfuls of lightweight, puffed-up soaps.

And when it comes to washing clothes snowy-white—nothing equals Rinso. For only Rinso can give *Rinso whiteness*.

And *so* safe! You can trust even your finest linens to Rinso's gentle care. No scrubbing—dirt and stains *soak out*. No wonder clothes and hands are spared!

No wonder the makers of 36 leading washing machines say, "Use Rinso for whiter washes and safety!"

Get the BIG package!

Guaranteed by the makers of LUX—Lever Brothers Co., Cambridge, Mass.

It's all you need in tub or machine for a *whiter* wash

Rinso

THE GRANULATED SOAP

WESTERLY

JOHN ALBERT PAWSON W. M. OF FRANKLIN LODGE, F. & A. M.

(Special to The Bulletin)

WESTERLY, Jan. 17—John Albert Pawson was elected and installed Worshipful Master of Franklin lodge, No. 30, F. and A. M., of Westerly at seventy-second annual communication of the lodge held in Masonic hall Thursday evening. Preceding the election and installation the annual business meeting was held, Worshipful Master Lewis R. Greene presiding. The annual report of Acting Secretary W. Raymond H.

JOHN A. PAWSON

Hiscox was read by him; the annual report of Treasurer W. Albert H. Spicer and the annual reports of the trustees of the permanent fund and of the finance committee. The reports showed that the Westerly lodge, with a membership of 441 named after Benjamin Franklin, on whose birthday the annual communication is held, is in a flourishing condition. Fifth District Deputy Grand Master Charles W. Littlefield of Warwick lodge No. 16, from Phenix, officiated in the absence of the regular installing officer Worshipful Brother James A. Tillinghast, a past master of Overseas lodge, No. 40, of Providence, presiding at the election and installation. He was assisted by Walter C. Hiscox as master of ceremonies.

Members of Pawcatuck lodge, No. 90, Worshipful Robert D. Vennard, master, were in attendance as guests.

Other officers, elective and appointive, installed were: Senior warden, Fred G. Kennedy; junior warden, James P. Campbell; treasurer, W. Albert H. Spicer; secretary, W. Lewis R. Greene; chaplain, W. Clarence A. Vars; senior deacon, William H. Anderson; junior deacon, Raymond C Vars; senior steward, William H. Browning; junior steward Talbot A. Holland; marshal, W. Fayette F. Freeman; sentinel, John R. Atkins; musical director, W. Raymond H. Hiscox; tyler, William A. Stillwell; finance committee, W. Walter C. Hiscox, W. Lewis Stanton, W Harold D. Livingstone; trustees of the permanent fund, W. Arthur H. Coy, 1 year; Arthur L. Perry, 2 years, W. Frank E. Dodge, 3 years. Deaths during the year have been: W. Bro. Albert E. Barber, 64, raised April 17, 1894, died in Westerly, April 28, 1928; Bro. J. Winfield Church, of Narragansett, R. I., 47, raised Oct. 27, 1903, died in Wakefield, Aug. 9, 1928; John C. Provance, 47, raised April 7, 1921. A past master's jewel was presented to Retiring Master Lewis R. Greene from Franklin lodge and the past master's apron from the officers of 1928 were presented Past Master Greene by Past Master Raymond H. Hiscox.

An enlarged framed picture purchased for Franklin lodge and to be placed upon the wall of the reception room was that of the late lodge secretary, Albert Ellery Barber, for over twenty-five years and its worshipful master in 1901 and 1902, whose death occurred suddenly last spring. Adjournment was taken to the armory banquet hall of Narragansett Commandery, No. 27, K. T., where a lunch of chicken salad, rolls, coffee, ice cream and cake was served.

Tyler William I. Stillwell became ill and was taken to his home in White Rock.

The tellers at the election were: W. L. Friend of Pawcatuck lodge, No. 90, of Pawcatuck and W. Alfred C. Browning of Charity lodge No. 23, of Hope Valley, R. I.

Henry A. Stahle, representative from the town of Stonington, was in Hartford to attend the general assembly session Thursday.

Capt. H. Russell Burdick and William S. Gavitt of Pawcatuck motored Thursday to Hartford where Capt. Burdick attended a photographers' convention.

Mr. and Mrs. Poyntelle Stahley of Providence were guests of Westerly relatives and friends Wednesday.

Westerly members of the Rhode Island British Empire club attended the annual Ladies' Night observance held at the Providence-Biltmore Thursday.

William Mitchell returned to Westerly Wednesday night from a three days' business trip to Washington, D. C.

Mrs. M. Gibson has arrived in Westerly having been a passenger on the U. S. liner Republic from Southampton for New York.

SUPREME COURT SUSTAINS DECISION FOR DR. SCANON

(Special to The Bulletin.

WESTERLY, R. I., Jan. 17.—In the Rhode Island supreme court at Providence today the decision of Washington county superior court was sustained in the action at law brought by Dr. Michael H. Scanlon against Dr. J. Gordon Anderson. The opinion handed down by Justice Chester W. Barrows upheld a decision of Judge Chas. A. Walsh, of the superior court in awarding Dr. Scanlon $1470.28 in his suit against Dr. Anderson. Westerly, for services rendered as first assistant at approximately 50 major operations at the Westerly hospital.

The hospital rules forbade the division of fees under any guise whatsoever and both plaintiff and defendant are agreed that in all their transactions they neither divided nor attempted a division of fees," says the court opinion.

The case when tried at Westerly attracted large crowds and excited the keenest interest.

MOTHER OF JAMES E. DOWD FOLLOWS HIM IN DEATH

(Special to The Bulletin.)

WESTERLY, R. I., Jan. 17.—Mrs. Kate D. Dowd, 66, died early Thursday morning at her home, 18 Chester avenue. She was the mother of James E. Dowd, golf professional at the Winnapaug Golf club, whose funeral was held Friday.

Mrs. Dowd, before marriage, Miss Kate D. Galvin, was born in Pawcatuck, and had spent all of her life in this vicinity, and had many friends and acquaintances. Her husband, James Dowd, died about three years ago.

She is survived by two daughters, Mrs. Viola Dower and Mrs. James McGregor, and by a sister, Mrs. Thomas Dowd.

Wilson S. Mowry.

A former Westerly resident, Wilson Smith Mowry, 86, died Wednesday. He was a Civil war veteran and a well known resident of North Smithfield, and died at the home of his nephew, Kendall A. Mowry, at Primrose. Previous to retiring from active business life 15 years ago, Mr. Mowry was a bookkeeper and accountant in Westerly for 26 years. Mr. Mowry was known for his ability as a fiddler. He took a prominent part in the old fiddlers' conventions. He served in the navy during the Civil war. He was a member of the Greenville Masonic lodge, Primrose grange, and the Knights of Pythias of Westerly. He leaves a son, Conklin Mowry of Spragueville, a sister, Mrs. Lodia A. Axtell of Michigan, and a granddaughter, Mrs. James O'Gara of Riverside. He leaves four nephews, Wendall Mowry, superintendent of schools at Taunton; Kendall Mowry, Ariel Mowry and Forrest D. Mowry, all of North Smithfield, and two nieces, Mrs. Thomas Day of Providence and Mrs. Samuel Dean of Millville. While living in Westerly Mr. Mowry took an active interest in politics and was a frequent contributor of newspaper articles on matters of public interest.

James M. Pendleton Re-elected.

When the Industrial Trust company, Rhode Island banking institution with branches over the state, held its annual meeting in Providence Tuesday, James M. Pendleton of Westerly was re-elected a member of the board of directors. The following were chosen to the board of managers of the Westerly Branch of the Industrial Trust company: James M. Pendleton, George C. Moore, William G. Roelker, Frank E. Dodge, Herbert W. Rathbun, Harold Q. Moore, Frank A. Sullivan, Lewis Stanton, Florrimon M. Howe and Walter C. Hiscox. At a meeting of the board of managers of Westerly, James M. Pendleton was re-elected chairman of the board and manager of the Westerly Branch. Lewis Stanton was re-elected secretary of the board of managers and assistant manager of the Westerly Branch.

CHRIST CHURCH FELLOWSHIP HOLDS ANNUAL MEETING

WESTERLY, R. I., Jan. 17.—The Young People's Fellowship of Christ Episcopal church, Rev. G. Edgar Tobin, rector, held its third annual business meeting Wednesday evening at Peckham's inn. Officers elected were: President, William Morey; vice president, Joseph Doney; secretary, Helen Doney; treasurer, Jeannie Barr; executive committee, Eleanor MacKenzie, Evelyn Lowry, Hilda Nowell, Joseph Doney, Jack Tobin; representatives for Westerly Young People's Fellowship, Harry Council, Charles Larkin, Hilda Norwell; patronesses for year, Mrs. Fred Lueck, Mrs. Charles S. Larkin, Mrs. Abel Louden, Mrs. Howard D. McFarland, Mrs. G. Edgar Tobin. Following the business meeting and election a social time was enjoyed, after the banquet.

At Road Builders' Convention.

Engineer Adolph L. Leon of Westerly highway commission left Sunday to attend the national convention of Road Builders' Association and Road Machinery Builders and Manufacturers' association held in Cleveland, Ohio, the current week. The last meeting of the Rhode Island association of Road Builders was held the past year in the Westerly town hall when reference was made to the national convention.

Alexander Borowy, 21, of Bridgeport, who was recently paroled from the Cheshire reformatory where he had been sent on burglary charges over a year ago, was bound over to superior court by Judge William J. Buckley of city court in Bridgeport, on seven counts of burglary.

BEIT BROS. MARKET

FREE DELIVERY Phones 3061-3062 "ON THE SQUARE"

A helpful and pleasing convenience it is for folks who take advantage of our free delivery service. In these cold, frosty days, snow, slush and unpleasant weather, do your shopping by telephone and laugh at the elements. Our courteous and obliging service, moderate prices and a store chock-full of the finest table delicacies will please the most fastidious. May we serve you this week?

Thrifty Values for Friday and Saturday!

Poultry

Your response to our special demonstration and sale of Poultry last week was certainly a record-breaker and we wish to thank you for your hearty patronage. For this week-end we again offer a fine display of Extra Fancy Genuine Native Poultry at moderate prices. Insist on Native Poultry, because there is a difference. See our window display.

FANCY NATIVE FOWL—a whole bird for **87c**
With a fresh bunch of Soup Greens Free.

FANCY NATIVE ROASTING CHICKENS, lb **45c**

FANCY NATIVE FOWL 3 1-2 lb average—lb **35c**

BUTTER — Our best Fresh Churned Creamery Tub Butter, 2 lbs .. **99c**

Wedgwood Print Butter, valuable coupons in each carton—lb **50c**

Fancy Selected EGGS, large brown eggs—2 doz **67c**

Strictly Fresh Native EGGS, 1 day old—2 doz **95c**

Maxwell House COFFEE, good to the last drop—can **47c**

Pork

Eastern Dressed Choice Fresh Shoulders lb 18c
Fresh Little Pig Pork Roasts lb 21c
Freshly Sliced Pig's Liver 2 lbs 25c
Sugar Cured Bacon lb . 25c
Fancy Sliced Boiled Ham lb 49c
Sugar Cured Smoked Shoulders lb 17c
Delicious Home-made Sausage Meat, made fresh daily, lb 30c
John P. Squire's Sugar Cured Skinned Back Hams —whole or half, lb 24c
Freshly Cut Pork Chops lb 24c
Fresh Pig's Feet lb 10c

Plenty of Native Calves Liver
Choice Cuts Milk-fed Native Veal lb 25c, 30c, 35c
Fancy Veal Chops lb ... 35c

Fancy Pastry Flour 5 lb bag 25c

Lamb

Legs of Genuine Spring Lamb lb 39c
Meaty Fores of Lamb lb 28c
Fancy Lamb Chops lb .. 40c

Beef

Cut from the Choicest U. S. Inspected Heavy Western Steer Beef.

Prime Rib Roasts lb ... 35c
Fancy Boneless Pot Roasts lb 32c
Chuck Roasts lb 22c
Round Steak lb 40c
Fancy Sirloin Steak lb . 45c
Best Shoulder Steak lb . 30c
Boneless Corned Beef lb 18c
Fancy Air Cured Dried Beef lb 63c

Bean Hole Beans 2 cans 25c
Sunbeam Macaroni or Spaghetti, 3 pkgs 25c
Sunbrite Cleanser 3 cans 13c
Blue Tip Safety Matches carton of 6 boxes 19c

Vegetables

Fancy California Iceberg Lettuce 2 large heads .. 25c
Snow White Cauliflower head ..... 29c up
Firm Ripe Tomatoes 2 lbs 35c
Every one sound.
Fresh Green Peas 2 qts 45c
California New Beets or Carrots 2 bu 25c
Fresh Cut Savoy Spinach clean and crisp, peck ... 33c
Fresh Chicory 2 lbs 25c
Best Sweet Potatoes 3 lbs 25c
Yellow Globe Onions 4 lbs 25c
New Green Cabbage lb 10c
Snow White Mushrooms lb 49c
Extra Fancy California Celery, large bu 19c

Nevins Indian River Tangerines, sweet and juicy, 2 doz 49c
Fancy Tokay Grapes 2 lbs 33c
Sweet Florida Oranges 2 doz 49c
Heavy Florida Grapefruit 3 for 25c

Annual Clearance Sale of Toilet Goods

50c Face Powder 19c
$1.00 Face Powders 49c
50c Rouges 19c
50c Perfumes 25c
$1.00 Perfumes 59c
50c Bath Salts 29c

THE PORTEOUS & MITCHELL CO.

CANDY SPECIALS Friday and Saturday

2c Pop Corn Balls, doz..... 15c
29c Hard Candies, lb..... 19c
39c Loft's Peppermints, lb.. 29c
50c Loft's Chocolates, lb... 39c
29c Wrapped Kisses, lb.... 19c
29c Peanut Brittle, lb..... 29c

OUR JANUARY SALES

Continue for Friday and Saturday

Every department within the store participates in this Great Annual Clearance Sale and offers you unusual savings in splendid, clean, wanted merchandise of the highest quality from our stocks, plus special purchases of great importance.

NOW IN FULL SWING

Sale of Men's Winter

Suits and Overcoats

at $13.95

Because the quantity was large there is still an excellent assortment—don't wait—make selection today.

The Suits

Suits for the young man, Suits for the conservative man —for the stout man. Materials are fine Worsteds, Cheviots, Cashmeres, Scotch Mixtures, expertly tailored with double-breasted vests, pleated top trousers, etc.

The Overcoats

Overcoats of the finest tailoring, fine fabrics, swagger styling such as Raglan shoulders, double-breasted, town ulsters for auto wear, in Winter's favored colors. Blues, grays, browns and tan.

Clearance Sale of Winter Coats

at $19.75

Values to $39.75

Just 65 Coats—Sports and Dressy styles in a splendid assortment of styles and sizes. Sports Coats with fur collars of French Beaver, Fox, Wolf and Squirrel. All full silk lined and interlined.

Included in this lot is the popular Radcliffe Coats. Dress Coats of fine broadcloth and suede with large shawl collars and cuffs. Sizes up to 48 size.

Fur Coats Reduced 20%

From Regular Low Prices

Children's Coats Greatly Reduced for Quick Clearance

$10.00 value—Now **$5.00**
$15.00 value—Now **$8.95**

Continued for Friday and Saturday

Clearance Sale of Jewelry at 25c

Earrings, Pearl Beads, Brooches, Bar Pins, Hat Ornaments, Choker Necklaces. Former values 50c to 75c.

At 69c

Pearl Necklaces, Hat Ornaments, Earrings, Brooches, Bracelets. Former values 75c to $2.00.

"Punjab" Percales

At an Extraordinary Price

19c yard

Our last small lot sold out quickly. 2,000 yards more for Friday and Saturday. This time a truly splendid assortment.

Usually sold from 29c to 33c yard.

Friday and Saturday — 19c yard

Now In Progress
Annual Clearance Sale of

BOOKS

Children's Books, former values 35c to 39c

Now 25c

Books for Boys and Girls, former values 50c to 59c,

Now 39c

Sensational Values in Turkish Towels

FRIDAY AND SATURDAY ONLY

Note the size—22x44

50 dozen "Fairfax" quality Bleached Turkish Towels, remarkable for their absorbent quality, attractive borders of rose, blue, gold, etc.

27c each or 4 for $1.00

Extra Large—Size 26x50

One case of Extra Large Turkish Towels. "Fairfax" nationally known make, Superb grade, blue, gold, green border effects. Not quite perfect. Subject to slight mill stains, etc. Nothing, however to impair their service. Regular $1.00 grade.

55c each or 2 for $1.00

Clearance of Odd Lots of Gloves and Handkerchiefs — Values!

Imported Gloves, 69c Pair

Values formerly $1.48 to $3.00 Pair

Odd lots of Real Kid Gloves, imported and domestic makes, Fabric Gloves, etc. All close-outs and discontinued numbers. Not all sizes in all kinds, hence the remarkable price, 69c per pair.

Pure Linen Handkerchiefs 12 1-2c each

Values to 29c each

Odd lots of Pure Linen Handkerchiefs. Some plain, others hand-embroidered. Values to 29c each.

To Close 12½c each, or 5 for 50c

Continuing Friday and Saturday

Sale of Women's

House Dresses

95c each

Usually selling at $1.69 to $1.98—Sizes 36-54

Because the quantity purchased was large there is still a fine selection. Women's House Dreses of fine quality, color fast, broadcloth and prints, nicely trimmed in contrasting colors. Advance Spring patterns and shades. Dresses full cut, well made models to suit all types.

Phoenix Silk Hosiery

With Slant Heel

$1.59 pair

Value $1.75 Pair

A complete variety of colors—capable of harmonizing with any costume. Phoenix Silk Stockings, with the Slant Heel, are outstanding in smartness and style. Women are intrigued by their loveliness. In semi-service and service weights.

Women's Fancy Silk and Wool Hosiery at a Close-out Price, 79c Pr.

Values $1.00 and $1.29 pair

In a good assortment of colors.

NOW IN PROGRESS
Extraordinary Sale of

"Holland" Health Blankets

$7.94 each

Usually Selling at $12.50-$13.50 Lovely pastel shades in solid colors of Blue, Rose, Yellow, Pink, Orchid, Tan and Novelty Stripe effects. 100% Pure Lambs Wool. Size 70x84.

"HOLLAND" CAMP BLANKETS

$4.94

Value $8.00 Each

Size 64x84—100% pure wool.

WESTERLY

JOHN ALBERT PAWSON W. M. OF FRANKLIN LODGE, F. & A. M.

(Special to The Bulletin)

WESTERLY, Jan. 17—John Albert Pawson was elected and installed Worshipful Master of Franklin lodge, No. 29, F. and A. M., of Westerly at seventy-second annual communication of the lodge held in Masonic hall Thursday evening. Preceding the election and installation the annual business meeting was held, Worshipful Master Lewis R. Greene presiding. The annual report of Acting Secretary W. Raymond H.

JOHN A. PAWSON

Hiscox was read by him; the annual report of Treasurer W. Albert H. Spicer and the annual reports of the trustees of the permanent fund and of the finance committee. The reports showed that the Westerly lodge, with a membership of 441 named after Benjamin Franklin, on whose birthday the annual communication is held, is in a flourishing condition. Fifth District Deputy Grand Master Charles W. Littlefield of Warwick lodge No. 16, from Phenix, officiated in the absence of the regular installing officer Worshipful Brother James A. Tillinghast, a past master of Overseas lodge, No. 40, of Providence, presiding at the election and installation. He was assisted by Walter C. Hiscox as master of ceremonies.

Members of Pawcatuck lodge, No. 30, Worshipful Robert D. Vennard, master, were in attendance as guests.

Other officers, elective and appointive, installed were: Senior warden, Fred G. Kennedy; junior warden, James P. Campbell; treasurer, W. Albert H. Spicer; secretary, W. Lewis R. Greene; chaplain, W. Clarence A. Vars; senior deacon, William H. Anderson; junior deacon, Raymond C. Vars; senior steward, William H. Browning; junior steward Talbot A. Holland; marshal, W. Fayette F. Freeman; sentinel, John R. Jenkins; musical director, W. Raymond H. Hiscox; tyler, William A. Stillwell; finance committee, W. Walter C. Hiscox, W. Lewis Stanton, W. Harold D. Livingstone; trustees of the permanent fund, W. Arthur H. Coy, 2 year; Arthur L. Perry, 3 years, W. Frank E. Dodge, 3 years. Deaths during the year have been: W. Bro. Albert E. Barber, 64, raised April 17, 1894, died in Westerly, April 28, 1928; Bro. J. Winfield Church, of Narragansett, R. I., 47, raised Oct. 27, 1903, died in Wakefield, Aug. 9, 1928; John C. Provance, 47, raised April 7, 1921. A past master's jewel was presented to Retiring Master Lewis R. Greene from Franklin lodge and the past master's apron from the officers of 1928 were presented Past Master Greene by Past Master Raymond H. Hiscox.

An enlarged framed picture purchased for Franklin lodge and to be placed upon the wall of the reception room was that of the late lodge secretary, Albert Ellery Barber, for over twenty-five years and its worshipful master in 1901 and 1902, whose death occurred suddenly last spring. Adjournment was taken to the armory banquet hall of Narragansett Commandery, No. 27, K. T., where a lunch of chicken salad, rolls, coffee, ice cream and cake was served.

Tyler William I. Stillwell became ill and was taken to his home in White Rock.

The tellers at the election were: W. L. Friend of Pawcatuck lodge, No. 90, of Pawcatuck and W. Alfred C. Browning of Charity lodge No. 23, of Hope Valley, R. I.

Henry A. Stahle, representative from the town of Stonington, was in Hartford to attend the general assembly session Thursday.

Capt. H. Russell Burdick and William S. Gavitt of Pawcatuck motored Thursday to Hartford where Capt. Burdick attended a photographers' convention.

Mr. and Mrs. Poyntelle Stahley of Providence were guests of Westerly relatives and friends Wednesday.

Westerly members of the Rhode Island British Empire club attended the annual Ladies' Night observance held at the Providence-Biltmore Thursday.

William Mitchell returned to Westerly Wednesday night from a three days' business trip to Washington, D. C.

Mrs. M. Gibson has arrived in Westerly having been a passenger on the U. S. liner Republic from Southampton for New York.

SUPREME COURT SUSTAINS DECISION FOR DR. SCANON

(Special to The Bulletin.

WESTERLY, R. I., Jan. 17.—In the Rhode Island supreme court at Providence today the decision of Washington county superior court was sustained in the action at law brought by Dr. Michael H. Scanlon against Dr. J. Gordon Anderson. The opinion handed down by Justice Chester W. Barrows upheld a decision of Judge Chas. A. Walsh, of the superior court in awarding Dr. Scanlon $1470.23 in his suit against Dr. Anderson, Westerly, for services rendered as first assistant at approximately 50 major operations at the Westerly hospital.

The hospital rules forbade the division of fees under any guise whatsoever and both plaintiff and defendant are agreed that in all their transactions they neither divided nor attempted a division of fees," says the court opinion.

The case when tried at Westerly attracted large crowds and excited the keenest interest.

MOTHER OF JAMES E. DOWD FOLLOWS HIM IN DEATH

(Special to The Bulletin.)

WESTERLY, R. I., Jan. 17.—Mrs. Kate D. Dowd, 66, died early Thursday morning at her home, 18 Chester avenue. She was the mother of James E. Dowd, golf professional at the Winnapaug Golf club, whose funeral was held Friday.

Mrs. Dowd, before marriage, Miss Kate D. Galvin, was born in Pawcatuck, and had spent all of her life in this vicinity, and had many friends and acquaintances. Her husband, James Dowd, died about three years ago.

She is survived by two daughters, Mrs. Viola Dower and Mrs. James McGregor, and by a sister, Mrs. Thomas Dowd.

Wilson S. Mowry.

A former Westerly resident, Wilson Smith Mowry, 86, died Wednesday. He was a Civil war veteran and a well known resident of North Smithfield, and died at the home of his nephew, Kendall A. Mowry, at Primrose. Previous to retiring from active business life 15 years ago, Mr. Mowry was a bookkeeper and accountant in Westerly for 22 years. Mr. Mowry was known for his ability as a fiddler. He took a prominent part in the old fiddlers' conventions. He served in the navy during the Civil war. He was a member of the Greenville Masonic lodge, Primrose grange, and the Knights of Pythias of Westerly. He leaves a son, Conklin Mowry of Spragueville, a sister, Mrs. Lydia A. Axtell of Michigan, and a granddaughter, Mrs. James O'Gara of Riverside. He leaves four nephews, Wendall Mowry, superintendent of schools at Taunton; Kendall Mowry, Ariel Mowry and Forrest D. Mowry, all of North Smithfield, and two nieces, Mrs. Thomas Day of Providence and Mrs. Samuel Dean of Millville. While living in Westerly Mr. Mowry took an active interest in politics and was a frequent contributor of newspaper articles on matters of public interest.

James M. Pendleton Re-elected.

When the Industrial Trust company, Rhode Island banking institution with branches over the state, held its annual meeting in Providence Tuesday, James M. Pendleton of Westerly was re-elected a member of the board of directors. The following were chosen to the board of managers of the Westerly Branch of the Industrial Trust company: James M. Pendleton, George C. Moore, William G. Roelker, Frank E. Dodge, Herbert W. Rathbun, Harold Q. Moore, Frank A. Sullivan, Lewis Stanton, Florrimon M. Howe and Walter C. Hiscox. At a meeting of the board of managers of Westerly, James M. Pendleton was re-elected chairman of the board and manager of the Westerly Branch. Lewis Stanton was re-elected secretary of the board of managers and assistant manager of the Westerly Branch.

CHRIST CHURCH FELLOWSHIP HOLDS ANNUAL MEETING

WESTERLY, R. I., Jan. 17.—The Young People's Fellowship of Christ Episcopal church, Rev. G. Edgar Tobin, rector, held its third annual business meeting Wednesday evening at Peckham's inn. Officers elected were: President, William Morey; vice president, Joseph Doney; secretary, Helen Doney; treasurer, Jeannie Barr; executive committee, Eleanor MacKenzie, Evelyn Lowry, Hilda Nowell, Joseph Doney, Jack Tobin; representatives for Westerly Young People's Fellowship, Harry Council, Charles Larkin, Hilda Norwell; patronesses for year, Mrs. Fred Lueck, Mrs. Charles S. Larkin, Mrs. Abel Louden, Mrs. Howard D. McFarland, Mrs. G. Edgar Tobin. Following the business meeting and election a social time was enjoyed, after the banquet.

At Road Builders' Convention.

Engineer Adolph L. Leon of Westerly highway commission left Sunday to attend the national convention of Road Builders' Association and Road Machinery Builders and Manufacturers' association held in Cleveland, Ohio, the current week. The last meeting of the Rhode Island association of Road Builders was held the past year in the Westerly town hall when reference was made to the national convention.

Alexander Borowy, 21, of Bridgeport, who was recently paroled from the Cheshire reformatory where he had been sent on burglary charges over a year ago, was bound over to superior court by Judge William J. Buckley of city court in Bridgeport, on seven counts of burglary.

BEIT BROS. MARKET

FREE DELIVERY Phones 3061-3062 "ON THE SQUARE"

A helpful and pleasing convenience it is for folks who take advantage of our free delivery service. In these cold, frosty days, snow, slush and unpleasant weather, do your shopping by telephone and laugh at the elements. Our courteous and obliging service, moderate prices and a store chock-full of the finest table delicacies will please the most fastidious. May we serve you this week?

Thrifty Values for Friday and Saturday!

Poultry

Your response to our special demonstration and sale of Poultry last week was certainly a record-breaker and we wish to thank you for your hearty patronage. For this week-end we again offer a fine display of Extra Fancy Genuine Native Poultry at moderate prices. Insist on Native Poultry, because there is a difference. See our window display.

FANCY NATIVE FOWL—a whole bird for **87c**
With a fresh bunch of Soup Greens Free.

FANCY NATIVE ROASTING CHICKENS, lb **45c**

FANCY NATIVE FOWL 3 1-2 lb average—lb **35c**

BUTTER — Our best Fresh Churned Creamery Tub Butter, 2 lbs .. **99c**

Wedgwood Print Butter, valuable coupons in each carton—lb **50c**

Fancy Selected EGGS, large brown eggs—2 doz **67c**

Strictly Fresh Native EGGS, 1 day old—2 doz **95c**

Maxwell House COFFEE, good to the last drop—can **47c**

Pork

Eastern Dressed Choice Fresh Shoulders lb 18c
Fresh Little Pig Pork Roasts lb 21c
Freshly Sliced Pig's Liver 2 lbs 25c
Sugar Cured Bacon lb . 25c
Fancy Sliced Boiled Ham lb 49c
Sugar Cured Smoked Shoulders lb 17c
Delicious Home-made Sausage Meat, made fresh daily, lb 30c
John P. Squire's Sugar Cured Skinned Back Hams —whole or half, lb 24c
Freshly Cut Pork Chops lb 24c
Fresh Pig's Feet lb 10c

Plenty of Native Calves Liver
Choice Cuts Milk-fed Native Veal lb 25c, 30c, 35c
Fancy Veal Chops lb ... 35c

Fancy Pastry Flour 5 lb bag 25c

Lamb

Legs of Genuine Spring Lamb lb 39c
Meaty Fores of Lamb lb 28c
Fancy Lamb Chops lb .. 40c

Beef

Cut from the Choicest U. S. Inspected Heavy Western Steer Beef.

Prime Rib Roasts lb ... 35c
Fancy Boneless Pot Roasts lb 32c
Chuck Roasts lb 22c
Round Steak lb 40c
Fancy Sirloin Steak lb . 45c
Best Shoulder Steak lb . 30c
Boneless Corned Beef lb 18c
Fancy Air Cured Dried Beef lb 63c

Bean Hole Beans 2 cans 25c
Sunbeam Macaroni or Spaghetti, 3 pkgs 25c
Sunbrite Cleanser 3 cans 13c
Blue Tip Safety Matches carton of 6 boxes 19c

Vegetables

Fancy California Iceberg Lettuce 2 large heads .. 25c
Snow White Cauliflower head ..... 29c up
Firm Ripe Tomatoes 2 lbs 35c
Every one sound.
Fresh Green Peas 2 qts 45c
California New Beets or Carrots 2 bu 25c
Fresh Cut Savoy Spinach clean and crisp, peck ... 33c
Fresh Chicory 2 lbs 25c
Best Sweet Potatoes 3 lbs 25c
Yellow Globe Onions 4 lbs 25c
New Green Cabbage lb 10c
Snow White Mushrooms lb 49c
Extra Fancy California Celery, large bu 19c

Nevins Indian River Tangerines, sweet and juicy, 2 doz 49c
Fancy Tokay Grapes 2 lbs 33c
Sweet Florida Oranges 2 doz 49c
Heavy Florida Grapefruit 3 for 25c

Annual Clearance Sale of Toilet Goods

50c Face Powder 19c
$1.00 Face Powders 49c
50c Rouges 19c
50c Perfumes 25c
$1.00 Perfumes 59c
50c Bath Salts 29c

THE PORTEOUS & MITCHELL CO.

CANDY SPECIALS Friday and Saturday

2c Pop Corn Balls, doz..... 15c
29c Hard Candies, lb..... 19c
33c Loft's Peppermints, lb.. 29c
50c Loft's Chocolates, lb... 39c
29c Wrapped Kisses, lb.... 19c
29c Peanut Brittle, lb..... 29c

OUR JANUARY SALES

Continue for Friday and Saturday

Every department within the store participates in this Great Annual Clearance Sale and offers you unusual savings in splendid, clean, wanted merchandise of the highest quality from our stocks, plus special purchases of great importance.

NOW IN FULL SWING

Sale of Men's Winter Suits and Overcoats at $13.95

Because the quantity was large there is still an excellent assortment—don't wait—make selection today.

The Suits

Suits for the young man, Suits for the conservative man —for the stout man. Materials are fine Worsteds, Cheviots, Cashmeres, Scotch Mixtures, expertly tailored with double-breasted vests, pleated top trousers, etc.

The Overcoats

Overcoats of the finest tailoring, fine fabrics, swagger styling such as Raglan shoulders, double-breasted, town ulsters for auto wear, in Winter's favored colors. Blues, grays, browns and tan.

Clearance Sale of Winter Coats at $19.75

Values to $39.75

Just 65 Coats—Sports and Dressy styles in a splendid assortment of styles and sizes. Sports Coats with fur collars of French Beaver, Fox, Wolf and Squirrel. All full silk lined and interlined.

Included in this lot is the popular Radcliffe Coats. Dress Coats of fine broadcloth and suede with large shawl collars and cuffs. Sizes up to 48 size.

Fur Coats Reduced 20%

From Regular Low Prices

Children's Coats Greatly Reduced for Quick Clearance

$10.00 value—Now $5.00
$15.00 value—Now $8.95

Continued for Friday and Saturday

Clearance Sale of Jewelry at 25c

Earrings, Pearl Beads, Brooches, Bar Pins, Hat Ornaments, Choker Necklaces. Former values 50c to 75c.

At 69c

Pearl Necklaces, Hat Ornaments, Earrings, Brooches, Bracelets. Former values 75c to $2.00.

"Punjab" Percales

At an Extraordinary Price

19c yard

Our last small lot sold out quickly. 2,000 yards more for Friday and Saturday. This time a truly splendid assortment.

Usually sold from 29c to 33c yard.

Friday and Saturday — 19c yard

Now In Progress Annual Clearance Sale of

BOOKS

Children's Books, former values 35c to 39c

Now 25c

Books for Boys and Girls, former values 50c to 59c,

Now 39c

Sensational Values in Turkish Towels

FRIDAY AND SATURDAY ONLY

Note the size—22x44

50 dozen "Fairfax" quality Bleached Turkish Towels, remarkable for their absorbent quality, attractive borders of rose, blue, gold, etc.

27c each or 4 for $1.00

Extra Large—Size 26x50

One case of Extra Large Turkish Towels. "Fairfax" nationally known make, Superb grade, blue, gold, green border effects. Not quite perfect. Subject to slight mill stains, etc. Nothing, however to impair their service. Regular $1.00 grade.

55c each or 2 for $1.00

Clearance of Odd Lots of Gloves and Handkerchiefs — Values! Imported Gloves, 69c Pair

Values formerly $1.48 to $3.00 Pair

Odd lots of Real Kid Gloves, imported and domestic makes, Fabric Gloves, etc. All close-outs and discontinued numbers. Not all sizes in all kinds, hence the remarkable price, 69c per pair.

Pure Linen Handkerchiefs 12 1-2c each

Values to 29c each

Odd lots of Pure Linen Handkerchiefs. Some plain, others hand-embroidered. Values to 29c each.

To Close 12½c each, or 5 for 50c

Continuing Friday and Saturday

Sale of Women's

House Dresses 95c each

Usually selling at $1.69 to $1.98—Sizes 36-54

Because the quantity purchased was large there is still a fine selection. Women's House Dreses of fine quality, color fast, broadcloth and prints, nicely trimmed in contrasting colors. Advance Spring patterns and shades. Dresses full cut, well made models to suit all types.

Phoenix Silk Hosiery

With Slant Heel

$1.59 pair

Value $1.75 Pair

A complete variety of colors—capable of harmonizing with any costume. Phoenix Silk Stockings, with the Slant Heel, are outstanding in smartness and style. Women are intrigued by their loveliness. In semi-service and service weights.

Women's Fancy Silk and Wool Hosiery at a Close-out Price, 79c Pr.

Values $1.00 and $1.29 pair

In a good assortment of colors.

NOW IN PROGRESS

Extraordinary Sale of

"Holland" Health Blankets $7.94 each

Usually Selling at $12.50-$13.50 Lovely pastel shades in solid colors of Blue, Rose, Yellow, Pink, Orchid, Tan and Novelty Stripe effects. 100% Pure Lambs Wool. Size 70x84.

"HOLLAND" CAMP BLANKETS

$4.94

Value $6.00 Each

Size 64x84—100% pure wool.

INTENTIONAL SECOND EXPOSURE

BULLS ACTIVE IN THE STOCK MARKET; CALL MONEY REDUCED TO 6 PER CENT

NEW YORK, Jan. 17—(AP)—The stock market showed the most pronounced strength of the week today, as a moderate ease in the call money market prompted short covering and restored bullish confidence.

Call money renewed at 8 per cent. but was reduced to 6 per cent. as funds were attracted by the high rates of the past few days. Bankers, however, failed to see any substantial improvement in the credit outlook, and regarded the 6 per cent. rate as merely temporary. This attitude was borne out by persistent firmness of time money.

There had been but little thought of an increase in the New York federal reserve rediscount rate this week, and what uncertainty was still felt on this point was largely dissipated in the morning by the Bank of England report, showing no change in its rate and a sharp improvement in its reserve ratio. In fact, the British bank's position was so improved that Wall street no longer expects a higher rate in New York to be preceded by an increase at London.

Traders were less concerned over the close, as no important change was looked for in either direction.

The reserve compilation, announced after the close, showed the unexpectedly large increase of $71,000,000, bringing the total up to $5,384,000,000, or within about $10,000,000 of the high total for all time, reported on Dec. 5. While the New York banks reduced their loans on security collateral approximately $90,000,000, the out of town banks, corporations, and others placed more than $160,000,000 into the market.

The federal reserve bank delivered an unexpected blow to somewhat brighter attitude taken toward the credit situation, announcing earmarkings of $20,000,000 in gold, against imports of slightly more than $5,000,000. With sterling hanging about the incoming gold point, there had been some expectation of renewal of the gold movement from England, but continued earmarkings are regarded as indicating that the reserve bank will not increase its holdings of the yellow metal.

There was little in the day's business news to affect the market. Reports that rolling mills in the Youngstown district were working at capacity, and better demand for structural steel, further attested the excellent condition of the steel industry. Directors of Gulf States Steel proposed an increase in authorized common stock and the granting of rights to purchase one new share at $60 for each two shares of common or preferred held.

Metal shares generally moved forward. U. S. Steel touched 173 3-8, the highest price since the 40 per cent. stock dividend two years ago. St. Joseph Lead was again heavily bought, mounting nearly 11 points to a new high, reflecting its excellent earnings last year. Chile was the favorite of the generally stronger coppers, mounting about 8 points, as reports that Anaconda would make an exchange offer to minority stockholders were revived.

Rails generally improved. New York Central moving up 5 points to 194 as favorable action on its petition to lease its large controlled lines was freely forecast. Motors made fair progress, Packard gaining more than 5 points, and merchandising shares generally rallied. Sears Roebuck gaining about 5 points. In the utilities, Peoples Gas made a 6 point advance on formation of the new Insull Holding company.

Radio was a high flier, surging up nearly 18 points, but losing about 5 points of its gain later. Electric Auto Lite shot up more than 11 points to a new top, and By-Products Coke climbed 9.

Otis Elevator fell back 10 points on profit-taking and Mathieson Alkali lost nearly 4 on denial of reports that Du Pont was negotiating to acquire it. Allied Chemical yielded 3 points to realizing.

The commodity markets were generally steady. Corn improved on further reports of unfavorable weather in Argentina, and wheat was firm. Cotton made some headway during the session, but encountered profit taking toward the close.

The foreign exchanges maintained a firm tone, sterling ruling slightly higher during most of the day. Francs were higher, presumably reflecting the increased gold holdings of the Bank of France.

STOCKS

Sales in hundreds		High	Low	Close
2	Abitibi P & P	45½	45	45
2	Abrah & Straus	144¾	144	144¾
1	Adams Expr	390	390	390
4	Adv Rumely	51½	51⅜	51⅜
25	Ahumada Lead	3⅞	3¾	3⅞
24	Air Reduct new	109⅞	108	109⅞
18	Alax Rubber	10⅜	10⅛	10¼
24	Alaska Juneau	8⅞	8½	8½
14	Al Chem & Dy	279¾	275	276
2	Al Chem & D pr	122	122	122
8	Allis Chalm Mfg	188	185	188
3	Amal Leath	10	10	10
5	Amerada Corp	33	37½	38
7	Am Agri Chem	22⅞	22⅛	22⅛
22	Am Bank Note	128	128	128
9	Am Beet Sugar	20⅛	20⅛	20⅛
220	Am Bosch Mag	47⅛	44	46⅞
3	Am Brake Shoe	47	46⅞	47
4	Am Br Boy E	16¼	16	16
100	Am Can	115 ⅛	113⅞	115
6	Am Car & Fdy	102½	101	102⅛
1	Am Cr & Fdy pr	118	118	118
1	Am Chain p	72⅞	72⅞	72⅞
4	Am Chcle	50¼	49⅞	49⅞
5	Am Drug Syn	10½	10⅜	10⅜
30	Am & For Pow	80⅞	78½	78½
1	Am&F P 2-7 pr	93	93	93
2	Am Hide & L	35	35	35
1	Am Home Prod	76¼	76¼	76¼
41	Am Ice	40⅞	38¼	40
18	Am Intern	149¾	145½	148¼
15	Am Loco	110¼	109⅞	109⅞
4	Am Mch & Fdy	182	180¼	181
91	Am Metal	70⅞	69½	69⅞
40	Am Nat G pr as	97¼	97	97¼
1	Am Piano	15	15	15
49	A P G Lgt	85⅞	83¼	85¼
3	Am P & L 6pc pr	100½	99⅞	100⅞
22	Am P & L pr A	207	204	204
15	Am Ry Expr	132	129⅞	132
4	Am Repub	69⅛	69⅛	69⅛
1	Am Saf Raz	70⅛	70⅛	70⅛
1	Am Seating	35	35	35
79	Am Sm & Ref	97⅞	96⅛	96⅞
2	Am Sm pr	137	137	137
1	Am Snuff	206⅛	206⅛	206⅛
37	Am Steel Fdrs	73⅞	71⅞	72½
20	Am Steel F p as	112	111⅞	111½
102	Am Sug Ref	89⅞	86⅞	88¾
1	Am Sugar pr	108	108	108
22	Am Sumatra T	55⅞	55½	55⅞
21	Am T & T	200⅞	199	199⅞
19	Am Tob	178½	176¾	176¾
14	Am Tob B	179⅞	178¾	178¾
14	Am Wat Wks n	74	73	73
13	Am Wool	26¼	25⅞	26¼
3	Am Wool pr	56	55⅞	55⅞
24	Am Z L & S pr	105⅞	104	105
1679	Anaconda Cop	122¾	118⅞	121⅞
245	Andes Cop Min	51⅞	49½	50½
2	Arch D Mid	105⅞	102	105⅞
2	Armour Del pr	93	93	93
40	Armour Ill A	17⅛	16⅞	16⅞
1	Armour Ill pr	84⅞	84⅞	84⅞
11	Arm Cons Crp	38	37⅞	37⅞
2	Art Metal Cons	30	30	30
24	Asso Dry Gds	66⅞	65⅛	66⅞
40	Asso Oil	45	45	45
12	Atchison	200⅞	198⅞	198⅞
12	Atchison pr	103½	103	103
6	Atl Coast Line	172	170½	172
280	Atlantic Refin	63½	61⅞	62⅞
9	Atlas Powder	108	105¼	107
2	Atlas Tack	12⅞	12	12
1	Austin Nichols	8⅞	8⅞	8⅞
1	Austin Nich pr	41½	41½	41½
6	Autosales pr	39⅞	39	39
20	Baldw Loco pr	118	116½	118
54	Balt & Ohio	124⅞	120⅞	120⅞
4	Balt & Oh pr	79	78½	79
10	Bank of Com	900	900	900
1	Barker Bros	30	30	30
77	Barnsdall	44¼	43½	43½
142	Beacon Oil	23⅞	23	23½
12	Beechnut Pk	98⅞	97½	97½
2	Best & Co	87	86¼	86¼
186	Beth Steel	86½	84⅞	85⅛
3	Beth Stl 7 pr	123	122	122
2	Bon Ami	86	85¼	85¼
1	Booth Fish	9½	9½	9½
84	Borden Co	197¼	193½	196
160	Briggs Mfg	68¼	67¼	67⅞
12	Bklyn Man Tr	75½	74	74
4	Bklyn Un Gas	186	182	185½
62	Bruns Balk	55⅛	49¼	54⅛
65	Bruns T & R	42	40	42
2	Burns Bros B	33½	33½	33½
50	Bush Term	81¼	79⅞	79⅞
13	Butte Copper	9	8⅞	8⅞
68	Butte & Sup M	12	10½	10½
1	Butterick Co	53¼	53¼	53¼
9	Byers Co	161½	160	160¼
27	By Prod Coke	120⅞	114	120
2	Calif Pack	76	76	76
	Calif Petrol	27	27	27
42	Calum & Ariz	126½	123¾	125
234	Calu & Hec	48⅞	47¼	48⅜
10	Can D Gin Ale	80	78½	79¼
8	Cannon Mills	47⅞	47½	47½
85	Cerro de Pasco	106½	103	105
3	Certo	83	83	83
18	Certainteed	25	24⅞	24⅞
7	Chand Cl M	22⅞	22¼	22⅞
22	Ches & Ohio	217⅞	215¼	217⅞
35	Ches Corp	83	82⅛	82⅛
9	Chi & Alton	14¼	13⅞	13½
14	Chic & Alt pr	21⅞	19⅞	19⅞
1	Chi & E Ill R	41⅞	41⅞	41⅞
21	Chi Gt West	20⅞	19⅞	19⅞
60	Chi Gt West pr	48⅞	47⅞	48⅛
10	Chi M St P & P	35½	35⅛	35⅛
13	Ch & Nor Wes	89½	88	89
34	C R I & P	134	131⅞	133½
1	C R I & P 6 pr	101½	101½	101½
20	Chi Yel Cab as	34	34	34
12	Childs Co	58	57⅞	57⅞
1078	Chile Cop	84¼	77	83⅞
519	Chrysler Cor	124	120⅞	123
5	City Stores B	102½	101½	102½
4	Cluett Peaby	70⅞	70½	70½
12	Coca Cola	172½	172	172½
23	Collins & Alk	54⅞	53½	54
5	Col F & Iron	72⅞	69⅞	70
200	Col Graph	85½	81½	85
1	Col & South	115	115	115
50	Col & So 1 p as	78½	78½	78½
67	Col Gas & El	148	145¼	148
2	Col G&El pr A	107½	107⅛	107⅛
15	Col Carbon	131	129½	130½
48	Com Credit	57⅞	56	56¼
18	Com Inv Tr	151⅞	150	151⅞
4	Com Inv Tr wr	4.0	4.0	4.0
25	Com Solv	237	230	230
65	Com Pow	127⅞	124	124
	Consol Cigar	95	94½	94⅞
42	Cong Nairn	29⅞	29⅞	29⅞
198	Cons Film In p	28⅞	27⅞	28¼
8	Consol Gas	110	107⅞	110
4	Con Gas $5 pr	99½	99⅛	99⅛
73	Consol Textile	6	5⅞	5⅞
13	Cont Cor A	22⅞	21⅞	22⅞
51	Cont Bak A	60⅞	58	58½
31	Cont Bak pr	128½	125	128
12	Cont Can pr	96	94½	94½
2	Cont Can	61⅞	60⅞	61¼
68	Cont Ins	94⅞	92⅞	92⅞
315	Cont Motor	26	25½	25½
21	Corn Prod	87⅞	87	87⅞
95	Coty	78⅞	76	77½
7	Crex Carpet	29¾	29¾	29¾
8	Crucible Steel	91⅞	90	90
11	Cuban Can Sug	5	4⅞	4⅞
5	Cuba Co	22	22	22
2	Cub Am Sug	17	16½	17
1	Cub A S pr	94⅞	94⅞	94⅞
12	Cudahy Pack	65½	65	65½
129	Curtis Aero	168⅞	161	161
5	Cutler Hammer	65	65	65
3	Cuyamel Fruit	71	71½	70½
23	Davis Chem	66	63⅞	66
60	Deere & Co pr as	125½	125	125
10	Del & Hudson	198	196	196
6	Del L & W	128¼	127	127
9	Dn R G & W	57	57	57
2	Detroit Edison	236	235	236
4	Dome Mines	9⅞	9⅞	9⅞
12	Drug Inc	122¼	121¼	121¼
1	Dunhill Intern	75⅞	75½	75½
3	DuP de Nem	505	500	503¼
1	DuP de N db	117	117	117
3	East Kodak	184⅞	180½	184½
2	Elsnloh & B	100	101	101
3	Eiting Schild	38	37	38
60	El Au Lite	158	149½	158
77	Electric Boat	15⅞	14⅞	15
95	El P & Lgt	48⅞	47½	47⅞
1	El Pow & L pr	107	107	107
24	El Stor Bat	86⅞	85⅞	85⅞
9	Emers Brant A	128¼	127	127
2	Endi Johnson pr	79½	79½	79½
49	Engl Pub Se	54½	53⅞	54
4	Equit Of Bldg	31⅞	31¼	31½
65	Erie R R	69⅛	67⅞	68½
6	Erie 1 pr	61⅞	61	61
1	Eu Vac Cl	48¼	48¼	48¼
4	Fairb Morse	48⅞	46½	47½
44	Fed Lt & Lt pr	78¼	76	77⅞
10	Fed Lt & Tr p as	100	99⅞	100
1	Fed Min & Sm	248½	248½	248½
8	Federal Motor	19	18½	19
11	Fidel Phen F I	105½	104	105¼
35	First Nat Strs	67½	67	67
37	Fisk Rubber	18½	18⅛	18⅞
17	Fleischmann	80	79½	80
1	Florsheim Shoe A	52	52	52
1	Foundation	48½	48½	48½
15	Fox Film A	96⅞	95⅛	95⅞
22	Freeport Texas	51⅞	49½	50
13	Gabriel Snub A	26½	26¼	26¼
10	Gardner Motor	16	15½	16
50	Gen Am Tank	96	94	95⅞
28	Gen Asphalt	78⅞	77¼	78¼
15	Gen Cable	48⅞	42	43⅞
5	Gen Cable pr	107	107	107
6	Gen Cigar	67⅞	66½	66½
149	Gen Electril	242	237½	239⅞
3	Gen Elec spl	11½	11⅞	11⅞
35	Gen Motors	199½	196¼	198⅞
479	Gen Motors n	80	78¼	79¼
3	Gen Mot 7 pr	125⅞	125⅛	125⅞
1	Gen Out Ad A	51¼	51¼	51¼
11	Gen Ry Signal	99⅞	98	98⅞
14	Gen Refract	76⅞	75½	76⅞
3	Gillette Saf Raz	119	118½	118½
4	Gimbel Bros	45½	45	45
1	Gimbel Bros pr	89	89	89
80	Glidden Co	44¼	43½	44
250	Gold Dust	79⅞	76⅞	78⅞
23	Goodrich B F	101⅞	100¼	100¼
32	Goodyear T&R	133⅞	131¼	132½
1	Goodyear T 1 pr	103	103	103
45	Graham Paige	50¼	49	50
63	Granby C Min	89	86	87½
3	Grand Union	28⅞	28½	28½
1	Grant WT Co	116½	116½	116½
10	Gt Nor Ry pr	105¼	105⅞	108
87	Gt N I O ctf	30⅞	29⅞	30
80	Gt West Sug	40⅞	40	40½
212	Greene C C	175½	171¼	171¼
2	Guant Sugar	6	6	6
24	Gulf Sta Steel	72⅞	71⅞	72⅞
1	Gulf Sta Stl pr	108½	108½	108½
40	Hack Water as	26½	26	26
3	Hartman Cor A	26	26	26
1	Hershey Choc	67¼	67¼	67¼
10	Hol Fur	49¼	48⅛	48⅛
2	Hol & Son	19	19	19
2	Int M Mar pr	37½	37½	37½
7	Int Pap	58	58	58
26	Int Pap A	30	29⅞	30
5	Int Pr Ink	58⅞	58½	58½
1	Int R C Am	55¼	55¼	55¼
2	Int Salt	62	60⅞	62
20	Int Silver pr as	119	117	119
33	Int Tel & Tel	214⅞	210⅞	214⅞
1	Jewel Tea	147⅞	147⅞	147⅞
130	Johns Manv	201	192	200⅛
20	Jns & L Stl p as	121½	121½	121½
11	Jordan Mot Car	14	13⅞	13⅞
1	Homestake Min	76	75	75½
7	Household Prd	78	77½	77½
5	Houston Oil	94	92½	94
143	Howe Sd Co	72	67½	71
9	Hud & Manh	55⅞	54⅞	54⅞
1	Hud & Man pr	82⅞	82⅞	82⅞
33	Hud Mot Car	36⅞	35½	36
116	Hupp Mot Car	80⅞	78⅞	80⅞
7	Ill Cent	143⅞	141⅞	142½
13	Ind O & Gas	31⅞	31	31½
6	Indian Refin	34⅛	33⅞	34
1	Ingers Rand	130	129	130
24	Inland Steel	88½	86	86¼
51	Inspira Cop	46⅞	43⅞	46⅛
25	Int Rap Tr	54	51⅛	52⅞
7	Intercon Rub	13	12⅞	12⅞
7	Int Agricul	16½	16⅛	16½
3	Int Bus Mch	152⅞	149⅞	150
13	Int Cem	91⅞	90⅞	91⅛
183	Int Comb Eng	79⅞	76⅞	78⅛
22	Int Harv Co	96½	95	95⅞
8	Int Harv pr	98¼	97½	97½
3	Kan City Sou R	95⅞	93½	94⅞
4	Kaufm D Str	30⅛	30	30⅛
40	Keyser J Co	85	83	84⅞
43	Kelly Spg Tire	23¼	22⅛	22⅞
5	Kelsey Hay W	48⅞	48⅛	48⅛
162	Kennecott Cop	156	153	156⅛
2	Kinney G R Co	67⅞	66¼	66⅞
49	Kolster Radio	77⅞	71	73
9	Kraft Ph C	37⅞	36⅞	36⅞
9	Kresge SS Co	85½	85	85¼
23	Kroger Groc	115¼	114¼	114⅞
640	Krueger & Toll	42⅞	41⅞	42
6	Lambert Co	130½	129½	130
10	Lee Rub & Tire	23⅞	23½	23⅞
4	Lehigh Port C	60¼	60¼	60¼
3	Lehigh Val	99⅞	98⅞	99
6	Lehn & Fink Pr	65½	65	65
8	Lig & My Tob	94⅞	94⅞	94⅞
1	Lig & My pr	136¼	136¼	136¼
314	Loew's	74⅞	73⅛	73⅞
15	Loft Inc	8⅛	7⅞	8
1	L Bell Lumb A	32	32	32
14	L Wiles Bis	73¼	70	70⅞
14	Lorillard P Co	26⅞	26⅛	26½
11	Louis Oil Ref	16⅞	16½	16½
1	L & N	148½	148½	148½
8	Lou G & El A	37⅞	37½	37½
4	Ludlum Steel	33⅞	32⅞	33⅞
1	MacAn & Forbes	44	44	44
22	Mack Truck	106⅞	105	105½
4	Macy R H Co	20⅞	20½	20½
1	Mad Sq Gar	20⅞	20½	20½
26	Magma Cop	69⅞	66½	67⅞
26	Mal & Co	38⅞	37¼	37⅞
1	Mandel Br	32¼	32¼	32¼
3	Manh El Sup	35	35	35
1	Manh Shirt	34	34	34
30	Marland Oil	48⅞	43	43⅛
2	Marl Rockwell	47½	74½	74½
1	Martin Parry	17⅞	17⅞	17⅞
189	Mathis Alka	186	186	186
1	May Dept Str	103	101¼	103
12	Maytag	23⅞	23¼	23⅞
5	McKees Tin	79⅞	73¼	73¼
11	McCall Corp	71¼	74	73½
3	McKes & Rob	57⅞	57½	57⅞
27	Mengel Co	33	31⅞	31⅞
2	Metro Gold pr	25⅞	25½	25⅞
17	Mexi Seab Oil	59⅞	57	59
23	Miami Copper	33½	32½	33
16	Mid Cont Pet	35	34½	34⅞
8	Midl Stat Oil	4⅞	4⅞	4⅞
12	Minn & St L	3⅞	3¼	3⅞
19	Mo K & T	52½	51⅛	51⅞
3	Mo K & T pr	106⅞	103½	103⅞
26	Mo Pac pr	68	64⅞	64⅞
14	Mo Pac pr	125	124⅞	124⅞
17	Mor Cpt M	74⅞	73½	74
150	Montg Ward	145¼	140½	140⅞
5	Mot Pict Cap	18⅞	16⅛	18⅞
2	Moto Meter A	22½	22½	22½
1	Motor Prod	170	170	170
4	Mullins Mfg	75	74½	75
6	Munsingwear	54	54	54
278	Murray Co Am	77⅞	73	76½
110	Nash Motors	105⅞	104	105⅛
3	Nat Acme stp	29⅞	29⅛	29⅛
3	Nat Bellas Hess	210	206	210
61	Nat Biscuit	193½	189½	192
178	Nat Ch Reg A	103⅞	99⅛	102
55	Nat Dairy	130⅞	129⅞	129⅞
6	Nat Dept Strs	31⅞	31	31
7	Nat En & Spg	58	57½	57½
22	Nat Lead	155	151	151¼
63	Nat P & L	46⅞	44½	44⅞
2	Nat Radiator	15⅞	15½	15½
	Nat Supply as	134	134	134
305	Nev Con Cop	42⅞	40⅞	41⅞
3	N Y Air Brake	45	44¼	45
349	N Y Central	194	190¼	193
2	NY Ch & St L	136	134½	136
17	N Y Dock	53½	51½	52½
10	N Y & Harlem	366	360	360
42	N Y N H & H	85½	84⅞	84⅞
1	NY NH & H pr	116½	116	116½
21	NY Ont & W	28⅞	28	28⅞
2	Nor & West	195	194½	194½
27	Nor Am Co	92⅞	91	91⅛
10	North Pac	108⅞	107⅛	107⅞
3	Norwalk T & R	5⅞	5⅞	5⅞
8	Oil Well Sup	31⅞	30½	30½
1	Omnibus Corp	9¼	9	9¼
1	Onpen Collins	74⅞	74⅞	74⅞
3	Otis Elevator	222	215	216
26	Otis Steel	41¼	40¼	40½
6	Outlet Co	102⅞	102	102⅞
9	Pacific Coast	87⅞	87	87¼
2	Pac G & E	54⅞	54	54
1	Pac Light	72	72	72
10	Pac Oil stubs	1⅞	1¼	1¼
10	Pac T & T as	170⅞	169	170⅞
55	Packard Mot	146⅞	140⅞	146⅞
4	Pan Am Pet	47	47	47
48	Pan Am-P E	49¼	48¼	48⅞
1	Panh P & R as	12⅞	12⅞	12⅞
173	Para F L	60	58¼	58¼
6	Park & Tilf	83¼	82	82½
36	Park Ut M	12	11⅞	11⅞
75	Pathe Exch	13½	12⅞	13½
35	Pat M E	37⅞	37	37⅞
3	Peerless Mot	21	20¼	20¼
1	Penn C & C	11	11	11
5	Pen Dix C	24⅞	24	24
1	Pen Dix pr A	90	90	90
443	Penn R R	81¼	79⅞	81⅛
23	Peop Gas Chi	213¼	211	213¼
1	Perc Marq	162	162	162
22	Pn Rdg C & I	32⅞	32	32
7	Philip Morris	18¼	17½	18
10	Philip Jones p as	88¼	88¼	88¼
26	Philip Petrol	42⅞	42	42½
1	Phoenix Hos pr	99½	99¼	99½
7	Pierce Ar A	34⅛	33½	34
6	Pierce Oil	2⅞	2½	2½
2	Pierce Oil pr	33	32¼	33
37	Pierce Petrol	5⅞	5⅞	5⅞
47	Pillsbury Flour	63⅞	62⅛	62½
17	Pitts Coal	76½	74½	74⅞
2	Pitts Coal pr	85	85	85
1	Prt Ric A Tb A	77	77	77
3	Pos Tel&C 7 pr	103⅞	103½	103½
109	Postum	75½	74½	74½
2	Press Stl Car	23	22⅞	22⅞
1	Press S C pr	78	78	78
2	Prod & Ref	23	22⅞	22⅞
51	Pub Ser C N J	87¼	85⅞	87
1	Pu S NJ 6 pr	106½	106½	105½
13	Pullman Inc n	87⅞	86½	87
6	Punta Al Sug	19⅞	19¼	19¼
37	Pure Oil	26⅞	25⅞	26
11	Purity Bak	136	135½	136
70	Radio Cor Am	370	355¼	365
1	Rad Cor pr	56	56	56
60	Rail Sec as	77⅞	77⅞	77⅞
5	Reading Co xd	108	107	107
10	Re Sil H Mil	64	63½	63⅞
31	Rem Rand	37½	37	37⅞
14	Reo Mot Car	29	28½	28½
73	Rep I & St	84½	83½	83⅞
35	Revn Spr	11⅞	11½	11⅞
20	Revn Tob as	190	190	190
1	Reyn Tob B	158½	158½	158½
42	Richfield O Cal	46	44⅞	46
2	Rossia Ins as	245¼	245	245
6	Roy Dut NY sh	54½	54⅞	54½
1000	St Joe Lead	31¼	71	31¼
	SWt L S-F Ry	117⅞	116½	116⅞
7	St L Southw	108	106½	107½
25	Savage Arms	49⅞	47	48⅞
23	Schulte Ret Str	33	37½	33
2	Seab Air Lin	20¼	20	20
133	Seagrave Corp	19½	17¼	18⅞
62	Sears Roeb	174¼	169½	173⅞
47	Seneca Copper	6	5⅞	5⅞
8	Shattuck F G	131½	130	131½
41	Shell Un Oil	28⅞	28¼	28⅞
29	Shubert Theat	72⅞	70⅞	72¼
61	Simmons Co	97⅞	95½	97
11	Simms Petrol	22½	22	22
384	Sinclair Con Oil	41½	40⅞	41½
8	Skelly Oil	34⅞	34⅞	34⅞
1	Sloss Sh S & Ir	121	121	121
3	Snider Pack	14¼	13⅞	13⅞
3	So Cal Edi	56	56	56
1	Sou Dairy A	39½	39½	39½
20	Sou Pacific	130½	129⅞	129⅞
13	So Pr Ric Sug	43	42¼	42¼
6	South Ry	154⅞	154	154½
1	Spang Chal N	48⅞	47½	47½
1	Spear & Co pr	80	80	80
1A9	Spicer Mfg	49⅞	48⅞	48⅞
17	Stand Com Tob	40¼	39	40
16	Stand Gas & El	85⅞	84	85¼
1	Stand G & E pr	66¼	66¼	66¼
5	Stand Milling	156½	155	156
41	Stand Oil Cal	71	69½	70¼
140	Stand Oil N J	52⅞	51½	52½
865	Stand Oil N Y	44½	41⅞	44½
3	Stand Pl Glass	5	5	5
55	Stand San	50¼	49¼	50¼
100	Stew W Steel	140⅞	138¼	139⅞
11	Stromb Carb	54⅞	55⅞	55⅞
298	Studebkr Corp	39½	37⅞	39

GOLDSTEIN PAINT SHOP BADLY GUTTED BY FIRE

At .30 o'clock this (Friday) morning, the paint and hardware store conducted by Robert H. Goldstein, 92 Water street, was badly gutted by fire of undetermined origin. The fire department responded to a telephone call and on arrival, a bell alarm was pulled in from box 161, Water and Commerce streets. The fire, which evidently started on the ground uoor had worked its way up into the second story. Several lines of hose were quickly laid and the streams directed onto the pames on both uoors. At press time the firemen were fighting the blaze from both front and rear of the building.

At 3.10 flames broke through the roof and it appeared as if the building was doomed.

UNION

Sunday afternoon the young blizzard from the northwest, which lasted surprisingly long, brought the coldest wave thus far. Monday morning, Jan. 14, the mercury ranged from 2 to 10 below zero.

Monday night and Tuesday morning there was a real snowstorm with a depth of about six or eight inches on the level. The hemlocks and pines, laurels and even leafless trees, were loaded with a feathery snow covering, which made a scene like fairy-land when the sun shone out brightly, after the storm had ceased.

Corporal Stanton L. Bradway of Fort Ethan Allen, Vermont, is visiting at the home of his uncle, Ralph A. Bradway. Corporal Bradway's parents, Mr. and Mrs. Louis Bradway, and his brothers and sister were in the midst of the Florida flood last fall. They suffered financial loss, but escaped personal injury.

Mr. and Mrs. Arthur A. Proulx and and little daughter, Shirley Mae, of Putnam recently spent a day at the Thayer home.

Mr. and Mrs. Holcomb R. Howard attended the meeting of Stafford Grange Tuesday evening when Deputy Harold K. Hansen of Coventry was present for the installation of the officers of Stafford Grange.

Rev. and Mrs. Henry A. Coolidge were guests of Mr. and Mrs. George Coolidge in Ellington Monday.

Stephen Veigaska, Jr., is at the Johnson Memorial hospital recovering from a recent surgical operation.

Mrs. Floyd Firestone and little son, David, arrived at their home in Ann Arbor after a safe and comfortable journey from here. They were unfortunate in being taken ill with influenza soon after reaching the parsonage and were under a doctor's care for several days. They were making a good recovery, before starting for their return to Michigan and seem to be continuing to gain in health and strength.

Rev. H. A. Coolidge was ill the past week, but recovered strength to preach last Sunday. He had the same trouble which his daughter and grandson had, after arriving from the west.

FOOD SALE
10 o'clock, Friday, Jan. 18th.
Norwich Town Congregational Church.

REID & HUGHES
THE BOSTON STORE TELEPHONE 31 NORWICH, CONN.

FOOD SALE
10 o'clock, Friday, Jan. 18th.
Norwich Town Congregational Church.

300 Lovely Rayon Vests–Bloomers–Panties

in a special sale. Made possible by a manufacturer's liberal concession in price

Bloomers and Panties
79c
Regularly $1.00

Bloomers and panties of an extra fine grade of soft rayon, well tailored. Reinforced and flat lock stitching. Panties in two tone color combinations. Medium and large sizes. Really an unusual value.

Main Floor

Colors
pink
peach
coral
white
orchid

Rayon Vests
69c
Regularly $1.00

Rayon vests of exceptionally good quality rayon that come to you at a great saving. Made good and large assuring plenty of comfort. Picot straps. It would pay you to get several of these better grade vests at a price that is indeed unusual. Sizes 36 to 42.

Main Floor

It Pays to Buy Good Merchandise

Great January Sale Now In Progress

HANOVEF

MISSIONARY SOCIETY REPORTS FOR A BUSY YEAR

The Missionary society of Hanover Congregational Church, Inc., held its annual meeting in the Ladies' parlor of the Parish house Wednesday afternoon at 3 o'clock. The reports showed an average attendance of 27 for the entire year and that between eight and nine hundred dollars had been raised for the extension of the Kingdom, both home and abroad. The report of the nominating committee was read by Mrs. Roger C. Peck. Its adoption resulted in the election of the following officers: President, Mrs. Allison B. Ladd; secretary of the home department, Mrs. Robinson W. Dean; treasurer, Mrs. Henry B. Hazen; secretary of the foreign department, Mrs. Frederick W. Lebourveau; treasurer, Mrs. Angus Park. The hostesses at the meeting were Mrs. Myron Allen and Mrs. Henry B. Hazen.

LEDYARD

NATIVE OR NO. AFRICA PREACHES AT LOCAL CHURCH

Nelson Schlegel, pastor of the Congregational church was unable to preach Sunday morning, being confined to his bed with a severe cold at his home in Hartford. Harold Smith, a student of Hartford Theological seminary preached in Mr. Schlegel's absence. Mr. Smith was born in northern Africa, of English parents, missionaries in that far-off country. Mr. Smith will be graduated this year, and will then marry and take his bride to North Africa, where he will be a missionary.

Owing to the unfavorable weather there was no C. E. meeting Sunday evening.

Mrs. Martha Shiel and Dr. Louise McLean, of Boston, visited their sisters, Mrs. Walter Burney, Tuesday and Wednesday. Mrs. Shiel and Dr. McLean have been visiting another sister on Long Island and stopped to see their sister here on their way back to Boston.

A 4-H poultry club was formed in this place Saturday afternoon at the residence of Joseph A. Clark. R. W. Wharnles, county club leader, and another gentleman were present and were instrumental in forming this club.

Veterans of Foreign Wars
Annual Benefit Dance and Entertainment
Wauregan Hotel
Saturday Evening, Jan. 19
DANCING FROM 8:30 TO 12.
Tickets may be purchased at door.

Andres Segovia
Famous Spanish Guitarist
In Recital at
SLATER HALL
Friday, January 18th
8:15 P. M.
SEAT SALE AT CRANSTON'S TODAY
Single Tickets, $2.00.

TONIGHT
BIG
Moonlight Dance
— AT —
PULASKI HALL
— Music by —
Kapp and His Syncopators
Note:—First Dance under New Management. Come and be assured of a good time.

Opening Night Carnival
— Given by —
Taftville Athletic Association
Parish Hall
Taftville
Novelties and Attractions
HUMPHREY'S ORCHESTRA
DANCING, 8:30 TO 12
Door Prize Admission 10c

— THE —
BREED
TODAY — SATURDAY
RIN-TIN-TIN
— IN —
"RINTY OF THE DESERT"
Rinty's Greatest Western Thriller. Fast! Furious! Funny!
"EAGLE OF THE NIGHT"
COMEDY | NEWS | FELIX
— Coming Sunday —
VICTOR McLAGLEN
— IN —
"THE RIVER PIRATE"
— With —
LOIS MORAN, NICK STUART

ON THE STAGE
PALACE
NOW PLAYING

1 The Nine Cavaliers
Vaudeville's Greatest Band Act

2 LASS and STUART
The Two Kings of Hokum

3 RYAN & MOORE
Present "A Cycle of Their Own Songs"

4 CYCLING MARTELLS
In a New and Distinct Novelty Featuring the Waltz on Wheels

5 REVUE DE VOGUE
A Musical and Dance Flash With All Clever Artists

6 -W-O-W-
A Smashing Afterpiece With The Entire Show Participating.
"A Knockout."

7 ON THE SCREEN
"BROKEN BARRIERS"
HELENE COSTELLO and GASTON GLASS

Popular Entertainment — AT — Painless Prices

THERE IS NO LAW AGAINST HEARTY LAUGHTER!
SO YOU WON'T BE VIOLATING IT IF YOU
SEE AND HEAR
BEWARE OF BACHELORS
WITH
AUDREY FERRIS
WILLIAM COLLIER JR.
CLYDE COOK
ANDRE BERANGER
MARGARET LIVINGSTON
BASED ON THE STORY BY MARK CONNELLY
SCENARIO BY ROBERT LORD
DIRECTED BY ROY DEL RUTH
WARNER BROS. VITAPHONE PICTURE
— AT THE —
BROADWAY
TODAY OR TOMORROW
Also VITAPHONE Presentations
And MOVIETONE—The Talking News Reel
SHOWING AT 2:15—7:00—8:45 P. M.

Paul Holridge was elected president, Alfred Clark, vice president and Gilbert Hayen, secretary and treasurer.

Masters Ralph and David Goodenough, of Jewett City, were visitors Saturday and Sunday with their sister, Mrs. Barbara Holdridge.

Miss Nellie W. Geer has returned home after spending a few days with her niece, Mrs. Florence Smith, of Franklin.

One of the rooms in the new school house at Gales Ferry has been finished and Thursday Mrs. Iva Hurlbutt, teacher of the first and second grades at Gales Ferry, transferred her pupils from the Country club house where she has been teaching since September, to the new school house. It is expected the other school room will be finished in a short time, after which Mrs. Lawson, who teaches the upper grades, will transfer her pupils to the new building.

Mrs. Ellie Stoddard has returned to her home in Gales Ferry after a brief visit with Mrs. Isaac G. Geer.

Joseph A. Clark was a business caller in Hartford Tuesday.

George Geer has a fine position with a large insurance company in Hartford. Mr. Geer has taken up his residence there.

EASY AND PROFITABLE MOHICAN MARKETING

This advertised list may be used as a guide or you may prefer to see the attractive Mohican displays. There are so many varieties not advertised and all show a splendid saving

FRIDAY and SATURDAY

THE MOHICAN MARKET
260-264 Main St., Norwich, Conn.

Fresh Little Pig
Pork Loins lb 23c
To Roast

Freshly Cut
Pork Chops lb 23c

Absolutely Fresh Meadowbrook Creamery
BUTTER
2 lbs $1.05

Fresh Little Pig
Shoulders
All surplus fat and skin removed.
Pound
17c

Plump Young Hen
Turkeys
Pound
55c

Live Maine
Lobsters
Pound
57c

Fresh Large Brown
EGGS
From Nearby Farms
Dozen
55c

Turnips
White Rock or Yellow
10 lbs 25c

HOT FROM OUR OVENS
Mohican Fresh Bread 7c
We Bake It Here. Let it become a thrice-daily habit for it builds lasting, rugged health for young and old. Full Pound Loaf
Mohican Fresh Baked Pies 25c
Made with absolutely the best and purest ingredients money can buy. Apple, Peach, Pineapple, Cherry, Mince, Pumpkin, Lemon, etc. — Each

Delicious
Pound Cake
Pound
25c

EGGS
Mohican Selected
Every Egg Guaranteed Good
2 dz 65c

SPECIAL
Certified Pure Pork Sausage Links lb 33c
Pure Pork Pattie Bars lb . 30c
Certified Luncheon ROLL lb . . . 35c
Certified Sandwich MEAT lb . . 35c

Only U. S. Inspected Steer Beef On Sale.
Lean Pot Roast Beef lb . 25c
Fine Cuts Chuck Roast Beef lb . 28c
Freshly Chopped Hamburg Steak lb 22c

Best Maine
Potatoes
15 lb peck
19c

Granulated
SUGAR
5 lbs 25c

FRESH SEASONABLE FISH DIRECT FROM FISHING PORTS
Fresh Flounders lb . 17c
Boneless Fillet Haddock lb . 29c
Alaska Pink Salmon 2 tall cans 35c
Fresh Cod Cutlets lb 32c
Freshly Opened Chowder Clams pt 39c
Certified Oysters pt 35c - 45c

Confectioner's Frosting SUGAR 3 pkgs 25c
Eagle Brand MILK 2 cans . 37c
Sweet — Sour Pickles qt jar 29c-33c
New Pack Sauerkraut 2 cans 25c
Yellow Eye or Red Kidney BEANS 2 lbs . 25c
Davis Baking Powder lg can 19c
Palmolive SOAP 5 bars . 25c
Fresh Grated Cocoanut lb . 21c

Crisp Iceberg Lettuce hd . 10c
Extra Heavy Whipping CREAM 1-2 pt 25c
Ripe Florida Strawberries bas 79c
Extra Fine Peanut Butter lb 23c

Fancy No. 1 Native Baldwin
APPLES
14 qt baske
98c

Florida Sweet Juicy
Oranges
2 dz 49c

Good Clothes for Good Boys
BOB'S
134 MAIN STREET
We Fit The Boy From 2 to 18

SEMI-ANNUAL CLEARANCE SALE

$1.00 BELL BLOUSES Now 79c
$2.50 CORDUROY PANTS Now $1.89
$1.00 WOOL HOSE Now 79c
$1.50 FLANNEL SHIRTS Now 95c
$2.50 ZIPPER LEGGINGS Now $1.79
Boys' All Wool 4-Pc. Suits
Also
Boys' All Wool Overcoats
Formerly $7.50 — Now $4.95
Formerly $10.00 — NOW $6.95
Formerly $15.00 — Now $10.95
$5.00-$6.00 Wool JERSEY SUITS Now $3.95
$10.90 ZIPPER SUITS Now $7.90
$7.50 SHEEPSKIN COATS $4.95
$7.50 Carter's All Wool LUMBERJACKS Now $5.95
$1.50 CHINCHILLA HATS Now 95c
$3.95 JERSEY SUITS Now $2.69
$12.50 Sample OVERCOATS Now $6.95 Sizes 4

A Bulletin For Sale Advertisement Will Sell It

BORN

DROBIAK—In Jewett City, Jan. 16, 1929, a son, to Mr. and Mrs. Kasper Drobiak.

VUONO—In Norwich, Jan. 17, 1929, a son, Peter George, Jr., to Mr. and Mrs. Peter Vuono, of No. 24 Fowler avenue.

WALSH—In Waterbury, Conn., Jan. 16, 1929, a daughter, to Mr. and Mrs. (Alice McKnight) James P. Walsh.

MARRIED

BARRETT-HARGEY—At Yantic, Jan. 16, 1929, by Rev. George Warren Potter, of Norwich Town, Oakley Barrett, of Ardella, Ky., and Miss Emma Grace Hargey, of Yantic.

MASON-GRAY—In New York city, Jan. 14, 1929, by Rev. Fr. Francis Fadden, Lieut. Robert S. Mason, U. S. N., of New Haven, graduate Submarine base, Groton, and Miss Sue Gray, of Elmhurst, L. I.

DIED

BAHARA—In this city, Jan. 17, 1929, (suddenly), Peter Bahara, of 14 Starr street.
Notice of funeral hereafter.

DOWD—In Westerly, R. I., Jan. 17, 1929, Mrs. Kate D. Dowd, aged 66, widow of James Dowd.

MOWRY—In North Smithfield, R. I., Jan. 16, 1929, Wilson Smith Mowry, aged 86, formerly of Westerly.

HOYE—In Providence, R. I., Jan. 17, 1929, P. F. Hoye, in his 88th year.

FUNERAL NOTICE

COFFEY—At the home of his daughter, Mrs. Francis Conklin in Stratford, Conn., Timothy Coffey, aged 84, formerly of Norwich.
Funeral services at Gager's funeral parlors, 70 Franklin street, Friday afternoon, Jan. 18 at 2:30. Interment in Yantic cemetery.

O'LEARY—In Baltic, Jan. 17, 1929, John O'Leary.
Funeral from his late home, High street, Saturday morning, Jan. 19, at 8:30. Requiem high mass in Immaculate Conception church at 9 o'clock. Burial in St. Mary's cemetery, Baltic. Please omit flowers.

BESWICK—In Norwich, Jan. 17, 1929, Mary E. Williams, widow of John Beswick, aged 86.
Funeral services at the Buckingham Memorial, Saturday, Jan. 19, at 2 p. m. Burial in Yantic cemetery. Friends invited to attend.

CARD OF THANKS

We wish to extend our sincere thanks to our neighbors and friends for their many acts of kindness and sympathy during the illness and death of our loving husband and father; also for the many beautiful floral offerings.

Mrs. Peter D. Burns and family.

CARD OF THANKS

We wish to express our sincere thanks to our many friends and neighbors for the kindnesses and sympathy shown us during our recent bereavement in the loss of our dear son and brother, Raymond J. Geer. We especially thank those who sent flowers.
Signed:
MR. and MRS. A. E. GEER and CHILDREN.

Church & Allen
15 MAIN STREET
FUNERAL DIRECTORS AND EMBALMERS
Lady Assistant
HENRY E. CHURCH
WM. SMITH ALLEN
Telephone 328-3

The Henry Allen & Son Co.
88 MAIN STREET
Funeral Directors and Embalmers
Lady Assistant Telephone 410-2
DAVID H. WILSON

GAGER
FUNERAL DIRECTOR AND EMBALMER
PROMPT SERVICE DAY OR NIGHT

CUMMINGS & RING
Funeral Directors and Embalmers
322 Main Street
Phone 238-2 Lady Assistant

HOURIGAN BROS.
Funeral Directors and Embalmers
Funeral Home, 35 Church Street.
Office, 69 Main St. Branch, Jewett City.

Shea & Burke
Funeral Directors
41 Main Street
Phone 896-2—J. J. Lyons

GEORGE G. GRANT
UNDERTAKER AND EMBALMER
Phone 2729 Providence St., Taftville

Dougherty Bros.
FUNERAL DIRECTORS AND EMBALMERS
Taftville 1513-14 Plainfield 106-15

DANIELSON

LOUIS E. KENNEDY
Undertaker and Embalmer
DANIELSON
Special Attention to Every Detail.

PLAINFIELD

F. W. Tillinghast & Sons
UNDERTAKERS AND EMBALMERS
CENTRAL VILLAGE, CONN.
Tel Moosup 282-2

WILLIMANTIC

Avery & Van Zandt
Succeeding JAY H. SHEPARD
Established 1870
Funeral Directors, Embalmers
Sixty and Sixty-Two North Street
Willimantic, Conn.

Killourey Bros.
FUNERAL DIRECTORS AND EMBALMERS
66 Union Street, Willimantic, Conn.
Phone 290 Lady Assistant

ACCOUNTANT

Patrick J. Sullivan
Accountant Auditor
Tax Specialist
P. O. Box 1144, New London
340 Old South Building, Boston

ETTA KETT — Another Can Opener Cook! — —By PAUL ROBINSON

A Bulletin Want Advertisement Will Get It

FOR SALE

FOR SALE—New farm lighting batteries installed in exchange for old ones; big savings. Milligan Battery Works, Wauregan, Conn. Tel. Danielson, 54-12. tf jan18

FOR SALE—Saturday only, upholstered couch, $2.50; extension dining table and 6 leather-seat chairs, $20; 3-piece parlor set with removable cushions, $15; Weser floor model talking machine, $20. Norwich Used Furniture Exchange, 31 Shetucket St. 2t jan18

FOR SALE—Hay, bargain; in Ledyard. Mrs. Frant, R. D. No. 2, Mystic. jan18d

FOR SALE—Maltese Angora kittens. Call 104 Franklin St. 2t jan18

OWNERS WANT TO SELL—When owners need cash and really want to sell, buyers do well to investigate. We offer numerous farms, hunting grounds, village houses, shore cottages, development lands and building sites at very attractive prices. Descriptions, photographs and general information cheerfully given. S. Z. Chesebro, Inc., Mystic. Phones 50-2, 50-3. jan12d

FOR SALE—Good peanut roaster in A No. 1 condition; reasonable price. Inquire at United Fruit and Vegetable Store. 3t jan17

FOR SALE—15-30 International tractor, Chase saw mill and equipment; practically new, at reasonable price. Part payment down, balance on terms or will give buyer sawing by the thousand. Tel. 2587-J. 2t jan16

FOR SALE—Delco light batteries in good shape. E. Ross, R. D. 1. 6t jan14

I'VI BIT A SONG to the East. Conn. people: "I'll Gilt by as Long as I've Gotchoo." Fine briar pipes 35c; Noble, Pippin, Dexter cigars, 5 for 30. Fagan's Smoke Shop. jan12d

FOR SALE—The property, 318 Main St., next to Dr. Lewis, lot 63x100 with house on same; last Main St. lot to be obtained, can arrange liberal loan. Francis E. Donohue, 242 Main St. tf jan11

FOR QUICK SALE—One 6-room cottage near New London. Phone 2132. jan8

FOR SALE—In Norwich Town district, new 6 and 7-room houses; can be procured by small deposit, balance in easy payments. For details see J. A. Cunningham, Thayer Bldg. jan8

Attractive location on Main State Highway for Tourists' Tavern and Gas Station, 46 acres with 18-room house, large veranda, running water, bath, electric light and gas: Price $7500—$1500 cash.
TRYON'S AGENCY
Willimantic, Conn.

GAS STATION, LUNCH ROOM AND DANCE HALL
at intersection of two important main line state highways doing very profitable business—26 busses stop daily. One of the best stands in the state, but must be sold.
H. T. CLARK
33 Church Street, Willimantic, Conn.
Phone 382.

SILENT GLOW OIL Burners are now guaranteed for five years. E. Rousseau, exclusive agent, 40 Mathewson St., Jewett City. Phone 66. Norwich, Taftville, Occum, Baltic, Plainfield. mar7 tf

FOR SALE — RADIOS

FOR SALE—A good Magnavox radio with built-in speaker and 5 tubes, $20; a 5-tube Marwood radio, $9. Hanover-Curland Co., 24-34 Franklin St. tf jan9

FOR SALE—Electric Atwater Kent radios, low as $77 without tubes, on easy terms. We are exclusive Atwater Kent dealers. The Plaut-Cadden Co., Main St., Norwich. tf dec24

Radio Service Our Specialty
SMITH'S RADIO STORE
— Call 2380 —

FOR SALE—Musical Instruments

FOR SALE—$1,000 grand piano, like new, $475; new $550 player piano, $335; new $400 upright pianos, $275; used upright pianos, $20 up; used player pianos, $105 up; special easy clearance sale terms. The Plaut-Cadden Co., Main St., Norwich. jan6d

LOST AND FOUND

FOUND—Near Mohican store, new goatskin glove. Can have same by paying this add. Call Janitor, Otis Library. jan18d

LOST OR STOLEN—Bank Book No. 135185 of The Norwich Savings Society. Application for payment thereof has been made to said society and anyone having a claim thereon must notify said society within six months from date hereof or lose such claim.
Norwich, Conn., Jan. 18, 1929.
3t jan18

LOST—Esquimaux dog, white, aged 5 months; answers to name Muffie. Finder Phone 1477-3, or 47 So. B St., Taftville. Reward. 2t jan17

LOST—Fox hound, white, black and tan; owner's name on collar. Reward. Maurice S. Murphy, R. F. D. No. 1, Yantic, Conn. 3t jan15

WANTED—Male

WANTED—A man and wife would like position to take charge of a boarding house. Write Bulletin Box 3. jan18d

WANTED—Boys to sell flavoring extracts after school; send for free sample. Wakefield Extract Co., Sanbornville, N. H. 7t jan16

WANTED—Delivery clerk with driver's license. Address X-200, care Bulletin office. 2t jan16

WANTED—Company with established accident and health business covering Norwich and vicinity, wishes a new general agency connection. Applicant must be a new business getter and give bond. Give qualifications and experience. Write to Box P5. 6t jan14

FOR SALE—CALTTE

FOR SALE—Five new milch cows; 3 with calves by side. Morris Paster, Tel. 1682-5. 4t jan16

A Bulletin For Sale Advertisement Will Sell It

TO RENT

FOR RENT—Rooming house of 13 rooms; also apartments. Call 687-4. 3t jan18

TO RENT—On Warren St., 5 or 6-room apartment; hot water and heat furnished, all oak floors. C. Chamberlain. 3t jan17

TO RENT—Light housekeeping rooms. 5 Marguerite Bldg. tt jan17

FOR RENT—Three nice rooms; furnished or unfurnished. Tel. 1181-5. tf jan17

TO RENT—Three rooms; all improvements except heat. 18 Winchester. Tel. 453-13. 3t jan16

TO RENT—Furnished rooms; steam heat and bath. Tel. 628-5. tf jan15

TO RENT—Up-to-date 5 or 7-room apartment at 467 West Main St. Inquire at 25 Peck St. Tel. 2215. tf jan14

TO RENT—Five rooms, improvements, garage; fine location. Tel. 1463. jan12d

FOR RENT—Six-room cottage and garage. 18 Stonington road. tf jan10

FOR RENT—Desirable furnished front room, good location; private family. Tel. 67. 25 Otis St. tf jan10

TO RENT—Nicely furnished rooms, steam heated; private family. Call 1157-3. tf jan8

TO RENT—Two rooms furnished for light housekeeping; steam heated. 27 Division St. Phone 2675-M. tf jan8

TO RENT—Private garage $4 a mo.; central. Tel. 2124. tf jan8

TO RENT—Furnished rooms for light housekeeping; steam heat. 27 McKinley Ave. tf jan7

TO RENT—That ideal home, 4 Winchester Place, 9 rooms, ample grounds, fruit and garage. Apply on the premises to John Troland, Plumbing, etc. jan6d

FOR RENT—Light storage; elevator service. Norwich Grain Co. Tel. 72. jan6d

TO RENT—Two six-room apartments; all improvements, with garage. Call 1283-5.

TO RENT—Basement at 65 Franklin St. Suitable for most any kind of business. Inquire at Bulletin office. dec tf

TO RENT—Furnished room; single or double; private family. Call 1749-2 evenings. tf aug30

FOR RENT—Furnished room, modern, central, private family. Phone 211. nov17d

TO RENT—Beautiful apartment, 6 rooms and bath, all modern improvements, newly decorated; steam heat and hot water supplied. Tel. 1299. tf oct8

TO RENT
Building on Durkee Lane
Suitable for Storage or Garage (5 cars) purposes.
Inquire at Bulletin Office.

FOR RENT
The premises formerly occupied by the Norwich Evening Record on Chestnut Street. Dimensions are about 60x100 feet. Being in a central location, they are suitable for any kind of business.
Inquire of
THE BULLETIN CO.

WANTED—Female

WANTED—Girl for general housework, to go to New Haven; references required. Apply 121 West Thames St. jan18d

WANTED—Housework to do by the day. Tel. 692-5, Norwich. 3t jan16

WANTED—Housekeeper, 45 or 50 years of age. Call Louis Clark, Allen Ave., Norwich. 3t jan17

WANTED—Position by experienced bookkeeper; references. Write Bulletin Box 20. tf jan16

WE START YOU IN BUSINESS
and help you succeed. No capital or experience necessary. Spare or full time. You can earn $50 to $100 weekly. Applications invited from women of energy, initiative and integrity. Write
Grace Graham Company
Dept. 310C,
Springfield, Mass.

POULTRY AND PET STOCK

FOR SALE—White Leghorn pullets, good laying; order, $1.25 apiece. Old Harris Saw Mill, Moosup Pond. jan18d

FOR SALE—R. I. Red baby chicks and hatching eggs from state tested and accredited stock. H. J. Larkham, Norwich Town, Conn. Phone 463-12. jan6d

WANTED—Broilers and all kinds poultry; highest prices paid. Hesket Rosen, 292 Windham road. Tel. 1192, Willimantic Div. tf jan3

WANTED—All kinds of poultry; will call anywhere; highest prices paid. Joseph Horn. Tel. 1501. Willimantic. jan31 tf.

FOR SALE—Dogs

FOR SALE—Scotch collie pups, 10 weeks old; 2 females, 1 male. T. J. Coughlin, Baltic. Tel. Leb. Div. 23-23. 3t jan17

A Bulletin To Let Advertisement Will Rent It

FOR SALE—Automobiles

ADAMS TAVERN GARAGE—Graham-Paige cars. 1924 Nash roadster; 1924 Overland touring; 1926 Oldsmobile coupe; 1927 Chrysler sedan, 70; 1927 Chrysler coupe, 70; 1926 Chrysler roadster, 70; 1926 Jordan roadster; 1927 Pontiac sedan; 1926 Dodge roadster. Cash or terms. tf jan18

FOR SALE—1928 Ford coupe; 1928 Ford roadster; 1928 Ford coach; 1928 Chevrolet coach; 1926 Buick 4-pass. coupe; 1925 Buick coupe; 1927 Essex coupe; 1926 Nash coach. Many others. Cash or Terms. 12 Bath St. 3t jan17

FOR SALE—1928 Essex coupe; 1928 Durant sedan; 1927 Chevrolet coach; 1927 Chevrolet sport roadster; 1927 Essex coach; 1929 Cadillac brougham, custom built; and others to pick from. No reasonable offer refused. Trade or on terms. Open evenings. Norwich Hudson-Essex. Tel 1780. tf dec29

At Studebaker's
1926 Franklin Sedan
1925 Dodge Sedan
1923 Hudson Coach
1928 Erskine Sedan
1923 Studebaker 4-passenger coupe
1924 Ford Coupe
1926 Essex Coach
USED CARS SOLD UNDER STUDEBAKER USED CAR PLEDGE
T.N.M. Lathrop, Inc.
84-86 North Main Street,
Norwich, Conn.
Telephone 2280

WANTED—Miscellaneous

WANTED—To give board and room to a lady; all home privileges, private place, central location. Write Box 500, Bulletin. 2t jan18

YOU ARE WANTED—Men-women, 18 up; government jobs, $105.00-$250.00 month. Steady; many February applications, applicants coached. Book with particulars—Free. Write today sure. Franklin Institute, Dept. 28-T, Rochester, N. Y. tf FSW jan4

A. C. WHITE—Repairer of watches, clocks and talking machines. 14 Pratte Ave., Taftville. Phone 733. jul-- mnwdfr

WANTED—Second-hand antique furniture. Best prices paid. A. Bruckner, 100 Franklin St. Phone 559

MIRRORS resilvered and glass for every purpose. Norwich Glass Co., 5 Bath St. Tel 2463 jan23 tf

LEGAL NOTICES

AT A COURT OF PROBATE HELD at Norwich, within and for the District of Norwich, on the 17th day of January, A. D. 1929.
Present, NELSON J. AYLING, Judge.
Estate of Rufus W. Tilden, late of Norwich, in said District, deceased.
Ordered, That the Executrix cite the creditors of said deceased to bring in their claims against said estate within six months from this date, by posting a notice to that effect, together with a copy of this order on the sign-post nearest to the place where said deceased last dwelt, and in the same town, and by publishing the same once in a newspaper having a circulation in said district, and make return to this Court.
NELSON J. AYLING, Judge.
The above and foregoing is a true copy of record.
Attest, HELEN M. DRESCHER, Clerk.

NOTICE
All creditors of said deceased are hereby notified to present their claims against said estate to the undersigned at 74 Pearl St., Norwich, Conn., within the time limited in the above and foregoing order.
JENNIE K. TILDEN,
jan18d Executrix.

AT A COURT OF PROBATE HELD at Montville, within and for the District of Montville, on the 16th day of January, A. D. 1929.
Present, DAN D. HOME, Judge.
Estate of Eliza Jane Baker, late of Montville, in said District, deceased.
Donald S. MacDonald, of Montville, Conn., appeared in Court and filed a petition praying, for the reasons therein set forth, that an instrument purporting to be the last will and testament of said deceased be admitted to probate.
Whereupon, it is Ordered, That said petition be heard and determined at the Probate Court Room in Montville, in said District, on the 23rd day of January, A. D. 1929, at 2 o'clock in the afternoon, and that notice of the pendency of said petition, and of said hearing thereon, be given by the publication of this order one time in The Norwich Bulletin, a newspaper having a circulation in said District, at least five days prior to the date of said hearing, and that return be made to this Court.
DAN D. HOME, Judge.
The above and foregoing is a true copy of record.
Attest, CARRIE W. CRAIG, Clerk.
jan18d

NOTICE!
TO ALL WHOM IT MAY CONCERN:
Take notice that I have this day withdrawn from the partnership heretofore existing between myself and Lewis J. Smith of Norwich, which partnership business was located at No. 73 Franklin Street, Norwich, Connecticut, under the firm name and style of Smith's Radio Store, having sold my interest therein to Foster L. Burgess, of Plainfield, Connecticut, who will hereafter conduct said business in partnership with Mr. Lewis J. Smith.
DOUGLAS B. SEVIN.
Jan. [illegible], 1929.

CO. L AND WOOD

FOX'S WOOD YARD—Seven baskets, $1.00; split and kindlings, $5.00 a load Tel. 779. tf jan4

FOR SALE—Seasoned hard wood, sawed in stove lengths, $10 per cord, $5.50 half cord; delivered in Norwich. Baltic and Taftville. Phone 1099-2 Chas. S. Brown, Yantic. dec29

FOR SALE—Coal, seasoned wood and kindling; delivered anywhere. R. Shapiro, Willow St. Phone 504—1283-4. tf dec10

FOR SALE—Seasoned hard wood, stove length. John R. Lyman. Tel. 2617-W. tf nov27

A Bulletin Want Advertisement Will Get It

Business Notices.

AUTOMOBILE ACCESSORIES

Overhauling Repair Work of All Kinds
AUTOMOBILES, CARRIAGES, WAGONS TRUCKS and CARTS
Mechanical Repairs, Painting, Trimming, Upholstering and Wood Work.
Blacksmithing in All Its Branches
SCOTT & CLARK CORPORATION

ANTIQUE FURNITURE

I BUY ANTIQUE furniture, old books, papers, silver, pewter, pictures, glassware, tools, etc. Louis D. Ward, 4-6 Main St., Breed Hall Bldg., Norwich. Tel. 1833 jan28 tf

ANTIQUES—F. H. P. Clement, 13 No. Main St., Jewett City. Open after 3:30 Saturdays and at other times by appointment. Phone J. C 140 tf nov29

CONTRACTORS

ARTHUR F. FULTON
PAINTING CONTRACTOR AND PAPER HANGER
Phone 3399J

P. F. SWEENEY
GENERAL CONTRACTOR and BUILDER
25 Chestnut Street

MONEY TO LOAN

LOANS
ON NOTES SIGNED BY ONLY ONE RESPONSIBLE PARTY. OUR INTEREST RATE IS LOWER.
— THE —
MANKOF LOAN CO., INC.
99 Water Street, Norwich.
Phone 1573
"Licensed by and bonded to the State"

You Can Borrow $10 to $300 Here
in a dignified, confidential way to pay your old bills. No one else ever knows of your borrowing arrangements; our repayment plan gives you ample time to pay your loan so that it will not be a burden to you. Let us show you how easy it is to get out of debt in this dignified way.
CALL OR WRITE TO
The Thames Finance Corp.
42 Market Street, Norwich, Conn.
Telephone 2188

MACHINISTS

BARBER'S MACHINE SHOP, L. and A. P. Guertin, proprietors, 23-25 Chestnut St. Tel. 3142. Does all kinds of machine and general repair work promptly, day or night. jan23 tf

ANSWERS TO "WHAT DO YOU KNOW"
(Questions on Page Four)

1. Allyn L. Brown.
2. Ralph Wheeler.
3. Reported in The Bulletin of Sept. 24, 1912.
4. Norwich.
5. Chauncey F. Cleveland.
6. 1842-44.
7. Fort Neck.
8. Twelve shillings.

A Bulletin For Sale Advertisement Will Sell It

Business Notices.

MUSIC

EDWARD BRENNAN
TEACHER OF VIOLIN
Tel. 792 317 Main St.

MRS. EDWARD BRENNAN
TEACHER OF PIANO
Studio 317 Main St. Phone 792

PRINTING

BULLETIN and RECORD job department now at Bulletin Office. Call 35-2

TREES AND SHRUBS

Fruit, Ornamental Trees and Shrubs
MAPLEWOOD NURSERY CO.
East Great Plain Tel. 936-3

TRUCKING

ARTHUR H. LATHROP
Auto trucking—teaming and expressing
Furniture and Piano Moving
Established 1873 Telephone 176

TRANSPORTATION

PASSENGER — Through service to Springfield, 3 times daily: 9:05, 1:35, 6:05. Springfield-New London Coach Co. For information call Wauregan hotel. Tel. 704. dec19

BAILEY'S EXPRESS—New Haven, Middletown, East Hampton, Moosup Danielson and Willimantic. Leave your orders at Jack's Sport Shop. Phone 820 or call

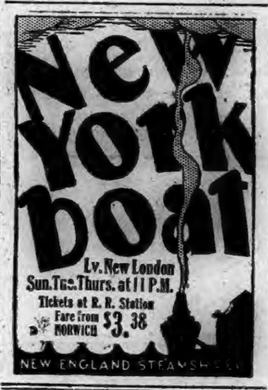

MONTVILLE

William Sparks of New London was a business caller in town Monday.

Amy Bergeron of Pequot motored to Cape Cod on a business trip recently.

Henry Jencks, the local confectioner, picked three dandelion blossoms on Sunday morning.

Miss Margaret Congdon of Greeneville was the guest of Miss Teresa Hickey of Main street Sunday.

Mr. and Mrs. William Wylie, Ethel Wylie and William Wylie, of Pequot, motored to New Haven recently.

William Cooney of New Haven who has been the guest of his sister and brother-in-law, Mr. and Mrs. Ovide Hammell of Main street, has returned to his home.

Aleck Dombroski of Main street has purchased a new Oakland sedan.

Miss Marion Kolb of Main street has been confined to her home for a week by illness.

Miss Rose Hickey was the guest of Miss Catherine Mastrodi of New London Sunday.

Mrs. Mae E. Spiers of Oak avenue spent Monday as the guest of Mrs. Charles Kolb of Main street.

Miss Lillian and Bertha Barre and Miss Emma Gauthier of Main street attended the dance at the Palace ball room Saturday evening.

Miss Thelma Berad of Pequot was the guest of friends in Groton Sunday.

Mr. and Mrs. M. Filoise of New London, was the guest of Mr. and Mrs. William Deardon of Pequot recently.

Miss Lena Miller of Main street spent the week end with her aunt, Mrs. I. Tytla of East Lyme.

Raymond Gadula of Uncasville visited friends in Oakdale Sunday.

Mr. and Mrs. Wheeler and Miss Mary Shea of Norwich Town, spent Sunday with Mr. and Mrs. Charles Carberry of Maple avenue.

Miss Rose Haley of Maple avenue visited friends in New London Sunday.

Former Norwich Man Weds
(Special to The Bulletin)

NEW YORK, Jan. 17—Arthur Milroy Rochette, 25, formerly of Norwich, Conn., but at present of Newark, N. J., and Elizabeth Rose Healey, 19, of Harrison, N. J., obtained a license to wed at the Municipal building here. They will be married in Manhattan.

The bride was born in Harrison, the daughter of Francis and Rose Edmundsen Healey. Mr. Rochette is the son of Arthur and Frances Rochette. He was born in Norwich.

S. S. Hahn, Los Angeles attorney, said that he had obtained a writ of execution from Judge James G. Conlan of San Francisco yesterday in which payment of $18,000 alimony and nearly $10,000 accumulated interest was demanded of Cliff Durant, automobile manufacturer, by his former wife, Mrs. Pearl Durant.

HUMOR OF THE DAY

Waiter (in London restaurant)—Dinner here is a la carte, sir.
Newrich—Well, wheel it along, me lad.—Punch.

Astronomy Professor—Name a star with a tail.
Absent-minded Stude—Rin Tin Tin.—Dry Goods Economist.

He—Dearest, will you marry me?
She—No, I can never marry you, Jack; but I shall always respect your good taste.—Montreal Star.

Caller (to hostess' child who has just returned to room)—Well, little man, did you find out what H-o-o-v-e-r. spells?
Bobby—I asked daddy an' he said it was Prosperity.—Boston Transcript.

"John, I wish you'd dine in the dining nook."
"What's wrong now?"
"You've got one foot in the kitchenette."—Louisville Courier-Journal.

"Hello, Peck, I hear you have an addition to your family."
"Yes; two."
"Oh, twins, eh?"
"No, a baby boy and my wife's mother."—Boston Transcript.

The play-teacher thought the children knew how to play Blind Man's Buff. She blindfolded one little girl, and when the child did not move she asked "Why don't you play?"
"Where's the cigarette?" came the unexpected answer.—Life.

"Did you have much call for mistletoe this year?" asked the last-minute shopper.
"Might as well have stocked up with high shoes, ankle-length underwear and hatpins," growled the dealer.—Cincinnati Enquirer.

KALEIDOSCOPE

The human body consists of about twenty-six thousand billion cells.

The famous Kohinoor diamond is in the crown of the queen of England.

Skim milk contains all the valuable food elements of whole milk except fat.

A truck for city milk delivery which can be operated from the running board has been devised.

Pellagra, a disease of man, and black tongue, a disease of dogs, are found to be due to the same kind of dietary deficiencies.

A method of putting out fires by freezing the flames with solid carbon dioxide at 100 degrees below zero has recently been devised.

Chips of marble from the famous Carara quarries are to be utilized for chemical purposes instead of being chiefly wasted, as in the past.

Perches have been placed on lighthouses near Britain, so that birds that become confused and fly around the bright lights may no longer fall exhausted into the sea.

Scientists recently grew wheat plants to maturity in a greenhouse in 13 weeks, raising them in a water solution containing the necessary plant foods and giving them only artificial light.

A pigeon beat a telegram from Hinsdale to Sanford, Me., in a 100-mile race of the Sanford (Me.) Racing Pigeon club. A telegram from Hinsdale stating that the pigeons had started was delivered in Sanford 12 minutes after the first bird had arrived.

The cat comes back, but so does the pig. Not so long ago Ray Pike of Brentwood, N. H., sold a young pig to a man who lives two miles away. The pig was put in a bag and carried to his new home, which was a perfectly good one, but the little pig was not contented. He got out of his pen, traveled about a bit and in two days was back in his old pen. He showed all sorts of affection when he saw his mother, and she was just as glad to see him, which as not always the case when pigs are separated for even a short time.

Mr. and Mrs. Walter Stowe of South Essex, Mass., have a rather remarkable cat. She has made a nest for herself in a hole in a tree 40 feet from the ground, and there she has a thriving family of kittens. She comes down regularly for her own feed and then returns to her sky parlor to take care of her family. It is said that perhaps the reason for this peculiar household arrangement is that kitty, never having been allowed to rear a family, is determined to live where there will be no interference in her housekeeping.—Boston Globe.

CHESTNUT HILL

Residents have received cards from Mr. and Mrs. Christy Oehlers who have arrived at their destination, Miami, Florida. They made the journey from New York by automobile and report a pleasant trip and that they are desirably situated.

Mr. and Mrs. Myron C. Peckham of Manchester visited the former's parents Sunday.

Mr. and Mrs. I. D. Davoll made a business trip to Manchester recently.

Mr. Johnson of Boston was a guest at G. B. Dimon's one day last week.

Miss Mary Chappell of Montville was at home with her parents over the week-end.

Mr. and Mrs. Jacob Legler, of Lebanon were visitors at C. E. Goodrich's Tuesday.

Rev. and Mrs. A. G. Littlefield, of Lebanon spent a day last week with parishioners in this place.

Mrs. E. A. Stiles has been staying with her daughter, Mrs. Lincoln Kennedy, in Monson, since New Year's.

Richard Dimon spent the week-end in Fall River, Mass.

Monday was a cold day here and Tuesday there was the heaviest snowfall of the season, some five or six inches, clearing in the afternoon. Wednesday morning the mercury was down to 10 below zero.

JEWETT CITY

ASHLAND COMPANY OWNERS PLANNING BIG BUSINESS

(Special to The Bulletin)

JEWETT CITY, Jan. 17—Various rumors as to the ownership and future plans of the Ashland Cotton company, which was sold late in December are pretty well subdued with the statement now made public by officials for the present owners.

The United Merchants and Manufacturers Co., Inc., are the purchasers of the Ashland Cotton company, which has been known as such since 1863, and as it will continue to be known under the new ownership.

Homer Loring one of the best known figures in the textile industry is president of the new concern. The vice president, Lawrence Marks, of Corn, Wall and Marks Co. of New York, is equally well known in the field of textile converters.

Contrary to the general belief the Ashland Cotton company will not lose its cotton identity and as a matter of fact will manufacture more cotton fabrics than it has for several years back. The cotton products of the company will be of finer grade and of more varied construction than ever before. This will necessitate the junking of some of the present machinery which will be replaced and added to by modern equipment.

New combers are to be installed immediately as well as new picking equipment. Cards are being reclothed now. From three to five hundred new looms will be installed when the expansion program is completed, but many of these new looms of the most modern type will be installed as soon as the present schedule of improvements permits. The balance of the new weaving machinery will be placed in the new additions, now under construction and on which work is being rushed.

Rayon is here to stay and considerable of the output at Ashland will be of this fibre. Ashland enjoys a most enviable reputation in the rayon market and is one of the largest if not the largest manufacturers of this fabric in the United States.

A new elevator is being placed in the tower of No. 1 mill and various other improvements are under way which will be productive of faster and more efficient handling of stock in process.

Of particular interest locally is the fact that the Merchants & Manufacturers Co., Inc., is the holding company of a number of textile mills in New England, but that the business of each plant will be handled locally and not through a central office.

Lewis M. Carpenter, agent and treasurer of the Ashland Cotton company since 1919, will continue at the plant.

This mill has been one of the most prosperous in eastern Connecticut for the past ten years, running night and day practically all of that time under the management of Mr. Carpenter and the outlook is exceptionally bright now, with the added facilities for handling the business which the mill is capable of securing.

At Zegeer's store, brand new ball dresses particularly beautiful, made of high grade georgette with silk slips. Prices reasonable. Sold for cash or easy terms. Come and see them.—Adv.

ICE TIES UP TRAFFIC UNTIL LATE AFTERNOON

With the mercury at 33 degrees at a little after two o'clock, Thursday afternoon, the light rain began to freeze, with the result that the state road and sidewalks were covered with ice. In the curve at Tadpole close to a dozen motor vehicles were for the time being put out of commission. While chains were being hurriedly adjusted by some of the drivers, others were trying to get a start on the grade by means of blankets and bags spread over the ice. For close to an hour, as the traffic kept filling in from both ends the road was impassable. The Connecticut buses kept up an irregular schedule most of the afternoon, but were able to move at any time, if the alert drivers saw a loophole. The south-bound 2 p. m. coach left Jewett City at 3 p. m., having been held up 45 minutes in the Tadpole jam. At five o'clock a rise in temperature of 3 degrees with its resultant fog soon softened the highways and ended traffic troubles during the early evening.

Finn's tonight, China night. Also Companionate Marriage, with Betty Bronson.—Adv.

Horned Larks Seen

Horned larks were seen Thursday feeding in the road 200 feet beyond F. H. Gilbert's.

Madame Langlais Beauty Salon, opening today. Anthony block, Main St.—adv.

Those who are putting in a swept-off place, a hand-out of bread and broken crackers for the birds, are rewarded these mornings by a noisy and grateful flock of hungry visitors, mainly sparrow and starlings.

Arremony's January sale is still on. Extra special reductions on ladies' and men's coats. A wonderful lot of ball dresses has just arrived. The very latest in styles and shades.—Adv.

To Meet in the Evening

The annual meeting of the Ladies' society of the Congregational church was held at the home of Mrs. E. A. Faust Thursday afternoon The officers elected were: Mrs. Andrew McNicol, president; Mrs. W. H. Payne, vice president; Mrs. Earl S. Hiscox, secretary, Mrs. Walter A. Richardson, treasurer. The directresses appointed were: Mrs. B. A. Albertine, Mrs. F. D. Ballou, Mrs. W. A. Broadfoot, Mrs. L. G. Buckingham, Mrs. L. M. Carpenter, Mrs. E. H. Hiscox, Mrs. Walter Marshall, Mrs. N. B. Parkhurst, Mrs. H. E. Paul, Mrs. F. E. Robinson, Mrs. J. T. Stewart and Mrs. C. D. Wolf. It was decided to hold the meetings in the evening during the next year. Mrs. Faust was assisted by Mrs. F. D. Ballou, Mrs. Walter Marshall, Mrs. Abraham Zegeer and Mrs. C. D. Wolfe

Between hard colds, grip and mild influenza cases the local doctors are kept on the move. Health Officer G. H. Jennings reports 41 cases of influenza, but non serious.

Mathewson street is including in the coasting area provided by the street department of the borough.

CENTRAL STORE

Phone 1238

To Our Customers:

We thank you for your response last week. Once more we ask you to kindly place your order today for early delivery Saturday morning.

J. M. Young & Sons

RADIO PROGRAMS

Friday, Jan. 18

454 M.—WEAF—660 Kc.

6:45 a. m.—Health exercises.
8:00 a. m.—Musical menagerie.
8:15 a. m.—Morning devotions.
8:30 a. m.—Cheerio.
8:50 a. m.—Parnassus Trio.
9:00 a. m.—Studio program.
9:15 a. m.—Merker's Orchestra.
10:00 a. m.—National Home hour.
11:00 a. m.—Parnassus Trio.
11:15 a. m.—Household Institute.
11:45 a. m.—Round the House—Hannah Wing.
12:00 m.—Teeth, Health and Happiness.
12:15—Parnassus Trio.
12:30—Markets, weather reports.
12:45—Palais d'Or Orchestra.
1:45—To be announced.
2:15—Orpheus Trio.
3:15—The Household Budget—Katherine A. Fisher.
3:30—To be announced.
4:00—How Does Your Mind Work?—Albert E. Wiggam.
4:15—Gotham Trio.
4:45—To be announced.
5:00—Florida Citrus Growers.
5:30—Jolly Bill and Jane.
5:55—Summary of programs.
6:00—Waldorf-Astoria music.
6:30—Raybestos Twins.
7:00—Happy Wonder Bakers' Quartet; orchestra.
7:30—Happiness Boys
8:00—Cities Service Concert Orchestra; Cavaliers Quartet.
9:00—An evening in Paris; orchestra.
9:30—Rapid Transit; sketches; music.
10:00—National Concert Bureau hour; Douglas Stanbury, tenor; Marie Montana, soprano; Florence Mulholland, contralto; Wells and Csanto, pianos; National Concert Orchestra.
11:00—St. Regis Dance Orchestra.

422 M.—WOR—710 Kc.

6:00—Henry Ramsey, baritone.
6:15—Fire Prevention Advice—Commissioner C. H. Kenlon.
6:25—News; Uncle Don
7:00—Time; Royal Gypsy Ensemble; Valli Herz, songs.
7:30—Kling presents.
7:59—Chimes; Crystal Gazer Orchestra; soloists.
8:30—Then and Now; orchestra; male quartet.
9:00—True Story tour—Charleston.
10:00—United Choral Singers.
10:30—Thirty-Minute Men Orchestra; male quartet.
11:00—News.
11:05—Golden's Orchestra.
11:30—Heigh-Ho Orchestra.

395 M.—WJZ—760 Kc.

7:30 a. m.—Rise and Shine.
8:00 a. m.—On the 8:15.
8:15 a. m.—Musical headlines.
8:45 a. m.—Studio program.
9:00 a. m.—Virginia Arnold, piano.
9:15 a. m.—Three Little Maids.
10:00 a. m.—The Choristers; Marimba Orchestra.
11:00 a. m.—RCA educational hour; Symphony Orchestra directed by Walter Damrosch.
12:00 m.—The Serenaders.
12:15—Yoeng's Orchestra.
1:00—St. Regis Orchestra.
2:00—Weather reports.
2:05—Menus—Mrs Julian Heath.
2:40—To be announced.
3:00—Thousand Melodies Band.
3:45—The Seeing Eye—Mrs. Dorothy Eustis.
4:00—U. S. Marine Band.
5:00—Women's City Club talk—Emanie Sachs.
5:15—To be announced.
5:30—Stock market closing prices and quotations; financial summary of the day; Cotton Exchange closing prices and quotations; State and Federal agricultural reports.
5:55—Summary of programs.
6:00—Novelty Orchestra.
6:30—Clonin Eight.
7:00—Longines time.
7:01—Landt Trio.
7:30—Dixie's Circus.
8:00—Interwoven Entertainers; Pickard Family.
8:30—Armstrong Quakers; music.
9:00—Wrigley review.
9:30—Philco hour; Jessica Dragonette, soprano; Colin O'More, tenor.
10:00—Stromberg-Carlson Sextet.

517 M.—WTAG, Worcester—580 Kc.

6:15—Four-H Club Crier.
6:30—Roybestos Twins.
7:00—News review
7:30—Bancroft Orchestra.
8:00—Studio recital.
8:30—Hawaiian Serenaders.
9:00—Time
9:01—Same as WEAF.
11:00—News bulletin.

500 M.—WTIC, Hartford—600 Kc

7:00—Dinner ensemble.
7:30—Ask Me Another.
8:00—Scott's Musical Furriers.
9:00—Same as WEAF.
9:30—Howard time; music.
10:00—Same as WEAF
11:00—News; weather.

380 M.—WGY, Schenectady—790 Kc.

6:45 a. m.—Same as WEAF.
8:50-9:10 a. m.—Shopping.
11:00 a. m.—Same as WEAF.
11:55 a. m.—Time signals.
12:00—Same as WEAF.
12:15—Weather; market report; farm flashes; New York stock reports; weather forecast.
1:30—Television trnasmission.
2:00—Romano Orchestra.
2:30—Household chat.
3:20—Rochester citrus program.
6:00—Stock reports; produce market market reports; farm forum.
6:20—Weather; dinner music.
7:00—Union College speakers.
7:15—Dinner music.
7:23—Footnotes—T. A. Cohen
7:30—Arpeako Minstrels.
8:00—Same as WEAF.
9:20—Time.
9:31—Music.
10:00—Same as WEAF.

337 M.—WJAR, Providence—890 Kc.

6:15—Nes. Raybestos hour.
7:00—The Oh! Boy Detectives.
7:30—General Assembly review
7:50—Talk—Col. A. R. Williams.
8:00—Synagogue services.
9:00—Same as WEAF.
9:30—Automobile Club talk.
9:35—Kohala Hawaiians.
10:00—News flashes.

306 M.—KDKA, Pittsburgh—980 Kc

9:40 a. m.—Weather; news
10:00 a. m.—Charles W. Hamp.
10:20 a. m.—Home forum.
10:55 a. m.—Stock quotations.
11:00 a. m.—Chimes; same as WJZ.
12:00 m.—Weather; market report.
12:25—Theatrical calendar.
12:30—Stock Quotations—Moore, Leonard and Lynch.
1:00—Same as WJZ.
2:45—New books.
3:00—New Orthophonic releases.
4:00—Weather; market reports.
4:15—News.
4:30—Stock quotations.
5:00—Market reports.
5:45—Week end tours; weather
5:55—Theatrical calendar.
6:00—Newscasting.
6:10—World Book Man.
6:15—Pittsburgh address.
6:30—Charles W. Hamp.
7:00—Chimes; studio program.
7:15—Same as WJZ.
10:30—Weather; Penn Orchestra.

303 M.—WBZ-WBZA—990 Kc.

Springfield-Boston

9:30 a. m.—Home Forum—Marjorie Mills
9:45 a. m.—Town Shoppes—Dorothy Russell.
9:55 a. m.—Musicale.
10:20 a. m.—Beauty—June Lee.
10:30 a. m.—Markets; farm reports.
10:45 a. m.—Musicale.
10:58 a. m.—Wall Street.
11:00 a. m.—Same as WJZ.
12:00 m.—Sessions chimes; musicale.
12:30—Markets; farm reports.
12:50—Wall Street.
3:30—Kemp Trio.
3:55—Spotlight Review.
4:00—Wall Street.
4:01—Musicale.
4:15—Same as WJZ.
5:00—Stock markets.
5:45—Miller's Orchestra.
6:15—Weather; markets; farm reports.
6:40—Miller's Orchestra.
7:15—Same as WJZ.
10:00—Special feature.
10:30—Time; Sport-o-Grams.
10:35—Statler Orchestra.
11:05—Statler Orchestra.
11:30—Weather; temperature.

The Annual Meeting
— of —
The United Workers
Will be Held
Tuesday Afternoon, Jan. 22nd, at 3:30
— in the —
Wauregan Hotel
EVERYONE WELCOME.

SPIRIT MEDIUM

If you wish to know about friends, enemies, rivals, who's true, who's false, whom and when you should marry, names, dates,

See Geraldine
"Try Spiritualism"
52 MAIN STREET

NOTICE!

I will not be responsible for bills contracted by any person other than myself.

(Signed) FRANK CHAPMAN.

January 17, 1929

When YOU WANT to put your business before the public there is no medium better than through the advertising columns of The Bulletin.

Model Booterie

132 Main Street Norwich, Conn.

Annual January Clearance Sale

Men's W. L. Douglas Shoes
$7.50 Values
$5.85

Women's Booterie Specials
$7.50 Values
$5.85

Men's W. L. Douglas Oxfords
$8.00-$8.50 Values
$6.85

Men's E. T. Wright
$9.00 and $9.50 Oxfords
$7.85

All Booterie $6.50 Shoes
$4.85

A SALE ON NATIONALLY KNOWN SHOES
For Women Red Cross Cantilever and Foot Friend Shoes
For Men W. L. Douglas E. T. Wright Shoes

Come in Today and Take Advantage of These Special Prices

Women's Red Cross and Cantilever Oxfords
All $10 Values
$7.85

Women's Red Cross and Cantilever
$11 Values
$8.85

All $12.50 Genuine Alligator and Lizard Shoes
$9.85

THE PLAUT-CADDEN COMPANY

don't overlook These Great Opportunities To Save

AND TO SHARE IN This Merchandise Worth $2100

Wassermann Upright Piano	$525	Violin Outfit	$50
3-Piece Mohair Living Room Suite	$450	String Carved Ivory Beads	$45
Oriental Rug	$300	Coggswell Chair	$45
Crawford Range	$155	Floor Lamp	$40
Grandfather's Clock	$125	Gentleman's Strap Watch	$35
Pearl Necklace	$75	French Tapestry	$35
Diamond Set Lady's Wrist Watch	$125	Child's Automobile	$25
Fine Art Mirror	$70	French Tapestry vm6flp	
			$2100

To Be Given Away

DON'T FAIL TO GET THE COUPONS WHEN YOU BUY. ONE OR MORE COUPONS GIVEN NOW WITH EVERY PURCHASE.

Get One of These Remarkable Values

IN GOOD USED UPRIGHT AND PLAYER

PIANOS

IN OUR GREAT JANUARY CLEARANCE

Such buying opportunities as these in exchanged upright and player pianos are seldom available so we advise you to get one now while they last. Choice of fine makes, all in good condition—some as good as new in every particular.

Upright Pianos

Shoninger Piano—A very good make with action, case and finish in good shape. An exceptional value at this price $43

Hardman Piano—It isn't often you can get a piano of this celebrated make in such good condition at such a low price $65

Dyer & Hughes Piano — Another splendid make with tone, action, case and finish all in very good condition.... $79

Cameron Piano — An extraordinary value in well known make upright piano in good order in every particular $87

Huntington Piano — A good upright piano at a remarkably low price. Fine tone, case, action and finish very good $105

Ackerman Piano — A high grade piano in fine condition in every way. Has beautiful tone and is modern in appearance.... $123

Schubert Piano—A celebrated make in A-1 condition with tone, action and case like new. Rare value $145

Player Pianos

This is the best chance you have ever had to buy a good used player piano. These players are all high grade makes, are in fine condition—some just like new.

Kramer Player in excellent shape with splendid tone and action. Exceptional value $155

Stafford Player in fairly good condition. Has good tone and action. Mahogany case $295

Norris & Hyde Player, like new, with modern case and all improvements. Fine tone $325

Wassermann Player in very good condition with complete modern equipment. Very Special $365

PAY AS LITTLE AS $10 Down

ON A GOOD USED PIANO. BALANCE CAN BE ARRANGED ON TERMS TO SUIT YOU.

Beautiful 3-Piece Suites in Choice of Mohair, Jacquard or Cut Velour

Large Sofa, Club Chair and Fireside Chair, beautifully upholstered. Of the finest steel spring construction throughout with reversible cushions and webbed bottoms.

$119

Very Special Bedroom Suite Value

A handsome new suite you'll be proud to possess. Full size Bow-End Bed, Dresser, Chest of Drawers and handsome French Vanity, with four drawers and fine plate mirror. Constructed of fine walnut veneers with other cabinet woods and finished throughout carefully and attractively.

$97

9 Piece Dining Suite Priced Very Low

The beautiful pieces making up this suite are semi-enclosed China Closet, large Buffet, Oblong Extension Table and 6 Chairs one with (arms) with tapestry seats. Superbly constructed in a distinctive period design and finished in the popular attractive highlighted finish.

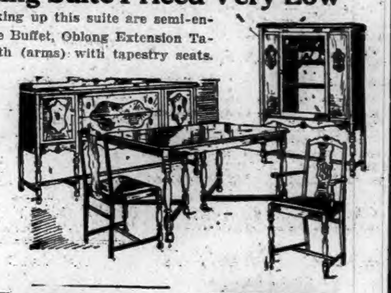

$95

Boudoir Chairs

A very attractive chair for the bedroom. Covered with pretty glazed chintz in many patterns. Spring seat and valance.

$7.90

Scatter Rugs

Reg. $2.90 27x26" heavy quality rugs in choice of handsome colors $1.89

Family Scales

Capacity 24 lbs. by ounces. Made of metal enameled 95c

23-Piece China Tea Sets

Imported sets, very prettily decorated in choice of colors.

$3.90

6-lb. Electric Irons

Fully guaranteed, heavily nickel plated, fitted with heel rest, cord and plug—

$1.95

ATWATER KENT RADIO

New All Electric Models

We Are Exclusive Atwater Kent Dealers $77 up

SPEAKERS in 3 sizes, $20

WITHOUT TUBES

ORTHOPHONIC Victrolas

All Models As Low As $95

Terms As Low As $10 Down

DIAMONDS WATCHES JEWELRY

On Easy Club Terms

The Plaut-Cadden Co.

135-143 Main St., Norwich. Est. 1872

Everything For The Home and in Music. New London Store, 224-236 Bank St.

New London Store, 224-236 Bank Street

SHOWERS TODAY AND PROBABLY TOMORROW

Norwich Bulletin

NORWICH, CONN., FRIDAY, JAN. 18, 1929

FULL ASSOCIATED PRESS DISPATCHES

The Bulletin.

Norwich, Friday, Jan. 18, 1929

THE WEATHER

Conditions

Pressure has fallen decidedly over southern Canada and the greater part of the United States and it is now quite low over a wide area with centers of minimum pressure.

The Colorado disturbance will move rapidly east northeastward during the next two days and it will be attended by rain over nearly all sections east of the Mississippi river.

The weather will become considerably warmer Friday in the Atlantic states but colder weather will overspread the Atlantic states during Saturday and Saturday night.

Winds

North of Sandy Hook: Fresh to strong south and southwest winds and overcast thick weather with occasional rain Friday.

Sandy Hook to Hatteras: Fresh south or southwest winds and overcast weather probably occasional showers Friday.

Forecast

For southern New England: Occasional rain Friday and Saturday; warmer Friday; colder Saturday afternoon and night.

Observations

The Bulletin's observations show the following changes in temperature and barometric changes Thursday:

	Ther.	Bar.
7 a. m.	20	30.10
12 m.	31	29.90
6 p. m.	21	29.70

Highest 32, lowest 18.

Comparisons

Predictions for Thursday: Snow probably changing to sleet or rain and warmer.

Thursday's weather: Light snow followed by rain, gradually moderating.

SUN, MOON AND TIDES
(Standard Time)

Day	Sun Rises	Sun Sets	High Water	Moon Rises
	a. m.	p. m.	a. m.	p. m.
14 ..	7.13	4.41	12.16	8.24
15 ..	7.12	4.42	0.55	9.30
16 ..	7.12	4.43	1.39	10.37
17 ..	7.12	4.44	2.25	11.45
18 ..	7.11	4.45	3.15	morn
19 ..	7.11	4.46	4.10	0.57
20 ..	7.10	4.48	5.10	2.11

Six hours after high water it is low water, which is followed by flood tide.

GREENEVILLE

Terry Shahan has accepted a position at the United States Finishing company.

Bernard Enright of Gilmore street is spending a few weeks in New York city.

Wednesday morning was the coldest day of the year, the mercury dropping to 12 degrees below zero. Inside of 24 hours the difference of temperature at the early hours on Thursday was 12 degrees at the same time as the day before.

William Carrigan has returned to his home at New London, after spending a few days with relatives in Greeneville.

NORWICH TOWN

FRANK C. DURR ARRIVES FROM SO. DAKOTA FOR VISIT

Frank C. Durr of Bellefourche, South Dakota, arrived Thursday noon for a visit of a few weeks with his mother, Mrs. Mary Durr, of 85 Town street. Mr. Durr who has been located in the west for about fifteen years, comes home for a visit every two years. An older brother, John H. Durr, has been located in Bellefourche for the past eight years. He also makes a trip home every two years, his visits alternating with those of his brother.

SUPPER AND ENTERTAINMENT AT M. E. CHURCH NETS $25

In the vestry of the Methodist Episcopal church Thursday evening from 5.30 o'clock on, an appetizing supper was served followed by an entertainment programme of burlesque at 7 o'clock, also vocal and instrumental selections. The arrangement for the entire evening was under the auspices of Dorcas Home Missionary society, Mrs. William Weaver, president. Mrs. Weaver and Mrs. Harold Rore assisted Mrs. Arthur Fulton, chairman of the supper, which consisted of meat pie, macaroni, peas, pickled beets, cabbage salad, rolls, cake and coffee. There was an attendance of about 100. The waittresses were: Muriel Blanch Rose, Virginia Ward, Alice Browry, Ruth Lathrop, Florence Gembel and Effie Ladd. Dr. Charles H. Lamb led in the singing of the Doxology preceding the supper. The title of the playlet was "Mrs. Finnigan's Tenth Wedding Anniversary." Miss Annie Ward impersonated Mrs. Finnigan and Mrs. William Weaver represented Mrs. McGinnis. The story was written by Miss Ward and Mrs. Weaver, during the former's stay at the Weaver home last summer. Seated on the platform with Mrs. Weaver and Miss Ward was little Miss Winifred Fries. Mrs. Lewis Aldrich was in charge of the evening program also accompanied for the hymns sung. Dr. Lamb led in the singing. The program included: Song, Jerusalem the Golden, all; reading, A Motor Romance, Mrs. Aldrich; musical selections on a harmonica, Miss Izetta Dilette; recitation, When the Minister Comes to Tea, encore; Arithmetic, Miss Dilette; sketch, Mrs. Finnigan's Tenth Wedding Anniversary, Miss Ward and Mrs. Weaver; song, Mine Eyes Have Seen the Glory, all; Riddle Guessing, with Mrs. Aldrich reader; duets, O'Susanna, Old Black Joe and Way Down Upon the Swanee River, Miss Dilette, harmonica and Mrs Aldrich, piano. In closing, all sang America. At the close of the program the children played several games. The net proceeds were about $25.

Rev. Frederick C. Baker, of North Grosvenordale, who was called to Norwich Town to assist at the funeral of Frederick H. Bushnell, Wednesday afternoon, is known to many local Methodists. For years he has been the preacher who has led the conference at the "Love Feast" service each year. It was during his pastorate at the Norwich Town M. E. church 1884-1885, that Mr. Bushnell united with this church, since which later they remained firm friends.

The Camp Fire group of girls of Norwich Town now has 21 enrolled. A meeting was held Wednesday night at the Methodist parsonage under the direction of the Guardian Mrs. Helen Haviland Potter. The group has applied to the national headquarters, New York, for a charter. The business meeting Wednesday night was conducted by the president, Doris Rose. An important item of business was the project of establishing a Camp Fire newspaper which will be read at the meetings monthly. The following elections took place. Editor-in chief, Grace Marie Hinrichs; editorials, Margaret Rose; jokes, Bertha Backus; personals, Barbara Fellows; poetry, Margaret Phillips. The meeting closed with the announcement that next week would be a "Good Manners" meeting and the singing of Camp Fire songs. Posters on the first point of the Law "Seek Beauty" are in the process of construction and are due in two weeks. Honors will be given for the three best posters.

Miss Annie Ward, who has been passing several weeks at the home of Mr. and Mrs. John Stott, of Plain Hill, is now with her cousins, Mr. and Mrs. Charles Friese, of Sturtevant avenue.

COUNTY FARM BUREAU DIRECTORS NAME NEW EXECUTIVE COMMITTEE

An executive committee was named Thursday at a meeting of the directors of the New London County Farm bureau at the farm bureau office in the Shannon building. President W. W. Service presided at the meeting which was called to order at 11 o'clock. The minutes of the previous meeting were heard and accepted and reports of the farm bureau activities since December 1st were given by County Agent Walter T. Clarke, Club Leader R. W. Whaples and the home demonstration agent, Miss Ruth Russell. Miss Marjorie Brewster of Jewett City, treasurer of the farm bureau, gave an interesting report on the American Farm Bureau Federation meeting in Chicago, which she attended, early in December.

The executive committee was then named as follows: The farm bureau officers: President W. W. Service, Vice Presidents F. M. Abell of Lebanon and Mrs. H. R. Whitman of Waterford, Secretary Arthur Davis of Waterford and Treasurer Marjorie Brewster of Jewett City and the following: For one year—Mrs. Austin Rathbun, Franklin; Milton Beckwith, Franklin; for two years—Mrs. George Metcalf of Groton; Joseph Clarke of Ledyard; for three years—Mrs. Eugene Wood of Stonington; Elisha L. Waterman of Lebanon.

A report of the membership committee was heard and accepted after which the following project committees were appointed:

Home Economics Committee—Miss Margery Brewster, Jewett City; Mrs. H. H. Whitman, Waterford; Mrs. E. M. Woods, Stonington; Mrs. E. J. Graham, Lebanon.

Club Committee—Miss Julia Rodman, North Franklin; Miss Margery Brewster, Jewett City; Mrs. Hugh Whitman, Waterford; Mrs. Eugene Wood, Stonington; Mrs. H. H. Tompkins, Colchester; Thomas Woods, Waterford; Ernest Manning, Lebanon; Edward Lewis, Preston; Imbert Fellows, Norwich Town;; Albert Lillibridge, Norwich Town; Joseph Clark, Ledyard.

Dairy Committee—F. M. Abell, Lebanon; William Babbitt, Sprague; Albert Beckwith, Franklin; Thomas Wood, Waterford; William Lathrop, Norwich; C. B. York, Stonington; Charles T. Armstrong, Griswold; Elmer Foote, Colchester.

Corps Committee— Milton Beckwith, Yantic; Elmer Geer, Lebanon; Hugh Whitman, Waterford; Avery Gallup, Norwich; A. E. Shedd, Preston; George Norman, Griswold; George LaCroix, Baltic; Roland B. Allyn, Salem; Arthur Beebe, East Lyme.

Fruit Committee—E. W. Jones, Lebanon; Clifford Chipman, Waterford; E. W. Graham, Lebanon; A. W. Lillibridge, Norwich; Milton Beckwith, Franklin; George Wheeler, Stonington; F. W. Burton, Mystic; Walter Scott, East Lyme; Charles Elias, North Stonington; Simon Brewster, Jewett City.

Dinner was served by Sedgwick Woman's Relief Corps, No. 16 after which the afternoon session was called to order by President Service. Mrs. Charles W. Sewell of Otterbein, Ind., chairman of the home economics committee of the American Farm Bureau federation gave a very interesting and instructive talk on Farm Bureau Work Throughout the Country. Mrs. Sewell, in her talk, urged better living conditions on farms by the installation of electrical and other conveniences. Her motto is, Good Standards of Living With an Adequate Income From the Farm to Provide Them. Well organized effort, Mrs. Sewell said, will greatly aid in bringing this about.

23RD LIONS DISTRICT TO MEET IN NORWICH

The weekly noon luncheon meeting of the Norwich Lions club held at the Wauregan hotel at 12:15 o'clock Thursday was opened with the singing of America and the business session was in charge of Dr. Kopland K. Markoff. A committee, Joseph A. French, Louis M. Crandall and Louis J. Fontaine, was appointed to make arrangements for the delegates meeting of the 23rd Lions district, Thursday, Feb. 28, in this city. Delegates from Connecticut and Rhode Island clubs are to attend with International Vice President Earl Hodges, who will bring greetings of the international association to the delegates.

At the next meeting of the club the speaker will be T. Alfred Fleming of the National Fire Waste Insurance council, who will talk upon fire prevention. Louis J. Fontaine was appointed a committee of one to urge the local insurance men to attend the address of this nationally known speaker. The Norwich chamber of commerce, will be well represented at the meeting.

It was announced that the Business and Professional Women's club have invited the members of the Lions club to be present at a lecture to be given at Slater hall, Jan. 21 by Dan McCowan of Banff on the topic, A Naturalist in the Canadian Rockies. The club also received an invitation from R. E. Hourigan post, No. 594, Veterans of Foreign Wars, to attend an informal dance at the Wauregan hotel Saturday night. Both invitations were accepted.

NEW CHELSEA BOAT CLUB HAS ELECTION

At a meeting of the newly re-organized Chelsea Boat club held Wednesday evening at Kitemaug the following officers, as presented by the nominating committee, Albert H. Schultz, Hibberd N. Alexander, Michael O'Connell, New London, Louis Gotthelf, Milton Green and E. L. Duff of this city, were elected:

Commodore, Joseph A. French of Norwich; vice commodore, William E. Mitchell, Norwich; rear commodore, Albert H. Gebrath, Groton, formerly of Norwich; secretary, Harold E. Carpenter, Norwich; treasurer, Joseph Moore, Norwich; board of governors: For three years, Hibberd N. Alexander, New London; William R. Frisbie, Norwich; two years, William B. Mitchell, Norwich and Michael L. O'Connell, New London; for one year, Milton Green and Benjamin Hall, Norwich.

A clam chowder was served and prizes were awarded for winners in the various events as follows: For eating the largest quantity of chowder, William E. Mitchell of Norwich; for boxing the compass, Joseph A. French, Norwich; for naming the lights within a radius of five miles from Ocean Beach from west to east, Louis Chapman of Norwich. These winners at the expense of their fellow members are to enjoy a free trip to the New York motorboat show next spring.

EBEN LEARNED JR. ON RECREATION COMMISSION

Eben Learned, Jr., has been notified by Mayor Lee Roy Robbins of his appointment as a member of the city recreation commission to complete the unexpired term of the late John M. Lee. The mayor's letter notifying Mr. Learned of his appointment follows:

January 17, 1929.

Mr. Eben Learned Jr.,
Norwich, Conn.

Dear Mr. Learned: This is formal notification of your appointment to the recreation commission of this city to fill the balance of the unexpired term of the late John M. Lee.

It is indeed pleasing to me to know that you are willing to serve our city in this capacity and especially because I feel assured that your interest in athletics will materially contribute toward maintaining this commission at its present high level of progressiveness and success.

Cordially yours,
LEE ROY ROBBINS,
Mayor.

TO FORM SPECIAL COURT OF AWARD

Arthur L. Peale, John Hill, Downer Johnson and James Fitzgerald have been appointed a committee to arrange for the formation of a special court of award, to consist of two scouts from each troop in the Norwich Council of Boy Scouts. The committee was named at a meeting of scoutmasters of the council Wednesday evening at the office of Scout Executive Frederick J. Bielefield, Jr. Previous to the appointment of the committee there was a discussion as to the duties of the proposed court and who shall constitute it.

Upon the suggestion of Arthur L. Peale, to have each individual troop be responsible for a project in civic service, the scoutmasters voted to consider the matter, and report back at a later meeting on Jan. 30. Several suggestions on the nature of projects to be performed by the troops were made by Mr. Peale who presided. The scoutmasters also discussed matters pertaining to the court of honor meeting, Feb. 6, when special awards are to be presented scouts.

TIME EXTENSION GRANTED FACT FINDING COMMITTEE

In a letter to Albert Boardman, chairman, and Martin Cohen, secretary of the fact finding committee, which was appointed at a special city meeting to investigate the local gas and electrical rates, Mayor Robbins states that a postponement of the meeting to receive the committee's report is necessary. The committee was to have given their report at a city meeting on Jan. 15, but it was unable to make a final report on that date and an extension of time is asked.

The mayor's letter to the committee says:

Your letter of the 12th makes it clear that no course other than a postponement of the meeting to receive your report is practicable.

While the time within which to complete your investigation and make your recommendations was fixed by the city meeting in November, it is nevertheless obvious that the quality of the report itself was then, as now considered of first importance.

It is gratifying to me to know that you are making an exhaustive study of this problem and are working in a conscientious and business-like manner to reach logical conclusions.

SUB BASE COMMANDER IS SUED FOR DIVORCE

At attachment of $100,000 has been placed on personal property of Commander Francis X. Koltes, of the Submarine Base, in a divorce suit brought by Mrs. Capitola W. Koltes of New London. The suit is returnable to the superior court the first Tuesday of next month, and the papers were served by Deputy Sheriff Nelson C. L. Brown.

Mrs. Koltes, through her counsel, Judge S. Victor Prince, sets out that since May 15, 1927, her husband has been guilty of intolerable cruelty. They were married Sept. 6, 1926, and the petitioner states that the naval commander claims to own personal property to the value of $75,000.

She claims a divorce and alimony.

Judge Christopher L. Avery of the superior court, upon application, has issued an injunction restraining the defendant from disposing of his equity in any bank deposits, stocks, bonds, etc., pending the trial of the action.

SUDDEN DEATH OF STARR STREET MAN

While at work in his shoemaker's shop at No. 24 Lafayette street, Peter Bohara, 64, of No. 14 Starr street, died suddenly late Wednesday afternoon. Mr. Bohara was seized with the attack as he was repairing a pair of shoes. He was found dead by a Mr. Quinn. The police and the medical examiner were notified. Death was due to heart disease.

Mr. Bohara, a shoemaker for many years, was born in Poland, in July, 1864, the son of Mr. and Mrs. Peter Bohara. He was married in Poland, his wife dying in 1923 in this city, where Mr. Bohara has lived for about 26 years. For a number of years he lived in the Falls section of the city. Surviving him are two daughters, Mrs. Sophie Wilczek of Norwich and Mrs. Mary Worski of Waterbury and seven sons, Andrew, Michael, Stephen, Frank, Seymour, William Bohara of Norwich and Joseph of Moosup. He also leaves two brothers, Walter Bohara of Cleveland, and Michael Bohara of Poland.

Government Jobs Open

The United States civil service commission has announced open competitive examinations as follows:

Junior typist, $1,260 a year, senior typist, $1,440 a year, junior stenographer, $1,440 a year, and senior stenographer, $1,620 a year, departmental service, Washington, D. C.

Dietitian and physiotherapy aide, $1,800 to $2,100 a year, hospitals of the public health service and the veterans' bureau throughout the country.

Assistant agronomist (cotton), $2,600 to $3,100 a year, bureau of plant industry, department of agriculture, for duty at Sacaton, Ariz., and other places.

Principal hydroelectric engineer, $5,600 to $6,400 a year, engineer department at large, war department, for duty in Washington, D. C., and other places.

Full information may be obtained from James L. Tourtellotte, secretary of the United States civil service board of examiners at the post office in this city.

FORMER LOCAL PASTOR TO PREACH HERE SUNDAY

Rev. Dixon A. Brown, who for five years was pastor of the McKinley Avenue A. M. E. Zion church, will be the speaker at that church at three o'clock Sunday afternoon. Many improvements were made on the church and parsonage during the five years of Rev. Brown's pastorate. The morigage on the parsonage of more than $1,000 was burned, a new furnace was installed, and the church was painted and the roof newly covered. Rev. Mr. Brown was successful in creating a spirit of unity and good-will among the three colored churches in Norwich, that still has its pleasing effects.

The interior of the church has just been redecorated at a cost of $300.

"Whoopee" Club Meets.

The weekly meeting of the newly organized Whoopee club was held on Tuesday evening at the home of one of the members. Matters of importance were discussed and light refreshments were served followed by games and dancing. The next meeting is to be held in their newly furnished club room.

Sprained Ankle in Fall.

Mrs. James C. Stanley is confined to her home on Broad street, with a severely sprained ankle, sustained by a fall late Wednesday afternoon on the icy sidewalk on Franklin square.

THREE PINOCHLE LEAGUE TEAMS TO PLAY TONIGHT

As a number of the members of the City Pinochle league were not present for the games Thursday evening at the Duwell club, owing to the stormy weather, a full schedule was not played. In order to straighten out the schedule the officials of the leagues have arranged for a special league night this (Friday) evening, at the Eagles hall, when the following teams will play: K. of C. vs. Eagles, Eagles vs. J. O. A. M. and K. of C. vs. J. O. A. M.

The results of the games Thursday evening follow: First round, Duwells 29,910 vs. Moose 26,100; J. O. A. M. 26,390 vs. American Legion, 24,180; American Icy Hot 28,240 vs. Thermos 26,540; Foresters 27,420 vs. Grotto 27,170. Second round: Duwells 28,720 vs. Eagles 25,070; American Icy Hot 28,700 vs. Grotto 25,740; Thermos 29,050 vs. Moose 24,640; American Legion 28,680 vs. Foresters 22,890.

While the league standing is incomplete due to the necessity of calling off games Thursday evening, it is as follows:

Team	Won	Lost	Pct.
Foresters	17	7	.708
Thermos	14	10	.583
Duwells	14	10	.583
American Legion	14	10	.583
Grotto	13	11	.541
American I. H.	12	12	.500
Eagles	10	13	.435
K. of C.	9	13	.408
J. O. A. M.	9	14	.392
Moose	6	18	.250

WAS PRESENTED BROOCH ON HER BIRTHDAY

The members of the Thursday Afternoon club enjoyed a supper served at the home of Mrs. G. Rossoll on Dunham street in honor of the birthday of Mrs. Peter Weiss. A platinum brooch was presented to Mrs. Weiss as a birthday gift and following the supper, music and vocal selections were enjoyed. Those present were Mrs. A. Kieburg of Mystic, Mrs. E. Hochschild, Mrs. W. Hochschild of Mystic, Mrs. A. Lapkowski of Groton, Mrs. H. Leno of New London, Mrs. M. Haber and Mrs. M. Zemke, Mrs. F. Decker, Mrs. M. Krausee, Mrs. B. Pickering, Mrs. A. Schulz, Mrs. F. Edwards, all of Norwich.

TAFTVILLE

The members of the Basketry club held their weekly meeting Thursday evening in the Red Cross rooms in the Ponemah building.

A lost letter for Mrs. Agnes Burrell is being held at the local post office, the addresses being unknown to the postmaster.

Men employed in the outside gang of the Ponemah company sprinkled sand on the village sidewalks and slippery places on the roads Thursday afternoon. In spite of the rain, the youngsters of the town were coasting on Merchants avenue, Providence street and the large lot north of North B street.

Mrs. Mary Whitehead, who has been spending several days with Mr. and Mrs. John W. Mather and family of Boswell avenue, has gone to Willimantic, where she will visit her son and daughter-in-law, Mr. and Mrs. William H. Whitehead, and family.

FUNERAL

William H. Desmarais

Funeral services for William H. Desmarais were held Thursday morning from the undertaking parlors of George G. Grant on Providence street, followed by a high mass of requiem at which Rev. Francis X. Chicoine was celebrant at Sacred Heart church at 9 o'clock. Miss Alice Frechette, organist at the church, was in charge of the music. Interment was at Sacred Heart cemetery on the Old Canterbury turnpike, where Rev. Father Chicoine read the committal prayers.

Taftville people are interested to note that Rev. U. O. Bellerose, pastor of St. Mary's church, Putnam, and at one time pastor at Sacred Heart church, this village, is enjoying a vacation trip to Bermuda.

Mr. and Mrs. Eadras Gosselin have taken a house on North B street.

A birthday surprise party was held at the home of Mr. and Mrs. Smith of North B street, Taftville, Thursday evening, in honor of their daughter, Miss Alice Smith. Refreshments were served and many games were played during the evening. A duet was sung by Miss Sue Sikorski and Helen Hurd, while Miss Alice Smith played the uke. Miss Sophie Isik, Miss Josephine Lacervara and Miss Buban Noland entertained with dancing.

Coughs...

quick action plus safety

PERTUSSIN soothes coughs quickly because it removes the immediate cause. It is safer because it is made by the Special Taeschner Process, and without harmful drugs. It aids Nature to loosen the phlegm, and clear the air passages. It is so harmless that it may be taken freely, even by children.

Ask any doctor or druggist

PERTUSSIN
Safe for Every Cough

NOTICE!

American Legion minstrel that was to have been held in Baltic this evening is postponed until further notice due to sickness and death among members of the troupe from Norwich.

When YOU WANT to put your business before the public there is no medium better than through the advertising columns of The Bulletin.

FIRST NATIONAL STORES

January CANNED VEGETABLE SALE

Finest Creamery BUTTER lb 49c
Sugar Cured Sliced BACON lb 29c
Fine Granulated SUGAR 10 lbs 53c
Fancy Selected Guaranteed EGGS 2 doz 65c

Finast Corn White Maine 6 cans 81c Can 14c
Finast Corn Golden Bantam 6 cans 99c Can 17c

-PEAS-
Standard 6 for 63c can 11c
Richmond 6 for 81c can 14c
Peter-Pan 6 for $1.05 can 18c
Finast 6 for $1.17 can 20c

Standard Tomatoes 6 cans 59c No. 2 Can 10c
Standard Tomatoes 6 cans 81c No. 2½ Can 14c
Finast Tomatoes 6 cans 81c No. 2 Can 14c

-BEANS-
Cut Refugee 6 for 69c can 12c
Richmond CUT WAX 6 cans 99c can 17c
Richmond CUT REFUGEE 6 cans 93c can 16c
Finast WHOLE REFUGEE 6 cans $1.35 can 23c

Finast Spinach 6 cans 86c Lge. Can 15c
Asparagus Tips 6 cans 72c 8 Oz. Can 13c

Prize Bread - - - large 20 oz loaf 8c

COFFEE
Freshly Ground To Your Personal Order
Finast Lb. 45c
John Alden Lb. 41c
Richmond Lb. 37c

TEA
Our Own Importations Direct From the Finest Tea Gardens of the World
Finast ½ Lb. Pkg. 35c
Homeland ½ Lb. Pkg. 35c
Richmond Ceylon ½ Lb. Pkg. 25c

FIRST NATIONAL STORES INC.
Where New England Buys Its Foods

Norwich Bulletin

1799 1929

VOL. LXXI—No. 17 | POPULATION 30,689 | NORWICH, CONN., SATURDAY, JANUARY 19, 1929. | TWELVE PAGES — 96 COLUMNS | PRICE TWO CENTS

BITTER FIGHT FOR CONTROL OF STANDARD OIL CO. OF IND.

The Rockefeller Forces Are Making a Determined Effort to Oust Col. Stewart From Chairmanship—Col. Stewart is in New York, But Denied Visit Was in Any Way Connected With the Rockefeller Controversy—Stewart Declined to Comment When Informed That Rockefeller Was Soliciting Proxies in an Effort to Defeat Him—Contest Will Be Decided on March 7, When the Annual Meeting of the Company Takes Place.

NEW YORK, Jan. 18—(AP)—Indications multiplied today that although the Rockefeller-Stewart fight for control of the Standard Oil Co. of Indiana will be bitterly fought, every effort will be made to make it appear in the public eye as a dignified contest and not a knock down and drag out brawl for power.

Col. Robert W. Stewart, the former rough rider, whom John D. Rockefeller wants to oust from chairmanship of the Indiana company, arrived from Chicago this morning but denied that his visit was an invasion of enemy country for any purpose connected with the Rockefeller controversy.

At almost the same time the Rockefeller offices made public a letter and its answer in indication that there was a firm intention to avoid any appearance of mud slinging and to keep the contest on a "high plane."

"Absolutely not," Colonel Stewart boomed, when asked if he was here to get proxies to vote for himself against the proxies the younger Rockefeller is soliciting in an effort to depose him.

"I am not here in this proxy matter at all," said Stewart. "I am here on affairs of the company which I do not care to make public. I shall only be in New York until tomorrow and I do not want to discuss the fight with Mr. Rockefeller."

The letters made public at the Rockefeller offices were one to John D. Rockefeller, Jr. who now is on his way to Egypt, from a stockholder in the Indiana company whose name was not disclosed, and an answer by T. M. Debevoise, a Rockefeller associate.

"I am in receipt of your circular letter under date of Jan. 2," the letter from the unnamed stockholder reads," "requesting proxy for the stockholders' meeting of the Standard Oil Co. of Indiana. I have been asked by several other stockholders who seem to have been solicited to send in their proxies to present officers of the company, as to whether they should do so or not. I have no facts upon which to base an opinion excepting newspaper reports and would like to know confidentially whether you have any information or whether it is your opinion that Colonel Stewart had originally intended keeping the bonds he had possession of for his own personal use or not. If this point was stressed in the newspaper reports, I failed to see it and if not inconsistent, would be glad to receive any information you have on the subject or if you have no definite information, your opinion, which I will keep confidential if you wish."

The bonds referred to evidently were the Continental Trading Co. bonds which Stewart was called before the senate to testify about in connection with its oil investigation. After his testimony Rockefeller called on him to resign and Stewart refused. Then Rockefeller set out to oust him.

"We have no information," Debevoise wrote, in replying to the stockholder for Rockefeller, "that Colonel Stewart originally intended to keep for his personal use the Continental Trading Co. bonds that were in his possession so long and we do not wish to express any opinion in regard to this or many other questions which naturally arise in connection with the whole transaction and with Colonel Stewart's attitude toward the senate investigation and his testimony before the senate committee.

"If Mr. Rockefeller started to make such comments his contest with Colonel Stewart would rapidly fall from the high plane on which he thinks it should be kept. He feels that the confidence of the public in the Standard Oil Co. of Indiana has been seriously impaired and that it cannot be restored without a change in leadership. We believe that in this feeling a majority not only in interest but a majority in number agree with Mr. Rockefeller and we are very anxious that everyone be encouraged to join with us."

Neither Stewart nor Rockefeller agents would make any definite prediction how the battle would go on March 7 when the annual meeting of the oil company takes place and by vote of the stockholders it is determined whether Colonel Stewart remains as chairman or whether he is pushed aside by the Rockefeller strength.

From persons close to the affairs of the company it was learned that annual meetings in the past have never brought out more than 75 per cent of the voting stock. But it was generally believed that because of the campaigns by Stewart and Rockefeller nearly every share would be put to voting use this year.

There seemed little doubt that the campaign of both sides would be spirited, although the contestants had apparently tacitly agreed to keep it from being acrimonious.

32,000 SHARES THROWN TO SUPPORT OF ROCKEFELLER

SAN FRANCISCO, Jan. 18—(AP)—A. P. Giannini, president of the Transamerica corporation today threw the 32,000 shares of Standard Oil Company of Indiana to the support of John D. Rockefeller Jr., in the latter's fight to oust Colonel Robert W. Stewart from chairmanship of the board of directors.

Giannini said late today that he understood several other San Franciscans who held large blocks of Standard of Indiana stock had sided with Rockefeller. He was confident, he said, that Rockefeller would win.

ANOTHER PROHIBITION DEBATE IN THE SENATE

WASHINGTON, Jan. 18—(AP)—The senate was a forum for another prohibition debate today as an attempt was made to decide how much, if any, additional money should be appropriated to enforce the laws under the 18th amendment.

The discussion sought to determine primarily how far political influence affected enforcement of the laws but the debate ranged over the efficacy of the Volstead act, its administration under Secretary Mellon and the best means to demonstrate its success or failure.

An observation by Senator Norris, republican, Nebraska, that prohibition appointments are dictated largely by political influence gave an opening to Senator Robinson of Arkansas, the democratic leader, and that party's nominee for vice-president in the recent campaign, who declared that the prohibition workers had been mobilized to work for the election of the republican ticket.

"The controlling consideration," Robinson said, "is to get men into office who will be loyal to the administration, who would recognize the republican party as its first and dominant master.

"The prohibition forces in large part were converted into business. They were told what to do, where to go, how to vote, what influences to exert."

A possible basis for a compromise on the proposal by Senator Harris, democrat, Georgia, to add $15,000,000 to the enforcement fund—the subject which has stirred up the two days of debate—and the proposal of Senator Jones, republican, Washington, to name $1,250,000 available for dissemination of law observance appeals and enlargement of the field force, was seen in a new recommendation by Senator Glass, democrat, Virginia.

REED FURNITURE AIRED AT TARIFF REVISION HEARING

WASHINGTON, Jan. 18—(AP)—A charge by a New York importer that American manufacturers of reed furniture were deliberately presenting misleading information to obtain tariff increases was made today before the house ways and means committee hearings on tariff revision.

The allegation, made by Allan Gerdau, representing the Otto Gerdau Co. of New York, resulted in a rapid fire of questions from both republicans and democrats on the committee, and finally the witness was asked to produce any concrete evidence he might possess.

Gerdau, a reed importer, declared the present duty of 20 per cent ad valorem on reeds was "discriminatory and monopolistic," and had cut his business in half. He said he was amazed at the testimony of manufacturers and asserted that 60 per cent of it was unfit for presentation.

Chairman Hawley interrupted to say that this was for the committee, not the witness, to determine.

WATERBURY YOUTHS HELD FOR MIDDLETOWN HOLD-UP

MIDDLETOWN, Jan. 18— (AP) — Traced through a stolen car which they are said to have used and identified by their victim, two youths, accused of holding up a lunch wagon proprietor, were brought here tonight from Waterbury and held without bail for hearing in city court on charges of obbery tomorrow.

The youths are Edward J. Gravelin, 19, and John Roach, 19, both of Waterbury, arrested there today. They are charged with robbing Gus Mastras of $42 in his lunch wagon in East Main street here, last night.

A local policeman, unaware a holdup had been committed on his beat, jotted down the number of the automobile in which he saw three men early today. He turned the number over to his superiors with the notation "suspicious car."

The auto bearing this number was found abandoned in Waterbury two hours after Mastras had reported to Middletown police that he had been held up and robbed by three youths. Hearing three young men had been picked up after the car was found, the local police sent Mastras to Waterbury, where he was able to identify Gravelin and Roach. He could not identify the third youth, Angelo Summa, 20. Gravelin and Roach were turned over to Middletown police. They and Summa are also accused of having robbed a Waterbury grocery store. Summa is being held for questioning in Waterbury.

BARBER WARNED TO STOP RESEMBLING MUSSOLINI

NEW YORK, Jan. 18—(AP)—Frank Valentino, a barber and reputed double of Premier Mussolini, announced today that he'd been told he'd got to stop looking like Il Duce in public.

Signor Cavaradossi, Italian vice-consul, who communicated this information to Valentino, said the barber had been making use of his resemblance for publicity purposes, and that it had to stop.

"He wants to make money," asserted Signor Cavaradossi. "I called him into my office and told him that this sort of thing had to stop. He is a journeyman barber, not even the head of his own shop."

"This fellow, this barber," the signor continued, "does not look like Premier Mussolini anyway. I see no resemblance whatever."

WEATHER BUREAU WARNS OF SOUTHWEST STORM

WASHINGTON, Jan. 18—(AP)—The weather bureau tonight issued the following advisory storm warning at 9:30 p. m.:

Southwest storm warnings displayed Cape Hatteras to Eastport, Maine. Storm of marked intensity central near Cleveland, Ohio moving rapidly eastnortheastward will be attended by south and southwest gales, shifting to northwest Saturday forepoon.

CABLED PARAGRAPHS

ROME, Jan. 18—(AP)—At the suggestion of Premier Mussolini the council of ministers at its session approved a bill favoring increased rewards and further advantages for heads of large families and tending to prevent concentration of population in large cities.

LONDON, Jan. 18—(AP)—Sir Stewart Hewett and Lord Dawson, of Penn, physicians to King George, issued a bulletin this evening which said: "The king had a quiet day. There is no change to report in his majesty's condition. The next bulletin will be issued tomorrow night."

PARIS, Jan. 18—(AP)—A new trial was denied to Mme. Juliette Brucy, murderess, by the court of appeals. She was the last of four women condemned to the guillotine to reach the end of her resources in the courts. The only hope left them is for executive clemency by President Doumergue.

BUENOS AIRES, Jan. 18—(AP)—The correspondent of La Razon at Santa Fe, inland Parana river port, says that 2,000 boxes of rifles, destined to the government of Bolivia, have been unloaded there and are being held by order of the Argentine government. They were taken from aboard the German ship Schsenwald.

FIVE NEGRO BANK BANDITS REPULSED IN CHICAGO

CHICAGO, Jan. 18—(AP)—Five Negro bandits who invaded the Franklin Trust and Savings bank in the 35th street Negro district today flourishing pistols and shotguns found four bank employes prepared. When the shooting was over the cashier, assistant cashier and a guard were wounded and the robbers fled with less than $2,000 after two of their number were believed to have been shot.

The robbers entered the bank shouting and cursing, waving shotguns and pistols. Martin French, 75, Negro guard, answered with a burst of pistol fire which disconcerted the robbers and gave Edgar Olson, cashier; Leo Poquette, assistant cashier, and William John, teller, an opportunity to open fire also.

Within five minutes more than 50 shots had been exchanged and the plate glass windows of the bank, fronting on Michigan avenue, were shattered before the quintet escaped in an automobile.

When French fired, one of the robbers discharged a shotgun into his breast, probably fatally wounding him. One of the bandits disarmed the teller, who thrust a pistol through a wicket to fire, and reaching inside, scooped up about $2,000. Olson and Poquette dropped as the robbers fired on the employes at random. Four girl employes fainted.

About 30 employes and customers were in the bank during the holdup.

FIREMAN KILLED, ENGINEER INJURED IN TRAIN WRECK

STONY CREEK, Ont., Jan. 18.—(AP)—One man was killed, one seriously injured and several others slightly injured tonight when the engine and several coaches of train No. 83 of the Toronto, Hamilton and Buffalo railway plunged through a washout on the track near here and rolled down a steep embankment.

The fireman, a man named Rickert, was killed and the engineer, Frank Gaunt, seriously injured. None of the injured passengers was in a serious condition, it was said.

Heavy rains during the day had loosened the track and when the fast train passed over the weak spot the rails gave way. The embankment is more than 100 feet high there and the engine and several of the cars rolled down its full length.

Rescuers had difficulty in reaching the injured at the bottom of the cliff, due to the ice and the slowness of the rescue gave rise to early reports that many had been killed.

The train was bound from Buffalo, N. Y., to Hamilton, Ont., ten miles from here.

EXPLORER CASPER WHITNEY DIED OF PNEUMONIA

NEW YORK, Jan. 18.—(AP)—Caspar Whitney, widely known as an explorer and war correspondent, died of pneumonia today at the age of 64.

For ten years after his graduation from St. Matthews college in California he explored odd corners of the earth, only curtailing his travels to become a correspondent in Cuba during the Spanish-American war.

He was in Mexico during 1914 as a correspondent and the following two years he served with Mrs. Whitney on the commission for relief in Belgium. With America's entry into the war he became a correspondent for a New York newspaper, serving throughout the conflict.

During his editorial career he was a special writer and later editor of Harper's Weekly, Outing Magazine, Collier's Outdoor America, and Recreation.

He is survived by his widow and two daughters, Faith and Phoebe Cloe. Funeral services are to be held tomorrow from the home.

ARGUMENTS REACHED IN HARSH MURDER CASE

ATLANTA, Jan. 18—(AP)—The argument stage was reached today in the murder trial of George R. Harsh, wealthy collegian, on the charge of killing a drug store manager in a holdup robbery attempt.

Assistant Solicitor E. A. Stephens opened for the state after an hour and a half had been allotted for each side by agreement. He contended that the former student of Oglethorpe university here behaved as would any criminal on the night of October 16, 1928, when he shot to death Willard Smith, the store manager who resisted the holdup.

The defense, through 11 medical experts, friends, relatives, and others, attempted to show that the scion of a Milwaukee family was a "constitutional psychopath," incapable of judging between right and wrong, who could not resist a "criminal impulse."

RELIEVED AS DIRECTOR OF VOCATIONAL EDUCATION

HARTFORD, Jan. 18—(AP)—Frederick J. Trinder, of East Hartford, director of the bureau of trade and vocational education of the state board of education, was relieved from duty in that capacity Wednesday, it was learned today. His retirement from the department officially becomes effective on July 1, 1929.

Mr. Trinder declined to make any comment on the situation. Dr. A. B. Meredith, commissioner of education, under whose jurisdiction Mr. Trinder has acted, could not be reached at his office today, being in Stoneham, Mass., to attend the funeral of his mother-in-law.

West Nomination Discussed In Senate

After a Three-Hour Wrangle It Was Voted to Keep Hearing of the Case Behind Closed Doors.

WASHINGTON, Jan. 18—(AP)—Taking up the nomination of Roy O. West, of Chicago, to be secretary of interior, the senate spent almost three hours today arguing whether his case should be discussed in open or secret session. After three roll calls it was decided to keep the case behind closed doors and debate on the nomination went over until tomorrow.

The three hour wrangle brought to a head the long series of arguments in the senate about the consideration of executive nominations and the senators were reminded again of the rule that members are subject to expulsion for disclosing what occurs in secret meetings.

Senator Nye, of North Dakota, and Norris, of Nebraska, republicans, who are opposing West's nomination, urged the open session and recalled that all the hearings on West's nomination before the lands committee were open to the public. Friends of the secretary insisted upon the regular procedure and a two-thirds vote to open the doors was not available.

By a vote of 38 to 34 the senate also refused to make public the two roll calls by which it was decided to keep the discussion in executive session.

Senator Denee, republican, Illinois, is leading the forces supporting West's nomination and he took charge of the contest today. Friends of the secretary are confident of the votes for his confirmation but they are doubtful whether a vote will be reached by tomorrow.

Finally getting down to business today, the senate received a report by Senator Glenn, republican, of Illinois, from the lands committee which voted 8 to 4 to recommend the confirmation of the secretary and a minority report prepared by Chairman Nye of the committee.

Senators Nye and Norris and others against his confirmation are opposed to West principally because of his investments in the Samuel Insull Power Utility companies. West told the committee he had invested about $67,000 in Insull Companies and that he sold these for about $118,000 when he was named secretary of interior last August by President Coolidge.

Meanwhile a report was received today by the senate in response to the resolution of Senator Nye asking the federal power commission to submit the protests received against the granting to the Cumberland Hydro-Electric company, an Insull concern, a power license at Cumberland Falls, Kentucky. Examination of the protests showed one from a mass meeting of societies in Cincinnati protesting against Mr. West sitting in the case because of his previous connection with the Insull interests.

Appearing before the senate committee, Mr. West volunteered to withdraw from consideration of any cases coming before his department in which the Insull interests might be involved.

DEATH HALTS SESSION OF SALVATION ARMY COUNCIL

SUNBURY, England, Jan. 18—(AP)—Death and the courts abruptly checked today the high council of the Salvation Army and its self-imposed task of selecting a successor to General Bramwell Booth. This business now will wait until Tuesday, if not longer.

Commissioner William Haynes, vice president of the council and one of the delegation which requested the resignation of the general, collapsed and died in the council chamber at the climax of a stormy day.

General Booth and his followers successfully blocked for the moment the attempt of the council to separate him from leadership and control of the army founded by his father. A chancery court in London granted an injunction returnable Monday, restraining the councillors from acting upon their resolution for removing the general as unfit.

CONSIDERABLE DAMAGE DONE BY AN EARTHQUAKE

GUATEMALA CITY, Jan. 18—(AP)—Considerable damage was done by an earthquake which rocked Puerto Barrios at 7 p. m. last night. There were no casualties.

Puerto Barrios at the rail head on the Bay of Amatigue is the chief Carribean port of Guatemala, American fruit and timber companies have large interests there.

MARSHAL FOCH SHOWS SLIGHT IMPROVEMENT

PARIS, Jan. 18—(AP)—The "front has been stabilized," was the description by a military man of the condition tonight of Marshal Ferdinand Foch, after doctors had given out guarded and qualified comment. The physicians had said the case was "in a stationary state and showing a slight improvement after a good day."

Six Persons Were Killed By Tornado

Wrecked School Building in Village of Maunie, Ills.—Torrential Rain in Southern Indiana.

EVANSVILLE, Ind., Jan. 18—(AP)—A tornado, swirling up the Ohio river valley and thence up the Wabash, today brought death to six persons and injuries to more than a score of others, mostly children.

The twister first struck 20 miles south of Cape Girardeau, Mo., where two children were killed. Then it pounced upon the village of Maunie, Illinois, near the southern Illinois-Indiana line. In the collapse of a school building there, at least two children were killed and about 25 other pupils were injured. Then the tornado turned north and struck Fort Branch, Ind., killing a woman and injuring two other persons.

The dead:

Marjorie Hargraves, age 4, near Cape Girardeau, Mo.

Buddie Hargraves, age 3.

Dorothy Mae Henry, age 13, Maunie, Ill.

Bernice Tucker, 11, Maunie.

Mrs. — Newman, Maunie.

Mrs. Mary Nolen, 65, Fort Branch, Ind.

Some reports from Maunie indicated a third child had been killed in the school collapse. The tornado cut a narrow path through the town, demolishing half a dozen houses as well as the school building. Reports that a smaller school house, eight miles north of Carmi, Ill., had been razed by the tornado, had not yet been confirmed late today.

Storm conditions prevailed generally in the southern half of Indiana throughout the afternoon. The temperature at Evansville soared to 64 degrees at noon. The sudden rise caused an atmospheric change which sent the barometer down rapidly, which was followed by a torrential rainstorm.

Telegraph and telephone communication from all directions out of Evansville were hampered tonight by storm conditions. A second blow south of Princeton this afternoon, tore down a stretch of poles definitely breaking wire connections from Evansville to the north.

THREE MEN DROWNED IN THE OHIO RIVER

LOUISVILLE, Ky., Jan. 18.—(AP)—Three men were drowned and five or more injured today by a wind and rain storm that swept Kentucky unroofing buildings and paralyzed wire and rail facilities for several hours.

Roy Liter, 21, and Clinton Mahoney, 24, lost their lives when the skiff in which they were crossing the Ohio river to their home in Milton, Ky., from Madison, Ind., was upset by the high wind.

William Thresher, 47, a workman, was blown from a bridge under construction across the Ohio river here and drowned before aid could reach him.

Five employes were injured when the storm demolished a laundry at Elizabethtown.

Trains from the southern and western parts of the state were several hours behind schedules.

More than a hundred roofs were torn from houses, street car service was disorganized and telephone and electric light wires were blown down in Louisville. Damage was estimated at more than $100,000.

"REAL PRINCES AMONG MEN," THOUGH NOT OF ROYAL BLOOD

NEW YORK, Jan. 18—(AP)—Archduke Leopold of Austria, grandnephew of the late Emperor Franz Josef, sailed today for Barcelona on the liner Manuel Arnus, convinced that although America has no princes of royal blood she has "real princes among men."

"I have found many good sports among them," said Leopold, referring to the Americans he met during his two-year visit. "I have had a fine time in America. I have lived close to the people and have observed and studied."

The 30-year-old archduke sailed to visit his parents in Spain.

Leopold regards the acquisition of a liberal education as his work and he said he would return next year and "settle down and work real hard."

BENEFICIARY OF $4,000 CHECK IS MISSING

NEW BRITAIN, Jan. 18—(AP)—A $4,000 check went all but abegging here today.

Edward Wetmore, former foreman of the Superior Auto company, after recovering from injuries he suffered in an auto collision, sued Gordon Brothers, fruiterers, because their truck ran into a private car which he was repairing, and was awarded $4,000 by a jury.

Today his lawyers, Nair and Nair, received the check, but Wetmore could not be found. Tonight found the law firm making a desperate effort to locate its client. They learned he had left town.

Watch the Bids in Advertisements.

When a corporation, or individual, wants to buy property, or construct a building, or engage in such an undertaking invariably the first step is to seek bids on the work. This practice of competitive bidding has saved millions of dollars.

The same system can be applied to your own buying. And you can save a proportionate amount of money. How? Simply by consulting the advertising pages of The Bulletin.

When you find yourself in need of a household device, shoes clothes —anything—don't rush and buy the first one offered you. Exercise the power of selection that the advertisements give you. Read about each one, what it will do, who makes it, what it costs. In this way you will be spending your money wisely.

Every advertisement is the bid of some merchant for your trade; consider them carefully before buying.

During the past week the following news matter has appeared in the columns of The Bulletin:

Bulletin	Telegraph	Local	General	Total
Saturday, Jan. 12	116	186	364	666
Monday, Jan. 14	115	122	272	509
Tuesday, Jan. 15	124	153	257	534
Wednesday, Jan. 16	108	128	352	588
Thursday, Jan. 17	117	121	329	567
Friday, Jan. 18	129	124	330	583
Totals	709	834	1904	3447

BRIEF TELEGRAMS

The senate interstate commerce committee decided to close its hearings Tuesday on a bill designed to stabilize the bituminous coal industry.

Anton A. Tibbe, 70, reputed founder of the "Missouri Meerschaum" or corn cob pipe industry, died at the Livermore Sanitarium near Oakland, Cal.

The United States government will carry on its submerging tests with the submarine Defender in the spring, a new agreement having been reached.

Mrs. John W. Spencer, 90, died at her home in Stoneham, Mass., 24 hours after the death of her twin sister, Mrs. Lemira E. Adams, also of Stoneham.

Orlando Daily, 56, member of the cast in "The Royal Family," a comedy now playing in Boston, died at the New England hospital after a brief illness.

A resolution designed to encourage use of waste farm products in the manufacture of news print was introduced by Senator Schall, republican, Minnesota.

The nomination of William J. Cooper, of California to be commissioner of education, was confirmed yesterday by the senate. He succeeds John J. Tigert, who resigned.

Found unconscious in a gas filled room at his home in New Britain, Andrew J. Smith, 39, was removed to the New Britain General hospital in a critical condition.

Rev. Morris E. Alling, executive secretary of the Connecticut Federation of Churches for the past eight years, has resigned to become manager of Junior Achievement, Inc.

Commissioner of Education Albert B. Meredith is in Stoneham, Mass., to attend the funeral of his mother-in-law. She was Mrs. John Willard Spencer and was 90 years old.

Four members of an alleged auto theft ring retracted previous pleas of not guilty and pleaded guilty when brought to trial in Middlesex superior court in Cambridge, Mass.

The Oklahoma house of representatives late yesterday adopted the first of ten impeachment charges returned against Gov. Henry S. Johnston by its committee on investigation.

For the third consecutive time, chairman of the board of selectmen of Hartford, Max M. Wild, is to compile the legislative manual and official roll of membership of the general assembly.

Announcement of a $4,000,000 merger of the five largest feldspar companies in the United States, was made at Brunswick, Me., by Normen G. Smith, president of the Maine Feldspar company.

Word was received of the death of Nelson B. Mead, formerly of Greenwich, who died in Daytona Beach, Fla. At one time he was a representative to the state legislature and also town comptroller.

When George Eastman, millionaire camera manufacturer, failed to catch the northbound seaboard airline train at Jacksonville he chartered an airplane, flew to Savannah and boarded the train there.

Thomas Fortune Ryan, 2nd, son of John D. Ryan and the former Nan Morgan, and grandson of the late Thomas Fortune Ryan, capitalist, was married to Mrs. Margaret Moorehead Rea at the municipal building.

Expenditures of all government departments except two were declared by the treasury department to have increased during the first six months of the present fiscal year as compared with the same period a year ago.

Rhode Islanders eat more ice cream than the inhabitants of any of the other five New England states, Fred Rasmussen of Harrisburg, Pa., told members of the New England Association of Ice Cream Manufacturers in Boston.

The will of Henry C. Munger of Plainfield, N. J., presented for probate, revealed charitable bequests of $960,000. Mr. Munger, who was a member of the firm of Moore and Munger, New York city, clay importers, died January 5.

An indictment charging 91 defendants with violation of the Sherman anti-trust law was returned by a federal grand jury after a six-weeks investigation into the so-called "live poultry trust" in the New York metropolitan area.

Frank Aydelotte, president of Swarthmore college and American Secretary to the Rhodes trustees, announced last night that Thomas A. McGovern, of Harvard, had been elected Rhodes scholar-at-large from the United States.

Sir Arthur Salter, K C B, director of the economic and finance section of the league of nations, has been awarded the Howland memorial prize by Yale university in recognition of his achievement in the field of governmental science.

Mrs. Margaret Branneck of New Britain, brought suit for $30,000 against the F. W. Woolworth company of New York for injuries alleged to have been received when she fell in a doorway of the company's store on Main street, Hartford.

Robert E. Webster, charged with having conspired with G. A. Sprague to defraud Prof. A. E. Rand and wife, of Providence, R. I., out of $60,000 worth of Hercules Powder company stock, was brought to Wilmington, Del., from St. Louis.

Secretary Kellogg was asked if the United States would send a minister to the vatican if the Holy See were recognized as a separate state by the powers and he replied that he could not comment on the subject as it never had been discussed.

Influenza cases reported throughout the state to the state department of health took a decided jump yesterday. A total of 816 new cases were reported with the little town of Somers leading the list. In that place 365 new cases have been found.

The co-operation of the New England conference of the Automobile Association of America toward securing legislation to obtain the maximum amount of safety on the highways of New England, was pledged at the opening session of its mid-winter meeting in Hartford.

STRENGTHENING BULWARK OF THE REPUBLICAN PARTY

President-Elect Hoover Directs a New Deal in Republican Leadership in New York State—Trio From the Empire State Has Been Chosen to Make Recommendations on Patronage and to Take Steps Looking to the Strengthening of the Party—Mr. Hoover is Expected to Take Similar Action Respecting Those Other States, So as to Place Control of Party Affairs Into the Hands of the Friends and Supporters.

WASHINGTON, Jan. 18—(AP)—A new deal in republican leadership in New York state was decreed today by President-elect Hoover, who is expected to take similar action respecting some other states so as to place control of party affairs into the hands of his friends and supporters.

Under the New York plan, worked out at a breakfast conference at the Hoover home, H. Edmond Machold, state chairman; Charles D. Hilles, national committeeman, and William H. Hill, who holds no official position in the party, were constituted a committee to make recommendations on patronage and to take steps looking to the strengthening of the New York organization.

Chairman Machold said after the conference, which also was attended by Hill and Ogden Mills, under-secretary of the treasury, that he would act as liason officer between the committee and Mr. Hoover, reporting after there had been an agreement by the Committee of Three on recommendations for candidates for federal offices in the state.

While rather unusual, the placing of Mr. Hill was not unexpected, as he headed the independent New York Hoover-for-President organization which began to function during the pre-convention campaign, while Mr. should either draft President Coolidge Hilles was insisting that the party or again nominate Charles Evans Hughes.

Some political observers here saw in the creation of the committee and the appointment of Mr. Machold at its head a move for the gradual elimination of Mr. Hilles from party affairs in the Empire state, but at the Hoover headquarters it was said that this was not an accurate interpretation of the situation.

Mr. Hilles has been national committeeman since 1916 and for four years before that time was chairman of the republican national committee, having been selected to conduct the presidential campaign of William Howard Taft in the three-cornered race with Theodore Roosevelt and Woodrow Wilson.

Mr. Machold became chairman of the state committee late in the last presidential campaign after the death of George K. Morris. Some of Mr. Hill's friends boomed him for the place and it was the understanding at the time that Mr. Hilles played an important part in the selection of Mr. Machold. Machold and Hill worked in close co-operation during the remainder of the campaign.

No statement regarding the breakfast conference was forthcoming from the president-elect, but late in the day Mr. Mills, one of those high in Hoover councils, issued this formal, written statement:

"At the morning conference held at Mr. Hoover's home this morning and attended by Mr. Hill, State Chairman Machold and myself, the general situation of the republican party in New York was discussed. There was general agreement that Messrs. Machold, Hilles and Hill could be relied on to take all of the steps necessary to insure co-operation and harmony among party leaders with a view to building up and strengthening party leadership and organization."

Previously the treasury under-secretary had stated orally that the purpose of the conference was to reconcile individuals rather than party factions. He added that any reported differences with the party in New York state were "purely superficial."

While Mr. Hilles did not attend today's conference, it is understood that the president-elect went over the ground with him earlier in the week when he also was a breakfast guest at the Hoover home. The national committeeman was invited in after Mr. Hoover had held a dinner conference the evening before with Under-Secretary Mills.

WAGE INCREASES FOR N. Y. CENTRAL SHOP WORKERS

NEW YORK, Jan. 18—(AP)—A board of arbitration today filed a report in federal court awarding immediate hourly wage increases of six and two-thirds per cent to 16,500 shop workers of the New York Central railroad.

The employes had asked a daily increase of $1.42. The board stipulated that the increases become operative next pay day.

The board directed that machinists, boiler makers, blacksmiths, sheet metal workers and electrical workers who asked for $7.50 a day shall receive 81 cents an hour; electrical workers who asked for $7.18 a day are to receive 77 cents an hour; electrical workers asking $6.70 a day are to get 71 cents an hour; electrical workers asking for $6.14 a day are to receive 64 cents an hour; Carmen (now receiving $6.08) who asked for $7.50 a day will receive 81 cents an hour; carmen asking for $7.10 a day will receive 74 cents an hour; helpers asking for $5.66 a day will receive 58 cents an hour. Regular apprentices asking for $4.06 to $6.06 a day, the latter rate to apply to four year men, are to receive from 38 to 63 cents an hour.

SUMMARY OF YESTERDAY'S NEWS IN WASHINGTON

The senate considered the nomination of Secretary West.

The house passed the $541,000,000 independent offices appropriation bill.

President-elect Hoover held conferences on the political situation in New York.

The federal trade commission continued its inquiry into public power utilities.

Representative Box of Texas, the democratic whip, discussed in the house the recent political campaign.

The house ways and means committee heard representatives of the wood industry on tariff revision.

Debate on the $25,000,000 prohibition enforcement increase was continued in the senate, while the cruiser construction bill temporarily was laid aside.

MAIL PLANE LANDED ON OUTSKIRTS OF SPRINGFIELD

SPRINGFIELD, Mass., Jan. 18—(AP)—Captain Mackie, mail flyer on the Colonial Air Line between Boston and Hartford, made a safe landing in a field on the outskirts of the city about 8:45 o'clock tonight, after he had lost his bearings and missed Brainard field in Hartford.

The flyer, unable to make his flares work, landed with the aid of his wing lights.

The plane came down in a broad field on the Fitzgerald farm. Captain Mackie immediately obtained the services of an auto and rushed his mail to the Springfield Union station, from where it was shipped to Hartford.

REBELS CAPTURE TWO TOWNS IN GUATAMALA

MEXICO CITY, Jan. 18—(AP)—Special dispatches from Suchiate on the Guatemalan border report that General Ubico has revolted and captured the towns of Rethaluleu and Matenango. Communications with Guatemala City are reported cut off and all border traffic stopped.

NOMINATION OF ROY L. WEST DISCUSSED IN THE SENATE

WASHINGTON, Jan. 18—(AP)—The senate discussed the nomination of Roy L. West, of Chicago, to be the secretary of interior for almost three hours today in executive session without reaching a vote. His nomination will be taken up again tomorrow behind closed doors

REPRESENTATIVE BOX'S VIEWS ON RECENT CAMPAIGN

WASHINGTON, Jan. 18—(AP)—For ten minutes the house listened in silence today while Rep. Box of Texas, the democratic whip, expressed his views on the recent campaign and declared that, if he could, he would rid that party's ranks of what he said were "subverting influences and republican control."

The Texan, who a short while ago addressed a letter to Governor Roosevelt of New York declaring the party should be freed from the influences which led to the nomination of Alfred E. Smith, prefaced his remarks with a request that he be permitted to proceed with his talk without interruption.

He so timed his utterances that the speaker's gavel banged almost simultaneously with the expiration of 10 minutes alloted to him and as a result there were no questions. When he finished a number of members, including several republicans, applauded.

Box started out by reading an article from the Minneapolis Journal which said that John J. Raskob, the chairman of the democratic national committee, had been a republican before the campaign and had continued to be one while he directed the fortunes of the democratic party.

"If I could I would free the party from subverting influences and republican control," Box said, after affirming his faith in the principles of the party and his allegiance to it.

WERE PASSENGERS ON WRECKED PENN. TRAIN

(Special to The Bulletin)

WASHINGTON, Jan. 18—Mr. and Mrs. Leonard M. Daggett of New Haven were passengers on the wrecked Pennsylvania train near Washington last night. They were not seriously injured and today continued their trip south. The Daggetts were over-night guests of Representative and Mrs. Tilson. Mr. Daggett was a former law partner of Col. Tilson and Mrs. Daggett a teacher of Mrs. Tilson in her school days.

INSISTED POLICE-DOG SLEEP IN BED WITH HIS WIFE

PITTSBURGH, Jan. 18—(AP)—Suing for divorce here today, among the complaints Mrs. Anna Resler made against her husband, John Resler, was he often insisted that police dog sleep in the bed she occupied.

Mrs. Mary F. Kamphaus, in another suit for divorce, said she and her husband parted after the husband, Louis M. Kamphaus, turned on the gas in his room to commit suicide, then forgot and lighted his pipe. A resultant explosion damaged the house, she said. Kamphaus was acquitted of arson recently in connection with the blast.

FOUND DEAD IN BED IN RITZ HOTEL, LONDON

LONDON, Jan. 18—(AP)—Harry Coulby, of Wickliffe, Ohio, near Cleveland, one of the largest operators of Great Lakes ore carriers, was found dead in bed at the Ritz hotel this morning by his valet. A physician said that Mr. Coulby, who also was a prominent figure in the steel industry, had succumbed during the night to a heart attack.

Mr. Coulby's brothers, Robert and William, and his sister, Mrs. J. W. Milner, were summoned immediately from their English home. It was said that Mr. Coulby would be buried in the family plot at Claypole, Lincolnshire. He dined out last night and seemed in his usual health.

WILLIMANTIC

Office 824 Main Street Telephone 1121-2

OBWEBETUCK INSTALLS ITS OFFICERS FOR COMING YEAR

(Special to The Bulletin)

WILLIMANTIC, Jan. 18—The officers of Obwebetuck lodge, No. 16, I. O. O. F., installed at the regular meeting held Thursday night by District Deputy Grand Master Irving M. Thornton of Jewett City were: Elective, Wilbur G. Stevens, noble grand; William J. Smith, vice grand; John J. Hersant, recording secretary; Bernard E. Larkin, financial secretary; Charles M. Thompson, treasurer; William C. Maass, past grand. The appointive officers were: Paul Vostinak, warden; Charles M. Thompson, chaplain; Daniel Maine, R. S. S.; Roger Miner, L. S. S.; Charles H. Beebe, R. S. N. G.; Walter E. Thompson, L. S. N. G.; Arthur W. Swanson, R. S. V. G.; Paul Miller, L. S. V. G.; Walter Woodill, inner guard; Samuel R. Vergason, outer guard. District Deputy Thornton's staff comprised Walter Hyde, district deputy grand warden; A. A. Babcock, grand secretary; Frank Mell, grand marshal; George Thornton, grand chaplain; William Robertson, grand inner guard; Edward Smith, grand musician, all of Jewett City. In a program arranged by Charles M. Thompson in honor of the anniversary of the birth of Thomas Wildey, founder of the American Order of Odd Fellows, the following histories were read: Thomas Wildey, by Recording Secretary Hersant; history of the order by Past Grand Fred L. Avery; history of the encampment branch by Past Grand Charles H. Beebe; history of the Rebekah branch by Past Grand Charles M. Thompson; history of Patriarchs Militant branch by Walter E. Thompson, past grand; and history of the Ancient Mystic Order of Samaritans by Past Grand George H. Millerd, Jr. The serving of a buffet luncheon was in charge of Past Grand Arthur W. Swanson.

FUNERALS.

Mrs. Julia Navin.

Funeral services for Mrs. Julia Navin were held this morning with a requiem high mass in St. Joseph's hospital at 9 o'clock. Rev. Francis Duch was the celebrant. Solos were rendered by Miss L. Monica McKeon and Mrs. Emma Doyle who were also heard in a duet, Nearer My God to Thee as the remains were borne into the church. Mrs. Edmund R. Portelance presided at the organ. Burial was in the family plot at St. Joseph's cemetery where Rev. Father Duch read a committal prayer over the grave. The bearers were Paul Navin, John Navin, Arthur McCarthy, Arthur Navin, Francis McCarthy and Martin Navin. Arrangements were in charge of Killourey Brothers.

Mrs. Jennie C. Brown.

The funeral of Mrs. Jennie C. Brown was held at 1.30 o'clock this afternoon with a service in the Andover Congregational church conducted by Rev. Charles G. Johnson of the South Coventry Congregational church. Burial was in the Andover cemetery. Arrangements were in charge of Avery and VanZandt.

Augustus Hammond, 81, of 90 1-2 Spring street was charged with carrying a concealed weapon and intoxication at the session of police court this morning. Judgment was suspended on the former charge and a fine of five dollars and costs imposed on the second. Hammond got slightly "under the weather" Thursday afternoon and he went into some half dozen places of business trying to sell a 32 calibre revolver. The revolver was not loaded but his prospective buyers did not know this as he entered the stores and brandished the weapon, causing more or less alarm until his apprehension by Officer Albert Montie.

Basketball is not considered a major sport in Maine according to Fred E. Brice, manager and coach of the Maine university basketball squad which played the Connecticut Aggies at Storrs tonight. The squad comprising 12 men, lunched at the Nathan Hale hotel here this noon. The university is the only college in Maine that maintains basketball on a self-supporting basis. The team has played two games up to tonight, winning over the Maine School of Commerce in December and losing to Amherst at Amherst, Mass., last Saturday evening by a score of 40 to 31. The team will play Wesleyan at Middletown this Saturday evening.

False statements are alleged to have been made by the chief salesman of a group of representatives who came here from Rhode Island to secure orders for photograph enlargements, according to reports of an investigation of the company. The investigation was made by the chamber of commerce in cooperation with Chief of Police Thomas F. Grady and the report does not bear out statements of the managing salesman.

Today bore all the indications of spring. Rising temperature caused a thaw of some two inches of snow that fell earlier in the week and put an end to a bad traveling condition caused by the freezing of rain that fell on Thursday. Thermometers registered from 50 to 55 degrees at mid-day.

An invitation is to be extended to the New England Association of Commercial Executives now in conference at Worcester, Mass., by Earl J. Arnold, secretary of the chamber of commerce to consider this city as a meeting place for the spring meeting. This session is one of four held annually. Secretary Arnold is attending the conference.

The organization of a band at the Willimantic state trade school, which threatened to come to an unhappy ending, has been relivened and it is now indicated that the band will flourish. A reorganization has been effected with 26 of the students enrolled and Charles N. C. Wheeler has been retained as bandmaster.

Former Lieutenant Miss Rose Eagan assisted in the test work at the regular meeting of St. Joseph's Girl Scouts held Thursday evening.

William C. Maass attended the 22nd annual convention of the Master Painters' and Decorators' association of Connecticut this week in Hartford.

A dinner of the trustees of Camp Woodstock was held at the Nathan Hale hotel Thursday evening with 12 members present. Business was routine in nature.

Mrs. Aime J. Martineau has returned from a week's stay in New York city where she attended the furniture exhibit.

E. C. Ackley is recovering from a several weeks' illness at his home on South Park street.

The name of Helen Keith as a member of the W. R. C. entertainment committee was inadvertently omitted from the list published in Thursday's edition of The Bulletin.

Willimantic reported two cases of whooping cough for the week ending January 12. There were six cases of influenza reported from the county of Windham, the figure being the lowest for any county in the state.

Mrs. Harry Cohen and infant son, Nathaniel Bernard, have arrived at their home from New York city.

Mrs. George F. Taylor is showing improvement from an illness which has caused her confinement to her home.

Mr. and Mrs. George C. Livezly left today for Springfield, Mass., to attend the funeral of a relative Saturday.

Mrs. Charles L. Crane is confined to her home on Prospect street by illness.

A banquet and dance will be staged by the senior class of the Connecticut Agricultural college of Storrs at the Nathan Hale hotel Saturday evening.

John L. Donnelly, noted landscape artist and Mrs. Donnelly of Yonkers, N. Y., are visitors in this city for a few days.

Mrs. Ernest V. Higgins of Bolivia street underwent a minor operation at St. Joseph's hospital this morning.

Mr. and Mrs. Edward M. Bath of New York arrived this evening to be guests of Mrs. Jennie R. Bath.

The mid-year examinations at Windham high school will start next Monday and continue until Thursday afternoon.

HE SUFFERED FOR TEN YEARS

Then ALL-BRAN Brought Relief in 2 Months — Doctor Recommended It

Constipation is dreaded not only for its own insidious self, but because of the many serious conditions and diseases it causes. Mr. Lind was a sufferer—but read how he found relief.

"For the past 10 years I have suffered from piles. At times I have been unable to work. I have tried suppositories, ointments, etc., but to no avail.

"Two months ago my grocer called my attention to Kellogg's ALL-BRAN. I began taking it regularly. Immediately the pain and annoyance from the piles was relieved. I found that it requires very little ALL-BRAN to give nature a fair chance to effect a cure."—WALTER J. LIND, R. 2, Box 137, Appleton, Wis.

Don't neglect constipation. At any time its poisons may take terrible toll from your health and well-being. Protect yourself. Eat Kellogg's ALL-BRAN regularly—two tablespoonfuls daily, or in chronic cases, with every meal. ALL-BRAN brings sure, *natural* relief. It is what doctors call a bulk food. It sweeps the intestine clean and stimulates normal action.

Ready-to-eat with milk or cream. Also try the recipes on the package. Results guaranteed. Doctors recommend it because it is 100% bran. Made by Kellogg in Battle Creek. Served in hotels, restaurants, and dining cars. Sold by all grocers.

Kellogg's ALL-BRAN

STAFFORD SPRINGS

COURT ISABELLA OFFICERS INSTALLED FRIDAY EVENING

The installation of officers of the Court of Isabella, No. 785, C. D. of A., was held Friday evening at the K. of C. hall. Miss Fox of New Britain and Miss Quinley of Willimantic were the installing officers.

Lola Piccin is spending several days in New York.

Mrs. Rogers of Providence is visiting at the home of Mr. and Mrs. Charles Newton.

Walter Ostrowsky of West Main street is a patient at Hartford hospital.

Miss Helen Gilligan, daughter of Mr. and Mrs. Christopher Gilligan will make her appearance in "The Greenwich Village Follies" at Parsons Theatre in Hartford, late in January.

Several clerks of the local post office are planning to attend the annual meeting of the Connecticut Federation of Post Office Clerks at Hartford February 22nd.

Mrs. Matthew Sullivan is ill at her home on Center street.

Mrs. Karoline Hochreiter of Tolland Road has sold her farm to Monroe J. Hartshorn of New Britain.

LISBON

ALL OFFICERS RE-ELECTED AT ANNUAL CHURCH MEETING

There was a very pleasant gathering of the members of the church and parish Saturday evening at the Community hall. A supper of escalloped salmon, mashed potato, peas, pickles, jelly, rolls, pie and coffee was served, after which the annual business meeting was held. The clerk and treasurer, Frank E. Hyde, reported all bills paid and an encouraging balance in the treasury. There are 32 male members, 40 female and of this number 37 are absent. Three new members were added during the year and one removed by death. Miss Clara Hyde, secretary of the Ladies' Aid society reported among the disbursements of the the society for the past year, electric lights installed in the parsonage, new table linen, dishes and silver for use at the Community hall and $25 toward the piano for the hall. All officers of the church and Sunday school were re-elected. Mr. and Mrs. Henry J. Kendall were appointed delegates to the meetings of the New London association for the year, Mr. and Mrs. F. E. Hyde, alternates.

Mr. and Mrs. Leon James of Stonington were in town Saturday evening to attend the church meeting and parish supper.

EAGLEVILLE

Rev. H. C. Beebe, of West Stafford, was the speaker at the church services Sunday morning. He was accompanied by his wife and two children.

F. M. Chadwick, of Storrs, was a recent visitor with Mr. and Mrs. James W. Green.

The thermometer registered 14 below zero here Monday morning—the coldest of the winter so far.

Mr. and Mrs. George Reynolds, Mrs. James Green and Mrs. Richard Hamer attended a supper at South Willington last week Thursday.

Mr. and Mrs. B. M. Loomis, of Hartford, were week-end guests of Mrs. H. F. Thompson.

Mrs. James W. Green visited relatives at Storrs Tuesday.

Mr. and Mrs. Raymond Warren, of Hartford, were at Edward Warren's for the week-end.

Mrs. Emil Landen entertained at whist last week Thursday. Guests were present from Willington, Mansfield Depot, Merrow and this place.

A number of local people are ill with grip. There have been several cases of chicken pox among the children.

Mrs. William Converse entertained a friend from Somers Wednesday.

Influenza cases reported to the state department of health yesterday total 294 as compared with 212 cases reported Wednesday.

NOANK

LOCAL MEN IN NEW YORK FOR SEA SLED COMPANY

Duncan McConnell and William Reeves have gone to New York in the interest of the Sea Sled Co. They will remain for the Motor Boat show which opened Friday night.

Mrs. Charles Rogers is confined to her home by illness.

Captain Thomas Tingleson came in with 15 barrels of fish and Captain Nick Nelson with 18 barrels, Thursday, from Block Island. The fish was forwarded to New York bwy truck.

Elmer T. Pearson of Norwich was a business caller here Thursday.

Frank Hobart is spending a few days in Springfield, Mass.

Elbert Palmer has shipped on the boat Gertrude, with George Adams.

Cards have been received from Capt. and Mrs. Henry Langworthy and son, Maxson, announcing their arrival in Pomona, Fla. They made the trip by automobile and report an enjoyable trip and are enjoying fine weather.

Liberty council, Daughters of America, held their weekly meeting in their hall Wednesday evening. A number of members were reported ill. After the meeting refreshments were served by the committee.

Mr. and Mrs. William Tourjee are entertaining relatives from New York.

Mrs. Annie Dennis has returned to her home after visiting in Groton.

Mrs. George Cutler is having a short vacation from her duties in Mystic.

The Tryon company truck took one of the new model sea sleds to the Motorboat show in New York.

Capt. William Chappelle has returned from Block Island.

Thomas Sears of Taftville was a caller on Ernest B. Franke recently.

Went To Norwich.

Mrs. Bertha Ashenoff, deputy of Lady Buckingham council, D. of A., took her degree team to Norwich on Thursday evening to initiate a class of candidates.

Frank Trahan has returned to his duties in Stratford after spending a few days at his home.

In Minstrel Cast.

Among those from Noank who take part in the K. of C., minstrels in Mystic are Miss Mabel Ellis, Miss Eleanor McDonald, Amos Banks, Philip Steele and Bernard Carson.

The members of the True Blue society met in D. of A. hall Thursday afternoon and after the meeting the remainder of the time was spent in working on quilts.

Miss Blanche Labbargue and George White from Noank were among those who took part in a program given by Williams Woman's Relief corps in Mystic recently.

STONINGTON

BLOCK ISLAND-STONINGTON TRANSPORTATION PLANS

Members of the Block Island chamber of commerce have been here and in New Haven in an effort to have better train connections between the trains and the Block Island-Stonington motor ship, the Elizabeth Ann. The run from the island to Stonington can be made in a short time and if better train service can be secured a long looked for improvement in transportation will be possible.

J. Mottoes and Edward Victoria of Stonington, who enlisted in the U. S. army Wednesday, were assigned to the infantry branch and will soon leave for the Panama Canal Zone.

Committees For Fair.

Stonington Fire District company at a meeting this week made plans for the first annual fair of the company. The following committees were appointed: General committee, officers of the company; novelties, James P. McCoart, Edward T. Deehes, Louis Wilcox; refreshments, Stiles H. F. Ross, Alexander Weismeyer, Fulton A. Lewis; music, Charles Wood; soliciting, John B. Gallant; invitations, Alexander P. Loper, Edward A. Monjo; combination tickets, Louis E. Hammond, Albert M. Palmer, Elwood Higgins; printing and advertising, Alexander P. Loper, Edward A. Monjo.

Mrs. Otto Ide was a visitor in Norwich Thursday.

The meeting of Stonington grange, P. of H., was held in the Road church parish house on Friday evening.

Dr. D. E. G. Taylor, health officer of the town of Stonington has announced that there are seven known cases of influenza in Stonington.

Stonington high school students in Room 20, under the direction of Mrs. Helen D. Chesebro, presented a play at the regular assembly Thursday morning.

A number of Stonington residents attended an illustrated lecture by Gilbert McClurg, a former Stonington resident and noted lecturer, traveler and aviator, at Mystic, Thursday evening under the auspices of Fanny Ledyard chapter, D. A. R. It was entitled, "Fly With Me Over Pikes Peak."

MYSTIC

CHIEF FROM NEW HAVEN TO INSTRUCT FIREMEN

About forty members of Mystic Fire department were present at a meeting held this week in the Hook and Ladder rooms, for the purpose of discussing the advisability of holding a school of instruction for the firemen, Chief Murray of New Haven was present and gave an idea of just what the course would include. He is also to be the instructor. It is expected that about 65 or 70 firemen will be present at the first class.

Miss Minnie Flynn is visiting friends in Brooklyn, N. Y.

Frank O. Moses of Bridgeport was in town Thursday to attend the funeral of Harry H. Anderson.

Arthur W. Savage is confined to his home on Ashbey street by illness.

William Jahnes of Willimantic was a business caller in town Thursday.

Men at Communion

Members of the Men's League, Holy Name society and Knights of Columbus will receive holy communion in a body at the 8:30 mass, Sunday morning. They will meet at Columbus hall and march to St. Patrick's church in a body.

Mystic Rebekah lodge, No. 56, I. O. O. F., met Friday evening in Odd Fellow's hall. Following the business session a program of musical selections and readings will be given. The society will also make recognition of the birthday of Thomas Wildey, the founder of the Odd Fellowship. Following this refreshments were served and dancing enjoyed until late.

Heard Gilbert McClurg

Owing to the bad going there was a small attendance at the illustrated lecture in the Congregational church, Thursday evening, given by Gilbert McClurg under the auspices of the local D. A. R.

WESTERLY

MRS. EVA KENYON BEATEN BY ENRAGED MACK RHODES

(Special to The Bulletin)

WESTERLY, R. I., Jan. 18—The death of Mrs. Eva Kenyon, who has figured recently in court cases in New London and Westerly, must have resulted from a beating up received Friday noon about 12:30, at the rear of her boarding place, 159 Main street, but for the timely arrival of Police Officer George L. Madison. Mack Robinson Rhodes, 45, part Indian and white, residing with his 75-year-old mother, Sarah F., widow of William H. Rhodes, who has been on parole for about a year from the Rhode Island State hospital at Howard, was her assailant. He had dragged her by the hair out of the house and was thus holding her while he swung blows upon her body and declared that he would kill her. Just previous he had been lying on his bed in his room and was reported to have made an attack upon his aged mother. When the Kenyon woman appeared there followed a general roughhouse in which both women were thrown about by the powerful man and out into the yard the combat was continued.

Officer Madison rushed to the place in the police car and went to the rear of the house to seize Rhodes. Grappling with the man, he snapped handcuffs upon him and called upon two passing truck drivers to cut down a clothesline and to tie his legs, while both men rolled upon the ground. When Rhodes was subdued and tied, he was placed in a passing laundry express truck and while three men sat upon him was taken to the police station. The new straight-jacket and feet straps recently purchased for the police department were brought into use and eight men assisted in placing Rhode in security while he alternately, struggled, raved and swore at the police and helpers.

Chief of Police Brown who had been summoned from Dixon square to assist in securing Rhodes called the authorities of the Rhode Island State Welfare Institutions at Howard and notified them of Rhodes' condition. John J. Durkin, rehabilitation worker of the state hospital for mental diseases at Howard, accompanied by Assistant Albert Anderson and two wardens, drove to Westerly and after a further tussle departed with Rhodes for Howard.

At the police station while waiting for the state authorities Chief Brown assigned Officers Madison and Norman to watch Rhodes. Less than half an hour after Rhodes had been secured at the police station he had what the hospital authorities termed a "seizure" when he suddenly jumped or leaped from the chair in which he sat in the patrolman's room and although bound hand and foot fell back in the chair smashing it to pieces. In another leap he fell bodily to the floor and rolled and struggled until exhausted.

When the police went to get the Kenyon woman who was cut, bruised and scratched with hair torn from her head, they found that she had taken her departure for New London, where Rhodes is said to have a brother.

PAWCATUCK CONG. CHURCH HOLDS ANNUAL MEETING

The 86th annual meeting of Pawcatuck Congregational church, Rev. Luther G. Coburn, pastor, was held Thursday at the church on West Broad street. Stormy weather prevented the attendance of many of the members. Officers elected were: Trustee for three years, George Smith; deacons for three years, David B. Hart, Stuart Cruickshank; treasurer, Mrs. Clarence Vars; clerk, L. E. Peck; collector, Miss Jean Dey; members of church committee, Mrs. George Kemp, Mrs. John Olson, Mrs. James Fiddes; superintendent of Sunday school, James Rae; auditor, Andrew Lowe.

The pastor is Rev. L. G. Coburn. During the past year the entire interior of the church building has been thoroughly renovated, the ceilings redecorated and floors painted. The report of the treasurer showed all bills paid and the largest balance in the church treasury in over ten years.

At the Friday morning session of the Third District court, Judge Oliver H. Williams on the bench, matters were disposed of as follows: Criminal docket, State, Thomas E. Brown, chief of police, vs. Lawrence Hunter. Continued two weeks. Civil docket, Charles H. Gavitt vs. Joseph A. Guarino. Clifton D. Hall vs. Angelo Pucci. Oscar Silverman et al vs. Pasquale Salimeno et ux. James W. Burke vs. Thorman F. Eldredge. Andrews and Co., vs. Alvira A. Sisson. Harry Dobson vs. Charles Wells, are continued two weeks.

When the civil case for the collection of attorneys' fees, Clarence E. Roche vs. William M. Champlin was called, Mr. Champlin arose to ask for a two weeks' continue, stating to Judge Williams that he had engaged an attorney and had paid him something on account, but the lawyer had refused to come into court unless he was paid more money. Respondent added "I don't blame him so much, as another lawyer is already suing me to collect fees!" He asked for time to work for money to pay his lawyer in a further continuance of two weeks, Judge Williams granting the continuance with the assurance that the case would go to trial with lawyer at that time.

Jan. 17. Henrietta C. Bentley sold to Angelo J. Capuccio, two tarcts of land with buildings and improvements, the first on High street adjoining land now or formerly of Hannah Crandall and the N. Y., N. H., & H. R. R. company; the second, an adjoining tract of land to the first parcel and bordering land now or formerly owned by Hannah Crandall.

Jan. 17. Katherine R. Welsh sold to Margaret A. Reilly, land with dwelling and improvements on the south side of Park avenue bounded easterly by land of Abraham Leibovitz and southerly by land now or formerly of Stephen H. Farnham.

The Westerly police force is crippled by the illness of two patrolmen, Joseph Owens, who has been confined to his home, 4 Franklin street, for several days and John Beede who was taken ill Friday.

FRANK W. COY DIES EARLY FRIDAY MORNING

(Special to The Bulletin)

WESTERLY, Jan. 18—The sudden death of Frank Woodbury Coy, 72, resulted from a blood clot, at his home, 53 Elm street at 4 a. m. today. Mr. Coy had been confined to his home for a time, but the first of the week was uptown for a short time.

For the last year or more his health had not been of the best, and at several periods he had not been able to attend to his business.

Mr. Coy was born in Westerly July 2, 1856, the son of Woodbury Coy and Sarah E. Crandall of Charlestown. He was educated in the schools of Westerly, and later took a course at Bryant & Stratton college, Providence. He served as a clerk for several years with E. A. Lewis and John B. Brown, later became a partner in the firm, finally he and Mr. Lewis bought out Mr. Brown, and conducted a grocery business at 60 Main street. Mr. Coy took over the business later and continued it himself until he took in a partner, William H. Wilson. At this time, Mr. Coy started a real estate and insurance business in connection with his other interests. In 1903 he sold out the grocery business to James H. Blades. Mr. Coy continued for a short time his branch store at Watch Hill, which gave him his introduction to the Watch Hill people and developed a large real estate business there. In 1903 Mr. Coy opened a real estate and fire insurance business in Westerly.

Mr. Coy was a member of Westerly chamber of commerce and Westerly board of trade in both of which bodies he headed the traffic committees. It was due in great measure to his efforts that action resulted from the New Haven road, which gave Westerly many benefits, among others a great improvement in the train service. Mr. Coy was known far and wide for his activities in promoting the shore resorts of Westerly for the past 35 years. He has been active, especially in the development of Watch Hill.

In Westerly realty development Mr. Coy's efforts resulted in the building up of Prospect Park, the section now traversed by Park and Highland avenues and Summer street.

Mr. Coy was united in marriage with Miss Bessie W. Holmes of Stonington, October 26, 1887. Four children were born to them, Edward Brown, in business with his father, Arthur Holmes, connected with the Westerly water works department, Sallie Elizabeth, assistant librarian of the Westerly library, and Louise Crandall, who is in the office of her father. Mr. Coy was a director and vice president of the Westerly Savings & Loan association, and a member of the First Baptist church. He was descended from John Coy, who married Sarah Woodbury, October 27, 1745. They lived in Bristol and Barrington.

OBITUARY

Andrew R. Jordan.

Andrew R. Jordan, 67, died Friday morning at 6 o'clock at the Westerly hospital. He was taken Tuesday afternoon to the hospital in the ambulance of the Westerly Sanitary corps from his plumbing shop on Canal street, suffering with influenza.

About twenty years ago he served for a time as Pawcatuck patrolman. The greater part of his life, however, he has been engaged in the plumbing business on Canal street.

Besides his wife, he is survived by three sons, Andrew R., Jr., of Boston, Mass., and Joseph and John Jordan of Westerly.

Joseph F. Matthews.

Joseph Francis Matthews, 61, died Friday morning at his home, 58 John street. He had been ill about a month. He was born at St. Petersport, Guernsey, British Channel Isles, on Dec. 4, 1867. With his wife, Rachel Blick Matthews he came to this country about 40 years ago and had since resided in Westerly. For over 20 years he was employed at the local plant of the American Thread Co., and for the past 13 years he had worked for the George C. Moore Co., retiring only a month ago.

Besides his wife, he is survived by two sons, Austin Matthews of Providence and Louis Matthews of Westerly and a daughter, Mrs. Clarence Pinkham of South Bristol, Me. There are four grandchildren.

FUNERAL.

Bradford G. Perrin.

The funeral of Bradford Green Perrin, 79, was held Thursday afternoon at 2 o'clock at the Clark's Falls chapel. The services were conducted by Rev. Clayton A. Burdick, D. D., pastor of Pawcatuck Seventh Day Baptist church. During the service, William Hair sang "In the Sweet Bye and Bye." Burial was in the Brown cemetery in North Stonington, where the committal service was conducted by Dr. Burdick. Eight grandsons were bearers, Gordon, Grant, Albert and Everett Perrin, Louis Rochette, Denison Wells, Wilbur Wells and Robert Green, Jr.

Miss Evalina Harrington.

Westerly friends have learned of the death of Miss Evalina Harrington, a former resident of Westerly, which occurred at her home in El Paso, Texas. During her residence here she made many friends and in spite of the distance she came to Westerly for a visit every summer.

No near relatives survive her.

COLUMBIA

NEARLY 8,000 VOLUMES IN S. B. LITTLE FREE LIBRARY

The annual business of the Saxton B. Little Free Library association was held at the library Monday evening. The treasurer's report showed $319.39 receipts for the year, with expenditures of $255.35 leaving a balance of $64.04. The trustees' report showed $5,347.40 invested trust funds. Librarian reported a circulation of 3029; visitors at the library 1285; and 418 children's books. During the year 59 books have been received from the state, 10 were given and 27 purchased, making a total of nearly 8,000 volumes in the library at present. About 40 resident families are represented by those taking books and 50 summer visitors. It is interesting to note that the all-year residents draw most heavily in books from October to April that being the farm family's time of greatest leisure. During the summer months the books drawn by summer people greatly outnumber those drawn by residents. The following officers were elected: President, William M Wolff; vice president, Howard Rice; secretary, C. E. Hunt; treasurer, E. P. Lyman; trustee, H. B. Hutchins; assistant trustee, E. P. Lyman.

Members of library committee for three years, William M. Wolff and Miss Harriet Fuller.

The pupils at the Center school are having an unscheduled vacation, due to the illness of their teacher, who is suffering from one of the prevailing hard colds.

Mrs. Hubert Collins is recovering from a severe cold.

Miss Mildred Latham is visiting her sister, Mrs. Clayton Lyman, in Hartford.

Mrs. Harvey Collins and infant daughter Janet arrived home Thursday from the private hospital in Willimantic.

Miss Anne Dix has returned from Boston where she has been spending several weeks.

Storing 9-inch Ice.

Luther Buell is filling his ice-house with 9-inch ice cut from one of the coves in the lake. The center of the lake was open until a few days ago, but the extreme cold has now closed over the entire surface in ice of varying thickness.

Wednesday morning was the coldest of the season, with temperature ranging from zero to 16 below, according to the locality.

Colds are becoming prevalent.

Grange Installation.

The annual installation of the officers of Columbia grange was held on Wednesday evening. The installing officer was State Deputy Harold Hansen of Coventry grange, assisted by Mr. Wilcox of Tolland grange and Mr. Hill of Coventry grange. Following the installation ceremony supper was served by the committee. The next meeting will be February 6th in charge of the new officers. The officers installed were:

Master, Clayton E. Hunt; overseer, Philip Isham; lecturer, Mrs. Lillian Rice; steward, Henry Lafleur; assistant steward, Frederick Hunt; chaplain, Mrs. Cora Hutchins; treasurer, William Wolff; secretary, Mrs. Alice Hunt; gate keeper, Lester Hutchins; Ceres, Margaret Hutchins; Flora, Harrie Field; Pomona, Ruth Jacobs, lady assistant steward, Gladys Rice.

PRESTON

Mr. and Mrs. John Richardson and Rev. and Mrs. John Smith left Monday for a motor trip south. Mr. and Mrs. Smith expect to stop at North Carolina to visit relatives and Mr. and Mrs. Richardson plan to go to Florida.

Friends were saddened to learn of the death of Clifford Main, at Tucson, Arionia, last Monday. Much sympathy is felt for the family in their bereavement.

Next Tuesday evening is to be installation of Grange officers at the local Grange, with Worthy Deputy C. M. Adams, of Groton, installing.

Mrs. Gilbert Burns spent Sunday with her mother at Graniteville.

THE REMARKABLE NEW

"FINGER-TIP CONTROL"

Greater beauty and improved design in new Whippets and Willys-Knights

The ultra-modern lines and larger bodies of the new Superior Whippet are winning the enthusiastic praise of Four and light Six buyers, while the new style Willys-Knight Six is the largest, most beautiful and most powerful Knight-engined car ever offered at so low a price.

See and examine these superb cars without delay! An immediate order will aid in early delivery.

What it means to you in driving convenience and safety

Willys-Overland is the first producer of automobiles to equip all its passenger cars and commercial vehicles with the wonderful new "Finger-Tip Control."

A single button, conveniently located in the center of the steering wheel, controls all functions of starting the motor, operating the lights and sounding the horn.

This fundamental improvement does away with all troublesome foot fumbling for the starting button. You can keep your foot always on the brake when starting or re-starting on a hill—an obvious safety advantage of major importance.

"Finger-Tip Control" also avoids changing from the comfortable driving position to reach a light switch on the dash. You can at all times keep your eyes on the road, and the hand that operates the button flashes back to the rim of the wheel in any steering emergency.

FOURS SUPERIOR Whippet SIXES

WILLYS-KNIGHT

WILLYS-OVERLAND, INC., Toledo, Ohio

FONTAINE BROS.

191 North Main St. Phone 2254-2

ALLEN AVERILL, Putnam

HURLEY'S BOYS' STORE NEWS!

Our 20% Discount

—ON—

"Everything for Boys"

Ends January 26th

Hurley's Boys' Store

700 MAIN STREET WILLIMANTIC

Telephone 1184-5

DANIELSON

WAUREGAN MAN DIES AT NORWICH HOSPITAL

(Special to The Bulletin)

DANIELSON, Jan. 18—Matthew Beauregard, 27, died last night at the Backus hospital at Norwich. The body was taken to the home in Wauregan in charge of Undertaker L. E. Kennedy. Mr. Beauregard had undergone a surgical operation. He was a native of the town of Plainfield and lived in Wauregan all of his life. He leaves his wife, his grandparents, Mr. and Mrs. Frank Russell, two aunts, Mrs. Dora Shippee and Mrs. Rose Bedard, and two uncles, Lionel Russell and George Russell, all of the town of Plainfield. His parents are dead.

Many were the tales of what automobile drivers and those riding with them went through during the period between the early hours of this morning and late afternoon of yesterday. Drivers told today of requiring two hours to cover distances usually easily covered in 45 minutes. The highways all through this section were one glare of ice, the rain that was falling and the fog that came later making the going doubly difficult. In some cases machines were driven onto the property of acquaintances of the drivers and allowed to remain there for the night. Dozens of cars skidded and in some instances turned over, yet with all the difficulties no one was reported injured. On hills that had been sanded by state highway crews the long drawn out storm covered up much of the protective material during the early hours of the evening. Early this morning with a rise in temperature that was a rapid improvement in traveling conditions and there continued to be throughout the day, with the mercury registering as high as 45 degrees in the early afternoon.

Postmaster E. H. Keach has again made known to the postal officials at Washington the series of complaints he has received and the consequences of the delays of late arrival of the morning boat train, bringing the most important mail of the day to Danielson. Mr. Keach previously has taken this matter up with the superiors in his department of the government service, but the results have not been regularly anywhere near what is desired by local interests in on-time delivery of their morning mail. Still another suggestion heard in business circles here today was that the government put morning mail trucks in service, thus giving delivery as has been made for some time since by another truck operating out of Worcester mornings and getting here about mid-forenoon. This service has proved dependable and is appreciated.

Pre-inventory sale closes Saturday at the Alice-Eleanor shop. Many wonderful bargains still available. Heavy price reductions on all lines excepting corsets.—Adv.

The body of Charles J. LaMothe, 26, was brought to the home of his parents, Mr. and Mrs. Louis LaMothe in Danielson today in charge of Undertaker Martin T. Burns from the Peter Bent Brigham hospital in Boston, where he died during Thursday. The young man had been ill only a short time. He was a native of this town and had lived here about all of his life. In addition to his parents he leaves three sisters, Misses Lauretta, Yvonne and Flora LaMothe, and a brother, Wilfred, all of Danielson.

It was made known this afternoon that Mrs. Annie Russell Marble of Worcester will come here on the afternoon of Friday, February 1, to speak before members of Sarah Williams Danielson chapter, D. A. R., on Authors in Dunnsike, at the Westfield Congregational church. Arrangements may be made by interested persons, through members of the chapter, to attend this lecture. The local chapter also has made known that it has accepted an invitation of Elizabeth Porter Putnam chapter, D. A. R., to be guests at Odd Fellows' hall in Putnam on March 11, for a lecture on Early Shipping Days in New England to be given by Mrs. Alice Collins Gleason of Providence.

In addressing members of the local chapter at their January meeting yesterday afternoon Supt. W. E. Parker of Killingly's schools, discussing some interesting phases of work in the public schools, traced the development of the nation's educational system from the days of the little red school house and its simple course of studies through various stages of advancement up to its present high state of efficiency, touching also on the evolving of the modern school building with its many facilities for aiding pupils along the road of knowledge.

Cars operated by Arthur W. Logee, carrier on the rural delivery mail route out of the Danielson office, and by Wee See Wee, a Chinese resident of Providence, were in collision today in East Brooklyn near The Pines. The slippery roadway condition was held responsible for the accident, in which both cars were considerably damaged. Mr. Logee received a small cut over one ear, but neither driver was materially hurt in the accident.

In legal circles an impression appears to be growing that under certain circumstances it is going to become increasingly difficult to obtain convictions in liquor cases where evidence is obtained by secret agents operating for police departments. Attention is directed to this through the case of Philip Hebert of Plainfield, acquitted in the superior court at Putnam this week of a charge of making a sale of liquor to one Aldor Blanchette of Voluntown, who was working under the direction of state officers. Counsel for Hebert probed into Blanchette's reputation, establishing from a federal court record that he had served upwards of 18 months in the federal penitentiary at Atlanta for a violation of the Mann act and discrediting his veracity by introducing Officer Henry Maynard of Jewett City to testify that Blanchette had told him of "framing" a man in that town by presenting false testimony against him in a liquor case. Hebert was fined in the Plainfield town court on Blanchette's testimony, but appealed to the superior court and was acquitted. This becomes of special interest because other cases in which Blanchette is scheduled to appear as a witness have been appealed for re-hearing in the superior court.

In acquitting Hebert, the superior court sustains the position Judge W. Fenner Woodward of the town court of Killingly took last November in freeing Albert Stebenne of Danielson and Walter Murphy of Dayville from punishment on testimony offered against them, in liquor cases by Blanchette, when the defendants pleaded not guilty and introduced not only their own testimony but that of other witnesses to establish they had not made sales to Blanchette.

Danielson members of the Quinebaug Circuit league are to meet next Friday evening at the Methodist Episcopal church in Moosup. Rev. Albert Abbottes of the Danielson Methodist Episcopal church will speak.

Mrs. Patrick Murray of Academy street has as her guest Miss Annie C. Murray of Los Angeles.

Nature took a hand today in settling the discussions about coasting on hilly streets in Danielson by melting off much of the snow and ice and leaving numerous bare spots.

Mrs. James H. Diggitt, who died in Westerly a few days ago, formerly was a resident of Killingly Center.

Tuesday afternoon members of the Ladies' Prayer league are to meet with Mrs. K. A. Darbie of Broad street.

Having been engaged with their mid-year examinations the past three days, this week end comes as a welcome one to the students at Killingly high school.

A twisted ankle, an injury caused by slipping on the ice, has kept Mrs. A. V. Woodworth confined to her home the past week.

Mrs. S. S. Stone is en route to Florida to spend the remainder of the winter, as has been her custom for a number of years.

Newly elected officers of Brooklyn grange will be in Putnam next Monday evening to be installed at a joint installation of officers of other granges in that section of the county.

Some cars that had to be abandoned last night because of the icy going were able to proceed this morning.

It is announced that Mrs. Annie May Clapp of Danielson and Vivian A. Perkins of Occum were married here on New Year's day by Rev. Chester J. Armstrong.

Killingly's representatives in the legislature have the same committee appointments as they held at the last session, Representative A. W. Williams being on the motor vehicle committee and Representative William S. Hunter on the committee on corporations.

Judge Sebin S. Russell was the speaker at last evening's meeting of the Danielson Rotary club.

Henry Boulais, on a vagrancy charge, was before Judge W. Fenner Woodward in the town court and was sentenced to serve 30 days in jail.

Former employes of the Connecticut Mills here write from the new plant of the concern at Albany-Decatur, Ala., of the wonderfully fine weather now being enjoyed down there while New England is having its season of snow and ice.

F. W. Tillinghast of Central Village has purchased from the estate of George H. Call, the Call residence on Broad street. This is one of the finest homes in Danielson. Mr. Tillinghast's stallation at a joint installation of announced.

COLCHESTER

CHAS. S. VAN CLEVE DIES AT BINGHAMPTON, N. Y.

Albert T. Van Cleve has received notice of the death of his brother, Charles S. Van Cleve in Binghampton, N. Y., Wednesday, January 16. Mr. Van Cleve had been connected with the Binghampton fire department for the past thirty-seven years and for a number of years has been chief of the department. He had visited Colchester several times in the past few years and was particularly interested in the success of the local fire company.

Miss Annette Chabaud is confined to her home on Prospect Hill ill with influenza.

Principal Raymond Q. Kendall has been confined to his home on South Main street ill with a light attack of influenza.

Arthur W. Holmes of New London was a caller here Wednesday.

Mr. and Mrs. Arthur Wickwire of New Haven, former local residents were guests Thursday of Mr. Wickwire's sister, Miss Addie M. Wickwire. During the day they motored to Hebron and called on Mrs. Emma Bestor at the Hough home.

Has Pneumonia.

Local friends of Mrs. A. F. Roper are informed that she is still confined to her bed ill with pneumonia at the home of her daughter in Whitinsville, Mass.

One of the Colchester druggists reports that his sales of cough and cold remedies have increased tenfold during the past few weeks.

William Seger of Hartford was a caller on friends here Friday.

Lloyd W. Brown and Eugene P. Beebe are making a few days visit in Boston.

WESTMINISTER

An accident due to the slippery condition of the state road occurred Tuesday on Westminster hill in which a Chrysler sedan and a gasoline oil truck from Bridgeport figured. The Chrysler driven by the owner, a Willimantic man, was proceeding down the hill and when near the truck the Chrysler began to skid on the icy surface. The driver applied the brakes, but the Chrysler turned completely around and collided with the truck which was slowly ascending the hill. The Chrysler lost a wheel and sustained a damaged running board and fender. The truck with only a slightly bent fender later proceeded on its way. A wrecker from Willimantic took charge of the Chrysler. The owner of the Chrysler assumed responsibility for the accident.

Zero weather is an old story now, if this way, every is busy keeping account of how far below the mercury registers. One resident, who figured he had enough alcohol in the radiator of his car for zero weather did not need to look at the thermometer on a morning recently. It was far below and his car has a new radiator.

Shirley, infant daughter, and only child of Mr. and Mrs. Leo Peloquin, of Norwich, formerly of Westminster, was born in Norwich New Year's day, which was also the sixth wedding anniversary of her parents.

Mrs. A. T. Macleod left Tuesday for New York where her sister, Mrs. Arthur Nodolly is seriously ill.

Mrs. George Bayles, who s pent a part of last summer with her mother, Mrs. M. J. Johnson, in Westminster, is seriously ill at her home in Chariotte, South Carolina.

Misses Ethel and Florence Newton were Norwich visitors Tuesday.

GURLEYVILLE

Mr. and Mrs. John Mikes of Hanks Hill have announced the coming marriage of their daughter, Miss Bertha Mikes and Arthur Chasse of Lincoln avenue, Willimantic, son of Mr. and Mrs. Joseph Chasse. They will be married in the fall.

Oliver Wood has been home from college recently.

Grace Geissler is employed at Norwich.

Mrs. Samuel Morse and family who have been ill are recovering.

Miss Olive Dunham is ill.

Josephine Ziska was in Hartford recently.

Melvin Stevens is employed at C. A. C. as fireman.

FRANKLIN

Miss Helen Idzkowski and Miss Valeria Pogorzelski of Yonkers, N. Y., visited at the former's home recently.

Miss Frances C. Lamb, who is in training at the Willimantic state normal school spent the week end at her home here.

The two 4-H clubs, the Franklin Thimble-Wearers and the Nimble Workers meet today (Saturday) at the homes of their respective leaders, Miss Florence J. Rockwood and Miss Julia Rodman.

PUTNAM

LOCAL DRIVERS EXPERIENCE FEW TROUBLES ON ICY ROADS

(Special to The Bulletin)

PUTNAM, Jan. 18—The favor of the gods rested on the shoulders of automobile drivers in this section last evening when no accidents of any nature occurred during the night. The highways were covered with ice, as the result of the freezing of the mist alighting upon them. Several cars were seen to skid but averted all crashes. The state highway department with trucks and sand worked until an early hour this morning, sanding the roads.

Shortly after midnight Thursday, mounting temperature and heavy fogs proved to melt the ice. The unusual beauty and grandeur that generally accompanies an ice storm was not realized by nature lovers today, since the nature painters lost their grip on the earth before the arrival of the sun this morning, which illuminates the landscape with sparkling beauty.

Scores of residents of the city are today confined to their beds, suffering with grip, bronchial and nasal afflictions, as the result of exposures during the past few days. The varied temperatures, from freezing winter to spring-like temperature, are said to be the cause of the increased number of cases of minor sickness, according to local physicians.

While no "flu" has as yet been discovered, public gathering places have posted warnings, urging patrons to be exceedingly careful while sneezing. The school health department is maintaining vigilance over students for outward symptoms of influenza, by regular examinations of the scholars.

Word has been received from Priv. Henry Bugbee, formerly of this city, now a member of the United States marine corps, stationed in Cape Haitien, republic of Haiti, that he expects to receive a furlough from the service in the near future. Private Bugbee, since his enlistment in the service three years ago, has been in the southern republic. In letters to Putnam friends, Bugbee states that the leathernecks are enjoying the tropical summer climate while New England freezes.

Mrs. Gertrude Woznicki, of Canal street, died last evening following a prolonged illness, at the age of 48 years. Mrs. Woznicki is a native of Vermont. She has resided in Putnam for the past decade, where she made a wide circle of friends and acquaintances. Mrs. Woznicki was a member of St. Mary's church of this city and was highly devoted to her religious duties. Mrs. Woznicki is survived by the following children: Mrs. Lillie Baker, Mrs. Lorretta Benoit, Miss Albina, Miss Agnes and Chester Woznicki, all of whom reside in this city.

The season's first thaw today saw the overflow of sewers and surplus water finding its way into the streets in the business section, making the thoroughfares difficult for pedestrian traffic. On Union square several women who ventured out attired in their best were victims of the splashing water and snow as automobiles darted into Main street.

The senior class of Tourtellotte Memorial high school held its annual novelty dance at the high school auditorium in North Grosvenordale last evening. The gathering was a brilliant affair and was largely attended by the student body. A feature of the evening was the distribution of novelties and the releasing of a number of huge colored streamers. Proceeds derived from the dance will be used to defray graduation expenses.

Representatives Leon A. Talbot and J. Otis Fox, Jr., of this city, were appointed to the legislative committees at the convening of the legislature in Hartford yesterday. Mr. Fox has been appointed to serve on the committee on aviation while Mr. Talbot received an appointment to the committee on congressional and senatorial districts.

The Young Farmers' club of the Windham County Farmers' association has arranged for a Young Farmers' club meeting to be held at the home of Clinton L. Taylor, in South Woodstock, on Thursday evening, Jan. 24. The club members co-operating with Raymond E. Wing, county agent, have secured the services of P. L. Putnam, who will be the principal speaker of the evening. The meeting also contains plans for a round table discussion on "Labor Efficiency."

All of the youngest members of the county farming association are urged to be present at the meeting to take part in the discussions. Clayton Peckham and Clinton Taylor, both of Woodstock, are assisting the local farm bureau in order to make the gathering a success.

The school health department has commenced its work in inoculating the students with toxin anti-toxin for the prevention of diphtheria. About a week ago the school department announced that the work would be carried out providing the consent of the parents was obtained. It is apparent that a number of parents of the school children have approved of the medical treatment, despite the warnings, distributed by the anti-vaccinationists, advising against the treatments. The school health department is to conduct the clinics in all of the schools of the city.

A number of the regular teachers in the schools of the city have been forced to abandon their duties because of illness. Supt. of Schools Farrin said this afternoon that all vacancies are being filled at the present by substitutes. It is expected that all teachers will be physically fit to return to their duties Monday.

Putnam people, if alert, will be able to catch occasional glimpses of John Coolidge, fiance of the daughter of Gov. John H. Trumbull. The son of the president is now employed by the New Haven railroad and is assigned to check running schedules of trains running over the main line of the New Haven division. Coolidge, it was said by local officials, will make several trips over the road on the trains during the forthcoming month of February. The son of the president rode over the main line a week ago, checking the time schedules of one of the New Haven's crack fliers. His presence in the cab of the engine was unknown to residents of the city.

Osler Minor, of Dayville, was operated upon at the Day Kimball hospital today. The youth is suffering from appendicitis.

The outcome of the bar examinations held recently in Hartford have been announced. J. Olney Brott, of Thompson, was successful in the tests, while two Putnam law students failed, Miss Elsie Gallant and J. Arthur Plessis. Miss Gallant was stricken with appendicitis shortly after she returned from the capitol city, after taking the examinations, and was forced to enter St. Vincent's hospital in Worcester. Miss Gallant had been suffering from an illness before she went to Hartford. She will apply for permission to take the exams in the summer.

The arrival of spring was forecast in the flying of a number of wild geese northward today over Putnam Heights section of the city. Those who saw the birds this morning forecast an early spring, while others are of the opinion that the group became separated from the flock. The honking of the geese was heard, while they were flying at a low altitude, endeavoring to locate feeding grounds. Still there may be a vast amount of confidence placed in the old story that spring came with the geese, since the mercury drifted upward today until it reached a point at 53 degrees early this afternoon.

Gustav Stein, of North Grosvenordale, who was seriously injured several weeks ago when his automobile crashed into the side of a railroad engine at Perryville crossing, was discharged today from the Webster hospital. Stein sustained a fracture at the base of the skull and narrowly escaped death when his car was thrown against a nearby embankment. Railroad officials stated that Stein failed to adhere to the warnings displayed at the crossing, of the approaching train.

Lester G. Herlihy and J. H. Bulger were in Providence today.

A farewell party was given Miss Blanche Laporte, of Southbridge, at the home of Mrs. G. C. Marcel, last evening, on Woodstock avenue. Miss Laporte is to enter the Convent of the Presentation of Mary on Feb. 11. A number of guests were present. Bridge games were played, which were followed by a buffet lunch served by the hostess.

The "Pastime club," the city's latest addition to fraternal circles, is to close its doors tonight, after an existence of about a month. The Pastime club was organized by a group of young men in the city. Its established headquarters were on School street. Upon the resignations of Fritz Proux, president, Vice-President Philip Foisey and Peter Dumas, secretary, the members have decided to disband. The club rooms are to be taken over it is understood, by the Albert J. Breault post of Veterans of Foreign Wars. The veteran post is a flourishing organization, consisting of ex-service men of this city.

Indications are that the protest of the Danielson Armory five, regarding Jack Crowe alleged roughness in the Southern New England basketball loop has not as yet materially affected the league, since the games played by the locals following the protest have served to draw capacity crowds. Cronin has figured in games in Putnam, Plainfield and elsewhere, since the Danielson five called his rough play to the attention of the league officials and in each event the fans turned out to watch the dashing member of the world championship football team, the Providence Steam Rollers, in action.

CANTERBURY GREEN

The Grange held a regular meeting Wednesday evening with the newly installed officers in charge. A report of the proceedings of the state grange was given by the master, Miss Grace Dawley, and the lecturer, Miss Elise Hawes, who also attended the state session. Singing from lately purchased song books was a feature of the evening. A few games were enjoyed at the social hour. The next meeting's program will be under the direction of Mrs. Grace Wright.

Sixteen from Canterbury Grange, including a degree team were at Plainfield Tuesday evening to confer the first and second degrees on a class.

The first whist of the season was held at Grange hall Friday evening with a fair attendance. Prizes were taken by Elbridge Kinne and Mrs. James Davis, Mr. Kerr and Mrs. Levi Clark, Richard Parkhurst and Grace Wright. Cake and coffee were served.

Mrs. Christian Kerr was in Hartford last week to attend the governor's reception.

A number of people are afflicted with the prevailing grip or colds, among them the families of Malcolm Wibberly and Dudley Ferguson.

School at the Green has been closed this week on account of the illness of the teacher, Mrs. Edward Lovell. Mrs. Arthur Tracy, the teacher at Westminster is ill also.

Mrs. Lillian Frink, Canterbury postmistress has been confined to the house this week.

Mrs. Dwight Bushnell is reported ill.

The Ladies' Aid society, will meet next Tuesday with Mrs. Hiram Hawes.

James Lathrop and W. B. Kerr are among those drawn for jury duty at the superior court at Putnam.

Work on the state road here has ceased for the winter with the exception of that on the new bridge over the brook near James Lathrop's. The road is in a fairly passable condition and much of it has already been stoned and rolled.

The potato crop this year is the largest that the country has ever produced.

JEWETT CITY

SUDDEN TEMPERATURE RISE DASHES ICEMEN'S HOPES

Again the "almost" ice crop has received its third set-back, lining up with last winter's melted promises. No ice can stand up under such radical changes in temperature. Tuesday morning there were seven inches of ice, with the mercury at 9 below zero. Friday, at 1 p. m., there were five and one-half inches, with the mercury at 51 above—a rise of 60 degrees.

Finn's, Sunday, 7 and 8:45; Prep and Pep, a snappy military academy story. Hear the phototone.—adv.

No electric power from noon until dark today. Necessary repairs.—adv.

COLLECTION OF CALENDARS COVERS VARIED SUBJECTS

Many callers at the home of Mr. and Mrs. E. H. Hiscox are expressing admiration at the display of beautiful and artistic 1928 calendars. Within the collection, which numbers 57, are many of the handsomest prints, natural water colors, photographs and canvas reproductions, to be seen anywhere. Everyone was a gift to the present owner. The admiration of those who daily see the set is divided, because of the widely diversified subjects, which have been taken up by the firms and traffic organizations that choose to make use of this form of advertising. The railroad calendars are the most striking and outstanding in the group. There is the new issue of the Pennsylvania system, "Harnessing the Plane to the Iron Horse," and the New York Central's "Westward Bound in the Mohawk Valley," showing the 20th Century Limited in a fine setting of Appalachian scenery at sunset; and the new "Serving New England" print by the N. Y., N. H. & H. These make a trio of railroad calendars unexcelled. The first two are from paintings by Grif Tellar and Walter L. Green, respectively, and are reproductions true to color and detail. The steamship lines are represented by the White Star. The sets from the Attleboro Falls, Mass., jewelry and box firms are all water colors, done by hand from the original, and are Gerlach-Barklow creations. To be seen in one set from the W. N. Fisher Co., are eight years' issues, all young women's photographs, large cabinet mountings, tinted in water colors by hand; they are chosen from among the beautiful girls of eastern Massachusetts. The group of bank calendars includes novelties from the Jewett City Savings bank, the Brooklyn, Conn., Savings, the Windham National, the Middletown Savings and the Atlantic National of Boston. These portray landscapes and scenery with "Lugand Smiles Beneath Italian Skies", also a pleasing ocean picture from the Atlantic, "Rolling Down to Rio." The American Bank Note Co. issues its accustomed unique offering and in varied colors. A New York linen supply company finally allowed its "Bewitching Eyes," a masterpiece, to go outside the trade. The General Electric also presents in its regular calendar, a series of 12 paintings, all from the brush of W. L. Green, that serve to show augmented strength and new economics in modern electrical equipment.

The home town issues are more beautiful than in previous years, and display many points of excellence comparing favorably with the rest. The local firms which are contributory to the sets are: Charles R. Carey, A. Zegeer, J. B. LeClaire, E. J. Jodoin, Elias Anthony, Polish corporation, E. L. Alley, F. H. Driscoll, Eagle restaurant, Mrs. Grace Webster, William M. McNicol, Daniel J. Sullivan, Jewett City Cash store, Jewett City Savings bank, Quality bakery, Adams' Motor, Jewett City garage, and Jewett City Auto Sales. The insurance sets and those of several Rhode Island and Connecticut granite companies are of much interest. Outstanding among those from Colonial Panorama are "Barbara Frietchie" from U. S. Mortgage & Trust Co., of N. Y., and the beauty from the Smith Granite Co., Westerly, R. I., "Washington Inspecting the First Money Coined by the United States." Of special attraction, as being from original canvases by artists of note, are "Mt. Baker, Giant of the Cascades," from A. V. Woodworth, Danielson; and a rare painting, "Nature's Panorama," from Larkin Reed Co., of Danielson; "Old Ironsides," from the Wauregan store, and "Too Many Thumbs" from Franklin Machine Co., of Providence. There are several salt water scenes from Fall River and New Bedford firms.

Others particularly attractive are: "Sweet Rose of Araby," from the Foxon Labels of Providence; Wheator Lumber Co., of Putnam; The Worcester Rendering Co.; Tucco, Inc., of Worcester, Mass.; C. E. Barber, of Central Village; D. A. Boyd, of Halifax, N. S.; Pieroni's Sea Grill and Tuttle's Elixir, of Boston.

The De Laval Separator Co., of New York, has a new issue as large as a door. Sporting designs of special attraction are from the Hercules Powder Co., of Delaware, Winchester Arms Co., and Thomas Redfern & Sons, of Fall River. Those from the Thames Lumber Co., and Leno's Market from New London are to be admired, as well as the "Big Redwoods" picture from the R. Hoe Co., of N. Y.

John A. Roebling's Sons, Trenton, N. J., offer a copy in oil of a "Mountain Logging Incline." Many of the designs are masterpieces, works of art.

At the Congregational church Sunday evening, L. D. Howe is to give a stereopticon lecture on his last summer's trip to Zion Park, Utah.

Miss S. Nettie Johnson, a Riverside grammar school teacher, fell on the icy walks while going home from school, Thursday afternoon. She was unable to be at her school duties Friday.

Miss Helen M. Iago, of North Brookfield, Mass., is teaching in the White district school. She was a graduate of Worcester Normal school in 1924.

Representative Lionel E. Boucher, from Griswold, has been named on the new counties and county seats committee, and George A. Ross on the forfeited rights and state prison committees.

Miss Russell in Charge

A home demonstration meeting in chair seating is to be held in Pachaug church chapel Tuesday morning next at 10 o'clock. Ruth T. Russell, home demonstration agent, will be in charge.

The Baptist Ladies' Aid society met at the home of Mrs. A. M. Brown, Thursday afternoon. Mrs. Brown was assisted by Mrs. Edward Raney, Mrs. Martin Davis, Miss May Blake and Mrs. S. F. Brown.

Wednesday's treacherous walking demonstrated to perfection, with no waits or delays, the popular radio song, "I fa' down and go bum'!"

Fire in the picker room in the Fisk Tire Co. textile division at 11:15 Wednesday night caused considerable damage. The pickers were not in operation Friday.

PLAINFIELD

LIBRARY ASSOCIATION HOLDS ANNUAL MEETING

At the annual meeting of Plainfield Public Library association the following officers were elected: President, Miss Annie Tillinghast; vice president, Mrs. Lotta Dodge; treasurer, Benjamin Dawson; secretary, Miss Emma Kay. The trustees elected are: Rev. George L. Drowne, Rev. W. C. Prentiss and Francis Baxter.

Judge Torrey has been confined to his home by illness and thus unable to attend to any court cases.

Mrs. Robert Generous entertained the Jolly Eight Thursday evening. Whist was played, the prizes being won by Mrs. George Babcock and Mrs. Everett Babcock. Refreshments were served.

Mr. and Mrs. James Lees attended the funeral service for Mrs. Lees' father, William Shirk of Middlesex, Penn.

James Coffey is recovering from grip.

Miss Betty Wilcox is ill with tonsillitis.

William York of Detroit has been visiting friends here.

Mrs. Fred Lyon is confined to her bed, ill with a grip cold.

Mr. Lees has visited his son Thomas, who has undergone an operation in Memorial hospital, Worcester.

Miss Marjorie Flagg is improving slowly.

Mrs. Hilliard Smith was in Norwich Monday to attend the wedding of Miss Sadie Donohue a former Plainfield resident.

Harold Lewis has been confined to his home ill with grip.

Harold Grant of Hartford was a caller Wednesday at the home of Rev. William C. Prentiss.

Mrs. Elmer Greene and daughter Helen were callers in Norwich Thursday.

ANDOVER

Mrs. Jennie Brown, 84, who died at her home here Monday evening, was a resident of Bolton for many years, but had lived here for 19 years. She leaves no near relatives. Her nephew, Clayton Root, lives at Leonard Bridge, and she also has a nephew in Hartford. Her funeral services were held in the church here Friday afternoon.

The body of William Maxwell, of Hartford, was brought here Wednesday and burial was in the Townsend cemetery.

The Ladies' Benevolent society met Thursday afternoon in the conference house.

The annual installation of officers in the local grange will be held next Monday night in the town hall. Howard Stanley is chairman of the supper committee.

Colds are prevalent.

Yesterday was the coldest morning of the winter so far, the thermometer going as low as 17 below in some places in town. Several inches of snow fell in the storm of Tuesday morning.

LEBANON

Miss Esther Goldstein of Lebanon motored to New York Friday and spent the week end with her sister, Mrs. David Lewis.

CULLING OF PUREBRED HERDS IS ADVOCATED

CLAYTON, Del., (AP)—Strict culling of purebred herds was urged by Dr. J. C. McDowell, senior dairy husbandman of the federal bureau of dairy industry, in an address before the Delaware State Holstein-Friesian association.

Under the herd test plan of the association there is a rule which permits the herd owner to omit an individual record from the official herd average if he surrenders the certificate of registry to the breed association for cancellation. In the first eight months under the plan more than 100 certificates were surrendered.

"Such culling of purebred herds is a move in the right direction," Dr. McDowell declared. "If pushed vigorously it will result in great improvement in our purebred dairy cattle. Test records showed that on an average the purebred Holstein excelled the grade animal by 14 per cent in milk production, 9 per cent in butterfat, and 15 per cent in income over cost of feed."

Nine-tenths of the people of America were classed as farmers in 1800.

THE AFTERMATH

of influenza, bronchitis, cough, cold or other respiratory infection, is usually a period of great weakness. *There is special need for well-selected vitamin-rich nourishment to rebuild resistance.* Many people have found nothing quite so beneficial as

SCOTT'S EMULSION

OF PURE VITAMIN-RICH COD-LIVER OIL

If you are now passing through a time of weakness, why not let it help nourish you back to strength and vigor. *Scott's Emulsion is cod-liver oil that is pleasant to take and digests easily.*

Scott & Bowne, Bloomfield, N. J.

DANCING

State Armory, Danielson, Tonight

NOVELTY DANCE With

Ray Welch and His Orchestra

of Providence

Admission 50c

This New Jersey Man Gained 28 Pounds

One Atlantic City man who needed 28 more pounds took McCoy's Tablets for 8 weeks and gained the flesh he wanted. One thin woman gained 15 pounds in five weeks, thanks to McCoy's and a young woman from Alabama writes that her weight jumped from 109 to 125 after taking only three boxes of McCoy's.

McCoy takes all the risk—Read this ironclad guarantee. If after taking 4 sixty cent boxes of McCoy's Tablets or 2 One Dollar boxes any thin, underweight man or woman doesn't gain at least 5 pounds and feel completely satisfied with the marked improvement in health—your money will be returned.

Just ask for McCoy's Tablets at Lee & Osgood Co. or any drug store in America.

When YOU WANT to put your business before the public there is no medium better than through the advertising columns of The Bulletin.

STOMACH UPSET

Get at the real cause. That's what thousands of stomach sufferers are doing now. Instead of taking tonics, or trying to patch up a poor digestion, they are attacking the real cause of the ailment—clogged liver and disordered bowels.

Dr. Edwards' Olive Tablets arouse the liver in a soothing, healing way. When the liver and bowels are performing their natural functions, away goes indigestion and stomach troubles.

Have you a bad taste, coated tongue, poor appetite, a lazy, don't care feeling, no ambition or energy, trouble with undigested foods? Take Olive Tablets, the substitute for calomel.

Dr. Edwards' Olive Tablets are a purely vegetable compound mixed with olive oil. Know them by their olive color. They do the work without griping, cramps or pain. All Druggists.

Take one or two at bedtime for quick relief. Eat what you like. 15c, 30c, 60c.

RESOLVED

That I will save something each week in 1929.

Make 1929 your biggest thrift year to date.

If you haven't a trust account with us, open one with a deposit of $1 or more. Add something to it each week and you will then have money on hand when the opportunity comes to make a profitable investment, or if unexpected emergency arises and money is needed.

THE DANIELSON TRUST COMPANY

4½% interest paid on all deposits in our savings department.

Open Saturday evenings, 6-8 o'clock.

More Popular Every Day Since 1893

— if not from this package it is not the ORIGINAL

SHREDDED WHEAT

12 ounces full-size biscuits

The year 'round natural health food

A full ounce of health in every biscuit

Warm and serve with hot milk on cold days

CHILDREN WHO CAN PAINT WILL WANT TO SAVE THE PAPER INSERTS IN SHREDDED WHEAT PACKAGES

Our New Home

The Basis of Strength

The BROOKLYN SAVINGS BANK is a mutual savings bank and is owned by its depositors. There are no stockholders to share in its profits; it pays no dividends except to its depositors.

Its investments are restricted by law to real estate and securities of the highest character.

Safety comes ahead of everything else here

The BROOKLYN SAVINGS BANK

DANIELSON, CONN.

A FEW SPECIALS — OF OUR — January Clearance Sale

50c TUBE REPAIR KITS	19c
75c Value GRINDING COMPOUND	19c
50c SUNSHINE POLISH	19c
25c LINSCO RADIATOR CEMENT	49c
50c A. C. FORD SPARK PLUGS	3 for $1.00
$1.00 FORD STEERING BRACKETS	10c
$1.50 VALVE GRINDERS	98c
35c FORD SPARK PLUG WIRES	10c
50c ANTI-RATTLERS	39c
$1.25 TOASTERS, Electric	89c
$1.25 ALUMINUM PERCOLATORS	89c
$1.50 WOOD BURNER, ELECTRIC STOVES	95c

HARDWARE — NOKOL OIL BURNERS

D BLUMENTHAL

TOWN HALL BUILDING — DANIELSON

RADIOS — Phones 547-2 & 547-3 — PAINTS

1790 1929

Norwich Bulletin and Courier

Entered at the Postoffice at Norwich, Conn., as second class matter.
Telephone Calls:
Bulletin Business Office 480
Bulletin Editorial Rooms 35-3
Bulletin Job Room 35-2
Willimantic Office, 854 Main St. Telephone 1131-2.

139 YEARS OLD

Printed every day in the year except Sundays.
Subscription price 12c a week, 50c a month, $6.00 a year.

Norwich, Saturday, Jan. 19, 1929

Members of The Associated Press
The Associated Press is exclusively entitled to the use for republication of all news despatches credited to it or not otherwise credited to this paper and also the local news published therein.
All rights of republication of special despatches herein are also reserved.

Daily Average Circulation
WEEK ENDING JAN. 12, 1929:
13,666

UNIFORM TRAFFIC RULES.

All the difficulties in connection with the administration of motor vehicle departments are not going to be ironed out by any one meeting of the motor vehicle administrators, yet much good should follow such conferences as that being held in Hartford this week at which commissioners from 14 states, the District of Columbia and two Canadian provinces are present.

Such officials are much concerned with problems that are common to them all and the great need is to come to an understanding over a solution that will be supported by all. Through the study of these common problems it ought to be possible to hit upon a uniform method of treating them.

Uniform traffic regulations throughout New England is one of the accomplishments aimed at during the session. Those who have done any great amount of driving know what an advantage it would be if they could set out on a trip with the knowledge that they understood what would be required of them in each of the states about to be visited. It would not mean an abandonment of caution, but would on the other hand eliminate much of the halting and uncertain driving which develops from the fear that regulations will be disobeyed.

When we stop to think of it, it is ridiculous that in this group of six states there should be six sets of regulations for the government of automobile drivers when a uniform system would meet all the requirements. Every city would of necessity have its own rules and regulations because conditions in each differ, but for general highway purposes uniformity should prevail. When we realize that New England is smaller than many states the present lack of uniformity is comparable to establishing different regulations in every county of some of the large states.

Efforts in behalf of uniformity, where such action is possible, is to be commended whether it involves New England, the eastern states or the whole country. The need has long existed and it increases as the number of motor vehicles grows each year.

FAIR WARNING.

From the fact that notice has been served upon shipping that the big submarine V-4 will be making tests for the next month and a half off Provincetown, it is apparent that it is the intention of the navy department not to let the lack of such precaution be pointed to as the cause of any accident that may happen there in the meantime.

The V-4 is undergoing tests over the same course that the S-4 was operating on at the time it was struck and sent to the bottom by the coast guard vessel. It was contended at the time that the underwater boat had equipment which is intended to disclose the presence of another vessel and that it should have been in use and revealed the danger that was approaching. It was likewise claimed that the coast guard vessel should have detected the periscope of the sub before it did. Furthermore it was pointed out that no notice had been given to shipping concerning the submarine maneuvres at that time and place, so that there was no warning to cause special attention to be given to such a menace, except a flag flying from the mast of a government tug in Provincetown harbor.

Those aboard the S-4 never had a chance to explain their side of the matter, but it is gratifying to note that the lesson from that fatality was such as to cause not only increased efforts for the protection of those who go to sea in submarines but more and easy precautions for accident prevention.

Inasmuch as the submarines are often so deeply submerged as to make detection difficult, it is only fair that their presence in any particular locality should be disclosed to shipping, especially in times of peace when no thought has to be given to an enemy. It is giving protection to the sub by informing vessels which might strike it where it is likely to be. It is a fair proposition not only to the underwater boat but to all vessels that operate upon the surface. Regardless of where the fault was when the S-4 was sent to the bottom the right course is now being adopted for the prevention of anything approaching such a catastrophe.

REMOVING GENERAL BOOTH.

For some little time differences of opinion have prevailed among leaders in the Salvation Army in regard to the head of the organization. General Booth's illness has brought the situation to a focus. He apparently labors under the impression that it is this illness which has prompted the members of the council to voice their opposition and for that reason considers it most unfair. Although from his attitude he is in the position of a man being attacked when he is down, that is not the view taken by the council.

By the action of that body with only eight of the 63 members supporting the general, the vote that he was unfit was impressive. It disclosed a very general sentiment and was greater than needed to accomplish his removal under the provisions of the Army's constitution.

That there will be a legal fight over the action that has been taken is at present indicated. Whether the contention that the council has no right to pass upon unfitness unless it concerns spiritual unfitness will be the ground for action is not disclosed, but such would hardly seem to be sufficient for it must be evident that unfitness in many other ways might be quite as detrimental to the organization and call for a remedy as that of spiritual unfitness.

It cannot be pleasing for such a leader to be deposed whatever the cause may be and especially when he is on a sick bed. He has resisted it to the limit and also maintains that he should not be denied the right to select his successor. The naming of a successor would be recognized in case of retirement but when removal is effected for unfitness the choice of a successor rests with the council.

What has been done has not been pleasant. The council sought to avoid it by seeking the voluntary retirement of the general. So determined was it that a change must be made that when that was refused it required little time in reaching its decision. That, barring the contest for a legal decision as to whether the Army's constitution has been properly observed, should end the matter. It is a contest which has awakened widespread interest on both side of the Atlantic.

MILK BOTTLES.

It would be folly to declare that the paper cone will not replace the milk bottle in these days of many and radical changes. The mere suggestion doesn't mean its accomplishment. It will be necessary to show that there are advantages in making the change both from the standpoint of handling milk as well as the cost of the container.

The practice of handling milk by bottle has succeeded the old time practice of pouring it out of the can. It involves considerable work in filling, capping and cleaning and the expense is by no means overlooked when it comes to purchasing new equipment or making replacements. Milk bottles always have and probably always will break. That is the glass ones do.

But we know that where oysters used to be carried in cans they are today put up in paper in different forms. We used to get molasses in jugs and bottles. Today it is more apt to come in close fitting covered tubes. We find that paper, or rather paper board, is being used in numerous ways which were not familiar in the days which are gone. They represent the change in the times and it is not improbable that the milk bottle of glass is destined to give way to the milk bottle of paper.

Such a change means that it will be impossible to discover the amount of cream, the color of the milk or the quantity before opening the paper containers, as is now possible with the glass bottle. It means, also, that the life of the container is only for a day. It will not be taken back, washed and used over again. Whether the expense of this discarded container would be sufficiently low to offset such expense as is now involved in buying and handling the glass bottle should be readily obtained. If the change is made it will be for economic reasons and the consumer will probably have little to say about it.

THE COAL TAX.

Almost from the time that it was established Pennsylvania has been experiencing real evidence of the opposition that exists over the tax on anthracite. It was fought through the court of last resort at the time it was imposed. It was found to be legal but it created a resentment on the part of consumers which has never been overcome.

It is a natural outcome, therefore, when the governor of the Keystone state asks for a repeal of the tax and it is shown that with a surplus of $35,000,000 in the state treasury such a tax is not necessary. Probably the meat of the whole effort lies in the statement by the Philadelphia Public Ledger when it declares: "It is pointed out that the effect of the tax has been to stimulate the use of untaxed competitive fuels—oil, coke and so forth—and, what is more serious, depression in the anthracite markets in the New England and other states which resent the imposition of this tax."

That tells the story. It is not a new one but Pennsylvania has come to realize it at a rather late date. It has had its way. It has gone against the warnings that were given at the time it was being adopted and it has experienced the effects of a decrease in the demand for its product. After the sales dropped off and the business in other fuels has increased there is now a belated effort to restore the popularity of anthracite. The coal tax was the last straw for those consumers who had been experiencing a steadily increasing fuel bill and too frequently finding that there were times when it was being subjected to hardships in order to further boost it. Pennsylvania may well remove the tax but that offers no certainty that it can regain lost markets.

EDITORIAL NOTES.

This is national coffee week but it was supposed that was observed every morning.

The man on the corner says: It is never possible to pass judgment on a January thaw without experiencing one.

It looks as if it was going to require more than a new police commissioner in New York to get the Rothstein murderer.

Those who were opposed to a special session of congress have withdrawn their opposition, probably because they couldn't prevent it.

In picking its new city manager, Fall River has selected one of its own citizens who has been prominently identified in its political activities for 16 years.

THE MAN WHO TALKS

In an age when life was taken more seriously than it is today, there lived in France a man by the name of Chamfort who rebelled against the unnatural somberness of the age. He said it was not the mark of excessive piety but rather of dumb stupidity. He shocked the glum ecclesiastics of the day by remarking that "the most wasted of all days is one on which one has not laughed." Sir John Lubbock has said "It is no small merit of laughter that it is quite spontaneous." Another has said: "You cannot force people to laugh; they must laugh of themselves or not at all; you cannot give a reason why they should laugh." "If we think we must not laugh, this makes the temptation to laugh all the greater." It cannot be denied that laughter has a bearing on good health. It is generally conceded that sadness of mind paves the way for disease. Hence a jubilant spirit is conducive to health.

In connection with the matter of laughter, it has often been asked why is it that the lower animals, which oftentimes show undisputed signs of intelligence, are never known to laugh or to show any signs whatever of the humorous side of life? Once animal books used to describe what they called "the laughing hyena," but the noise made was nothing more than a wild, howling screech which passed for laughter, but it was absolutely devoid of mirth. It may be that Dr. William R. Inge, known as England's "gloomy dean," would look upon this absence of human as strong evidence of intelligence. We must admit that laughter appears to be the special prerogative of man. The higher animals, if not possessing highly-developed reasoning powers, are possessed of some degree of intellect, yet they do not seem capable of appreciating a joke.

On the other hand, it is quite evident that animals not of the high caliber of man are quite expressive of sorrow or pain. Sometimes we hear animals giving vent to their feelings that closely resembles the voice of a weeping human being. They also oftentimes exhibit the inflammatory passions of a human being, such as anger, resentment, retaliation, revenge and, of course, joy. But they are never known to laugh. It is amazing how many strange things they can be taught. Along some lines they show some intelligence superior to that of man. It is related that years ago, before national prohibition was thought of, a certain farmer one day drove into town with his daughter. During the day he got drunk and got his daughter drunk also, and, when arrested, he was trying to get his horse drunk, too. But the so-called inferior animal refused his rum. Which of the three was the most intelligent?

This latter item—while only remotely connected with present day conditions—is suggestive of a very serious situation. I refer to accidents of daily occurrence resulting from drunken drivers. It is enough to make the people rise up in open rebellion against this absolutely unnecessary nuisance of having themselves exposed to death or mutilation by reckless drivers caused by rum. It will be stopped when our state legislatures give us laws with teeth in them; and when our so-called courts of justice stop this pussyfoot business of mild fines and sentences. If a man is arrested for driving when drunk, not only forbid him from ever driving again, but give him a prison sentence for a term of years. The manner in which this terrible menace to life and limb has been treated in the past is a sheer travesty on justice!

It would take a long time to tell in how many ways living today is an improvement on the past. To show this it is only necessary to use one general illustration that will apply to life in general today. The writer has specially in mind the matter of Christian unity that persists in keeping itself in the forefront, in spite of many temporary setbacks. There was a time—and that quite within the memory of men now in middle life—when a Christian of one denomination looked upon himself as the arbiter of the other man's conscience if he chanced to belong to another denomination. The time was when a devout Baptist seriously questioned the salvation of a Methodist, and both of them were not quite sure that Congregationalists belonged to the "church of the first born." All the denominations were equal sinners along this uncharitable line. But what a change! The Presbyterians suggesting organic union with the Methodists! Gallileo was right: "The earth does move!"

It is often said that the weather is always open to conversation, if not always to intelligent thought. It is very easy to say that "the winter is very open, or remarkably hot or cold or dry." But up to the time when these lines are written we can truthfully say that the winter has been very agreeable. On the very day when these paragraphs were preparing themselves for immortality the writer took a long hike over Liberty hill and adjacent hills and he was reminded of October, with the absence of flying leaves with their variegated colors. There is a something in the clearness of a January day that accentuates the outlines of objects as at no other season of the year. There was something in this hike that is a reminder of what Thoreau says: "This wildness of nature is like boneset to my intellect. This is what I go out to seek."

Speaking of Thoreau reminds me of what my eye ran across the other day while running through his "Letters." "Man is continually saying to woman, 'Why will you not be more wise?' Woman is continually saying to man, 'Why will you not be more loving?' It is not in their wills to be wise or loving; but, unless each is both wise and loving, there can be neither wisdom nor love." If one accepts either of these premises he will be forced to accept Thoreau's conclusion. It is perfectly legitimate for one to ask if the average woman is not as wise as the average man? Neither sex has a monopoly on wisdom. There are certain phases of personality more conspicuous among men than women, and vice versa; women rise to certain heights that the average man seldom reaches. If it were possible to tabulate all the virtues and vices of the sexes, it would be seen that neither would have any conspicuous reason for boasting.

Do we get the enjoyment out of uncultivated nature that is possible? I think we are justified in answering this in the negative. Thoreau in his "Excursions" says something along this line that you will not all agree with, because the majority has not felt this great throbbing heart of nature as this naturalist has. Somehow I like what Thoreau says: "I derive more of my subsistence from the swamps which surround my native town than from the cultivated gardens of the village. There are no richer pastures to my eyes than the dense beds of dwarf andromeda which cover these tender places on the earth's surface." Now somebody is going to say to this: "What! See more beauty in a nasty, slimy old swamp than in a beautiful rose garden!" Of course, you are right if you cannot see anything beyond the slime of the swamp. But the anemones are there, and other fine things that you will never find in a rose bed

What the Legislature Is Considering - -

Toll Motor Road, Deficiency Bill, Importance of Committees, Bill to Regulate Brokers, Budget, Licensing Bills.

(Special to The Bulletin)

That the proposed new toll highway between New York and Boston, to be built by private capital across the state of Connecticut with bridges elevating it over intersecting roads so that continuous and uninterrupted travel might be maintained, is doomed to be rejected seemed obvious in the gossip among the members of the 1929 Connecticut general assembly when they convened for business for the first time Thursday.

There are several factors which point almost definitely toward a rejection of the bill which will be introduced to grant the right to construct and maintain the private toll highway. In the first place, the measure, when introduced, will bring immediately to the fore the question of the right of eminent domain. It is a difficult job to talk eminent domain to members of the Connecticut legislature. This angle of the proposed project is therefore more than likely to result in an unfavorable disposition of the bill.

Secondly, there is some opposition to the measure among the legislators who represent the towns in the territory through which the proposed toll road may pass. This was obvious in the discussions on the subject which took place Thursday. In the past, new highways were in great demand on the theory that they enhanced the real estate values along the right of way. During the past year or so, however, the conclusion seems to have become widespread that any new road with its incessant traffic movement is by no means a boom for residential property values. "A house by the side of the road" is no longer a coveted residential possession. It is for this reason that some of the legislators, particularly those in the house of representatives have come to view the proposal with a critical eye.

Then, too, there is the age-old opposition to any project for which toll is collected. Connecticut long ago abandoned the collection of toll on its highways and bridges. Even when the collection of toll was in vogue on certain bridges several years ago, it was not viewed as a means of state revenue, but was placed in force only until such a time as the cost of construction of the bridge had been paid by those who made use of it.

The many road projects completed during the past two years by the state highway department has also made a distinct impression upon members, and many believe the state should continue along in its present course, without recourse to toll highways.

These four points make it appear that it will be necessary for the proponents of the toll road to produce some new selling qualities before their measure will stand chance of passage. And even if they are able to do this it seems hardly possible that they will be able to override the opposition in the house to eminent domain.

Deficiency Appropriations.

Deficiency appropriations aggregating approximately $700,000 will be heard by the committee on appropriations during the coming week, making this committee the first to see real action in the new assembly. Deficiency bills, although usual in every session of the legislature, are far from being popular, either with the committee or with the assembly as a whole. When this year's deficiency bills are scrutinized closely, however, it becomes immediately apparent that most of the bills at least were unavoidable.

For example, the teachers' retirement board pension fund is recorded as having a deficiency of about $110,000. In the state board of education, the enumeration grant called for expenditures of about $20,000 more than was allotted by the committee on appropriations of the 1927 general assembly. High school tuition ran nearly $50,000 above the 1927 appropriation and high school transportation was $25,000 above its estimated figure. Widows' aid went $75,000 above the allotment as did payments to state paupers by $12,000.

The state health department was faced with extraordinary expenses during the small pox scare last year when a large part of its antitoxin deficiency amounting to about $18,000 was incurred. Health department laboratory expenses ran above the appropriation by $14,000. Herd tubercular tests by the office of the commissioner of domestic animals resulted in a deficiency bill of about $150,000.

Committee Appointments.

Senate and house committee appointments were announced on Thursday morning by President pro tempore Wilcox and Speaker Eddy respectively. The appointments as usual resulted in considerable disappointment because many more members than the prescribed 13 representatives and two senators desired places on the important committees. The disappointment this year, however, was less discernible than in many previous sessions of the assembly.

In the senate some of the democratic members were displeased over their appointments to minor committees and so expressed themselves. The answers of the majority republican leaders was to the effect that the people of Connecticut had elected republicans to assume the responsibility for legislative accomplishments.

In the house there was considerably less evidence of disappointment than usual, probably due to the fact that in this session, some of the committees which formerly had little or no business before them are quite likely to have some relatively important matters assigned to them this year.

Two years ago, for example, the committee on humane institutions had only one bill referred to it. This year, it is the intention of the presiding officers of both houses to submit to this committee bills concerning state institutions which were previously handled by the overworked committee on the judiciary.

The committee on capitol furniture and grounds for many sessions past was considered as practically defunct. Within a short time, however, a bill will be presented to the assembly and referred to it which will provide for the construction of the new state office building recommended by the board of finance and control. This bill may involve the expenditure of $2,000,000 to $2,500,000. The committee will have the duty of supervising the start of the structure. It will play an important part in the planning of all matters concerning the construction, making plans for housing several of the state departments now occupying quarters in the over-crowded capitol building or in the other buildings on neighboring streets.

Two years ago when the committee on motor vehicles was instituted, the committee on roads, bridges and rivers which had formerly handled motor vehicle bills, came to be looked upon as being less important than usual. Not so in this session, however. There were more requests in the house for committee assignments on roads, bridges and rivers and for agriculture and fish and game than for any other committees.

Committees on Banks.

Evidence that the committee on banks will have a large amount of work ahead of it before adjournment time arrives, was obvious Thursday in the introduction of a bulky bill providing for the regulation of brokerage houses and their salesmen. This bill provides that a commission will have jurisdiction over the registration and operation of brokers and their sales representatives. The measure at present is quite drastic in its terms and it is extremely doubtful if it will receive favorable action in its present form. It is likely, however, that some action covering security sales will come out of the present session.

There will doubtlessly be an unusual number of banking bills, chief among which will be those intended to untangle the existing Trust of Bridgeport and to settle once and for all the question of legitimatizing or banning branch banking in the state.

The Budget.

During the coming week, it is expected that the budget compiled by the board of finance and control will be submitted to the committee on appropriations. This report, most of which is based upon personal investigation by members of the board, will be a weighty volume, between 600 and 700 pages in length. Although the complete report of the board has not yet been printed for public distribution, it is practically certain that the final appropriations will not vary greatly from the recommendations its contains.

Compilation of the budget by the board of finance and control will be the means of saving the committee on appropriations an untold amount of work. Prior to the establishment of the board, it was necessary for the committee to make its recommendations to the assembly only after holding hearings upon practically every item it contained. The board has been able to carry on this work over a long period of time and has been able to determine the exact financial needs of every state department and institution. That its report is detailed is evidenced by its length. There will probably be few changes necessary.

This new method of estimating the budget has given the committee on appropriations the appearance of not being as important as formerly and this may result in a decreased demand for places upon it. The committee, however, is of the greatest importance for it still has the final say in all budget and appropriations matters.

Licensing Bills.

Early indications point to a number of licensing bills, many of which seem destined for interesting discussions. The first of these measures was submitted Thursday. It was a bill proposing that architects be licensed and prescribing certain regulations under which they might operate. The annual bill for licensing realtors is certain to appear again. There is likewise some talk of causing taxi cabs to procure another license in addition to the regular motor vehicle registration. The commitee on public health and safety will be importuned to recommend changes in the present statutes governing chiropractors, natureopaths and hairdressers and cosmeticians. Amateur boxing seems destined to be brought within the licensing control of the state athletic commission. Two years ago, the bill intended to regulate amateur boxing was given an unfavorable report, but in the interim there have been such obvious abuses in the amateur field that there will probably be little or no opposition to its passage.

Judicial Procedure.

A number of bills changing judicial procedure were presented in the house Thursday and many more are expected. Most of them are based upon the recommendations of the judicial council established by the 1927 assembly. Many of the minor recommendations of this body are likely to be accepted, but some of the major changes suggested, such as the appointment by the governor of all city and town court judges, may meet with opposition. While they appear theoretically sound, their practical features would doubtlessly make their passage difficult. Among the major suggestions being viewed favorably are those concerning the jury system of the state courts.

What Do You Know About Eastern Connecticut?

Questions.

1—When did the descendants of Avad and Lura Robinson begin holding their annual family reunions?

2—Where were they held?

3—What generations were present at the early reunions?

4—How many would attend in the nineties?

5—How many descendants of the original couple were living in those days?

6—How many consecutive years once passed without a death in the family?

7—Who was the first Robinson to come to America?

8—In what generation was his descendant Avad?

Answers will be found on Classified Page

YOUR HEALTH

CHEW YOUR TEETH INTO POSITION

By George H. Griffith, D. D. S., Trenton, N. J.

You, who are interested enough in your teeth and the teeth of your children to desire the most benefit possible from those you happen to have in your mouth, will be interested to know what percentage of normal masticating surface you possess, and how to make it one hundred per cent.

Get some bees wax, put it in warm water until soft and pliable, roll it into pencil form long enough to reach over all the teeth, bend it into a horseshoe shape and place it between the teeth. Close the teeth in a normal position, and bite through the wax until your teeth meet. Hold the wax in the mouth until it hardens, open the mouth and remove the wax. Now hold the wax up to the light and you will see how many of the teeth have cut through, showing you the contact points of all the teeth.

Perhaps one person in five hundred has one hundred per cent contact or occlusion.

Some of the causes of malocclusion are loss of teeth improper of insufficient use of the teeth (caused by mouth breathing or decayed teeth) adenoids and enlarged tonsils.

Gladstone said, "Chew every mouthful of food thirty-two times, once for each tooth in the head."

Gladstone knew food values, and that foods have to be reduced to a liquid with saliva, and acted on by the gastric juices, before they give up the elements they contain for furnishing material to replace that used by the body.

We know that it is possible to chew teeth into proper position but we must chew. I have advocated the chewing of whole wheat.

A child of three of four years can be taught to chew a handful of wheat, after each meal, until there is left in the mouth a mass of soft chewy material like chewing gum—and how he will enjoy it. Do not tell the growing child not to fill his mouth full of food, because it is the chewing of a mouth full of food that brings all the teeth into play, and it is the pressure of the tongue and lips that develops the muscles of the mouth, while the bones are supplied with materials to make them strong, through the masticated food.

To keep the enamel surfaces clean, and to keep the grease and starchy film from the teeth, it is necessary, after we have eaten a meal, to chew something of a fibrous nature such as celery, lettuce, apples, raw carrots or whole wheat. Just chewing will scrape the teeth and give the gums the friction and exercise they need to make them healthy.

A Washington Bystander

By KIRKE L. SIMPSON
Associated Press Staff Writer

WASHINGTON, Jan. 18—The Bystander recalls, most pleasurably, his first stroll on the ancient, historic streets of London. England's hearts of oak might be touching shoulders with him unbeknownst, he meditated; for there was only one of today's great men he would have known at sight. And almost at that moment that man, Lord Balfour, came swinging along past St. James palace afoot, tall hat, long coat of funereal hue, badly furled umbrella and all.

The big guns of British official life were not very casually visible about the streets. The king, of course, rode in Rotton Row almost unattended every morning while in residence at Buckingham palace, but sidewalk courtesy forbade you to recognize him. There was no tipping of hats or other salutation as he passed, although if he emerged in more formal fashion from the palace gates an hour later the Londoners made quite a fuss about it.

Easy Over Here.

Much differently flows the course of life in Washington, citadel of the American democracy in everything but a voting sense. Would you like a close-up of Calvin Coolidge? Perfectly simple. Take a stroll with the "P" street shoppers nearly any pleasant afternoon. Like as not he'll pause at your side to stare at a window display, preferably a bookshop window.

Watch him skip agilely through motor traffic unrecognized save by those who spot the pair of husky, well turned out men-about-town who are at his heels for who, they so obviously are, secret service "dicks". It's the president's way of getting desk kinks out of his legs.

Or again: Go out to the "million dollar bridge"—as it's known to Washington folk—the Connecticut avenue bridge across Rock Creek canyon. Wait on the west footway a little after 7 a. m. You are almost certain, rain or shine, hot or cold, to see a burly, erect figure in dingy old business suit, wrinkled leather puttees, shapeless cloth cape, swinging a bit of a twig by way of riding crop, come ambling along. That will be Borah of Idaho, off for his invariable morning ride.

Meet Mr. Taft.

Cross to the east foot way and wait another hour or two. A fine, upstanding man of deeply lined face, but turned out as sprucely as any Bond street tailor could wish for, will stride by, pounding the pavement with his cane as he goes. That will be William Howard Taft, chief justice of the United States and the only living former president.

Around 8 a. m. go down Connecticut to the hotel, club and shopping zone at "K" street. A very Beau Brummel of a clubman will come stepping by. You'll know his military carriage instantly. That will be Pershing, doing his daily dozen.

LETTERS TO THE EDITOR

Former Musical Clubs of Norwich

Mr. Editor: Being one of your readers that enjoyed, shortly after the anniversary of Christ's birth, the rendition of Haendel's great work, The Messiah, given at Slater hall by the Norwich Choral society and also the article so ably given by Mr. Dyer, I am wondering if it would be of interest to your younger readers to hear of a former society, which fulfilled the wish of the builder of Slater Memorial to educate and gratify the musical minds of Norwich.

Not having the pen or memory of "Dad S." it took the deluge of New Year's day to bring to light the facts and dates of such an organization, causing a trip to the attic and delving into a chest full of "Daboll's" and other interesting "back numbers."

If old musical news finds interesting reading, now that the younger generation are making history in that line in local organizations, why can we not have memories of Eugene Wallner's "Orpheus," "The Bass Clef," F. W. Lester's Woman's chorus and others?

One of my memories concerns The Musurgia club, of which Wm. McClenahan Ransom was director. This was in existence for seven years, from 1886-1893. It was a choral society of between 60 and 70 mixed voices, giving three or four concerts each season. The accompanist was Miss Mary T. Copp (afterward Mrs. Jas. D. Copp), until her removal to New London, then Frederic W. Lester until its disbanding. Professor Ransom originally educated to the career of civil engineer, became increasingly interested in music, and quite against his fathers's, the "commodore's" wish furnished a studio in what will be the Uncas-Merchants bank and proceeded to teach his students vocal culture.

The musical atmosphere had been deepened a few years previously when Prof. Jas. A. Butterfield had resided in Norwich; so the interest in musical activities was large for a town of the size of Norwich. A vocal club was organized under Professor Ransom and after due rehearsals the first concert was given in Breed hall, May 7, 1886. We find such composers as "Rubinstein, Brahms, Tours, Raff and Wagner" on the programme.

It was in this year that the Slater Memorial was finished, and as Wm. Slater was desirous to increasing musical interest as a department of activity in that institution, later concerts were held in that hall.

In fulfilling his ideas in that line of education, Mr. Slater accepted the presidency of the club and his backing was good for any excess of expenses over receipts of the concerts. In consequence Norwich music lovers were able to hear New York Philharmonic club, Reeves orchestra, Adamowsky, Campanini, Dippel and Bowen Church as outside attractions on the programmes.

On account of Mr. Slater's backing, Mr. Ransom was able to carry out the crowning success of the Musurgia, when he directed, in April 1892 in the Broadway theatre, Bizet's grand opera, Carmen. It was a fine tribute to Mr. Ransom's training and executive ability, when he creditably put on such a work with an amateur club on a local stage. With Andreas Dippel as Don Jose, Del Puente as Escamillo, Madame Basta Tavary as Carmen, Mr. Ransom's wife as Micaela and pupils of Ransom in the rest of the cast, the opera was given before a capacity house.

Probably change of membership and other circumstances, brought about in 1892, caused the eighth season to be less enthusiastically received, and probably the last concert was given at the Arcanum club with Mr. Capron and Bowen Church of Reeves band as soloists. Shortly afterwards Prof. Ransom moved to Providence.

Norwich has now, on account of the opportunity that the proximity of the Conn. college gives in its ability to use such a musician as Dr. Lawrence Erb in directing its choral society, a chance both to educate its singers and hearers alike in choral music as time goes on.

Are there not many more music lovers, who like this writer, would be able and willing to tell us about "what we have done along the line of music" to help and encourage the present enthusiastic workers?

OLD TIMER.

Norwich, Jan. 17, 1929.

Sunday Morning Talk

The Spiritual Powerhouse

Several years ago a stranger visited a large city to see the places of historic and civic interest, he walked around looking at the large buildings and public interests. Finally he paused in front of a large brick building with many windows. Wondering what kind of an institution it might be, he spoke to a man passing by, asking, "Is it a school?" "No," was the reply. "A prison?" "No." "A factory?" "No." Several more guesses included a library, alms house, hospital. Finally he was told it was a power house and was further told that this building lighted the school house, runs all the machines of the near-by factories, furnished lights and power for all public institutions and private homes, meaning the success and usefulness of each.

After a little the sightseer fell to musing. So it should be with the church. It should be the spiritual power house of the community. Without it no place can be its best, should furnish the light and power to lift burdens, to furnish and make possible high ideals, inspire to noble lives and deeds, to give to the young visions of what life should be and the power to make them come true. We have yet to show what could be done by the power of God radiating from the church to those living in darkness and without the joy and peace of God in their hearts and lives. May we ever keep in touch with the church that the light, joy and power of Christ may brighten and ennoble the lives of many, that we may be found true to the trust committed to us to carry the light of Christ's love into the hearts of all we come into contact with.

Stories That Recall Others

Logical

The teacher in a fifth grade class was conducting a lesson in art appreciation, and the picture under discussion was that of an American Indian on horseback.

"What are the trappings of an Indian?" asked the teacher.

Loudly and clearly Edward replied: "Why, they're the things he catches rabbits and other animals with."

Taken at His Word

"Where did you get that tie?" asked Mr. X one evening of his 12-year-old son while at the dinner table, for he felt that his son's tie, in addition to being somewhat large, was rather familiar.

"Why I just exchanged the one Aunt Mary gave me for this one which she gave you. You told her Christmas day you thought she had good taste in ties and had picked out a mighty fine one for me, and that you would probably be wearing it, too. I like yours best, dad, so I thought you might just as soon have mine."

IN NORWICH FIFTY YEARS AGO

Fifty years ago this week the old volunteer hook and ladder company celebrated its 21st anniversary at Steiner's hall. The same week the annual meeting of the old First National bank was held, Lucius W. Carroll being elected president. Extracts taken from the file of The Bulletin of January, 1879, are as follows:

Monday, Jan. 13, 1879—The Hook and Ladder boys will celebrate their 21st anniversary, this evening, by a grand gathering and supper in Steiner's hall. The entertainment, which is to be given under the auspices of the entire company, will be attended by all the honorary and contributing members. It cannot fail to be one of the pleasantest and most successful gatherings of this popular company.

On Saturday morning, Mr. Osborn, express man, took a friend, a hackman, out on the avenue for a brief sleigh ride. The horse became frightened and ran from Preston bridge to Franklin square, where the driver succeeded in stopping the animal. The hackman was left on the way, in a convenient snow bank, out of which he emerged with a couple of bushels of snow in his clothes.

As Capt. Whaley was driving into Greeneville, yesterday, he caught a number of boys not only breaking the Sunday law, but making very lively work with the city statutes which prohibit sliding on the thoroughfares. One of the sleds, a "double runner" was taken in. It now reposes among the police archives.

Tuesday, Jan. 14, 1879—At a meeting of the stockholders of the First National bank of Norwich, yesterday, the following directors were chosen: Lucius W. Carroll, Leonard Ballou, Jeremiah Halsey, Amos W. Prentice, Samuel B. Case, John A. Morgan, Charles D. Browning, Francis J. Leavens, Charles M. Pendleton. At a subsequent meeting of the directors, Lucius W. Carroll was elected president and Lewis A. Hyde, cashier.

The Rev. W. H. Andrews of Wethersfield gave a very interesting lecture at the Greeneville Congregational church, Sunday evening, on The Second Coming of Christ.

Amy Stone and company appear at Breed hall, next Friday evening. "Led Astray" is their play. Their orchestra is very full. Remember they are a good company.

Wednesday, Jan. 15, 1879 — C. W. Tubbs was installed as H. P. at the installation of Palmyra encampment last Thursday night.

The Hon. John T. Wait expects to start for Washington tomorrow. During his absence he has been paired with Congressman Harris.

The Rev. L. W. Bacon lectures this evening at Otis library on "My Mistakes in Reading."

This evening the Norwich Hose Co. give their first annual social in Steiner's hall, with a supper.

Thursday, Jan. 16, 1879—The Rev. L. W. Bacon finished the entertainment in the regular Otis library course of lectures last evening. He announced no subject for the evening's entertainment and said that he simply wished to point out some of the weak spots in general reading. The lecture was humorous and withal instructive. The room was crowded.

A New London hack filed homeward, night before last, without driver or occupant. No damage.

The Norwich Hose Co., No. 4, gave their first annual social in Steiner's hall last evening. They had a very large and pleasant party.

Mr. William H. Collins, an old Norwich boy, who lately obeyed Horace Greely's injunction and went west, is now tarrying in Denver, Col.

Friday, Jan. 17, 1879—The snow of yesterday was one of the severest storms that have ever visited Connecticut. It is probable that the sleighing is insured for at least a few weeks.

Judge Alfred Coit of the court of common pleas is dangerously ill of brain fever in New London.

The sidewalks are in a condition of chronic disability.

Fifteen degrees above zero was the register yesterday.

The river is frozen to a point above New London.

The Hon. L. F. S. Foster and wife left yesterday for a few weeks' sojourn in the south. Mr. Foster is quite recovered from his recent serious illness.

Saturday, Jan. 18, 1879—Mrs. James McQuire of Elm street died yesterday of a paralytic stroke.

The social of William M. Williams Steam Fire Engine Co., will be given on Thursday evening next at Steiner's hall.

A fiendish smile of joy was depicted on the countenances of livery keepers and dealers in sleighs yesterday.

The Burns anniversary celebration and annual ball of the Caledonian society takes place Friday next when an evening of rare enjoyment may be relied on by all who attend.

Cuticura SOAP
Fragrant, Antiseptic
Cleansing and Healing

How to make canned vegetables even more appetizing

The taste of nearly all good foods is improved with sugar

SCIENCE now knows that the great majority of the canned fruits and vegetables on the market today are rich in vitamins.

This is great news to all who wish to be well fed and healthy. In order that your family may relish these healthful foods, be sure that they are served in the most appetizing way possible. For example, add one level teaspoonful of sugar to one can of corn when heating it for serving. One rounded tablespoonful, at least, of sugar should be added to one can of tomatoes to develop the taste and make them palatable and delicious. The flavor of canned peas is improved by adding one-half to one teaspoonful of sugar to each can, and for string beans add one-fourth to one-half teaspoonful per can. The general rule is that all canned vegetables should be sweetened to taste so that they will be more enjoyable.

As a nationally recognized medical authority says, . . . "canned tomatoes after three years were as rich in vitamins as raw tomatoes . . . canned strawberries were also found to equal raw strawberries in vitamin content." He names numerous other canned fruits and vegetables and all were found rich in vitamins.

Welcome the canned foods to your table. To do so is to welcome health to your home. Eat plenty of varied, nourishing foods sweetened for taste and zest. A bit of sweet makes the meal complete. The Sugar Institute.

Order now and save a nice discount. Write me and I will call.
OLSON BARN EQUIPMENT
KOHLER ELECTRIC PLANTS
DE LAVALL MILKERS AND SEPARATORS
DODD LIGHTNING RODS
W. P. HOLMES
Pachaug

The Annual Meeting of the Park Congregational Society will be held in the Parish House, January 24, at 7:30 P. M., to hear the treasurer's report, to act on a proposal to transfer the property of said Society and all trust funds held by it to Park Congregational Church and to dissolve said Society and to transact any other business that may properly come before said meeting.

ARTHUR E. STORY,
HOWARD L. STANTON,
PHILIP A. JOHNSON,
WESTON C. PULLEN,
Society Committee.

W. MANLEY EASTWOOD, JR.,
Clerk of Park Congregational Society

January 19, 1929

SECURES DIVORCE FROM NEW LONDON TAX COLLECTOR

Edna Williams Alexander of New London, formerly of this city, at present employed in a clerical capacity at the Atlantic Coast Fisheries was granted a divorce from Tax Collector Hibberd N. Alexander of New London by Judge Christopher L. Avery in the superior court here Wednesday. The case which was slated to be contested was not contested, although Mr. Alexander and his attorneys, Attorneys J. James Floyd and Arthur M. Brown, were present in court.

The divorce was granted on the grounds of intolerable cruelty. Attorney George Curtis Morgan represented Mrs. Alexander. A dozen witnesses had been subpoenaed for the defense and were present in the court room but agreement was reached by counsel whereby Mrs. Alexander withdrew her petition for alimony and the divorce action was permitted to go through uncontested.

The defendant agreed to give Mrs. Alexander $400 in return for which she executed a quit-claim deed to her equity in the Alexander property in Montauk avenue, New London, which formerly stood in both their names. She was also allowed $250 for counsel fees by her husband.

Three witnesses were called to the stand by Attorney Morgan. The first was Mrs. Alexander who testified to alleged acts of cruelty.

Her father, Robert Williams, testified to having been told by his daughter of the defendant striking her about four years ago.

The last witness was Fred F. Copp, bookkeeper and cashier for the S. N. Ellis Co.

Mrs. Alexander was also given permission to resume her maiden name, Edna Williams. The couple were married Dec. 4, 1922.

WAITRESS GETS DIVORCE ON DESERTION GROUNDS

Nellie Mitchell Whitehead of Groton, employed as waitress in New London, was given a divorce from Warren F. Whitehead, a North Stonington fisherman, by Judge Christopher L. Avery in the superior court here Wednesday. The decree was granted on the grounds of desertion.

Although the case was slated to be a contested one, neither the defendant nor his attorney appeared in court. They were married June 3, 1925, and desertion was alleged since July 1, 1925.

BRINGS FORECLOSURE SUIT ON FARM IN LEBANON

Peter and Mary Gantick of Windham have brought a foreclosure action against Anshel and Minnie Dicker of Brooklyn, N. Y., seeking to foreclose on a $5,000 mortgage secured by a 40-acre farm in Lebanon, according to papers served by Deputy Sheriff George H. Stanton and returnable to the superior court. The Jewish Agricultural Society, Inc., claims to hold a $2,000 mortgage on the premises.

SOCIAL WORKERS COUNCIL HAS MONTHLY MEETING

The January meeting of the Social Workers' council of New London and Windham counties was held Tuesday afternoon at the New London Y. W. C. A. A short business session preceded a talk by Dr. John O'Brien of the Seaside Sanitorium at Niantic on the work that is being done in connection with tubercular children in that place. The address was illustrated with motion pictures.

To Attend Service.

Rev. Chester Howe, pastor of the First Baptist church, New London, has extended a special invitation to Thames Valley Council, No. 309, U. O. T. M. of A., to attend the Sunday evening service to be held in his church the last Sunday in January.

Notice!

DESPITE OUR DISASTROUS FIRE WE ARE READY TO SERVE YOU. FOR PLUMBING OR HEATING, CALL 602-3. ALL BILLS PAYABLE AT 123 MAPLE STREET.

ROBERT GOLDSTEIN.

AUTOMOBILES WANTED
We Pay Cash
No Waiting
WEST SIDE GARAGE
224-232 West Main Street, Norwich.

1700 1929
Norwich, Saturday, Jan. 19, 1929

VARIOUS MATTERS

Light vehicle lamps at 5:16 this evening.

The 40 & 8 Voiture of Rockville held its January meeting Friday evening in Memorial building.

Lloyd Nason, of Sterling, while hunting, shot a 9 1-2 pound red fox in the North Sterling woods.

Chelsea Christmas club of 1929 now open. Classes to suit all.—adv.

When the mercury climbed to 49 degrees Friday afternoon it did not take the snow long to vanish.

Harold O. Magdefrau, of Ellington, and Miss Caroline M. Miller, of Rockville, have filed marriage intentions.

James Stanton, of New London road, Mystic, has purchased the large white Holstein bull at Lord's Hill farm.

The Quinebaug Valley Circuit Epworth league meeting is to be held in Moosup M. E. church Friday evening, Jan. 25.

W. R. C. baked bean and salad supper tonight, Buckingham Memorial.—adv.

Relatives have requested a month's mind mass in St. Patrick's church today (Saturday) for Mrs. Anthony J. Murphy.

The snowmen and snow forts, put together so carefully by the boys the day before, fared badly in Friday's fog and thaw.

The matter of mosquito extermination as a state-wide project is favored and fostered by Niantic Chamber of Commerce.

The ice at Mountain lake, Salem, has been swept clean of snow and will be marked and cut if the weather gets cold again.

The time of the fire signal test blow at Moosup has been changed to 8 o'clock in the morning instead of 8 in the evening.

A Voluntown man, Edmond St. John, has finished his duties in Jewett City and has entered the employ of the Glasgo Finishing Co.

The Richmond Lace Works at Alton are still busy and are making daily shipments of finished product by parcel post, express and freight.

Dr. James H. Floyd, registered veterinarian, 142 Harland Road, Norwich Town. Phone 506.—adv.

As Thrift Week continues from Jan. 17th to the 23rd, the school pupils have been hearing a good deal about Benjamin Franklin the past few days.

Asa Walden, Salem fox hunter, walked 27 miles out of his way to locate his dogs recently when they got off the trail, chasing rabbits and deer.

It is claimed that the old Bayside Inn at Noank is to be renovated and restored, to be used the coming season as a boarding house for summer guests.

The Connecticut Council of Catholic Women is planning to aid the charity fund of the Diocesan bureau by giving a dance at the Wauregan before Lent.

Frank Shippee, of North Stonington, has purchased a tract of timber from Bert Burch and his sister, Mrs. Lucy Algier near Canonchet, and is to move his saw mill there soon.

A beauty sight this week has been the snow and ice on the fine group of trees in the grounds at Pinehurst, Washington street, the former residence of Col. and Mrs. Charles W. Gale.

A practical mother in the suburbs declares that she keeps her children free from head colds by insisting upon the old-fashioned precaution of snuffing strong salt and water morning and night.

An interesting exhibit at Stonington this week has been a measure of potatoes raised by George C. White on the summer estate of Dr. Edward C. Streeter, part of the 1927 crop, in excellent condition.

A South Coventry man, William F. Wood, who has been ill at his home for two weeks, is somewhat improved. The hiccoughs, from which he suffered for over a week, were stopped by the use of a pulmotor.

When the hill was icy, early Friday morning, motorists appreciated the good work of Nicholas Mueller, janitor at the Gilbert apartments, Church street, who spread the contents of several of his ash tins over the roadway.

The stop at the intersection of Elm and Prospect streets, Noank, is the place mostly used by local bus commuters. During the recent storms, waiting at this intersection without some shelter has been very disagreeable.

Four candles, lighted and affixed to the inside of his windshield, was the means used by one Connecticut motorist to overcome the effects of the sleet storm which made windshield wipers practically useless during Thursday.

Corporation Counsel John E. Fisk has been authorized by the city of Rockville to petition the general assembly for permission to issue bonds, totalling $60,000, to pay the cost of making contemplated improvements at the filtration plant.

The Saturday club of New London is to meet at the home of Miss Edwina Roath, of 9 Prospect street. Mrs. Carroll Hubbard will read a paper entitled, An Unknown Pioneer, and Mrs. Frank B. Walker will review Martin Johnson's book, Safari.

Louis Spader and Miss Madge Spader, of Santa Barbara, Calif., visited the past week with their sister, Mrs. Clarence W. Lippitt, at Capt. Jimmie's Inn, Lord's Hill. It has been 42 years since Mrs. Lippitt and her brother have met.

Rev. George R. Atha, who has been confined to his home in Ramsdell street, Groton, with a severe cold, will resume charge of the services in Groton Heights Baptist church Sunday. The pastor has been unable to preach at the last two Sunday services.

Friday evening in Memorial hall the Old Lyme Fire department met when examination papers were given out and the questions discussed. The examinations were in connection with the instructions given by Fred Murray, of New Haven, on fire fighting.

INCIDENTS IN SOCIETY

Miss Rosalind Ray, of Summit, N. J. will be the week end guest of Mrs. Shepard B. Palmer, of Broad street.

Mrs. Clinton D. Higbee, of Erie, Penn., arrived in town Thursday and is visiting her mother, Mrs. Francis A. Bidwell, of McKinley avenue, whose 90th birthday will be celebrated today, Jan. 19th.

Mrs. Louis A. Wheeler, of Cliff street gave a luncheon bridge of six tables at one o'clock Friday. There were novel valentine favors. The prizes were won by Mrs. Arthur M. Thompson, Mrs. Herbert M. Leroy, and Mrs. Alfred G. Bliven.

During Thursday afternoon Mrs. Carlvin L. Swan entertained with two tables of bridge in honor of Mrs. Clark Reynolds, of Meriden.

PERSONALS

Dave Clark and son of New London have visited their farm in Salem recently.

Mrs. Herbert Maynard and daughter, Elsie, of Chesterfield spent Wednesday with Mrs. Fred Miner.

Henry Lathrop and family of Norwich were at their bungalow on Langworthy avenue, Lord's Point, early in the week.

Miss Ada I. Littlefield of Willimantic has been substituting in South Coventry at the Center school for Miss Pendleton, who is ill.

Miss Blanche La Pre of 65 Asylum street, who has been confined to her bed with influenza, is steadily improving and is now able to sit up.

Robert Spencer of Lawrence, Mass., formerly of Lisbon, has been visiting friends and renewing old acquaintances in Lisbon and Taftville.

William Darling and Arthur Brown, of Salem, have had their houses wired for the Central Connecticut Power and Light Co. to connect up the electricity.

ASKING MILITARY CONVEYANCE FOR GEN. MALONE'S VISIT

The Norwich chamber of commerce in a letter addressed to Governor Trumbull requests the governor to assist in securing military conveyance for General Paul B. Malone, during his visit to Connecticut next month.

The secretary's letter follows:

To His Excellency,
The Governor,
John H. Trumbull,
Executive Chamber,
State Capitol,
Hartford, Conn.

Your Excellency:

General Paul B. Malone of the Sixth Corp Area, Chicago, has accepted our invitation to address a meeting of the Norwich chamber of commerce on Tuesday evening, February 18th, 1929. The general is a distinguished army officer in addition to being a most acceptable public speaker. He recently was appointed in command of the army in the Philippines by President Coolidge.

On Monday evening, February 17th, General Malone is to address the Worcester chamber at their annual banquet and they expect to have a crowd of 800 out to hear him. We are hoping to make the affair here in Norwich a memorable one. We are organizing a committee made up of all the military organizations and in this connection we would very much appreciate having a military representation from your staff present at the banquet. It also appealed to the writer that some of our military organizations might be anxious to cooperate with us during the major's visit to Connecticut by providing transportation for him from Worcester to Norwich. We are of course, perfectly able to do this privately, but I know you will agree that when a man of such outstanding ability and reputation comes to our state that we may to advantage extend our most hospitable facilitations. It has been suggested that if we could arrange to have a delegation of military officials along with representatives of the state and local chamber of commerce meet the general in Worcester Monday noon, February 18th and accompany him to Norwich it might be appropriate.

Anything you can do to assist us in connection with this event will be greatly appreciated.

Respectfully yours,
Norwich Chamber of Commerce,
(Signed) Walter H. Pilcher, Secretary.

JUDGMENT FOR CITY IN G. AND E. INJUNCTION SUIT

Judgment for the city of Norwich on a demurrer was entered in the superior court short calendar session here Friday by Judge C. L. Avery in the suit brought by Carl W. Brown and other merchants for an injunction to restrain the gas and electric department from selling apparatus and appliances. The court found the issues for the defendant and that the complaint is insufficient and the defendant is to recover costs.

Judgment for $7,060.60 was entered for the Mariners Savings bank of New London against Francis Westgate, formerly of Groton, now of San Diego, Cal. The property is located in back of the monument in Groton in Smith street and Feb. 4 was set as the limitation of time for redemption.

Judge Arthur B. Calkins was granted permission to withdraw as attorney for Councilor Lucius E. Whiton in the case of the city of New London against the Pequot Point Beach Co., and Councilor Whiton.

Statutory continuance of three months was granted in the case of Abrams, et al, against Carini, et al.

Judgment as per stipulation for $5,750 was entered for the plaintiff in the case of Ellen P. Holbrook against McNamara, et al.

Disclosure of defense within ten days or judgment was ordered in the case of Lubow against Paquette, et al.

Allowance to defend in the sum of $50 was ordered in the case of David Gabur, against Della Ruchard Gabur.

Judgment was entered for the plaintiff in the case of Schwolsky against Matera, et al. A hearing in damages will be held later.

An answer or the case will be placed on the uncontested list was ordered in the case of Charles D. White of Providence against Coretta P. White of Stonington.

A number of motions went off the list or were continued.

BURNED TO DEATH WHEN FLAMES DESTROYED SHACK

(Special to The Bulletin)

STORRS, Jan. 18—Daniel Foley, 53, lost his life while sleeping in a one-room wooden shack that burned to the ground last night on the road between Storrs and Eagleville and one mile from the state road that leads to Willimantic past Connecticut Agricultural college. A brother of the dead man, Edward Foley, who lives about 100 yards from the scene of the accident, was notified of the fire over the telephone from a Willimantic operator about 10:30 o'clock. He rushed to the shack but was unable to rescue his brother or even make any attempt at saving the building.

Mr. Foley's body was burned beyond recognition. The bed nearby had been occupied and it is believed that upon waking, Foley made an attempt to escape from the burning house but was dazed and overcome with smoke. He was last seen by neighbors at six p. m.

It is thought that the fire may have been caused by an oil lamp on the table or by the wood stove in the single room.

Mr. Foley was unmarried and had lived in the one room shack by himself for some time. He was employed at intervals by the agronomy department of the Connecticut Agricultural college as a teamster but held no steady employment.

The body was taken to the undertaking rooms of Killourey brothers of Willimantic.

Marshall Resigns Commission

Benjamin T. Marshall, former president of Connecticut college, has resigned his commission as captain in the 102nd Regiment, Field Artillery, and it has been accepted. He was chaplain of the regiment.

LESTER WILL CASE TRIAL DRAWS ATTENTION OF N. Y. ATTY. GENERAL

Unless something unforseen arises between now and Monday, it is the expectation that the trial of Frances Dawley Lester will case is to be resumed here Monday before Judge Nelson J. Ayling in the probate court. At this hearing testimony is to be given in support of the condition under which Dr. Thurman A. Hull of Troy, N. Y., would be a beneficiary to an estimated amount of $50,000 from Mrs. Lester's estate, which is believed to amount to close to $750,000.

It is claimed of relatives of Mrs. Lester who are contesting the validity of the codicil that Mrs. Lester was mentally incompetent and that Dr. Hull used undue influence to induce her to sign the codicil while he was her physician in the Samaritan hospital at Troy where she died July 22, 1928.

It has been learned here that the office of the attorney general of the state of New York has had its attention drawn to the trial of the case and has written here to learn what it would cost to get a complete transcript of the testimony given in the four days last October when the relatives of the Norwich woman showed their ground for trying to break the codicil. The testimony at that time fills over 400 typewritten pages and it is understood that the transcript would cost $105.

For the trial Monday Dr. Hull will have special counsel in the person of Attorney Frederick H. Wiggen of New Haven, who will make his first appearance in the case then, and is expected to have with him Attorney E. E. Hall of Boston, a brother-in-law of Dr. Hull.

Attorney Charles L. Stewart will represent the contestants of the codicil, as he did in the previous hearing, and will have associated with him Senator S. Robert Lawson of New York, while Dwight S. Underwood, executor of the will, will be represented as he was before by two local attorneys, Arthur M. Brown and Andrew B. Davies, and by Attorney John P. Taylor of Troy.

WILLIAM HENRY ALLEN, LOCAL UNDERTAKER, DIES

William Henry Allen, 76, proprietor of the undertaking firm of Henry Allen & Son, died Friday afternoon about 3 o'clock at his home, No. 20 Church street. He had been in ill health for a long period of time, but had been confined to his bed for only two weeks.

Mr. Allen, one of the oldest and most widely known undertakers in the eastern section of the state, was born in this city, June 26, 1852, the son of the late Mr. and Mrs. Henry Allen. He was one of a family of six sons and daughters. Henry Allen, his father, was the founder of the undertaking firm which was started May 12, 1862.

In 1870, Henry Allen's son, the late Amos D. Allen, was admitted as a partner and the firm name became and has since continued as Henry Allen & Son. In 1883, by reason of his advancing years, Henry Allen disposed of his interests in the business to William Henry Allen and retired.

In 1894 Henry Allen died, and the following year Amos D. Allen retired from the firm, and William Henry Allen had since continued in the business, but of late years has taken no active part and the business has been incorporated under the name of the Henry Allen & Son Co.

On April 13, 1882, Mr. Allen was united in marriage with Ida M. Avery, daughter of Edwin and Susan Avery, and a native of Mississippi. The marriage took place at Memphis, Tenn. Mrs. Allen died a year ago this month.

Mr. Allen was a member of Somerset lodge, No. 34, F. and A. M., and was a 32nd degree Mason. He was a member of the old Second Congregational church and continued his membership in the United Congregational church when the Second and Broadway churches merged.

Surviving relatives are one sister, Miss Susan C. Allen, of No. 22 Church street; two cousins, Edwin Allen, of Hopkinton, R. I., Charles Allen, of South Willington, Conn., and three nieces, Mrs. Louise Larkin, of Los Angeles, Mrs. Bessie Macrae, of Hawaii, and Miss Ruth Allen, of Nappa, Calif.

Mr. Allen stood high in business financial circles of Norwich and was widely known throughout eastern Connecticut. He was a former president of the Connecticut Funeral Directors' association.

ESTIMATE $20,000 LOSS AT WATER STREET FIRE

Damage to the extent of about $20,000 was caused by the fire which broke out about 2:30 o'clock Friday morning in the paint and hardware store at No. 92 Water street, conducted by Robert H. Goldstein. It is understood that the loss is only partially covered by insurance. It was 3:45 o'clock when the recall was sounded and 5:15 o'clock before the last piece of apparatus rolled into the central fire station.

Charles McCubbrey, night watchman at the Porteous and Mitchell building, discovered the fire, while making his rounds. From the top floor of the Porteous and Mitchell building he saw smoke coming from the roof of the Goldstein store and notified the fire department by telephone. On the arrival at the fire, Acting Chief Henry R. Taft ordered a bell alarm sent in from Box 161, calling out additional apparatus. Shortly afterwards Engine No. 3 was called to the scene by telephone.

Mr. Goldstein, proprietor of the store, was in Willimantic where he was staying over night. He went there to secure a plumbing contract. Employes at the store reported that when they left the building at 6 o'clock Thursday evening that there was no sign of fire.

HUNTINGTON HOME FAMILY AT SHELTERING ARMS

The family of the Sheltering Arms entertained the ladies of the Huntington home Friday afternoon from 4 to 6. Refreshments of ice cream, cake, tea and coffee were served in the sun parlor, which was decorated in yellow and white. A large cake was the gift of Mrs. Eben Learned.

The Huntington Home ladies, who were accompanied to the Sheltering Arms by Mrs. Frank Drisler, are Miss Colt, Miss Dowd, Miss Leach, Mrs. Browning, Miss Woodward, Miss Edmunds, Mrs. Camp and Mrs. Mead.

WITHDRAWAL IN SUIT FOR JESSE WILCOX DEATH

The $10,000 damage suit brought by Jesse H. Wilcox of Stonington as administrator of the estate of Jesse E. Wilcox, late of that place, against Sidney Siswick and Hobart Siswick, both of Stonington, has been withdrawn from the docket of the superior court; according to papers filed Friday with Clerk John H. Walker.

Jesse H. Wilcox claims that the death of Jesse E. Wilcox was caused by injuries received on Dec. 28, 1927, when struck on the Boston Post road, near Mystic, by an automobile owned by Sidney Siswick and operated by his son, Hobart.

S. M. D. CLUB CONDUCTS WHIST AND PINOCHLE

The second in the series of whist and pinochle parties conducted by the S. M. D. club was given Friday evening at Foresters hall with 12 tables of pinochle and six of whist in play. The prize awards were as follows: Pinochle, women, first, Mrs. Richards, 8150; second, Mrs. Clifford, 8010; third, Mrs. Clement, 7480. Gentlemen, first, P. Rigney, 7550; second, Mr. Shea, 7400; third, Mr. Lafferty, 7390. Whist, women, first, Mrs. Elroy Bolduc, 32; second, Mrs. M. Day, 32; third, Mrs. J. McKenna, 32, the former winning from the latter on the cut. Gentlemen, first, Edward J. Sullivan, 31; second, Charles Lasch, 29; third, Bert Webber, 24. A special prize was taken by Charles Lasch.

ACCUSED AND WITNESS ARE HELD FOR CRIMINAL COURT

Probable cause being found, Israel Markow, 68, was bound over to the criminal term of the superior court by Judge Arthur F. Libby on a charge of assault with a dangerous weapon, when his case came up in the city court Friday morning. After Markow had been bound over, Judge Arthur F. Libby ordered the arrest of Israel Ragovin of No. 155 West Main street, one of the witnesses in the case, and bound him over, also, on a charge of perjury. Both are at liberty on bonds of $500 each pending their trials in the superior court at the May term.

Markow was arrested Wednesday evening on complaint of Philip Sherman of 52 Geer avenue, proprietor of the Norwich Radiator Works at No. 375 Main street. Sherman claims that Markow stabbed him with a penknife. According to the testimony in court Friday morning, the trouble between the two men originated in Ragovin's store where Markow, it is claimed, accused Sherman of being a bootlegger and a thief. There was considerable talk, and Markow, becoming more or less unruly, was put out of the store by Ragovin.

Sherman left a short time later and was about to enter his machine, parked across the street, when Markow, he claims, rushed up to him and struck him on the left shoulder with the penknife. Sherman claims, also, that Markow slashed a rear tire on his automobile.

Sherman made a complaint to the police and Markow was arrested. At police headquarters Sherman displayed a slight wound on his shoulder.

Markow denied that he used a weapon on Sherman and said that he merely attempted to strike him with his fists. Markow claimed that Sherman robbed him of some money and was continually antagonizing him.

Ragovin testified that he was in the rear of the store during the trouble between the two men and as a result said he did not witness the affair.

Judge Libby showed his disgust at the way the witness testified by ordering him arrested on the charge of perjury.

SPANISH GUITARIST GAVE MOST ENJOYABLE RECITAL

Andres Segovia, the Spanish guitarist, held an audience of over 600 at Slater hall Friday evening enraptured throughout his programme which made one of the most delightful evenings of the Slater hall musical course this season. The music lovers who filled the hall showed their deep appreciation at hearing a master on this instrument which is so little heard in recitals and the enthusiastic applause left no doubt that Segovia's talent had captivated his audience.

His programme opened with a group that comprised Sarabande (Handel), Three varie (Sor), Serenade (Joaquin Malatso) and Etude (Francisco Tarrega), the last named being an exquisite piece of musicianship and technique by the artist.

For the second group he gave a Bach selection, originally written for the lute, which was rendered with rare interpretive feeling and was followed by a beautifully played Menuet by Haydn.

The final group consisted of selections written for the guitar by Spanish composers including a Fandanguillo by Turina dedicated to Segovia, a dance by Granados and two compositions by Isaac Albeniz, Sevilla and Legenda, the whole tendered with masterly insight, beauty of tone and shading.

After taking four curtain calls, Segovia obligingly responded to the insistent applause by giving an added number, his second encore response of the evening.

GAVE FAREWELL PARTY FOR TELEPHONE OPERATOR

An enjoyable farewell party for Miss Mary Connelly of Boswell avenue, who is soon to leave for Nashua, N. H., to attend school, was given Wednesday evening at the rest room of the local telephone exchange. There were 35 present. The entertainment provided comprised of a vocal selection by Miss Helen Keefe and an exhibition of the varsity by Miss Helen Coughlin. During the evening Miss Connelly was presented a beautiful traveling bag on behalf of the local operators. Dainty refreshments were served by Misses Gladys Williamson and Eileen O'Neil. The party was arranged by Miss Dolly Enos assisted by Misses Helen Nicholson, Mary Tracy, Doris Fowler. Miss Connelly has been a telephone operator at the local exchange.

MISCELLANEOUS SHOWER GIVEN FOR MISS AGNES GAYESKI

At the home of Miss Bernice Chapman, No. 44 Greene avenue, Friday evening a miscellaneous shower was tendered Miss Agnes Gayeski of Yantic, a telephone operator at the local exchange, in honor of her approaching marriage to Joseph Beausoliel of this city. The program of entertainment, a feature of the evening, included piano selections by the Misses Spicer and Sussanne Hargreaves, in addition to a sketch, in which the Misses Billy Lambert and Freda Blinderman participated. The hostesses served delicious refreshments assisted by Mrs. William Leary, of Ware, Mass., Mrs. Thomas Murphy of Franklin, and Mrs. Arthur Chapman. The bride-to-be received a large assortment of handsome gifts. Forty attended.

FUNERALS

Timothy Coffey

At 2:30 o'clock Friday afternoon the funeral of Timothy Coffey was held at the parlors of Undertaker C. A. Gager, the service being conducted by Rev. Charles H. Ricketts, pastor of Greeneville Congregational church. Burial was in Yantic cemetery, friends acting as bearers, and Rev. Mr. Ricketts conducted the committal service. Friends were relatives were present and there were a number of beautiful floral tributes. Mr. Coffey died at Stratford

NEW FISHING AND HUNTING LICENSES ISSUED

Nearly 150 fishing and hunting licenses have been issued in Norwich this year. Applications for licenses recently received include:

Hunting licenses issued number 20, while there has been six fishing licenses sold to residents; six to non-residents or aliens, who are properly owners and four to non-residents, who are aliens or non-residents, but who own no property.

In addition to the names of those previously published, following is a list of those obtaining licenses:

Combination.

Frank Filligar, Occum; Charles Gardner, 33 13th street; John Saraski, Taftville; Joe Fraser, 290 Hamilton avenue; John Nagle, 188 West Town street; Alfred Poyerd, 760 Boswell avenue; Earl Way, 11 Mechanic street; Claude F. Robinson, 67 Maple street; Jessie J. Maine, 595 West Main street; Perlin W. Calkins, 100 Peck street; George Kinder, Taftville; Edward Krodell, Taftville; Chris Troeger, Taftville; E. D. Whitmarsh, 22 Mulberry street; Herman Boenig, Tafts; Edward Duprey, Taftville; Louis Ortman, 30 Orchard street; Ralph Gibbs, Yantic; Floyd H. Monroe, 12 Pukalius avenue; Kurt Seifert, 459 Hamilton avenue; F. S. Camp, 420 Washington street; Amos Russell, East Great Plain; William M. Baker, 31 Bliss place; George Kinder, Jr., Tafts station; Kenneth N. Fox, 10 Shetucket street; Paul H. Zahn, 109 Fourth street; Earl B. Whitlead, 122 Fourth street; John Jakubowski, 22 North street; Thomas Shea, 361 Central avenue; Adelard Gladue, Occum Adelard Gladue, Jr., Occum; Alfred Benoit, Taftville; Henry Robinson, Yantic; Benjamin T. Hall, Julian street; Stephen Shea, 361 Central avenue; William J. Kramer, 10 Ninth street; Luther Whaley, Norwich Town; George W. Dolbeare, 91 West Thames street; Grosvenor Ely, 410 Washington street; Francis H. Keeley, 23 Garfield avenue; Edward S. Beebe, R. F. D., No. 4, Norwich; Archibald Cochran, 28 Fountain street; Peter Sellas, 98 Cliff street; Wilfred Smith, Norwich Town; Fred H. Purvis, Laurel Hill road; George H. Kramer, 319 Central avenue; Frank A. Skinner, Scotland road; Thomas Baker, 55 Freeman avenue; Otis Hall, 40 River avenue; Dr. A. J. Sinay, 53 Spring Garden avenue; George Barlow, Taftville; Chester Brzelomiec, 71 Sixth street; Albert H. Dilworth, 46 Smith avenue; Ripple G. Morgan, 12 Rogers avenue; George W. Morrow, 38 13th street; Amos B. Wheeler, 20 Watrous avenue; Daniel Coughlin, 75 Spring street; Lester Hull, 45 Rogers avenue; Teofil Isostak, 32 White street; Fred W. Grenier, Yantic; Albert F. Murphy, 122 Harland road; Dr. J. J. Donohue, 122 Harland road; Alton Hall, 22 Durfey street; Albert Spittalatetti, 34 Happy street; Frank Rusillo, 132 School street; W. H. Jennings, 180 Laurel Hill avenue; Dewey Woodworth, Norwich Town; Fred Witchekowski, Norwich Town; Charles E. Brush, 242 Laurel Hill avenue; William F. Harvey, 353 West Thames street; Arthur R. Lamb, East Great Plain; Frank J. Erlbeck, Tafts station; Herman A. Karkutt, 17 Pratt street; Manuel Martin, Taftville; Gilfists, Martin, Taftville; William LaRochelle, 66 Meyers avenue; Walter Pendleton, 152 Palmer avenue; Henry C. Hensler, Plain Hill; Walter A. Karkutt, 16 Otrabando avenue; Arthur Godfrey, Taftville; C. Herbert Pierce, 107 Lafayette street; L. M. Young, 179 Broadway; Edward Isbicki, 56 Bushnell road; Ino Rondina, McKay street; Raymond Grady, 69 Union street; John B. Sebastian, 53 Sixth street; Edward Brophy, 88 Central avenue; Howard E. Eddins, 44 West Thames street; Pierre J. Theve, 3 Julian terrace; August Dupont, 835 Boswell avenue; George I. Shaw, 18 Bushnell road; Joseph E. Benac, Taftville.

HUNTING.

(Residents.)

Francis Nolan, R. F. D. No. 3, Norwich; Albert E. Airey, Taftville; Henry Hamilton, Yantic; John Wood, Taftville; Charles Grant, Taftville; Earl Semino, Taftville; Henry A. Tirrell, 297 Broadway; Carl H. Banker, Occum; Kirk H. Wilcox, R. F. D. No. 4, Norwich; Clarence Wydler, 98 High street; Oliver Paul, Taftville; William S. Lathrop, East Great Plain; Leo Paul, Taftville; David Wheeler, 46 Otrobando avenue; Oesari Conti, 587 West Main street; Serafino Fidell, 596 West Main street; John W. Haselden, 37 Mulberry street; Grover C. Burdick, 155 West Town street; William J. Marshall, 217 North Main street; Emil B. Sweet, Taftville; Frank Cillery, 29 Treadway avenue.

FISHING

Non-Resident and Aliens (Non-Property Owners)

Marsey Bashura, 218 West Main street; Edgar Archambeault, Taftville; Bennie Hmielewski, 34 High street; Andrew Houlick, 75 Fourth street.

FISHING

Non-Residents and Aliens (Property Owners)

John Kowacki, 62 Fourth street; Joseph Kozmacki, 155 Boswell avenue; Andrew Zawacki, 7 Tenth street; Peter Gwazdowski, 132 North Main street; Alex Pordurgiel, 53 Maple street; Victor Siboski, 131 Asylum street.

FISHING

(Residents.)

Gustave Hedler, Taftville; Herman H. Rosieue, 40 Oakridge street; Leroy Johnson, 10 Court street; George Durr, 7 Lathrop avenue; Henry Pukalius, 87 Smith avenue; Harold E. Lindberg, 358 West Thames street; Elton G. Odgers, Norwich Town; Benny Majeski, 27 Sherman street; Fred Zachae, 17 Pratt street; Emil Pukailus, 81 Smith avenue; Charles Wredwalkd, 28 Maple street; Carlisle Botham, 54 Hedge avenue; Alex Cahn, 229 Laurel Hill avenue; George Poirier, 190 West Main street; George J. Roessier, 63 Hickory street; Stanislas Benac, 21 Pratt avenue; Edwin A. Wigley, 2 Stanton avenue; Peter Rybakawicz, Taftville; Theodore Benac, Taftville; Tyler Gilbert, 42 Prospect street.

SPECIAL SUBJECTS FOR UNIVERSALIST MEN'S CLASS

Special subjects have been arranged for the coming three Sunday noon sessions of the men's class of the Church of the Good Shepherd, Universalist. The subjects for discussion are announced as follows:

Sunday, Jan. 20—"The Kellogg Peace Pact: What It Is and What It Is Not!" Sunday, Jan. 27—"A Great Evangelical Leader—John Bunyan and His Famous Book." Sunday, Feb. 3—"A Great Evangelical Leader—Dwight L. Moody and His Insistent Question, 'Are You a Christian?'"

WHIST AND PINOCHLE AFTER LODGE MEETING

Hugh H. Osgood lodge, No. 6920, I. O. O. F., M. U., held its regular meeting Friday evening in Steiner hall with Noble Grand Robert Schmidt presiding and followed the business session with an evening of whist and pinochle. Those to take the prizes in whist were Mrs. Hunt, Mrs. Prodell, Mrs. Leonard and Mr. Beetham. T. Fields and J. McCarthy. In pinochle the prizes went to Mrs. Hafner, Mrs. W. Scott, Mrs. G. Tailor and N. Conaty, W. Mallon and J. W. Mehrhoff.

STONINGTON TOWN MEETING ADJOURNS WITHOUT ACTION

(Special to The Bulletin.)

WESTERLY, R. I., Jan. 18.—A special town meeting held in Stonington town hall Friday night to vote on the sanctioning of Sunday afternoon and evening moving pictures in Pawcatuck, on the petition of Manager John B. Finlay and 426 others, adjourned without action. The meeting was held with only a four day notice, when the statute requirement is five days.

The point was raised by Dr. James H. Weeks, clerk of the meeting, before the call was read, but the adjournment vote put by Charles John Fribance, selectman, was declared lost on a voice vote. Attorney John F. Gallagher, for Mr. Finlay, presented a formal resolution for the adoption, but Clerk Weeks declared "If you vote tonight no court in the state will sustain it!" to which Mr. Gallagher replied that the selectmen had the authority to grant the petition exclusive of the action of this meeting. When Dr. Weeks said that the selectmen would refuse to grant the petition if the meeting voted it, by reason of an illegally held meeting, Attorney Gallagher retorted "They'll cross that bridge when they come to it! They haven't refused it yet!" On motion of Albert G. Martin the call for the meeting was read and Chairman Fribarce declared that the meeting had been called in good faith, as a legal meeting, by the selectmen, who were not informed on the point raised. Representative Stahle inquired if the selectmen would agree to act if the meeting voted regardless of the technicality and the moderator replied that they were not prepared to answer at this time.

Bourdon A. Babcock of Pawcatuck declared that the names on the petitions were secured in the state of Rhode Island, in Westerly, and moved that the meeting be postponed. The "No's" were largely in the majority on the voice vote. Mr. Gallagher said they were qualified Connecticut electors, and on his presentation of the favoring resolution the "Yes" votes predominated, but Chairman Fribance declared in fairness to all the selectmen he would declare the meeting adjourned, to permit another meeting to be called with the legal five day notice requirement met. There was an attendance of about 200.

LEBANON WOMEN VOTERS HOLD INTERESTING MEETING

The Lebanon League of Women Voters held a very interesting meeting at the Lebanon high school Wednesday evening.

The program opened with a piano duet by Mrs. Fred Burgess, and Mrs. William Pultz. Mr. Larcomb, supervisor of Lebanon schools then spoke. His subject was "Assets and Liabilities of the Typical Lebanon School Child." He said he was very glad to talk to the Lebanon league, who by their help had saved one Lebanon school child from becoming blind. Most of the children in the Lebanon schools are of foreign parentage, and Mr. Larcomb said the tsome of the characteristics of these children were assets, and some liabilities.

Mrs. George MacDonald spoke a few words for the league hoping that they might become of some help to Lebanon schools and school children in the future.

RADIO PROGRAMS

Saturday, Jaan, 19

434 M.—WEAF—690 Kc.

6:45 a. m.—Health exercises.
8:00 a. m.—Musical menagerie.
8:15 a. m.—Morning devotions.
8:20 a. m.—Cheerio.
8:30 a. m.—Cheerio.
8:50 a. m.—Parnassus Trio.
9:00 a. m.—Studio program.
9:15 a. m.—Merker's Orchestra.
9:30 a. m.—U. S. Army Band.
10:30 a. m.—La Salle String Quartet.
11:00 a. m.—Parnassus Trio.
11:15 a. m.—Household Institute.
12:00 m.—Parnassus Trio.
12:20—Waldorf-Astoria Orchestra.
1:45—Foreign Policy Association Luncheon, Hotel Astor.
3:30—Marionettes.
4:30—Clover Club Trio
5:45—To be announced.
5:00—St Regis Dance Orchestra
6:30—Jolly Bill and Jane.
6:55—Summary of programs
8:00—Waldorf-Astoria music.
8:30—White House dinner music.
7:00—Spitalny's Dance Orchestra.
7:30—Romance Isle, sketch.
8:00—National Orchestra, directed by Walter Damrosch.
9:00—Lew White organ recital.
9:30—Mildred Hunt with Marimba Orchestra.
10:00—Lucky Strike Dance Orchestra.
11:00—Howard time.
11:01—Ponce Sisters, songs
11:15—Pollack's Orchestra.

422 M.—WOR—710 Kc

5:15—WOR studio tea.
6:15—Newscasting.
6:20—Messner Brothers.
7:00—Time; Commodore Orchestra.
7:00

FARLEY NAMED AS TRUSTEE OF MULDOON-TUNNEY TROPHY

NEW YORK, Jan. 18—(AP)— James A. Farley, chairman of the New York State Athletic commission, was named today to fill the vacancy left among the trustees of the Muldoon-Tunney Trophy, symbol of the world's heavyweight championship, by the death of Tex Rickard.

With Herbert Bayard Swope as spokesman for Bernard Gimbel, former Judge Jeremiah P. Mahoney, and John M. Bowman, other members of the commission in charge of the $10,000 trophy, the trustees announced their plans for the naming of a new champion, determined the former champions whose names will be inscribed on the emblem, and passed resolutions of regret at the death of Rickard.

The axiom that a "championship may never be awarded but must always be won" will guide the trustees in the naming of a champion to succeed the retired Gene Tunney, Swope said. The former champion and William Muldoon, 83-year-old "solid man" of boxing, established the trophy when Tunney retired from the ring last summer.

The trustees showed no inclination to accept Jack Dempsey as the champion in view of Tunney's retirement and his knockout of Jack Sharkey, a move suggested unofficially some time ago by Muldoon. Instead the trustees decided that there is no champion at present and will be none as far as they are concerned until some figure is generally recognized by the public as the new titleholder.

The trustees will suggest no bouts or elimination tournaments, Swope said, and will have no official standing in the boxing world nor connection with any athletic commission. Rather the trustees hope that all boxing boards throughout the country, because of the prominence of the donors and the desire of the committee to act merely as steward of the public, will aid them in deciding upon a new champion. The "widest receptivity" will be given suggestions of all boxing writers and authorities, Swope said.

The trophy, which will stand over six feet high, will be placed in the lobby of Madison Square Garden and will not come into the possession of any boxer. The names of the past eight champions will be inscribed on the base. In order they are John L. Sullivan, James J. Corbett, Robert Fitzsimmons, James J. Jeffries, John Johnson, Jess Willard, Jack Dempsey, and Gene Tunney. The trustees did not recognize Tommy Burns, who claimed the title after Jeffries retired, as champion.

As soon as possible, Swope said, a dinner will be arranged in Madison Square Garden where the trophy will be unveiled. Six of the titleholders named will be present, he said, while the two who have died, Sullivan and Fitzsimmons, will be represented by Muldoon and Robert Fitzsimmons Jr., respectively.

PUTNAM GOES INTO SECOND PLACE BEATING STONINGTON

(Special to The Bulletin)

STONINGTON, Jan. 18—By nosing out the local high school team by a two-point margin, 44 to 42, here tonight the Putnam high quintet went into second place in the Eastern Connecticut-Western Rhode Island Interscholastic circuit. The game was one of those affairs where interest was maintained until the final whistle as the outcome of the game was uncertain throughout. Battling on practically even terms for the entire four quarters the visitors managed to hang to their two point margin until the end. This victory for Putnam makes the standing in the league read:

	W.	L.	Pct.
Chapman Tech	1	0	1.000
Putnam	2	1	.667
Windham	1	1	.500
Norwich Academy	0	1	.000
Stonington	0	1	.000

KOZIOL BEATS SALEK IN FURIOUS BATTLE

PROVIDENCE, Jan. 18—(AP)—Al Koziol, of Norwich, state amateur lightweight boxing champion who won the final of the open class in the Boston international tourney last Monday, defeated Pete Salek, of Lowell, in a furious three round bout at the amateur boxing show here tonight.

112 pounds, Arthur Fadeau, Cambridge, beat Charles Hickey, Hudson, technical knockout, 1 round.

118 pounds, Albion Holden, Pawtucket, won from Steven Salek, Lowell, technical knockout, 2 rounds.

126, Francis Carter, Worcester, won by default from Henry Clark, Marlboro.

135, Al Koziol, Norwich, knocked out Eddy Kieloczek, Chicopee, 1 round.

147, William Cutner, Providence college, knocked out Joseph Venuti, Boston, 1 round.

156, Euclid Fisette, Woonsocket, beat Elmo Nyholm, Maynard, decision.

Heavyweight, John Moulton, Roxbury, defeated Eric Ostrand, Springfield, technical knockout, 3 rounds.

Bats Kayees Rivers

ST. LOUIS, Jan. 18—(AP)—Benny Bass of Philadelphia, former featherweight champion, knocked out Joey Rivers of Kansas City in the second round of a 10-round bout here tonight. Bass weighed 127 1-2; Rivers 126 1-2.

AGGIES INVADE DOMAIN OF MASS. AGGIES TODAY

(Special to The Bulletin)

STORRS, Jan. 18 —Two Connecticut Aggie athletic teams will entrain for the camp of the Massachusetts Agricultural college where they will meet the Bay staters in basketball and hockey, tomorrow afternoon. The meeting will mark the first arrival of any Connecticut team on the field of any sport at Amherst since the last advent in the fall of 1926 when a Nutmeg eleven defeated the football machine there. Since then a breach lasting for two years ensued which was broken this winter after the athletic officials of both colleges decided on a basketball and hockey contest.

The fast moving Aggie quintet will play the Bay state five in the evening following the hockey tilt on the Amherst rink. The latter event will be the second between the two colleges since Mass. Aggies played the Nutmeggers at Storrs recently and won by a 6-0 score. The basketball tilt will be the third for the Aggies in four days which included Tufts and Maine. The latter contest is to be staged here this evening for which Coach Alexander has not given the squad any preparation. The game tomorrow evening at Amherst will also have no pre-contest drilling. The Blue and White had only one day for practice all week for the trio of games. On Monday Coach Alexander gave the men a day of rest and on Tuesday the charges were sent through a hard practice session. The following evening the Aggies engaged Tufts and won by two points at Medford.

Coach Alexander will take two full quintets on the trip and if there are no accidents this evening in the Maine contest, it is very probable that he will start the first string quintet. The starting five will consist of Ray Ryan and Eugene Lamoureux, forwards, Chubbuck, center, and Duffy and Osterling, guards. In reserve Coach Alexander will have Darrow and Glennon, forwards; Matzkin, center; and Flydal and Dall, guards.

The hockey contest for the Aggies will be the fourth on the first schedule ever played in the ice sport. The Blue and White were defeated twice and ended one game in a 2-2 deadlock after playing out three five minute overtime periods. The latest defeat was at the hands of the crack New Hampshire university sextet by the score of 8-1. Coach Dole will take a squad of eleven men on the trip. The starting sextet will include Brown, goal; Hawkins and Captain Knaut, defense; Bauman, center; and Christen and Murphey, wing. The substitutes on hand will be Sasso, Mullane, Passelinsky, Moore, and Rhody.

ACADEMY BASKETBALL SCHEDULE CHANGED

The following is the Academy basketball schedule revised to date:

Jan. 19, Torrington at Torrington; *Tuesday, Jan. 22, Chapman Tech at New London; Friday, Jan. 25, Rockville at Norwich; Saturday, Jan. 26, Pratt High at Essex; Friday, Feb. 1, Deep River at Norwich; Saturday, Feb. 2, Gilbert High of Winsted at Norwich; Wednesday, Feb 6, Collegiate Prep at New Haven; *Friday, Feb. 8, Chapman Tech at Norwich; *Tuesday, Feb. 12, Windham at Norwich; Friday, Feb. 15, Torrington at Norwich; *Saturday, Feb. 16, Stonington at Norwich; *Monday, Feb. 18, Putnam at Norwich; Friday, Feb. 22, Gilbert High at Winsted; (Saturday, Feb. 26, Friday, March 1, Saturday, March 2 or Tuesday, March 5, series of three games with Y Seniors, all at Norwich); *Wednesday, March 6, Windham at Willimantic; *Friday, March 8, Stonington at Stonington.

*—Conference games.

CONN. AGGIES WIN EASILY FROM MAINE

STORRS, Jan. 18—(AP)—Though every member of the second string team substituted at one time or another for varsity men, the Connecticut Aggies were able to swamp the Maine university basketball quintet by a 29-22 score tonight.

The hard playing Nutmeggers put Sylvester, Maine center, out of the game with a fractured ankle in the last five minutes of the second half.

Chubbuck, Aggie center, again demonstrated his scoring prowess by making a total of 13 points, but Maine's right forward, Herbert, was behind him by only two points.

Throughout the entire contest, Maine was forced to use long shots because of the strong Nutmeg defense. Coach Alexander used the Aggie second string quintet to save the varsity for its game with the Massachusetts Aggies at Amherst tomorrow night. At the end of the first half, the score stood 17 to 6, favor Nutmeg.

Dartmouth-Hebron Tilt Off

HANOVER, N. H., Jan. 18—(AP)—The Dartmouth freshman-Hebron hockey game, scheduled to be played here this afternoon, was called off when a temperature of 50 degrees melted the ice on the Green's outdoor rink. The Maine prep sextet decided to remain in Hanover overnight and play the game tomorrow, weather permitting.

THIS DATE IN SPORTS

(From The Bulletin Files)

JANUARY 19

25 Years Ago

Norwich and Willimantic are fighting it out for the second half championship race in the Eastern Connecticut league with the odds favoring Norwich. New London, winner of the first half, is last this time. Mystic beats Danielson, 12 to 6. Providence likely to replace Washington in American baseball league. New London Whalers expect to have strong baseball team in Connecticut league.

10 Years Ago

(Fell on Sunday)

5 Years Ago

Harry Greb retains his middleweight title in bout with Johnny Wilson, of Boston, former title-holder, at New York. He received the judge's decision in a 15-round bout at Madison Square Garden. Pitchers of Phillies to report Feb. 24. George Falconer, professional at Norwich Golf club, has winter school at Disco building.

1 Year Ago

John M. Chapman, veteran bike racing impresario, becomes Tex Rickard's right hand man at Madison Square Garden. Plainfield Pros take measure of Jim Thorpe's Famous Indians, 45 to 39. Stevens may succeed Jones at Yale footba coach. Aubrey Brown leads Taftville Crescents in scoring with 51 points, Normandin second with 41.

NURMI STARTS HIS FIRST RACE AT BROOKLYN TONIGHT

NEW YORK, Jan. 18—(AP)— Paavo Nurmi will make the first start of his second American invasion in a 3,000-yard invitation race at the Brooklyn college track and field games at the Thirteenth Regiment armory in Brooklyn tmorrow night.

Although nearly four years older than when he last raced here, Nurmi has shown in daily workouts since his arrival from Finland a month ago that at least at distances longer than a mile he still retains most of his old speed. A field consisting of Ove Anderson, a point winner for Finland in the Olympics; Gus Moore, national cross country champion; Joe Hagen of Columbia university and Irving Totten, former Union college runner, will provide the opposition and Nurmi will be clocked at various points in his run over the 3,000-yard route, a freak distance of his own choosing.

In 1925 he broke the world's indoor mile record at Buffalo with a mark of 4:12.

Besides Nurmi's debut the Brooklyn college meet offers a high class sprint series including Karl Wildermuth and Bob McAllister; a special 440 with Oliver Proudlock, Bernard McCafferty and Cecil Cooke among the entrants; two college relay events and a featured thousand-yard race in which Phil Edwards will make his first appearance of the season against such stars as Harold Cutbill and Sam Martin.

BALTIC INDS. WIN FROM U. S. FINISHERS.

The Baltic Independents won an easy victory 36 to 27 over the U. S. Finishing five of Norwich at the Baltic gym on Friday evening. The Independents took the lead in the first quarter, lost it again, and then went out in front never to be headed during the remainder of the contest. Viau and Wilcox starred for Baltic while Archibald was high scorer for the Finishers. The summary:

Baltic Independents

	G.	F.	Pts.
Wilcox, rf	4	1	9
Depot, lf	2	0	4
Viau, c	7	1	15
Ridgeway, c	1	0	2
Blanchette, lg	1	0	2
Rood, rg	1	0	2
Robitaille, lf	1	0	2
	17	2	36

U. S. Finishing

	G.	F.	Pts.
Archibald, lf	4	1	9
Dombrowski, rf	3	0	6
Finn, c	3	0	6
Dugas, lg	3	0	6
Long, rg	0	0	0
	13	1	27

Score at half time: Baltic 14, Norwich 14.

Referee Duhaime.

BRICE BEATS CHASE IN MIAMI FINALS

MIAMI, Fla., Jan. 18—(AP)—Harcourt Brice, of Miami, see-sawed his way to a one-up victory over Lee Chase, of Buffalo, and trophy championship in the Miami mid-winter amateur golf tournament here today.

The finalists, playing at the Miami Country club, kept within reach of each other during the 18-hole morning round. In the afternoon, however, first one and then the other playing in brilliant fashion.

Brice launched a determined assault that gave him a lead of five up on the outgoing nine of the afternoon round. On the return trip they halved the first three holes but Chase rallied to gain the 31st, 32nd and 33rd. They halved the 34th, and Chase took the 35th only to lose the match when he got no better than a half on the last hole.

CANZONERI KNOCKS OUT SANTIAGO IN THE FIFTH

CHICAGO, Jan. 18—(AP)—Tony Canzoneri of New York, former world's featherweight champion, knocked out the sensational young Cuban, Armando Santiago, conqueror of Joey Sangor, in the first round of a savagely fought battle in the Coliseum tonight.

Canzoneri, floored in the first round for a count of seven, came back in the second to batter the Cuban warrior into a state of helplessness. He won the second, third and fourth rounds by sharp scoring with lefts and short right crosses and in the fifth floored Santiago for a count of six with a series of left hooks before knocking him completely out with left and right to the stomach.

HANN WINS FIRST MATCH AT BILLIARDS

NEW YORK, Jan. 18—(AP)—Joseph Johann won his first match of the National amateur class B 18.2 billiard tournament there tonight, defeating Jerome Strauss, 200 to 167. The match went 44 innings. Johann had a high run of 27 against 23 for his opponent.

Johanna was beaten twice in the tournament before tonight's victory. Strauss has record of three defents and one victory, an upset of the defending champion, David Weiner, last night.

Williams Swimmers vs. N. Y. U.

WILLIAMSTOWN, Mass., Jan. 18—(AP)—The Williams college swimming team will oppose New York university here tomorrow in the first home meet of the season for the royal purple. Burg, star in the 440 yard event, will be out of the Williams lineup with an injured knee but the rest of the team is intact. This will also mark the opening of the season for the New York university mermen.

ACADEMY BEATS PROVIDENCE FIVE IN CLOSE GAME BY TWO POINTS

The Academy scored a close victory over Bryant-Stratton Business college five of Providence Friday night at the Y gym, 20 to 18 in a stubbornly fought contest. The result was in doubt all the way and the final whistle found the Providence team advancing on the Wildcat basket for the probable tying points. Ten seconds previous the visitors had closed the gap to within two points on a long basket. A fairly good crowd attended.

Defensive play featured the work of both teams. Bryant-Stratton used long shots to score most of their points while the Academy tallied the majority of theirs on tosses rather close by. Fat Stevens led the Academy in scoring with nine points, while Mercier of the visitors scored the same number.

Academy Leads at Half.

The first half ended, 8 to 6, in the Academy's favor. The Wildcats had spurted in the second quarter to gain the lead. At the resumption of play the Providence team spurted a trifle and outplayed the Red and White in the third quarter, gaining the lead at 10 to 8 at its conclusion.

It wasn't long after the final quarter opened however, before the Academy knotted the count. A toss from the side of the court by "Gink" Barber that went through clean turned the trick. Bryant-Stratton went ahead again on a field goal by Mercier only to have Barber again tie the score at 12-all. Stevens threw one in that made it 14-12 and Mercier droped in a foul it 14-13. Capt. LaCroix, however, scored with a neat floor basket, pushing the score up to 16-13 and Dickerman made it 18 and then 20.

Baskets by Feinsberg and Mercier and a foul by Mercier completed Providence's scoring, their last basket coming just before the game ended. In fact, the teams had just lined up at the next tapoff when the game ended.

N. F. A. Slightly Improved.

The Academy showed improvement over its other two games this season but still there is plenty to do. The locals showed a tendency to drop passes and to pass probably a bit too much. However, once the players became accustomed to one another, the Red and White should be ably represented. To date the team has won two and lost one game.

In the preliminary the Y Emps had little trouble with the Willimantic Trade school five, winning, 21 to 5. Murphy led the locals in scoring with five field goals. Willimantic could get but one basket from the floor through the local defense. Summaries:

Y Emps

	G	F	Pts
Ruissila, lf	1	1	3
Bouque, lf	0	0	0
Rizzuto, lf	2	0	4
Murphy, rf	5	0	12
Sheridan, c	1	1	3
Seraphin, lg, rg	0	0	0
Ayres, lg	0	0	0
Dierman, rg	0	0	0
Nadelson, rg	1	0	2
Totals	10	1	21

Willimantic Trade

Hall, lf	1	1	3
DeCicco, lf	0	0	0
Tirone, rf	0	0	0
Shea, c	0	2	2
Tubbs, lg	0	0	0
Gates, rg	0	0	0
Robarge, rg	0	0	0
Monty, rg	0	0	0
Totals	1	3	5

Referee, Lynch. Score at half time, Emps 21, Willimantic 0. Time 8 minute quarters.

N. F. A.

Stevens, lf	4	1	9
Fagan, rf	0	1	1
Cote, rf	0	0	0
Dickerman, c	2	0	4
LaCroix, lg	1	0	2
Barber, rg	2	0	4
Totals	9	2	20

Bryant-Stratton

Feinsberg, lf	1	0	2
Gallup, rf	1	0	2
Walker, rf	1	0	2
Cook, c	0	1	1
Mercier, c	3	3	9
Hopkins, lg	0	0	0
Demergian, rg	1	0	2
Totals	7	4	18

Referee Demerest. Score at half time, N. F. A. 8, Bryant-Stratton 6. Time 8 minute quarters.

At Torrington Tonight.

Tonight the Academy meets one of the leading high school fives in the state in Torrington High, the game to be played at Torrington. Torrington yearly produces great court teams and this season is no exception. The last basketball meeting of the Wildcats with Torrington was in 1927, the first season of basketball at the local school. Torrington won decisively that time. Torrington in other sports is unusually easy for the locals. A large crowd of students plan to make the trip tonight.

LANDS AND GRIMM TAKE LEAD IN SIX-DAY RACE

NEW YORK, Jan. 18—(AP)—Stealing a lap during the evening sprints, the team of Dave Lands and Willie Grimm tonight went into undisputed possession of the lead in New York's 46th International six day bicycle race in the Kingsbridge armory.

At 10 a. m. 119th hour of the grind, the Grimm-Lands combination had covered 2015 miles, eight laps. Five teams were tied for runner-up position.

Grimm and Lands made their unexpected dash while the ninth sprint of the evening was on. They caught the field flatfooted and maintained their advantage against every rival thrust.

MRS. JONES TO PLAY IN EDGEWATER GOLF FINALS

EDGEWATER PARK, Miss., Jan. 18—(AP)—Mrs. Melvin Jones, Chicago, former western champion, and Miss Marion Turpie, New Orleans, southern champion, today advanced to the championship finals to be played tomorrow in the Pan-American woman amateur golf tournament. Mrs. Jones defeated Mrs. Dorothy Campbell Hurd, international star, 4 and 3, and Miss Turpie defeated Mrs. John Arends, of Evanston, Ill., 6 and 4, in the semi-finals.

LARGE FIELD OF WOMEN FOR NAT. SQUASH TITLE

BOSTON, Jan. 18—(AP)— Sixty-four women, from four squash centers, were entered in the first women's national squash racquets championships, which opens here Monday at the Harvard club, today, when the seedings were made.

Sixteen players were seeded, the 1928 results having been used largely as a guide for the scattering of the stars. The seeded list contained eight Boston women and eight from Philadelphia, Greenwich, Conn., and Ardsley-on-Hudson, N. Y.

BASKIN WILL BE IN MILLROSE A. A. HIGH HURDLES

NEW YORK, Jan. 1—(AP)—An international field headed by the national indoor high hurdling champion, Weems Baskin, was assured today for the sixty yard hurdle event in the Millrose A. A. games at Madison Square Garden the evening of February 9.

Among the half dozen already listed to start is Erick Kjellstrom, Swedish Olympic hurdler who now is training at Washington. In addition to the long striding southerner, Baskin, the home bred talent includes John Collier, lanky star from Brown university; Earl MacDonald, formerly of Holy Cross and now with the New York A. C.; Sol Furth, stocky all-round competitor from New York university; and Dougherty, of Williams college.

GREENLEAF INCREASES HIS LEAD OVER SEABACK

NEW YORK, Jan. 18—(AP)—Ralph Greenleaf lengthened his lead today in his 1500 point pocket billiard match with Charles Seaback although the two blocks were divided. The two point score now stands: Greenleaf, 1262; Seaback 1024. Two blocks tomorrow complete the match.

Seaback took the afternoon block today, 141 to 134 in 12 innings. His high run was 42; Greenleaf's 39.

Greenleaf came back tonight to crush his rival under a 128 to 39 count in seven innings. He had one run of 71. Seaback's best effort of a bad evening was a cluster of 14.

SOCCER LEAGUE GAME AT J. B. MARTIN GROUND SUNDAY

The Velvetmen have another home game scheduled for Sunday afternoon. They meet the fast traveling Cottrell F. C. of Westerly, R. I., in a game that should be full of excitement. These teams are evenly matched having met twice this season and each having a game to their credit. The Westerly boys are coming to Taftville with a strong lineup being determined to garner the two points.

The J. B's. management have decided to re-arrange their team after being defeated last Sunday by Bradford. The lineup will be chosen before game time.

Referee will be Fred Knowles and the kick-off will be at 2:15.

MISSES SEARS AND WATERMAN TO BATTLE FOR SQUAD TITLE

BOSTON, Jan. 18 — (AP) — Miss Eleanora Sears, defending her title as the women's Massachusetts squash rackets champion, defeated Mrs. George W. Wightman, of Brookline, three games to one here today in a semi-final match at the Harvard club.

Miss Louise Waterman, of Boston, conquered Mrs. Lothrop Wightington, of Boston, in the other semi-final match and will oppose Miss Sears in tomorrow's title round.

STRIBLING SCORES KAYO OVER ANOTHER PUSH-OVER

NORFOLK, Va., Jan. 18—(AP)—Young Stribling, of Macon, Georgia, knocked out Art Mayal, of Chicago here tonight in the third round of what was scheduled to have been a ten-round battle.

The fight was so uninteresting as to cause spectators to begin leaving their seats before the end of the second round. Malay, dazed by a straight left delivered in the first few seconds of the fighting did not strike Stribling even one effective blow.

All Stars Beat Rangers

The Norwich All Stars won a rough game of roller polo from the Rangers Friday evening at the Olympic rink, the score being 5 to 1. The game proved to be the liviest played this season, the large crowd thoroughly enjoying it. A return game is scheduled for next Monday night between the same teams. The lineups:

All Stars — Cooke lr, Falcone 2r, Quinn c, Savage hb, Starr g.

Rangers — C. Wilson lr, Brooks 2r, Pavey c, Lee hb, Jules g.

Goals—Quinn 3, Cooke 2, Brooks 1.

Navy Star Operated On

ANNAPOLIS, Md., Jan. 18 —(AP)— Edward J. Burke, captain of the Naval academy football team, and choice of experts for all-American honors, was operated on today for chronic appendicitis, with which he had suffered throughout the 1928 football season.

A report from the Naval academy hospital after the operation said it was successful and that the football star was recovering nicely.

Paul Beats Genaro

BUFFALO, N. Y., Jan. 18—(AP)— Tommy Paul, youthful Buffalo bantam, tonight defeated Frankie Genaro, recognized by the N. B. A. as flyweight champion, in a six round bout. Paul weighed 118 1-2; Genaro 115.

High School Basketball

Wallingford, 24; Milford 9.
Meriden, 16; East Hartford 11.
Wilby, 23; Gilbert, 20.
Putnam, 44; Stonington, 42.
Academy, 20; Bryant-Stratton, 18.

Young Dempsey and Fuente Draw

ERIE, Pa., Jan. 18—(AP)—Young Jack Dempsey, Conneaut, Pa., fighter, and Tony Fuente, New York, drew in a ten-round bout here tonight. Joey Gainer, Syracuse, N. Y., and Chet Thomas, Boston, drew in six rounds.

LOMSKI TAKES TOUGH BATTLE FROM BRADDOCK

NEW YORK, Jan. 18—(AP)—Leo Lomski, slashing light-heavyweight from Aberdeen, Washington, battered out a decision over James J. Braddock, of Jersey City, tonight in the ten-round feature match of a stirring card. Braddock, who recently jumped into fame by knocking out Tuffy Griffiths and fracturing Pete Latzo's jaw, scaled 172 pounds, Lomski 172 1-2.

Lomski won by forcing the battle every inch of the way although he was battered considerably and staggered frequently along the route. Jimmy unleashed a right in the third round that slashed a deep gash in Lomski's left eyebrow. In each round thereafter, Braddock kept a trickle of blood coursing down the westerner's cheek. There were no knockdowns.

By continually keeping the jump on the easterner, and dropping into close quarters with left hooks to the body, Lomski avoided severe punishment from Braddock's crushing right hand. James J. was loath to lead at all times, never forced the milling, and failed to take advantage of the occasional right smashes that dizzied the coast boy.

The judges failed to agree in their verdict, one voting the match a draw, while the other and Referee Arthur Donavon gave the match to Lomski. A consensus of ringside opinion conceded Lomski six rounds, Braddock three with one even.

The Jersey youngster measured Lomski repeatedly in the first and third sessions with the same powerful right hand thrusts that finished Latzo and Griffiths. He laid back constantly, waiting for further openings as the bout went on, but Lomski refused to fall into the trap.

Despite height and reach handicaps, Leo kept a busy left hand in Braddock's face and set the pace by jumping to close quarters with short left hooks to the head and body. Braddock was rarely able to untangle his right hand from Leo's port side long enough to shoot cleanly for the head or ribs.

The action was warm in every round but despite Braddock's heavy hitting neither ever was in danger of going to the floor. Lomski gathered strength in the closing sessions while Braddock appeared to weaken. Jimmy saved most of his punches for the ninth and tenth sessions when he slugged on close to even terms with the westerner.

The Preliminaries

Babe McGorgary, Oklahoma light-heavyweight, won a decision over Ray Still, of Los Angeles, in a bruising ten-round bout. McGorgary, with a 13 1-2 pound advantage, clinched the victory by flooring Still for a count of two in the last few seconds of the match. McGorgary weighed 170 1-2.

Ben Jeby, New York middleweight, knocked out Cecil Harper, of Aberdeen, Washington, in 55 seconds of the third round of a battle that kept the capacity crowd of 19,000 in an uproar. Harper, who was knocked down twice for counts of nine in the second round, dropped Jeby for eight after getting up, and finally went down twice and out in the third. Jeby weighed 150, Harper 153 1-2.

Eddie Herbst, of New York, defeated Joe Harris, of Bayonne, N. J., in a four-round match. Herbst scaled 163, Harris three pounds less.

In a ten-round semi-final, Charley Belanger, Canadian light-heavyweight, knocked out Nando Tassi, of Italy, in the fourth round. Belanger flattened the Italian with one right to the body in one minute, 40 seconds, of the round. There were no previous knockdowns and the battling was rough but fairly even until the Canadian flashed his finishing punch. Belanger weighed 177 1-2, Tassi 180.

Canzoneri weighed 129 pounds and Santiago 128.

Eddie Shea, Chicago, challenger for the featherweight title, stopped Lou Bloom, of Columbus, Ohio, in the fifth round of a ten-round bout.

Sammy Dorfman, of New York, weighing 130 pounds, easily defeated Mike Dundee, of Rock Island, Ill., in ten rounds. Dundee weighed 131.

LEWIS WINS HARD MATCH FROM CLINSTOCK

PHILADELPHIA, Jan. 18—(AP)— Ed, "Strangler" Lewis, former heavyweight wrestling champion, tonight threw Jim Clinstock, Sioux Falls Indian, in one hour, 30 minutes and 20 seconds with his famous headlock. It was the "Strangler's" first match since he lost the title to Gus Sonnenberg in Boston two weeks ago.

Clinstock fell when victory appeared within his grasp. Shortly before the end, the Indian hurled Lewis to the mat twice with scissors hold, but the latter wrested himself free and a moment late pinned Clinstock's shoulders to the mat. Lewis scaled 230 and Clinstock 224.

RHODODENDRON PLANT IS REAL THERMOMETER

NEW YORK—(AP)—When the leaves of the rhododendron drop it is time to put alcohol in the radiator; and should they roll up like balls, look out for a snap that will freeze the water pipes.

As a weather indicator, says Edmund H. Fulling of the New York Botanical Garden, a rhododendron bush is almost as useful as a thermometer, and sometimes easier to see.

Thirst is the botanical explanation for the action of the leaves of this shrub. As the temperature drops below 40 they curl and when it hits zero hang straight downward on their hinges and roll up tight; because the drooping and the curling assist in preventing evaporation of their moisture.

Pays $10,000 For Cow.

REGINA, Sask.— (AP) —Producer of 26,396 pounds of milk with 1,080 pounds of butterfat in 305 days, the Holstein Friesian cow "Canary Korndyke Alcartra," owned by Ben H. Thompson of Boharm, Sask., and world champion in her class as a butterfat producer, has been purchased by the Saskatchewan government department of agriculture for $10,000.

ECHOES FROM THE LODGE ROOMS

PATRONS OF HUSBANDRY

At the last regular meeting of Norwich grange, No. 172, held in Steiner hall, the overseer, Mrs. Althea Brown, presided in the absence of A. W. Lillibridge, worthy master, and after a short business meeting the lecturer's programme was carried out under the direction of Miss Nellie Howie. It opened with a song by the grange and a roll call on "Which part of the Bulletin do you like best?" This brought many responses and created quite an amusing time. Then followed a reading, My Son, by Mrs. Anna Woods, paper, Developing the Fraternal Spirit, Miss Belle Rathbone, piano solo, with encore, by Dwight Richardson, reading John E. Fanning, game contest by the grange, and readings by Mrs. John E. Fanning that were humorous and much enjoyed. A song by the entire grange concluded the pleasing programme.

The next meeting will be Jan. 22 when a supper will be served by Division E at 6:30 after which the installation of officers for 1929 will take place.

Members of Norwich grange who attended the Connecticut grange conference at Bridgeport this month included Mrs. Ida Richardson, of the state executive committee, Mrs. Maude Bliss, Pomona lecturer, Albert W. Lillibridge, master of Norwich grange, Elizabeth W. Murray, lecturer of Norwich grange, Mrs. Amy Coles, Hattie Woodmansee and Clara Storey. The sixth degree was conferred on a class of about 150 in a very beautiful ceremony.

KNIGHTS OF PYTHIAS

Wauregan lodge, No. 6, is to have a specially interesting evening for the membership at its meeting Monday at the Buckingham Memorial as officers are to be installed by District Deputy Z. S. Snyder of Mystic and Past Grand Chancellor Thomas Troland of New London has been invited to the meeting.

An entertainment is to be enjoyed after the meeting and a buffet lunch will be served. Ed Connelly, Nick Spelman and M. J. Farrell, with the Radio orchestra are to be the entertainers.

DAUGHTERS OF AMERICA

The regular meeting of Lady Buckingham Council, No. 14, was held at Odd Fellows' hall Thursday evening. The meeting was called to order at 8 o'clock by Councilor Mrs. Rodgers. There was a candidate installed by the degree team. The contest supper will be held next meeting night, Feb. 7, at 6:30, of which Mrs. Wheeler is in charge.

ODD LADIES, M. U.

The regular meeting of Victory lodge No. 4, was held in Steiner hall Thursday evening with Noble Grand Elizabeth Houghton, Sr., presiding. The social committee appointed to serve for the ensuing term is Mrs. John Wood, Mrs. Wm. Cocker, Mrs. Wm. Partridge, Mrs. Wm. Mather, Mrs. Robert Mayor and Mrs. Fred Ince. After the regular business routine a social hour was enjoyed.

The monthly meeting of Triple Link, Past Grands, was held at the home of the president, Mrs. Fred Ince, Taftville. After the transaction of business refreshments were served by the hostess. It was decided to hold the next meeting at the home of Mrs. John Wood.

DAUGHTERS OF VETERANS

The regular meeting of Clara Barton Tent No. 7, was held at the Buckingham Memorial Tuesday evening. After a short business meeting, the new officers for 1929 were installed. The national president, Miss Hazel L. Riley, Groton, installed them, assisted by Department Guide Gladys M. Newbury and other department officers as color bearers. The following were installed:

President, Miss Florence Hoffman; senior vice, Mrs. Elizabeth Bogue; junior vice, Mrs. Helena M. T. Church; chaplain, Mrs Lillian E. Whiting; treasurer, Mrs. Lilian E. Brewster; first council, Mrs. Lilian Newbury; second council, Mrs. Annie B. Turner; third council, Mrs. Lucy MacDougal; patriotic instructor, Mrs. Jennie Newbury; secretary, Mrs. D. Louise Atterbury; guide, Mrs. Alice Brayman; press correspondent, Mrs. Alice C. Brinkmann; musician, Miss Elna M. Doty; guard, Miss Lola B. Roath; assistant guard, Mrs. Bessie Thompson; color bearer No. 1, Miss Marie L. Atterbury; color bearer No 2, Miss Dorothy A. Brinkmann; color bearer No. 3, Miss Lucy Gray MacDougal; color bearer No. 4, Miss Florence Tilly.

The president, in behalf of the Tent, presented a $5 gold piece to the national president, Miss Riley in appreciation of her services and the honor of her presence in the tent room.

Gold pieces were also given to Treasurer Mrs. Lillian E. Brewster, Musician Miss Elna M. Doty and Secretary Miss Gladys M. Newbury.

The retiring president, Mrs. Lillian Newbury was presented with the past president's badge, and also a dinner set of Spanish design. Department President Mrs. Jennie Newbury was given a blue glass cheese and cracker set, and a decorated china wall vase was presented to Department Guide, Miss Gladys M. Newbury for the efficient manner in which she did her work. Short speeches were made by the department officers and visiting guests. The tent was closed in the usual manner with the flag salute and singing of The Star Spangled Banner.

At six o'clock a complimentary dinner was given at the Wauregan hotel to the National President Miss Hazel L. Riley by the department and tent officers, covers being laid for thirty. At the place of honor a corsage bouquet of yellow carnations was placed for Miss Riley, a bouquet of red carnations for the Department President Mrs. Jennie M. Newbury, and a bouquet of violets for the Tent President Mrs. Lillian Newbury, these being the colors for the respective officers. Department officers were present from Hartford, Middletown, New Britain and New London.

At intermission dainty refreshments of fruit salad, rolls, macaroons, lady fingers and coffee were served by the supper committee, Mrs. D. Louise Atterbury, chairman.

WOMEN'S BENEFIT ASSOCIATION

Members of the Women's Benefit association held a well attended party on two of their members on Monday night, Mrs. Mary Pedace the retiring president, and Mrs. Edna Manchester at Mrs. Louise Manchester's house on Laurel Hill avenue. Selections on the radio and on the piano by Miss Lucy Dicarlo were much enjoyed. A Spanish dance was well done by Miss Elizabeth Eckstein. Mrs. Pedace and Mrs. E. Manchester were both presented with handsome hand bags by the members of the review. Supper was served by the entertainment committee and consisted of baked beans, boiled ham, potato salad, pickles, rolls, cake and coffee, closing a very pleasant evening.

ODD FELLOWS, M. U.

Manchester Unity, Loyal Victory lodge, meet Thursday evening in Steiner hall with the newly elected noble grand, Elizabeth Houston, Sr., in the chair. Committees were chosen for the next six months and other business of importance was transacted. The lodge is to meet again, Feb. 7.

LADIES AUXILIARY, A. O. H.

At the regular semi-monthly meeting of Ladies Auxiliary No. 54 held Wednesday evening, Mrs. P. Bundy and Mrs. Mary McCarthy, chairmen of the recent weekly Hibernian night card parties reported that each affair was a financial success. Miss Catherine Coughlin was appointed chairman of the next Hibernian night party. Mrs. Julia Brock, chairman of the auditing committee, Miss Mary Fallon, financial secretary and Miss Margaret Dwyer, treasurer, read their respective reports for the last three months of 1928, showing fine progress.

Preliminary plans are under way for the annual united Hibernian St. Patrick's night dance, and it was also planned to celebrate the fifteenth anniversary of this auxiliary with a banquet, the date to be decided upon at the next meeting.

REBEKAHS

The regular meeting of Hope Rebekah lodge, No. 21 was called to order by the noble grand, Mary Louise Dow. The Rebekah degree was conferred on a class of candidates in a very pleasing and impressive manner. The sewing society will resume its work on the afternoon of February 6, and Mrs. Alice Metcalf is to be hostess and would like as many members present as possible. There is to be a whist and pinochle held by the memorial committee. At the close of the meeting refreshments consisting of sandwiches, cakes and coffee were served by the supper committee under direction of Mrs. Mary J. Smith, chairman.

WOMAN'S RELIEF CORPS

After the installation of officers of Sedgwick Woman's Relief Corps, No. 16, Mrs. Inez Hill the retiring president; Mrs. D. Louise Atterbury installing officer; Mrs. Iola Bjurstrom senior vice; Mrs. M. Florence Dean, chairman of

THE SOCIAL CORNER

COVETOUSNESS BRINGS NOTHING HOME.

SOCIAL CORNER POETRY

The Old Sampler

Out of the way, in a corner
Of our dear old attic room,
Where bunches of herbs from the hillside
Shake ever a faint perfume,
An old oaken chest is standing,
With clasp and padlock and key,
Strong as the hands that made it
On the other side of the sea.

When the winter days are dreary,
And we're out of heart with life,
Of its crowding cares aweary,
And sick of its restless strife,
We take a lesson in patience
From the attic corner dim
Where the chest still holds its treasures,
A warden faithful and grim.

Robes of antique fashion,
Of linen and lace and silk,
That time has tinted with saffron,
Though once they were white as milk;
Wonderful baby garments,
Broidered with loving care
By fingers that felt the pleasure,
As they wrought the ruffles fair.

A sword with the red rust on it,
That flashed in the battle tide,
When from Lexington to Yorktown
Family men's souls were tried;
A plumed chapeau and a buckle,
And many a relic fine,
And all by itself the sampler,
Framed in with berry and vine.

Faded the square of canvas
And dim is the silken thread,
But I think of white hands dimpled,
And a childish sunny head;
For here in grim and in tent-stitch,
In a wreath of berry and vine,
She worked it a hundred years ago
"Elizabeth, aged nine."

In and out in the sunshine
The little needle flashed,
And in and out on the rainy day,
When the merry drops down splashed,
Close she sat by her mother,
The little Puritan maid,
And did her piece on the sampler,
While the other children played.

They are safe in the beautiful heaven,
"Elizabeth, aged nine,"
Long before you went you had troubles
Harder than any of mine,
Oh, the gold hair turned with sorrow
Those at the drifted snow,
And your tears dropped here, where I'm standing
On this very plumed chapeau.

When you put it away its wearer
Would need it never more,
By a sword-thrust learning the secret
God keeps on yonder shore;
And you were your grief like glory,
You could not yield supine,
While wrought in your patient childhood
"Elizabeth, aged nine."

Out of the way in a corner,
With hasp and padlock and key
Stands the oaken chest of my fathers
That came from over the sea;
And the Pillsbie herbs above it
Shake odors fragrant and fine,
And here on its lid is a garland
To "Elizabeth, aged nine."

Our love is of the immortal,
And sadness is sublime,
And trouble a thing of every day
And touching every time;
And childhood sweet and sunny,
And womanly truth and grace,
Know can light life's darkness
And bless earth's lowliest place.

—Mrs. M. E. Sangster

Sent in by NEMA.

Ebenezer Gray

He thought he was a Christian,
Did Ebenezer Gray;
He thought he was a Christian,
Did Ebenezer Gray;
He never missed church Sunday
And was always glad to pray,
He did not let religion
Hurt his business through the week,
Nor on a Sunday morning
He was righteous-like and meek.

He used to have a manner
That would make a clown feel sobe
And to chill his neighbors.
And his home was chilly, too,
But in the church on Sunday
You could never find him late
And when it came to rooting in revival
He was great.
He used to skin all comers through the week
And liked the game,
Yet claimed to run his business
In the Master's holy name
He never let the doctrine used on Sunday, understand,
Affect quad his week day
Any deal he had on hand.
Some people called him "brother,"
Great numbers called him names
The latter people being those
Who fathomed all his aims.
He died in proper season
Crossed onto another shore
And this is what St. Peter
Told the fellow at the door:
"While you were good on Sundays,
Through the week, Eb, you were tough,
Hence, when I speak your sentence
Do not think that I am rough:
Now you can spend your Sundays
Down in Heaven, very well.
But week days Ebenezer,
I'm going to give you ——"

Sent in by ANN TENNA.

It Takes So Little

It takes so little to make us sad,
Just a slighting word or a doubtful
sneer,
Just a mournful smile on some lips
held dear,
And our footsteps lag, tho' the goal
seemed near,
And we lose the courage and hope we
had—
Oh, it takes so little to make us sad.

It takes so little to make us glad,
Just the cheerful clasp of a friendly
hand,
Just a word from one who can understand,
And we finish the task we long had
planned
And we lose the doubt and fear we
had—
So little it takes to make us glad

By Ida J. Morris

Sent in by ARIES.

SECOND STORMY SUNDAY

Dear Social Corner Friends and Editor: This is our second stormy Sunday for the New Year with snow during today and a blinding ten minute snowstorm at 5 o'clock. We had our first snow weather this morning (Jan. 13th) although in some places it was warmer (Denver) colder.

Quid Nunc: You cannot imagine how much I enjoyed reading about "Shinny Joe." It certainly was an out of the ordinary line of stories.

Roberta: Yes, Cheerio is good, but for a change I am "listening in" to the "Dandies of Yesterday" from WEAN and also like the Cathedral Hour from the same station at 4 o'clock every Sunday afternoon.

With best wishes for 1929.

ANN TENNA.

SOCIAL CORNER EVENTS

Jan. 23—Club No. 4 meets at Moosup Girls' club rooms, Moosup.

GOOD TIME TO BAKE POTATOES.

Dear Editor and Social Corner Members: Greetings for 1929. May all your wishes come true.

Social Corner Member: I thank you for the pretty calendar.

This Christmas seems to have bee a happy one judging from reports from all directions: more decorations, more community trees, mode parents and celebrations of various kinds. May the Christmas spirit of "peace on earth and good will to all men" increase each year.

Primrose: Who was the author of the verse you sent about Labor?

Belinda: You have my sympathy.

Thirty-Two: It was a sad holiday for you. You have my sympathy. We have had that experience twice on New Year's day.

Social Corner has met with a great loss in the passing away of Kitty Lou. She took great interest in the Corner and her letters were always helpful, interesting and exact. She wrote for other papers and maxazines and possessed a remarkable store of valuable information. The best memorial to her is for every one to write and keep the page full every week. That would please her more than anything else.

Yellow Daisy: You should see the house plants Mary France has.

Caro: Like you, I dread snow and ice.

Now that hot fires are necessary it is a good time to bake potatoes. They are more nutritious and tasty than served any other way.

Wishing health and prosperity to all. NEMA.

URGES MEMBERS TO WRITE

Dear Social Corner Friends: Just a word to say I am glad to see our page so filled up with letters, for I enjoy reading them very much. That is the first page I turn to when my Bulletin comes on Saturday. I do hope some of the other sisters will get busy and write a few lines, if only a little bit.

Yes, Silver Locks, my name was B. B. before I was married.

Yellow Daisy: My mother is very feeble. She is in bed all of the time. Rational only at times. Has been there since the first part of October. She is not able to feed herself or wait o herself at all. My father is fine for an old man, 88 years old. Mother is 86.

Nona: Why don't you get busy and write a line or two?

Had a very nice time at the meeting in Willimantic, Jan. 9th. Hope sister that injured her knee at the meeting is feeling better.

Tuny Ann: Don't use up all of that thread until I see you.

I will stop now before my letter gets too long and give someone else a chance. RIVER VIEW (Club No. 1.)

PAINTING EMBROIDERY DESIGNS

Dear Editor and Cornerites: I wonder if you ever tried painting your embroidery designs with crayola? I have and it is a real help. If you buy your pieces already stamped or stamp them yourself or if you are able to draw flowers and foliage and birds on your linen, then color the desired color with crayola. Be careful not to go over your out-lines, then lay your work on a padded surface face down and press with a hot flat. When you have outlined the foliage and flowers and added a few veins you will have a real colorful piece of work and quickly done.

Yellow Daisy: I have written a good many suggestions to the Corner on window plants and outdoor plants. If your plants don't grow I would suggest that you get some plant food from a reliable florist, of which there are several, and follow directions, or get Stim-u-plant from the hardware store. I have not used any plant food. If you use good soil in potting your plants and have sufficient drainage and keep your plants clean it is all you can do. If you cannot give them sunny windows don't try to have anything but ferns and palms. Grow strawflowers outside next summer and gather them for winter cheer i. e., decorate your ferns with them and fill wall vases with them. They keep bright for over a year and then you can put in new ones.

I have at present a number of geraniums, begonias, wallflower, abutilon and lobelia in bloom, and nicotines and heliotrope and other geraniums and begonias budded.

The carmine prima donna and calla lily begonias are the most showy of the specie, but geraniums and abutilon are the standbys without any enemies whatever. Only give water when they are dry. They will look better if you spray them occasionally.

Will some sister send the old song "Rosalee The Prairie Flower"?

Old Fashioned Mother, Little Sister, Doris, and Buddy: Come on it's time you wrote a letter.

Wildflower: Don't be a slacker like so many others, write now before you get busier.

CANTERBURY BILL

PET HOBBIES

Dear Social Corner Members: When I got up this morning and found what a really cold day it was I thought now I have a fine excuse for not doing the family wash; it's too cold to hang out clothes, and I'll use today to do the odds and ends that I have wanted to do for a long time. No day need ever be wasted, rainy or otherwise. Sometimes those days are the most interesting of all. I have discovered things at that time that I had forgotten I owned. When I first moved out from the city one of my friends said: "Oh, don't you get dreadfully lonesome?" "Lonesome!" I said. "Why, I'm never lonesome. I don't have time." It had never occurred to me that anyone could think of such a thing.

I wonder how many of our members has a pet hobby, and if they might not make interesting reading for the rest of us? I once knew an old lady who made a collection of small pitchers. She had a specially constructed rack for them and it was interesting to have her tell you where each one came from and the story connected with it. An aunt of my husband's collected postcard views of lighthouses, some very beautiful ones, from all over the country. Another man I know takes pictures of beautiful and unusual doorways. He has a rare collection. I believe everyone should have something of especial interest to themselves.

One of mine is dogs. We have four. You know the old saying, "A poor man has one, a poorer two and a very poor one has three dogs and a fiddle." We have all but the fiddle—one a 15 year old shepherd, almost entirely blind and very deaf; the other a lively fox terrier, who constitutes herself the old dog's body guard. They make the rounds of the place together. Sometimes the terrier gets in a hurry, the old fellow is so slow and blundering, and comes back to the house first. Then I always say: "What have you done with brother?" She will look so guilty and then go to find him. She coaxes him along by taking him by the side of the mouth gently with her teeth and he will trot along behind clumsily, probably mostly by a sense of smell.

As Aries is interested in epitaphs perhaps she may like this one taken from a Kentucky gravestone:

IN MEMORIAM

Here lies the body of Amassa Crump,
Waiting the summons of the awful trump.
Amassa was not learned in city ways,
He dwelt in old Kentucky all his days.
When he had reached the age of fifty-one
He made a journey on to Washington.
There on a morning he arrived quite well
And took a room in a first class hotel.
At 10 p. m. Amassa Crump desired
He should be called at seven, and retired.
Before he got into his bed, alas!
Colonel Amassa Crump blew out the gas!
When they essayed to call him at seven,
Amassa Crump was, we all hope, in heaven.

Wishing the editor and members a very pleasant and successful new year, and thanking the Corner Member who so thoughtfully sent me the pretty calendar, I remain.

WINTER ROBIN (Club No. 6).

STILL BE THANKFUL

Dear Social Corner Friends: Thanks to a Social Corner member for the dainty calendar; the cheery landscape with the little rowboat on the water reminds us the storms and cold of winter will soon pass and summertime with all its happy outdoor life will be with us again.

To many perhaps the sunshine of former days with loved ones seems hopelessly of the past, but it is not wise to dim the light we still might have, not right to sorrow as if without hope. With so much gone how much still remains.

We should not be unappreciative of all the kind, thoughtful acts of other friends, nor selfishly ignore their efforts to comfort and care for us. "Strengthen the things that remain."

The loved ones wanted you to be happy, they liked to plan and do things for your happiness and for the comfort and happiness of other friends.

Now they are gone, do some of the things they would if they were still here, whether you are interested or not keep doing something to give help and cheer to others and interest and contentment and resignation will return to you in time. Make a list of the best things you have left, the things you would hate to lose now. What has come to you of loss and trouble was just a part of your work—just what we were here for.

Thirty-two Thanks, and much sympathy, too, to you. Love is never lost and can never be taken away from us, and you will always have him in your thoughts and happy memories just as he was and no harm or trouble can ever come to him now—a beautiful life though so very short. No, we do not know each other excepting through our letters in the corner. I have two children but your description is not right for me in any other particular.

With love to each one of the corner.

MARJORY.

WILL BE MISSED GREATLY.

Dear Editor and Sisters of Social Corner: Happy New Year to all. I am rather late, but the year is young. Many thanks to Social Corner member for my pretty calendar. I appreciate it very much. Had just put away last year's potted plants. Also wish to thank Bee for her card. Everything is about the same. How sad about Jennie Bonney. I knew her, also her father and mother. Such a tragic end to a noble character, also Kitty Lou. I didn't know her only through her writings. I always looked for her name. She certainly knew things and will be missed greatly. I would like to pass along a prayer. Make me too brave to lie or be unkind. Make me to understanding, too, to mind the little hurts companions give—and friends, the careless hurts that no one quite intends. Make me too thoughtful to hurt others so. Help me to know the inmost hearts of those for whom I care, their secret wishes, all the loads they bear, that I may add my courage to their own. May I make lonely folks feel less alone and happier ones a little happier. Yet may I for forget what ought to be forgotten and recall, unfailing all that ought to be recalled, each kindly thing, forgetting what may sting. To all upon my way, day after day, let me be joy, be hope. Let my life sing. TAFTS.

EXPECTS TO DO BETTER

Social Corner Members: It is just about a year ago that I wrote, so I would start 1928 right, but that was as far as I got. Now 1929 is here and I hope I do a little better this year, but guess I must be related to that fellow called "Ben Puttin' Off."

Phuller Phun: How are you? Your pen will be getting rusty. Better get busy, we miss your letters.

Tish: How's your ear? Don't listen to too much "scandal" and you'll be O. K. How is my friend, Dr. H. these days?

Wasn't the snow just lovely today. I got right out in it as much as I could and tonight I've got the cold chills a-coming on.

We will certainly miss Kitty Lou's helpful letters as she knew everything and anything anyone could ask her. She was the first one to get me in the Social Corner.

I wonder if any of the other sisters did such a foolish thing as I did. I took a hi-faluting name last year, changing my other one, and now I cannot remember what it was. So once more I am going to ask our kind editor to please give me back my old name as it was good enough about eight years ago.

Hope the sick ones are on the road to recovery and sympathy to the sisters in sorrow. BY JINGO.

NEGLECTED TO SEND IN NAME

Dear Editor: May I join your Corner? I shall not be able to attend many of your meetings but would like to be one of you. I live out in the wilderness with my little family and I think I know one of your big family. I know Balsam Fir, I think.

This morning a man rapped at my door and to my surprise he had been in town and found some of his friends throwing away some articles which he thought my children could wear. He carried them four miles to me. What a ray of sunshine it made in my heart this dreary day.

I trust the sick are much better, the well are happy and that I may be one of your large circle. MAZE

(You have neglected to send in your real name and address. Please do that and your name will be added to the Social Corner list.— S. C. Editor)

MORE INTEREST SHOWN AT MEETING

Dear Corner Friends: I for one am pleased to see how each one is trying to do his part to help keep our Social Corner page full. I mean to add my bit if it isn't of much interest it will help to fill a space.

What a nice company we had out to our January meeting of Club No. 2. Good entertainment, good food and plenty of it, so that the sale of food after dinner helped to pay all outstanding bills and put a little back in our reserved funds. It made me feel as if all interest in the corner meetings wasn't gone. We surely made a full day and I hope that as we started the New Year to stay and visit for the afternoon you will carry it out for the year. It gives the hostess and helpers a chance to visit after dinner work is over.

We missed Joan, also Viva, who are most always present. Was pleased to see Silver Locks from New London, also Club No. 6 Visitor, Clara B. and Fat Emma. Do come again. We try to be our name and have a good time.

I by chance caught this cake recipe over the radio last November, tried it and we liked it. It keeps good a long time if closed up.

Glorified Fruit Cake: From station WJZ—Delicious and cheap to make; one-half cup melted butter or substitute; 1½ cups unsweetened applesauce; (tart apples); 2 cups of pastry flour; or flour of your choice; 1 cup sugar, 2 tablespoons cornstarch, 1 teaspoon (level) soda; in apple sauce beat in 2 teaspoons baking powder; in flour, also the cornstarch and 3 tablespoons dry cocoa in flour; 1 level teaspoon allspice, 1-2 teaspoon cloves, 1-2 teaspoon salt, 1 cup chopped nut meats, 1 cup seedless raisins, can put in 1 egg or not; it isn't called for. I used egg as I don't think eggs hurt any food when used. Try it and report. Mine was fine.

I want to thank all who helped to make our dinner and day a success, also want to thank Social Corner member for my calendar. It's nice to be remembered.

Don't forget if no other notice that our next Social Corner day of Club No. 2 is the second Tuesday of February, the 12th.

Here is a little poem for our minds for the new year:

Bless be the tongue that speaks no ill,
Whose words are always true,
That keeps the law of kindness still,
Whatever others do.

Bless the hands that toil to aid,
The great world's ceaseless need,
The hands that never are afraid,
To do a kindly deed.

CALLA LILY (Club No. 2).

A LOVER OF WINTER

Dear Editor and Members of the Social Corner: I am sorry I was not able to be with you at your last meeting, and will not be able to attend the next one either. I shall think of you and hope to be with you before spring. I am going to try and write once in awhile. In the meantime probably some of the members will call on me.

I have enjoyed watching the snowstorms, both Sunday and today. The winter season would not be complete without snow and ice. It always gives me food for thought, for it brings sweet memories to my mind of days long gone. The real good times that I so much enjoyed in my youth, for I was dearly fond of winter sports. How we looked forward to our usual sleigh-ride parties. There is nothing more thrilling than ice skating. What a real beautiful sight, to see a group of young people with all their colors on, a clear sheet of ice, and the weather good and crisp. It reminds me of a few stanzas by Whittier, "The Frost Spirit."

"He comes, he comes, the Frost Spirit comes!
You may trace his footstep now
On the naked woods and blasted fields
and the brown hills wither'd brow.
He has smitten the leaves of the
gray old trees where their pleasant greens came forth,
And the winds which follow wherever
he goes, have shaken them down
to earth.

He comes, he comes, the Frost Spirit
comes! and the quiet lake shall
feel
The torpid touch of his glazing breath,
and ring to the skaters' heel:
And the streams which danced on the
broken rocks, or sang to the leaning grass,
Shall bow again to their winter chain,
and in mournful silence pass.

He comes, he comes, the Frost Spirit
comes!—let us meet him as we
may,
And turn with the light of the parlor-
fire his evil power away:
And gather closer the circle round,
when that firelight dances high,
And laugh at the shriek of the baffled
fiend as sounding wing goes by!"

Nonesopretty: You said you would not promise but you would try. Will you try?

Best wishes to all the shut-ins and those that are ill.

LEOCADIA (Club No. 4).

MANY USES FOR BOTTLE BRUSH

Social Corner Editor and Sisters: As I read Prairie Chicken's resolution in last week's paper I decided to try and do the same.

What cold weather. Monday (today) is quite cold. The children and I have been sliding down hill this afternoon. We stayed out until they got cold and then had to come in where we had a nice warm fire. When I am dressed warm I just love to be out in the snow.

E. L. M.: Glad you liked them. I certainly do. I have 10 new nair. Have made up that cloth I got in panty dresses. They're awfully cunning on her.

Milky Way: Did you receive your package O. K? I got mine Saturday. I am sorry that I will not be able to attend Club 6's meeting Tuesday. I am entertaining our Community society at night so I have to dust up a bit. It really is more work cleaning up after than it is before but we always have a good time so it is worth the work.

I attended a Christian Endeavor meeting at the church upon the hill last night and had a very enjoyable evening.

H. P. of M. Street, Norwich: Heard you were coming down. What's the matter? Cold feet? We have a warm fire. So don't worry.

Idaleane: Many, many thanks for the numerous articles. They have certainly had a good time with them.

I find that a bottle brush kept near the sink is very handy especially good for vases, canning jars, as well as milk bottles. And then you would be surprised to find many other uses for it.

Sumac: What a grand time you must have with 11 autos. Are your children all boys? Take an auto and drive over sometime.

If it's not too late I wish to thank all the sisters that sent me Christmas cards.

Here is a recipe for Brown Betty which I have tried and we like it. 3 cups chopped apples, 2 cups bread crumbs, 1 cup brown sugar, 1-2 teaspoon cinnamon, 2 tablespoons butter, 1-4 cup water. Chop apples fine then mix bread crumbs with the melted butter. Mix sugar and cinnamon together. Butter a baking dish and put a layer of bread crumbs, then a layer of apples over this, sprinkle half of the cinnamon and sugar, then another layer of crumbs, apples and sugar and spice, then pour the water over all and on top put the rest of the bread crumbs. Cover closely and bake 45 minutes in moderate oven, removing cover the last few minutes to brown. Serve with sweetened cream.

Wishing all the sisters and the editor a happy New Year.

Uncle C: Don't forget to read this. Hear you have been looking for one.

RAVENA (Club 6)

RECIPE FOR OATMEAL DROP CAKES

Hello Social Cornerites: It has been quite a while since I wrote to the Social Corner and thought it about time that I sent in a few lines. It is snowing hard and looks as if we are going to have some deep snow.

I want to thank those that sent me cards at Christmas if I'm not too late.

Sumac: You ought to be able to go riding now as you said the children had a dozen automobiles. I guess I won't see you again until spring as we have all burrowed up even to the old Lizzie.

White Tulip: I guess my curiosity is satisfied now. Why don't you come down?

I am sending my recipe for oatmeal drop cakes which are very good. Cream 1-2 cup fat, add 1 cup sugar and work until creamy. Add two well-beaten eggs, 1-4 cup milk, two cups oatmeal, 2 cups flour, 1 teaspoon soda, 1 teaspoon cinnamon and 1-4 teaspoon salt, mixed and sifted and add 1 cup raisins. I grind them up which I think is better. Drop by teaspoon on a buttered pan. Bake in oven not too hot.

Wishing all a prosperous New Year, will ring off.

BROWN EYES

YOUNG MISSES DRESS CARELESSLY

Dear Social Corner Sisters: I am going to add a few lines. In perusing Loretta's letter, I quite agree with her. The careless way young misses dress! It is not only thin shoes, but dresses up to the knees, with stockings not overthick, and I have asked: "Have you got on stockings?" They looked like the flesh. Of course they are long.

I often think what our mothers would think. I have in mind a hood my mother made. It was of maroon, line1 with pink, and covered my ears. Nowadays girls go with nothing on their heads in winter. I am sure they could not coast as I used to, for I could enjoy it very much. For, well clothed, the coldest weather did not deter me from staying out hours.

Jennie: I was pleased with description of Christmas long ago. The saying is "necessity is mother of invention." Many years ago a neighbor and I used to have a Christmas tree. One year at her home, the next at my home. Always Santa Claus was there to the delight of the children. Now those same children are married and I am a grandma. The youngest of the (that time children) seven is now 53. How time flies! It waits for no man. My neighbor has long gone to the great unknown. Her daughter writes to me and informed me I was the only friend of her mother's living. Yes, so many of my dear ones are gone, too.

Dear editor, I am wishing you and sisters a year of prosperity and happiness. TROTTIE.

MARK SULLIVAN'S BOOKS

Dear Social Corner Friends: Those two volumes of Our Times by Mark Sullivan make very good reading, especially for people of middle age. Volume One is called The Turn of the Century and Volume two America Finding Herself. Our village library obtained the first some time ago and just recently has acquired Volume two. It was my good fortune to get the last promptly and it almost seemed like living my life over again to read it. The pictures, too, and cartoons are illuminating. It seems droll to think of Roosevelt, "leading exponent of the strenuous life," being caricatured for so long as a dude. I had well nigh forgotten our language contained that word, it is so long since I had heard it. There is much in the book about Upton Sinclair's novel, The Jungle, which created such a sensation on its publication. It hit the meat packers, and hit them hard. I well remember reading this book when it came out and it was a long time before I enjoyed sausages again! Mary's poor little overworked lamb was offered to the public in this doggerel:

"Mary had a little lamb,
And when she saw it sicken
She shipped it off to Packingtown
And now it's labeled 'chicken'!"

The pure food bill was introduced and vigorously pushed about this time. Dr. Wiley's name becoming a household word.

Mr. Dooley is much quoted and he did hit the nail on the head in his inimitable way. Quite a lot of space is given to the rise of the trusts, the reign of Mark Hanna, Roosevelt's policies, and so forth. During Christmas week of 1898 Edwin Markham, a school teacher of Oakland, Calif., improved his vacation by finishing a poem he had begun some time before, and for which his inspiration came from viewing the famous painting by Millet, The Man With the Hoe. I have had this poem in my scrap book for some years, and have read it many times, but I never dreamed that it caused such a commotion in the country when it appeared until reading about it in this book. It certainly created a sensation. The poem and discussion of it were given foremost places in newspapers, ministers preached on it, lecturers lectured on it. There were many answers to it, both in rhyme and prose, and of course there were parodies galore. It is needless to say that the ubiquitous William Jennings Bryan filled much newspaper space with his sentiments regarding it. The author, obscure before, stepped into the limelight almost overnight. Many pages are devoted to the old-time one-room schools with the overworked "gad," the once popular autograph albums and appropriate verses for some and old-time favorite songs. Glimpses of the beginnings of aviation are also given and in fact there seems to be something which will appeal to every reader.

Thanks to a Social Corner Member for my attractive calendar. My sympathy is extended to those in trouble and I send best wishes to you all.

PEN AND INK.

TO WARM THE SHOES

Dear Editor and Social Corner Family: We cut a small soapstone in two, lengthwise, and shaped like a foot with flat bottom to fit our shoes. Soon as we arise in the morning we put them on the back of the stove. While we are dressing they warm and we slip two of them into the shoes. They take the chill off of them. Put into my pair it results in warm feet all day. Make a small hole in each stone and hang on wire hook behind stove. Us old folks have whims. I thank the sender of the calendar and respond to the roll call J. E. T here. Hope all our Social Corner folks have a happy New Year and prosper all through 1929 and our editor lots of pep and endurance. Remembering all my old friends. Old timer and writer J. E. T.

AN OLD-FASHIONED CHRISTMAS TREE

Dear Social Corner Sisters: Want to wish you all a happy New Year. May it prove the best you ever have had.

First, wish to thank a Social Corner member for my lovely calendar. Assure you it is much appreciated.

I wonder how many made New Year's calls. I intended to, but the weatherman said no, so I used the phone. What a blessing a telephone is in stormy weather.

Please accept thanks for all the beautiful Christmas cards I received. So varied and lovely. And I appreciate the love and good fellowship that prompted sending them.

Nemo: Your precious letter received and it was darling of you to write me. I could just see you as I read it. Am glad you had such a pleasant Christmas and hope you may have many, many more.

As I looked at our Christmas tree my daughter had trimmed with lovely ornaments and electric bulbs of all colors with the gifts underneath, it brought back memories of Christmas trees my father trimmed for us as children.

He would labor for weeks before Christmas getting things ready. He would cover English walnuts with gold leaf, drive a peg in the nut for a stem, also would have bright red apples with bits of gold plastered on them, popcorn and little red berries strung on string and draped on the tree, also cookies. The tree would be set on a large table at least 4 feet by 4 feet.

This would be covered with moss for grass with princess pine for tiny trees. The roads and walks would be of fine sand, then he would build tiny houses and there was always a parade ground with both infantry and cavalry of tiny tin soldiers (father was a veteran of the Civil war) ;also little carriages and people driving about.

The effect was wonderful, at least to us children. Oh! how we did wait for Christmas. Our presents were not as elaborate as the gifts of today, but I know we appreciated them much more, as they were usually made by father and mother and meant hours of work and contriving and love.

Red Rose: Am so glad it was the right thing. Wish I could have met with Club 5, but Club 1 meeting the next day it was impossible.

Crimson Rambler: I think you are the busiest person in the Corner. You do so many kinds of work. Those fingers must be busy every moment and am sure the result is something lovely. Hope your sick one is better.

Soma and True Blue: Your description of your trip was splendid. I could just imagine, could see it myself as I read your letters.

Evelyn Burr: Please write some more, you write so well and I do enjoy reading your letters.

Sevilla: Received your nice card and hope you will soon be able to attend the meetings.

Mary Gusta: Was glad to see your letter as I know by that you are much better. Get well fast, we missed you.

Miranda: Think and speak of you often and did appreciate your letter. Grace said you wrote it yourself. Hope you may soon recover and be able to return home to your dear ones.

Lavender: Your beautiful photo is on the piano top and gets a great many compliments. How good of you to give it to me. I just love it.

Necia and Selinda: Accept sympathy. It is so hard to lose our dear ones.

Marigold: Hope you are over your fall. Wish I could phone you.

E. L. M.: Would like to arrange so as to attend your meeting tomorrow, but fear I cannot.

Joan: Where are you. We miss you and your music. May B's daughter join me of meeting you. Am so glad you spoke to her. It is sweet to be remembered.

I, too, shall miss Kitty Lou's letters. I met her personally. She was a very gracious person and her hands were busy all the time we were there. She made Jennie and I a pretty nosegay, also served us tea and cakes she had made earlier in the day.

OLGA

SNOW BEAUTIFIES SURROUNDINGS

Dear Social Cornerites: Winter is really here at last. This morning when I looked out of the window the sky was covered with a thick gray blanket, and before I had finished dressing the flakes were falling in a quiet businesslike way.

"If this keeps up," I said as I swept a path to the milk bottle, "there's going to be some shoveling to do." But the snow was as light as thistledown and one flourish of the broom sent it swirling in clouds off the back piazza.

Soon small flakes gave way to the big feathery variety. Snow was making fast. In a short time the ground was covered several inches. Twice I swept a path to the ashcan and then gave up. My more energetic neighbor tried to keep a clear path to the street, but her efforts reminded me of the old lady who tried to sweep back the ocean with a broom.

In the country snow is a thing of beauty, but city snow soon becomes sordid and grimy. But it came down so fast that for a little time even in the city its whiteness was preserved. It settled softly on my wisteria vine, outlining its curiously twisted stems. It balanced itself deftly on my clothes line and snuggled in among the green of the cedar Christmas tree which my next door neighbor had found too large to go in the house and which he had set out in the yard. The snow gives it a kind of tucked-in appearance; a comfortable look as if it really belonged there. I was rather distressed when all through Christmas week the tree lay forlornly on the ground. It seemed too bad not to use it in any way, so when after Christmas my neighbor decided to set it in the yard I was delighted. Not having a crowbar, he had to make a hole with a stick. As it was not very deep I supplied him with pieces of old bricks which he pounded in at the base of the tree until it stood up firmly. At present it is the only live green thing I can see out of doors, and as it is near my kitchen window I can feast my eyes on it as I work. I thought the sparrows would make a rendezvous of it and gobble up its white-veiled blueberries, but being city sparrows they probably don't know a cedar tree when they see it, and, though they come hopping all around the yard in search of crumbs, never a bird has alighted on the tree.

When it was snowing hardest the two next door small boys came whooping down their back stairs. One was armed with a shovel, the other with a dustpan. For a few minutes they had a glorious time making paths even where not needed; but they soon tired of it and having thoroughly mussed up the clean white earth blanket they disappeared.

While washing my breakfast dishes I watched the tremendous volume of black smoke as it billowed out from the big chimney of the apartment house not far away. Caught by a current of air, it writhed and twisted and lashed about as if it were the tail of some angry dragon. Somewhere in the cavern under the building an attendant had opened the mouth of the beast and was repeatedly thrusting an iron bar down the monster's red-hot throat. But that was only a preparation for the meal that was to come, and when the attendant ceased his torture and had fed the fiery maw, the creature became quiescent.

On Monday my neighbors washed, and some of the things are still on the lines. What a joyous, lively, jazzy thing a washing now is compared with that of a few years ago. Then white "undies" hung ghost-like beside mournful black stockings; and the "petticoats," starched until they were as stiff and prim as the spinster who wore them, while they might have done a stately minuet to the tune of the wind, would have been scandalized at the fox trot that the little pink silk lace trimmed "French panties" are doing on the line over in my neighbor's yard. It takes such a little puff of wind to set them dancing. In days gone by so many pallid underclothes and sad colored stockings hung on a line might have had a depressing effect on one. But now a washing hung out reminds me of a flower garden—shirts the color of blue ageratum, lavender asters, and the first pale green leaves of spring. Handkerchiefs of every tint, some with white centers and bright borders like shirley poppies, smocks in which every color of the rainbow runs riot like seeds grown from a packet of mixed colors and varieties. Florists tell us that flowers whose colors would ordinarily "swear" at each other can be successfully used in one bouquet if sufficient white is used, and unconsciously my neighbors have followed out this basic principle and introduced enough white into the design to make a satisfactory whole.

Speaking of flowers reminds me of the new seed catalogues. Mine have just come. I have only just glanced into them but have seen enough to set me to dreaming of next summer's garden. The colored pictures of roses in Dreers Garden book makes one wish for a fat purse. To spend cents where one would like to spend dollars, "there's the rub." Some evening I shall sprad the catalogues on the dining room table and gloat over their contents while I write my orders for the things that I just can't do without. Hard lines when all the descriptions are all so alluring.

Am reading a few books in my spare time. Have just finished Annie Bosworth Green's "Lambs in March," which I found interesting. It is not a novel. Have begun "On Wandering Wheels," a travel book, and think I shall like it. If you ever read "The Stump Farm," a story of a modern pioneer woman, you will doubtless thereafter be more content with your own lot, even if you have thought it was hard.

I have enjoyed the leetters you have written, especially the travel letters and those of Washington, and from Quid Nunc, especially. Lately most of my traveling has been done by proxy. I wish Naomi would write about old-time Ledyard and vicinity, especially if she can remember stories of the early inhabitants. Do try to think of some.

Best New Year's wishes to all.

Sincerely,
THE FRIENDLY VOICE.

RULES FOR THE COMPLEXION

Dear Corner Sisters: There are two rules for the surface care of the average complexion. One is to keep the skin scrupulously clean by the facial tubbing with soap and water every night. The other is to see that the skin is oiled and to remove atmospheric dust at least once a day with a cleansing cream.

But a rule what is equally important has to do with diet. Fruits, vegetables and raw salads are beauty foods. They furnish mineral salts that are necessary to health. They can be eaten in sufficient quantities to satisfy the appetite. Carrots and spinach can be so cooked that they are deliciously appetizing. Tomotoes are fine cleansers for the intestinal tract. Pears will correct constipation, in mild cases, and constipation is the cause of many complexion ills. The citrus fruits are worth more than cosmetics.

When the skin is sallow the beauty-wailer should take the juice of a lemon in a glass of water before breakfast every morning. Grapes are blood builders. They also act upon the powers of digestion. Apples are the best food in the world, and many women don't eat an apple from one year's end to another.

It is all right to play around with sweet smelling creams and lotions, but your skin can't live on them. They allay the effects of the ravages of sun, wind and atmospheric dust, but they don't supply life-giving forces to the cutaneous structure; only food can do that. At least once a day a woman should eat a green salad. A pint of milk a day will put roses in pale cheeks.

Best wishes to all.

WEEPING WILLOW.

CHATTY LETTER FROM U. C. E.

Dear Social Corner Sisters: Just another chat with you all at the beginning of the new year. First I wish to thank the one who sent me the nice calendar. It is nice to be remembered by our friends, no matter in what way it may be. What a lovely time we had the 5th and such a fine dinner and entertainment.

Calla Lily: Glad to have you with us. Our meeting never is complete without you.

Golden Glow: Missed you very much.

Hilltop: Hope you keep well the rest of the winter.

Miranda: Glad to hear that you are improving. Cheer up. You have my sympathy. Hope you will be well again soon.

Nespa: Wish I lived near you. Come over some time.

Clarabee and Fat Emma: Hope that train didn't run off the track, and hope we meet again soon.

Bumblebee: That ride was much appreciated by us both.

Am sending recipe for

Gingersnaps: Heat one cup molasses until a scum rises, stir in one teaspoon soda, pour while foaming into one cup sugar; add one egg, one teaspoon ginger, one tablespoon vinegar, flour to roll thin, stir lightly.

Happy new year to all. U. C. E.

MANY FRIENDS IN THE CORNER

Dear Corner Sisters: Before the month goes I want to wish you all a happy New Year. May it be a fine year for the Corner, also.

I have this week received a picture of Kitty Lou, an enlargement from a snapshot, which I prize. It has occurred to me that some of the other sisters might like to obtain one. If there are any such and they will communicate with me through the Social Corner editor I will try and see what can be done about it. I know she had many friends in the Corner and I do not think the expense would be much.

I was glad to see so many letters in last week's page and hope that many of the writers who are heard from too seldom will rise to the occasion and help to keep the page filled.

With best wishes to all.

ORLEANS.

REMEDY FOR CHILBLAINS

Dear Social Corner Sisters: I want to thank the member who sent the pretty calendar. It is such a cheerful scene to look at.

I wonder if any of the sisters have tried this remedy for chilblains: Mix salt and butter tether and rub on the affected spots.

Quid Nunc: Your story of Chippery Dodge was most entertaining.

ANNE D. (Club No. 4)

CLUB NO. 4 TO MEET JAN 23 AT MOOSUP

Dear Editor: Snow on the ground at last; I noticed the lovely new moon and a very bright star overhead, while the sky toward the southwest was tinged with pink. I fancied the weather would change, and here it is. If this letter escapes the waste basket we will note that about Jan. 20 the earth will be passing into the sign aquarius the water bearer) which is the eleventh (month) of the sodiac, and the negative pole of the air attraction (or element). The ruling planet of this period of time is Uranus, which governs electricity, happiness and pleasure. Aquarius corresponds to the legs and ankles in the human body. The colors are salmon pink, nile green and sapphire blue. The tribe is Dan, meaning a "judge." People born in this period of time usually possess a keen intuition and are able to judge human nature very correctly. They also have a faculty for absorbing and retaining knowledge. April and August are favorable months for Aquarius born and Saturday is the auspicious day. For business transactions and other important affairs, the week beginning May 27th and the week beginning Oct. 14th are said to hold the best vibrations for Aquarius subjects. The gem is carbuncle.

Prairie Chicken: Your resolve is the best ever. Wish every member would do likewise.

Aunty No. 1: Your poem was fine.

Glow: Have not been to Norwich since last spring.

I wish to thank "Member" for calendar. Mine was in electric blue, with a dear little child in an open door. I greatly admired The Bulletin calendar this year. I

U. S. STEEL LED MOST POWERFUL BULL CONTINGENTS IN MARKET YESTERDAY

NEW YORK, Jan. 18—(AP)—Under the banner of their old time leader, U. S. Steel, some of the most powerful bull contingents on the stock market launched a buying movement today which sent about a score of important issues up 3 to nearly 15 points. Steel was bid up to a new record for all time at 180 1-2, up more than 8 points.

Their most spirited efforts, however, failed to dissipate the uneasiness caused by the announcement last night of a rise in brokers loans to near the December record, and nervousness was aggravated during the day by increases in bankers' acceptance rates and a firmer tone in time money. About a dozen important issues receded 2 to 6 points and trading, while showing considerable expansion over recent sessions, fell short of the 5,000,000 share mark. Sales totalled but 4,939,500 shares, although the tape recorded a number of individual transactions of from 5,000 to 23,000 shares.

The bullishly inclined were disposed to regard the increase of $71,000,000 in brokers loans as largely offset by the reduction in member bank borrowings. Call money was in unexpectedly abundant supply, renewing at 6 per cent. for the first time in a week, and funds were available at less than that in the "outside" market. Bankers were somewhat puzzled by this development, and failed to see any underlying improvement in the credit structure, pointing to the sustained firmness of time money.

While the federal reserve authorities are known to look askance at any record-breaking speculation at this time, Wall street believes that the reserve institution would hesitate to raise its rediscount rate for a time, as such action would undoubtedly bring a flow of gold from London and embarrass the Bank of England.

The day's news was rather favorable, the weekly mercantile reviews stressed the splendid condition of the steel industry, and Republic Iron and Steel, the first of the large steel companies to report earnings for the full year 1928, published a very favorable statement. Fallonshee Brothers declared an extra dividend of 25 cents. A development of importance in the oil industry was announcement that Sinclair had acquired an interest in Vacuum.

Otis Elevator mounted nearly 15 points, and Johns Manville climbed 12, but lost more than half its gain later. St. Joseph Lead sold up about 9 points to a new high, on reports of the discovery of a new ore body. The same interests which have been active in International Nickel were reported to be accumulating this stock. Nickel mounted more than 7 points on announcement that its new frood ore body has been found to be richer than earlier drillings indicated.

The Independent Steels were buoyed up by the strength of U. S., Bethlehem, Republic, Crucible and Vanadium and making substantial headway. With the exception of Greene Cananea, which made an extreme gain of over 7 points, coppers turned heavy, Kennecott losing more than 3. Canadian Pacific lead the rails with an extreme gain of about 6 points and Pennsylvania was heavily bought in expectation that valuable rights will be granted in connection with its new financing.

Utilities were generally strong, American Power and Light, Peoples Gas and General Gas & Electric B mounting 4 to 7 points. Simmons, Motor Products, Standard Milling, Union Tank, Electric Auto Lite, and Sinclair moved up 4 to 7 points.

Allied Chemical and Wright Aero were soft spots, losing about 6 points while Burroughs Adding Machine and General Electric fell back about 4 points were rather heavy, Chrysler and General Motors losing about 2 points each. Montgomery Ward, American Car and Foundry, Goodyear, Columbia Graphophone and Chesapeake and Ohio lost 2 to 3 points.

The commodity markets were steady to firm. Corn gained about 2 cents a bushel in response to further reports of drought in Argentine, and wheat improved sympathetically. Cotton was dull and moved in a narrow range.

Foreign exchanges were quiet, with sterling slightly firmer.

STOCKS

Sales in hundreds

Sales		High	Low	Close
26	Abitibi P & P	46⅝	45	46⅝
2	Abitibi P&P pr.	82½	82½	82½
2	Abrah & Str ..	143¾	141	141
60	Abra & St pr as	109⅝	109⅝	109⅝
4	Adv Rumely ...	51¼	50	50¼
4	Adv Rume pr..	60	60	60
19	Ahumada Lead..	3⅝	3⅝	3⅝
16	Am Redue new.	109½	107	108
6	Alax Rubber ..	10⅝	10	10⅝
166	Alaska Jun	9⅝	8⅝	9½
1	Am W Fap..	23½	23	23
20	Alliance Real as	105	105	105
23	Al Ch & Dye..	275	270	270
3	Al Ch & Dy pr.	122¾	22	122
2	Allis Ch Mfg ...	187	185½	187
7	Amerada Corp .	37⅝	37⅝	37⅝
6	Am Agri Chem .	22⅝	21⅝	22⅝
2	Am Ag Ch pr ...	71⅝	70	71⅝
1	Am Bank Note	125¼	125¼	125¼
210	Am Bk Note p as	61	61	61
2	Am Best Sug ..	18⅝	18⅝	18⅝
1	Am Best S pr...	59	59	59
1	Am Bosch Mag..	46⅝	45⅝	45⅝
9	Am Br Sh	47	46⅝	46½
125	Am Br Bv E ...	18⅝	15⅝	18
200	Am Br Bv pr as	67½	66⅝	65
250	Am Can	115⅝	114⅝	114⅝
3	Am C & F	101	100	100
5	Am Cyn F pr ..	118	118	118
23	Am Chicle	49½	49	49½
2	Am Drug Syn ...	10½	10⅝	10⅝
17	Am Enc Til	92	89	91
20	Am E P P	79⅝	79	79
4	Am E P P 7 pr.	107½	107½	107½
1	Am H & L pr ...	35½	35	35¼
1	Am Home Pr	76⅝	76⅝	76½
22	Am Ice	40½	39⅝	40
121	Am Int	150¼	147	147
6	Am Le F & F...	8⅝	8⅝	8⅝
16	Am Loco	110	109½	109½
2	Am M & P xd ..	180	178	179⅝
42	Am Metal	69⅝	68⅝	69⅝
1	Am Met 6pc pr.	121	121	121
20	Am Nat Gas p as	97¼	97	97¼
9	Am Piano	15⅝	14⅝	14⅝
29	Am Piano pr as.	41½	41½	41½
82	Am P & L	90⅝	86	86⅝
24	Am P&L 6p pr.	100⅝	100¼	100⅝
2	Am P&L pr A stp	81⅝	81	81⅝
22	Am Radiator ..	205⅝	204	205⅝
2	Am Ry Exp	133⅝	131	133½
7	Am Repub ...	53⅝	53⅝	53½
6	Am Sef Rax ...	71⅝	69⅝	71⅝
2	Am Shipbl as..	93	93	93
42	Am Sm & Ref ..	97	95	95
1	Am Snuff	105	105	105
24	Am Stl Fdrs....	73⅝	71	71⅝
29	Am Stl Fdrs p as	111⅝	111	111
22	Am Sugar Ref .	89⅝	88	88⅝
6	Am Sum Tob ...	58⅝	57	57
44	Am T &T	200½	199⅝	199⅝
5	Am Tob	178⅝	177⅝	177⅝
8	Am Tob B	179⅝	176½	179⅝
1	Am Type Fdrs .	148	147	147⅝
114	Am Wt Wk new.	75⅝	73½	74½
2	Am W W 1st pr.	99½	99½	99½
2	Ac Woolen ...	25⅝	25⅝	25⅝
2	Ap Wool pr	55⅝	55⅝	55⅝
7	Am Wt Pap clf .	12⅝	12⅝	12⅝
13	Am Z L & Sm..	42½	40½	40½
2	Am Z L & S pr	106	105½	106
400	Anaconda Cop .	122⅝	119⅝	119⅝
111	Andes Cop Min.	51⅝	49⅝	49⅝
24	Arch Dan Mid .	105⅝	104	104
1	Armour Del pr .	93⅝	93⅝	93⅝
24	Armour Ill A ..	17⅝	16⅝	17
35	Armour Ill B ..	8	8⅝	8⅝
6	Armour Ill pr ...	85	84⅝	85
9	Arnd Const Cp .	37½	37	37¼
76	As Dry Gds	67⅝	65⅝	66⅝
10	Asso Oil as	45	45	45
12	Atchison	200⅝	199	200
2	Atl Coast Line .	172⅝	172	172⅝
2	Atl G & W I	41⅝	40⅝	40⅝
135	Atl Refin	64	62⅝	62⅝
20	Atl Ref pr as ..	116	116	116
19	Atlas Powder .	110	108	109⅝
	Atl Pow pr	106½	106⅝	106½
2	Austin Nich ...	3⅝	3⅝	3⅝
2	Aust Nich pr .	41	41	41
2	Autosale pr	39	39	39
10	Baldw Loc pr ac	119½	119¼	119½
46	Balt & Ohio ...	122	121	121
5	Balt & O pr	79½	79	79
160	Bamber pr as..	109⅝	109½	109½
30	Bk of Com as..	880	870	876
8	Barker Bros ...	20½	20⅝	20⅝
1	Bar Leather ...	23⅝	23⅝	23½
110	Barnsd A	43⅝	43½	43⅝
1	Bayuk Cig	106	106	106
130	Beacon Oil	24⅝	23	23½
12	Beech Pack	96½	96	96½
4	Beld Hemin	13⅝	13½	13⅝
2	Bel N Ry pfc ...	83½	83½	83½
3	Best & Co	86½	86	86
261	Bethlehem Steel.	36⅝	35⅝	36⅝
1	Bloomingdale ..	42	42	42
3	Bon Ami	58	53⅝	53⅝
11	Both Fish	10⅝	9⅝	9⅝
6	Bcoth Fish 1 pr.	62⅝	60⅝	62⅝
22	Borden Co.....	195⅝	193½	194
2	Brit Emp St 2 pr.	6⅝	6⅝	6⅝
200	Briggs Mfg ...	55⅝	56½	56⅝
13	Brockw Motor ..	68½	67⅝	68½
16	Bklyn Man Tr ...	74⅝	73⅝	74
14	Bklyn Un Gas ..	136	135	135
63	Brunsw Balke ..	55⅝	53⅝	53⅝
170	Bruns T & Ry..	44⅝	43⅝	43½
10	Bruns Erie	39⅝	38⅝	38⅝
2	Bucyr E cv pr...	47½	47½	47½
1	Bucyr E 7 pr	114	114	114
1	Buff & Susq pr..	57	57	57
2	Burns Bros A ..	121⅝	120⅝	120⅝
5	Burns Bro B ...	35⅝	34	34
5	Burr Ad Mch ...	236	234	235½
10	Bush Term	81	79⅝	80
40	Bush T 7 deb as.	107⅝	107¼	107¼
20	Bush T Bl p as.	116½	116	116
12	Butte Cop	9	8½	8⅝
6	But & Sup M ..	10⅝	10½	10⅝
10	Butterick Co...	39	38	39
4	Byers Co.....	160¼	158½	159⅝
13	By Prod Coke ..	121⅝	119	120
3	Calif Pack	76⅝	75⅝	75½
11	Callahan Z Ld ..	3⅝	3⅝	3⅝
21	Calif & Ariz ...	125½	122⅝	124⅝
110	Cal & Hecla ...	48⅝	47⅝	48½
4	Can Dry G A ...	80	79⅝	79⅝
240	Can Pacific	244⅝	238	243
7	Can Mills	47⅝	47¼	47⅝
5	Case Hhr M	459⅝	450	459⅝
3	Case Th pr	125	125	125
41	Cent Al Stl ...	48⅝	47⅝	48
10	Cent Al St pr as	111⅝	111⅝	111⅝
68	Cerro de Pasco .	105	103⅝	103⅝
4	Certainteed	24½	24⅛	24⅛
9	Chand Cl Mot .	23	22½	22⅝
6	Ch Cl pr	40⅝	39⅝	40
2	Ches & Ohio ...	218	215½	215½
1	Ch & Oh pr	213⅝	213⅝	213⅝
110	Ch orp	83⅝	82⅝	83
3	Ch & Alton ...	13⅝	13½	13½
3	Chi & Alton pr .	19⅝	19½	19⅝
10	Ch Gt West	20	17⅝	19⅝
34	Ch Gt West pr.	49½	48⅝	48⅝
8	C M St P & P ..	35⅝	35⅝	35⅝
30	Ch M St P&P pr.	60⅝	59⅝	59⅝
2	Ch & Nor West .	89⅝	89	89
2	Ch & Nor W pr.	137	136	137
2	Ch Pneu T	175	175	175
59	C R I & P	135	138⅝	135
3	C R I P 6 pc pr.	101½	101⅝	101⅝
20	Chic Yel Cab as	33	33	33
7	Chick Cot Oil	47	47	47
11	Childs Co.....	57⅝	56½	57
540	Chile Con	86½	83	84
324	Chrysler Cp ...	123⅝	121⅝	121¼
2	Cluett Peaby ...	71⅝	71⅝	71⅝
14	Coca ola	171⅝	171	171
2	Collins & Aikm..	54	52	52
3	Col & Aikm pr .	96	95½	95½
98	Colo Fu & I	72⅝	69½	71⅝
300	Columb Graph .	53⅝	52½	52½
1	Colo & South ..	115	115	115
36	Colum G&E xd.	148⅝	146⅝	146⅝
18	Col G&E pr A xd	105⅝	105⅝	105⅝
13	Columb Carb ..	131⅝	129⅝	130½
22	Commer CFredit .	56⅝	56	56½
50	Com Cr 6 p pras	102	102	102
70	Com Cr 7pc p asc	26	26	26
20	Com Cr 8pc pras	27	27	27
20	Com Inv Tr.....	151⅝	150	150⅝
1	Com Tr war ..	39⅝	39⅝	39⅝
20	Com Solv	236⅝	234	236⅝
16	Commonw P ..	126½	124	125⅝
3	Conde Nat Pub..	84	83½	84
137	Congoleum	30⅝	29⅝	29⅝
7	Consol Cigar ..	85⅝	84⅝	84⅝
1	Cons C 6½pc ..	95	95	95
19	Cons Film In pr.	28¼	27⅝	27⅝
415	Consol Gas	111½	109¼	110
4	Cons Gas $5 pr..	99½	99½	99½
3	Consol RR. Cu..	68	67	67
34	Consol Textile .	6	5⅝	5⅝
4	Contain Ch A ..	22	21⅝	21⅝
15	Contain Cp B ...	11	10½	10⅝
15	Cont Bak A	60	57	59⅝
10	Cont Bak B ...	13½	12⅝	12⅝
3	Cont Bak pr ...	94½	94¼	94¼
28	Contin Can.....	61⅝	60⅝	60⅝
17	Conti Ins	93⅝	92⅝	92⅝
735	Contin Mot	27⅝	25⅝	27½
14	Corn Prod	87⅝	87⅝	87⅝
60	Corn Prd pr as.	143½	143	143
100	City 8½	75⅝	76	76
19	Crucible Steel ..	93⅝	80	93
2	Cuba Can Su....	5⅝	5¼	5¼
8	Cuba Cane S pr.	17⅝	17⅝	17⅝
18	Cuba Co	22⅝	21⅝	22⅝
5	Cuban Am Su ..	17	16½	16⅝
3	Cudahy Pack ...	66½	65	65
32	Curtis Aero	182	158⅝	158⅝
3	Cutler Hammer .	95⅝	63⅝	65⅝
2	Cuyamel Fruit .	70⅝	70	70⅝
120	Davis Chem	67	65⅝	66
30	Del & Hud	197⅝	195⅝	196⅝
3	Del Lk & W ...	128	127	127
1	Den RG&W pr..	58	58	58
36	Devoe & Ray A.	58⅝	56	58
10	Dev & Ray p as.	115	115	115
3	Dome Mines	9⅝	9⅝	9⅝
23	Drug Inc	121½	120½	120½
1	DuP de Nem ..	505½	505⅝	505½
170	Eaton Ax & Sp.	70	66	69⅝
53	Eisen & Br	112½	108	112½
130	Elsen & Bs pr as	100	98	100
3	Elting Sch	38	37	38
1	Emt Sch pr	111⅝	111⅝	111⅝
558	Elec Auto Lite.	165	158⅝	161⅝
92	Elec Boat	15½	15⅝	15⅝
81	El Pow & Lt...	48⅝	46⅝	46⅝
3	El P & Lt pr ..	107	107	107
13	Elec Stor Bat...	86⅝	85⅝	85⅝
3	Encle John ...	79	78⅝	78⅝
44	Eng Pub Ser ..	54⅝	52⅝	54
1	Eng Pub S pr ..	92⅝	92⅝	92⅝
4	Equit Of Bldg ..	32½	32	32½
20	Equit Trust as.	500	500	500
117	Erie R R	69⅝	68⅝	68⅝
14	Erie 1 pr	62⅝	61¼	62
2	Eure Vac Cl	44¼	43⅝	43⅝
103	Fairb Morse ...	51⅝	48⅝	50⅝
7	Fed L & Tr	78	77½	77⅝
1	Fed Min & Sm.	249	249	249
51	Federal Motor ..	19⅝	18⅝	19
171	Fid Ph F Ins ..	106	104½	104½
51	First Nat St ..	68	67	67½
73	Fisk Rubber ..	18½	18	18
88	Fleischmann ..	82⅝	79½	81½
10	Florsh S A	53	52½	53
3	Flor Shoe pr ..	102⅝	102	102
1	Foundation ...	48	48	48
121	Fox Fm A	99⅝	94⅝	99
150	Franklin S pr ...	110	110	110
651	Freep Texas ...	52¼	50½	51⅝
21	Fuller C p pr..	103½	102½	102½
7	Gab Snub A	26⅝	25½	26⅝
51	Gardner Motor..	16	15	16
91	Gen Am Tank .	97⅝	95	96½
14	Gen Asphalt ...	78⅝	77	77
60	Gen Cable	48	43½	47½
40	Gen Cable A ...	95	89⅝	95
2	Gen Cable pr ..	106	106	106
17	Gen Cigar	68¼	66½	68
50	Gen Cigar pr as.	115½	115½	115½
98	Gen Elect	242	236	236
21	Gen Elec spl ..	17⅝	11⅝	11⅝
1	Gen G & E A ...	174½	174½	174½
1	Gen G & E B ...	100	100	100
1	Gen GE $6 pr...	124	124	124
11	Gen Mot	199⅝	196½	196½
152	Gen Mot new ..	79⅝	78⅝	79⅝
1	Gen Mot 5pc pr..	109	109	109
2	Gen Mot 7 pc pr.	125	125	125
2	Gen Gutd A ctf .	23⅝	23	23⅝
14	Gen Ry Sig	97⅝	95⅝	97⅝
34	Gen Refract	77⅝	76½	77⅝
13	Gillette Saf Raz.	119⅝	117⅝	119
10	Gimbel Bros ...	46⅝	45	46⅝
2	Gimbel Bros pr.	89	88	88
63	Glidden Co.....	44	43	43
20	Glidden pr pr as	104⅝	104⅝	104⅝
46	Gobel Adolph ..	56⅝	54⅝	55⅝
591	Gold Dust	81⅝	79⅝	81⅝
50	Goodrich BF Co.	101½	100	100
41	Goody Tire & R	134	130½	130¼
1	Goody Tire 1 pr.	103¼	103¼	103¼
82	Goth Blk H ...	74⅝	73¼	74
1	Goth S Ho new .	66	66	66
27	Grah Paige M .	50	48⅝	48½
2	Grah Pai ctf ..	47	46½	47
12	Granby Con M ..	88	87⅝	87½
1	Grand Strs	50¼	50¼	50¼
3	Grand Union	29	28⅝	28⅝
2	Grand Un pr ...	51⅝	51	51
11	Grant Co..	120	119	119⅝
6	Gt Nor Ry pr ..	105⅝	105⅝	105⅝
12	Gt N R pr ctf ..	106⅝	105⅝	106⅝
6	Gt N Ir Or ctf ..	20⅝	20	20⅝
85	Gr West Sug ..	40⅝	40⅝	40⅝
312	Greene Can Cop	178½	171⅝	177½
1	Guant Sugar ..	4⅝	4⅝	4⅝
15	Gulf Sta St	73⅝	73¼	73⅝
20	Gulf Sta pr as ..	103⅝	103⅝	103⅝
20	Hack Water as	28	26	28
40	Hack W pr as...	25½	25½	25½
40	Hack W pr A as	27	27	27
6	Hart Corp A ..	38	32½	32½
2	Helme Co.....	111⅝	111⅝	111⅝
1	Hershey Choc ..	67	67	67
4	Hersh cvt pr	83	82	83
5	Holl Furn	40	48⅝	48⅝
1	Hoest Min	75½	75½	75½
1	Household Pr ..	77	77	77
22	Houston Oil	100	98	98
51	Howe Sn Co	71½	70	70
3	Hud & Manh ...	54⅝	54⅝	54⅝
1	Hud & Man pr.	84	84	84
43	Hud M Car	86	85½	85½
371	Hupp Mot Car .	81⅝	80¼	80½
7	Illinois Cent ..	142½	142	142½
3	Inde O & Gas...	32	31½	32
19	Indian Refin ...	33⅝	32¼	33½
17	Ind Ref ctfs	31⅝	30⅝	31¼
2	Indust Rayon ..	135	132	132
23	Inland Steel	89½	86⅝	89
2	Inspir Ran Cp ..	126	125½	126
23	Inspira Cop	45⅝	44½	44½
41	Int Rap Tr	52⅝	51¼	51¼
31	Intercon Rub ...	12⅝	11⅝	11⅝
2	Inter Agri	17	16⅝	17
3	Int Acci pr	83	84	84
11	Int Bus Mac	151⅝	150½	151½
12	Int Cement	91⅝	91⅝	91⅝
375	Int Comb Eng .	82½	78	81½
2	Int Com Eng p ..	111½	111⅝	111½
31	Int Harv o....	97⅝	96	96
1	Int Harv pr	145	144½	145
9	Int Match ptc...	89½	86½	86⅝
5	Int Merc Mar...	8⅝	8	8
5	Int M M pr	37⅝	37¼	37½
22	Int Pap A	30	29⅝	30
20	Int Pap B	30	29⅝	30
88	Int Pap C	16⅝	16⅝	16½
1	Int Pap 7 pr	90⅝	90⅝	90⅝
11	Int R of C A	57¼	55¼	56⅝
190	Int Salt	79¼	78½	78½
100	Int Silver as ..	63	62½	62½
27	Int T & T	216	211½	212⅝
4	Int Dept Str ...	86⅝	82	85⅝
1	Int Deb St pr ..	140	140	140
1	Int Corp	29	29	29
1	Iowa G R	4¼	4¼	4¼
3	Island C C	58⅝	54	55⅝
4	Jewel Tea	149⅝	146⅝	149⅝
310	Johns Manv ...	213	201½	206
320	John Man p as...	120	120	120
20	J & L Stl pr as..	121½	121½	121½
3	Jordan Mot C ...	13⅝	13⅝	13⅝
1	Kan City Sou....	95	92⅝	95
1	Kan y So pr	69⅝	68⅝	69⅝
3	Kauffm D St ...	50	49⅝	50
5	Keyser J & Co..	34½	33½	34
3	Keith Alb Orp..	43⅝	41	41
21	Kelly Sp Tr	22⅝	22½	22½
14	Kelsey Hay Wh..	49⅝	48¼	48½
10	Kelvinator	16⅝	15½	16
138	Kennecott Cop ..	156	152	152⅝
2	Kinney G R Co .	56⅝	56	56
50	Kinney Co pr as.	96⅝	96⅝	96⅝
63	Kolster Radio .	74⅝	71⅝	72½
14	Kraft Ph Ch pr.	37½	36⅝	37½
85	Kresge Co as ..	112⅝	112⅝	112⅝
20	Kresge pr	112⅝	112½	112½
1	Kresge Det St ..	22	21	21
76	Kroger Groc	114⅝	113⅝	115⅝
250	Krueger & Toll.	42⅝	41⅝	41⅝
2	Lago Oil & Tr..	30⅝	30⅝	30⅝
47	Lambert Co....	131⅝	128⅝	131½
16	Lee Rub & T ...	24	23	23⅝
7	Leh Port Cem ..	60⅝	59	59
4	Lehigh Val	93	93	93
6	Lehn & Fink ...	65	64½	65
2	Life Savers	31⅝	31	31
30	Lig & M Tob ...	96	94⅝	95⅝
28	Lig & M T B ...	94¼	93⅝	94
110	Liquid Carb xd	109⅝	108	108⅝
195	Loew's	74	72½	73¼
2	Lows Inc pr	106⅝	106	106½
11	Loft Inc	8	7⅝	8
14	Loose W Bis xd.	71	69	70⅝
9	Lorillard Co ...	26½	26⅝	26⅝
3	Louis O R	16⅝	16⅝	16⅝
16	Louis G & El A.	37⅝	37⅝	37⅝
51	Ludlum Steel ..	37⅝	34	36⅝
2	MacAn & Forb .	45¼	44	44½
14	Mack Truck	105⅝	105⅝	106⅝
1	Macy Co	179⅝	178	178⅝
3	Madis S Car ..	20½	20½	20½
13	Magma Cop	69⅝	67	67⅝
21	Mallinson & Co.	37⅝	37½	37½
60	Mallins pr as...	103½	105	105½
1	Manh El S	35	34¼	34¼
1	Manh m gtd	54⅝	54⅝	54⅝
6	Manh Shirt	34½	33⅝	34½
1	Mark & Rob pr..	39	39	39
100	Marland Oil	44⅝	40⅝	42
1	Martin Rockwell	76⅝	76	76⅝
4	Mathies Alk	139⅝	136	139
7	May D Strs	103⅝	100⅝	102¼
10	Maytag	23⅝	23⅝	23⅝
16	Maytag pr w ..	43⅝	43⅝	42½
3	McCall Corp	76	75¼	75¼
170	McC Strs as ...	105½	103½	105½
3	McCro St B	105⅝	105	105
10	McKees Tin ...	73⅝	73	73⅝
2	McKes & R	50	49½	50½
5	McK & R pr	67⅝	67¼	67¼
1	Melville So xd ..	66⅝	66⅝	66⅝
24	Mengel Co.....	33⅝	31⅝	32¼
4	Metro G pr	25⅝	25½	25½
96	Mex S Oil	60	58	59
82	Miami Copper ..	33⅝	32⅝	32⅝
19	Mid Cont Pet ..	36	31⅝	34⅝
15	Mid Sts Oil	4⅝	4½	4½
1	Mid Sts Oil ctf ..	3⅝	3⅝	3⅝
3	Midl St P pr ...	258¼	250	258¼
9	Miller Rub.....	25	24½	24½
10	Minn & St L ...	2⅝	2⅛	2⅝
13	Mn SP&SSM ..	44⅝	42½	42½
6	M StP & SSM p	75	73	75
32	Mo K & T	51⅝	51	51½
4	Mo K & T pr ...	104¼	103¼	103⅝
29	Mo Pac	67	64⅝	67
94	Mo Pac pr	127⅝	125	127½
12	Moh C M	74	73	73
140	Mont Ward	146⅝	140⅝	140½
21	Moon Mot C	7⅝	7	7¼
15	Moth L C	3⅝	3½	3⅝
22	Mot Pic Cap	13⅝	17⅝	18
3	Moto M A	23	22

Eastern Connecticut Sunday Services

NORWICH

At **Park Congregational church**, Public worship, 10:30 a. m.; pulpit occupied by Rev. Charles E. Reeves. Young people's service at 7 o'clock with Rev. Robert Blair of New Haven as the speaker.

At **McKinley Avenue A. M. E. Zion church**, Rev. Edward W. Gantt, pastor. Morning worship at 10:45. Sunday school at 12. Robert H. Johnson, superintendent. Preaching at 3 p. m., by Rev. Dixon A. Brown of New Britain. Evening service at 7:45, preaching by pastor; subject, **"How Sin Came Into the World, and What It Has Done Since Its Coming."**

At **First Baptist church**, 10:30 a. m., morning worship; message, **What Think Ye of Christ?** by **Frederick S. Gallup**, of Watertown, Mass. 10:30 a. m., Junior church; service for Junior children. 12 m., the church at study; classes for all ages. 6:30 p. m., Young People's service; topic, Seeing the Good in Men Everywhere. Leader, Gladys Thornes. 7:30 p. m., evening worship; message, **The Ambassador.**

At **First Spiritual Union**, 29 Park street; Charles A. Dowsett, presiding officer. Mrs. Bertha W. Lynch, speaker and medium. Sunday, 2:30-7:30 p. m. Progressive Lyceum, 1:30 p. m.

At **Norwich Town Methodist Episcopal church**, Rev. George Warren Potter, minister. Morning worship, 10:45; sermon subject, **"Science and Religion."** Mrs. Helen Hevland Potter will tell a children's story. Church school at 12. Junior Epworth league at 3 in charge of Miss Florence M. Bennett, meeting led by Margaret Phillips and Norma Rose. C. E. at 6:30, led by Dr. James H. Floyd; topic, "Seeing Good in Men Everywhere." At 7:15 the pastor will give a stereopticon lecture on **"The Changing Congo."**

At **Trinity Methodist Episcopal** church; minister, Joseph Cooper. 10:30, morning worship; minister will preach, **"How to Christianize Our Emotions."** 12:00, Sunday Bible school. 12:00, Everyman's class; topic for discussion: "Evil Speaking—Cause and Cure." 6:30, Epworth league devotional meeting; leader, Miss Isabel Butler. 7:30, evening worship. Everyman's class in charge; soloist, Robert Gray. Minister will preach: **"Full-grown Men."**

At **Central Baptist church**, Rev. David A. Pitt, D. D., minister. 10:30 a. m., morning worship; message by Rev. Alexander Hanna, of Burma, India. 12 m., church school. 6:00 p. m., Young People's B. Y. P. U.; leader, Edred Coles. 6:30 p. m., Senior B. Y. P. U.; leader, Mildred Cass. Topic, The World's Living Religions: Confucianism.

At **Third Baptist church**, Rev. Harry Rowthwell, pastor. 10:30 a. m., morning worship; theme, **"Christianity is Original."** Seventh lecture, "The Resurrection of Christ." 12 m., adult Bible class and Sunday school with graded lessons for all classes. 6:30, Christian Endeavor service; topic, "Seeing the Good in Men Everywhere." Leader, Harold Kinne. 7:30, evening worship; subject, **"Tenderness."**

At **Trinity Episcopal church**, The second Sunday after Epiphany, the services will be: Holy communion at 8 a. m., and morning prayer and sermon at 10:45. The church school meets at 9:30 o'clock.

The **Greeneville Congregational church** will hold the regular preaching service at 10:30 a. m. Sunday. The pastor, Rev. Charles H. Ricketts, will officiate. The session of the Sunday school will be held at 12 o'clock.

At the **Swedish Salem Lutheran** church, Rev. A. J. Andersen, pastor, there will be Sunday school at 9:30 a. m., and Swedish service at 3 p. m.

At the **"Church of the Good Shepherd" (Universalist)**, Rev. A. N. Foster, minister. Morning worship at 10:45 o'clock. Sermon by the minister, subject, **"Common Sense in Religion,"** with selections from "Poor Richard." Music by the vested choir. Church school at 12; subject in the men's class, "The Kellogg Peace Pact: What It Is and What It Is Not!" Young People's Christian union at 6:30.

At **First Congregational church**, Norwich Town, service at 10.30, sermon by the minister, subject **The Major Element in Prayer.** Church school at noon. Junior intermediate at 3.30. Y. P. S. C. E. at 6.30 subject, Seeing the Good in Others, leader Burton Tooker.

At **Christian Science chapel**, 40 Main street, Sunday service 10.45, subject, "Life." Sunday school 11.45.

At the **First Lutheran church**, Franklin street, there will be a service in English at 10.20 o'clock with German sermon by Rev. Charles Krahmer; Sunday school at 11:40; Bible classes conducted by the pastor; social in the church basement at 4 o'clock; installation services in German and English. The pastor will be installed by the conference president, Rev. William Meyer of Waterbury, assisted by Prof. Krahmer.

NEW LONDON COUNTY

North Stonington — Congregational. Rev. Inor Parkington pastor. 10.45, Morning worship. 12 o'clock, Bible school. 7.30 C. E. society will join in Union C. E. meeting at Clark's Falls.

Uncasville—St. John's Catholic church, Rev. James O'Mara, pastor. Masses at 7.30, 8.30 and 10.10.

Bozrah. Congregational church, Rev. George Henry Strouse, minister. Morning worship and sermon at 10:45 o'clock, theme, **Life a Campaign and Not a Battle.** Bible school at 12; C. E. at 7.

Franklin. Congregational church. Morning worship at 10:45 o'clock; Rev. Robert Blair, of New Zealand, will occupy the pulpit. Church school at 12:12. C. E. meeting, 7:30 p. m.

Lebanon. Baptist church, Rev. G. W. Borden, pastor. Morning worship at 11 o'clock; sermon subject, **"Elements of Church Strength."** Church school at noon. B. Y. P. U. at 7:30.

Jewett City. Second Congregational church, Rev. G. F. Goodenough, pastor. Morning service at 10:45; evening at 7, address with pictures by L. D. Have.

Mystic—St. Patrick's church, Rev. John J. Kennedy, pastor. Masses 8:30 to 10:30. Sunday school 9:30. Benediction of the Blessed Sacrament following the last mass.

Methodist church, Rev. Lyman G. Horton, D. D. 10:30—Morning worship. 11:45—Sunday school. 7 p. m.—Twilight club.

Union Baptist church, Rev. Lewis J. Sherier, pastor. 10:30—Morning worship and sermon. 12 o'clock—Sunday school. 6:30—C. E. meeting. 7:30—Evening service.

Congregational church, Rev. F. G. Chester, pastor. 10:30—Morning worship, sermon subject, 'The Power of the Vice." 12 o'clock, Sunday school. 7 o'clock—Evening service.

St. Mark's Episcopal church, Rev. E. P. S. Spencer, rector. 8 a. m.—Holy communion. 10:30—Morning worship. 12 o'clock—Sunday school.

Old Mystic—Baptist, Rev. F. M. Mitchell, pastor. 10:30—Morning worship. 12 o'clock—Sunday school. 6:30—B. Y. P. U. 7 o'clock—Evening worship.

Methodist, Rev. L. P. MacLennan, pastor. 10:30—Morning worship. 11:45—Sunday school. 7 o'clock—Evening worship.

WASHINGTON COUNTY, R. I.

Westerly—Broad Street Christian church, Rev. Arnt L. Schoning, pastor. Morning worship with sermon at 10.30. Bible school at 11.45. C. E. society meeting, 7.30.

Calvry Baptist, Rev. Lewis A. Walker, pastor. Bible school at 10.00. Morning worship at 11. Sermon subject, General John J. Pershing, U. S. A., and His Favorite Spiritual Passage.

Christ Episcopal church, Rev. Edgar Tobin, rector. Holy communion at 8 o'clock. Church school 9.30. Morning prayer and sermon 10.45. Young People's society meeting at 7.30.

Grace Memorial Episcopal, Rev. Henry C. Suter, pastor. Divine service at 10.30. Sermon subject, Treasures. Church school at 12 with Men's Bible class. Combined Epworth league meeting and preaching service. 7.30 p. m.

Pawcatuck (Westerly)—Seventh-day Baptist, Rev. Clayton A. Burdick, D. D., pastor. Sabbath morning worship at 10.30. Talk on Salem college, Salem, W. Va. Sabbath school 11.46. C. E society meeting 5 p. m.

Society of Friends—Meeting for worship at 11 a. m.

Westerly—Christian Advent church, Evening Worship at 7.30 with sermon by Rev. LeRoy C. Perry.

Sharon Zedek Congregation—Union Street tabernacle. Sabbath morning service at 9. Sabbath evening prayer meeting at sunset.

Trinity Evangelical Lutheran—Girl Scout hall. Rev. Detlef A. Kraft, pastor. Evening worship at 7.

Union Baptist, Rev. Alexander Morris, pastor. Evening worship at 7.30.

Ashaway—First Hopkins Seventh-day Baptist, Rev. William M. Simpson, pastor. Sabbath morning worship 10.30. Sermon by Rev. Paul S. Burdick of Rockville. Sabbath school 11.45. Junior C. E. meeting 2.30 omitted. Intermediate C. E. meeting at 6.30.

Branford—Niantic Baptist, Rev. Elmer C. Adams, pastor. Sunday school 9.30. Sunday morning worship with sermon at 11. Young People's society meeting 6.15. Evening worship 7.30.

Avondale—Chapel meeting 2.15 p. m. Sermon by Rev. Arnt L. Schoning.

Hopkinton—First Baptist, Rev. Paul S. Burdick, pastor. Sunday morning worship 11.30. Sermon by Rev. William M. Simpson.

Potter Hill—Babcock Memorial chapel. Sunday afternoon services at 3 o'clock. Sermon by Rev. Henry C. Suter.

Shannock—Second Richmond Baptist, Rev. William M. Simpson, pastor. Sunday morning worship at 11. Sermon by Rev. Paul S. Burdick.

Burgess Bedtime Story

The Final Proof

A proven fact none can deny;
'Tis wasted effort e'en to try.
—Farmer Brown's Boy.

Farmer Brown's Boy was trying to convince a neighbor whose chickens had been stolen by a Fox that the thief was neither Reddy Fox nor Mrs. Reddy, who lived up in the Old Pasture. He had shown that Mrs. Reddy could not be the guilty one, because her footprints in the snow were much smaller than those of the thief. To this the neighbor agreed. He then tried to show that Reddy Fox could not have been the thief, because the trail of the latter, while it led up to the Old Pasture, did not go near Reddy's home, but crossed the Old Pasture, and therefore must have been made by a strange Fox.

But Farmer Brown's Boy could see that the owner of the chickens was not wholly convinced. "It may be," said he, "that Reddy Fox has another den."

Farmer Brown's Boy shook his head. "Nothing of the kind," said he. "I can show you the footprints of Reddy in and out of his old home up there. He is still living there. Furthermore, if you will come up with me, I can absolutely prove to you that Reddy Fox has had nothing to do with the stealing of your chickens. It has been done by another Fox, a strange Fox."

"I haven't time now," said the neighbor, "but if you will tell me what that proof is I guess it will be enough. Why are you so sure that these tracks were not made by Reddy Fox?"

"If you will study these tracks carefully," replied Farmer Brown's Boy, "you will find that each foot has the right number of toes."

The owner of the chickens looked puzzled. "Of course," said he. "Why shouldn't they have?"

"They should have, and they do have," replied Farmer Brown's Boy. "But if Reddy Fox had made those tracks the print of the right fore foot would lack one of the forward toes. Of course, that doesn't show in dry snow, but I can show it to you where the snow was damp and there is a clear print of the foot; and I happen to know that Reddy lost a toe recently. Somebody set a trap up in the Old Pasture and Reddy lost a toe. Now you will always be able to tell when Reddy Fox is around, if you find a good print of that right fore foot. Now, are you satisfied that the Foxes up on our place have not been stealing your chickens?"

The owner of the chickens grinned at the earnestness of Farmer Brown's Boy. "Yes," said he, "I'll have to admit that I am. There is no getting away from this final proof of yours. So I'll say no more about setting traps up in the Old Pasture. I'll just do my best to get this strange Fox."

"All right," said Farmer Brown's Boy, "that is fair enough. You see, I rather like those Foxes up there in the Old Pasture and as long as they do no real harm I want no harm to come to them. I rather think Reddy and Mrs. Reddy know me."

"Well," said the neighbor, "I suppose you can do as you please on your own place, but if I had my way all Foxes would be killed."

Farmer Brown's Boy grinned good naturedly. "It's a good thing you cannot have your way," said he. "If you did have it the Green Meadows would be overrun with Meadow Mice and other rodents. Foxes do some mischief, but they do a tremendous amount of good. Well, I'm much obliged to you and I am glad to have convinced you that neither Reddy nor Mrs. Reddy have touched your chickens."

Copyright, 1929, by T. W. Burgess

The next story: "Spooky Is Stormdriven."

Frank O. Lowden, former governor of Illinois, sailed for Naples on the Italian liner Augustus with Mrs. Lowden and their daughter Florence and their son, Pullman.

666

is a Prescription

Colds, Grippe, Flu, Dengue, Bilious Fever and Malaria.

HATHAWAY'S

QUALITY MARKET

THE MARKET OF QUALITY AND SERVICE

67 WEST MAIN STREET

Free Delivery **Phone 1720-1721**

When you feel like having a good piece of meat, this is the place to get it. Remember, we do not cut our meats ahead and put them in cases for two or three days. When you buy here it is cut fresh for you. We say that meat cut so far ahead cannot be as good as when it is cut fresh. We have one of the most up-to-date markets in the city and Quality and Cleanliness is our motto.

BABY LEGS OF SPRING LAMB, lb..... 40c
BEST CUT RIB ROAST BEEF, lb.... 35c-38c-42c
FANCY BEEF TO POT, lb..... 35c
EASTERN CUT ROAST PORK, lb..... 25c
EASTERN CUT FRESH SHOULDERS, lb... 20c

Fancy Turkeys, Capon Chickens, Fancy Ducks. Roasting Chickens, Native Fowl, Native Veal, Daisy Hams, Boneless Hams, Fancy Sugar-Cured Corned Beef, Country Sausage, Country Sausage Meat

LAMB STEW, 2 lbs 25c
Swift's PREMIUM HAM ENDS, lb..... 15c
Fancy CORNED BEEF, lb..... 15c

FRUIT SALAD, large cans 39c
Premier SEEDED RAISINS, 3 for 39c
Premier MACARONI AND SPAGHETTI, 3 for 25c
Lowney's COCOA, lb..... 19c
SANTA CLARA PRUNES, 1 lb. pkg..... 22c
CORN FLAKES, 2 lbs..... 25c
Premier PEACHES, large cans, 2 for 45c
AUNT JEMIMA'S PANCAKE FLOUR, 2 for.. 25c
Premier PRESERVES, all flavors 10c
Premier PEANUT BUTTER, jar..... 10c
TOMATO CATSUP, large 25c

Fresh Spinach, Cauliflower, New Carrots, New Beets Mushrooms, Fresh Tomatoes, Grapes, Oranges, Grapefruit, Pears and Eating Apples, Pie Apples

Store Open Saturdays until 9 P. M.

REID & HUGHES

THE BOSTON STORE TELEPHONE 21 NORWICH, CONN.

Plenty of Values for Everyone.

Duplicating for Saturday the First Sales Day's Best Selling Items---In

The Great January Sale

for style and economy

New Silk Dresses

$5.00

Inexpensive little frocks with loads of style.

Smart straight-line models, pleated styles, smocked dresses.

In the gay new colors that are so popular for mid-winter and spring wear.

The flat crepe is of unusually good quality and the workmanship is careful and correct.

You'll want several when you see them!

Sizes	Colors
14 to 20	Red, Beige, Blue, Brown,
34 to 38	Green, Navy.

Main Floor Annex

Women's Rayon Vests at 89c each

Rayon vests of good quality that come to you at a saving during the Great January Sale. Pink, peach, coral and white. Sizes 36 to 44.

Main Floor

so practical for the home

Hoover Dresses 89c each

Hoover dresses of fine quality chambray with white collar and cuffs; also all white in nurses' cloth. Sizes range from 36 to 50.

Main Floor

Ladies' Assorted Neckwear 50c and 89c

Collar sets, Vestees, and Jabot collars; in linen, lace, organdie, satin. A decided complement to the costume.

Main Floor

Excellent Values in Boys' Wear

Boys' Shirts of good quality percale; fancy stripes .. 89c

Cotton Unionsuits, long and short sleeves; knee and ankle pants. 6 to 18 years 89c

Boys' Knickers. Cotton and wool in grey and brown mixtures. Some lined. Warm and serviceable, 89c-$1.79

Flannel Pajamas, one and two piece styles, stripes and colors. Silk frogs. Sizes 6 to 18 ..... 89c

Main Floor

Rayon Vests, Bloomers, Panties, 69c - 79c

Vests, bloomers and panties of a choice quality of rayon, well tailored. Bloomers reinforced. Panties in two tone color combinations. Vests with picot straps. Bloomers in medium and large sizes; vests 36 to 42. These are regularly $1.00.

Main Floor

in the spirit of smart chic

New Felt Hats $2.89

Whether for the Junior, Miss or Matron these new Felts will be found to feature the fashion trends that are definitely established and will be the vogue during the remainder of the winter season. And of course at this price they are an unusual buy. Large and small head sizes.

Main Floor Annex

Women's

Cotton Vests 3 for 59c 3 for $1.00

Light weight cotton vests and bodices; regular and extra sizes.

Main Floor

Men's and Ladies' Linen Initialed

Handkerchiefs 39c each

White linen handkerchiefs in all initials. Good quality and size.

Main Floor

Stamped Aprons 17c each

Unbleached aprons stamped for embroidery; in four different patterns.

Third Floor

Men's Shirts 79c, $1, $1.79

Large selection of men's shirts in broadcloths, madras and silk stripes; collar attached and neckband styles—soft collar to match—laundered collar to match. A worthwhile saving for men.

Main Floor

low prices on

Toilet Goods

Bath Salts	29c, 49c
A.R.A. Tooth Brushes ..	35c
Williams Talc	10c
Lavoris, large	79c
Henna Foam Shampoo .	35c
Kolynos Tooth Paste ...	35c
Hair Nets, dozen	79c
Noonan's Lemon Shampoo	79c
Lesco, large	39c
Valet Auto Strop Razors	29c
Shaving Cream, assortment	29c
Oriental Cream ..	59c-$1.19
Mavis Face Powder	35c
Discontinued Creams, 79c and $1.00 value, now	39c
Stationery	29c
Thermos Kits	50c

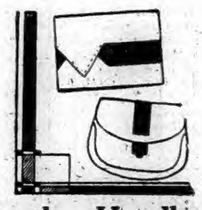

Leather Handbags $1.59 - $2.59

Smart handbags that are an unusual value at this price. Made of genuine leather; in pouch and strap back shapes; mirror and purse. Colors of Black, Brown and Tan.

Main Floor

Oval Rag Rugs 39c each

Oval, braided rag rugs, well made and durable. Will not slide on floor. 18x30. In all colors.

Third Floor

announcing a reduction in

A. R. A. Full Fashioned Silk Hose from $1.35 to $1.09 pr.

Here is news that you will welcome. Full fashioned service weight silk hose at a price at which you will want to purchase several pair. Narrow lisle garter top and lisle lined feet.

Beach Tan, Light Gunmetal
Boulevard, Wrought Iron
Cubansand, Teatime
Black

Main Floor

of lovely pink procade

Corselets with Adjustable Belt $2.95

Corselets of fine quality pink brocade with adjustable health belt attached. Well boned garments that give the proper support first where it is needed most. Sizes 36 to 48.

Main Floor

Brassieres and Bandeaus at 89c each

Brassieres of lovely pink broche; in side or back fastening models; several styles in sizes 36 to 48. Bandeaus of fine quality satin, jersey, nets, etc., in models for the miss and small women. Sizes 32 to 36.

Main Floor

Wrap Around Girdles $1.95

Wraparound girdles of handsome pink brocade, combined with finely knitted elastic side panels; hose supporters. Sizes 26 to 44.

Main Floor

outstanding values in

Turkish Towels

9c, 12½c, 19c, 3 for $1.00, 38c

Large assortment of fine Turkish towels in various sizes; plain white and colored borders. A good time to stock up on a necessary article at a saving.

Second Floor

3 outstanding curtain values

Ruffle and Net Curtains $1.00, $1.49, $1.89

Ruffle curtains in plain and figured patterns; full length and width; extra fine quality Marquisette; complete with tie backs. Net curtains in plain and all over patterns, plain hemmed side and bottom. Some with fringe.

Third Floor

in new patterns and colors

Parchment Lamp Shades 69c each

These are the very latest in lamp shades. Parchment and pleated shades in all color combinations and designs. Laced top and bottom.

Third Floor

Costume Slips $1.79 - $2.79

Costume slips finely tailored of lustrous Sure-Glo and beautiful crepe-de-chine; shadow proof hems and neatly hemstitched bodice top. Full cut. In a rainbow of lovely shades.

Main Floor

IT PAYS TO BUY GOOD MERCHANDISE

A Bulletin For Sale Advertisement Will Sell It

BORN

GAGER—In Willimantic, Jan. 16, 1929, a son, to Mr. and Mrs. Charles Gager, of Windham.

GENLERS—In Metuchen, N. J., Jan. 16, 1929, a son, to Mr. and Mrs. Herbert Genlers, (grandson to Mr. and Mrs. George Champlin, of Columbia, Conn.).

SMITH—In Norwich, Jan. 16, 1929, a son, Joseph Beard, to Mr. and Mrs. Joseph W. Smith, of Plainfield.

CLEARY—At New London, Jan. 18, 1929, a daughter, to Mr. and Mrs. Joseph Cleary.

CATON—At New London, Jan. 18, 1929, a daughter, to Mr. and Mrs. Irving Caton, of Thames View, Waterford.

BROADWELL—At New London, Jan 18, 1929, a son, to Mr. and Mrs. Elmer Broadwell.

DIED

PERKINS—In New London, Jan. 18, 1929, Roy Clifford, Jr., infant son of Roy C. and Grace Bowen Perkins, aged 1 month.

JORDAN—In Westerly, R. I., Jan. 18, 1929, Andrew R. Jordan, aged 67.

COY—In Westerly, R. I., Jan. 18, 1929, Frank Woodbury Coy, aged 72.

MATTHEWS—In Westerly, R. I., Jan. 18, 1929, Joseph Francis Matthews.

BOENIG—In Taftville, Jan. 18, 1929, (suddenly), Herman A. Boenig, aged 48.

FUNERAL NOTICE

BREWICE—In Norwich, Jan. 17, 1929, Mary E. Williams, widow of John Berwick, aged 86.
Funeral services at the Buckingham Memorial, Saturday, Jan. 19, at 2 p. m. Burial in Yantic cemetery. Friends invited to attend.

BOENIG—Suddenly, in Taftville, Jan. 18, 1929, Herman Boenig, aged 48.
Funeral from the parlors of Dougherty Bros., 21 Merchants avenue, Monday morning, Jan. 21, 1929, at 8:30 o'clock. Requiem high mass at Sacred Heart church at 9 o'clock. Interment at Lovetts cemetery.

HYDE—In Oneco, Conn., Jan. 18, 1929, Olive Adelaide, widow of Samuel N. Hyde, of Franklin, Conn., aged 86.
Funeral services at George G. Grant's undertaking rooms, Taftville, Conn., Monday, Jan. 21, at 1 p. m. Burial in Franklin cemetery.

ALLEN—In this city, Jan. 18, 1929, William Henry Allen.
Funeral services at his late home, 20 Church street, Monday afternoon, Jan. 21, at 2 o'clock.

BAHARA—In this city, Jan. 17, 1929, suddenly, Peter Bahara.
Funeral from his late home, No. 14 Starr street, Monday morning at 9:15. Requiem mass in St. Joseph's at 9 o'clock. Burial in St. Joseph's cemetery.

Church & Allen
15 MAIN STREET
FUNERAL DIRECTORS AND EMBALMERS
Lady Assistant
HENRY E. CHURCH
WM. SMITH ALLEN
Telephone 326-3

The Henry Allen & Son Co.
68 MAIN STREET
Funeral Directors and Embalmers
Lady Assistant Telephone 410-2
DAVID H. WILSON

GAGER
FUNERAL DIRECTOR AND EMBALMER
PROMPT SERVICE DAY OR NIGHT

CUMMINGS & RING
Funeral Directors and Embalmers
322 Main Street
Phone 298-2 Lady Assistant

HOURIGAN BROS.
Funeral Directors and Embalmers
Funeral Home, 25 Church Street.
Office, 69 Main St. Branch, Jewett City.

Shea & Burke
Funeral Directors
41 Main Street
Phone 896-2—J. J. Lyons

GEORGE G. GRANT
UNDERTAKER AND EMBALMER
Phone 2729 Providence St., Taftville

Dougherty Bros.
FUNERAL DIRECTORS AND EMBALMERS
Taftville 1518-14 Plainfield 106-15

PLAINFIELD

F. W. Tillinghast & Sons
UNDERTAKERS AND EMBALMERS
CENTRAL VILLAGE, CONN.
Tel. Moosup 252-2.

DANIELSON

Martin T. Burns
Academy Street, Danielson
Embalmer and Funeral Director

ALBERTUS F. WOOD
Funeral Director and Embalmer
PHONE 147 DANIELSON

WILLIMANTIC

Avery & Van Zandt
Succeeding JAY M. SHEPARD
Established 1870
Funeral Directors, Embalmers
Sixty and Sixty-Two North Street
Willimantic, Conn.

Killourey Bros.
FUNERAL DIRECTORS AND EMBALMERS
82 Union Street, Willimantic, Conn.
Phone 392 Lady Assistant

FOR SALE—Musical Instruments

FOR SALE—$1,000 grand piano, like new, $475; new $550 player piano, $325; new $400 upright pianos, $275; used upright pianos, $20 up; used player pianos, $265 up; special easy clearance sale terms. The Plaut-Cadden Co., Main St., Norwich. jan5d

When YOU WANT to put your business before the public there is no medium better than through the advertising columns of The Bulletin.

ETTA KETT

A Case for the S. P. C. A —By PAUL ROBINSON

A Bulletin Want Advertisement Will Get It

FOR SALE

FOR SALE—18-room house, must be sold on account of sickness; large building lot with garages. Will sell at a sacrifice. Write Bulletin Box 18. 3t jan19

FOR SALE—Two-apartment house in Greeneville; 2-apartment house near Broad St. school; new house on Hariand road; several choice farms. Also cottages and apartments to rent. Burton, 744 No. Main St. Phone 1125. tf wdsat jan9

FOR SALE—New farm lighting batteries installed in exchange for old ones; big savings. Milligan Battery Works, Wauregan, Conn. Tel. Danielson, 54-12. tf jan18

FOR SALE—Saturday only, upholstered couch, $2.50; extension dining table and 6 leather-seat chairs, $20; 3-piece parlor set with removable cushions, $15; Weser floor model talking machine, $20. Norwich Used Furniture Exchange, 31 Shetucket St. 2t jan18

FOR SALE—Maltese Angora kittens. Call 194 Franklin St. 2t jan18

OWNERS WANT TO SELL—When owners feed cash and really want to sell, buyers do well to investigate. We offer numerous farms, hunting grounds, village houses, shore cottages, development lands and building sites at very attractive prices. Descriptions, photographs and general information cheerfully given. S. Z. Chesebro, Inc., Mystic. Phones 50-2, 50-3. jan12d

FOR SALE—Good peanut roaster in A No. 1 condition; reasonable price. Inquire at United Fruit and Vegetable Store. 2t jan17

FOR SALE—Delco light batteries in good shape. E. Ross, R. D. 1. 6t jan14

I'VE RIT A SONG to the East Conn. peeple: "I'll Git by as Long as I've Gotchoo." Fine briar pipes 35c; Noble, Pippin, Dexter cigars, 5 for 30. Fagan's Smoke Shop. jan12d

FOR SALE—The property, 318 Main St., next to Dr. Lewis, lot 62x100 with house on same; fast Main St. lot to be obtained, can arrange liberal loan. Francis E. Donohue, 242 Main St. tf jan11

FOR QUICK SALE—One 6-room cottage near New London. Phone 2132. jan8

FOR SALE—In Norwich Town district, new 6 and 7-room houses; can be procured by small deposit, balance in easy payments. For details see J. A. Cunningham, Thayer Bldg. jan8

An attractive country home in the village of Olde Windham, on through state highway; 2 acres with 10-room, two-story Colonial house, modern improvements, large verandas, barn, garage, large new poultry house, fine old maples. Price $5500—$2500 cash.
TRYON'S AGENCY
Willimantic, Conn.

FOR SALE
BUNGALOW
at 75 Sachem Street
Property of the late Aaron Gordon. Investigation Solicited.
For Details See
J. A. CUNNINGHAM
THAYER BUILDING

An Old Couple's Paradise
6-room bungalow, fireplace, on small plot in quiet country village; State highway; price $900. $650 cash, 10 years to pay balance; immediate possession.
WILLIAM A. WILCOX
34 West Broad Street
Westerly, R. I.
Telephone 2365.

Attractive location on Main State Highway for Tourists' Tavern and Gas Station. 46 acres with 18-room house, large veranda, running water, bath, electric light and gas: Price $7500—$1500 cash.
TRYON'S AGENCY
Willimantic, Conn.

GAS STATION, LUNCH ROOM AND DANCE HALL
at intersection of two important main line state highways doing very profitable business—26 busses stop daily. One of the best stands in the state, but must be sold.
H. T. CLARK
33 Church Street, Willimantic, Conn.
Phone 382.

SILENT GLOW OIL Burners are now guaranteed for five years. E. Rousseau, exclusive agent, 49 Mathewson St., Jewett City. Phone 66 Norwich, Taftville, Occum, Baltic, Plainfield. mar7 tf

WANTED—Female

WOMAN WANTED for traveling position open Feb. 1st; not married, entirely unincumbered, with high school education, between 25 and 40; salary, bonus and transportation; give age, education, experience. F. E. Compton Co., 1002 N. Dearborn, Chicago. jan19d

WANTED—Housekeeper, 45 or 50 years of age. Call Louis Clark, Allen Ave., Norwich. 3t jan17

WANTED—Position by experienced bookkeeper; references. Write Bulletin Box 20. tf jan16

FOR SALE—Dogs

FOR SALE—Scotch collie pups, 10 weeks old; 2 females, 1 male. T. J. Coughlin, Baltic. Tel. Leb. Div. 23-23. 3t jan17

A Bulletin For Sale Advertisement Will Sell It

TO RENT

TO RENT—Nice garage on the West Side. Phone 1778-3. tf S jan19

FOR RENT—Tenement, 6 rooms, 42 Peck St. All improvements. jan19d

TO RENT—Small room, well heated. 106 School St. jan19d

TO RENT—Furnished room; 124 Broadway, upper bell. jan19d

FOR RENT—Rooming house of 13 rooms; also apartments. Call 687-4. 3t jan18

TO RENT—On Warren St., 5 or 6-room apartment; hot water and heat furnished, all oak floors. C. Chamberlain. 3t jan17

TO RENT—Light housekeeping rooms. 5 Marguerite Bldg. tf jan17

FOR RENT—Three nice rooms; furnished or unfurnished. Tel. 1181-5. tf jan17

TO RENT—Furnished rooms; steam heat and bath. Tel. 628-5. tf jan15

TO RENT—Five rooms, improvements, garage; fine location. Tel. 1463. jan12d

FOR RENT—Six-room cottage and garage. 18 Stonington road. tf jan10

FOR RENT—Desirable furnished front room, good location; private family. Tel. 67. 25 Otis St. tf jan10

TO RENT—Nicely furnished rooms, steam heated; private family. Call 1157-3. tf jan8

TO RENT—Two rooms furnished for light housekeeping; steam heated. 27 Division St. Phone 2675-M. tf jan8

TO RENT—Private garage $4 a mo.; central. Tel. 2124. tf jan8

TO RENT—Furnished rooms for light housekeeping; steam heat. 27 McKinley Ave. tf jan7

FOR RENT—Light storage; elevator service. Norwich Grain Co. Tel. 72. jan6d

TO RENT—Two six-room apartments; all improvements, with garage. Call 1283-5.

TO RENT—Basement at 65 Franklin St. Suitable for most any kind of business. Inquire at Bulletin office. dec 17

TO RENT—Furnished room; single or double; private family. Call 1749-2 evenings. tf aug30

FOR RENT—Furnished room, modern, central, private family. Phone 211. nov17d

TO RENT—Beautiful apartment, 6 rooms and bath, all modern improvements, newly decorated; steam heat and hot water supplied. Tel 1299. tf oct8

TO RENT
Building on Durkee Lane
Suitable for Storage or Garage (5 cars) purposes.
Inquire at Bulletin Office.

FOR RENT
The premises formerly occupied by the Norwich Evening Record on Chestnut Street. Dimensions are about 60x100 feet. Being in a central location, they are suitable for any kind of business.
Inquire of
THE BULLETIN CO.

POULTRY AND PET STOCK

FOR SALE—Thirty Barred Rock pullets, laying; two cockerels; extra breed. Clark's Pet Shop. jan19d

CHICKS — From Accredited White Leghorn flock testing B. W. D. 100 per cent free for 5 years; hens are heavy layers of large eggs. F. L. Kanahan, Route 4. tf TThS jan15

FOR SALE—White Leghorn pullets, good laying; order, $1.25 apiece. Old Harris Saw Mill, Moosup Pond. jan18d

FOR SALE—R. I. Red baby chicks and hatching eggs from state tested and accredited stock. H. J. Larkham, Norwich Town, Conn. Phone 463-12. jan6d

WANTED—Broilers and all kinds poultry; highest prices paid. Haskel Rosen, 292 Windham road. Tel. 1192, Willimantic Div. tf jan3

WANTED—All kinds of poultry; will call anywhere; highest prices paid. Joseph Horn. Tel. 1501. Willimantic. jan31 tf

LOST AND FOUND

LOST—Ten dollars reward for return of gold wrist watch on link bracelet to Mrs. Cherry, Gilbert Apt. Phone 260-4. Lost Jan. 11 in or near Palace theatre. jan19d

FOUND—Large male hound, black body, white legs, tan ears. If not called for within 72 hours, will be disposed of according to law. Clark H. Standish, dog warden, Lebanon. Phone 75. jan19d

LOST — Bone-rimmed glasses, on Union St. Call 2668-W. jan19d

LOST—Large tan colored dog, missing from Elliott, Conn., since Monday, the 14th. Any information will be rewarded. Kate A. Goffe, 177 Main St., Danielson. Tel. 154-2. jan19d

LOST—Fox hound, white, black and tan; owner's name on collar. Reward. Maurice S. Murphy, R. F. D. No. 1, Yantic, Conn. 5t jan15

FOR SALE — RADIOS

FOR SALE—Electric Atwater Kent radios, low as $77 without tubes, on easy terms. We are exclusive Atwater Kent dealers. The Plaut-Cadden Co., Main St., Norwich. tf dec24

Radio Service Our Specialty
SMITH'S RADIO STORE
— Call 2289 —

A Bulletin To Let Advertisement Will Rent It

WANTED—FURS AND SKINS

WANTED—All kinds of raw furs; highest prices paid. Drop me a line, I will call. A. L. Mills, Agt. for Worcester Rendering Co., 71 Church St., Willimantic, Conn. Tel. 730 tf tusat nov20

FOR SALE—Automobiles

USED CARS—Late model renewed Cadillacs—Model 61 Cad., 7-pass. touring; 1926 custom 7-pass. Suburban; 1923 model 61 5-pass. coupe; 63-1925 7-pass sedan; 61-1923 4-pass. coupe; 63 4-pass coupe. Other makes—1928 Haynes touring; 1927 Chrysler 60 coach; 1925 Oldsmobile tour.; 1923 Pierce-Arrow tour.; 1926 model 70 Chrysler roadster; 1924 Hupmobile tour.; 1926 Ford ton truck, rack body; 1928 standard 6 Dodge sedan; 1926 standard 6 Buick roadster. A. C. Swan Co.—A. C. Heber, Used Car Man. dec22d

ADAMS TAVERN GARAGE—Graham-Paige cars. 1924 Nash roadster, 1924 Overland touring; 1926 Oldsmobile coupe; 1927 Chrysler sedan, 70; 1927 Chrysler coupe, 70; 1926 Chrysler roadster, 70; 1926 Jordan roadster; 1927 Pontiac sedan; 1926 Dodge roadster. Cash or terms. tf jan18

FOR SALE—1928 Ford coupe; 1928 Ford roadster; 1928 Ford coach; 1928 Chevrolet coach; 1926 Buick 4-pass. coupe; 1925 Buick coupe; 1927 Essex coupe; 1926 Nash coach. Many others. Cash or Terms. 12 Bath St. 3t jan17

FOR SALE—1928 Essex coupe; 1928 Durant sedan; 1927 Chevrolet coach; 1927 Chevrolet sport roadster; 1927 Essex coach; 1925 Cadillac brougham, custom built; and others to pick from. No reasonable offer refused. Trade or on terms. Open evenings. Norwich Hudson-Essex. Tel 1780. tf dec29

USED CARS
I will buy your car and pay you spot cash. SEE CHARLES.
PHONE 196
STAR GARAGE
PLAINFIELD, CONN.

Krieger & St. Germaine
1929 Essex Coupe
1927 Buick Master 6, 4 Pass. Coupe
1928 Erskine Coach, 1400 miles
1926 Ford Coupe
1926 Ford Roadster
1927 Chevrolet Coupe
1926 Chevrolet Sedan
1927 Chevrolet Truck
DESOTO SALES and SERVICE
118 Franklin St.
TEL. 646.

Cash for Your Car
SQUARE GARAGE
Plainfield, Conn.

At Studebaker's
1926 Franklin Sedan
1925 Dodge Sedan
1923 Hudson Coach
1928 Erskine Sedan
1923 Studebaker 4-passenger coupe.
1924 Ford Coupe
1926 Essex Coach
USED CARS SOLD UNDER STUDEBAKER USED CAR PLEDGE
T.N.M. Lathrop, Inc.
84-86 North Main Street,
Norwich, Conn.
Telephone 2280

WANTED—Miscellaneous

WANTED—Modern, steam heated, 3-room apartment. Box 205, Bulletin. 3t jan19

BANISH YOUR LONELINESS—Hundreds wish correspondence, sweethearts, marriage; both sexes; all ages; residing everywhere; many wealthy; sealed particulars free. Mrs. Adams, Box 36, Springfield, Ohio. jan19d

CATHOLICS wishing to marry, wanting introductions, write C. C. Club, Grand Rapids, Michigan. jan19d

ADDRESSING ENVELOPES—Experience unnecessary; earn $15-$25 weekly during spare time at home; dignified work. Diamond Pen Co., Dept. 20-P., East Chicago, Indiana. jan19d

WANTED—Roomers and boarders; also washing neatly done. E. Bates, 38 School St. jan19d

WANTED—Vaults and cesspools to clean. H. L. Harris, R. F. D. 1, Box 139. aprd

WANTED—To give board and room to a lady; all home privileges, private place, central location. Write Box 800, Bulletin. 2t jan18

YOU ARE WANTED—Men-women, 18 up; government jobs, $105.00-$280.00 month. Steady; many February applications, applicants coached. Book with particulars—Free. Write today sure. Franklin Institute, Dept. 28-T, Rochester, N. Y. tf FSW jan4

WANTED—Second-hand antique furniture. Best prices paid. A. Bruckner, 100 Franklin St. Phone 559

MIRRORS resilvered and glass for every purpose. Norwich Glass Co., 5 Bath St. Tel. 2463 jan23 tf

FOR SALE—CALTTE

FOR SALE—Five new milch cows; 3 with calves by side. Morris Plaster, Tel. 1482-2. 4t jan16

A Bulletin Want Advertisement Will Get It

AUCTION

Auction Notice

By Witter Bros., Auctioneers, Office 42 Main St., Danielson, Conn. On account of shortage of help I am planning to curtail my dairy business, therefore I will sell 35 head of fancy Canadian heifers and cows consisting of strictly fresh milkers and close up springers at unrestricted public sale on Jan. 22, at 11 o'clock A. M., Rain or Shine, at my farm in the town of Columbia, Conn., located about one and one-half miles west of Columbia Green on the road leading to Lebanon. The heifers are tested, fat and smooth, extra large and very milky, in fact they are in show ring condition and ready to go. Terms Cash. Don't fail to attend. Henry B. Hutchinson, owner. Witter Bros., Columbia, Conn. Lunch at noon. Sale rain or shine. 2t jan16-19

CO. L AND WOOD

FOR SALE—Seasoned hard wood, $9 and $5 per load, delivered. O. H. Main. Phone 489. no12

FOX'S WOOD YARD—Seven baskets $1.00; split and kindlings, $5.00 a load. Tel. 779. tf jan4

FOR SALE—Seasoned hard wood, sawed in stove lengths, $10 per cord, $5.50 half cord; delivered in Norwich, Baltic and Taftville. Phone 1099-2. Chas. S. Brown, Yantic. dec29

FOR SALE—Coal, seasoned wood and kindling; delivered anywhere. R. Shapiro, Willow St. Phone 504—1283-4 tf dec10

FOR SALE—Seasoned hard wood, stove length. John R. Lyman. Tel 2617-W tf nov27

WANTED—Male

SHOE STORE MANAGER—Golden opportunity to connect with live wire shoe chain organization as manager. For interview, apply by mail, giving full particulars as to experience. M. Brown, 313 High St., Holyoke, Mass. jan19d

BRING HOME THE BACON—Selling Christy's Polishing Cloth; polishes all metals in a jiffy; easy to demonstrate; everybody buys; unusually handsome profit. Write for free sample. Christy, Inc., 5738 Canal, Newark, New York. jan19d

SOUTH AMERICA — Bookkeepers, clerks, laborers, etc.; big pay; American firms pay expenses; write for list; enclose postage. Foreign Service Bureau, Box 1132, Div. B., Gary, Ind. jan19d

WANTED—Distributor for 100-store route this county; experience unnecessary; no selling; distribute and collect; should net $70 weekly. Easton Factory, Florin, Penna. jan19d

AGENTS—Federal distributors get big pay; no capital or experience needed; territory being assigned; write for application blank. Federal Pure Food Co., 2301 Archer, Chicago. jan19d

BIG PAY, STEADY WORK—Reliable, industrious man wanted to establish local business; everything furnished; experience unnecessary. Write Superintendent, McNess Co., Dept. 6, Freeport, Ill. jan19d

WANTED—Man, with farming experience preferred, to handle McNess Sanitary Products in this county; fine opportunity for steady worker; write at once. Furst & Thomas, Dept. G., Freeport, Ill. jan19d

$100 WEEKLY — Appointing agents Mother Hubbard Foods; no canvassing, delivering or investment. Mother Hubbard Products, 551 Congress, Chicago. jan19d

AGENTS—Wrings the $$$ into your hands; Kleanezy, the self-wringing mop; make $2 an hour; housewives amazed when you show how it wrings, dusts, scrubs, waxes, polishes and cleans. Write Kleanezy Co., 214 Canal, Delphos, Ohio. jan19d

AGENTS—Sell Packard Tailored Shirts and Neckwear; direct from factory to wearer; new, beautiful spring lines sent you immediately free; proposition entirely new; experience unnecessary. Have you sold before—for whom? Packard Mfg. Co., 461 W. Superior, Chicago. jan19d

SALESMAN—Permanent position open; $30 daily easy representing large corporation; no investment, everything furnished; amazingly easy sales of high-grade paints, varnish, roofing to user; long terms, money back guarantee; we deliver; best season starting; write for free sample outfit; exclusive territory. Madison Paint Co., Dept. B-2, Cleveland, Ohio. jan19d

$12 DAILY selling new patented tablecloth; washes like oilcloth; no laundering; free sample. Jones, 808 N. Clark, Chicago. jan19d

MEN—Would you like to be paid from $30 to $100 weekly? If so, write for our offer. Pequod Nurseries, Yalesville, Conn. jan19d

WANTED—Young single man, generally useful inside-outside house, drive car. In letter state full details, references, etc. Box 55A, Bulletin. jan19d

WANTED—Reliable single young man for cooking, driving, small family; references. Write Competent, Bulletin. jan19d

WANTED—Boys to sell flavoring extracts after school; send for free sample. Wakefield Extract Co., Sanbornville, N. H. 7t jan16

WANTED—Company with established accident and health business covering Norwich and vicinity, wishes a new general agency connection. Applicant must be a new business getter and give bond. Give qualifications and experience. Write to Box P5. 6t jan14

Business Notices.

AUTOMOBILE REPAIRING

Pete Des Jardines
AUTO REPAIRING
CORNER FRANKLIN AND WILLOW STREETS
Telephone 646

A Bulletin For Sale Advertisement Will Sell It

LEGAL NOTICES

AT A COURT OF PROBATE HELD at Norwich, within and for the District of Norwich, on the 17th day of January, A. D. 1929.
Present—NELSON J. AYLING, Judge.
Estate of Harry Marcus, late of Norwich, in said District, deceased.
Clara Marcus of Norwich, Conn., appeared in Court, by agent, and filed a petition praying for the reasons therein set forth, that administration be granted upon the estate of said deceased, alleged to be intestate.
Whereupon, It Is Ordered, That said petition be heard and determined at the Probate Court Room in the City of Norwich, in said District, on the 23rd day of January, A. D. 1929, at 2 o'clock in the afternoon, and that notice of the pendency of said petition, and of said hearing thereon, be given by the publication of this order one time in some newspaper having a circulation in said District, at least three days prior to the date of said hearing, and that return by made to this Court.
NELSON J. AYLING, Judge.
The above and foregoing is a true copy of record.
Attest: HELEN M. DRESCHER, Clerk. jan19d

AT A COURT OF PROBATE HELD at Norwich, within and for the District of Norwich, on the 18th day of January, A. D. 1929.
Present, NELSON J. AYLING, Judge.
Estate of Elizabeth Barry, late of Griswold, in said District, deceased.
Rose Godek, of Griswold, Conn., appeared in Court and filed a petition praying, for the reasons therein set forth, that administration be granted upon the estate of said deceased, alleged to be intestate.
Whereupon, it is Ordered, That said petition be heard and determined at the Probate Court Room in the City of Norwich, in said District, on the 23rd day of January, A. D. 1929, at 10 o'clock in the forenoon, and that notice of the pendency of said petition, and of said hearing thereon, be given by the publication of this order one time in some newspaper having a circulation in said District at least three days prior to the date of said hearing, and that return be made to this Court.
NELSON J. AYLING, Judge.
The above and foregoing is a true copy of record.
Attest, HELEN M. DRESCHER, Clerk. jan19d

NOTICE
The Board of Relief of the Town of Ashford will be in session at the Town Hall, Warrenville, Feb. 1, 1929, from 9 to 3 o'clock, to hear appeals from the doings of the Assessors.
Dated, Ashford, Jan. 16, 1929.
E. L. CUNNINGHAM,
JOHN W. ARMITAGE,
GASPAR PIVONKA,
jan19d Board of Reelief.

NOTICE
The Board of Relief of the Town of Norwich, Conn., will meet in the City Hall Building in said Town, each day, Sundays excepted, from Feb. 1st to Feb. 21st, from 10 a. m. to 4 p. m., to listen to appeal from the doings of the Assessors and to transact any other business proper to be done at said meeting.
Dated at Norwich, Conn., Jan. 19th, 1929.
JAMES C. FITZPATRICK,
FRANCIS BEIQUE,
EDWARD KIRBY,
Jan19S Board of Reelief.

NOTICE!
TO ALL WHOM IT MAY CONCERN:
Take notice that I have this day withdrawn from the partnership heretofore existing between myself and Lewis J. Smith of Norwich, which partnership business was located at No. 73 Franklin Street, Norwich, Connecticut, under the firm name and style of Smith's Radio Store, having sold my interest therein to Foster L. Burgess of Plainfield, Connecticut, who will hereafter conduct said business in partnership with Mr. Lewis J. Smith.
DOUGLAS B. SEVIN.
Jan. 16, 1929.

AUTOMOBILE ACCESSORIES

Overhauling Repair Work of All Kinds
AUTOMOBILES, CARRIAGES, WAGONS TRUCKS and CARTS
Mechanical Repairs, Painting, Trimming, Upholstering and Wood Work.
Blacksmithing in All Its Branches
SCOTT & CLARK CORPORATION

ACCOUNTANT

Patrick J. Sullivan
Accountant Auditor
Tax Specialist
P. O. Box 1144, New London
349 Old South Building, Boston

A Bulletin To Let Advertisement Will Rent It

Business Notices.

ATTORNEY AT LAW

Maurice W. Meyer
Attorney-at-Law
Announces the Removal of His Law Office to Chapman Building, Room 8, 63 Broadway.
Phone 806

ANTIQUE FURNITURE

LOUIS D. WARD—Antiques and second hand furniture. 4-6 Main St., Breed Hall Bldg. Tel. 1834. Norwich. tuth

ANTIQUES—F. H. P. Clement, 12 No. Main St., Jewett City. Open after 1:30 Saturdays and at other times by appointment. Phone J. C. 140. tf nov29

CONTRACTORS

ARTHUR F. FULTON
PAINTING CONTRACTOR AND PAPER HANGER
Phone 3399J

P. F. SWEENEY
GENERAL CONTRACTOR and BUILDER
25 Chestnut Sueet

DENTISTS

Dr. Andrew J. Sullivan Dentist
Room 108, Thayer Building
Phone 3168

HOSPITAL

ST. TERESA PRIVATE Maternity hospital; also aged and invalid chronic cases to board, best care, food and home-like. Tel. 2124. tf jan9

INSURANCE

Let Us be
228
Your Insurance Man
Then you will know whom to call in case of Loss.
B. P. Learned & Co.
28 Shetucket Street.
Norwich, Conn.

HARTFORD STEAM BOILER INSPECTION & INSURANCE CO. Hartford, Conn.
THE HARTFORD STEAM BOILER INSPECTION AND INSURANCE CO.
W. R. C. Coxe, President—F. H. Kenyon, General Agent.
Special Agents: G. M. Zelas, A. V. Proms, G. H. Blake—Local Agents: The Cox Ins. Agency & L. J. Fontaine Agency—Steam Boiler, Steam Engine and Electrical Machinery Insurance.
Special Rates for Residence Boilers.

J. L. LATHROP & SONS
Insurance of All Kinds
28 Shetucket Street

MUSIC

HELEN L. PERKINS
TEACHER OF SINGING
Phone 2197 Studio, Alice Bldg.

MARY D. HODGE
TEACHER OF PIANO
5 Grove Place Phone 1159-4

Violin Sax Trumpet
players: Improve your ability with practical harmony, improvising, recording-style rhythms taught only at our studio. Classical and popular jazz piano taught. Modern instruction with many exclusive features. Sparks' School of Music, 24 Fairmount St. Phone 872.

EDWARD BRENNAN
TEACHER OF VIOLIN
Tel. 792 317 Main St.

A Bulletin To Let Advertisement Will Get It

Business Notices.

MUSIC

ERNEST E. BULLARD
Teacher of the Violin
Phone 562
Bliss Place
I Have a Few Outfits to Lend.

MRS. EDWARD BRENNAN
TEACHER OF PIANO
Studio 317 Main St. Phone 792

MONEY TO LOAN

LOANs
Let Us Budget You Out of Debt
Our Family Loan Service Will Solve All Your Money Problems
$100 LOAN payable $5 monthly, plus lawful interest.
$200 LOAN payable $10 monthly, plus lawful interest.
$300 LOAN payable $15 monthly, plus lawful interest.
Other Amounts in Proportion
Cost fixed by law. Every repayment reduces the cost. All loans in strict privacy.
Call, Write or Phone
Personal Finance Company
Room 307 Disco Bldg.—Third Floor
257 Main St. Telephone 3-2-3-3
Open 8:30 to 5—Saturday 8:30 to 1
Licensed by State, bonded to public

MACHINISTS

BARBER'S MACHINE SHOP, L. and A. P. Guertin, proprietors, 22-25 Chestnut St. Tel. 3142. Does all kinds of machine and general repair work promptly, day or night. jan28 tf

PRINTING

BULLETIN and RECORD job department now at Bulletin Office. Call, 35-2.

TREES AND SHRUBS

Fruit, Ornamental Trees and Shrubs
MAPLEWOOD NURSERY CO.
East Great Plain. Tel. 930-7

TRUCKING

ARTHUR H. LATHROP
Auto trucking—teaming and expressing
Furniture and Piano Moving
Established 1872 Telephone 176

TRANSPORTATION

BAILEY'S EXPRESS—New Haven, Middletown, East Hampton, Moosup, Danielson and Willimantic. Leave your orders at Jack's Sport shop. Phone 820. 6t oct1

TAILORS

S. P. Keppler & Son
Fine Tailors
EXCLUSIVE NECKWEAR
99 Main Street

VETERINARY

Residence Phone 964-2. Phone 2324
Dr. Robert Globus
VETERINARIAN
758 BOSWELL AVENUE
Up-to-date Hospital for Small Animals
All Kinds of Veterinary Work
Day and Night Service

ANNOUNCEMENTS

Lecture at Slater Hall.

Dan McCowan of Banff, Scotsman by birth, Canadian by choice, naturalist photographer by an inherent love for birds and animals and flowers, has few equals in presenting to an audience the fascinating story of the life of creatures that live on the mountain sides and in the green silence of the forest.

His big-game photographs are in demand from all parts of the world, and his contributions to magazines and many newspapers have made him widely known as a student of animal, birds and plant life, whose researches are highly valued by scientists, and whose simple, vivid descriptions are equally pleasing to all—men, women and children.

With ten thousand negatives in his filing cabinet, with bulky notebooks crammed with data pertaining to furred and feathered creatures, with expert knowledge of the history and geography of the region, Mr. McCowan has a remarkable collection of lantern slides and films not only of birds and mammals, but also of the innumerable beauty spots of the heart of the Rockies.

Mr. McCowan will be heard at Slater Hall, Monday, Jan. 21, in his lecture "A Naturalist in the Canadian Rockies".

ANSWERS TO "WHAT DO YOU KNOW"

(Questions on Page Four)

1—In 1885.
2—At the homestead, Franklin.
3—Children, grandchildren, great and great-great-grandchildren.
4—About 75.
5—Over 100.
6—39.
7—The Rev. John Robinson of England, who founded a church in Leyden, Holland, in 1609, and induced the Pilgrims to sail for America.
8—The seventh.

NEW LONDON BOYS FOUND IN NORWICH ARE CHARGED WITH CHECK FORGERY

(Special to The Bulletin)

NEW LONDON, Jan. 18—Rosario Riparti, 17, 26 Grand street, and Cornelius McCarthy, 17, of 89 Howard street, two of four boys arrested by the Norwich police early today, were brought to New London later and this morning were in the police court charged with forgery. Their cases were continued until tomorrow. The other two boys, who are minors, were discharged. The four youths went to Norwich last night, after having hired a taxicab near the Connecticut College for Women. While in a restaurant their presence attracted the attention of a patrolman and the boys were taken to police headquarters, where it was disclosed that they were implicated in a worthless check transaction. Riparti and McCarthy got possession of a check for $38, purporting to have been issued by Jacob Laserow, of Blackhall, for $35 and the paper was negotiated by McCarthy at a Bank street store. When arrested the boys had a check for a similar amount and two cheap watches.

HOLY NAME DEMONSTRATION WINS STATE ATTENTION

In the current Catholic Transcript, (Hartford), which circulates among the more than 300,000 Catholics of the diocese, a New London event gets this publicity:

The annual observance of Holy Name Sunday by the men of St. Mary's parish, New London, took place Jan. 13, when nearly 1,400 men received holy communion at the 8 o'clock mass. The church was filled to capacity by the men, and the impressive scene of their approaching the altar was one without precedent and long to be remembered in the parish. The success of the affair was attributed to Rev. Timothy M. Crowley, D. D., pastor of St. Mary's Star of the Sea church, and the Rev. Raymond J. O'Callaghan, chaplain of the Holy Name society; a committee composed of President William T. May of the society, Vice-President P. J. Ryan, Treasurer John Burns and Secretary Peter J. Eshenfelder, and to a volunteer committee of 25 which lent its assistance to the society officers. The Holy Name mass was sung by Father O'Callaghan and Father George Clark spoke briefly, felicitating the men upon their wonderful response to the invitations sent out and assuring them that the grace of God would be bestowed upon them as a reward for their sacrifice. After the mass, about 500 of the men formed in procession and led by 20 members of the police force in uniform, in charge of Lieut. James Sullivan and Sergts. Patrick Murphy and James Gaffney, marched to the Mohican hotel for breakfast. Rev. James M. Gillis of New York, editor of the Catholic World, noted radio lecturer, was the principal speaker at the breakfast, the other speakers being Fathers Crowley and O'Callaghan. The last-named, speaking briefly, expressed his gratitude to those whose efforts had made the observance of the day a success. He congratulated the men upon their splendid showing and said, "Our Lord must be greatly pleased with you this morning." Father Crowley, in his brief remarks, decried what he termed the "indifference" of those of the Catholic faith towards the attacks of their critics and called upon them to adopt a more militant attitude. Dr. Gillis, in opening a highly interesting address, said that he thoroughly agreed with Father Crowley, urging an aggressive campaign against the assaults of those bigoted and prejudiced persons who were inclined to heap abuse and ridicule upon those of the Catholic faith. Seated at the speakers' table during the breakfast, as guests of the Holy Name society, were: William T. Lonergan, president Joynt division, A. O. H.; Francis LeBlanc, faithful navigator, Fourth degree, K. of C.; Harry May, grand knight, Seaside council, K. of C.; Julian D. Moran, president St. John's Literary society; James Watterson, president Young Men's Catholic club, and Arthur Keefe, church trustee.

MONTVILLE YOUTH FOUND SLEEPING ON FLOOR IN HALL

(Special to The Bulletin)

NEW LONDON, Jan. 18—Patrolman Timothy C. Sullivan in making his rounds on State street early this morning discovered the entrance of the office building, 56, unlocked and, making an investigation, found Arthur Peletier, Montville youth, asleep on a floor of one of the halls. Peletier was taken to police headquarters and today when he was given a lengthy questioning proved himself to be a degenerate. Instead of being released, he will be in the police court tomorrow on a technical charge of vagrancy.

Property to Brothers

Nathan Pumerantz, proprietor of a tailoring business on Green street and owner of an apartment house, corner of Montauk and Willetts avenues, today filed a deed in the office of the city clerk, transferring equally title in both the business and the residential property to Pumerantz's brothers, Benjamin and Harry Pumerantz.

An automobile carrying District of Columbia markers, S-7911, which had been parked on Main street several days, was taken in charge by the police today and was placed in storage to await being claimed by the owner.

Edward J. Cooley, chief probation officer at New York, has requested the New London police to institute a search for Arthur C. Cabral, who, it is believed, is in this city.

A Buick sedan, owned by William D. Harris, which was stolen from its place of parking on Church street Wednesday night, was recovered last night when found abandoned in Topsfield, Mass. The New London police were informed today of the recovery of the auto.

MANY ATTEND FUNERAL OF SIMON L. EWALD

(Special to The Bulletin)

NEW LONDON, Jan. 18 — The funeral of Simon L. Ewald, former well-known New London merchant, was held this afternoon at 2 o'clock at his residence, 320 Mohegan avenue, and was attended by a large gathering of mourners. The services were conducted by Rev. Chester H Howe, pastor of the First Baptist church. The bearers were Lewis F. Crosby, George Prest, Edward S. Nellan, Walter Lewis, Hugo Greishaber and Walter Barrett. Burial was in the family plot in Cedar Grove cemetery.

Burial in Willimantic

The funeral of Mrs. Grace Newell Manchester, wife of Charles F. Manchester, was held this morning at 11 o'clock at 15 Masonic street, the services being conducted by Rev. Charles F. Spaulding, pastor of the Methodist Episcopal church. The body was forwarded to Willimantic, where burial was in Willimantic cemetery this afternoon.

George A. Gavitt

Funeral services for George A. Gavitt, who died Tuesday in Niantic, were held this afternoon at his residence in Main street, the Rev. Charles Eldridge officiating. There was a large attendance of mourners. Burial was in Union cemetery.

Roy C. Perkins, Jr., infant son of Mr. and Mrs. Roy C. Perkins, 529 Main street, died early today at Lawrence-Memorial hospital.

Edward Loomis, of 35 West Colt street; Mrs. Robert Hart, 60 Federal street; Ensign Richard Burke, U. S. Coast Guard; John Gillighan, U. S. Coast Guard; Miss Josephine Spinnato, 83 Woodbridge street; Roland E. Smith, trawler Canada, and Raymond Thomason, U. S. Coast Guard, patients at Lawrence-Memorial hospital, were discharged today.

Collector of Taxes Hibberd N. Alexander today issued a release of warrant against Patrick Smith. A warrant calling for the sale of Smith's property because of taxes not having been paid was issued recently, but since that time payment with interest has been made.

Joseph Hardy, a stranger, was in the police court today, charged with intoxication, and he was sentenced to 30 days in jail. Hardy, who was arrested last night on State street by Patrolman William Riordan, was liberated from the county jail only yesterday morning and at once proceeded to become intoxicated.

FORMER PRESIDENT MARSHALL RESIGNS AS CHAPLAIN

(Special to The Bulletin)

NEW LONDON, Jan. 18—Benjamin T. Marshall, former president of Connecticut college, has tendered his resignation as captain in the 192nd Regiment, Field Artillery. He was chaplain of the regiment and his retirement is due to the fact that he will be unable to perform his duties after he leaves the city.

SCHOOL OF INSTRUCTION FOR POLICE CONTINUED

(Special to The Bulletin)

NEW LONDON, Jan. 1—Acting Prosecuting Attorney Max Boyer this afternoon delivered the second in a series of addresses to the members of the New London police department. The officers assembled in the police court room at 4:15 o'clock. Attorney Boyer addressed the assemblage about an hour, during which time he pointed out matters in relation to the duty of any officer, his utterances proving both beneficial and instructive.

William G. Day, hospital apprentice, second class, U. S. N., is spending ten days leave with his parents of 17 Henry street. He has completed his two months' military training at the Naval Training station at Newport, R. I.

Acting Street Sergeant William Graham is again confined to his home on Williams street by illness. Officer Graham resumed duty earlier in the week after being incapacitated for several weeks, but after two days of duty was compelled to return home. Patrolman Frank Philopena is the latest officer to be stricken by illness, he reporting for duty tonight, but a severe cold necessitated his returning to his home on Henry street.

ANDREW DOOE DIES WHILE RESTING AT SHAW ST. HOUSE

(Special to The Bulletin)

NEW LONDON, Jan. 18—Andrew Dooe, a watchman and a resident at 199 Shaw street, died suddenly this evening at the home of Elisha Stanfield, of 12 Shaw street. Death is believed to have resulted from a heart attack, but Medical Examiner Charles Kaufman is conducting an investigation. In the pocket of the clothing of the dead man was found an envelope, the address of which was not altogether legible for it appeared to be "Andrew Deal, 199 Shaw street." Later the last name was deciphered to be "Dooe."

The dead man had been walking along Shaw street about 6:30 apparently on his way to his home. When he approached the house at No. 12 he entered and requested permission to rest, stating that he had suddenly become ill, but that he thought he would be relieved by a brief rest. While seated in a chair, the man suddenly collapsed and expired. Stanfield did not realize that the man had died, but hastened to the street and at the corner of Bank and Shaw street he found Traffic Officer Thomas Cavanaugh to whom he told the facts. Officer Cavanaugh hastened to the house and found that the man had died. Medical Examiner Kaufman was notified and after examining the body ordered it removed to an undertaking establishment. Dooe had been employed as watchman at the Plant estate, Groton.

Members of Wisshefu Girl Reserve of Chapman Tech High school held a membership banquet yesterday afternoon with fifty present. A radio program followed.

An apron social is to be held by members of the auxiliary to John Coleman Prince post, American Legion this month, according to plans made at a meeting last night in the post rooms. Mrs. Augustus Lundgren was appointed chairman of the committee.

Mrs. Marion Atwell of New York is to give a series of four lectures to members of the local Y. W. C. A. during the coming month.

Members of Clara B. Woods camp, Royal Neighbors of America have accepted an invitation to do the ritualistic work of the Montville lodge meeting next Wednesday night.

Mr. and Mrs. George Young Kauffman of Montreal, have announced the engagement of their daughter Elizabeth McKeiden, to Lieutenant Donald Carroll McNeil of U. S. coast guard. No date has been set for the wedding.

Officers of Orient Rebekah lodge, No. 2, installed at a meeting last night in Odd Fellows hall, were: Noble grand, Mrs. Grace Home; vice grand, Elizabeth Fargo; past noble grand, Frances Miller; recording secretary, Oliver Jackson; financial secretary, Delphine Robers treasurer, Mattie Taylor; trustee for three years, Isabelle Stewart; warden, Nellie Eggleston; conductor, Cora Lewis; chaplain, Emma Chadwick; inside guard, Eva Crosby; outside guard, Frank Clark; right supporter to noble grand, Jennie Clark; left supporter to noble grand, Julia Brooks; right supporter to vice grand, Nancy Smith; left supporter to vice grand, Ruth Edgecomb; musician, Jessie Collins; degree master Harold Fargo.

Members of the Brainard and Armstrong Mutual Aid association are to hold their annual banquet tomorrow night in the Garde ballroom following the regular meeting.

Services at Poquonoc Bridge Baptist church have been suspended for an indefinite period, during the evening, owing to the fact that attendance has been so poor during the past several months that a continuance of them has been considered futile by the officials of the church.

A plea for the release of an attachment on the property of Attilo Pierfedericin was filed today at the office of City Clerk Moran. The release was sent in by the Cudahy Packing company of this city.

Thornton Woodbury, now a resident of Paris, was in New London today in reference to matters pertaining to his property in Ocean avenue.

Building and Loan Meeting.

At the annual meeting of the New London Building and Loan association held last night in the community house, Hugo Momm was re-elected president, Hugo E. Grieshaber, vice president; secretary, Frank J. O'Connor; treasurer, Ludwig Mann; assistant treasurer, Philip K. Dewire. The meeting was attended by about 32 stockholders.

The hopes of local ice dealers which were aroused during the last few days have had a sudden drop, regarding the possibility of securing a harvest at this time.

ANNOUNCEMENTS

Broadway Theatre.

The Home Towners, a great screen revival of George M. Cohan's great stage success, is coming to the Broadway theatre tomorrow for a run of four days. The cast has many famous recruits from the speaking stage, including Richard Bennett, Doris Kenyon, Robert McWade, Robert Edeson, Gladys Brockwell, John Miljan, Vera Lewis, Stanley Taylor, James T. Mack and Patricia Caron.

And what is equally important, there is something to say. No playwright of our day is more deft in dialogue than George M. Cohan, and Warner Bros. adapters. Addison Burkhart and Murray Roth, have kept all the charm of the original. Bryan Foy, who is one of the really great directors of the day, is responsible for Warner Bros.' latest triumph.

The Home Towners is a genial, heart-warming, chuckling play—recounting the adventures of two middle-aged chums, the young lady to whom one is engaged, and her family. Robert McWade plays P. H. Bancroft, the small-town pal, who hears that his millionaire crony is engaged to marry a Big Town young woman. Bancroft at once assumes that she and her family are hoodwinking his friend, and comes post haste to Manhattan to set things right. Instead, he sets things decidedly wrong, and it is only after much uproarious maneuvering that he straightens out the mixup he himself has made. Robert McWade marvelously interprets the same part he played in the original stage production. Don't fail to see The Home Towners.

Palace Theatre.

A continuous performance today completes the Palace theatre's great Winter Carnival show which has been playing to packed houses at every performance since the show opened on Thursday afternoon.

Those who recall the last Spring Carnival unanimously agreed that this Winter Carnival show is better by far than the last one. The vaudeville, particularly, has brought much good comment and it was assembled with much painstaking efforts by the Palace management. Besides the individual offerings of each act, they all combine at the finish to give a hilarious afterpiece in which they all contribute their share for the merriment of the audience.

The feature picture, Broken Barriers, featuring among a large and well-known cast Helene Costello and Gaston Glass is just one of those photoplays that we all like to see. It is interesting and holds your attention from start to finish.

Starting Sunday night for three days the Palace brings back, to satisfy public demand, Lillian Gish and Ronald Coleman in their greatest starring triumph, The White Sister.

The White Sister, an Inspiration production for Metro-Goldwyn-Mayer, has been acclaimed one of the most significant films ever made. The story was taken from the famous novel by F. Marion Crawford and screened entirely in Italy and northern Africa.

Rome, Naples, Sorrento, Tivoli, and even Mt. Vesuvius were some of the "locations" used, and the result, according to critics, is the most beautiful production yet made.

Besides Miss Gish to interpret the thrilling story, the cast includes Ronald Colman, who is featured with the star; J. Barney Sherry, Gail Kane, heroine of many Broadway successes, and a thousand others drawn from the ranks of European players.

The associate feature on this same program will be Lila Lee and a large cast in The Adorable Cheat, and it's an adorable picture.

Eating Breakfast in the Sky.

Back and forth swept The Question Mark between Los Angeles and San Diego. Every so often it took on fuel. Only 15 feet directly above The Question Mark flew a fueling plane. From this plane dangled a thin rubber hose. While the planes come at 75 miles an hour the pilot of the Question Mark reached out, grabbed the hose, thrust it into the tanks and took in gallons of fuel. Roaring over a 60-mile circuit above the Imperial Valley they broke the record for re-fueled flying, having been in the air 150 hours, 40 minutes and 16 seconds. It was an amazing achievement for the Fokker monoplane—but how about the pilots and passengers? They had to have fuel also—and what did they have? The larder was stocked at the start with roast chicken, but soon the swinging ropes conveyed Shredded Wheat and oranges to the hungry pilots and passengers. Shredded Wheat and oranges—vitamin B and vitamin C. And why Shredded Wheat? Because it is light, full of concentrated nutriment, and ready-cooked. They didn't have to make a fire to cook it. And why oranges? Because they are rich in vitamin C—the vitamin that is necessary to maintain normal health, vigor and stamina. Shredded Wheat and oranges—a combination for endurance and daring. They might have flown across Europe on such fuel-foods. It is doubtful if a breakfast food ever before reached such an altitude—and who can say that Shredded Wheat did not contribute to the breaking of the world's record for sustained flight?

Moving Pictures at Y. M. C. A. Sunday.

Little Shepherd of Kingdom Come, the eight reel moving picture feature will be shown at the gymnasium of the Y. M. C. A. on the coming Sunday afternoon at 3.30 o'clock, and the public fourteen years and over are invited. Younger persons are not expected.

This beautiful and impressive picture is based on the gripping story by John Fox, Jr., of the Cumberland mountains, and Richard Barthelmess and Molly O'Day are among the participants in the picture story. It is a touching tale of a mountain boy who just had to be a man, and fought for a man's sized results in a man sized way. This story has always been attractive and highly helpful and leaves a fine impression.

The men and women of the city are specially invited to attend this picture service. A brief and timely talk will be given and appropriate music furnished.

Rev. Alexander H. Abbott will give a brief message at the service.

Breed Theatre.

The two fisted, rough and tumble Captain Flagg of What Price Glory, Victor McLaglen, again gives what is said to be a remarkable performance in the title role of The River Pirate, Charles Francis Coe's story of the modern buccaneers of our river and ocean fronts. McLaglen, according to the author, is his ideal of the piratical sailor Frink, as he pictured him in writing the story.

The River Pirate is to have a four day showing at the Breed theatre beginning tomorrow night. Lois Moran and Nick Stuart have the leading romantic roles.

Next Week at United Congregational Church

Charitable circle of King's Daughters will meet at 4 o'clock in the junior department rooms of the church school to tie quilts. Those attending are to bring a basket supper, after which the annual meeting will be held.

Junior guild meets on Tuesday evening at 7:30, with Mrs. W. H. Dawley, 51 Lincoln avenue. Dolls are to be dressed and members are asked to bring with them scissors, needles, etc.

The executive council meets in the pastor's study on Wednesday evening at 7:30.

All members of the parish are urged to be present at the Community house at 6:30 on Thursday evening, for the annual supper and meeting of the church.

World Friendship Speaker

Announcement is made of a community meeting for Sunday evening, Jan. 27, at the United Congregational church, arranged by the public meetings committee of the Woman's Crusade of the W. C. T. U., and at which the speaker will be Mrs. Jeannette Emrich, chairman of the committee on World Friendship Among Children. Mrs. Emrich will speak on "World Friendship."

Mrs. Emrich has had an experience that makes her veritably a citizen of the world. She has lived for 12 years as a missionary in Mesopotamia, a Y. W. C. A representative in France during the World war and as director of case work in Near East Relief in Constantinople in 1921. She has also traveled extensively in Asia and Europe. In her service as chairman of the committee on World Friendship Among Children she is doing a work that will extend into the years to come, and her message is full of interest.

Next Week at Central Baptist Church

Monday—7:00 p. m., C. F. C. meeting. 7:30 p. m., Norwich council of Girls' Workers in woman's room. 7:30 p. m., meeting of board of religious education and the evangelistic committee in the mothers' room.

Tuesday—3:00 p. m., Woman's prayer meeting; Mrs. Calvin Swan, leader.

Wednesday—1:00 p. m., Golden Rule circle to tie quilts in mothers' room. 3:30 p. m., sewing school; Mrs. R. Otis, superintendent.

Thursday—4:00 p. m., Junior weekday school. 7:45 p. m., meeting for prayer and conference.

Friday—1:30 p. m., "A" circle to tie quilts in assembly hall. 6:00 p. m., Intermediate department supper. 7:30 p. m., Welcome circle meets with Mrs. Eva Jatkowski, 33 Park street.

Paintings in the Converse Gallery

Miss Weir's paintings will remain on exhibition over Sunday at Converse art gallery. This is an opportunity for Norwich people to see a large collection of paintings, water-colors, and etchings done in the modern style.

The exhibitions in the Converse are free, and the public is cordially invited.

Hours on week days, 9-4; Sundays, 2-4. The exhibition will be ever on Monday.

Next Week at Park Church

Sunday. The young people's service at 7 o'clock. Rev. Robert Blair of New Haven will be the speaker.

Monday. The annual meeting of the Men's club will be held Monday evening. Following the election of officers and other routine business, Rev. Romeyn Danforth of New London will talk on his travels in the Levant. Supper will be served at 6:30.

Thursday. The annual meeting of the Park Congregational society will be held in the parlors of the parish house at 7:30 p. m. Members of the church and congregation are urged to attend.

Friday. The meeting of the Boy Scouts, Troop 12, at 7:15 p. m.

Christian Science Services.

Wednesday evening meeting 7:45. The reading room, 40 Main street, is open every day except Sundays and legal holidays from 3 to 4.30 p. m.

In 1800 the United States had six cities with population of more than 8,000.

BOY REVERSES THEORY AND BETTERS POTATOES

BURLINGTON, Vt., (AP)—Because he did an unusual thing, Maurice A. Holbrook, 16-year-old 4-H club boy, protected his potatoes from blight this year while those of his neighbors suffered.

In the midst of a light steady rain, which promotes blight, he went into the field and dusted the plants with bordeaux.

"People told me it would wash right off, but did it?" the young experimenter remarks. "The next week showed the results. Potatoes were dying right and left, but mine were not touched. Now, when I sell a bushel of potatoes I can say, 'Mister, these spuds won't rot!' "

Ocean Transport Aids South.

ATLANTA, (AP)—Direct shipment to European markets from southern ports will increase the south's export trade in fruits and vegetables, federal agricultural officials say. There is an increasing foreign demand for American grapefruit, high quality oranges, and peaches. Pecans, lettuce and celery are in strong demand.

— THE —
BREED
TOMORROW NIGHT—MONDAY, TUESDAY AND WEDNESDAY
The Great Saturday Evening Post Serial, Made Into a Greater Photodrama!

— With —
VICTOR McLAGLEN, LOIS MORAN, NICK STUART and EARLE FOXE
Charles Francis Coe's Great Novel of Daring Deeds and High Romance Among the Wharves and Shipping of Manhattan After Dark.
— Added Short Features —
CIRCUS BLUES with Dorothy Devore—TOPICS—NEWS—NOVELTY
TODAY—From 1:30 to 10:30
RIN-TIN-TIN in "RINTY OF THE DESERT"
EAGLE OF THE NIGHT—IMPERIAL COMEDY—NEWS—FELIX

DANCE
NORWICH STATE ARMORY
Saturday Night, Jan. 19
DANCING 8:30-12
— Music by —
D'Atri's Wauregan Hotel Orchestra
Admission 50c Car to Taftville
All Rights Reserved
It's a Battery S Affair

Illustrated Lecture
"A NATURALIST IN THE CANADIAN ROCKIES"
— By —
Mr. Dan McCowan
SLATER HALL
Monday, Jan. 21, 8 P. M.
Business and Professional Women's Club
Ticket Sale at the door. Admission 50c.

Attractive Accommodations
Lunch or Regular Meals
MALEK'S HOTEL AND RESTAURANT
Malek Block, Main Street, Jewett City

Carnival — Dance
BIJOU HALL
TONIGHT
Jewett City

Sure Way to Stop Coughing
This Prescription Relieves Almost Instantly.
Coughing is usually due to causes which patent medicines and cough syrups do not reach. However, Thoxine, a famous doctor's prescription relieves coughing with the very first swallow. It works on an entirely different theory, has a double action, relives the irritation and goes direct to the internal cause.
Unlike most cough medicines, Thoxine contains no chloroform, dope, or other harmful drugs. Safe for the whole family. Also excellent for sore throat. Quick relief guaranteed or your money back. 35c, 60c, and $1.00. Sold by the Lee and Osgood Drug Co., and all other good drug stores.

THUMM'S HOME MADE SAUSAGE
— AND —
SAUSAGE MEAT
40c per lb.
THUMM'S DELICATESSEN
40 FRANKLIN STREET

SUN. MON. & TUES.
RONALD COLEMAN
— AND —
LILLIAN GISH
THEIR GREATEST PRODUCTION IS BACK AGAIN!
LAST TIME
TO-DAY & TO-NITE
Continuous 2 to 11 p. m.
GALA WINTER CARNIVAL
Vaudeville
— and —
"BROKEN BARRIERS"
— With —
HELENE COSTELLO
— ADDED FEATURE —
LILA LEE in "THE ADORABLE CHEAT"
GREAT SHOWS AT PAINLESS PRICES
PALACE

BROADWAY
LAST SHOWINGS TODAY! CONTINUOUS FROM 1:30 P. M.
THE GLOOM KILLING
VITAPHONE
PICTURE HIT!

BEWARE OF BACHELORS
WITH
AUDREY FERRIS
WILLIAM COLLIER Jr.
CLYDE COOK
ANDRE BERANGER
MARGARET LIVINGSTON
BASED ON THE STORY BY RUPERT HUGHES
DIRECTED BY ROY DEL RUTH
— Also —
VITAPHONE
Presentations
— and —
MOVIETONE NEWS

Y. M. C. A. Sunday, 3:30
The beautiful story
"Little Shepherd
— of —
Kingdom Come"
in Moving Pictures.
PUBLIC INVITED 14 AND OVER
Free Will Offering.

Veterans of Foreign Wars
Annual Benefit Dance and Entertainment
Wauregan Hotel
Saturday Evening, Jan. 19
DANCING FROM 8:30 TO 12.
Tickets may be purchased at door.

Olympic Skating Rink
— Specials —
Tonite—Challenge race between Star and Cooks. Confetti Nite.
Monday Nite—Special Prize Couple Racing—Something new.
Amateur Polo.

When YOU WANT to put your business before the public there is no medium better than through the advertising columns of The Bulletin.

BROADWAY
FOUR DAYS SUNDAY TO WEDNESDAY
A VITAPHONE
100% ALL TALKING PICTURE
BY A GREAT AUTHOR AND WITH A GREAT CAST!

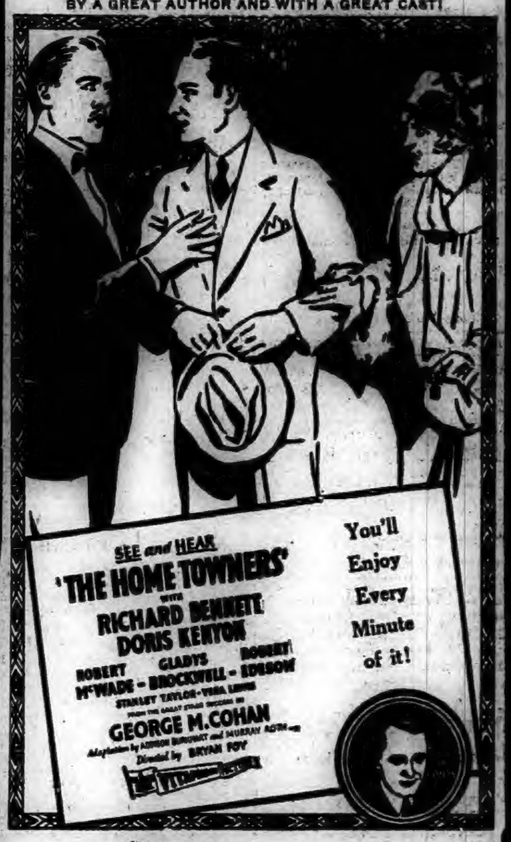

You'll Enjoy Every Minute of it!
and VITAPHONE Presentations
SHOWING SUNDAY AT 6:30 AND 8:30. DOORS OPEN 6 P. M.

SUNDAY NIGHT ONLY
STRAND
EVERY SUNDAY at 7 and 8:45
— GREAT DOUBLE FEATURE —
BUFFALO BILL JR.
— IN —
"THE BALLYHOO BUSTER"
A Dramatic Story, Packed With Thrills and Fights
BY REQUEST
William Haines
— IN —
"WEST POINT"
— With —
JOAN CRAWFORD
"THE MASKED MENACE" | FABLES | ORCHESTRA

AN INFORMAL DANCE
— AT —
Mohican Hotel Ballroom
SATURDAY, JAN. 19th
Given by the Crowley Club of New London
DANCING FROM 9-12
Admission 50c

BIG DANCE TONIGHT
DEW DROP CASINO
Norwich-Westerly Road
WALTZES — FOX TROTS
QUADRILLES
Admission 50c

WHEN YOU WANT to put your business before the public there is no medium better than through the advertising columns of The Bulletin.

When YOU WANT to put your business before the public there is no medium better than through the advertising columns of The Bulletin.

CLOUDY AND COLDER TODAY AND TOMORROW

Norwich Bulletin

NORWICH, CONN., SATURDAY, JAN. 19, 1929

FULL ASSOCIATED PRESS DISPATCHES

The Bulletin.

Norwich, Saturday, Jan. 19, 1929

THE WEATHER

Conditions

The disturbance that was general north of Lake Huron Thursday night has moved eastward to New Foundland. Pressure remains quite low from southern Greenland southwestward to Hudson bay.

The forecast is for rain Saturday changing to snow in northern New England. Disturbance now over the plateau region will likely cause widespread precipitation Sunday east of the Mississippi river. The weather will become much colder in the north Atlantic states.

Winds

North of Sandy Hook: South and southwest shifting to northwest gales and mostly overcast weather Saturday, rain Saturday morning.

Southwest storm warnings are displayed on Atlantic coast Cape Hatteras to Eastport, Maine.

Forecast

For southern New England—Mostly cloudy and colder Saturday, rain Saturday morning; Sunday cloudy and colder probably followed by snow.

Observations

The Bulletin's observations show the following changes in temperature and barometric changes Friday:

	Ther.	Bar.
7 a. m.	38	29:40
12 m.	46	29:40
6 p. m.	42	29:40

Highest, 46; lowest, 38.

Predictions for Friday: Occasional rain.

Friday's weather: Warmer, southerly wind, fair, foggy in early morning and at night.

SUN, MOON AND TIDES

(Standard Time)

Day	Sun Rises	Sun Sets	High Water	Moon Rises
	a. m.	p. m.	a. m.	p. m.
14	7.13	4.41	12.16	8.24
15	7.12	4.42	0.55	9.30
16	7.12	4.43	1.39	10.37
17	7.12	4.44	2.25	11.45
18	7.11	4.45	3.15	morn
19	7.11	4.46	4.10	0.57
20	7.10	4.48	5.10	2.11

Six hours after high water it is low water, which is followed by flood tide.

GREENEVILLE

NEW RECTOR OF ST. ANDREW'S CHURCH TO ASSUME DUTIES

William Banfield, an officer of the vestrymen of St. Andrew's Episcopal church has received word that the new pastor Rev. and Mrs. E. J. Norris and daughter, Kathleen, hope to arrive at the rectory by Tuesday, January 29. Rev. Mr. Norris will fill the vacancy caused when Rev. Rees Jones accepted a call as pastor of a Danielson church.

Rev. Edwin J. Norris was educated at a private school and at Armstrong college of Science, Newcastle, England, and took his divinity course at Emmanuel college, University of Saskatchewan, Saskatoon, Canada. He was ordained deacon and priest by the Rt. Rev. Jervois A. Newnham, D. D., bishop of Saskatchewan.

Rev. Mr. Morris became incumbent of Melfort, Sask., 1906-1907, rector of Lindsay, Sask., 1907-1912; rector of Langham, near Saskatoon, Canada, 1912-1914. In these parishes he was instrumental in building one rectory and three churches.

In March, 1914, Rev. Mr. Norris received a call to become rector of Holy Innocents, Leichburg, Pittsburgh and while there a new brick rectory was built. In 1919, Bishop Whitehead invited Rev. Mr. Norris to assume charge of the Atonement church, Carnegie, Pittsburgh and while there he was the means of a new rectory, costing $10,000 and a project for a new church costing $50,000, which is being erected.

The continued illness of Rev. Mr. Norris' youngest daughter, Bertha, forced his resignation in 1924 of the Carnegie church. He went to the healthy woods and pines of New York state with the hope of prolonging her life, but it was too late. Since Mr. Brown's coming to Springfield Centre, N. Y., nearly five years ago, the congregation has increased, the Sunday school has prospered, a considerable sum of money was raised for improvements and $1,500 was added to the endowment of St. Mary's church here.

During the World war, Rev. Mr. Norris' three sons enlisted. Edwin was with the famous Canadian regiment, the Fighting Fifth, was wounded in 1915 and killed in action at the Somme offensive, Sept. 1916, aged 19. He was decorated for bravery. Another son, Louis, was with the American medical corps until the armistice and Prilip, another son, was in a training camp in Washington. Another son, the youngest, is an engineering student at University of Pittsburgh.

TROLLEY COMPANY BUS AND TRUCK COLLIDED

A Connecticut company bus, operating between Norwich and Putnam, and driven by Paul McGuinness of 366 Central avenue, collided with a Mack truck operated by E. J. Dufresne of Jewett City at 9.20 o'clock Friday morning at the intersection of North Main and Fourth streets. The large bus, traveling in a southerly direction, was following the truck and as the two cars approached the intersection the truck, it is said started to turn to the left to go into Fourth street. The bus attempted to pass the truck at the same time and both came together, the bus being caught being caught between the truck and a telephone pole on the easterly side of the street. The body of the bus was damaged, but the seven passengers in it escaped injury. The truck was also damaged.

K. B. SEWING CLASS MET WITH MISS MOLLY CARROLL

The K. B. sewing class of Auxiliary No. 18, A. O. H., met at the home of Miss Molly Carroll, 36 Boswell avenue Thursday evening. Despite the inclement weather a large number was present. Plans for the Valentine party to be held were discussed and the majority of the evening was spent in making lampshades. Miss Carroll was assisted by her sister, Mrs. Wallace, in serving luncheon of assorted sandwiches, pickles, olives, cakes and coffee. The next weekly meeting will be held at the home of Mrs. Margaret Walsh, upper Boswell avenue.

Weekly Card Party.

The weekly whist and pinochle party of St. Mary's Memorial church was held Thursday evening with fifteen tables in play. The first prize in pinochle was won by James Johnstone with a score of 7590 while Miss Barry was awarded second prize with a score of 7540. Miss Eileen Krause won first prize in whist with a score of 51 and Edward Sullivan was second with 46. Frank Rochette was scorer in whist while Andrew LeBlanc in pinochle. Joseph Donnelly was in charge of the sale of tickets. These weekly card parties, which are proving very successful, are being used to pay for charitable work in the parish.

Guild Entertained.

The Ladies Guild of St. Andrews' Episcopal church was entertained at the home of Mrs. William Crowe, Jr., on Boswell avenue Thursday afternoon, with a large attendance. Regular business was transacted by the newly elected president, Mrs. Charles Erwin. Following the business meeting a social hour was enjoyed with refreshments being served by the hostess.

The Home department of the Third Baptist church held a chicken pie supper at the home of Mrs. Harry Conklin of Prospect street on Wednesday evening at 6.30 o'clock with fourteen members present. The menu consisted of fruit cup, chicken pie with biscuits, mashed potatoes, mashed turnips, creamed onions, cranberry jelly, olives, pickles, relish, rolls, pumpkin pie and coffee. Mrs. Conklin was assisted by Mrs. Elmer Mulkin and Mrs. William Sweet in preparing the supper. Those present included Mrs. Burdick, Mrs. Quinley, Mrs. Savage, Mrs. James Spicer, Mrs. Valentine Sebastian, Mrs. Miner Smead, Mrs. William Sweet, Mrs. Elmer Mulkin, Miss Ida Baker, Miss Gladys Upton, Mrs. Irving Larkin, Mrs. Harry Brothwell was a guest of the ladies. On Thursday afternoon the ladies met in the chapel and tied a bedquilt.

The Bachelor Girls club met at the home of Miss Agnes Casey of Boswell avenue on Tuesday evening. During the evening the girls worked on fancy articles and Miss Dorothy Conklin gave instructions in bead work. Miss Linda Mowry taught crocheting and Miss Doris Lund gave embroidery lessons. After the work hour was over a social time was enjoyed and Miss Casey served a dainty luncheon. The next meeting will be held at the home of Miss Dorothy Conklin.

TAFTVILLE

H. A. BOENIG COMMITS SUICIDE BY HANGING

Herman A. Boenig, aged 49, committed suicide by hanging, his body dangling from a beam in the cellar of his home on Merchants avenue, being discovered Friday morning by his 12 year old son Antone. It is believed that he performed the act Thursday evening, after he had been reported missing since Thursday morning. He had been employed in one of the local mills, and his disappearance caused many of the village residents to organize a search for him which proved fruitless.

Mr. Boenig had acted queerly for several days, and he had also been suffering from illness, as he left his work Thursday morning on that account. No one had seen him enter his home during the day, and he may have waited until evening before going to the house. Upon discovery of the body, Constable Paquette was notified and he in turn called Medical Examiner C. C. Glidersleeve, who gave permission for its removal.

The deceased had been a resident of Taftville for a number of years. He was born in Germany. Mr. Boenig was of a retiring disposition but had many friends who are extending their sorrow to the bereaved family. He is survived by his widow and the following children Herman, George, Gertrude, Anna, Mildred, Raymond Antone, Catherine, Robert and Herbert.

ABOUT $1,690,500 NEEDED FOR TWO YEARS STATE HOSPITAL MAINTENANCE

Prohibition has resulted in no decrease in the number of inebriate cases which come to the Norwich state hospital, according to the annual report made by Superintendent E. S. Burdsall to Governor John H. Trumbull, for the superintendent says in his report that:

"Inebriates come to us in as large numbers as before prohibition and prove quite a problem." The report reveals that 37 of the mentally afflicted patients admitted for the first time during the year ending June 30, 1927, were of this classification, and that the number increased to 62 the following year.

"They return to their homes and to their old environments at the expiration of the period for which they were committed," the superintendent continues. "Many of them again become the victims of the bootlegger of alcohol and finally are recommended to our hospital for the second or third time. At the time they are discharged they are in excellent condition mentally and physically and there appears to be no reason why they should not refrain from the use of alcoholic liquors, and probably would were not intoxicants so easily obtained."

Women patients have outnumbered the men in both the past two years, although a gain in the year ending June 30, 1928, nearly evened the figures. There were 1,147 women and 1,114 men in the institution June 30, 1927 and 1,172 women and 1,164 men on the same date of the following year. Thirty-three men and four women inebriates were admitted in the year closing with the last day of June in 1927, and 53 men and nine women of this classification for the period ending June 30, 1928.

The lengthy and detailed report treats with all phases of the institution ranging from registration—2,138 on June 30, 1928, as against 2,035 for the same date in 1927—to the egg production of the hospital farm.

"While we have about the same number of laying hens on hand now that we had two years ago," it is reported, "we have increased egg production by 5,484 dozen in the same length of time. This increase is due principally to the general improvement in the quality of the flock and through trapnesting and careful selection of the breeding stock."

Improvements Suggested.

Improvements suggested by the board of trustees of the institution include: Erection of a new ward building for 125 additional patients; preliminary sewage treatment; kitchen improvements; coal-handling machinery; electric ranges in three of the wards; window guards in several of the buildings; an incubator; and new roads about the grounds. The trustees estimate that $1,690,500 will be resulted for maintenance during the next two years, based on a per capita cost of $6.30 a week for 2,500 patients.

The financial report lists the total of all expenses for 1927-28 as $1,073,161.83, as against $708,410.32 for the preceding period. The difference is explained by an expenditure of $374,024.18 in 1928 for new land and buildings, whereas only $28,522.75 was expended for this item in 1927. Gross current expenses during 1928 were $726,113.93, sales and earnings totaled $25,976.28, leaving net current expenses of $699,137 65.

DEMURRER OVERRULED IN AUTO ACCIDENT SUIT

Tony Josdovski's demurrer has been overruled by Judge C. L. Avery in the suit of Bendicta and Karzimiez Olubowic of Colchester vs. Lawrence Croncowitz of Hebron and Tony Josdovski of Colchester. The demurrer was brought on the ground that the proximate cause of the injuries complained of was the permitting of the car of the defendant, Lawrence Croncowitz, to negligently or carelessly strike the automobile of the defendant, Tony Josdovski and thereby causing it to strike the plaintiff's car.

Benedicta Olubowic is suing for $400 and Karzimiez Olubowic for $1,000 damages for an automobile accident on Oct. 24, 1928 on the Colchester-Hartford highway.

MISSIONARY'S GRANDSON TO BE AT CENTRAL BAPTIST

Rev. Alexander Hanna of Rangoon, Burmah, will be the preacher at the Central Baptist church on Sunday morning. Mr. Hanna is the grandson of the great pioneer missionary, Adoniram Judson, and is carrying on in Burmah the work begun over 100 years ago by his distinguished grandfather.

"The Revival That Norwich Needs" will be the pastor's topic at the Central church in the evening at 7:30 o'clock. The service will be opened with a community sing from the gospel hymn book under the leadership of Fred J. Maples and the choir.

The public will be welcome at these meetings.

CHRIST CHURCH PARISH TO MAKE GOOD REPORTS

The parishioners of Christ Episcopal church will have presented to them the splendid reports of the different guilds of the parish at their yearly meeting soon to be held. Just four years ago, the present rector, Rev. C. M. Budlong, was called to become the director of the parish. His first official act was to extend to the people of Norwich an invitation to attend in Christ church a united service for all the community. The building was filled to the limit and Rt. Rev. Chauncey B. Brewster, Bishop of Connecticut, made the address.

For the four Lenten seasons the services were well attended and some very fine preachers within the Episcopal church were guests of the rector and parish at these times. At the high festivals, such as Christmas and Easter, large congregations enjoyed the hearty and reverent services and the fine music by the choir and organ.

The well-established Woman's auxiliary has done such splendid work and the interest and new members are increasing.

The Parish Aid society does its work by helping along some particular proposition that no other organization undertakes.

St. Agnes' guild has for its special object the care of the altar linens and choir vestments and with a real interest of many of its members the work has been done in good shape. The altar flower committee is ever wide awake and many beautiful flowers have been placed in the church at service time.

The church school four years ago put on new life when the new school system of lessons was adopted and the morning hour established for its session. Some teachers' training classes have been held from time to time and Miss Forsythe, the head of the religious education in Connecticut, compliments the school on its fine work and exhibitions each spring, being one of the best in the diocese.

St. Vincent's Young Men's society of 26 members was started four years ago with only six fellows. Several of them since the beginning have missed very few services. Their special work is serving at the altar and to be lay readers for extra occasions. The guild is a part of the diocesan and also national organizations of acolytes.

The Girls' Friendly society, established here three years ago, has grown to 50 members and has done much to hold the interest and devotion of the young women in the parish, diocese and national groups. Some hundreds of dollars have been given to help their own parish work. Mrs. Dimick, the diocesan president, is delighted with their spirit and results. They have become much interested in the City Girls' council work and entertained the committee one evening in the parish room.

The boys and young fellows enjoy their basketball teams and since the rector three years ago encouraged the baskets being put up, and a new stage built for entertainments and the parish dining room created the parish rooms have been alive with many a jolly party and good times. Several changes have come about by removals from town and death, yet the well-attended services and spirit among the loyal devoted ones starts 1929 off with new hopes and inspirations.

MADE PERMANENT RECEIVER FOR CHELSEA FILE WORKS

Judge C. L. Avery in the superior court here Friday confirmed William J. McBurney as permanent receiver of the Chelsea File Works, Inc., of this city and set four months from Jan. 25, 1929 as the limit for presenting claims. Mr. McBurney has been acting as temporary receiver. He is given authority to continue the business four months. George P. Chrest and Louis A. Holbrook being named as appraisers.

C. V. Will Harvest Ice

Approximately 18,000 tons of ice will be harvested this winter by the Central Vermont railway for use in cars and stations along the line, C. E. Donaldson, supervisor of bridges and buildings and in charge of harvesting operations, announced today. Ice harvesting began Thursday at East Alburg on Lake Champlain and will be completed in about three weeks, it is expected.

SNEEZE! That is Nature's warning that you have a cold coming on. Side-step it, or throw it off with

Grove's BROMO QUININE

LAXATIVE TABLETS

SHOWED PICTURES OF McALL MISSION IN FRANCE

On Friday afternoon, the missions department of the Women's Federation of Park Congregational church met in the parlors of the Osgood Memorial parish house, having as guests the Norwich Auxiliary of the American McAll association.

In the absence of the chairman, Miss Edith M. Biles, the devotional exercises were led by Miss Alice W. Cogswell. For the program, Miss Alexandrine Trumbull, president of the McAll auxiliary, presided. Mrs. Channing M. Huntington, secretary, read the report of the last meeting, and Mrs. S. H. Howe, the treasurer, announced that the usual amount had been raised for the support of an orphan, and the pledge in memory of Miss Charlotte Gulliver had received additional contributions.

Rev. George T. Berry, field secretary of the McAll association, reviewed the work of the mission in France, from the small beginning on Jan. 17, 1872, when Dr. McAll opened the first building in Paris.

The talk was illustrated with colored slides, showing the missions that had been opened in widely separated districts, the children in attendance, and glimpses of the occupations of the people. In the agricultural districts of Brittany, the women were shown at arduous labor in the fields, and Dr. Berry bespoke the sympathy of American women, stating that hard work is necessary, for there are two million more women than men, in France.

The missions at Lille, Roubet, Rouen and Nantes were shown, the latter showing a remarkable growth from the first attendance of 16 families, to 1,000 at the farewell dinner to the director. At Saint Quentin the Sunday school has grown from six, to 250 children. The southern stations at Marseilles and Nice were noted, but the greatest work is done on the river boats, for of the 30,000 communes in France, about one-half are on the rivers. The boats, with small apartment for the pastor and his family, and a large chapel, have reached one million, atheists or communists, who have come on board. One interesting phase of work has been developed since the war in establishing summer colonies in the mountains, near the sea, or in the country near the cities, where children from the slums are given a chance to recuperate, or working girls may have a brief vacation. Many of these are in renovated army barracks, but some fine country estates have been purchased at nominal cost from owners who have become too impoverished to maintain them.

The talk closed with a view of the beautiful memorial made by Mrs. Harry Payne Whitney, commemorating the landing of the American troops at Saint Nazaire: the tall, slender column, capped with the soldier arriving on the back of the eagle, stands in bold relief against the background of the sea.

TOUR IN AUTO ARE HURT AT CENTRAL VILLAGE

(Special to The Bulletin.)

CENTRAL VILLAGE, Jan. 18—Four young persons were badly injured about 8 o'clock here tonight, when the Chevrolet sedan, in which they were riding, apparently skidded on the icy highway and overturned. They are Ida Tracy, of Plainfield, with a broken nose and bruises about the face; Webster Wainwright, Canterbury, bruises about the elbow; Frank Tures, Black Hill, fracture of the left leg, and Leo Pelletier, Plainfield, multiple cuts on the hands.

The machine, driven by Wainwright, had passed through Central Village from Canterbury and was making the boarding house corner, just above the new cement bridge under construction on the Plainfield highway, on the way to Moosup. It is understood that the wheels of the machine caught in the trolley tracks and with the none too favorable driving conditions skidded, overturned and the occupants were thrown out.

The injured were taken to the office of Dr. James L. Gardner, Central Village, where they were treated and later returned to their homes. The machine is a total wreck and was towed to a local garage. The corner where the accident occurred is a bad one, and was only recently widened by the state highway department.

Golden Wedding Anniversary

Mr. and Mrs. Charles R. Chatterton celebrated their golden wedding anniversary Wednesday in Attleboro, Mass., where they have resided for nearly half a century. They were married at Whitinsville, Jan. 16, 1879. Mrs. Chatterton was born in Danielson in 1859.

DIVORCES IN NORWICH AND GROTON SUITS

Two divorces which were on the uncontested list were granted by Judge C. L. Avery in the superior court here Friday.

On the grounds of a statutory offense committed in West Haven, Valentine Lawrence Loppert of this city, a supernumerary policeman, was granted a divorce from Estelle Gagnon Loppert when it was brought out in court that the defendant, on June 16, 1923, was convicted of a statutory offense with Clarence Slater, in West Haven and given six months in jail. The husband was also given the custody of three children. The couple was married Aug. 28, 1923.

On the grounds of desertion alleged since July 16, 1924, Mabel G. Saldana of Groton was freed from Victor Saldana, of parts unknown. They were married March 12, 1921, and the petitioner was given the right to resume her maiden name, Mabel Gonnella.

The suit of Ida Ritchie Holmes vs. Simon J. Holmes of Occum and Baltic went off the list.

ASSIGNMENTS FOR TRIAL IN SUPERIOR COURT

The following are the court cases assigned for trial in the superior court in this city before Judge C. L. Avery:

Tuesday, Jan. 22, Adelizzi vs. Fish; McVane vs. General Roofing Co., Inc.; Sarah Cochran vs. Luxor Cab Co., et al; Anna Counihan vs. Luxor Cab Co., et al; Jean Counihan vs. Luxor Cab Co., et al; Mildred Counihan vs. Luxor Cab Co., et al.

Tuesday, Jan. 29 (special) Alonzo S. Wilkinson vs. Mary Wilkinson.

NORWICH TOWN

COMMUNITY TREE PICTURES PLEASE LOCAL RESIDENTS

Norwich Town friends have this week been receiving post card photographs of the Community Christmas tree on Norwich Town green, in its holiday attire, which comprised about 200 electric light bulbs, etc. The pictures were photographed by John R. Baynes, a resident of Elm avenue, nearly opposite where the permanent tree stands. Although taken about dusk, Rock Nook Home, the Congregational church and Johnson home, situated in that location are discernible. The large star at the tree top showing 20 white lights is especially conspicuous while the remaining bulbs show plainly the general effect. There are three different views.

Sand Appreciated.

It was greatly appreciated by pedestrians as well as motorists, Thursday afternoon, when the force of men under direction of Foreman Ernest Gadbois, for the state highway department, shoveled a thick coating of sand on the glib ice which covered the highway. In places residents either sprinkled ashes or sand on sidewalks, thus making travel a little more safe. Toward night the ice had begun to soften up from fog and rain so that later in the evening the gutters were running a steady flow of water. Somewhat slippery Friday morning, nearly all the main streets in Norwich Town were minus snow by night time.

Because of the perilous traveling Thursday evening, the annual meeting of the First Congregational church corporation was postponed until next week. Late in the afternoon, officials deemed it advisable to notify members of the parish who expected to be present, so the meeting was called off.

A former Norwich Town young man John H. Durr, has been located in Bellefourche, South Dakota, for the past eighteen years, not eight, as incorrectly stated in this column, Friday morning.

Moving to New Home.

Mr. and Mrs. Lewis Aldrich are moving this week from Wightman avenue to their new home on Lee avenue. Since their marriage, about two years ago, Mr. and Mrs. Aldrich have made their home with the latter's parents, Mr. and Mrs. Stanton W. Brown. The new home of Mr. and Mrs. Aldrich was lately erected on the property formerly owned by the late Lyman Lee. It is located at the top of the hill, near that recently built for Mr. and Mrs. James Mara, who with their family are already occupying their new home, having moved from Tanner avenue.

"The Changing Congo," is the subject of a stereopticon lecture, to be given in Norwich Town Methodist Episcopal church Sunday evening. This lecture includes 62 beautifully colored slides. It is the story of the great work of the missionary, Rev. John Springer in carrying the gospel to two large tribes in the heart of Central Africa. The lecture, to be given by the pastor, Rev. George Warren Potter, will be the figst lecture shown with the new stereopticon machine which the pastor received as a gift at Christmas. The machine will be operated by Ralph Smith. The lecture is public.

Hecker's FLOUR

For Flavory Bakings

SINCE 1840

PAZO FOR PILES

SOOTHING, healing, standard prescription for all forms of Piles. Money-back guarantee in each package. Tube with pile pipe, 75¢. Tin box, 60¢.

You'll hear this same thing!

Around the dining table, out on the road, on the streets and the clubs, you hear about the ABSOLUTE DEPENDABILITY of The Dix Chevrolet Co. It should guide you in the purchase of your car.

1928 Chevrolet Coach	$490
1927 Chevrolet Sedan	$330
1926 Chevrolet Sedan	$280
1927 Ford Coupe	$275
1926 Ford Coupe	$200
1926 Ford One-ton Canopy Truck	$180

THE DIX CHEVROLET CO.

88-90 MAIN STREET NORWICH, CONN.

Save Your Strength AND ESCAPE THE FLU!

Your doctor says it is very dangerous to get tired out and used up with this Flu epidemic around, so save your health and send the Family Washing to the TROY.

NEW TROY ECONOMY SERVICE—

Everything carefully washed and sterilized in pure soap and water and ironed by our new machine ironer. A most economical and useful service, especialy for a large family.

10c a pound—minimum bundle 90c or 9 lbs.

ROUGH DRY SERVICE—

Everything carefully washed in pure soap and water and all flat pieces such as sheets, bedspreads, tablecloths, etc., neatly ironed. All other pieces, such as body clothes, dried and folded.

60c per dozen — 50 pieces, $2.00.

CALL 831 —

The Troy "Wife-Saving" Station

TROY LAUNDRY

282 FRANKLIN ST. F. RUSSELL SMITH, PROP.

FIVE REASONS WHY YOU SHOULD BUY YOUR

S. C. W. Leghorn Baby Chicks

— From —

THE C. CHRISSOS FARMS

5000 Hen Capacity

First—All of our BREEDERS are officially tested for B. W. D. and are free from it.

Second—The BABY CHICKS are electrically hatched, live, thrive and grow into prolific layers of large eggs.

Third—All of our BREEDING MALES are full brothers to trap-nested Hens with records of over 250 eggs.

Fourth—OURS IS THE ONLY BREEDING ESTABLISHMENT in New London County breeding exclusively from TWO AND THREE-YEAR-OLD HENS.

Fifth—We have been in successful operation for over 17 years. We are in a position to help you out with your problems and gladly service our Baby Chicks.

Send for our Prices and Book Your Order Now for March Delivery.

C. CHRISSOS — Groton, Conn. — D. CHRISSOS

Telephone 9369 Just Off the Grove Ave. Highway Bridge

POETRY

Winter Loveliness

Give me the bleak, white silence of the fields,
Where winter skies hang heavy overhead.
Self-conscious with their loveliness, that steals
Across the earth where sacrament is shed.

I seek the green, grave faces of the pines
That murmur like a distant rolling sea,
And not their heads, and speak in secret signs
Which makes them seem more mystical to me.

Give me the bleak, white stillness, soft and thin,
For winter's beauties never can be lost,
Dear snowflakes have a resurrection in
White altar flowers again at Pentecost.

—Peggy Reid, in Detroit Free Press.

White Magic

Now lies a hush of whiteness on this land
Where Winter with a delicate pure hand
Has painted beauty on the commonplace.
The trees are turned to ghost-white coral groves
As still as stone. Here no bird moves.
And round the garden is a wonderland
Of frosty filigree more magical
Than things Cellini wrought.
The cornfield is an ivory colonnade
Where sparrows' rendezvous is made
To glean the pearly grain. Behind a caul
Of fronded weeds' hoar-lace
Crouches a polar-rabbit sought
By silent-footed fox.
The rich warm bosom of the field
Now following for next year's yield
Is housed with drifts of gleaming snow,
And all this loveliness of silvered quietude
Brings to the troubled heart earth's old beatitude.

—Alta Booth Dunn, in Christian Science Monitor.

HUMOR OF THE DAY

"Love laughs at locksmiths, you know."

"Feels that he holds the key to the situation, I suppose."—Boston Transcript.

Dressmaker—Your gown will be done as soon as I sew on the fastener.

Flapper—All right, make it snappy.—Life.

Bobby (reading aloud)—"John appeared in immaculate evening dress." What does immaculate mean?

Eight-year-old Sister—No gravy spots on it.—Punch.

She (on a fine Sunday afternoon)—Come on, Bob! Let's get out in the car to the great open spaces.

He (who knows)—I presume you refer to five-foot spaces between the processional cars.—Boston Transcript.

"The portrait that my son painted of me has won high praise at the Academy, but I think it is an offense against the Fourth Commandment."—Nagels Lustige.

"Willie, you've been fighting again, and didn't you learn last Sunday that when you're struck on one cheek you should turn the other toward the striker?"

"Yes'm, but he hit me on the nose and I've only got one."—Detroit News.

Gumm—Where did you get these cigars?

Boyle—A friend of mine sent them up from Porto Rico.

Gumm—Well, he certainly does know the ropes down there.—The Pathfinder.

Jeweler—This diamond shirt-stud, sir, is priced at a hundred and fifty guineas.

Heavy Swell—Yes, it's very nice, but I want a much bigger stone. You see, all the holes in my shirt fronts have got rather large with wear.—London Opinion.

KALEIDOSCOPE

Llamas differ from camels in being smaller, having no hump, and having large ears.

Clubs for the study of English are encouraged by the department of education in Porto Rico.

Ancient desert caravans of Mediterranean countries are rapidly being replaced by trans-desert automobile service.

The boundary between the United States and Canada is to be marked on all the international bridges between the countries.

A knowledge test of 100 questions has been sent out to graduates of the University of California to determine how long the facts learned at college stay with the students.

A 218-foot motor ship, largest ever built for the River Elbe trade, left Hamburg recently on its maiden voyage to Magdeburg. So successful was the vessel in trials that two sister ships are to be built.

Live trout fingerlings have been placed in streams near the Wright aeronautical field at Dayton, O., after having been brought by airplane from Northfield, Mich. Twenty cans containing the trout in water comprised the first air shipment of fish in record time.

Buddhist priests in China are urged to marry, in a manifesto issued by Marshal Feng Yu-hsiang. The fact that they do not marry shows that Chinese priests are behind the times, Marshal Feng says. He cited Christian missionaries and Japanese monks as evidence that religious workers can be "happy though married."

In a proclamation urging stricter economy in the use of water, the municipality of Barmen, Germany, has suggested that the citizens eliminate their habitual morning bath. The city of Barmen is suffering from a chronic shortage of water which of late has become more accentuated every day on account of increased production in the Barmen silk industry. As a large part of the working population of Barmen depends on the silk industry, it is impossible to cut down its water supply, the city fathers assert.

The Annual Meeting — of — The United Workers

Will be Held

Tuesday Afternoon, Jan. 22nd, at 3:30

— In the —

Wauregan Hotel

EVERYONE WELCOME.

PATENTS, TRADEMARKS, COPYRIGHTS

C. F. Willard

GROTON, CONN.

Near Ferry Tel. 6200 New London

Norwich Bulletin

1780 1929

VOL. LXXI—No. 18 | POPULATION 30,689 | NORWICH, CONN., MONDAY, JANUARY 21, 1929. | 10 PAGES — 80 COLUMNS | PRICE TWO CENTS

GUATEMALAN GOVT. FORCES ARE SUBDUING THE REBELS

Government Forces Have Reoccupied Parts of Two Cities Seized by the Revolutionists—The Rebels Are Being Subjected to a Terrific Artillery Bombardment—Airplanes Using Bombs and Machine Guns Have Demoralized the Insurgents.

GUATEMALA, CITY, Jan. 20—(AP)—Government forces today reoccupied parts of two cities seized by the revolutionists and were subjecting the part of Mazatanango still held by the rebels to a terrific artillery bombardment.

Airplanes using bombs and machine guns in cooperation with the infantry yesterday were said to have demoralized the insurgents, many of whom were seen to fall. These combined forces yesterday recaptured much of Mazatanango, including the railway station, and early this morning subjected the remainder to a violent artillery attack.

In the city of Salama the rebels in the northern part handed over their arms after their leaders had fled before the advance of loyal troops, which reoccupied the section without resistance. The cities of Quezaltenango and Totonicapan are negotiating for the surrender of the rebel leader Marciano Casado who has released the forces under his command.

The government dominates the situation and the republic is rapidly returning to normal.

TEGUCIGALPA, Honduras, Jan. 20—(AP)—Unconfirmed reports today stated that five Guatemala departments in the western section were in revolt with General Fernando Morales leading the revolution. The foreign office here had no details.

MEXICAN TROOPS GUARD THE GUATEMALAN BORDER

MEXICO CITY, Jan. 20—(AP)—Additional troops have been assigned to guard the Guatemalan border to prevent the passage of arms and ammunition for the revolutionists. President Portes Gil has proclaimed strict neutrality.

YOUTHFUL BRIDES NOT LONG IN WEDLOCK

NEW YORK, Jan. 20—(AP)— Based on the marital experiences of 75 girls who obtained marriage licenses before they were 16 years old, in New York in 1925 and 1926, the women's City club issued today a "Study of child and youthful marriages in New York county."

Nine of the 75 never lived with their husbands at all, the report shows, and five of them returned immediately to the homes of their parents. Fifteen lived with their husbands two months or less, and 20 a year or less.

From reading their applications for the annulment of their marriages, compilers of the study were startled to learn how short a time most of the girls had known their prospective husbands.

"One had known her husband 'a few hours'", the report states. "Two others one day, another two days, two more 'a few weeks' more than half in the group had known the men they married two months or less."

Another fact brought out by the study, according to the report, is that a minority only of the child brides were foreign born.

"A characteristic of child marriages everywhere," the report says. "is the considerable number of much older husbands to whom the young brides are mated. These older men, ashamed to whom the young brides are mated. These older men, ashamed to be recorded as marrying girls who are so young, frequently record themselves as much younger than they really are. But on the basis of their admitted ages, there were among the 75 husbands of the child brides two men of 40, one of 32, three of 30, and two of 29."

AL. SMITH TO SPEND VACATION IN FLORIDA

NEW YORK, Jan. 20—(AP)—Former Gov. Alfred E. Smith left today for a winter vacation in Florida.

Accompanying him were Mrs. Smith and Mr. and Mrs. William F. Kenny, close friends of the Smith family. They traveled in Mr. Kenny's private car attached to the Havana special, which left the Pennsylvania station at 3:20 p. m. John J. Raskob, democratic national chairman, was to join the party at Wilmington, Del.

The former governor said he was "getting away from politics" and had no idea of seeing southern political leaders while on his vacation. He and his party planned to spend six weeks with Carl Fepy, at Sarasota, Fla.

The observation platform of the private car was banked with flowers and among the 400 persons who were at the station to tell the former governor and members of his party goodbye were Mr. and Mrs. Alfred E. Smith, Jr., Mr. and Mrs. Francis Quillinan, Mr. and Mrs. Walter Smith and Mr. and Mrs. Arthur Smith. It was said that the private car would be returned this week to take the rest of the Smith and Raskob families to Sarasota.

CONKIE P. WHITEHEAD SUED BY GIRL FOR $250,000

ATLANTA, Ga., Jan. 20—(AP)—Miss Frances Porter wants $250,000 because she says Conkie P. Whitehead, millionaire Atlanta sportsman, ruined her stage career and humiliated her by declining to become her patron and husband.

A suit filed yesterday in Fulton superior court came as a sequel to differences between the Atlanta millionaire and the dancer aboard his yacht in Havana harbor last November.

False imprisonment in Havana, slander, and fraud were alleged in the suit, delineated by an account of the harbor altercation, stories purportedly by Whitehead and Miss Porter's charge that he had promised to get her on the stage in New York and marry her as soon as he was divorced.

Mrs. Julia Murphy Whitehead has a suit for divorce pending against her husband, charging excessive intoxication.

ACCIDENTAL ELECTROCUTION OF SOLDIER AT HONOLULU

BOSTON, Jan. 20—(AP)—Word was received here today of the death by accidental electrocution January 7, of Private Jeremiah Herlihy, U. S. A., attached to Schofield barracks, Honolulu. His body is on its way to the home of a sister, Mrs. Annie Scanlon, of Charlestown, Mass.

Herlihy was carrying a piece of iron pipe which came in contact simultaneously with an overhead high tension wire and an iron porch rail.

DIED FROM INJURIES RECEIVED WHILE BOXING

OTTAWA, Ont., Jan. 20—(AP)—William Paul died today from injuries received last night during a boxing bout at the Y. M. C. A. He was boxing with "Chuck" Agnew, Queens university athlete, and was knocked down, striking his head violently on the floor.

RESENTS REFLECTION ON COURAGE OF BUFFALO BILL

MILWAUKEE, Wis., Jan. 20—(AP)—The Milwaukee Journal said today that Gen. Charles King hopes to silence for all time what he terms "mendacious and malicious" reports reflecting upon the courage and heroic acts of William F. (Buffalo Bill) Cody.

The 84-year-old retired United States army officer, a veteran of the Indian wars under whom Buffalo Bill served as chief scout when King was a lieutenant of the Fifth cavalry, plans to go to Washington Jan. 26 to fulfill his mission, the newspaper said.

In an interview, General King said he will appear before the Society of Veterans, Indian Wars of the United States, to make a record of his personal knowledge of the feats of Buffalo Bill. He was aroused, he said, by statements made in a book by Richard J. Walsh, which said "Buffalo Bill had a few of the adventures invented for him later by press agents." It said there was "even doubt that he killed the young chief, Yellow Hand."

"I will present before the society such a defense of Cody that it will silence for all time the mendacious and malicious reports," General King said.

"I saw Cody close in on Yellow Hand, saw him fire a shot which tore through the Indian's leg and pierced his pony's heart, bringing both man and beast to earth."

INVESTIGATING DEATHS OF A YOUNG COUPLE

COLUMBUS, Ga., Jan. 20—(AP)—Detectives of Phenix City, Ala., and Columbus, Ga., today merged efforts to throw light on the deaths from gun fire of Miss Ella Mae Fountain, 20, Columbus, and J. W. Edmunds, Jr., 25-year-old son of a wealthy Phenix City property owner.

Investigators theorized that the couple either were shot by a jealous man, or that it was a case of murder and suicide on the part of young Edmunds. The first difficulty was encountered, however, in statements from parents of the principals that they did not even know the slain pair were acquainted.

When found not far from a roadside near the Georgia line in Alabama early Wednesday, Miss Fountain was dead and Edmunds seated, dazed and mortally wounded, beside her. He died Saturday night in a Columbus hospital, about 24 hours after the shooting was believed to have occurred in an automobile rented here by Miss Fountain Tuesday afternoon.

TROUBLES OF GOVERNOR JOHNSTON OF OKLAHOMA

OKLAHOMA CITY, Okla., Jan. 20—(AP)—Oklahoma tonight awaited the next chapter in the fight to remove Gov. Henry Johnston from office on impeachment charges. Writing of that chapter was expected with the reconvening tomorrow of the state legislature.

Five impeachment charges, voted by the lower house of the general assembly late last week, were expected to be transmitted by a house committee tomorrow to the senate, which will sit as the impeachment court.

Acceptance of the impeachment articles by the senate automatically would suspend the governor from office, senate leaders said. In that event, W. J. Holloway, lieutenant-governor, would succeed to the chief executive's chair pending the impeachment trial of Governor Johnston.

Five additional articles of impeachment, returned by the house investigating committee which last week called many witnesses in its inquiry into official acts of Governor Johnston, remained before the house for action.

$10,000 FIRE WAS CAUSED BY OVERHEATED STOVE

BRISTOL, Jan. 20—(AP)—An overheated stove in a closed store caused a fire which spread to four other stores in the Mink building, on Main street here, resulting in $10,000 loss tonight.

The fire broke out in the shoe shining parlor of John Simos, spread to the shoe repairing shop of John Lascari, to the barber shop of Dominick Francovilla, the fruit and confectionery store of Tony Provinzano and the Economy Auto Supply company. The shoe shining parlor, repair and barber shops were destroyed. The other two places were damaged by smoke and water.

TURKEY HAS RATIFIED KELLOGG PEACE TREATY

ANGORA, Turkey, Jan. 20—(AP)—The assembly has unanimously ratified the Kellogg pact for renunciation of war and the government has instructed its ambassador at Washington to sign the pact.

Foreign Minister Tewfik Rushdi Bey was so anxious for Turkey to be the first country to sign after ratification by the United States senate that he rose from a sick bed to encourage the urgent vote of the assembly.

CABLED PARAGRAPHS

CONSTANTINOPLE, Jan. 20—(AP)—Queen Marie of Rumania and her daughter, the Princess Ileana, arrived today for a short visit.

BERLIN, Jan. 20—(AP)—Protestant and particularly Lutheran churches throughout Germany today celebrated the four hundredth anniversary of the publication of the Lutheran catechism.

PESHAWAR, India, Jan. 20—(AP)—Prince Khalullah, son of Inayatullah, former king of Afghanistan, and members of his family, arrived in Peshawar from Kabul today in airplanes of the royal airforce.

ATHENS, Jan. 20—(AP)—Following upon serious flooding in other river basins the Struma overran its banks today and inundated a large area of cultivated land. The inhabitants were evacuated from the affected district. Three villages are threatened.

NOWATSKY AND WIFE TRAPPED IN FIRE

Fred owatzky, veteran newsdealer, who is over 80 years old, and his wife were trapped in a fire at their home 60 Washington street, this (Monday) morning about 3.30 o'clock, and were cerried out suffering severely from shock and burns, to be hurried to Backus hospital in the police patrol wagon.

The fire was said to have started in Nowatzky's room and was discovered by a boarder in the house who gave the alarm and tried to get Mr. Nowatzky out but was driven off by the dense smoke. When the firemen arrived there was a fierce blaze at the rear of the first floor and smoke was pouring from the windows and front door. A ladder was run up to a bay window on the side from which a stream could be directed on the blaze and as soon as the firemen could get through the smoke they succeeded in finding Mr. and Mrs. Nowatzky. Mrs. Nowatzky was brought out first and was wrapped in a blanket and placed in the police patrol wagon. Mr. Nowatzky was found immediately afterwards his clothing apparently partly burned and he was bleeding from cuts on the legs. He also was place in the patrol wagon and the two victims were rushed to the Backus hospital.

WESTERLY MAN KILLED BY SHOT AT NIGHT

(Special to The Bulletin)

WESTERLY, Jan. 21—Santo Caccione was shot while he lay in bed in the second floor of his wooden frame house, 505 Marion street and died almost instantly. His assailant is reported to have been Louis Gencarrelle residing on Oak street, who had a fight with him early in the evening and threatened his life. Westerly police and Lieut. George H. Champlin are holding Gencarrelle and state that the shot was fired from an embankment near the house. In Gencarrelle's possession was fuond two shells and a shot gun believed to have been used by Gencarrelle.

MAY MARK NEW ERA IN HISTORY OF R. C. CHURCH

ROME, Jan. 20—(AP)—The forthcoming settlement of the Roman question may mark a new era in the history of the Catholic church in that the pope will have an undoubted right to propose the candidacy of the Papal state for admission to the League of Nations. Tentative moves in that direction in the past have been blocked by the lack of purely defined boundaries.

Since the League of Nations by its covenant is bound to consider the admission of any applying entity on the basis of answers to the questions, "Has the state well-defined frontiers?" and "Has the state a stable and established form of government?" it appears that the Papal state once its boundaries are delimited would be sure of admission since the answer to the second question is that its government has functioned for nearly 2,000 years.

If admitted to the assembly of the league the delegates of the pope might be expected to find places on committees dealing with social and humanitarian problems. And it is even within the range of possibility that a representative of the Holy See some day might sit beside the representative of the kingdom of Italy at the council table of the league.

The Papal state would be the smallest unit in the League of Nations, having only a few thousand inhabitants. Salvador, with a population of only about one and a half millions, already has a representative on the council of the league.

The pope would have the advantage over other chiefs of state in being able to summon as his representatives the nationals of other countries than Italy or of his own restricted domain.

THREE MEN INJURED WHEN PLANE CRASHED IN LANDING

WILMINGTON, N. C., Jan. 20—(AP)—Three men returning from a search over the Brunswick river marshes for four missing boy hunters, were seriously injured here today when their plane crashed in landing, but tonight it was said that all probably would recover.

The men were Capt. Fred Kreuberg, former German flying officer, who suffered a fractured skull; Deputy Sheriff Carl Cook, whose back was broken, and Otto Schmidt, who suffered internal injuries.

No trace of the missing party of hunters was found after long sweeps over the marshland and the plane had abandoned the search when it fell at the Wilmington airport.

Members of the lost party, for whom little hope is held now, are: Jesse Huggins, Randolph Huggins and Fred Engle, as well as Elliott Huggins, all of Wilmington.

HUGE QUANTITIES OF MILK DUMPED IN CHICAGO

CHICAGO, Jan. 20—(AP)—Nearly 100 farmers, fighting Chicago milk distributors for higher prices, today seized and dumped 3,500 pounds of milk from a train at McHenry, Ill. A marshal and deputies who were summoned were booed by the farmers.

Men in 10 automobiles seized two trucks belonging to the Model Dairy company of Chicago at Fox River Grove, and dumped the milk. Between Cary and Crystal Lake, Ill., a tank car belonging to the Model company was seized and 19,500 pounds of milk destroyed.

The Lake Zurich Dairy company announced today that it has signed contracts with producers agreeing to pay $2.85 per hundred pounds as demanded by the producers. The former price was $2.50.

Liner President Garfield On Reef

At the North End of the Bahama Island Group—Passengers Taken Off.

NEW YORK, Jan. 20—(AP)—E[illegible] one passengers of the world [illegible] ship President Garfield tonight [illegible] safe aboard the Munson liner Pan-America after a rescue from their own ship, which ran aground early today on Matanilla Reef at the northern tip of the Bahama Island group.

They were taken off the President Garfield along with their baggage and the liner's mail cargo and transferred to the Pan-America in small boats. The transfer was completed at 7:45 tonight, about 12 hours after the liner had run aground. The Pan-America then proceeded toward Nassau, for which she was bound.

The officers and crew of the Dollar liner remained aboard as the wrecking tug Warbler sped to their assistance from Jacksonville, Fla. The liner was hard aground, but was not taking water and was believed in no immediate danger.

Word of the rescue of the passengers came first from Robert E. Duff, operating manager in New York for the Dollar line, and a short time later from the Radio Marine corporation, which was in direct communication with the Pan-America.

First word that the President Garfield, which left New York Thursday on a round-the-world cruise, was in trouble came at 7:25 this morning with receipt of an SOS message. The Pan-America, which also left New York Thursday, reported that she was nearby and was on her way to the aid of the stricken vessel. A naval tug also was dispatched from Charleston, S. C., and the wrecking tug put out from Jacksonville, Fla.

Later messages allayed somewhat the fears first felt when the SOS was broadcast by stating that the ship was not taking water, the sea was calm and there was no apparent danger of her sinking.

The Pan-America then reported herself alongside the President Garfield and shortly after came advices that the passengers were being transferred. Then the message saying they were all safe aboard the Pan-America.

Mr. Duff said the passengers would be landed at Nassau and cared for by the company until they decided where they wished to be put ashore or arrangements could be made for them to continue their world cruise.

PRINCE CYRIL PAYING FIRST VISIT TO THE U. S.

NEW YORK, Jan. 20—(AP)—Traveling as "Mr. Cyril Sokolski," Prince Cyril, brother of King Boris of Bulgaria, arrived on the liner Berlin today for his first visit to the United States.

The prince, not yet thirty, was accompanied by Professor Max Rabes, of the University of Erlangen in Bavaria. The professor said that the visit of the prince had no official significance and that his time would be devoted to a study of the country and its industries, particularly the automobile business, in which the prince is especially interested.

CHARGED WITH BEING AN ACCESSORY IN ROBBERY

MIDDLETOWN, Jan. 20—(AP)—Salvatore Santoro, 22, of 30 Abbott avenue, Waterbury, was arrested by State Policemen Pettingill, and Rinaldi tonight and charged with being an accessory to the robbery of Gus Mastras, lunch wagon operator, here last Thursday night.

They are accused of having supplied the revolver which Edward J. Gravelin, 19, and John Roach, 19, both of Waterbury, are alleged to have used when they held up Mastras and robbed him of $22.

POSSE SEARCHING FOR FOUR NEGROES IN ALABAMA

UNION SPRINGS, Ala., Jan. 20—(AP)—Four Negroes tonight were being sought by a large posse from here in connection with the slaying of J. F. Barbaree, special deputy law enforcement officer and the wounding of J. J. Bradham, city marshal, here late today.

The officers had arrested the quartet on charges of violating the prohibition laws but when ordered into the car two of them grappled with Bradham and disarmed him, then shot Barbaree before he could pull his gun. The Negroes, taking Barbaree's pistol, fled.

Five Deaths From Navy Gig Collision

Officer, Day Corps Officer and Three Enlisted Men Were Drowned Off Balboa.

WASHINGTON, Jan. 20—(AP)—The drowning of one naval officer, a pay corps officer and three enlisted seamen off Balboa, Canal Zone, when a navy gig collided with a barge, was reported late today to the navy department.

The gig was returning from Balboa to the destroyer tender Whitney and after striking the barge, towed by the canal tug Mariner, sank immediately.

The drowned men were:

Capt. Ralph Griswold, commanding officer of the Ninth destroyer scouting squadron, and Chief Pay Clerk Arthur S. Wrenn, both of Washington; Coxswain Fred W. Swelnberg, of West Orange, N. J.; Seaman Herbert D. McDowell, of Jacksonville, Fla., and Fireman Earl D. Tibbeits, of Haverhill, Mass.

The gig was that of the Whitney, whose commanding officer reported the collision to the navy department.

The bodies of Captain Griswold and Chief Pay Clerk Wrenn later were recovered, a second radio message to the navy department reported.

Captain Griswold was a native of Pennsylvania and was appointed to the Naval academy from Massachusetts. During the World war he was in command of the Kroonland, engaged in the transport of army troops to France, and for this service he was awarded the navy cross.

The widow of Chief Pay Clerk Wrenn is Mrs. Marian M. Wrenn, who lives at Fall River, Mass.

CHANGE IN OWNERSHIP OF SOUTH'S OLDEST NEWSPAPER

AUGUSTA, Ga., Jan. 20—(AP)—Thomas J. Hamilton, president of the Augusta Chronicle Publishing company and editor of the Chronicle, the south's oldest newspaper, tonight announced the sale of the paper, to Harold Hall and William Lavarre, New York newspaper men. The Chronicle was founded in 1785.

Lavarre, a native of Richmond, Va., and a graduation from Harvard university led several expeditions in exploration of South American jungles, one of which resulted in the discovery and development of the Alluvian diamond fields of British Guinea.

For the past seven years he has been connected with the New York Times Publishing company. His interest in newspaper work began while a student at Harvard, when he was editor of the Harvard advocate.

Hall was named business manager of the New York Telegram and Scripps-Howard newspaper, in May 1927. Since its foundation the Chronicle has been published as a weekly, semi-weekly, tri-weekly and finally as a daily.

JOSEPH CAILLAUX HAS UNDERGONE OPERATION

PARIS, Jan. 20—(AP)—Joseph Caillaux, former premier and minister of finance, underwent an operation today for the removal of broken bones in his nose, injuries received in an automobile accident January 10.

Although his condition was said to be satisfactory it was added that he needed a complete rest and medical attention for several days.

It is regarded as a strange coincidence here that Marshal Foch, former Premier Georges Clemenceau, and M. Caillaux, the three Frenchmen possibly most widely known during the war period, should be confined to their rooms at the same time, ill, ten years after the period of their greatest activity.

FAMILY OF FOUR WAS KILLED AT GRADE CROSSING

NIAGARA FALLS, N. Y., Jan. 20—(AP)—A father, a mother and their two sons lost their lives this afternoon when a railroad train struck their automobile on a grade crossing near Montrose, Ontario, a few miles from Niagara Falls, Ont.

The dead: Frank Bretti, 47 years old, his wife Frances, 42, and their sons John, 17, and Joseph, 7.

Samuel Mancuso, driver of the car, suffered a broken leg and head lacerations.

Mrs. Bretti and her two sons were killed instantly. The father died on the way to the hospital. All lived at Niagara Falls, Ont.

NOVELIST LEONARD CLINE WAS DEAD FIVE DAYS BEFORE FINDING OF BODY

NEW YORK, Jan. 20—(AP)—Leonard Cline, novelist, and short story writer, was found dead late today in his West Side apartment. A medical examiner said he had died about five days ago of heart disease.

The novelist's body, clad in pajamas and lying on a bed, was discovered by two tenants of the building who opened the apartment door after receiving no response to their knocks.

Cline apparently had not been seen since last Tuesday night when he gave a party in his apartment. Miss Helen Todd, agent for the building, told police that during the party Cline had complained to her of his heart.

Miss Todd added that the author came to New York about a month ago from his farm near Willimantic, Conn. She said he told her that he was unable to work at his farm because of worry about financial obligations. He was writing for the magazine "Time" in addition to working on his manuscripts, Miss Todd said.

Cline was 38 years old. Among his novels are "God Head," "Listen Moon" and "Dark Chamber."

The author's widow, Mrs. Katherine G. Cline, of Detroit, Mich., was notified of his death.

CLINE HAD SHOT AND KILLED FRIEND IN MANSFIELD

ROCKVILLE, Conn., Jan. 20—(AP)—Having fallen into obscurity after a brief moment of fame which followed the publication in The Nation of his article, "The Fordizing of a Pleasant Peninsula," Leonard Lanson Cline, novelist, poet, essayist and short story writer, who was found dead in his New York apartment today, moved into the limelight again in the spring of 1927, when he shot and killed his friend, Wilfred P. Irwin, on his, Cline's farm, at Worm Wood hill, Mansfield, near here.

In the following September, he was tried for the murder. When he pleaded temporary insanity due to intoxication, he was allowed to plead guilty to a charge of manslaughter and was sentenced to one year in the Tolland county jail, at Toland, and fined $1,000. For good behavior, he was released the following October. He returned to his farm and lived there with his friend, Van Emple, the artist, until last month, when he went to New York.

Cline wrote his last two books, "Listen, Moon" and "Dark Chamber," in the jail. He had started "Listen, Moon" in the jail while awaiting trial.

Cline was twice married. His second wife was the daughter of William J. Gridley, of Detroit. There are two children, a girl, 13, and a boy, 11.

Cline was a graduate of the University of Michigan and had been employed on various important newspapers. While a correspondent for the Baltimore Sun he wrote a series of articles on the Mer Rouge, La., flogging trials which brought him considerable prominence apart from his literary prominence. He was the author of a collection of poems and of the play, "Daisies Won't Tell," which was produced in New York by Sam Harris with Pauline Lord as star.

The Mansfield farm, which Cline and his wife purchased in December, 1926, is still in his and her name. It was learned from neighbors tonight that Cline had left it quietly a month ago. Up to that time, little had been seen of him. Every shade in the small farmhouse is drawn and the place has the air of an abandoned spot.

BRIEF TELEGRAMS

Calvin Shattuck, 85 year old Civil war veteran, father of a three-year-old son, died in Bath, N. Y.

Hubert Fischer, 93, whose brewery in Hartford once sent its lager and ale to all parts of the country, died at his home in Hartford.

The United States will cease issuing currency of the present size on April 1 in preparation for putting out the new and smaller currency on July 1.

The army monoplane Question Mark, en route from San Diego, Calif., to Washington, D. C., arrived at Tuscon, Ariz., at 4.15 p. m., mountain time, yesterday.

All hereditary and military patriotic societies interested in Americanization work have been invited to be represented at a conference in Washington March 5.

Hazel Boyle, 22, who went to Rumford, Maine, from Hartford, Conn., early last week, died Saturday at the Rumford Comumnity hospital as the result of poison which she drank.

President Coolidge nominated Harris B. Chase of Vermont to be United States judge for the second judicial circuit, comprising the states of New York, Connecticut and Vermont.

Frederick Schuman, 37, of the Bronx, hanged himself in his cell in Tombs prison, New York. He had been a prisoner since Thursday awaiting a hearing on a charge of possessing narcotics.

Announcement was made last night that Arthur W. Thompson had presented his resignation as president of the United Gas Improvement company. Ill health was given as the cause.

Colonel W. Parker Straw, of Manchester, N. H., announced that he had resigned as agent of the Amoskeag Manufacturing company, effective at once. No reason for his action was given.

The election of James Lippincott Goodman and Charles F. Smith of New Britain, as trustees of Trinity college, was announced by Edgar F. Waterman, secretary-treasurer of the corporation.

Federal Attorney Tuttle announced in New York that David H. Gladstone, na attorney, is being sought on charges of embezzlement of funds intrusted to him as a receiver and trustee in bankruptcy.

Tribute to the sacrifice and courage of the Belgian people in the World war was paid Saturday by President-elect Hoover in an address carried carried across the ocean by long distance telephone.

The department of agriculture established a quarantine over a small area near Whittier, Los Angeles county, Calif., and slaughtered a herd of 3,500 swine, following an outbreak of foot and mouth disease.

The resignation of Clarence C. Little as president of the University of Michigan, it was reported in university circles, yesterday, may be presented at the regular monthly meeting of the board of regents tonight.

George Harsh, former Oglethorpe university student and scion of a wealthy Milwaukee, Wis., family, was convicted by a superior court jury in Atlanta, Ga., Saturday, of murder. The verdict carries the death penalty.

Two deaths are attributed to the floods which throughout southern Ontario Saturday caused extensive damage to property. Both deaths were of railway engineers whose trains were derailed through track washouts.

One of the most interesting items in the budget draft presented by Finance Minister Hilfardinig is the carrying over of 2,000,000 marks (approximately $480,000) from the 1928 budget for the furtherance of Zeppelin construction.

Frank H. Beede, superintendent of public schools in New Haven, narrowly escaped serious injury when his machine skidded on the slush covered pavement of the Old Ansonia-New Haven highway and toppled into ditch.

Scarcity of high school teachers in New Hampshire was reported to the legislature by the house and senate mittees on education. The legislature was told that it was necessary to "import" teachers for high school work.

President Coolidge Saturday proclaimed an increase in the tariff on unshelled peanuts from 3 cents to 4.25 cents per pound and on shelled peanuts from 4 to 6 cents per pound. The changes become effective on February 18.

Illness of James Roosevelt, eldest son of Governor and Mrs. Roosevelt, of New York, has compelled the indefinite postponement of the legislative reception which was to be held at the executive mansion next Wednesday evening.

A needle which was believed to have traveled through a man's body for 60 years has been removed by physicians in Clarksburg, W Va. The patient is Porter L. Smith, 63, Baltimore and Ohio railroad track foreman, of Roanoke, Va.

Mrs. Nellie M. Cowman, wife of a St. Louis restaurant owner who carried a surgical sponge in her body for 17 months following an operation, was awarded $75,000 damages against two operating surgeons by a circuit court jury in St. Louis.

By a deal consummated Saturday the Cutts Avenue Baptist church, parsonage and land, in Saco, Maine, will become the property of Notre Dame de Lourdes church, the newly formed French Catholic church, whic will take possession on February 1.

Arvid Pelletier, aged 48 years, janitor of Our Lady of Lourdes church in Milbury, Mass., is in a serious condition in City hospital, Worcester, Mass., the result of internal injuries and a broken leg caused by being struck by a hit and run autoist.

The long dormant "controversy" over the sugar tariff will be reopened today when 50 witnesses representing a variety of interests will appear before the house ways and means committee with highly conflicting proposals for changes in existing duties.

Lawrence Curley of Meriden, Conn., Alonso Sawyer of Tiverton and John Elms and Hugo Destremps of Fall River, Mass., are held in Providence, R. I., by federal authorities charged with operating a 1,000 gallon redistilling plant seized by state troopers in Tiverton.

DRY LEADERS REQUEST FUNDS FOR ENFORCEMENT

Appeal For Increase of $25,000,000 Proposed in an Amendment to Deficiency Appropriation Bill—Bishop Cannon Attacks the Position Taken by Secretary Mellon That the Proposed Increase Was Inappropriate at This Time—Senate Today Will Vote on the Nomination of Roy O. West as Secretary of the Interior.

WASHINGTON, Jan. 20—(AP)—Public appeals by three prominent dry leaders for the proposed $25,000,000 increase for prohibition enforcement has added a new complication to this controversy in the senate and new sest in the already protracted debate is anticipated.

Before getting to the prohibition question again, however, the senate will vote at 2:30 p. m. tomorrow on the nomination of Roy O. West, of Chicago, as secretary of interior.

All of this is adding to the tangled senate situation which daily is growing more foreboding for the long pending cruiser construction bill. The naval measure is the last of the important propositions of President Coolidge still unacted upon and administration leaders are beginning to show some concern over its outlook.

Senator Sheppard, democrat, Texas, the father of the eighteenth amendment, threw new fuel on the prohibition fire yesterday when he read into the record an attack against the position taken by Secretary Mellon that the $25,000,000 increase for dry enforcement in an amendment to the first deficiency appropriation bill was inappropriate at this time.

The attack was made by Bishop James Cannon and Eugene L. Crawford, chairman and secretary, respectively, of the board of temperance and social service of the Methodist Episcopal church South, and by Bishop Thomas Nicholson, president of the Anti-Saloon league.

It gave new hope to Senator Harris, democrat, Georgia, the author of the $25,000,000 increase which had lost administration support in the senate following the announcement of Secretary Mellon. What effect the dry leaders' pronouncement will have on the attitude of senate administration drys, however, is problematical.

Regardless of the vote on the $25,000,000 prohibition increase leaders believe at least that the proposal of Senator Glass, democrat, Virginia, for appropriation of $250,000 to be used by a presidential commission in a study of prohibition will be adopted.

President-elect Hoover has indicated very clearly that he intends to order such an investigation and this $250,000 is intended to meet the expenses of the proposed commission.

After two days of debate behind closed doors, the senate will resume again in secret session tomorrow its discussion of Mr. West's nomination. Friends of the secretary are confident of obtaining his confirmation, but the republican independents, led by Senators Norris, of Nebraska, and Nye, of North Dakota, are waging a stubborn fight against him. Opposition is based principally on the previous connections of Mr. West with the Samuel Insull Power Utilities interests.

The house, with its stringest rules limiting debate, has gone steadily ahead on its work this session and sees the end of its legislative tasks by adjournment on March 4, but the senate situation is growing more complicated. Friends of the bill to authorize the construction of 15 new cruisers and an airplane carrier insist that the protracted debate upon the West confirmation and on other matters is aimed to delay the consideration of this naval measure.

The republican independents and Senator King, democrat, Utah, are prepared to open an assault on the cruiser bill, but so far they have been busy on other matters. Denying a filibuster against the naval measure, they point out that all debate so far on this bill has been consumed by its proponents.

BISHOP CANNON SENDS TELEGRAM TO MELLON

WASHINGTON, Jan. 20—(AP)—Elaborating on his recent telegram to Secretary Mellon urging the proposed $25,000,000 prohibition enforcement increase, Bishop James Cannon Jr., chairman of the board of temperance and social service of the Methodist Episcopal church, South, today in a statement said the dry law's enforcement should not lag because of the lack of a more adequate program "than is possible with present appropriations."

In his telegram Bishop Cannon objected to the stand of Mr. Mellon who has opposed the increase. The bishop in today's statement said he was "in full accord with what I understand to be Secretary Mellon's position that a larger appropriation should be made to the department of justice to enable it to handle more expeditiously indictments against prohibition law offenders."

"Indeed I am inclined to favor the creation of a system of minor federal courts," the bishop's statement continued, "which shall have jurisdiction over violation of prohibition laws, custom laws, Mann white slave act, Harrison narcotic drug act, income tax and internal revenue laws, indeed of all minor criminal violations of federal status.

"Moreover, I heartily approve the proposal of Senator Glass to appropriate $250,000 for the work of the commission proposed by President-elect Hoover. But these appropriations for the department of justice and the survey commission would not in my judgment minimize the desirability and the importance of placing at the disposal of the secretary of the treasury the proposed additional sum of $25,000,000 to be applied as he may determine after careful consideration.

"The proposed commission will probably not report for several months. The people whom I represent believe that enforcement should not lag in the meanwhile for lack of more adequate enforcement program than is possible under present appropriations."

SALVATION ARMY CONTEST HAS BEEN TAKEN TO COURT

LONDON, Jan. 20—(AP)—Writs have been served individually upon Chief of Staff Higgins and the seven commissioners who signed the requisition for summoning the high council of the Salvation Army. The writs require them to attend high court here tomorrow for an injunction against appointment of a successor to his ojce.

The high council intends to ask for adjournment until Friday in order to give them time to prepare an answer. If this is granted it is clear that the work of the high council which plans extensive changes in the government of the organization, will be greatly protracted.

A development of the week end was the telegram sent to Mrs. Bramwell Booth at Southwold by one of the oldest and most esteemed divisional officers, Lieutenant Cowham of the Southampton area. He appealed to the Booth family to desist from legal proceedings on the ground that they are contrary to scripture and to the Armya own regulation, which positively prohibits settlement of disputes within the Army by recourse to the civil courts. So far as is known the Booth family is ignoring this appeal.

STEWART CONFIDENT OF DEFEATING ROCKEFELLER

CHICAGO, Jan. 20—(AP)—Apparently confident of victory in his fight with John D. Rockefeller Jr., for control of the Standard Oil Company of Indiana, Colonel Robert W. Stewart, chairman of the board, returned here today from New York.

"I am well pleased with the result of my trip to New York," he said as he stepped from the Twentieth Century Limited. "I went there on business connected with the internal affairs of the company but I met many people with whom I discussed the annual meeting."

Colonel Stewart refused to comment further, but the Herald-Examiner tomorrow will say that sources close to him believe the battle for proxies, which will come to a climax at the board meeting on March 7, will reach during this week to Europe and England where blocks of stock sufficient to swing the directors' election are held.

EIGHT MEXICANS KILLED WHEN TRAIN HIT AUTO

SIERRA BLANCA, Texas, Jan. 20—(AP)—Eight Mexicans were killed and a ninth seriously injured when an eastbound Southern Pacific passenger train hit a small touring car at Finlay crossing, 20 miles west of here today. All occupants of the car were Mexicans, most of them children.

MARSHAL FOCH PASSED A VERY GOOD NIGHT

PARIS, Jan. 20—(AP)—Marshal Foch passed a very good night, and a bulletin issued by his physicians this morning indicated there was a general improvement in his condition.

DEATH OF REV. W. J. DOOLAN IN SOUTHINGTON

SOUTHINGTON, Conn., Jan. 20—(AP)—The body of the Rev. William J. Doolan, pastor of St. Thomas' church, who died Saturday night of pneumonia, will lie in state in the church tomorrow afternoon. Services will be held at 10 a. m., Tuesday, with burial in St. Thomas' cemetery, here.

Rev. Doolan, who was 82, had lived the last sixty years of his life in Connecticut having come to New Haven from his birthplace, Kilfannane, in County Limerick, Ireland, with his mother in his early twenties. He served in assistant pastorates in Ansonia and Meriden and was pastor of churches in Cornwall and Manchester. He had been in Southington for 35 years. He received his early education in New Haven schools, in St. Charles college, Maryland, and studied for the priesthood at St. Joseph's seminary, Troy, N. Y. He was ordained there December 18, 1880.

The Rt. Rev. John J. Nilan, of Hartford, bishop of Connecticut, will celebrate the pontifical high mass, with the assistance of the Rev. Joseph McCarthy, of St. Thomas seminary, Hartford. The Rev. Fr. Fitzmaurice of St. Francis' church, Fair Haven and the Rev. Fr. Fitzgerald, of Sacred Heart church, Waterbury, will be deacons of honor, and the deacons of the mass will be the Rev. John Sullivan, of Moodus, and the Rev. John Kennedy, of Mystic. The Rev. Walter J. Lyedy, of St. Mary's church, New Britain, and the Rev. Jeremiah McAuliffe, of Beacon Falls, will be the acolytes, and the Rev. Henry Coleman, of St. John's church, New Haven, will be thurifier. The Rev. Matthew Theynor, of St. Mary's, New Britain, will preach the eulogy.

MORE THAN 800 PERSONS INJURED IN EARTHQUAKE

CARACAS, Venezuela, Jan. 20—(AP)—ElUniversal this morning published a dispatch from Cumana in which it was stated more than 800 were injured in the earthquake there Thursday morning. The dispatch said that there were 28 known dead at 9 a. m. Saturday.

Cardinal Gaspari has cabled that the pope is deeply moved by the disster and has prayed for the eternal rest of the victims. The cablegram contains a request that the apostolic delegate contribute to the relief funds.

The foreign office is in receipt of messages of condolence from the principal nations of the world.

INCREASE IN DEATHS FROM AUTO ACCIDENTS

WASHINGTON Jan. 20—(AP)—A five per cent increase in the death rate due to automobile accidents in 78 large American cities for the past year as compared with 1927 was reported today by the department of commerce.

In 1927 the total deaths for the cities were 7,084, while the figures for 1928 were 7,516. During the last four weeks of 1928 the deaths amounted to 771, and the same period of 1927 showed 734 fatalities by automobile.

WILLIMANTIC

Office 824 Main Street Telephone 1131-2

HENRY FORD BUYS ANOTHER ANCIENT ENGINE HERE

(Special to The Bulletin)

WILLIMANTIC, Jan. 20—That Henry Ford, automobile magnate, philanthropist and educator has again purchased an old-time manufacturing engine in this locality was revealed Saturday by his eastern agent, William W. Taylor of Sudbury, Mass. The most recent purchase in this vicinity is of an old Green horizontal engine that has been in the plant of George J. Kirby at Mansfield Hollow for half a century. The engine, which was built in Providence, R. I., in 1855, is now being dismantled by local workmen and is to be shipped about the middle of the coming week to Dearborn, Michigan. There it will be set up in the museum or "machinery college" erected by Mr. Ford for the general interest of all and the education of young machinists.

The engine was first used at Atlanta, Ga., in 1879 to furnish power for the Cotton exposition. At the close of the exposition it was purchased by the late Monroe M. Johnson, who built the Mansfield Hollow mill which was operated in the manufacture of cotton sewing thread for years. The Johnson business and property was bought by the American Thread company in the early '90's. The plant remained closed for about 25 years until purchased by Mr. Kirby for the manufacture of jewelry and optical goods. The plant has continued to be operated for that purpose by Mr. Kirby with the exception of some years during the World war when Mr. Kirby manufactured ammunitions.

Mr. Johnson, who retired to this city after the sale of the plant, had purchased the Greene engine to furnish auxiliary power in the event that the natural water supply ran low in the summer. He had never had occasion to use it however. Under Mr. Kirby's ownership the engine was used for a short time to furnish power for the work of deepening the channel of the river in the rear of the mill to provide an increased supply of water. The machine has been idle since this work was completed. The engine is in good shape and a valuable asset to the Dearborn exhibition, according to Mr. Taylor, who added that this type of engine is very rare at present. The Greene engine is of the reciprocating platform type with wide cross heads, single cylinder, 125 horse power with a fly wheel weighing over five tons. The fly wheel is set in a bed 17 1-2 feet in length and five feet wide. Mr. Taylor, who, with Mr. Ford, negotiated the purchase of two old Brown horizontal engines from the Holland Silk company, over half a century old, and also one of the first Edison electric light generators from the same plant, states that he is still in the market for old types of machinery for Mr. Ford's ownership.

Handing down a decision that a motor vehicle operator must exercise consideration of cars directly in the rear of him and that a hand signal alone as a precautionary measure is not sufficient, Justice of the Peace Frank H. Foss allowed Mrs. Genevieve Goodwin of Westford damages of $58.20 against Mariano Generoso of this city, Saturday. The civil case followed a collision of cars on Main street, near the Capitol theatre building on Monday, January 7, the machines being driven by Generoso and Howard F. Goodwin, husband of the plaintiff. Generoso gave a hand signal that he was to make a left turn just about the time that Goodwin, who was following in the rear, sounded his horn to signal that he was about to pass. It was testified that Generoso pulled his car slightly to the right. Goodwin assumed this gave him a clear road and started ahead when Generoso turned sharly to the left. The plaintiff had claimed damages of $100 but the amount awarded covered the bill for repairs as presented. The witnesses were Mr. Goodwin, his son Ralph and Louis Zalcek, Police Officer Roderick Lariviere, Generoso and Walter Caron.

OBITUARIES

Edwin Knowlton Whitehouse

Edwin Knowlton Whitehouse, 70, a prominent resident of the town of Mansfield, died at the home of his daughter, Mrs. William E. Cramm in Mansfield Center this morning. He was born February 9, 1858, in Ashford, a son of Fielder and Cordelia Ryan Whitehouse. The deceased is survived by one son, Louis E. Whitehouse of Springfield, Mass.; two daughters, Mrs. Elsie Erickson of this city and Mrs. Blanche Cramm of Mansfield Center; one sister, Miss Lucy Whitehouse of this city; three brothers, James Whitehouse of Mansfield, Fielder Whitehouse of Gilead and Robert Whitehouse of Broadbrook, this state; and three grandchildren. While a resident of the town of Chaplin over 20 years ago, he served as first selectman. He has been second selectman and member of the board of relief of the town of Mansfield and at the time of his death held the position of assessor. He had been a farmer by occupation, retiring about six years ago.

Moses B. Haddad

Moses B. Haddad, 54, well known as a dry goods merchant here for some 20 years, died at his home, 70 Union street early this morning after a three weeks' illness. He was born in Mount Lebanon, Syria, coming to this city as a young man and establishing a business which he has continued to successfully operate. He leaves his widow, Sadiele Haddad, two daughters, Mrs. Solomon F. Haddad and Miss Aime Haddad, of this city; six sons, George Hadda of Brooklyn, N. Y., an Russell, Mitchell, Fred, Louis and Spencer Haddad, all of this city; also one sister, Miss Najme Haddad of Syria; two brothers, George Haddad of Syria and Joseph Haddad of this city, and one grandchild, George F. Haddad of this city.

Ella A. Mason

Mrs. Ella A. Mason, 76, widow of the late Dwight Mason, died in Mansfield early Saturday evening. She was born, April 21, 1852, in Mansfield, a daughter of Dwight and Amelia Crane Gurley. She is survived by one daughter, Mrs. Minnie Carleton of New York city and one brother, Orson Gurley of Easton, Pa. The deceased had resided in the Chestnut Hill district of Mansfield for many years.

Everett Knight Leffingwell

Everett Knight Leffingwell died suddenly at his home in Windham Center Friday night from a heart attack. He was born in Brooklyn, N. Y., July 4, 1861, a son of John E. and Emmaline Hanks Leffingwell. Surviving the deceased are: His wife, one son, Harold, and a granddaughter, Patricia Ann Leffingwell, all of Windham; and a brother, Leslie Leffingwell of Colchester. Mr. Leffingwell had retired from business some 20 years ago, coming to Windham from West Haven.

Mrs. Mary E. Haskins

Mrs. Mary E. Haskins, 85, widow of Rufus T. Haskins, died at the home of her daughter, Mrs. Jessie Inman of Mansfield center at 6:30 o'clock Saturday evening. After a prolonged illness. She was born January 1, 1844, in Fairhaven, Mass., a daughter of Caleb and Asenath Gammons Anthony. Surviving her are three daughters, Mrs. Jessie Inman, Mrs. Flora Knickerbocker of Springdale, this state and Mrs. Edith Bowen of Springfield, Mass., and one son Leander O. Haskins of Scotland, this state. Mrs. Haskins had made her home with her daughter in Mansfield for the past 12 years but prior to that she resided for many years in Scotland.

Mrs. Arthur A. Cushman

Mrs. Edna L. Cushman, 51, wife of Arthur A. Cushman of Coventry, died at her home Saturday evening. She was born in Coventry March 27, 1877, a daughter of John and Julia G. Parkhurst Lewis. Besides her husband she leaves two sons, Norman Cushman, stationed at Ft. Ethan Allen, Burlington, Vt., and Scott Cushman of Coventry; and one daughter, Miss Marjorie Cushman of Coventry.

Officers of Mary Todd Lincoln Tent, No. 15, Daughters of Union Veterans of the Civil war installed by Mrs. Jennie Newberry of Norwich, department president and her staff, Friday evening were: President, Mrs. Lizetta Berhant; senior vice president, Mrs. Amy Anderson; junior vice-president, Mrs. Harriet Ladd; chaplain, Mrs. Mary Rafferty; treasurer, Miss Sadie E. Curley; councillor No. 1, Mrs. Mary E. Lovett; councillor No. 2, Mrs. Mary Meehan; councillor No. 3, Mrs. Bridget Morlarty; patriotic instructor, Mrs. Leah Grimley; secretary, Miss Elizabeth Hallock; press correspondent, Mrs. Helena Dondero; guide, Mrs. Minnie Mathieu; guard, Mrs. Frances McKenna; assistant guard, Mrs. Mabel Crandall; musician, Mrs. Olive Hall; color bearers, Mrs. Blanche DeMontigney, Mrs. Ruth Blackburn, Mrs. Florence V. Williams and Miss Corinne Pickrell.

Probate Judge Valentine L. Murphy presided over his first hearing, since taking office, Saturday morning on the petition of Joseh Allegro of Ivanhill street to revoke the order of the court for the commitment of his nine-year-old son to the Mansfield State Hospital and Training school. The town of Windham was represented by Attorney A. T. Kelley and Miss Elizabeth Anderson of the Welfare bureau, while Attorney S. B. Harvey represented Allegro. On the grounds that it was mentally defective, the child was committed to the institution last July. Allegro alleges that his child is sufficiently capable mentally as not to require confinement in an institution and his petition to the probate court was to bring custodian of the boy to be supported by him without town assistance. Judge Murphy continued the case for one week to allow further investigation.

Foreclosure proceedings have been instituted by Peter and Mary Gantick of Windham against Anshel and Minnie Dicker of Brooklyn, N. Y., seeking forecolsure on a mortgage of $5,000 secured by a 40-acre farm in Lebanon. The Jewish Agricultural Society, Inc., claims to hold a $2,000 mortgage on the premises. Deputy Sheriff George H. Stanton served the papers in the case.

Miss Janet Scripture, daughter of Dr. and Mrs. C. Scripture attended the Boston Symphony concert in Boston, Mass., Saturday in company with Rev. Harry S. McCready and sister, Miss Sadie McCready with whom she went to Portland, Me., to spend the week end.

The sick list at the post office shows that Clerks Edward J. Eagan and Orlando P. Smith and Parcel Post Carrier Dennis E. Haggerty are confined to their homes by severe colds. Substitute Carrier William Podberesky is replacing Carrier Haggerty.

Daniel French, who sustained severe injuries when struck by a baggage truck into which an engine had collided at the railroad station October 13, is making good recovery. He plans to resume his employment at the Holland Silk company plant this week.

Raymond Fryer, son of Mr. and Mrs. A. H. Fryer of Shetucket Park, has gone to New York where he will enter the New York Electric school this week.

A surprise birthday party was tendered Miss Irene Nolan of Brick Top road at the American Thread company hall Friday evening. Clifford Donnelly presided at the piano.

Miss Esther Tabery teacher in New Haven, spent the week end with her sister, Mrs. John Broadfoot in Providence, R. I., and was overnight guest of Dr. and Mrs. Frederick E. Wilcox.

Engine Company No. 1 responded to a still alarm for a chimney fire in the block at 1166 Main street owned by Oliver Lussier, Saturday morning. Chemicals were used.

Mrs. Edward J. Ottenheimer has returned from an extended visit with her parents in Summit, N. J., accompanied by her niece, Janet Underhill as her guest.

Dr. E. G. Morgan entertained his father, William Morgan of Bridgeport over the week end.

Principal Frederick R. Noble of the Windham Street school is recovering from an attack of the grippe. Mrs. Noble and her mother, Mrs. Young, are now ill with the malady.

Henry Rotblat has returned from New York city where he spent several days and attended the Lomski-Braddock bout at Madison Square Garden

SENIOR GIRLS AT C. A. C. HOLD ANNUAL BANQUET

(Special to The Bulletin)

WILLIMANTIC, Jan. 20—The annual banquet of the co-ed members of the senior class of the Connecticut Agricultural college was held at the Nathan Hale hotel Saturday night with over 40 of the fair students and their guests attending the traditional event. Miss Grace Fowler of Shelton, president of the senior co-eds presided. Professor and Mrs. Grace E. Lamson and Captain and Mrs. Thorton D. Chase were in the receiving line.

The co-eds and their guests present were: Miss Catheryn Wilkinson of Ansonia, Andrew Parks of Bridgeport; Miss Dorothy Tomkin of Ansonia, George Giessler of Lawrence, Mass.; Miss Margery Wildman of Oakville, Leonard Osterling of West Hartford; Miss Lydia Bronson of Waterson, Charles Anderson of Middletown; Miss Selma Oeterman of New Haven, John Thulin of Waterbury; Miss Grace Fowler of Shelton, Bertrand Harrison of Bristol; Miss Maura Gorman of Thomasville, Loyall Bachmann of Shelton; Miss Grace Kierstead of Hartford, Stewart Joslyn of Chester; Miss Eva Bogan of Shelton, Donald Cumming of Ridgeeld; Miss Edith Coughlin of Wethersfield, William Dingee of Ridgefield; Miss Irene Baxton of Bristol, Charles Smith of New Milford; Miss Hazel Barbour of Ansonia, John Towers of Manchester; Miss Dorothy Nay of Norwich, Edward Graham of Norwich; Miss Marian North of Berlin, John Schread of Bridgeport; Miss Margaret Spencock of Warehouse Point, Alton Brown of Stafford Springs; Miss Charlotte Fellows of Norwich; Russell Anderson of Cromwell; Miss Alice Hall of Tolland, John Sullivan of East Hartford; Miss Gertrude Palmer of Middletown, Vernon McDonald of Hartford; Miss Dorothy Geess of Waterbury, Corwin Hawkins of Hartford; Miss Lucy Flagg of New Haven, Carl Geissler of Storrs.

JEWETT CITY

BREAK IN STATE HIGHWAY RECALLS AN OLD TUNNEL

(Special to The Bulletin)

JEWETT CITY, Jan. 20—Warden E. J. Jodoin was notified Sunday morning of a dangerous hole in the Voluntown state highway, near the north approach of the Slater bridge, Jewett City. The warden set up the necessary danger signals to warn night and day traffic and will at once communicate with the state highway department. Probably not one in ten of the people living in the borough are aware of the fact that the waste gate canal of the Slater mill pond passes through a tunnel under the road, crossing at right angles with the thoroughfare. For many years before the great flood here, in 1886, this tunnel approximately 8 feet square, did the double duty of waste gate canal, also to carry sufficient water from the main pond, to operate the wheel in the one-time old stone grist mill, that stood on Slater avenue, a few feet south of the present residence of Walter A. Richardson, superintendent of the textile division of the Fisk Tire Co. This mill was razed by the Slater mills more than a quarter of a century ago. The 200 feet of ditch that carried water to its old overshot wheel, was filled in and has passed out of memory. Nevertheless, the half century old and more tunnel is still in existence, which fact was called to mind today when the borough highway department discovered that the hole in the state road was caused by some of the stones in its great vaulted roof having worked loose and fallen, followed by the heavy trap ballast and cement of the roadway. When the new dam was built, 43 years ago this year, its waste gate was constructed so, that should occasion ever require it, the old tunnel would still be available. Not once since that long time of close to a half century has high water in the pond ever demanded the opening of these waste gates to relieve the pressure on one of the finest model granite dams in the state.

Built by the then well known Flint Co., its construction was completed under direction of the late Thomas Morrison, an engineer of unquestioned genius and skill. Some called to mind Sunday the great traffic loads that every twenty-four hours are carried over this old time tunnel. It was forecasted that the state road department, first of all, will today (Monday) send men into the old viaduct from its open end, to ascertain if other stones in the arched roof are showing signs of working loose.

A 12 foot plank was dropped into the hole in the street, down through the sluice-way until it rested on the stone floor.

Fifty years ago the village boys, many of whom (far removed from the boy class now) are alive today, when the water was drawn off the grist mill ditch used to penetrate with fear and trembling this long, dark, dripping vault. Down among the seams in the stone floor and close up to where little tricklings of water found a passage way under the bulkhead gates, the boys were always sure to secure by the aid of candles, a couple of pockets full of small and very slimy eels.

Finn's tonight, Dolores Del Rio and Charles Farrell, in The Red Dance on the Phototone.—adv.

REFORM SCHOOL FOR YOUTH LEADER IN SHOOTING-UP

(Special to The Bulletin)

JEWETT CITY, Jan. 20—Judge John T. Barry held a session of the juvenile court Saturday morning in the town hall. After hearing the various stories of some 20 minor witnesses young Secula was committed to the Connecticut School for Boys, at Meriden.

The so-called "kid gang warfare", with several previous outbreaks of importance, culminated in the jam of a few weeks ago, when, as has been proved, Secula handled a 22 calibre rifle with results that narrowly missed being serious. Three boys of the opposing faction received bullets from the rifle which was discharged by Secula. The stories told by the 20 boys witnesses at the juvenile hearing are not known. Judge Barry said that there appeared to him no alternative but decisive action, in this, the first of a determined movement by the town and state officials to call a halt on the reckless actions of irresponsible local minors.

At various times since the faction feud semed to need official consideration, Frederick H. Wyant of Norwich, representative of the Connecticut Humane society, has visited the borough. As the result of his investigation, a formal report was made to Prosecuting Attorney Richard J. Dudkowski.

Post Cards from California.

Friends in town have received handsome souvenir post cards from Mr. and Mrs. Alex McNicol, dated at Mount Wilson, California. Mr. McNicol tells of a trip last Monday which proved of especial interest. The Mt. Wilson trip included a climb of 6000 feet and a visit to the observatory. The party also listened to a lecture and inspected the great Mt. Wilson telescope. Mr. McNicol reports that he peeked in but didn't see Jewett City anywhere.

ELEVENTH RYS CHILD—AND ANOTHER BULLETIN BOY

The Rys family holds the record at present in this town, of having the largest number of children. An addition of a brand new boy Saturday makes a total of eleven children—six girls and five boys. The oldest are twin girls, aged fifteen. Two of the Bulletin delivery routes are covered by two of the children, assisted by a few of the others, as occasion requires. Saturday three little Rys boys 5, 6 and 7 years old, trudged in with the week's paper money, proud as punch because the new baby was a boy!

Winter temperature records of recent date received a new entry Saturday forenoon, when for more than an hour the mercury hung at 62 degrees in the shade. Six inches of snow that fell Wednesday morning was gone Saturday noon. The Quinebaug and Pachaug rivers showed a few inches raise Sunday. The Dorrville pond showed open places at noon, with several inches of honeycombed snow-topped ice still remaining.

Included among those ill during the week just passed, Daniel F. Finn, Thomas Grey, John E. Phillips, Earl S. Hiscox, Henry Yeglard and Leslie Hyde, were in bed, with medical attendance necessary.

The Woman's auxiliary of the American Legion, is to meet this (Monday) evening in the Red Cross chapter room.

Arthur Shea and Charles Collins, students at Holy Cross college spent the week-end at the former's home.

STAFFORD

Mrs. Frank Jones is spending a week with her sister Mrs. George Lewis in Westfield, India.

The Boy Scouts met last week at the Baptist parsonage.

Mrs. Lambert Ferry and son William of Brimfield, were guests Sunday of Mr. and Mrs. Mpnro Dimmock and Mrs. Shaw.

There are a number of cases of influenza hereabouts.

Mr. Latham and her daughter Mrs. Clara Jenkins are ill at their home.

The W. T. C. U. meeting which was to have been held at the Methodist church last Sunday evening was postponed until January 27th.

Mr. and Mrs. Clarence Turner were guests Sunday of Mr. and Mrs. Selah Walbridge and Mrs. Sarah Turner.

Mr. and Mrs. George Rhodes are ill at their home.

GOSHEN

Very pleasant was the old time fiddling contest held in Grange hall, Lebanon. All would like to hear the players again, and some of them have said they would like to just try that over once more.

The present mild weather with the hum of honey bees, brings to mind when on two occasions 25 years ago on January 20th, peep frogs were heard.

A curiosity at Maple Hill farm is a house plant, a petunia with 24 pink trumpet blooms which has blossomed continuously all last summer and since it was transplanted indoors. All it seems to call for is, "give me plenty of water."

Several from this place attended church services in Colchester, Sunday.

It was a reminder of old times during the last light snow to hear hounds following hot on a fox trail.

COLCHESTER

TWO LOCAL LEGISLATORS ON IMPORTANT COMMITTEES

Colchester's new representatives were appointed the past week to some of the important committees in the state legislature, Representative Samuel Freedman is on the public health and safety, as well as the sale of land committee. Representative Samuel P. Willard was appointed to the incorporations and the state library committee.

Miss Cora E. Carrier, teacher in the Hartford schools, and Miss Evelyn R. Strong, teacher in the Newington schools, were at their homes on South Main street over Sunday.

The first harbingers of spring, the seed catalogs, are already being received by local people.

Harold Gunning, of Hartford, former local resident, is reported seriously ill with pneumonia. Mr. Gunning is a well-known driver on the Hartford-New London bus line.

A number of Colchester people motored to Lebanon, Saturday evening to witness the Bacon academy-Lyman Memorial high school basketball game.

Mrs. George Smith and daughter, Miss Agnes Smith, of Mt. Vernon, N. Y., were visiting friends here, Sunday.

Miss Eunice M. Seyms, teacher in Gilead schools, was at home over Sunday.

Leslie F. Leffingwell received word Saturday of the death of his brother, Everett K. Leffingwell, at his home in Windham Center.

A steadily increasing number of Colchester residents are confined to their homes suffering from severe colds, grip and bronchial and nasal afflictions. The sudden weather changes from freezing winter to spring-like temperatures are the cause of the growing number of cases of minor maladies.

Louis M. Minsk, student at Wesleyan university, spent Sunday with his parents.

Dr. E. M. Clifford, of Hartford, visited over the week-end with his mother and sisters here.

Miss Annie Alpert, of Norwich avenue, has been awarded three books during the past year in the "Uncle Jed" letter-writing contest conducted weekly by The Norwich Bulletin.

NORTH FRANKLIN

Mrs. John Carney, of Willimantic, spent a day recently with her mother, Mrs. T. H. Ward.

Mrs. Fannie Hoxie spent Saturday with her daughter, Mrs. Gladstone Shaw, of Norwich.

Mrs. L. Kellner, the nurse, entertained at dinner for Mrs. Lua Stiles Wednesday, Mrs. F. A. Rockwood, Miss Ella R. Hoffman, Mrs. Fred Hoxie, Mrs. Ella Gager and Mrs. Fred Race.

Mr. and Mrs. Earl Rogers and son, Philip, and Miss Betty Browning called on Miss Lydia Johnson, Friday.

Fred Clarke has returned to his home in Willimantic after spending several weeks with his son and daughter-in-law, Mr. and Mrs. Eugene Clarke.

Mrs. Frank Rockwood, Miss Ella R. Hoffman, Mrs. Fred Hoxie and Mrs. Fred Race attended the recent gathering of S. C. club 1, at Willimantic.

RELIEVE COUGHS almost instantly with one swallow of THOXINE

The Orange Gas at the GULF Sign of the Orange Disc

Gulf No-Nox Motor Fuel

Sells for 3c per gallon More Than Ordinary Gasoline

And It Is Worth It

Stops Knocks

Improves Motor Efficiency

IT is *not necessary* for us to manufacture a special winter gasoline . . .

The High Quality of

THAT GOOD GULF GASOLINE

and NO-NOX MOTOR FUEL makes them equally efficient winter and summer.

Gulf Refining Co.

BEAUTY AND UTILITY ARE COMBINED IN THE NEW FORD

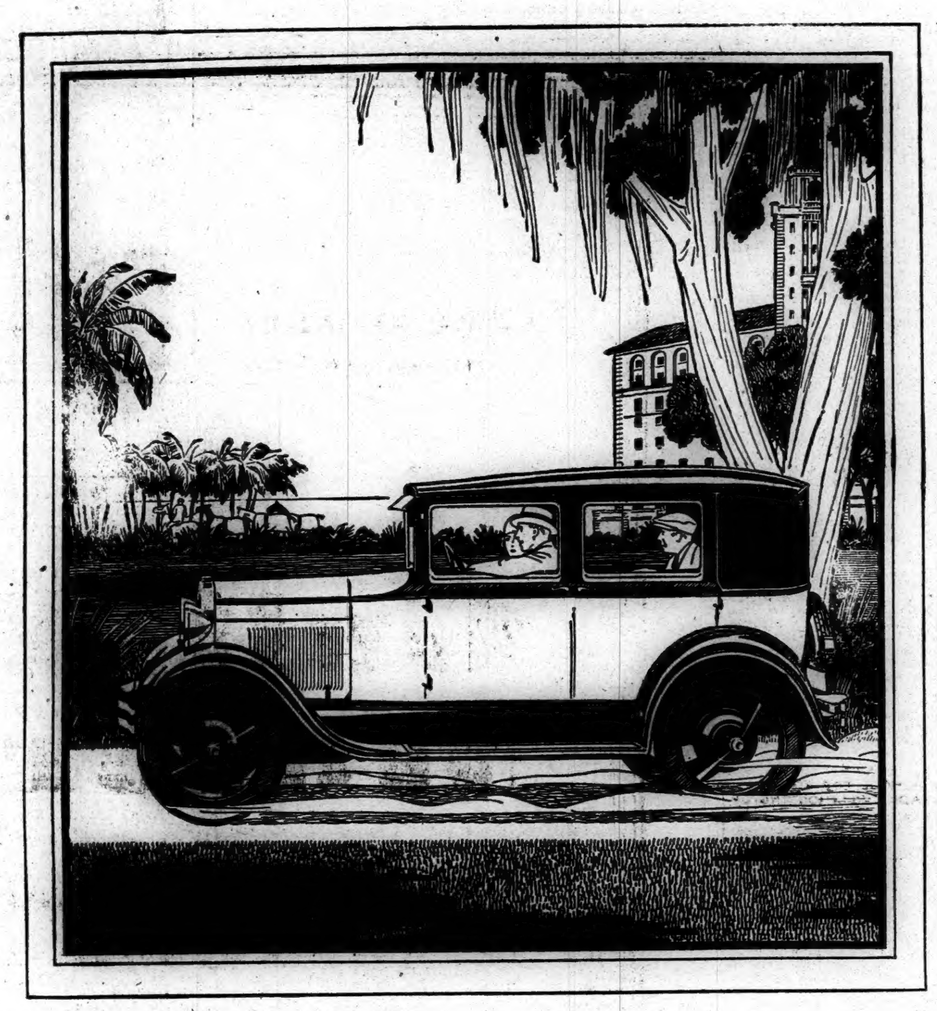

The new Fordor Sedan is impressively smart yet sturdy and substantial. An unusually comfortable car because of its wide, deeply cushioned seats, generous room between front and rear seats, transverse springs and Houdaille hydraulic shock absorbers. Finished in a choice of beautiful two-tone color harmonies.

WHEN you see the new Ford, you are impressed instantly by its trim, graceful lines and air of sturdy strength. Its very appearance is a reflection of the alert, capable performance of the car. Without being extreme, it has struck a new note in automobile designing.

A particularly interesting feature of the new Ford is the way beauty has been combined with utility. This is found in the length, width and height of the body, the size and shape of the radiator, the position of the gasoline tank in the cowl, the outward flow of the body, the design of the welded steel spoke wheels, the shape and position of the full nickeled headlamps, the sweep and curve of the heavy full crown fenders.

Everything has been planned for service

When a thing perfectly fits its uses, it is pleasing to the eye. Every part of the new Ford has been designed and built not only to be attractive, but with a very definite thought of the work it has to do.

Even in the very little things you can see evidence of quality of material, careful workmanship and quiet good taste. The upholstery is of woolen material, rich and luxurious, yet long-wearing.

Attractive colors add to beauty of the new Ford

Every one of the new Ford body types is available in a choice of several beautiful two-tone color harmonies with attractive striping. This is an unusual feature in a low-price car.

The finish is pyroxylin lacquer, selected for its enduring qualities. It is not affected by heat or cold, is not easily marred or scratched, and polishes to a beautiful luster. Once a month at least your car should be washed and polished.

The beauty of the Ford is not of the outside only, but extends deep down into every part—even to those hidden parts which you may never see. In the eyes of the engineer and technical man, the mechanical beauty of the new Ford is one of its greatest features.

The practical beauty of a fine machine

There is beauty, for instance, in the fine steel forgings which are used everywhere in the chassis of the new Ford where there is a possibility of wear—in the manner in which electric welding has been developed to give increased strength without increased weight—in the simplicity of the cooling, lubrication, ignition, and fuel systems—in the extensive use of ball and roller bearings—in the simple operation of the fully enclosed six-brake system—in the close limits of accuracy maintained in the manufacture of important parts—in the way the engine develops its speed, acceleration and power without sacrificing reliability or economy.

To the man who drives his automobile many thousands of miles every year and who looks to it for continuous service at low cost, this mechanical beauty is of more importance even than beauty of line and finish.

For it is a reflection of simplicity of design, quality of materials and careful workmanship, which are the three fundamental factors in motor car performance.

There is indeed no greater tribute to the value of the new Ford than the simple, homely phrase which you hear so often from Ford owners, experienced garage mechanics and all who know and understand the workings of an automobile—"It is a sweet mechanical job."

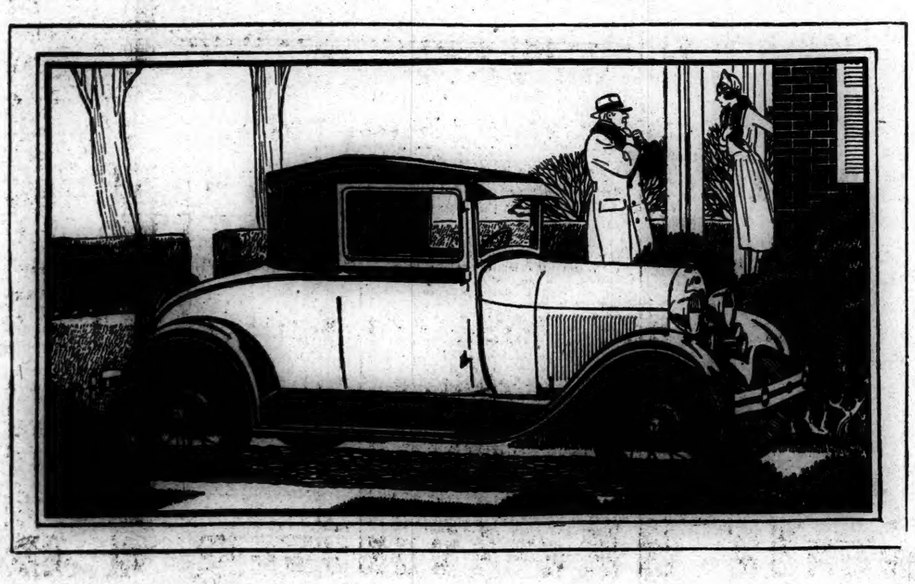

The new Ford Business Coupe has been especially designed for professional men, executives, salesmen—for all who use an automobile constantly for business use. Handy package space behind seat and unusually large rear deck are welcome features.

FEATURES OF
THE NEW FORD CAR

Ford

Beautiful low lines
Choice of colors
Quick acceleration
Smoothness at all speeds
55 to 65 miles an hour
Silent, mechanical internal-expanding six-brake system, with all braking surfaces fully enclosed
Four Houdaille shock absorbers
Triplex shatter-proof glass windshield
Alemite pressure lubrication
Economy of operation and up-keep
Reliability and long life

Universal Credit Company Plan of Time Payments

1790 1929

Norwich Bulletin and Courier

Entered at the Postoffice at Norwich, Conn., as second class matter
Telephone Calls:
Bulletin Business Office 480
Bulletin Editorial Rooms 35-2
Bulletin Job Room 35-2
Willimantic Office, 856 Main St. Telephone 1121-2.

139 YEARS OLD

Printed every day in the year except Sunday.
Subscription price 12c a week, 50c a month, $6 00 a year.

Norwich, Monday, Jan. 21, 1929

Members of The Associated Press
The Associated Press is exclusively entitled to the use for republication of all news despatches credited to it or not otherwise credited to this paper and also the local news published therein.
All rights of republication of special despatches herein are also reserved.

Daily Average Circulation
WEEK ENDING JAN. 19, 1929:
13,728

A REAL ACCOMPLISHMENT.

President Coolidge has reason to be pleased with the ratification of the Kellogg pact renouncing war and to feel, as announced from Washington, that it will grow upon the people of this country after it has become operative.

This is action which is bound to stand out prominently as a feature of his administration. It displays a stand in behalf of peace, the adjustment of international disputes by other means than war and sets an example which can be followed in the future even as war has been followed in the past.

It is another outcome of the World war. That great struggle set up a world wide cry for the prevention of anything of the kind in the future. Such was contrary to the practices of the past, for it has been the habit to restore and rebuild fighting machines just about as soon as possible after a war, and proceed to increase them in anticipation of the next.

Following the greatest of all wars sentiment was crystallized against it. It was time to halt in the minds of the people and turn in the other direction. This has been repeatedly manifested since then. It was reflected in the Washington conference where the first move for armament limitation was successful. It was again displayed at Locarno in the understanding reached by the nations of Europe. It was hoped that it would prove sufficiently strong at Geneva to accomplish further armament limitation but before that the nations of the world have joined hands in calling for the renunciation of war.

Let this be considered with all its limitations, but it will have to be admitted that it is a move in the right direction. It is in accord with world thought. It reflects the sentiment of the people and it indicates that we have come to a turn in that long road to war.

In many an effort the hardest work is in abandoning an old for a new policy. We have taken a conspicuous part in this effort for peace. We recognize the desirability of such a treaty and believe that through such a start the goal is bound to be obtained if such a thing is possible. Turning thought into the right channel is bound to be effective and Mrs. Coolidge is justified in believing that the future will strongly back up the action which has just been taken.

PROTECTING THE PUBLIC.

It was only a few weeks ago that the interstate commerce commission announced the abandonment of its policy to require railroads to equip their systems with automatic control systems, by which trains could be brought to a halt even though the engineer was not complying with orders or signals.

This change of view after large expenditures had been made in installing such devices was occasioned by the belief that the railroads could make better use of the money for the prevention of deaths at railroad crossings. Recognition was given to the fact that more people were being killed at crossings than were being killed by train collisions, and the commission felt that the railroads could be left to deal with the safety problem of its rails without guidance from the commission.

It wasn't to be expected that such an announcement would mean that there need be expected no more train collisions. Not even the railroads expected that, but it is bound to be noted that it was not long before a rear end collision and the involvement of a third train in the wreckage occurred at Aberdeen, Md., not long after the change became effective. It was one of those wrecks that a train stop ought to have prevented. It occurred on a system where accidents are not frequent but there is never any telling when the human agent is going to fail. In the short time that has elapsed since the commission's change of view, it would have been impossible to have equipped that section of road, so that the accident would not necessarily have been prevented had the old decision held, but it is inevitable that such a crash should raise the question as to whether the commission should have displayed a readiness to let up in the move for the safety of the traveling public.

As for the crossing fatalities there is no question as to the need of checking them, but that is a case where accident or no accident rests with the portion of the public that is using the highway, while those on the train have nothing to say as to whether they stop or be crushed.

AMERICAN LUMBER.

Many will be the pleas for tariff changes before the congressional committee at Washington, for each and every one is entitled to be heard for the sake of getting whatever advantage is due through such a protective measure. Naturally it will be expected that each and every industry will present good and sufficient reasons for any action that is sought.

Among others, an effort is being made to have the tariff on lumber substantially raised. The idea is to help the American product instead of that from other countries, some of which is now being imported into this country.

This is bound to raise the question as to whether this country is in a position to supply the lumber requirements of its people. In various ways we have been informed that the lumber supply of this country was dwindling at a rapid pace, that inroads were being made into it that threatened a serious situation a few years nence and that there should be a greater conservation of the supply and increased efforts in behalf of reforestation.

Possibly the shutitng out of foreign lumber would result in a stimulation in interest in the production of the American article. There are many states which might do far more than they are doing toward supplying the timber needs within their borders. Huge expenditures are made every year for the transportation of lumber that is brought into this state. Connecticut has land on which much more lumber could be produced than is being done at the present time, and the same is true of many other states.

That too little interest exists in this industry in states where it might be stimulated is well known. Efforts to bring about an improvement are showing some results. There is a growing interest in forestation and acres which have produced little or nothing in the past are now being employed for the growing of trees. It is a business which requires time to produce a crop but the chance for development is good, although not getting all the attention that it deserves.

COUNTRY CEMETERIES.

It isn't always at this season of the year that the neglected cemeteries make their greatest impression. It is, however, at this time that it is necessary to get the ear and action of a legislature if anything is going to be obtained in the way of legislative relief, and it is noted that a member of the Ohio legislature has introduced a bill which, if enacted, will give the townships the right to levy a tax of not more than a half mill for the purpose of caring for cemeteries conveyed to the trustees.

Cemetery neglect can be found without long search. It is the common rather than the uncommon thing. Those who were interested in their upkeep in other years lie therein or have gone elsewhere and as time goes on they go from bad to worse in the matter of care. The small country cemetery deserves far different treatment than it gets. The expectations were that succeeding generations would do their part and make it unnecessary to provide for definite action. This has been recognized and overcome in the development of modern cemeteries where funds for perpetual care are established, but that still leaves the cemeteries filled with briars and brush standing as disgraceful pictures of what in many cases is thoughtless neglect. It may make no difference to those who have gone but it doesn't show the right degree of respect, and the Ohio plan seems to be to make it somebody's business to rectify the situation. It is a matter which concerns everyone quite as much as some of the purposes for which taxes are collected and more than others. There's no chance that the country cemeteries will ever get any greater attention than they need and deserve.

AUTOS AND TROLLEYS.

Enforcement of all kinds encounters plenty of trouble. This is being experienced in New Jersey at the present time where new laws governing the automobile are being tried. New Jersey has introduced some drastic changes in the interest of safety and it evidently intends that they shall be respected.

Among the provisions is that which requires an auto to be brought to a stop when a trolley car is discharging or taking on passengers. It hasn't been the practice and there is an inclination to disregard it. There are those in New Jersey, like others in Connecticut, who seem to think that they ought not to be molested in their use of the highway in such manner and at such time as they like. Thus when one driver refused to stop as passengers were getting off the electric car he was reported in the interest of the new law. When he refused to pay any attention to three legal calls to appear in court he was "fetched" and fined for each refusal to appear as if a separate offense.

New Jersey believes that its automobile laws are good ones. It is disposed to be as reasonable in its interpretation as any other state but it will not tolerate defiance of them. Such is the right attitude if the laws are ever going to amount to anything. Those who disregard the trolley passengers, honk them out of the way or rush to the left side of a trolley in order to pass have been the cause of many accidents and fatalities and of course the cause of the legislation that has been enacted.

The New Jersey provsion is no different than that which has been long since established in other states and it affords no more protection than the trolley public is entitled to get.

EDITORIAL NOTES.

This is one of the seasons of the year which puts the faith in thermometers to a severe test.

Probably it would be useless to talk prevention to those who go forth "to set the world afire".

With college classes making plans for commencement this new year is already showing speed.

The man on the corner says: The kindness of January doesn't make us forget the reputation of February.

Now it remains to be seen what the success of the defeated democratic presidential candidate is going to be as a book agent.

Those who have put their cars up for the winter may be encouraged to get them out immediately by the cent drop in the price of gasoline.

WOMAN IN LIFE AND IN THE KITCHEN

SUGGESTIONS FOR THE HOUSEWIFE

Bake a square loaf of bread about 40 minutes in a moderate oven.

Bake all baking powder breads in a very quick oven 15 or 20 minutes.

Gingerbread requires the coolest oven of all.

Fruit cakes require from three to four hours in an oven at the temperature of 240.

To restore a curdled custard, beat it rapidly with a Dover beater, then pour it from one vessel to the other.

Use bread one day old for sandwiches and French toast.

Fruit cakes may be steamed two hours and baked one hour. All pastry must go into a hot oven.

A diet for the sick is not a normal diet. It is not suited to the well nor to children.

Maple syrup may be used in place of sugar and water in baking apples. The flavor is delicious.

A little ammonia in the water when washing very greasy dishes takes a lot of unpleasantness from the job.

Woodenware should not be placed near the fire todry; as it will crack.

Lacquered copper will keep in good condition if rubbed occasionally with a cloth dipped in kerosene.

Do not add salt to potatoes until they are almost boiled if you wish them to be white and floury.

Dates are valuable food for the entire family and should be given to the children as well as the adult.

If both hard sauce and liquid lemon sauce are served with plum pudding they add much to the flavor of the pudding.

Dip the measuring cup in cold water before measuring molasses or thick syrup. The syrup will pour much more easily.

Always keep a jar of silver polish near the sink. When washing dishes it is a simple matter to rub over any piece of silver that may need to be cleaned.

Copper often may be cleaned beautifully by rubbing all over with a cut lemon dipped in salt, then rinsing thoroughly with clear water and polishing with a soft cloth or chamois.

NEWSPAPERS AS FUEL

One thrifty housekeeper converts old newspapers into fuel, and here is how she does it: She puts newspapers into a tub, half fills it with water and weights the papers down with a large stone. Then she fills the tub to the top with water and leaves it until papers are thoroughly soaked and quite pulpy. She then molds the newspapers into compact balls and places them in the sun to dry out.

The balls become solid as wood and burn nicely in a stove or fireplace, giving out intense heat.

She always has large quantities of newspaper balls on hand, for she likes them better than real fuel, because they are so clean to handle.

WHIPPED CREAM

A teaspoon of granulated gelatin soaked in one teaspoon of water, then melted over hot water, if added to one-half pint of whipped cream, will keep it firm until served.

HEALTH AND BEAUTY

The White of an egg applied to a burn or scald is most soothing and will cause the burn to heal quickly.

Brown flour is much richer than white in bone and blood forming material.

Backaches and footaches and headaches are responsible for most of the wrinkles and worry squints and tired, listless faces among women. Body aches give that hard edge to the voice and make women feel 45 when they are barely past 30. Many of the tired aches could be avoided if women would take a little less care of their houses and a little better care of themselves.

In general, the dry shampoo is advocated for removing excess oil from the hair when one has not the time to use soap and water for the purpose. Girls whose air becomes very oily only a few days after it is washed find the dry shampoo a great boon, as it does away with the necessity of washing the hair more often than is good for it. Greasy hair does not take a wave well, but it is not always convenient to have a wet shampoo before the marcel. The dry shampoo solves the problem economically and quickly.

TINFOIL LAMPSHADES.

Tinfoil in silver, green, yellow and rose covers the large circular bowls which form the standards of the new table lamps. The tinfoil catches reflections from the lamp above it, and when the lampshade is made in a contrasting color a charming shaded effect can be obtained.

NEWSY LETTERS

A woman, famous for her interesting letters, keeps a series of large manila envelopes in her desk, each having the name of a correspondent. Every time she sees an item that would interest one of them, she clips it and sticks it into his or her envelope until her next letter.

HAT CLEANING

Women can keep their felt hats immaculate if they brush them daily and once a week go over them with a cloth dipped in some good cleaning fluid. Brush the nap carefully when dry.

GROWING PLANTS

In these days of overheated houses the bowl of water containing growing bulbs or plants is beneficial as well as pretty. The evaporation of the water takes some of the dryness out of the atmosphere.

WILL NOT HARM THEM.

You need not wait until the last minute to mix up the dough for hot biscuits. Mix them in the morning and keep them in an ice box until ready to bake. They will be just as light and good as if mixed in a hurry at the last minute.

CREAMING SUGAR

Before creaming sugar and butter together for cake or frosting pour boiling water into the mixing bowl and let it get thoroughly heated. Pour out and dry bowl quickly. Put sugar and butter into the heated bowl and you will be surprised how quickly it will cream.

DICTATES OF FASHION

The vogue for wearing gayly colored frocks has become so strong that the dark dress is conspicuous by its very rarity.

Imported gloves of tissue-like kidskin, daintily stitched and with modest little cuffs are very delicate and attractive.

The skirt of a green velvet dress has its yoke cut with inverted scallops, with the deepest points reaching well down on the left side.

Resort shoes are often of shantung and crepe de chine, plain, printed or embroidered; linen, block printed or embroidered, and printed wool challis.

Metropolitan displays attest to the popularity of the tulle frock, favoring black tulle with graduated chenille dots, or black with white dots.

Replacing somewhat the dominating pin tucks used to adorn simple one-piece crepe frocks is the fagoting so largely used last summer.

Checks in silk and cottons in white with bright color contrast or color harmonies are particularly fashionable among novelties in fabrics.

At the southern resorts they're wearing shoes either matching the costume in color or fabric, or carrying out a scheme of color and fabric contrast.

Two-piece dresses have been taken over by the sports mode and the plain little morning dress of one-piece style has come into significance as a smart herald of the day.

A jersey dress having a blouse of chartreuse, oranges or flame color with a black skirt, or a lavender blouse with skirt or purple, is doubly attractive because of its lines and blending of the color combination in trimming details.

The turban is firmly established in the mode, both for day and evening wear. A very new model is developed in wool angora and is shaped to fit the head as closely as an aviator's cap, which it strongly resembles.

The shoulder scarf that has long been popular for sports now expresses itself in more brilliant version for formal wear. In sequins, brilliants or gold lace it makes a stunning accessory for evening occasions.

WOOL AND COTTON COMBINED

There is a growing tendency on the part of designers to use wool and cotton or linen in the same costume, in an alliance so smart that cotton is lifted completely out of the house dress class.

This combination provokes the interest, as it is new and clever. A favorite method in the sports ensemble wool material and a blouse of cotton or linen. Printed linen also is used as though it were silk for the blouse and lining or trimming of jersey jackets.

TRIM AND BECOMING HOSIERY.

To wear becoming hosiery is quite as important as the becomingness of the hat. A trim fit is absolutely necessary, and this is attained by wearing full-fashioned hosiery. When selecting stockings, make sure they are long enough to be comfortable, and there must be sufficient width above the knee to insure a snug fit without any strain. The full-fashioned stocking will give the desirable snug fit at the ankle.

LAUNDRY HINTS

Colored clothes should be washed before very soiled if their delicate tints be retained.

Save soap scraps, put them through a food chopper, and use them for soap chips.

If you use a small brush or whisk to sprinkle water on the clothes, you will be able to use hotter water and in consequence the clothes will be more evenly dampened and can be ironed much sooner.

When white clothes become discolored, soak them over night in a solution of cream of tartar and water, one teaspoon to a quart of cold water. The next day wash in the usual way and they will be as white as when new.

FRESHEN RUBBER APRONS

The rubber apron is the latest article of utility to disguise its function in radiant colors and ruffled trimmings. Even the pockets are skilfully hidden by applqued motifs.

As rubber deteriorates rapidly under certain conditions, it is wise to give your rubber aprons special care. Never wear one if you intend to spend a lot of time hovering over a hot stove. Intense heat makes rubber soft and gummy, so that the material is likely to stick together in places and tear when you try to smooth it out. Don't hang a rubber apron near a stove or radiator pipes. Avoid sharp hooks, too, as the material tears easily.

When a rubber apron becomes soiled, it is a simple matter to wash it. Lay the apron on a clean flat surface and sponge both sides with soap suds and tepid water. Wipe with clear water of the same temperature, then with a dry cloth. Under no conditions should you attempt to iron a rubber apron. If you are in a hurry to wear it after washing, talcum powder will hasten the drying process.

HEATING MILK

Before heating milk, rinse the pan out with hot water. Then put the milk in it. It is not nearly so apt to scorch and the pan will be easier to wash.

RIB ROAST

If you buy a rib roast, have the butcher cut the rib end off so that you can use it for soup. If left on and roasted with the rest of the meat, it is largely wasted.

AN ECONOMY MEASURE

If you wish to use only a little bit of lemon juice, don't cut the lemon in half, but make a small incision in the end and squeeze out the amount of juice required. The lemon will keep for future use with this method.

SALAD GREENS

Wash all salad greens thoroughly as soon as they come from the market. While dripping, place them in a cheesecloth bag and place it in the coldest part of the icebox. When ready for service they will be crisp and fresh.

CONCERNING WOMEN

There are 52,214 more women than men in Greece.

Suffrage for women in Cuba is receiving the support of President Gerardo Machado y Morales.

At the School of Oriental Studies in London, Eng., some of the most difficult of the African languages are taught by Prof. Alice Werner, a graduate of Newnham college.

One-fifth of all women employed in the manufacturing industries in the United States are foreign-born.

Women are now admitted, for the first time, as members of the Welsh society of Philadelphia, oldest chartered club in America.

The next ruler of Bhopal, rated the second Mohammedan state in size in India, will be the daughter of the Nawab of Bhopal.

Senorita Ortuzar, the new consul for Chile at Hull, is the first woman to be appointed a consul in England.

CLEANS EYEGLASSES

If a drop or two of ammonia is placed on a clean cloth and the cloth rubbed over eyeglasses they will shine.

DAMPENED CHAMOIS

About once a month use a dampened chamois instead of a duster on the furniture. It will make a tremendous difference.

RECIPES.

Cheese-Drop Biscuit: One cup flour, 1-4 teaspoon salt, 3-4 cup water, 3 teaspoons baking powder, 1 tablespoon grated cheese, 1 tablespoon butter. Blend the butter and flour with the tips of the fingers, first having mixed the salt and making powder with the flour. Add the water and grated cheese and drop on a buttered sheet. Bake in a hot oven for 12 minutes. This amount will make 12 biscuits.

Oyster and Bacon: If you prefer your oysters cooked in a different way, try them with bacon, like this: Drain a five-ounce can of oysters and arrange them in shallow, buttered, earthern scallop dishes. Sprinkle with salt, pepper and paprika. Lay thinly sliced bacon on top, sprinkle with Parmesan cheese and set in hot oven till bacon is crisp. This makes four servings.

YOUR HEALTH

THE SUNSHINE SCHOOL A HEALTH BUILDER

By Philip S. Potter, M. D.
Berkeley, Califorinr.

The Sunshine School was established as an integral part of the public school system of Berkeley for the purpose of caring for the tired-out, pale, nervous and undernourished children for whom the regular school curriculum would be harmful. It was also for those children who at some time or other had been in immediate contact with a tuberculous member of the family, and because of their condition furnished fruitful soil for the development of the germ in their own bodies.

The school is not a separate school, for these children should not be considered "sick" children and segregated. Their quarters are located on the first floor in one wing of a regular school and consist of class rooms and two sleeping rooms furnished with 60 beds, for these children must have two sleep periods of an hour each. In addition they have one rest hour on the sun platform in the school yard where the sun baths are graduated to the individual child by the two city nurses detailed to the school. The sun platform is so divided that the boys occupy one side and the girls the other.

Only children of the first six grades are eligible, and the school is ungraded. Three teachers are in charge of the school work, while the physician and the two nurses watch over the children's health progress. They send home all contagious disease contacts, for this is no place for a contagious disease to get a foothold.

During the school day a pint of orange juice is given to each child in the morning previous to going on the sun platform. At noon a properly balanced lunch is furnished, and at three-thirty in the afternoon a glass of milk and two graham crackers.

Nearly all of the children have averaged a ten pound gain during the school year of ten months. Those who have gained but little in weight have gained otherwise. There have been fewer absences from colds and therefore an increased school attendance. The children have become as brown as Indians, their skin as smooth as velvet, the muscles firm and the appetite increased, many calling for "seconds" at the lunch hour. The pinched look is gone, the eyes are bright and the children are so full of vigor that it is difficult to hold them down in their games at play time.

Aanother advantage of this school is the opportunity of teaching public health to the parents. Not infrequently do they come to the school to consult with the physician on their health problems. When the child's health chart shows a poor progress, the nurse goes into the home. After her visit generally the weight line begins to ascend.

This type of school is a benefit to the children and to the community, and should be in every city where climatic conditions permit it.

A Washington Bystander

By KIRKE L. SIMPSON
Associated Press Staff Writer

WASHINGTON, Jan. 20 — Rumors drifting out of the congressional tariff-tinkering shop, the house ways and means committee, leave it much in doubt as to what tariff help for the farmer the short session will undertake. Chairman Hawley, Oregon, doesn't seem to expect any. Since he began congressing in the 60th and has been at it ever since, and will continue in the 71st, he ought to know. But does he?

Washington is full of folks interested in the tariff hearings. Judging by those the Bystander has encountered in his wanderings who seem to be here just keeping cases on the committee's work and preparing to plead the cause of their own special commodities if the chance comes, an amazing array of things figure in farm aspects of the tariff. No doubt makers of cook stoves and rubber heels could make a plausible showing for themselves.

Too Many Bananas

There are intimations that when the purely agricultural schedules are reached by the committee signs will not be lacking of a new offensive and defensive alliance. The objective, as the Bystander hears it, will be the raising of the immigration and importation barriers against the succulent and seductive banana.

American orange and apaple growers are represented as deeply alarmed over the extent to which this tropical visitor is invading American breakfast tables. They take no stock at all in that old, once popular song about the lack of bananas. On the contrary, they feel it should be revised to read "Yes, there are altogether too many bananas."

The figures made available when the fruit schedules are reached will be very interesting. It is to be recalled that very vigorous objections were made on behalf of fruit and vegetable growers to inclusion of these commodities under the surplus marketing provisions and the equalization fee machinery of the McNary-Haugen bill last session.

The International Apple Growers' association, through its secretary, R. G. Phillips, filed protests which got into the Congressional Record several times.

"Until this industry asks for government donations and hand-outs, don't force it on us," the memorandum said.

Rumors Only

That, however, had to do solely with the loan proposals of the farm bill. "Too much financing rather than too little," it added, was the trouble with fruit and vegetable production.

When it comes to an upward revision of tariff schedules, however, the attitude of the industries may prove to be quite different. What it will be is not clear from anything of record at the last session of congress.

Cursory examination of the index to the Congressional Record fails to show any mention of the tariff on bananas, so if, as rumored, an apple and orange grower alliance to bar this competitor is forming it has not as yet bobbed to the surface of current tariff history in Washington.

FIND "FRIEND IN NEED"

Mother and Daughter Praise Vegetable Compound

Johnson City, N. Y.—"My daughter was only 20 years old, but for two years she worked in misery. She was all run-down, nervous, had aches and pains and no appetite. I was taking Lydia E. Pinkham's Vegetable Compound with good results so she decided to try it. Before she had taken two bottles her appetite was better, she was more cheerful and was able to work. I cannot praise your medicine too highly. It is wonderful for mothers and for daughters. It's surely a friend in need."—MRS. L. E. HALL, 223 Floral Avenue, Johnson City, N. Y.

What Do You Know About Eastern Connecticut?

Questions.

1—Where did Dr. Thales I. Stanton practice?

2—When did he die?

3—Where was he born?

4—When?

5—How many brothers and sisters did he have?

6—How long had he practiced in Baltic?

7—At the annual meeting of the Norwich Chamber of Commerce in 1925 who was elected president?

8—Whom did he succeed?

Answers will be found on Classified Page

To break a cold harmlessly *and in a hurry* try a Bayer Aspirin tablet. And for headache. The action of Aspirin is very efficient, too, in cases of neuralgia, neuritis, even rheumatism and lumbago! And there's no after effect; doctors give Aspirin to children—often infants. Whenever there's pain, think of Aspirin. The genuine Bayer Aspirin has Bayer on the box and on every tablet. All druggists, with proven directions.

Physicians prescribe Bayer Aspirin; it does NOT affect the heart

Aspirin is the trade mark of Bayer Manufacture of Monoaceticacidester of Salicylicacid

Burgess Bedtime Story

Spooky is Storm Driven

By THORNTON W. BURGESS

True bravery will ever try.
And struggle on with courage high.
—Old Mother Nature.

Spooky the Screech Owl was living in the Old Orchard. You know, he had lived in the Old Orchard for a long time. There was a certain apple tree with a nice comfortable hollow in it which Spooky called his own. Farmer Brown's Boy knew all about Spooky and that hollow. So when the trees were being trimmed and holes filled, Farmer Brown's Boy would not touch that hollow.

Of course, you know that Spooky, like other members of his family, hunts at night. Sometimes, on a dark, gloomy day, he starts out hunting in the middle of the afternoon. This is especially true when food is scarce and it takes a great deal of hunting in order to get enough to eat. This is what Spooky had done on the day when one of the worst storms of the winter started. He had had no luck and he had flown farther than usual in his search for a stray mouse, or an unwary small bird. So he was some little distance from home when the storm started. At first he didn't mind the snow, but presently he discovered that Rough Brother North Wind

At first he didn't mind the snow

was blowing so hard that it was difficult to fly and the snow was rather blinding. It was high time for him to be back home. He started. He had to fly right into the wind and, presently, he realized that he was making very little progress. Rough Brother North Wind blew him off his course. In spite of all he could do, he could not reach the Old Orchard. Yet he must reach it. At least, that is what he thought. You see, he didn't think of any other shelter where he could stay until the storm was over.

The snow grew thicker and thicker. Presently, Spooky couldn't tell where he was at all. All he could do was to guess as to his direction and beat and beat with his wings and hope that he was heading for the Old Orchard. Sometimes Rough Brother North Wind would let up blowing for a few minutes and Spooky would gain a little. Then Rough Brother North Wind would howl and roar and blow again, and poor Spooky would be blown off his course.

At last it seemed to Spooky that he couldn't fly another minute. "I'll just have to give up," he said to himself. "I'll just have to give up. I cannot face this storm any longer. I guess this will be the end of poor little me."

It was just then that he saw something big through the blinding snow. He couldn't make out what it was, but there was some big object just ahead of him. Perhaps he could find shelter behind it. So, with new courage, he beat his way toward it. It was Farmer Brown's barn. Yes, sir, it was Farmer Brown's barn. Rough Brother North Wind was howling and twisting around that barn and it was all Spooky could do to keep from being dashed against it. At the time he didn't recognize it as Farmer Brown's barn.

"I'll try to get around on the other side and perhaps I can find shelter there," said Spooky to himself.

It was at that very instant that one wing brushed against something. He discovered that it was a little platform and just back of it was a hole. With all his might he clung to that platform. Rough Brother North Wind did his best to blow him off, but Spooky clung. When he could get his breath he managed to pull himself up and creep through that little hole. Such a relief as he experienced then! He didn't know where he was at first, but he didn't care. You see, he was where Rough Brother North Wind could no longer reach him. He was out of the blinding, driving snow. It was comparatively warm and comfortable in there. Spooky was inside Farmer Brown's barn. Once Farmer Brown's Boy had kept pigeons there and the hole by which Spooky had entered was one of the entrances which had been cut for the pigeons.

(Copyright, 1929, by T. W. Burgess.)

The next story: "Spooky Makes Himself at Home."

What Dr. Caldwell Learned in 47 Years Practice

Dr. Caldwell watched the results of constipation for 47 years, and believes that no matter how careful people are of their health, diet and exercise, constipation will occur from time to time regardless of. Low much one tries to avoid it. Of next importance, then, is how to treat it when it comes. Dr. Caldwell always was in favor of getting as close to nature as possible, hence his remedy for constipation, known as Dr. Caldwell's Syrup Pepsin, is a mild vegetable compound. It can not harm the most delicate system and is not a habit forming preparation. Syrup Pepsin is pleasant-tasting, and youngsters love it. It does not gripe. Thousands of mothers have written us to that effect.

Dr. Caldwell did not approve of drastic physics and purges. He did not believe they were good for human beings to put into their system. In a practice of 47 years he never saw any reason for their use when a medicine like Syrup Pepsin will empty the bowels just as promptly, more cleanly and gently without griping and harm to the system.

Keep free from constipation! It robs your strength, hardens your arteries and brings on premature old age. Do not let a day go by without a bowel movement. Do not sit and hope, but go to a druggist and get one of the generous bottles of Dr. Caldwell's Syrup Pepsin. Take the proper dose that night and by morning you will feel like a different person. Use for yourself and members of the family in constipation, biliousness, sour and crampy stomach, bad breath, no appetite, headaches and to break up fevers and colds.

AT AGE 83

POETRY

New England Sabbath

Sabbath upon the river and the hills!
And Sabbath-rest among the weary wheels,
That ceased their groaning with a conscious hush.
Sabbath to lives unwound from labor's coil;
One welcome pause between dull sentences
Of week-long prose.

That Sabbath in the air
Which made New England as old Palestine—
An Olivet of every green ascent,
With Kedron of Siloam flowing past,
In windings of familiar streams—how vast
Its depth and height of stillness! Every leaf
Of every tree seemed whispering reverently
Some Hebrew tale or parable. The sky
Came close to earth, as bending to let down
The glory of the New Jerusalem.
That sweet, old-fashioned day has left us now,
With inspirations and with presences
Which never can return. It is a part
Of our lost Puritan inheritance.
Whatever better this new time has brought,
Never again the land shall know that rest,
That inexpressible calm.

—By Lucy Larcom.

The Quiet Life

What pleasure have great princes,
More dainty to their choice
Than herdsmen wild, who careless
In quiet life rejoice,
And fortune's fate not fearing,
Sing sweet in summer morning?

Their dealings plain and rightly
Are void of all deceit;
They never know how spiteful
It is to kneel and wait
On favorite, presumptuous,
Whose pride is vain and sumptuous.

All day their flocks each tendeth,
All night, they take their rest;
More quiet than who sendeth
His ship unto the East,
Where gold and pearl are plenty;
But getting, very dainty.

For lawyers and their pleading,
They 'steem it not a straw;
They think that honest meaning
Is of itself a law;
Whence conscience judgeth plainly,
They spend no money vainly.

O happy who thus liveth!
Not caring much for gold;
With clothing which sufficeth
To keep him from the cold.
Though poor and plain his diet
Yet merry it is, and quiet.

—William Byrd.

HUMOR OF THE DAY

"Go!" said the irate landlady to her grimy and careless lodger. "Go, and never darken my bathtub again!"—Exchange.

Nellie Brown—We got a new baby up at our house.

Tommy Carr—Did ya turn the old one in?—Boston Transcript.

Minister (christening child) — We will hope to see this child grow to fine, brave manhood—name this child.

Mother—Muriel, sir.—Lustige Kolner Zeitung, Cologne.

"Gustave! Gustave! Out of prison a week and nothing done. Have they reformed you or frightened you off?"—Simplicissimus, Munich.

Earl—If I'd known you were so extravagant I'd never have married you.

Pearl—My dear man, if I wasn't, father would never have let you.—The Pathfinder.

From a story: "She quietly made my bed and lit my fire, thereby heaping sour grapes upon my head."

"Coals of fire!" as the fox said when he couldn't reach the scuttle.—Punch.

Mother (hearing little daughter cry in the garden)—What's the matter out there?

Brother—What shall I do, mamma? Sister has dug a hole in the ground and she wants to take it with her into the house.—Detroit News.

Bride—My husband had a hope chest, too, before we were married.

Neighbor—For mercy sakes! What was in it?

Bride—A bushel of socks—he hoped someone would darn 'em.—Montreal Star.

KALEIDOSCOPE

Of the old Roman town of London there remain only 13 fragments of wall and brickwork now visible.

Twenty million dollars is needlessly lost each year by hide dealers, tanners and farmers as a result of careless or wasteful methods in curing hides and skinning animals.

Guinea fowls domesticated in the United States rarely go back to a wild state, though in the West Indies this has happened, and the birds are now found wild in Jamaica, Cuba, Porto Rico, and other islands.

An all-Canadian telephone service, Winnipeg to Montreal, has been established via Port Arthur and Ft. William, Ontario, a distance of 1,600 miles. Heretofore a connection between these two points has been made through the United States.

Fifty years ago Marie Felicie, 19, of New Orleans, told by physicians she had only three days to live because of the ravages of dread yellow fever, married E. B. Peyronin so the young man could be with her to the end. Recently Mr. and Mrs. E. B. Peyronin celebrated their golden wedding anniversary, the diagnosis having been somewhat erroneous.

Tourists who this year visited Yosemite talk much of the wild currant bush that has made itself a strange home in a crotch high up the trunk of an old sequoit tree. The bush finds a place to grow at a point 80 feet from the ground where this monster thrusts out one of its gnarled limbs. Through the centuries litter has lodged there until enough of it has accumulated to support plant life. Into this some bird dropped a wild currant seed.

Twas Said:

On the corner of a block in a downtown section is a restaurant with the flaming sign: "Never Closed." On the other corner a drug store displays its motto: "Open All Night."

Between the two Wu Ting Lung has his modest laundry. Not to be outdone by the Yankees, he has hung out an electric sign that can be read for a block or more. It reads: "Me Wakee Too."

And you can count us in on this story, too, for we're never asleep to the needs of our customers—always on the job—using care in selecting good grade merchandise—marking prices as low as possible—always trying to improve and give the quality at reasonable prices.

Buy hardware here and you'll be entirely pleased."

FRANKLIN HARDWARE COMPANY
Franklin Square, Norwich, Conn.

Conn. Mother is Proud

Don't let constipation and its attending ailments, such as headaches, biliousness, feverishness, fretfulness, sallow, "broken-out" skin, etc., pull your child down and make her puny, listless and underweight. At the first sign of bad breath, coated tongue or feverishness, give her a little California Fig Syrup.

Children love the rich, fruity flavor of California Fig Syrup, and it never fails to start lazy bowels quick, cleanse them thoroughly and give tone and strength to them and to the stomach so these organs continue to act normally, of their own accord. It stimulates the appetite, helps digestion, makes rosy cheeks, bright eyes, helps build up and strengthen children.

A well-known Connecticut mother, Mrs. W. B. Cully, 48 Redding St., Hartford, says: "My little daughter, Genevieve, suffered from constipation until I thought it was going to keep her bilious and headachy always. She was losing weight when I started her on California Fig Syrup. In a few days it made a world of difference in her looks and actions. Now I'm proud as I can be of her; she's so ruddy, strong and plump."

Over four million bottles used a year shows the popularity of the genuine. Look for the name "California" on the carton, so you won't get a substitute."

Get it *Better* with a Grebe

MORE THAN A MERE NON-BATTERY SET

THE beauty of tone, range and selectivity of the Grebe Synchrophase A-C Six adds as much to the enjoyment of non-battery radio reception as the self-starter did to motoring.

A-C Operation—No Batteries

GREBE SYNCHROPHASE

The Hanover Garland Company
34-36 Franklin St. Norwich, Conn.

AUTOMOBILES WANTED
We Pay Cash
No Waiting
WEST SIDE GARAGE
196-200 West Main Street, Norwich.

Bloodroots Worm Syrup

"The children are proud of mary." Where PINK PILLS are followed, IT NEVER FAILS to make powerful and enormous use of ANTONIN. It contains full dose, which every mother knows, and everywhere by 60 cents for a bottle.
Dr. C. A. Voorhees, M. D., Philadelphia

When YOU WANT to put your business before the public there is no medium better than through the advertising columns of The Bulletin.

1760 1929

Norwich, Monday, Jan. 21, 1929

VARIOUS MATTERS

Light vehicle lamps at 5:19 this evening.

Valentines are being featured in the store windows.

"Very cold" is the prediction of Dabol's Almanac for the beginning of this week.

From the 23rd to the 26th, Foley's Almanac promises a real storm period, with high winds and snow flurries.

Some of the smartly dressed young women of Norwich are wearing the scarf hat, just introduced from Paris.

At Old Lyme, Miss Bess Filbert, well-known New York costume designer, is at the Inn for a few weeks.

Sunday afternoon, when the Junior Home-Time met at the Community house, the leader was Miss Miriam Campbell.

Chelsea Christmas club of 1929 now open. Classes to suit all.—Adv.

There was a smart shower just before noon Saturday in Montville, although no rain to speak of fell in Norwich.

Sunday proved an uncertain day, yet pleasant enough to entice out long lines of cars from every point of the compass.

Joseph Dember has been having his ice house filled with ten-inch ice cut at the Packerville pond on the Amston road.

The leader of the Epworth league devotional meeting at Trinity M. E. church, Sunday evening, was Miss Isabel Rodier.

The fact that storms and ice had kept shoppers at home for several days resulted in brisk trade in practically every line Saturday.

The road sign of the State Landscape bureau is now set up near the Jerome farm, Uncasville, where work goes on as the weather permits.

The anthem so well given Sunday morning by the quartet of the United Congregational church was Foster's "Let Not Your Heart be Troubled."

Snow and ice gone, store doors open, walks clean and the rivers virtually freed from ice made Saturday a day of surprises and rejoicing for humanity.

Effects of the recent storms were apparent at the shore at the weekend, piles of rubbish having been washed up on the long pier at Ocean Beach.

During Sunday afternoon there were 55 visitors to the reading room of the Otis library, the assistant librarian, Miss Harriet G. Cross, being in charge.

Uncas lodge, No. 11, installation tonight, Odd Fellows hall, Shetucket lodge members invited. Supper at 7.—Adv.

The estate of the late J. Alden Weir, American artist, of New York and Windham, has ordered the sale of a group of 15 of his portraits and landscapes.

A New London sign reads: "Sweet apple cider—20c a gallon," a wise addition of the word "apple" in these days when chemicals do so much toward flavoring.

George Day, of Colchester, shot a red fox at Salem the other day. Hunters report foxes scarce and outside of the few which have been trapped very few have been bagged.

Water office open tonight until eight o'clock. Additions after the 21st—adv.

Rockville Stamp club is to hold a public exhibition at Friedrick's, Thursday afternoon and evening, and several of the leading stamp collectors will show their collections.

The message on the wayside pulpit of the Church of the Good Shepherd is as follows: Human thought burns clearer in some chosen place where God's own words of love are taught.

The flowers at the Central Baptist church Sunday were given in memory of Charles W. Vaughn, by Mrs. Vaughn and her daughters, Mrs. Gilbert S. Raymond and Miss Ruby Vaughn.

Water office open tonight until eight o'clock. Additions after the 21st—adv.

Niantic chamber of commerce committee has arranged to hold the second annual banquet in the Morton House Tuesday evening, Jan. 29, when a well-known New London man will address the meeting.

Joan and Chadwick, children of Mrs. Sedelle Levy, of New York, who have been staying in Chesterfield for three months at the Levitoffs' home, have left with their mother for New York to attend a boarding school.

Relatives and family friends attended a month's mind mass Saturday at 8 o'clock in St. Patrick's church, offered by the rector, Rt. Rev. Msgr. M. H. May, for the repose of the soul of Mrs. Anthony J. Murphy.

Water office open tonight until eight o'clock. Additions after the 21st—adv.

"Stop, Look and Listen," was the topic of an interesting talk to the Senior Home-Time of the United Congregational church, Sunday, at 6:30 at the Community house by Scout Executive Frederick J. Bielefield.

William H. Baker, president of the Merritt-Chapman & Scott corporation, which has a branch plant in New London, has announced the acquisition by his company of the McLean Contracting Co. of Baltimore.

The Carnegie Corporation of New York has set aside a fund to continue during 1929 and 1930 scholarship grants in behalf of prospective teachers in the fine arts, it has been made known to Connecticut art students.

Col. Frank K. Ferguson of the Coast Artillery corps, for four years commander at Fort H. G. Wright, Fishers Island, has been ordered to sail about Feb. 21 for the Panama Canal zone, where he has been assigned to the general army staff.

A temporary fence at Hall's mill, Trading Cove, Saturday, indicates where men have removed the automobile in which Harry H. Marcus met death in his plunge through the guard rails. The machine was lifted from the water Saturday morning.

Norwich Y. M. C. A. Men at Middletown.

Shepard B. Palmer and James L. Case, vice presidents of the local Y. M. C. A. and General Secretary Edwin Hill attended a special and important conference of Y workers of the state at the new building of the Middletown Y. M. C. A. Sunday afternoon. President Robinson and Fletcher Brockman of the national council were the speakers.

Automobiles Collided.

Automobiles driven by their owners, John Carroll Flynn of 92 Division street and William J. O'Brien of 48 Providence street, Taftville, were in collision Saturday night at Carroll avenue and Washington street. Mr. Flynn's car sustained damages to the right side of the machine and the amount of damage to Mr. O'Brien's car was estimated at about $6.

PERSONALS

The Misses Wilhemina and Christina Dziomba of Union street, left Saturday for Palm Beach, Fla.

Mr. and Mrs. James Patterson have moved from Mystic to a farm which they recently purchased in Poquonoc.

Mrs. E. C. Plimpton is ill with grip at her home in Hamburg. Her sister, Miss Elizabeth Champlain, has been caring for her.

Mr. and Mrs. Harry Brearley and Mr. and Mrs. Norman Brearley of Dayville have visited Miss Martha Naylor of Potter Hill, R. I.

Clarence Brewer, of Norwich starred in the big minstrel show given at the week end by the Knights of Columbus of Montville, during two evenings.

Mr. and Mrs. Wilfred Wade of East Killingly visited Mr. and Mrs. C. Ellis in Norwich over a recent week end.

Miss Florence Poutrey of Stonington is a guest of Mrs. Arthur Hinds in Hampton.

Dr. Walter L. Douglass won first prize at the bridge session of the Doris club at New London, having a total of plus 2,134. Second prize went to Harry Hill for plus 2,123. Nine tables were in play.

FUNERALS

Mrs. Mary E. Beswick.

With a large attendance of relatives and friends, funeral services for Mrs. Mary E. Beswick of No. 48 Broadway were held at 2 o'clock Saturday afternoon at the Buckingham Memorial. The service was conducted by Rev. Robert H. Parkes of Grace Episcopal church, Yantic, and there was a number of beautiful floral pieces. Included in the attendance were members of the Woman's Relief corps. Burial was in Yantic cemetery, Rev. Mr. Parkes reading the committal service. The bearers were Edward Smith, Hermon J. Gibbs, Herbert M. Hitchon, and Charles B. Carpenter. The funeral arrangements were in charge of Undertakers Church and Allen.

Mrs. Clara B. Porter.

The funeral of Mrs. Clara B. Porter of New London was conducted by Rev. David A. Pitt, D. D., pastor of the Central Baptist church, at 10 o'clock Saturday morning at the undertaking parlors of Church and Allen, Main street. Burial is to be in West Plain cemetery.

John O'Leary

At 8:30 o'clock, Saturday morning, the funeral of John O'Leary was held at his residence in Baltic followed by requiem high mass in the Immaculate Conception church, Baltic, at 9 o'clock. Rev. A. A. Jalbert celebrated the mass. The funeral was attended by many relatives and friends and the floral tributes were numerous and beautiful. Burial was in the family lot in St. Mary's cemetery, Baltic, and the committal service was read by Rev. Father Jalbert. The bearers were: Patrick Ward, John Healy, Michael Leary, Patrick Murphy, Patrick Sullivan and John Shea. Undertaker George G. Grant, of Taftville, was in charge of the funeral arrangements.

SQUARE UP FOR HEALTH IN MANY COMMUNITIES

Most all of the communities in New London county are carrying on the square meals for health project during this winter and spring under the auspices of the county farm bureau.

Mrs. M. E. Dakin, nutrition specialist, is holding training schools in the northern and the southeastern section of the county. These schools are for two leaders from each group. Mrs. Dakin will give them instruction and they in turn will pass it on to their own local groups; the home demonstration agent attending the local meetings.

This work will be done with four meetings a month apart.

This method of carrying on the work is entirely different from the general method of conducting food work. Due to lack of time on the part of the specialist to meet each group, this year all the food work is being done by leaders.

The following is the schedule for the four training meetings in each section.

Tuesday, January 29, Norwich; Wednesday, January 30, Mystic, Grange hall; Tuesday, February 19, Norwich; Wednesday, February 20, Mystic; Thursday, March 28, Norwich; Friday, March 29, Mystic; Tuesday, April 23, Norwich; Wednesday, April 24, Mystic.

The following communities are planning to send two leaders each to the meetings: Bozrah, Geer Hill, Gales Ferry, Hamburg, Jewett City, Ledyard, Leffingwell, Montville, Norwich Town, Preston City, Poquetanuck, Salem, Franklin, Lebanon, Goshen Hill, Cider Hill, Groton, Mystic, North Stonington, Stonington, Waterford, Wequetequock and Poquonock Bridge.

NOTED BAPTIST LEADER WAS SPEAKER HERE

Rev. Alexander Hanna, D. D., grandson of Adoniram Judson, one of the most renowned of Baptist missionaries, was the preacher Sunday morning at the Central Baptist church and in the evening he spoke at the First Baptist church in New London.

Dr. Hanna is a nephew of Mrs. David A. Pitt, wife of the pastor of the Central church and was entertained while here at the home of Dr. and Mrs. Pitt.

Dr. Hanna has spent 14 years in Zurma where his grandfather was a pioneer missionary. He is now the only remaining member of the Judson family connected with the work in Burma. For several years he has combined the duties of president of Judson college and pastor of the English speaking Baptist church in Rangood. Dr. Hanna is spending a year of furlough in America, making his home in East Northfield, Mass., where he is active in connection with the Mount Herman school for boys founded by Dwight L. Moody.

EVERYMAN'S CLASS HAD CHARGE OF EVENING SERVICE

At Trinity Methodist church, following was the order of service for Sunday evening worship, under the auspices of Everyman's class. Robert Gray, soloist.

Organ Prelude, Warum, Schumann; hymn, No. 383; prayer, David H. Purvis; solo, "My Hope is in the Everlasting," Stainer; scripture reading, 1 Tim. 1:1-17, President John L. Stanton; offertory solo, "Refrained Thine Own from Weeping," Sullivan; hymn, No. 407; sermon "A Full Grown Man," Eph. 4:13, Rev. Joseph Cooper; hymn, No. 408; bepediction, postlude, March from Faust, Gounod.

H. Dwight Richardson is organist and Mrs. Walter M. Buckingham is choir leader.

For Fighting on High Street

Charged with engaging in a fight on High street about 3 o'clock Saturday night, Jacob Tempchin, 54, and Joseph Uzialko, 34, were arrested by Officers Pounch and Vuono and brought to police headquarters. Tempchin had a cut over the eye and Uzialko a cut in the top of his head which Dr. Louis T. Cassidy sewed up with several stitches.

One minute over half an hour has been added to the length of the day, as was very noticeable Sunday afternoon.

NEMROD GROTTO TO OCCUPY ITS FINE NEW HOME ON CLIFF STREET

Nemrod Grotto, M. O. V. P. E. R., is to enter upon a new and important stage in its history with its regular meeting this (Monday) evening when it will occupy for the first time the new Grotto home at 68 Cliff street, the former Zebulon R. Robbins residence.

This fine piece of property has been secured for the Grotto home through the formation of the Nemrod Building corporation, which purchased the building and the large plot of land which goes with it. For several weeks now members of the Grotto have been putting in many busy days and nights doing the work that was necessary in making some changes and improvements in the building to adapt it to the uses of the Grotto. This has included carpenter work in changing two rooms over to make a lodge rooms, paper hanging, painting, wiring and re-arrangement of the steam heating system. Among the Nemrod Grotton membership were found men in each of the trades who have given unstintedly of their time and labor to carry out the plans and when the regular Grotto meeting is held in the lodge room this (Monday) evening the members will find the building ready to receive them. A smoker to follow the business meeting will make the initial gathering in the new home.

The lodge room, to seat about 70, is on the second floor and has been made by turning two rooms into one. On the same floor is the directors' room and off the lodge room are the cloak room and candidates' room with two toilets, one of which is provided with a bath and shower.

On the main floor of the building a ladies' room is provided at the front and there are also a men's room, a pool room and kitchen with pantry and candy closet.

A large picture of the late George N. Chappell, the first monarch of Nemrod Grotto and its secretary for many years, has been hung in the main entrance hall.

On the top floor there are several rooms which can be adapted for general uses and a section of the cellar is to be finished off to provide another pool room.

It is in the future plans to build an addition of the rear of the building 40x60 to provide a large hall with bowling alleys in the basement.

The officers of Nemrod Building corporation are the following: President, Henry F. Gee; vice president, John M. Morton; secretary, Louis Brown; treasurer, J. L. Rush; assistant treasurer, Russell E. Crowell; directors, the officers and Nelson J. Ayling, Earl Mathewson, Elkin Smith, Harold H. Kramer, Fred G. Thumm, Everett S. Peckham, Raymond Grady, Harold Jensen, Joseph Wellington, Elmer E. Johnson and Harry Rosenberg. The house committee consists of Mr. Rosenberg, Mr. Wellington and Mr. Crowell and the building committee is Mr. Morton, Mr. Wellington and Mr. Rush.

The next big event for the Grotto is the grand monarch's ceremonial which is to be held here Feb. 16 and is to be made notable by the attendance of Grand Monarch Derthick of Brooklyn, N. Y. The cast for the degree work is to be supplied by Hejaz grotto of New Haven and assistant in the stunts is to be given by Monker grotto of Norwalk. Invitations have been sent to all the Grottoes in Connecticut, Rhode Island and Massachusetts and some in New York to attend the ceremonial and join in the parade for which a number of the Grottoes are to send their patrols.

SOAP SCULPTURE EXHIBIT AT SLATER MUSEUM

Slater Memorial museum has now on free exhibition a group of about 75 pieces of sculpture in soap selected from the 4,000 pieces entered in the fourth annual competition for the Proctor-Gamble prizes which were recently exhibited at Anderson gallery, New York. This exhibition includes sculptures entered by professionals and amateurs. There are several prize pieces. They will be shown from Jan. 21 to Feb. 4th. New York, California, Michigan, Connecticut, Indiana, Tennessee, Oklahoma, Pennsylvania, Oregon, Idaho, Washington, New Jersey, Illinois, Minnesota, Ohio West Virginia, Mississippi, North Dakota and Shanghai, China, were represented among the winners of the Proctor-Gamble prizes which were awarded by a jury including Huger Elliott, director of educational work of the Metropolitan Museum, Lorado Taft, Gutzon Borglum, Museums, art associations, libraries, art schools throughout the country have asked to be included in this year's circuit and there are ten groups of this sculpture traveling from city to city. Alfred G. Pelikan, director of the Milwaukee Art institute, says the medium of white soap for carving has proved of great value to developing a better appreciation and understanding of the plastic art. Thousands of boys and girls all over the country have been thrilled over their imaginative creations in three dimensions. John Cotton Dana, director of the Newark museum, says the exhibition of small sculpture in soap, giving opportunity for hundreds of artists to exhibit and offering prizes for talent is one of the most progressive and democratic methods devised by American business for encouraging American artists.

The exhibition will be open from 9 a. m. to 4 p. m. on week days, from 2 to 4 p. m. on Sundays. Entrance is through Slater museum.

Home Demonstration Programme

Home demonstration meetings for this week have been arranged as follows under the auspices of the county farm bureau:

Monday, Jan. 21, Lebanon, Home of Mrs. William Pultz. Organization meeting, 2 p. m. Mrs. David Pitcher, leader.

Tuesday, Jan. 22, Jewett City, Pachaug church chapel, 10 a. m. Chair seating, Mrs. C. T. Armstrong, leader.

Wednesday, Jan. 23, Geer Hill, home of Mrs. Joseph Clark, 10.30 a. m. Remodelling of clothing. Mrs. Joseph Clark, leader.

Thursday, Jan. 24, Wequetequock, Community house, 10 a. m. Remodelling of clothing. Mrs. E. M. Woods, leader.

Friday, January 25, Pawcatuck, Lorraine Manufacturing company community house, 2 o'clock. Food demonstration on "Fruits in Salads and Desserts."

Large Audience at Y. M. C. A.

The spacious gymnasium of the Norwich Y. M. C. A. was again filled Sunday afternoon with several standing during the service.

After the scripture reading, prayer and hymn the attractive moving picture feature "Little Shepherd of Come" was shown in eight reels and made a fine impression.

Rev. Alexander H. Abbott of the United Congregational church made a brief and interesting address, telling about the picture and drawing several helpful lessons therefrom. Mr. Abbott held the close attention of the large and appreciative audience. Emery H. Davis acted as chairman of the meeting and Hugh Kinder furnished suitable music for the occasion. Gerald Payne operated the picture machine.

Next Sunday at 3.30 o'clock Gene Stratton Porter's beautiful story "The Harvester" will be shown in seven reels.

MOOSUP MAN SUES FOR $10,000 DAMAGES

Jerry A. Brouillard of Moosup is the plaintiff in a suit brought in the superior court for $10,000 damages against Michael Levine and the Max Gordon and Son corporation because of injuries Brouillard received on Oct. 25, 1928, when an automobile in which he was a passenger was struck by a machine driven by Levine.

The machine in which the Moosup man was a passenger had stopped on the Norwich-Montville road when it was hit by the Levine car and driven forward about 60 feet, it is claimed. Brouillard was knocked unconscious and sustained injuries which he claims are permanent. The Moosup machine, which belonged to Blanche Brouillard was driven at the time by Lionel R. Gauthier.

Colchester Student Editor.

Ernest E. Mintz, son of Mr. and Mrs. Benjamin A. Mintz, of Colchester, has been appointed editor-in-chief of the "Blackboard," the monthly publication of the students of Bay Path Institute, Springfield, Mass. Mr. Mintz is also librarian of the Men's Glee club and manager of the senior department basketball team. He is taking a business administration course.

JEWISH COMMUNITY UNITES FOR PALESTINE DRIVE

An organization meeting for the United Palestine Appeal was held Sunday evening at the Hebrew institute on Fairmount street, with attendance that included representatives of every local Jewish organization and United Palestine drive contributors in order to carry out a successful drive for 1929.

Dr. Louis I. Goldberg, of New Haven, regional director of the Southern New England Zionist bureau, was the principal speaker, addressing the meeting upon the importance of harmony in the Jewish community, and advance contributions of $2,200 towards the quota of $7,500 were announced by the different committees.

The mass meeting for the United Palestine Appeal is to be held next Sunday evening at the Community house. Two organizations which had arranged for meetings that would conflict with this time, have shown their fine spirit of unity by agreeing to make a change in their meetings. The B'nai Brith is to postpone its annual banquet to Feb. 10 and the Workingmen's circle is to hold a meeting with the national directors in the afternoon instead of in the evening.

It was announced that the principal speaker for the mass meeting will be Maurice Samuel, the well-known lecturer and the author of "You Gentiles" and "I, the Jew." One of the stars of the Moscow Art theatre, "Habimah," Miss Cahyele Grober, will entertain with Yiddish folk songs and Chassidic, or pietist, melodies, accompanied at the piano by Fola Kadison.

The following officers were elected: Chairman, Rabbi Joseph N. Rosenberg; vice chairmen, Michael Levin, Abraham Cramer; treasurer, Rabbi Max Stamm; secretary, M. I. Silverman; board of directors, David N. Gordon, Abraham Strom, Jacob R. Slosberg, Samuel Taylor, Harry M. Land, Simon Bloom, Morris Sussman, Oscar Silverman, Jacob Wechsler, Israel H. Mandel, Isaac Beckerstein, Philip Silverman, Aleck Silverman, Joseph Reichman, Max Hanover, Abner Schwartz, Dr. S. M. Goldberg, Louis Pollock, Joseph Schwartzburg, Mrs. J. N. Rosenberg, Mrs. Alex Pasnik, Mrs. Abraham Abelman, Mrs. Michael Levin, Miss Leah Bloom, Miss Rivy Rosenberg.

OBITUARY

Benjamin Padzieski

Benjamin Padzieski, World war veteran, of No. 102 Roath street, died at 5:15 o'clock Friday afternoon at the Rutland Heights U. S. Veterans' hospital, Rutland, Mass. He had been receiving treatment at the hospital for about two and one-half years. Mr. Padzieski was born in Poland 33 years ago, but had lived the greater part of his life in this city, where he was married to Miss Helen Wisneske, about six years ago. He is survived by his widow, and three brothers, living in Poland. Mr. Padzieski was a member of St. Joseph's church, and had been employed at the J. B. Martin Co. mill in this city before entering the Veterans' hospital. He was well known in this city and his many friends learned of his death with profound sorrow.

Frank J. Foote

After a brief illness, Frank J. Foote, 38, of Trading Cove, Montville, died Saturday morning in Bridgeport, where he had been working. Mr. Foote was taken suddenly ill a few days previous to his death and was taken to a Bridgeport hospital where he expired at 3 o'clock Saturday morning.

Mr. Foote was a native of Norwich and was the son of Joseph and Mary O'Donald Foote of Washington street. He was educated in the public schools here and about 14 years ago he was married to Miss Ida Haack at St. Patrick's rectory. He had lived in Norwich and Trading Cove all of his life, at the latter place since he was married. Mr. Foote was a polisher by trade.

Surviving him are his wife, his parents and two daughters, Anna and Margaret, and a son, Frank, all of Trading Cove. He also leaves three sisters, Mrs. William Donohue, of New York, Mrs. Edward Belair and Mrs. Blatherwick, of Hartford, and a brother, George Foote, of Brooklyn. He attended St. John's church, Montville, and was a member of the polishers' union in this city. News of his death was received with sincere regret by his many friends.

Mrs. Frank B. Antz

A telegram was received in Norwich Sunday announcing the death of Rosina Sevin, 91, widow of Frank B. Antz, formerly of Bozrah, and well known in this city, at the home of her grandson, Samuel Antz, in Baldwin, L. I., Saturday morning. Mrs. Antz was born in New York city, the daughter of David and Rosina Sevin and in her youth came to Bozrah, where she lived until her marriage with Frank B. Antz. She then returned with her husband to New York, where she has since lived, but always returned to Fitchville for the summer months to visit with her sister, the late Mrs. Josephine Allyn, until her health failed, a few years ago. Mrs. Antz is survived by two grandsons, Douglas Antz, of Freeport, L. I., and Samuel Antz, Baldwin, L. I., a granddaughter, Rosina Antz, Baldwin, and four great grandchildren. She was a sister of the late N. Douglas Sevin and of the late John F. Sevin of this city. The death of Mrs Antz will be regretted by the older residents of the city, among whom she was well and favorably known.

HOURIGAN POST DANCE WITH PATRIOTIC CEREMONIES

Between 300 and 400 persons attended the first annual dance given Saturday evening at the Wauregan hotel by Richard E. Hourigan post, No. 894, V. F. W., which proved a decided success. A delightful dance programme was furnished by Taumm's Hilltop orchestra and at 9:45 o'clock the ceremony of posting the colors was carried out, with the salute to the flag by all, and the selection on the bugle by Emil Lavigne. The affair was attended by representatives from every veterans' organization in the city. The post is indebted to the Wauregan hotel, which donated the use of the hall, the merchants for programme advertisements and those who purchased tickets. The hall was attractive with American flags and the post colors.

INSTALLED PASTOR AT FIRST LUTHERAN CHURCH

Rev. Carl Storek was installed as pastor of the First Lutheran church, Franklin street, at a special installation service at the church Sunday evening, performed by Rev. William Meyer of Waterbury, president of the Connecticut conference of Lutheran churches, assisted by Rev. Prof. Christian Krahmer of Wagner college, Staten Island. A large number of parishioners were present at the service, which was given in English and German and during which greetings were brought by Rev. Mr. Wagner from the Connecticut conference. He also spoke forcefully on ministers' duties.

At the conclusion of the service, which was given in a very impressive manner, Rev. Mr. Storek addressed the assemblage with words of appreciation and expressed his hopes for a long and continued useful ministry to the church as well as to the community. Rev. Mr. Storek said that the First Lutheran church has enlarged its programme and tasks. The United Lutheran church has left the entire field of Norwich and vicinity to the First Lutheran church, which expects to take care of it in the German as well as English language. The First Lutheran church is anxious, he said, to cooperate with the Swedish Lutheran church and other churches located within the city limits in the most cordial way.

The order of the exercises for the day began with the regular morning service at 10:30, with a sermon in English by the pastor and one in German by Prof. Krahmer. With the service concluded the new church council members were installed, the new ushers introduced and the new members greeted. This was followed by an enjoyable social hour in the basement of the church, when a delightful programme of music was provided by the Maennerchor orchestra and dainty refreshments furnished by the Ladies' Aid society were served by young women of the church.

In the social hour Prof. Krahmer was presented a gift from the Ladies' Aid society, the presentation being made by Mrs. Gustav Thumm, and at the evening service he also received a gift from the church council. These gifts were given to Prof. Krahmer, in appreciation for what he had done for the church while it was without a pastor for a period of eleven months. On several occasions he acted as supply pastor at the church. Rev. Mr. Meyer, at the installation service, also read a letter with greetings from Dr. Ellis Burgess of Pittsburgh, president of the Pittsburgh synod, to which Rev. Mr. Storek belonged before entering upon his pastorate in this city.

Rev. Mr. Storek obtained his spiritual training at Luther seminary, St. Paul, Minn., and at Wartburg seminary, Dubuque, Iowa, from which he graduated. After completing his course at the latter seminary Rev. Mr. Storek took a post-graduate course at Chicago seminary and later was in charge of a mission at Toledo, Ohio. He has held pastorates at St. Paul church, Sterling, Ill., and at St. Johns Evangelical Lutheran church at Natrona, Penn., from which he came to this city after several years service. The only reason for his coming to Norwich, Rev. Mr. Storek said, was because of his desire to unite the two Lutheran churches at Natrona. In order to open the way for the merger of the two churches it was necessary for the pastors of the two churches to resign to allow a neutral minister to take charge. For that reason he has changed pastorates.

While pastor of the Natrona church Rev. Mr. Storek was a greatly interested in boys work and as a result organized a Boy Scout troop. Rev. Mr. Storek was also teacher in a teachers training school at Tarentum, Penn., for Sunday school work, and was co-editor of a church paper of the Pittsburgh synod. Since his ordination as a minister in 1911 Rev. Mr. Storek has been engaged in bi-lingual work.

Report of Stolen Automobile

A report was received at 8 o'clock Sunday evening at local police headquarters that a Velie sedan, Reg. N-3094, had been stolen in New London early that evening. The sedan is a 1925 model and is painted blue.

INCIDENTS IN SOCIETY

Miss Marian Lenhert, of Brooklyn, N. Y., was the week end guest of Miss Phyllis J. Brewer, of 168 West Thames street.

Steamer Adriatic, on which Prof. Thomas G. Brown, of Otis street is lecturer, reached Funchal at the week end.

Miss Alif Stephens, of Pinehurst will go to Boston Tuesday for several days' stay.

Norwich friends learn that the wedding of E. Winslow Williams, now of Lancaster, Penn., and Miss Burrowes, of Jacksonville, Florida will take place Saturday, Feb. 2nd.

Mr. and Mrs. C. E. Carpenter of Newton street have been in New York since Thursday, on their way south for a visit with their daughter.

NORWICH TOWN

METHODIST PASTOR'S WIFE CONDUCTS SUNDAY SERVICES

Helen Haviland Potter took the place of her husband, Rev. George Warren Potter in the pulpit of the Norwich Town Methodist Episcopal church, Sunday morning and preached on the theme "Come—Tarry—Go". Rev. Mr. Potter is confined to his bed by illness. Mrs. Potter is an ordained deaconess of the Methodist church and a graduate of Blakeslee training school connected with the school of theology at Yale. Under the direction of Mrs. Lewis Aldrich the Junior Choir sang an anthem "Father Divine," Stanton W. Brown taught the pastor's class of young men in the church school.

The Junior Epworth league meeting was led by Margaret Phillips and Norma Rose. The meeting was in charge of Florence M. Bennett, superintendent.

"Seeing Good In All Men" was the topic at the C. E. meeting, in charge of Mrs. William Weaver and Lewis Aldrich. Dr. James H. Floyd, the scheduled leader, was called last night to New York by the illness of his wife.

"The Changing Congo" was the subject of the stereopticon lecture given in the evening by Mrs. Potter, again substituting for her husband. Among the 60 slides shown were some most interesting. Ralph Smith operated the stereopticon machine. The junior choir sang the anthem, "Now the Day is Over."

The assistant Cubmaster took charge of the Wolf Cubs, Saturday morning on account of the illness of the Cubmaster, Rev. Mr. Potter. There was an attendance of 17. Following the opening ceremony the Cubs went outside and enjoyed crows and crabes and streets and lanes. After the game period the cubs went inside again and a number passed tests. Ellis Bentley completed his first star tests and was awarded the star. Those passing test were Clarence Smith, Walter Kelley, Culver Floyd, Charles Browning, Frederick Ross, Ellis Bentley, John Browning and John Gallagher.

RADIO PROGRAMS

MONDAY, JAN. 21

454 M.—WEAF—660 Kc.

8:00 a. m.—Health exercises.
8:05 a. m.—Musical menagerie.
8:15 a. m.—Morning devotions.
8:20 a. m.—Cheerio.
8:50 a. m.—Parnassus Trio.
9:00 a. m.—U. S. Army band.
10:00 a. m.—Merker's orchestra.
10:30 a. m.—Studio program.
10:45 a. m.—Parnassus Trio.
11:15 a. m.—Household Institute.
11:45 a. m.—Leonard Barron—Your Order for Garden Seeds.
12:00 m.—Parnassus Trio; Andrew Lawrence, tenor.
12:30—Markets; weather reports.
12:45—Palais d'Or orchestra.
1:45—Making the Most of Your Child's Intelligence—Grace O'Brien.
2:15—La Salle String Quartet.
3:15—Parents' talk.
4:00—Jonah and the Whale—R. Bradford.
4:15—Gotham Trio.
4:45—Wealth—Prof. Irving Fisher.
5:00—Fallon's orchestra.
5:30—Jolly Bill and Jane.
6:35—Summary of programs.
6:00—Waldorf-Astoria music.
7:00—Manger orchestra.
7:30—Colombia—J. G. MacDonald.
7:45—Piano Twins.
8:00—Orchestra; Franklyn Baur, tenor; Vaughn de Leath, contralto; Choristers.
8:30—A. and P. Gypsies; orchestra.
9:30—General Motors Family Party; Louise Lerch, soprano; Dorothea Flexer, contralto; Armand Tokatyan, tenor; George Chehanovsky, baritone; chorus and Symphony orchestra.
10:30—Empire Builders, sketch; music.
11:00—Grand opera—Carmen.

422 M.—WOR—710 Kc.

6:00—Talk—Albert von Tilzer.
6:15—News; Footlights—Oliver M. Sayler.
6:30—Uncle Don.
6:45—Thrift Week talk.
7:00—Time; Commodore orchestra.
7:30—H. V. Kaltenborn—talk.
7:40—Chimes; music room; string quintet; soloists.
8:30—CeCo Couriers; orchestra; sketch.
9:00—Physical Culture magazine; playlet.
9:30—Vitaphone Jubilee; Bert Lewis, songs; ensemble.
10:00—Weather.
10:02—Light opera—La Fille de Mme. Angot.
11:00—News; weather.
11:05—Golden orchestra.
11:30—Emil Velasco, organ.

395 M.—WJZ—760 Kc.

1:00—St. Regis Concert orchestra.
2:00—Weather reports.
2:05—Menu—Mrs. Julian Heath.
2:20—Good housekeeping talk.
2:40—Dennison's Gift-Making course.
3:45—Thousand Melodies band.
4:00—Marine band.
5:00—Poetry—Richard Abbott.
5:15—Ruth Thomas.
5:30—Stock market closing prices and quotations; financial summary of the day; Cotton exchange closing prices and quotations; state and federal agricultural reports.
5:45—Piano Twins.
6:00—Palais d'Or orchestra.
6:30—Summary of programs.
7:00—Longines correct time.
7:05—South Sea Islanders.
7:30—Roxy and His Gang.
8:30—Automatic Duo Disc Duo; orchestra.
9:00—Neapolitan Night Ensemble.
9:30—Chesebrough Real Folks, sketch.
10:00—Longines time; Blue Danube Nights.
10:30—Waldorf-Astoria orchestra.
11:00—Slumber music.

517 M.—WTAG, Worcester—580 Kc.

6:30—Same as WEAF.
7:00—Murphy's orchestra.
7:30—Worcester orchestra.
8:00—Same as WEAF.
11:00—Time; news.

509 M.—WTIC, Hartford—590 Kc.

6:15—Mother Goose; news.
6:20—Bond Trio.
7:00—Manger orchestra.
8:00—Same as WEAF.
11:00—Time; news and weather.

380 M.—WGY, Schenectady—799 Kc.

6:45-8:00 a. m.—Setting-up exercises.
8:30 a. m.—Same as WEAF.
8:51 a. m.—Shopping service.
11:15-11:30 a. m.—Household institute.
11:35 a. m.—Time; weather; produce market; farm flashes; New York stock reports.
2:00—French lessons.
2:30-2:45—Household chats.
6:00—Stock reports; produce market reports; farm forum; news.
6:29—Weather; time.
6:30—Van Curler orchestra.
7:30—Madrigal Mixed Quartet.
8:00—Same as WEAF.

337 M.—WJAR, Providence—890 Kc.

7:00—Weather; Sheffers orchestra.
7:30—Talk; S. H. Ramsay, songs.
7:55—Weather; temperature.
8:00—Same as WEAF.
11:00—News flashes.

306 M.—KDKA, Pittsburgh—980 Kc.

9:40 a. m.—Weather; news; market reports.
10:00 a. m.—Same as WJZ.
10:30 a. m.—KDKA Home Forum.
10:55 a. m.—Opening stock quotations.
11:00 a. m.—Chimes; Blue Monday cheer.
11:57 a. m.—Time; weather; market reports.
12:25—Theatrical calendar.
12:30—Stock exchange quotations.
1:00—Same as WJZ.
4:00—Weather; markets.
4:15—News items.
4:20—New York stock quotations.
5:00—Market reports.
5:35—Theatrical calendar.
6:00—News; World Book Man.
6:15—Studio program.
6:30—Charles W. Hamp.
7:00—Chimes; studio program.
7:30—Same as WJZ.
10:00—Carnegie Tech program.
11:00—Weather; William Penn orchest

303 M.—WBZ-WBZA—990 Kc.

Springfield-Boston

9:30 a. m.—Home Forum—Marjorie Mills.
9:45 a. m.—Town Shopp

NURMI DISPLAYS BRILLIANT SPEED AS HE SETS THREE NEW RECORDS

NEW YORK, Jan. 20—(AP)—A trifle more bald than when he left here nearly four years ago and with a little less spring in his strange hitching stride, Paavo Nurmi, Finland's phantom of the tracks, has made a successful start on his second campaign of record breaking in American indoor meets. Three unofficial world's marks fell before the pace of the Finnish marvel in his first race of the new tour at the Brooklyn college games last night when he outdistanced a fair field to win a special event at the odd distance of 2,000 yards.

At the end, Paavo led Ove Anderson, another point winner for Finland in the Olympic games, by fully 100 yards. The time was 7:43 2-5, more than two seconds better than the best previous mark, made by Nurmi in 1925. Times were taken at six points along the route and two besides the final one went down as new records. At 2,500 metres he was timed in 6:58 and at 1 5-8miles the watch snapped at 7:23 2-5. Neither is a standard distance.

As the fractional times indicate, four years have taken something from his speed at shorter distances. Paavo no longer can run a mile in 4:12, but his vague plans seem to show that he is going out for new and longer worlds to conquer. His next start probably will be at the William C. Prout Memorial games at Boston next Saturday but just what he expects to do there is unknown. The taciturn Finn and his silent American representative, Hugo Quist, have said little about his plans, but the indications point to races at two miles or more, winding up with a shot at the one hour record, set by Bouin of France 15 years ago.

Last night Paavo started at a slow pace and was more than 15 seconds behind the world's records for the first two fractional distances for which recognized marks exist, 2,000 meters and 1 1-4 miles. Then he consulted his wrist watch which guides his pace and let out a few notches. He was only eight seconds behind the mark at 1 1-2 miles and kept coming closer to the records up to the finish.

Perhaps more interesting from an American viewpoint, was the showing of Gus Moore, young Brooklyn Negro who holds the national cross-country championship. For more than a mile he followed in the wake of the peerless Paavo, matching stride for stride, a yard or two behind. In the last six laps the race began to tell on him and he dropped back rapidly, finishing a poor third. But meeting Nurmi should be a good lesson for Moore and better things may be expected of him in future races.

Bob McAllister, the "Man of Destiny" of the Olympic sprinters, and Phil Edwards of New York university, leading middle distance runner of the Canadian Olympic team, provided the other highlights of the meet. McAllister by a victory in the sprint series and Edwards when he finished third in the historic Brooklyn college thousand.

The flying cop made a long stride along the road to a comeback which brought him from retirement, when he downed Karl Wildermuth of Georgetown. Jim Daley of Holy Cross and Jimmy Pappas, formerly of Princeton, in two out of three races. The 100-meter event marked McAllister's first triumph indoors over Wildermuth and he made it more complete by repeating in the 100-yard race where Wildermuth finished last. At 75 yards the Georgetown boy's early speed was too great and he won before McAllister's finishing burst got under way.

Edwards, making his first start of the year and only recently recovered from "flu," lost the 1,000 by poor judgment. The others allowed him to set the pace and he set a slow one, seeming content to hold the lead instead of going out to kill off the opposition. The result was that at the finish he got a stiff challenge from Sam Martin, Boston A. A. star, and while he was trying unsuccessfully to fight it off, a dark horse, James Kennedy, of Georgetown, came up to beat them both at the tape. Martin was second by inches while Edwards was a foot or two farther back.

PIRATES BEAT N. Y. AMERICANS IN VERY ROUGH ENCOUNTER

NEW YORK, Jan. 20—(AP)—In a game which started smoothly but developed into one of the roughest seen here in some time, the Pittsburgh Pirates took the measure of the New York Americans by a 2 to 0 count in a National Hockey league game tonight. Fourteen penalties including two majors were called in the game.

All of the scoring took place in the second period.

Hib Milks opened the action just nine seconds after the start getting a long drive past Worters on the first shot. The New York goalie lost the puck when it bounced high in the air from his pads and it dropped behind him into the net. Frank Frederickson scored the second near the middle of the frame, making a brilliant individual dash to beat Worters.

Just after he scored, Frederickson collided with Leo Reise and had to be taken from the ice with a bad cut on his right cheek. Five stitches were required to close the angular gash made by Reise's stick.

MEHLHORN ESTABLISHES RECORD FOR 72 HOLES

EL PASO, Texas, Jan. 20—(AP)—"Wild" Bill Mehlhorn, established a world's record on a 72 hole par course here today to win the annual El Paso golf tournament, making the remarkable score of 271.

Bobby Cruickshank came in second with 277; Tony Manero and Al Espinosa were tied for third place with 278; Harry Cooper was fourth with 280 and Al Watrous was next with 282.

The cards of the first two in Sunday's play are:

Morning round:
Mehlhorn out 5 4 3 3 4 3 4 4—34
In 4 3 2 5 4 4 3 5—34
Afternoon round:
Mehlhorn out 4 3 3 4 5 3 4 5—35
In 4 4 3 4 3 3 4 3—31
Morning round:
Cruickshank out 5 4 3 4 3 4 5 3 4—35
In 5 4 3 5 4 4 3 4 5—35
Afternoon round:
Cruickshank out 4 3 2 4 3 4 4 4 4—32
In 4 4 3 5 5 3 4 3 5—36

THUNBERG WINS 1500 METER EVENT IN EUROPEAN RACES

DAVOS, Switzerland, Jan. 20—(AP)—Clas Thunberg, Finnish skating star, won the 1500 meter event at the European speed skating championship meet here today. Thunberg's time was 2 minutes, 19 seconds. Ballangrud, of Norway, was second.

It marked Thunberg's second championship victory. Yesterday he won the 500 meter event.

Eastern League Soccer.

At New York: I. R. T. Rangers 4, Bulcoh 1.

Hoboken 4, Hungaria 1.

Bethlehem 4, New York Giants 2.

BACON TAKES CLOSE GAME FROM LEBANON

(Special to The Bulletin.)

LEBANON, Jan. 20.—The Bacon Academy basketball team defeated the Lyman Memorial High school team in a close game at the Lebanon town hall, Saturday evening by a score of 18-16. The game was a fast one from start to finish. The winning basket was scored in the first half, since 11 points were made by each team in the last half. The high scorers of the evening were Polakevich and Abel, each of them making 12 points. If the Bacon Academy boys win the return game to be played in Colchester next Saturday evening, this will be the fourth consecutive year that they have defeated the Lyman High school team.

The summary—

Bacon Academy.

	G	F	Pts
Hurin, rf	1	3	1
Stebbins, rf	0	0	0
O. Horwitz, lf	0	1	0
D. Horwitz, lf	2	2	4
Delich, c	1	4	1
Polakevich, rg	7	2	12
D. Levine, lg	0	1	0
I. Levine, lg	0	0	0
	11	13	18

Lyman Memorial High School.

	G	F	Pts
Cummings, lg	1	2	1
King, rg	1	2	1
Abel, c	7	2	12
Rosenberg, lf	0	3	0
Manning, lf	0	1	0
Kollar, rf	1	4	2
Keraskay, rf	0	1	0
	10	14	16

Referee, Conklin. Score at half time, Bacon 7, Lyman 5. Timefour 5 minute periods.

GUARDSMEN TAKE ONE-SIDED GAME FROM S. KINGSTON

(Special to The Bulletin.)

WESTERLY, R. I., Jan. 20.—In the series of Saturday night basketball games this season at the state armory on Dixon street in the double header the basketball team of Battery E, 243rd R. I. C. A. C. (H. D.) defeated the South Kongston team by the rather one-sided score of 59 to 21. In the preliminary game the Battery Seconds were also victorious over the Stonington High School Seconds by the score of 22 to 14. Dancing followed the games until midnight. The scores and lineups:

Battery E.

Battery E.	South Kingston.
Lahm, lf	lg, Jaques
Patnoed, lf	rg, Leslie
Stenhouse, c	c, Smith
Barber, rg	lf, Seymoure
Spry, lg	rf, Watson

Subs for Battery E: Kingsly for Barber, Winck for Spry, Wright for Patnoed. For South Kingston: Gallon for Jacques.

Baskets from floor, Lamb 9, Patnoed 7, Stenhouse 5, Barber 3, Spry 2, Seymour 2, Smith 1. Baskets from foul line, Lamb 1, Patnoed 3, Stenhouse 2, Spry 1, Jacques 2, Seymour 7, Smith 1, Leslie 2.

Battery E Seconds.	Stonington.
Federecca, rf	lg, Chevallier
Barber, lf	rg, Bennett
Wright, c	c, Smith
Kingsly, rg	lf, Walsh
Wucik, lg	rf, J. Foote

Subs for Battery E Seconds: Bolton for Barber. For Stonington High Seconds, Gina for Crevallier, Newsbury for Bennett.

Score, Battery E Seconds 22, S. H. S. Seconds 14. Baskets from floor, Chevallier 1, Bennett 1, Foote 4, Fredrecca 3, Barber 1, Kingsly 3, Bolton 2. Baskets from foul line, Walsh 1, Foote 1, Barber 2, Federicca, Bolton 1.

CHRISTNER MAY SPILL THE BEANS FOR SHARKEY

NEW YORK, Jan. 20.—(AP)—K. O. Christner, the big rubber tire man from Akron, Ohio gets a chance this week to throw a monkey wrench into the machinery set up for the Jack Sharkey-Young Stribling bout at Miami Beach Sept. 27. He battles Sharkey in a ten round match in Madison Square Garden this Friday night.

Christner, the slightly bald slugger, is in a perfect spot. He jumped into national prominence with his surprising defeat of Hansen, who was being groomed at that time to succeed to the heavyweight throne Gene Tunney vacated. Christner's pile-driving right made Knute forget all about his heavyweight aspirations at least for some time to come.

Now the Akronite gets his first Garden "shot" against the Boston sailor and many experts believe he is most likely to win the heavyweight title.

The chances are William F. Carey and his Garden associates will not rest easily until after this battle is over. If then. The Garden is promoting the Stribling-Sharkey affair and a defeat, or unimpressive showing by Sharkey would be inconvenient to say the least. The Boston sailor will be making his second start since he recovered from a leg injury he suffered last fall. In his first bout after he returned to the ring he appeared to little advantage in outpointing Arthur Dekuh, giant New York Italian, at Boston.

Fistic followers, however, have established hi mas an overwhelming favorite to win from Christner. They figure he has too much at stake to falter against an unknown. There's his $100,000 guarantee for the Stribling fight, for instance.

COUGARS COME OUT OF SLUMP TO BEAT TORONTO

DETROIT, Jan. 20—(AP)—The Detroit Cougars emerged from a slump in whic hthey dropped three games and ained one tie by scoring a 2 to 1 victory over the Toronto Maple Leafs in a National Hockey league game here tonight.

The Leafs presented a tight defense and the Cougar passing game was almost ineffectual but George Hay and Carson Cooper made up the lack by scoring single handed. Hay opened the scoring in the middle of the first period when his hard shot beat Lorne Chabot. The Maple Leafs attacked viciously in the second period and in less than four minutes Bailey tied the count on a pass from Cox.

Cooper again gave the Cougars the lead when he hooked one in from the side later in the same period.

The defensive strength of the teams was about equal. Dolson having 29 saves to 26 for Goalie Chabot of the Leafs.

American League Soccer.

At Jersey City: Boston 5, Jersey City 0.

At New York: New York Nationals 3, Brooklyn Wanderers 2. (Semi-final cup competition).

At Providence: Fall River 3, Providence 0.

Canadian American Hockey.

At New Haven: New Haven 3, Overtime

HIGH SCHOOL SPORTS

The following are the rules for selecting teams for the Connecticut Interscholastic basketball tournaments March 15 and 16, for Class A and B at Yale university and for C and D schools at Storrs:

1—A team must have won at least six games in or above its group.

2—Only teams played in its group will be considered.

3—Entire season's record must be presented.

4—No games played after March 2 will be counted.

5—Games won in the A and B class at home count 5 points.

6—Games in the C and D class at home count 3 points, away 4.

7—Teams will be selected in order of highest percentage.

Chapman Tech quintet, present leader in the Eastern Conn.-Western Rhode Island Interscolastic conference, meets the two last-place teams this week, the Academy Tuesday night and Stonington Friday, at home and away, respectively. This looks like clear sailing for Tech.

If the Academy had any hope at all of getting to New Haven for the Yale tourney it vanished Saturday night with the lacing at the hands of Torrington. It was the worst drubbing that an Academy court team ever got.

ACADEMY PLAYS THREE STIFF GAMES THIS WEEK

The Academy will attempt to recover some of the prestige lost Saturday night at Torrington in three games this week. Tuesday night at New London in a conference game the "Domesticated Wildcats" tackle Chapman Tech, present leader of the league and possessing a record of ten victories in eleven starts this year, being unbeaten against scholastic competition; Friday night at the Y gym against Rockville High and Saturday night against Pratt High of Essex at Essex.

Pratt fell a victim to the Academy last Monday by two points, 19 to 17 and the locals will have to step to repeat down in the country town. Rockville and the Red and White should make a fairly even go.

The team is still very raw and needs a lot of work before it can compare with most of the teams on the schedule.

OIMEN SETS NEW SKI RECORD FOR GARY, IND.

GARY, Ind., Jan. 20—(AP)—Casper Oimen of the Norge Ski club, Chicago, won top honors with two graceful record breaking leaps at the Ogden Dunes club ski meet before 18,000 spectators today.

Oimen won first place in the class A contest with a jump of 166 feet, which beat the old meet mark by 38 feet.

Guttom Paelsen, also of the Norge Ski club, won first place in the Class B competition with a 162 foot jump.

TORONTO WOMAN WINS BAHAMA GOLF CROWN

NASSAU, Bahamas, Jan. 20—(AP)—Ada McKenzie of Toronton; former Canadian champion, defeated Marie Jenney of New York, former Metropolitan champion, 4 up and 3 to go in yesterday's finals of the women's golf championship of the Bahamas.

In the semi-finals Miss McKenzie defeated Miss Higbee 7-5, and Miss Jenney defeated Miss Sherwood 2-1.

The outstanding feature of the play was Miss McKenzie's exhibition of consistent golf throughout the tournament. In the Jenney-Sherwood match the latter was five up on the first nine, but Miss Jenney put on a comeback that won the match for her on the 17th green.

PENN AND COLUMBIA AR E FAVORED IN COLLEGE LEAGUE

NEW YORK, Jan. 20—&—Given two weeks to look over the field, the experts have nominated Pennsylvania and Columbia to fight it out for the eastern intercollegiate basketball league championship. By more or less general consent they've decided that the other four members of the circuit might as well quit now so far as title consideration goes.

The experts have been known to be wrong—and not solely within the memory of the oldest inhabitant either. A tany rate, Yale, Dartmouth, Cornell and Princeton have taken no steps to retire gracefully from the championship fight and leave the field to Penn and Columbia.

Lindsey Increases Lead.

NEW YORK, Jan. 20—(AP)—Mort Lindsey, Stamford, Conn., bowler, took the second block of his special 60-game match with Billy Knox, Philadelphia star, today, 1417 to 1358. Lindsey now leads in total pins, 3007 to 2714.

The game scores of today's block:

Knox: 203, 189, 206, 153, 210, 202, 165 total 1358.

Lindsey: 265, 197, 214, 174, 171, 204, total 1417.

ACADEMY SHOWS LITTLE, IF ANY, BASKETBALL AGAINST TORRINGTON

(Special to The Bulletin.)

TORRINGTON, Jan. 20—Norwich Free Academy's basketball team went down to decisive defeat before Torrington high's powerful quintet here Saturday night, 51 to 11. The local boys always were ahead, leading 24 to 8 at the half and increasing their margin in the final two quarters. Norwich scored but three points, on foul shots, after intermission. Torrington was simply too good for the green Hose City five.

Torrington used its second team a great distance of the way. Donahue, a left guard, was the leading scorer for the home team with seven field goals for 14 points while the three Norwich field goals were scored by Barber, Dickerman and Fagan.

This was Torringtons eighth victory in nine starts while for Norwich, it was the second defeat in four games.

Summary:

Torrington High

	G.	F.	Pts.
Muraski, lf	1	0	2
Pavlkovic, lf	2	2	6
Germano, rf	2	0	4
Dranginis, rf	3	0	6
Peasley, c	1	0	2
Woodland, c	3	2	8
Lesniewski, lg	2	0	4
Donohue, lg	7	0	14
McLaughlin, rg	0	0	0
Gagnebin, rg	3	0	6
	24	4	51

N. F. A.

	G.	F.	Pts.
Stevens, lf	0	2	2
Cote, rf	0	1	1
Fagan, c	1	1	3
Dickerman, c	1	1	3
LaCroix, lg	0	0	0
Barber, rg	1	0	2
	3	5	11

STUDENT COUNCIL TRYS TO OUST COACH BAGSHAW

SEATTLE, Wash., Jan. 20—(AP)—A deadlock which can be settled only by Dr. M. Lyle Spencer, president of the University of Washington, made doubtful the status of Enoch Bagshaw, whom the student body's governing board has virtually dismissed.

Although the board of control insists that its action is final, the faculty athletic committee, which heretofore has passed on all matters affecting coaches, says Bagshaw is head football coach and will remain in that position until the expiration of his contract three years hence.

The committee last night attempted to affect a compromise, to which Bagshaw agreed, unde rwhich an assistant backfield coach would be selected by the board and added to the staff.

The board refused to compromise, appointed a committee to confer with Dr. Spencer, another committee to draw up a resolution setting forth its grievances against the coach and named Smith Troy, president of the student body, to confer with a lawyer as to its next legal step.

Under normal circumstances, the student board, through its graduate manager, employs, pays and removes coaches, the faculty athletic committee approving all its actions. When differences arise the president of the university effects a compromise.

But in this instance there were no signs of compromised.

Arguments over Bagshaw arose before he ever was employed. He was brought here from Everett high school, 30 miles north of Seattle, where he taught school. His supporters then pointed to the championship football teams he was producing year after year and to his record as a stellar Washington halfback. His opponents said a high school coach was not a university coach and that he was too strong an advocate of straight football that wins by punching drives while more open formations were the coming style.

Coaches who have worked with him and football players who have played under him are his chief supporters. Outstanding among them are George Wilson, the first half back of all-American calibre Bagshaw produced and Chuck Carroll, all-American halfback last year.

His opponents, led by every student member of the board of control say that he is not popular on the campus or with the fans and does not inspire high school players to come to Washington.

National League Hockey.

At Chicago: Boston Bruins 2, Chicago Blackhawks 0.

At Detroit: Detroit Cougars 2, Toronto Maple Leafs 1.

At New York: Pittsburgh 2, New York Americans 0.

DID YOU KNOW THAT

The Cooks, those of the New York Rangers, Bun and Bill, have a younger brother in "Bud", who is stepping right along in the hockey world.

He is now connected with the Oakland, Cal., sextet.

Pete Latzo, the fighter, used to be a ball player.

He's a second baseman.

Tris Speaker is thinking of taking him south with his Newark Bears for a tryout this spring.

Only one player on both the Academy and Torrington failed to score Saturday, but they were too many players and points on the Torrington side?

THIS DATE IN SPORTS

(From The Bulletin Files.)

JANUARY 21.

25 Years Ago.

Willimantic wins basketball game from Norwich at Lucas hall, 11 to 7. Willimantic now leads the league with Mystic second and Norwich third. Mystic beats New London, which is last in the standing, 14 to 9, and Danielson, fourth, beats Putnam, fifth, 10 to 7½. Company C of C. N. G., beats Norwich A. C. in basketball at Lucas hall, 4 to 1½.

10 Years Ago.

Major league heads refuse to sign a tentative agreement with minors. Y. M. C. A. beats Jewett City five, 38 to 7. Y lineup was: Tilly and Hussey, forwards, Finlayson, center, and Williams and Horigan, guards. Benny Leonard, lightweight champion, easily outpointed Johnny Dundee, of New York at Newark. College basketball league season opens Jan. 25.

5 Years Ago.

Hornsby says he will report for spring training with St. Louis Cardinals. Two months ago he said he would not go to camp. Columbia leads basketball league. There is a possibility Hornsby will go to Braves.

1 Year Ago.

Jack Delaney scores technical knockout over Jack Humback of Belgium in sixth round at Boston, when referee stopped bout to save Humbeck from further punishment. Academy meets Wilby High of Waterbury tonight. Ace Hudkins wins over Lew Tendler, at New York. Putnam beats Killingly, 35 to 17. Plainfield beat Warwick High, 21 to 19.

CAREY DISPLACES SCHAAF IN COLLEGIATE SCORING

NEW YORK, Jan. 20—(AP)—While Joey Schaaf, Pennsylvania's high scoring ace, was idle this week, Paul Carey, Princeton's sophomore flash, went into the lead for individual scoring honors in the Eastern Intercollegiate Basketball league. Carey has compiled 25 points on five field goals and 15 fouls. A point back of him is his teammate, Ernie Dikovics, and Fred Linehan, Yale's center. Mike Miles, Tiger guard, is fourth with 22 points and Schaaf, last week's leader, fifth with 21.

Carey has a wide lead in foul goals with 15; Dikovics, Miles and Schaaf each has tossed in nine field goals for leadership in that department, while Miles and Deyer, of Yale, are tied. Each has committed ten personal fouls, the high-water mark.

DESCHAMPS ELECTED CAPTAIN OF TRINITY BASKETBALL

HARTFORD, Jan. 20—(AP)—Norman Deschamps a member of the junior class has been elected captain of the Trinity college basketball team. Deschamps was elected just before the Worcester Tech game at Worcester Saturday night. He is a regular guard on the varsity and he succeeds Ernest Hallstrom, who was elected captain at the close of last season and then forced to drop out of school because of ill health.

KAPLAN TO FIGHT M'GRAW AT WATERBURY

WATERBURY, Jan. 20—(AP)—Louis (Kid) Kaplan, of Meriden, former featherweight champion, and Phil McGraw, of Detroit, tonight signed for a ten round bout at the Waterbury state armory, January 31. The bout was scheduled early last summer and again in the fall, but Matchmaker Anthony Paolillo, of New Haven, was forced to postpone the match indefinitely. Matchmaker Paolillo will promote the bout in this city for the Wooster A. C.

INDIANS AND REDS IN TIE IN CAN-AM LOOP

BOSTON, Jan. 20—(AP)—The Springfield Indians and the Providence Reds shared the top of the Canadian-American league standing today with 23 points apiece. Both teams have played 20 games. The Boston Tigers spurted during the week, tying Springfield and defeating Philadelphia last night, and nabbed in third place. Last week the Boston sextet occupied fifth place in the standing.

Philadelphia and New Haven were tied for fourth place in the six-club circuit and Newark was still at the bottom of the list, where it has been most of the season.

The official league standing, including games of Jan. 19, follows:

	G	W	L	T	Pts
Springfield	20	8	5	7	23
Providence	20	10	7	3	23
Boston	18	7	5	6	20
New Haven	21	7	9	5	19
Philadelphia	20	8	9	3	19
Newark	19	5	10	4	14

LA FLEUR WINS ANOTHER RICH PRIZE FOR FRANCE

NICE, France, Jan. 20.—&—Arthur Vell-Picard's staunch five year old jumper, La Fleur, is making a collection of the Riviera's racing prizes while his aged owner lies ill in bed. La Fleur won the Grand Prix de Nice today after capturing the Grand Prix De Monte Carlo last Sunday. Today's race was over a three and three-quarters mile course and was worth $20,000 to the winner. La Fleur beat seven rivals in easy fashion, leading his stablemate, Saint Bernard, by two lengths at the finish. Colombo, owned by Rene Grillet was third. La Fleur was at 7 to 5 in the betting.

ITALY EXPECTS TO PROVIDE KEEN TENNIS OPPOSITION

MONTE CARLO, Jan. 20.—(AP)—Baron Henri De Morpurgo served notice on the tennis world today that Italy intends to repeat her Davis cup success of last year when the Italians reached the interzone finals. Morpurgo, ace of the Italian Davis cup team, defeated Jacques Brugnon, one of France's musketeers, in the finals of the hard court tournament, 6-3, 6-2, 6-2. De Morpurgo never flashed better tennis on European courts. He simply smothered Brugnon. Italy's Davis cup chances are further enhanced by the improvement in the play of De Stefani, another member of the team. De Stefani reached the semi-finals of the hard court tournament despite the fact that some of the greatest of European players were entered.

MILLARD OUTSTANDING STAR IN SWIMMING TOURNAMENT

NEW YORK, Jan. 20.—(AP)—Nelson Millard's fine performance in establishing a new intercollegiate record in the 200 yard breast stroke swim at the Yale-Penn meet Saturday was the outstanding event of the third week of competition in the intercollegiate swimming association's campaign. By registering 2.34.2-5 the Yale junior of Rochester, N. Y., cut three-fifths of a second from the old record established by Walter Schott of Williams last March.

Activity in the I. S. A. swimming and water polo race will be discontinued until Feb. 8, because of the mid-year examination periods.

STAFFORD SPRINGS

EAST PROVIDENCE DRIVER TOO SPEEDY TO SUIT LAW

(Special to The Bulletin)

STAFFORD SPRINGS, Jan. 20—Fred L. Haskins, of East Providence, R. I., paid a fine of $100 and costs of $11.96 imposed by Judge Heald in the borough court, Saturday morning, for operating an automobile while under the influence of liquor. An automobile operated by Haskins ran into a bank near the Scelsa place on the River road, Friday evening. The machine was badly damaged, but the operator escaped uninjured.

Albert H. Brodeur was fined $20 and costs for beating up his ten year old son, George Brodeur. The boy had several marks on his head and neck, alleged to have been made by the father striking the lad with a rope. The father admitted the fault, but said that he lost his head when he started to chastise the boy for numerous offenses which he had recently committed. The arrest was made upon complaint of the Connecticut Humane society, which is now arranging to have the boy committed to some proper custodial agency.

George E. Knapp, a former resident, now of Hartford, was visiting friends in town Saturday.

Register For Silk Mill

Several young men and women have signified their desire to obtain employment in the proposed new silk mill by registering in the office of the Rockville-Willimantic Lighting company. It seems probable that a new industry can be induced to locate here and the number registered thus far indicate that there will be no difficulty in securing help. The new mill would employ about 50 hands to start with and gradually increase this number to 100. The Rockville-Willimantic Lighting company is interested in getting the new concern, which comes from New Jersey, to locate here.

Mrs. Clarence Glazier is ill with grip at her home on East Main street.

There are a number of cases of influenza in this town and the attendance at the local schools has been considerably reduced in consequence.

STONINGTON

NINA COUNCIL K. OF C. ELECTS JOHN P. LOPEZ G. K.

Nina council, No. 43, Knights of Columbus held its annual meeting in the K. of C. home during the week and elected John P. Lopez grand knight; William L. Shannon, deputy grand knight; Mathew T. Leahy, treasurer; Richard E. Fritz, recording secretary; Frank Mathews, advocate; Jease E. Ponte, chancellor; Joseph De Braggs, warden; Charles J. Farman, inside guard; A. E. Cravinck, outside guard; John Amaral. Past Grand Knight John Amaral presided at the meeting.

The board of relief, James Cooper, Lorenzo D. Fairbrother and David W. Shaw will hold the first in a series of cittings beginning next week to hear and act upon appeals that may be made from the doings of the assessors. Ten sittings are to be held by the board of relief in the new town hall.

Frank F. Dodge, president of the Atwood Machine Co., was chosen a member of the board of managers of Westerly branch of the Industrial Trust Co., at the annual meeting held in Providence on Thursday.

Mr. and Mrs. George D. Bradley left Sunday for Boston and wil skill from that port on a six weeks trip to the Holy Land.

York Estate to Widow.

The will of the late Edward Palmer York, of New York and Stonington on file for probate in New York with Surrogate John P. O'Brien, leaves his entire property to his widow, Muriel Gould York, of 116 East 56th street of New York. In addition to his wife Mr. York is survived by three children.

WESTERLY

SATURDAY NIGHT RAID ON FRUIT STORE FRUITLESS

(Special to The Bulletin)

WESTERLY, R. I., Jan. 20—Another moistureless liquor raid was made in Pawcatuck Saturday night in the business section when Stonington town raiding officers were unable to secure any wet goods. The raiding officers visited the newly opened fruit store of Frank Juliano, at 20 Mechanics street. Complaints had been received by the town officials that liquor was being sold there and Prosecuting Attorney George R. McKenna issued a search warrant, giving it to Patrolman A. R. Sheldon and Constable Albert D. Hill for service. The officers visited the store between 8 and 9 o'clock and made a thorough search of the premises, but failed to find any liquor.

Dr. John Champlin returned to Westerly Sunday night on the Colonial express from West Palm Beach, Fla., after a week's visit. He reported the thermometer at 89 the day of his departure from Florida.

BURGLARS WERE FUSSY IN SELECTING CEOTHING

(Special to The Bulletin)

WESTERLY, Jan. 20—Patrolman Robert Kessel was called early Saturday morning to investigate a break in the store of the Westerly Clothing company, Toscano block, 23 Canal street, when it was found that some $300 worth of clothing had been taken from the store. The break was reported by Resident Manager Mrs. Mary Prew upon opening the store Saturday morning. Four suits of clothing and two overcoats, all of the best grade carried were gone. Care had been taken to conceal some of the clothing discarded and apparently there had been taken in selecting the clothing carried away as those articles undesired had been thrown out of sight and the dust covers replaced upon the garment racks. Officer Kessel, in making his rounds about midnight had thrown his spot light into the store and looked about and at that time there was nothing observed to show that goods had been disturbed.

At the rear of the store a window pane was found to have been broken and the catch released, there was a stone offset rear wall above a narrow alleyway and a trellis and shrubs formed a convenient protecting screen to cover up the movements of anyone below. It was but recently that a lot of refuse lumber which had filled the alleyway had been removed and permitted an entrance to the alley. It is the opinion of the police and manager that the work was that of strangers.

John Jordan, sentenced to twenty days in New London county jail the first of the week, was ordered paroled Saturday by Judge William A. Wilcox of Stonington town court and was permitted to return to his Westerly home during good behavior.

Hopkinton Turkeys Second

Judge William A. Wilcox of Pawcatuck, returned home Saturday from New York where he obtained second premium on his strain of Narragansett turkeys, raised on his Hopkinton farm. The birds of the winner of first premium had just a little more red in their plumage and Judge Wilcox's birds were just nosed out of first place.

At Boston Meeting

Frank E. Collins of Pawcatuck, has returned, having as a member of Palestine Temple, A. A. O. N. M. S., of Providence, attended Friday night, the annual meeting of Aleppo Temple of the Mystic Shrine, held in Boston Garden, North Station, with a record-breaking attendance of 12,000 Shriners. At the boxing and wrestling bouts which followed he saw in action Wrestling Dynamite Gus Sonnenberg, world champion, demonstrate his flying tackle.

Leaves for Newport

Mrs. Michael Curtin returned Friday to her home in Westerly from a stay with her husband, who has been a special policeman at the Fisher building, in process of erection in Detroit. Saturday Mrs. Curtin visited relatives in New London, returning to Westerly and proceeding to Newport to make her home with her son, who resides there.

To Inspect New Station

Plans are being perfected by the commites of Pawcatuck Fire District for the building and equipping of the new Liberty street station for a public inspection of the building and equipment, Wednesday, the reception to begin at 2 p. m. Albert G. Martin of Pawcatuck is the chairman of the committee in charge, with Judge Albert R. Stillman, clerk. At 3 p. m. it is planned to have a presentation of a flag by a patriotic organization. The P. S. Barber Hose company, occupants of the old Liberty street quarters, which will occupy the new station, will have their company reception the following week.

The following transfers have been recorded in the office of Westerly town clerk: Jan. 18. Easement Louise A. Nichols, Mary L. Nichols, Florence C. Nichols, Bertha L. Nichols and Charles H. Nichols to South County Public Service company, rights for electric light and power lines to enter lands of grantors from lands now or formerly of Simon P. Nichols and continuing to lands now or formerly of Harry J. Nichols, crossing the highway.

Jan. 19. Mariano Celico to Mariano Celico and husband as joint tenants and not as tenants in common, land with buildings and improvements on the north side of Oak street adjoining lands of Joseph Gabrielle.

Chief of Police Thomas E. Brown was confined to his home on Pleasant street all day Saturday by illness. Lieut. George H. Champlin and Officer Robert M. Kessel were in charge of police matters. With the illness of Chief Brown three of the regular department members were confined to their homes by illness, Joseph Owens who is recovering from an illness of a week or ten days and Patrolman John Beede, who was taken ill Friday.

Among the activities of the Westerly police department for the coming year, with cost included in the budget for the police department estimates, is reported that of having the members of the police department take physical training three days a week for half hour periods at the gymnasium of Westerly Public Library, under direction of Instructor Joel P. Sherman, who has charge of a gymnasium class and is coach of Westerly high school baseball team as well as W. H. S. instructor. It is possible that Town Solicitor John Ferguson may address the police department on the subject of their legal rights and duties.

OBITUARY

Mrs. Joseph Fraser

Following an illness which became acute last season while at her summer home, Laconia, N. Y., Mrs. Jane B. Moir Fraser, wife of Town Councilman Joseph Fraser, died at her home, 45 Summer street, Saturday. Born in Dalbeatie, Scotland, the daughter of John and Barbara Brebner Moir Mrs. Fraser made her home in Westerly for the past thirty years.

Out of respect to her husband, Council President Horace E. Burdick Sunday declared the budget meeting of the Westerly town council, scheduled for Monday night, postponed to Wednesday evening.

William Henry Opie

William Henry Opie, 86, died Saturday in Hopkinton. He was a well known resident of the Chase Hill section where he had lived for over 40 years. Mr. Opie was born in England, but came to this country when a young man. He was twice married, his first wife dying many years ago. He is survived by his second wife and six children.

FUNERALS

Mrs. James Dowd

The funeral of Mrs. Kate D. Dowd was held at 8:30 Saturday morning from her home, 18 Chester avenue. The high mass of requie mwas celebrated at 9 o'clock at Church of the Immaculate Conception by Rev. J. F. Vincent, S. M. During the service, Martin H. Spellman sang, "Jesus, Lover of My Soul." Burial was at St. Michael's new cemetery, where the committal service was conducted by Fr. Vincent. The bearers were C. Leo Higgins, James W. McCormick, Edward J. Butler, Fred Ahern, Philip Dowd and Samuel Bean. Mrs. Dowd, who was Miss Kate D. Glavin, was the widow of James Dowd, who died three years ago, and mother of James E. Dowd, professional at Winnapaug Golf club, whose funeral was held a week ago Friday.

Stanton S. Thompson

Saturday afternoon at Thompson's Corners the funeral of Stanton Sheffield Thompson, was held at his home. There were beautiful floral tributes.

Rev. Clayton A. Burdick, pastor of Pawcatuck Seventh Day Baptist church officiated. There was a large attendance of relatives and friends. The bearers were James B. Thompson, Ernest Segar, Charles Segar, William C. Clarke, Ernest Saunders and Arthur Champlin. Burial was in River Bend cemetery.

Sunday guests at Liberty street lockup. Pawcatuck, were three men arrested Saturday night by Patrolman A. R. Sheldon and Constable Hill. Two of the men are understood to have created a disturbance on West Broad street by engaging in a heated argument while under the influence of liquor. The other, a resident of West Broad street, was arrested for indecent exposure. All will be tried this (Monday) morning in the town court of Stonington.

Westerly Zoning Inspector Louis J. Rossi, is a passenger on the Italian line steamship Conte Biancamino, from Genoa, Jan. 11th, stopping at Naples and Gibraltar, and due to dock this (Monday) afternoon at Pier 95, North River, New York.

Dr. Albert H. Spicer is confined to his home 51 Elm street, with a severe cold.

Two New Haven railroad police were engaged Sunday at the Westerly waiting station in warning loiterers to vacate the premises or be placed under arrest.

Mrs. Durfee and daughter Ruth of Alton, R. I., were week end guests of Mr. and Mrs. Lewis E. Barbour.

John Pescetello of Pawcatuck visited over the week end with friends at Cumberland Hills.

Samuel Bailey who has been confined to his Pawcatuck home by illness is able to be out.

Miss Helen McGrath, R. N., of Westerly is acting as visiting nurse at Shannock, during the absence of the district nurse, Miss Alice Sweaton, who is a patient at the South County hospital, Wakefield.

Judge Oliver H. William and Clerk Herbert P. Clark of the district court of the Third Judicial district, and Sheriff Frederick T. Mitchell, were all reelected for a term of three years at the late Friday afternoon session of the Rhode Island general assembly.

Oscar Crepeau of Fall River, was confined to his home in Pawcatuck over the week end by illness.

Henry D. Smith of Norwich visited friends in Westerly over the week end.

Mrs. Donald Fancher of New London, formerly of Westerly, is recovering from a surgical operation at the private hospital in New London.

Mr. and Mrs. William W. Saunders of Providence were week end guests of Westerly relatives.

NOANK

WORLD WIDE CRUSADERS MEET AND ORGANIZE

At a recent meeting of the children composing the World Wide Crusaders at the home of Mrs. W. I. Spicer on Spicer avenue, the following officers were elected: President, Esther Sistare; vice president, Hazel Trahan; treasurer, Muriel Carpenter; secretary, Leona Eldridge.

Mrs. Carl Leblaud and Mrs. Stella Leblanc were recent callers on M

BUSINESS AND TRADE MADE STEADY PROGRESS DURING THE PAST WEEK

NEW YORK, Jan. 20—(AP)—Business and trade made progress last week, with practically no developments to mar the bright outlook for the next few months. Metal industries, particularly steel, again led the advance. Wholesale trade made fair progress for this time of year. Owing to the severe weather in various sections, retail trade reports lacked uniformity.

While credit conditions remained far from normal, and an eventual readjustment was generally regarded as necessary, little concern was felt for the immediate future. One economist pointed out that we have witnessed a period of declining business in 1927, when interest rates were low, and rapid acceleration of business in 1928 when interest rates in the past have eventually led to a serious recession in business.

The general view taken of the present situation has been that the momentum gathered by business late last year will keep it at a high level for several months to come, and by the end of that time, bankers hope that some adjustment of the credit situation will have been made, although there seems to be no definite views as to how this will be accomplished. The rates for commercial paper were unchanged last week, although there was a further firming of bankers' acceptance rates. The American acceptance council reported, however, that this form of credit reached unprecedented volume in December, and predicted no serious falling off pending the movement to broaden the acceptance market instituted by the federal reserve bank.

Steel operations expanded slightly during the week, mill operations reaching 83 per cent of capacity at Chicago, and sheet mills at Youngstown, operating at capacity. While orders from the automobile trade showed a little, this caused no apprehension, as the automotive trade is rapidly getting into its unusually heavy production programme for 1929. Orders for railway equipment and heavy construction were large. Republic Iron and Steel company, the first of the larger producers to report earnings for 1928, showed marked improvement in earnings.

The textile industry, while regarding conditions as still unsatisfactory, held its gain. The textile markets generally held steady, although a few concessions to clear out styled goods were noted. There were more buyers in the market for spring needs, and the outlook was regarded as fairly promising. Uncertainty over style trends tended to hold up buying somewhat. Shoe manufacturers reported good orders following the style shows, although further reductions in hides caused some unsettlement in the leather industry. The lumber industry reported that orders are now exceeding activity in furniture. The jewelry industry, however, lagged.

There was considerable speculative buying of grains, wheat and corn reaching the highest prices in several months. The latter was helped by reports of drought in argentine. Cotton markets were quieter. Rubber commenced considerable profit taking after the previous week's sharp advances.

The week's insolvencies fell off somewhat from the high totals of the year end, and made a better showing than in the like weeks of recent years. The movement of freight held substantially above the corresponding periods of last year.

Sales in hundreds	High	Low	Last
14 Abitibi P & P	42½	47¼	48⅝
2 Abra & Straus	143½	140⅝	140½
1 Adams Express	389	389	389
1 Adv Rumley	50⅝	50	50⅝
1 Adv Rumley pf	60⅝	60	60⅝
2 Ahumada Lead	4	3⅞	4
2 Air Reduc new	107⅝	106⅝	107⅝
2 Ajax Rubber	10⅝	10	10
1 Alask Juneau	7⅝	7⅝	7⅝
3 Alb P W Pap	224	224	224
2 Al Ch & Dye	272	272	272
1 Alle Cal Mfr	155⅝	155	155
8 Amal Leather	10	10	10
1 Amerada Corp	37⅝	37⅝	37⅝
4 Am Agri Chem	22⅝	22⅝	22⅝
1 Am Ag Chem pf	72⅝	72⅝	72⅝
100 Am Bk Note pf	61	60⅝	61
2 Am Beet Sug	19	18⅝	19
2 Am Bosh Mag	46	45⅝	45⅝
2 Am Blue Shoe	46⅝	46⅝	46⅝
68 Am Brew Stor Pf	20⅝	18⅝	20
10 A Brew Bev pf	74	68	68
65 Am Can	115⅝	114⅝	114⅝
1 Am Can pf	143½	141½	141½
1 Am Car & Fdy	100	99	99
2 Am Chicle	50⅝	50	50⅝
1 Am Chl prf pf	109½	109½	109½
2 Am Drug Syn	10⅝	10⅝	10⅝
1 Am Encaus Tile	92	91⅝	91⅝
2 Am & For Pow	79⅝	78⅝	79
1 Am & F P Pf	107⅝	107½	107⅝
1 Amer Pd T p	88	87½	88
1 Am House Prod	77⅝	77⅝	77⅝
2 Am Ice	41⅝	39⅝	41⅝
1 Am Internat	135⅝	145½	145½
1 Am La F & Fm	9⅝	7⅝	8
2 Am Locom	110	108	108
1 Am Mch & Fdy	180	180	180
1 Am Metal	49⅝	68	69⅝
1 Am Nat Gas pf	97⅝	97⅝	97⅝
1 Am Piano	14	12⅝	14
1 Am Piano pf	42	42	42
7 Am P & Lgt	50⅝	50	49⅝
1 Am P&L 6 pf	100⅝	100⅝	100⅝
1 Am P&L pf A	81⅝	80⅝	80⅝
1 Am Radiator	60	205⅝	205⅝
1 Am Ry Exp	131	131	131
1 Am Republics	55⅝	58⅝	58⅝
1 Am Silk Tex	72⅝	71½	72⅝
1 Am Seating	24⅝	23½	23⅝
1 Am Ship & Com	3⅝	3⅝	3⅝
1 Am Ship Bldg	92	92	92
1 Am Smelt & Ref	95⅝	94½	95
1 Am Sug	205	205	205
1 Am Sug Ref	91	89½	90½
1 Am Sum Tob	59	57½	57½
1 Am Tel & Tel	199⅝	198⅝	199½
1 Am Tob	179	178⅝	178⅝
1 Am Tob B	179⅝	179	179
10 Am Type Fdr pf	107⅝	107⅝	107⅝
1 Am Wat Wks	76	75	75⅝
1 Am W Wat pf	99½	99½	99½
1 Am Woolen	26⅝	26⅝	26⅝
1 Am Wool pf	85⅝	85⅝	85⅝
1 Am Writ ctfs	15	12⅝	15
1 Am Zinc Ld & Sm	42	40⅝	41⅝
1 Am Zinc & Sm pf	106	106⅝	106
1 Amoskeag Com	122⅝	120	122⅝
1 Ames Cop Mfg	50⅝	49⅝	50⅝
1 Anch-Hoc Mfg	104	103⅝	103⅝
1 Arm of Ill A	17⅝	17	17⅝
1 Arm of Ill B	8	8⅝	8
1 Arm of Ill pf	85	85	85
1 Armstd Cont Corp	87	87	87
1 Art Leather Corp	28	28	28
3 Asso Dry Gds	67⅝	65⅝	67⅝
100 Asso Oil	47	46⅝	46⅝
8 Atch T & S F	200⅝	200	200½
8 Atl Gulf & W I	40⅝	40⅝	40⅝
17 Atl Refining	62⅝	62⅝	62⅝
8 Atlas Powder	110⅝	110	110½
1 Aust Cred Anst	65	65	65
2 Autocaps pf	59½	59	59
4 Bald Loco	121⅝	120⅝	121⅝
1 Balt & Ohio pf	79⅝	79	79⅝
100 Bamberger pf	109⅝	109⅝	109⅝
1 Barker Bros	30⅝	30	30⅝
1 Barker pf	84⅝	84⅝	84⅝
1 Barnsdall A	48⅝	48⅝	48⅝
1 Bayuk Cigar	111⅝	109	111⅝
10 Bayuk 1st pf	106	106	106
1 Beacon Oil	24⅝	23⅝	24⅝
1 Beechnut Pack	97	95⅝	96
1 Best & Co	89	84⅝	89
1 Beth Steel	36⅝	35⅝	36⅝
20 Bloomingdale Co pf	103⅝	103⅝	103⅝
2 Boe Aml	85⅝	85⅝	85⅝
1 Booth Fishist pf	62⅝	62⅝	62⅝
5 Houston Oil	94½	94⅝	94⅝
3 Howe So Co	70⅝	69	69
Hud & Man	54⅝	54⅝	54⅝
5 Hud Mot Car	85⅝	85⅝	85½
30 Hupp Mot Car	80⅝	79⅝	80⅝
1 Illinois Cent	141½	141	141½
3 Ind O & G	32	31⅝	31⅝
1 Ind Motor	29	29	29
5 Ind Ref	33⅝	33	33⅝
2 Ind Ref ctf	31⅝	31⅝	31⅝
5 Inland Steel	89⅝	88½	88½
5 Inspi Cop	45	44⅝	45
1 Int Rap Tr	52½	51½	51½
14 Int Agri	17½	17⅛	17⅛
1 Int Ag pr pr	84½	84½	84½
1 Int Bus Ma	151⅝	150⅝	151⅝
8 Int Cem	92⅝	91	92⅝
80 Int Comb Eng	82⅝	80⅝	82
3 Int Harv Co	97⅝	96	97⅝
1 Int Har pr	145	133½	145
1 Int Mat pr pr	96⅝	96⅝	96⅝
3 Int Mer Mar	6⅛	6⅛	6⅛
1 Int Mer Mar pr	37⅝	37⅝	37⅝
70 Int Nick Can	66⅝	64⅝	65
1 Int Pap	58⅝	58⅝	58⅝
5 Int Pap A	30⅝	30	30⅝
15 Int Pap B	17⅝	16⅝	17
51 Int Paper C	11⅝	11½	11⅝
170 Int Pan ww rts.	⅞	⅝	⅞
1 Int Print Ink	59⅝	59⅝	59⅝
1 Int Ry Ct Am	57⅝	56	57⅝
1 Int R Ct Am ctf.	93½	93	93½
1 Int Salt	62½	62½	62½
7 Int Tel & Tel.	214⅝	211½	214½
1 Interst D St	85	85	85
3 Island Cl Coal	55⅝	54⅝	54⅝
3 Jewel Tea	152⅝	149⅝	152⅝
28 Johns Manv	210	205	207
20 Jns & L S as	121½	121½	121½
2 Jordan M Car	14⅝	13⅝	14⅝
2 Kan Cy So Ry	93½	93½	93½
1 Kaudt D St	30	30	30
1 Kayser J & Co	84½	83	83½
1 Keith Alb Orp	41½	41½	41½
5 Kelly Spg T	22⅝	22⅝	22⅝
5 Kelsey H Wh	48½	48½	48½
4 Kelvinator Cp	16⅝	16	16⅝
50 Kennecott Cop	166⅝	163⅝	164⅝
3 Kinney G R	55½	54½	55⅝
60 Kinney Co pr as	97⅝	97½	97⅝
10 Kolster Radio	72⅝	71⅝	72⅝
1 Kraft Ph Ch	87½	87½	87½
1 Kresge S S Co	8⅝	85	85
10 Kresge S p rs.	113	113	113
2 Kroger Groc	115⅝	114	114⅝
70 Krueger & Tol	41½	41	41
3 Lambert Co	131⅝	131⅛	131½
2 Lee Rub & Tire.	23½	22	23
1 Leh Pt Cem	59½	59½	59½
10 Lehn & F Pd	65½	64½	64½
1 Life Sav Inc	31½	31½	31½
7 Lig & M T B	94⅝	93⅝	93⅝
10 Liquid Carb	108⅝	107	108
220 Loew's	76⅝	74	75½
2 Liew's Inc pr	107	105⅝	105⅝
21 Loft Inc	7⅝	7½	7½
10 Lae Wiles Bisc.	71⅝	70⅝	70⅝
4 Lor Pre Co	26	25⅝	26
10 Louis Oil Rf	16⅝	16	16⅛
1 Louis Gas rts	5⅝	5⅝	5⅝
1 Louis G&E A	57½	57⅛	57½
4 Ludlum Steel	80⅝	85	86⅝
1 Mackay Cos	122	122	122
3 Mack Trucks	106⅝	105	106⅝
3 Macy Co	176½	176½	176½
5 Mad Sq Gar	20⅝	20½	20½
Magma Cop	267⅝	267⅝	267⅝
3 Maly & Co	37⅝	37½	37½
10 Mallin pr as	105½	105½	105½
2 Man Elec Sup	34⅝	33½	33½
1 Man mod std	54	53⅝	53⅝
1 Manh Shirt	34	34	34
5 Marland Oil	43	42½	43
8 Mar Rockwell	78⅝	77½	78⅝
3 Marmon Motor	75	74	74
2 Mar Mtr rts	5⅝	5⅛	5⅝
4 Mat Alkali	159	156⅝	157½
1 May Dept St	100⅝	100⅝	100⅝
31 Maytag	23⅝	23⅛	23⅝
1 May pr wr	43½	43½	43½
3 McCall	79	76	79
130 McCro S as	106	105½	106
1 McKee Tin	73½	73½	73½
4 McKes & R pr	58½	57⅝	57½
1 Mel Shoe	66⅝	66⅝	66⅝
3 Mengel Co	22⅝	21⅝	21⅝
16 Met Gold pr	25½	25½	25½
3 Mex Sb Oil	59	59	59
6 Miami Cop	33⅝	33	33
6 Md Cont Pet	34⅝	34⅝	34⅝
2 Met pet rts	1	1	1
10 Mid S Oil	4⅝	4½	4½
1 Mid S Oil ctf	33⅝	33⅝	33⅝
1 Miller Rub	24⅝	24⅝	24⅝
4 Minn & St L	3⅝	3⅝	3⅝
1 M St P & SSM	42⅝	43⅝	43⅝
1 M St P&SSM pr.	75	73⅝	73⅝
5 Mo K & T	52	51⅝	52
1 Mo K & T pr	103⅝	103⅝	103⅝
5 Mo Pac	66⅝	65⅝	66⅝
11 Mo Pac pr	128½	127½	128
1 Moh Cpt Mills	78½	78⅝	78⅝
10 Mont Ward	142	140½	141⅝
2 Moon Mot Car	7⅝	7⅝	7⅝
3 Morris Ind Coal	3½	3½	3½
4 Mot Pic Cap	18⅝	18	18⅝
4 Mot Meter A	22⅝	22⅝	22⅝
2 Mot Prod	178⅝	177½	178⅝
4 Mullins Mfg	79⅝	78⅝	78⅝
14 Murray Co Am.	76⅝	75½	75⅝
22 Nash Motors	105½	104⅝	204⅝
30 Nsh C & St L as	186½	186½	186½
2 Nat Acme stp	29½	29⅝	29⅝
2 Nat Bellass Hess	210	210	210
4 Nat Biscuit	194⅝	193	193
150 Nash C Reg	112	107	111⅝
6 Nat D Prod	131⅝	129½	129⅝
4 Nat Dist Prod	40½	40	40⅝
2 Nat Lead as	150⅝	150⅝	150⅝
8 Nat P & Lgt	45	44½	44½
4 Nat Rad	15½	15⅛	15½
2 Nat R Mex 2 pr.	9⅛	8⅛	8⅛
2 Nat Sup	134	133	133
1 Nat Tea	351	350	351
26 Nev C Cop	42⅝	42	42⅝
1 N Y Air Br	44⅝	44	44
47 N Y Central	197½	197½	197½
1 N Y Chi & St L	135⅝	135⅝	135⅝
20 N Y & Har as	240	240	240
7 N Y N H & H	86⅝	81½	86
30 NY St $7 pr as.	114	114	114
10 NY St $6s pr as.	102	102	102
2 Nor & West	197⅝	197⅝	197⅝
200 Nor Am Co	95½	92½	94⅝
1 Nor Am pr as	53½	53½	53½
1 Nor Am Ed pr	102⅝	102⅝	102⅝
5 Nor Ger L as	59	58½	58½
2 Nor Pac	107⅝	106⅝	106⅝
3 Nor T & R as	5½	5⅛	5½
1 Oil W Sup	30	30	30
1 Omni Corp	8⅝	8⅝	8⅝
20 Orp Circ pr as	91	90½	90½
1 Otis Eleva as	335	333	335
26 Otis Steel	42⅝	41⅝	42⅝
4 Owens Bottle	87	86⅝	86⅝
1 Pac Coast as	25⅝	25⅝	25⅝
11 Pac G & El	55	55	55
11 Pac Oil stubs	1⅝	1⅝	1⅝
Pac T & T pr	144⅝	142	142
15 Pack Motor	144⅝	142⅝	142⅝
1 Pan Am Pet	48⅝	48	48
3 Pan Am Pet B	48⅝	48½	48½
3 Pan Am West B	17½	17½	17½
10 Par Fa Lask	56⅝	55⅝	55⅝
15 Park & Tilford	86⅝	85⅝	85⅝
3 Park Ut Min	12	11⅝	11⅝
11 Pathe Exch	13	12⅝	13
1 Pathe Ex A as	28⅝	28⅝	28⅝
5 Pat Min & Ent	37	36⅝	36⅝
1 Peerl Motor	20½	20½	20½
1 Penick & Ford	41⅝	40½	40½
1 Penn Co & Co	11	11	11
2 Penn Dix Cem	24	24	24
20 Penn R R	81½	80⅝	81
5 Pere Marq	166⅝	162½	166⅝
1 Pet Milk 1½ as	42⅝	42⅝	42⅝
3 Philip Mor	17⅝	17½	17½
15 Phil Pet	42	41⅝	42
10 Pig Hos	35⅝	35	35
1 Pierce Ar A	33⅝	33	33
6 Pierce Ar pr	80	80	80
8 Pierce Oil	2⅝	2½	2⅝
1 Pierce Oil pr as.	33⅝	33⅝	33⅝
3 Pierce Pet	5½	5⅛	5½
20 Pillsb Flour	61⅝	60	61½
2 Pitts Coal	77	75⅝	76
2 Pitts Coal pr	93⅝	93	93
40 Pitts T C pr as.	77	77	77
1 Por R A T B	42⅝	41⅝	41⅝
10 Postum	77⅝	76½	77⅝
4 Prair Oil & Gas	64	62	64
2 Prair Pipe L	55	54½	55
5 Pres St Car	22⅝	22½	22½
3 Prod & Ref	22⅝	22⅝	22⅝
10 Proh Br as	74	74	74
36 P S C N J	87⅝	86½	86⅝
2 Pub S N J 6 pr.	105⅝	105	105
16 Pullman Inc n	87	86⅝	87
2 Punt Al Su as	19⅝	19⅝	19⅝
8 Pure Oil	26	25⅝	26
5 Purity Bak	137⅝	136	137⅝
3 Radio Cor A	365	359	259
7 Radio Cor pr as	55	55	55
5 Rad new W I	73⅝	72⅝	73
5 Rad Keith Or	42⅝	41½	41⅝
1 Reading Co as	107⅝	107⅝	107⅝
16 Real S H M	71⅝	68⅝	70⅝
1 Reis & Co 1 pr	80	80	80
3 Rem Rand	31½	31	31⅝
3 Rem R 2 pr	93½	93½	93½
2 Reo Mot C	23⅝	23⅝	23⅝
16 Rep I & S	36⅝	35⅝	36
1 Rep I & S pr	110	110	110
3 Rev To BN Wi	64	63⅝	63⅝
2 Rey Spring	11½	11⅛	11⅛
1 Rey Tob B	159⅝	156½	156½
2 Rich O C	45⅝	45	45
2 Rio Gr Oil Co	35⅝	35⅝	35⅝
9 Rossia Inc	258⅝	252	252
2 Roy Bak Pow	36	35⅝	35⅝
30 St Jos Lead	91½	87½	90½
7 St L Sn Fr Ry.	118⅝	117	117⅝
1 St L S'west	107⅝	106⅝	106⅝
3 Savage Arms	48	47⅝	48
2 Schulte Ret St	37⅝	37½	37½
1 Seab A Line	19⅝	19½	19½
1 Seaboard A L pr	22⅝	22⅝	22⅝
1 Seagrave Corp	18⅝	17½	17½
9 Sears Roeb	170⅝	169⅝	169⅝
3 Seneca Copper	6	5⅝	6
25 Shattuck F G	137½	134⅝	137½
15 Shell Un Oil	28½	28⅝	28⅝
3 Shubert Theat	72⅝	70⅝	70⅝
2 Simmons Co	104½	102	102½
2 Simms Petrol	22⅝	21⅝	22⅝
30 Sinclair Con O	41½	40⅝	41½
1 Sinel Con O pr	109⅝	109⅝	109⅝
37 Skelly Oil	39½	38⅝	38½
3 Sloss Sh St & L	125	124⅝	125
1 Snider Pack	14⅝	14	14
2 Snider Pck pr	40⅝	40⅝	40⅝
3 So Cal Edis	56½	56	56½
1 Sou Dair B as	14½	14½	14½
2 So Pacic	131	130½	130½
5 So Por Ri Sug	42	41⅝	41⅝
3 Sou Railway	154⅝	154	154⅝
1 Sou Ry pr	99⅝	98⅝	98⅝
150 S RyM&O ctf as	126⅝	124	124
20 Spald T pr as	116½	115½	116½
1 Spang Chalf	47½	47½	47½
4 Spicer Mfg	48⅝	48⅝	48½
2 Spiegel My Str	52	52	52
2 Stand Com Tob	40	39⅝	40
7 Stand Gas & El	86	85	85
1 Stand Gas & El pr	65	66	66
6 Stand Mill pr	129⅝	127⅝	127⅝
3 Stand Oil Calif	70⅝	69⅝	70½
13 Stand Oil N J	52½	51⅝	52⅝
50 Stand Oil N Y	45½	44⅝	45
25 Stand Pl Glass	8⅝	7⅝	7⅝
9 Stand Pl Gl pr	30⅝	28	29½
21 Stand San	50⅝	50⅝	50⅝
4 Stew War Spd	140⅝	138⅝	139
2 Stromb Car as	55⅝	54⅝	55⅝
3 Studebkr Corp	88⅝	87⅝	88
2 Sun Oil Co	65⅝	64½	64½
2 Superior Steel	47½	46⅝	47½
1 Swets Co Am as	17⅝	17⅝	17⅝
5 Symington as	6⅝	6⅝	6⅝
1 Telautograph as.	20⅝	20⅝	20⅝
3 Tenn C & Ch	18	17⅝	17⅝
7 Texas Corp	64⅝	64	64⅝
23 Tex Gulf Sulp	77⅝	77⅝	77½
1 Tex & Pac Ry	169	169	169
3 Tex Pc C & O	17½	17	17½
5 Tex Pac Tr n	23⅝	22½	22⅝
3 Thatcher Mfg	22⅝	21⅝	21⅝
1 Thatcher cvt p as	44	44	44
4 Thm Fair Co	50½	49⅝	50⅝
14 Tide Wat A Oil	20½	20⅝	20½
4 Tide Wat Oil	37	36⅝	36⅝
12 Timk Roll Br	79⅝	78⅝	78⅝
2 Tob Prod	99½	99	99
15 Trans Oil	11⅝	11	11
4 Trico Prod	41⅝	41⅝	41⅝
43 Tru Tr Co Co	29	26½	29
2 Truscon Stl	54½	54½	54½
3 Twin City RT as	54⅝	53	53⅝
20 Twn Cy RT pr as	100	100	100
5 Underw Elliott	100	93	93
4 Union Bag & P	39⅝	38⅝	39⅝
5 C of C rts	1⅝	1½	1⅝
36 Union Carb	204⅝	202⅝	203
5 Union Oil Cal	52⅝	51⅝	51⅝
3 Union Pac	219⅝	Ni.rtwqr	82
2 Union Tk Car	133⅝	132⅝	133½
1 Unit Biscuit	51⅝	51⅝	51⅝
4 Unit Cigar St	26⅝	24⅝	24⅝
18 Un El Coal vt cfs	75⅝	77½	78
2 United Fruits as	139⅝	138⅝	139⅝
5 United Paperbd	21⅝	20½	21
5 U S C I Pi	45	44⅝	45
1 U S Distrib	15⅝	15⅝	15⅝
1 U S Hoff Mach	47½	47½	47½
49 U S Ind Alch	137½	135	136⅝
2 U S Leath as	33⅝	33⅝	33⅝
3 U S Leath A	60⅝	60½	60½
5 U S Real & Imp.	85	83⅝	84
27 U S Rubber	51⅝	50½	50½
8 U S Rub 1 pr	88½	88	88
14 U S Sm & Ref	67	66½	66⅝
49 U S Steel	189	181⅝	188½
2 U S Steel pr as.	141½	141½	141½
1 U S Tob as	100	100	100
20 Univ Pic 1 pr	89⅝	89⅝	89⅝
2 Univ P & Rad	20⅝	19⅝	20
13 Util P & Lt A	41⅝	41	41
1 Vadsco Corp pr.	81	81	81
39 Vanadium Cp	113⅝	110½	110½
2 Vick Chem as	91½	91⅝	91⅝
15 Victor T Mach	148½	147⅝	47⅝
1 Victor T pr pr as	113⅝	113⅝	113⅝
39 Virg Caro Ch	24½	23⅝	23⅝
10 V CC 6pc ptc pr.	64⅝	64	64
2 Vivaudou Inc as.	18⅝	18	18⅝
2 Wabash Ry	73½	73½	73⅝
2 Waldorf Sys	25⅝	25	25⅝
27 Walworth Co	25⅝	25	25⅝
70 Ward Bak A as.	83½	82½	82½
10 Ward Bak B	20⅝	19⅝	19½
1 Ward Bak pr as	86⅝	86⅝	86⅝
39 Warn Br Pic	127⅝	125⅝	126
7 War Bros pr	56	55⅝	56
11 Warn Quinl	39⅝	39	39⅝
4 Warren F&P as.	28	27⅝	28
4 Wesson O & S	102	101⅝	101⅝
1 Wes O & S pr as.	108	108	108
1 W Dairy Pd A as	56⅝	56⅝	56⅝
2 W Dairy Pd B	29⅝	29	29
3 West Md	42½	42⅝	42⅝
1 W Md 2 pr as.	42½	42½	42½
10 West Mfg rts	4½	4⅝	4⅝
1 West Pac pr as.	58	58	58
10 W Pen E 1ppr as	110½	110½	110½
50 W P E 6 pc pr as	101⅝	101⅝	101⅝
20 W Pn P 7pc pr as	115½	115½	115½
4 West Un Tel	192	191	192
2 Westingh A Br	47	46⅝	46⅝
14 West E & M	141⅝	140	140
10 W Ei&Mf 1 pr as	139	139	139
1 Weston El In as	23½	23½	23½
1 White Eag Oil	34⅝	34⅝	34⅝
12 White Motor Co.	47⅝	46½	46½
1 W R M S ctf as.	47⅝	47⅝	47⅝
2 White Sts Machine	42	42⅝	42
3 Wilcox O & Gs.	21½	20⅝	21½
32 Willys Over	31⅝	31½	31½
2 Wilson & Co	12⅝	12½	12⅝
3 Wilz & CoA	25⅝	25½	25⅝
1 Wils & Co pr	71	71	71
12 Wilworth Co	214⅝	213½	214⅝
2 Worth P & M	60	59⅝	59⅝
2 Wor P&M pr B	80⅝	80	80⅝
2 Wright Aero as	274	272	272
2 Wrig Jr Wm	76⅝	76⅝	76⅝
7 Yel Trk & Ch	39⅝	38⅝	38⅝
1 Yel Tr 7pc p as.	87	87	87
1 Y LA S & W	68⅝	68½	68⅝
2 Yg S & T Tu	115	114	114

EARNINGS PER SHARE OF COMMON STOCK

NEW YORK, Jan. 20.—(AP)—Earnings per share of common stock of corporations reporting during the past week follow:

12 Months—	1928	1927
Acme Steel Co	$11.93	$7.93
Arch Dan Midland Co.	1.42x	1.37
Celotex Co	8.53	3.30
Com'wth Pow Corp	5.62	4.96
Cont Bak Corp	4.14	3.05
Cont Ins Co.	8.21	6.66
Creamery Pack Mfg Co	2.68	2.19
Fi Phoenix Fi Ins Co.	9.57	7.23
Gulf States Steel Co	9.57	7.24
Gurd (Chas) and Co	2.98x	3.37
Hud & Mant R R Co.	4.20	4.65
Indiana Limestone Co.	.05	.09
Kinney Co G R	7.22	6.19
New Niquero Sug Co	....	.66
Peop Gas Lt & Ck Co.	11.36	11.14
Purity Bak Corp	6.58x	4.50
Rep Iron & Steel Co	5.74x	4.22
Reyn Tob Co N J	7.54	7.27
Trunz Pork Stre Co	2.54

A Bulletin For Sale Advertisement Will Sell It

BORN

RYS—In Jewett City, Jan. 19, 1929, a son, to Mr. and Mrs. Stanley Rys.

GALE—In Norwich, Jan. 20, 1929, twin sons, to Mr. and Mrs. Julian B. Gale, of 181 Franklin street (formerly Miss Alice Dugas).

BROUSTON—At New London, Jan. 19, 1929, a daughter, to Mr. and Mrs. Garfield Brouston.

DELMONTI—In Westerly, R. I., Jan. 18, 1929, a son, John, to Mr. and Mrs. John Delmonti.

DeSIMONE—In Westerly, R. I., Jan. 16, 1929, a son, William Anthony, to Mr. and Mrs. Peter DeSimone.

MARRIED

CROMPTON-BROADFOOT—In Westerly, R. I., Jan. 19, 1929, by Rev. Clayton A. Burdick, John Crompton, of Bradford, R. I., and Miss Annie Lambert Broadfoot, of Westerly.

SHANNON-CATTANI — In Lakeville, Conn., Jan. 14, 1929, by Rev. Patrick Lawler, Dr. Thomas D. Shannon, of Lakeville, (formerly of Norwich), and Miss Elsie Cattani, of Lakeville.

DIED

DANAHER—In New London, Jan. 19, 1929, Nellie, wife of Timothy Danaher, aged 54.

DOOK—In New London, suddenly, Jan. 18, 1929, Arne Dook, aged 62.

FENTON—In New London, Jan. 19, 1929, Dorothy, daughter of Timothy and Dorothy Lima Fenton, aged 1 month.

FRASER—In Westerly, R. I., Jan. 19, 1929, Jane H. Moir, wife of Joseph Fraser, aged 72.

OPIE—At Chase Hill, R. I., Jan. 19, 1929, William Henry Opie, aged 57.

DUBOVICK—In Norwich, Jan. 19, 1929, Olga Dubovick, wife of Harry Dubovick, of Montville, aged 33.

PIECHOTA—In Colchester, Jan. 20, 1929, Miss Stella Piechota, aged 21 years, 7 months, 16 days.

CRONIN—Suddenly, at Orange, N. J., Jan. 20, 1929, Dr. William D. Cronin, of New London.

FUNERAL NOTICE

BOENIG—Suddenly, in Taftville, Jan. 18, 1929, Herman Boenig, aged 49. Funeral from the parlors of Dougherty Bros., 11 Merchants avenue, Monday morning, Jan. 21, 1929, at 8:30 o'clock. Requiem high mass at Sacred Heart church at 9 o'clock. Interment at Lovett's cemetery.

ALLEN—In this city, Jan. 18, 1929, William Henry Allen. Funeral services at his late home, 20 Church street, Monday afternoon, Jan. 21, at 2 o'clock.

LATHINGWELL—In Windham Center, Jan. 18, 1929, Everett Knight Latingwell, aged 67. Funeral services at late home in Windham Center, Monday, Jan. 21, at 1 p. m. Burial with committal service at grave in Colchester cemetery at 3:30 o'clock.

MASON—In Chestnut Hill district, Mansfield, Jan. 19, 1929, Ella A. Mason, widow of Dwight Mason, aged 78. Funeral services at late home, Tuesday, Jan. 22, at 2 p. m. Burial in Spring Hill cemetery.

HAIN—In Tucson, Ariz., Jan. 14, 1929, Clifford M. Main, aged 29. Funeral services at the residence of his sister, Mrs. Irving W. Foote, Preston this (Monday) afternoon, at 2 o'clock. Burial in Elm Grove cemetery, Mystic.

FOOTE—In Bridgeport, Jan. 19, 1929, Frank J. Foote, aged 38. Funeral from his late home, Trading Cove, Montville, Tuesday, Jan. 22, at 8 a. m. Requiem mass in St. John's church at 9 o'clock. Burial in St. Patrick's cemetery, Montville.

PADLESKI—At Rutland Heights, U. S. Veterans' hospital, Rutland, Mass., Benjamin Padleski, of Norwich, aged 23. Funeral from his late home, No. 102 North street, Tuesday morning, at 9 o'clock. Solemn high mass at St. Joseph's church at 9 o'clock. Burial in the family lot in St. Joseph's cemetery.

CARD OF THANKS

We wish to thank those who helped us during our bereavement, to bear our cross, in the loss of our little daughter.

M. and MRS. V. M. RANDALL.

CARD OF THANKS

We wish to thank our kind friends and neighbors and especially the Street department for the many expressions of sympathy extended to us during our recent bereavement. We also thank those who sent flowers.

MRS. ANNIE T. FAMILY of TIMOTHY O'CONNOR.

Church & Allen
15 MAIN STREET
FUNERAL DIRECTORS AND EMBALMERS
Lady Assistant
HENRY E. CHURCH
WM. SMITH ALLEN
Telephone 328-3

The Henry Allen & Son Co.
98 MAIN STREET
Funeral Directors and Embalmers
Lady Assistant Telephone 410-2
DAVID H. WILSON

GAGER
FUNERAL DIRECTOR AND EMBALMER
PROMPT SERVICE DAY OR NIGHT

CUMMINGS & RING
Funeral Directors and Embalmers
322 Main Street
Phone 238-2 Lady Assistant

HOURIGAN BROS.
Funeral Directors and Embalmers
Funeral Home, 35 Church Street.
Office, 92 Main St. Branch, Jewett City.

Shea & Burke
Funeral Directors
41 Main Street
Phone 916-2—J. J. Lyons

GEORGE G. GRANT
UNDERTAKER AND EMBALMER
Phone 1020 Providence St. Taftville

Dougherty Bros.
FUNERAL DIRECTORS AND EMBALMERS
Taftville 1012-14 Plainfield 106-15

WILLIMANTIC

Avery & Van Zandt
Successors JAY H. SHEPARD Established '870
Funeral Directors, Embalmers
Forty and Sixty-Two North Street
Willimantic, Conn.

Killourey Bros.
FUNERAL DIRECTORS AND EMBALMERS
Willimantic, Conn.
Lady Assistant

ETTA KETT — The Rising Generation — —By PAUL ROBINSON

A Bulletin Want Advertisement Will Get It

FOR SALE

MAN FROM YANTIK sez he's bought a road roller; he's goin' to use it on the farm to raise mashed potatoes. Home Trade 5c cigar, 6 for 25c; $1.75 for 50. Noble Pippin Dexter cigars, 6 for 25c. Fagan's Smoke Shop. jan21

FOR SALE—18-room house, must be sold on account of sickness; large building lot with garages. Will sell at a sacrifice. Write Bulletin Box 18. 3t jan19

FOR SALE—Two-apartment house in Greeneville; 2-apartment house near Broad St. school; new house on Harland road; several choice farms. Also cottages and apartments to rent. Burton, 744 No. Main St. Phone 1125. tf wdsat jan5

FOR SALE—New farm lighting batteries installed in exchange for old ones; big savings. Milligan Battery Works, Wauregan, Conn. Tel. Danielson, 54-12. tf jan18

FOR SALE—The property, 318 Main St., next to Dr. Lewis, lot 63x100 with house on same; last Main St. lot to be obtained, can arrange liberal loan. Francis E. Donohue, 242 Main St. tf jan11

FOR QUICK SALE—One 6-room cottage near New London. Phone 2132 jan8

FOR SALE—In Norwich Town district, new 6 and 7-room houses, can be procured by small deposit, balance in easy payments. For details see J. A. Cunningham, Thayer Bldg. jan8

FOR SALE
BUNGALOW
at 75 Sachem Street
Property of the late Aaron Gordon. Investigation Solicited.
For Details See
J. A. CUNNINGHAM
THAYER BUILDING

Attractive location on Main State Highway for Tourists' Tavern and Gas Station. 46 acres with 18-room house, large veranda, running water, bath, electric light and gas; Price $7500—$1500 cash.
TRYON'S AGENCY
Willimantic, Conn.

GAS STATION, LUNCH ROOM AND DANCE HALL
at intersection of two important main line state highways doing very profitable business—26 busses stop daily. One of the best stands in the state, but must be sold.
H. T. CLARK
33 Church Street, Willimantic, Conn.
Phone 382.

SILENT GLOW OIL Burners are now guaranteed for five years. E. Rousseau, exclusive agent, 40 Matheson St., Jewett City. Phone 66. Norwich, Taftville, Occum, Baltic, Plainfield. mar7 tf

FOR SALE—Dogs

FOR SALE—Six-months-old setter, spayed; will sell cheap. Dr. Globus. Phone 2324. 2t jan21

FOR SALE—Scotch collie pups, 10 weeks old; 2 females, 1 male. T. J. Coughlin, Baltic. Tel. Leb. Div. 23-23. 3t jan17

WANTED—Male

SHOE STORE MANAGER—Golden opportunity to connect with live wire shoe chain organization as manager. For interview, apply by mail, giving full particulars as to experience. M. Brown, 313 High St., Holyoke, Mass. jan19d

WANTED—Young single man, generally useful inside-outside house, drive car. In letter state full details, references, etc. Box 55A, Bulletin. jan19d

WANTED—Boys to sell flavoring extracts after school; send for free sample. Wakefield Extract Co., Sanbornville, N. H. 7t jan16

COAL AND WOOD

FOX'S WOOD YARD—Seven baskets, $1.00; split and kindlings, $5.00 a load. Tel. 779. tf jan4

FOR SALE—Seasoned hard wood, sawed in stove lengths, $10 per cord, $5.50 half cord; delivered in Norwich, Baltic and Taftville. Phone 1099-2. Chas S. Brown, Yantic. dec29

FOR SALE—Coal, seasoned wood and kindling; delivered anywhere. R. Shapiro, Willow St. Phone 504—1283-4. tf dec19

FOR SALE—Seasoned hard wood, stove length. John R. Lyman. Tel. 2617-W. tf nov27

LOST AND FOUND

LOST—Ten dollars reward for return of gold wrist watch on link bracelet to Mrs. Cherry, Gilbert Apt. Phone 260-4. Lost Jan. 11 in or near Palace theatre. jan19d

LOST — Bone-rimmed glasses, on Union St. Call 2668-W. jan19d

LOST—Large tan colored dog, missing from Elliott, Conn., since Monday, the 14th. Any information will be rewarded. Kate A. Goffe, 177 Main St., Danielson. Tel. 154-2. jan19d

FOR SALE—Musical Instruments

FOR SALE—$1,000 grand piano, like new, $475; new $550 player piano, $335; new $400 upright pianos, $275; used upright pianos, $20 up, used player pianos, $195 up; special easy clearance sale terms. The Plaut-Cadden Co., Main St., Norwich. jan5d

PLAINFIELD

F. W. Tillinghast & Sons
UNDERTAKERS AND EMBALMERS
CENTRAL VILLAGE, CONN.
Tel. Moosup 282-5.

A Bulletin For Sale Advertisement Will Sell It

TO RENT

TO RENT—Light housekeeping rooms. 3 Marguerite Bldg. 3t jan21

TO RENT—Two furnished rooms for light housekeeping; all improvements, heat, electric, private bath; $25 per month. 247 Washington St. 3t jan21

TO RENT—Tenement, 4 rooms, bath, gas, electricity; $15. 11 Summit St., West Side. 2t jan21

FOR RENT—Furnished room, modern, central; private family. Phone 211. jan21d

TO RENT—One more new 6-room apartment, all modern with garage; possession at once, rent $35 per month. Will have 2 more new 5-room apartments, all modern with garages, ready for occupancy Feb. 1; rent, $35 per month. Also a gas station to rent or lease. Burton, No. 744 No. Main St. Phone 1125. 3t TThS jan21

TO RENT—Nice garage on the West Side. Phone 1778-3. tf S jan19

TO RENT—Small room, well heated. 106 School St. jan19d

FOR RENT—Rooming house of 13 rooms; also apartments. Call 687-4. 3t jan18

FOR RENT—Three nice rooms; furnished or unfurnished. Tel. 1181-5. tf jan17

TO RENT—Furnished rooms; steam heat and bath. Tel. 653-3. tf jan15

TO RENT—Five rooms, improvements, garage; fine location. Tel. 1463. jan12d

FOR RENT—Six-room cottage and garage. 18 Stonington road. tf jan10

FOR RENT—Desirable furnished front room, good location; private family. Tel. 67. 26 Otis St. tf jan10

TO RENT—Nicely furnished rooms, steam heated; private family. Call 1157-3. tf jan8

TO RENT—Two rooms furnished for light housekeeping; steam heated. 27 Division St. Phone 2675-M. tf jan8

TO RENT—Private garage $4 a mo.; central. Tel. 2124. tf jan8

TO RENT—Furnished rooms for light housekeeping; steam heat. 27 McKinley Ave. tf jan7

FOR RENT—Light storage; elevator service. Norwich Grain Co. Tel. 72. jan6d

TO RENT—Two six-room apartments, all improvements, with garage. Call 1283-3.

TO RENT—Basement at 65 Franklin St. Suitable for most any kind of business. Inquire at Bulletin office. dec tf

TO RENT—Furnished room; single or double; private family. Call 1749-2 evenings. tf aug30

TO RENT—Beautiful apartment, 6 rooms and bath, all modern improvements, newly decorated, steam heat and hot water supplied. Tel. 1299. tf oct8

TO RENT
Building on Durkee Lane
Suitable for Storage or Garage (5 cars) purposes.
Inquire at Bulletin Office.

FOR RENT
The premises formerly occupied by the Norwich Evening Record on Chestnut Street. Dimensions are about 60x100 feet. Being in a central location, they are suitable for any kind of business.
Inquire of
THE BULLETIN CO.

FOR SALE—Automobiles

ADAMS TAVERN GARAGE—Graham-Paige cars. 1924 Nash roadster, 1924 Overland touring; 1926 Oldsmobile coupe; 1927 Chrysler sedan, 70; 1927 Chrysler coupe, 70; 1926 Chrysler roadster, 70; 1926 Jordan roadster; 1927 Pontiac sedan; 1926 Dodge roadster. Cash or terms. tf jan18

FOR SALE—1928 Essex coupe; 1928 Durant sedan; 1927 Chevrolet coach; 1927 Chevrolet sport roadster; 1927 Essex coach; 1925 Cadillac brougham, custom built; and others to pick from. No reasonable offer refused. Trade or on terms. Open evenings. Norwich Hudson-Essex. Tel. 1780. tf dec29

USED CARS
I will buy your car and pay you spot cash. SEE CHARLES.
PHONE 196
STAR GARAGE
PLAINFIELD, CONN.

At Studebaker's
1926 Franklin Sedan
1925 Dodge Sedan
1923 Hudson Coach
1928 Erskine Sedan
1923 Studebaker 4-passenger coupe
1924 Ford Coupe
1926 Essex Coach
USED CARS SOLD UNDER STUDEBAKER USED CAR PLEDGE
T.N.M. Lathrop, Inc.
84-86 North Main Street, Norwich, Conn.
Telephone 2280

FOR SALE — RADIOS

FOR SALE—Electric Atwater Kent radios, low as $77 without tubes, on easy terms. We are exclusive Atwater Kent dealers. The Plaut-Cadden Co., Main St., Norwich. tf dec24

Radio Service Our Specialty
SMITH'S RADIO STORE
— Call 2550 —

A Bulletin To Let Advertisement Will Rent It

LEGAL NOTICES

NOTICE

The Board of Relief of the Town of Columbia will meet at Yeomans Hall, Feb. 1-12 and 21. Hours, 10 a. m. to 4 p. m. To hear appeals from the work of the Assessors.
Columbia, Conn., Jan. 21, 1929.
CHARLES H. PALMER,
ROLAND L. SMITH,
CHARLES S. SEELEY,
3t jan21 Board of Relief.

NOTICE!

The Board of Relief of the Town of Montville, Conn., will meet in the Town Hall Building in said town on Feb. 1, Feb. 7, Feb. 13, Feb. 15 and Feb. 21, 1929, from 10 o'clock in the forenoon to 5 o'clock in the afternoon, to listen to appeals from the doings of the Assessors and to transact any other business proper to be done at said meetings.
Dated at Montville, Conn., this 10th day of January, 1929.
JOHN A. COGGESHALL,
DWIGHT O. KELSEY,
JOHN B. HOME.
3t jan21

NOTICE TO CREDITORS OF THE CHELSEA FILE WORKS, INC.

The Superior Court for New London County has limited the time for presentation of claims against said corporation to four months from January 15, 1929, and all claims not presented within the time limited will be forever barred.
Such claims may be sent to me by mail at Oil Sherman Street, Norwich, Conn.
Dated at Norwich, January 18, 1929.
WILLIAM J. McBURNEY,
jan21 Receiver.

AT A COURT OF PROBATE HELD at Norwich, within and for the District of Norwich, on the 19th day of January, A. D. 1929.
Present, NELSON J. AYLING, Judge.
Estate of Frederick H. Bushnell, late of Norwich, in said District, deceased.
Ordered, That the Executor cite the creditors of said deceased to bring in their claims against said estate within six months from this date, by posting a notice to that effect, together with a copy of this order on the sign-post nearest to the place where said deceased last dwelt, and in the same town, and by publishing the same once in a newspaper having a circulation in said district, and make return to this Court.
NELSON J. AYLING, Judge.
The above and foregoing is a true copy of record.
Attest, HELEN M. DRESCHER, Clerk.

NOTICE

All creditors of said deceased are hereby notified to present their claims against said estate to the undersigned at R. F. D. No. 8, Norwich, Conn., within the time limited in the above and foregoing order.
HOWARD R. BUSHNELL,
jan21d Executor.

AT A COURT OF PROBATE HELD at Norwich, within and for the District of Norwich, on the 19th day of January, A. D. 1929.
Present, NELSON J. AYLING, Judge.
Estate of Harry Kostopoulos, late of Lynn, Mass., deceased.
Andrew Andriopoulos, of Lynn, Mass., appeared in Court by counsel and filed a petition praying, for the reasons therein set forth, that administration be granted upon the estate of said deceased alleged to be intestate.
Whereupon, it is Ordered, That said petition be heard and determined at the Probate Court Room in the City of Norwich, in said District, on the 26th day of January, A. D. 1929, at 9 o'clock in the forenoon, and that notice of the pendency of said petition, and of said hearing thereon, be given by the publication of this order one time in some newspaper having a circulation in said District at least three days prior to the date of said hearing, and that return be made to this Court.
NELSON J. AYLING, Judge.
The above and foregoing is a true copy of record.
Attest, HELEN M. DRESCHER, Clerk.
jan21d

NOTICE TO TAXPAYERS

Notice is hereby given to all persons liable to pay the Personal Tax in the Town of Norwich that I have a warrant to levy and collect the personal taxes payable Feb. 1st, 1929, each of such persons being assessed the sum of two dollars as their personal tax, and for the purpose of collecting the same I shall be at the Selectmen's Office, in the Court House, in Norwich, daily from 9 o'clock a. m. to 12:30 o'clock p. m. and from 2 o'clock to 5 o'clock p. m. from Feb. 1st, 1929, to March 1st, 1929, both inclusive, except the following days:
On Monday, Feb. 11th, I will be at Fourth District Voting Booth, Norwich Town, from 11 a. m. to 1 p. m.
On Tuesday, Feb. 12th, from 10 to 11:30 a. m. at the Yantic Store.
On the same day at the store at 204 West Town Street, Bean Hill, from 12 m. to 1:00 p. m.
On Wednesday, Feb. 13th, at the drug store of John A. Morgan, Greeneville, from 11 a. m. to 1 p. m.
On Thursday, Feb. 14th, at the drug store of George M. Rathbone, West Side, from 11 a. m. to 1 p. m.
On Friday, Feb. 15th, at the salesroom of the Dodge Station, East Side, from 11 a. m. to 1 p. m.
On Saturday, Feb. 16th, at Fifth District Voting Booth, Ponemah Hall, from 10:00 a. m. to 1 p. m.
On Saturdays the Selectmen's Office at City Hall will close at 12 m., noon.
Personal taxes will be received on the dates mentioned above for the different sections of the town.
All persons neglecting this notice must be proceeded against as directed by the laws of this state.
NELLIE Y. HARRINGTON,
Collector.
Dated at Norwich, Conn., Jan. 5th, 1929. 4t mon jan7

NOTICE

The Board of Relief of the Town of Norwich, Conn., will meet in the City Hall Building in said Town, each day, Sundays excepted, from Feb. 1st to Feb 21st, from 10 a. m. to 4 p. m., to listen to appeal from the doings of the Assessors and to transact any other business proper to be done at said meeting.
Dated at Norwich, Conn., Jan. 19th, 1929.
JAMES C. FITZPATRICK,
FRANCIS BEIQUE,
EDWARD KIRBY,
jan19S Board of Reelief.

WHEN YOU WANT to put your business before the public, there is no medium better than through the advertising columns of The Bulletin.

A Bulletin Want Advertisement Will Get It

LEGAL NOTICE

NOTICE

The Board of Relief of the Town of Ashford will be in session at the Town Hall, Warrenville, Feb. 1, 1929, from 9 to 3 o'clock, to hear appeals from the doings of the Assessors.
Dated, Ashford, Jan. 16, 1929.
E. L. CUNNINGHAM,
JOHN W. ARMITAGE,
GASPAR PIVONKA,
jan19d Board of Reelief.

Business Notices.

AUTOMOBILE REPAIRING

Pete Des Jardines
AUTO REPAIRING
CORNER FRANKLIN AND WILLOW STREETS
Telephone 646

AUTOMOBILE ACCESSORIES

Overhauling Repair Work of All Kinds
AUTOMOBILES, CARRIAGES, WAGONS, TRUCKS and CARTS
Mechanical Repairs Painting Trimming Upholstering and Wood Work
Blacksmithing in All Its Branches
SCOTT & CLARK CORPORATION

ATTORNEY AT LAW

Maurice W. Meyer
Attorney-at-Law
Announces the Removal of His Law Office to Chapman Building, Room 8, 63 Broadway.
Phone 806

ANTIQUE FURNITURE

I BUY ANTIQUE furniture, old books, papers, silver, pewter, pictures, glassware, tools, etc. Louis D. Ward, 4-6 Main St., Breed Hall Bldg., Norwich. Tel. 1832. jan28 tf

ANTIQUE FURNITURE—The Boston Antique Shop, Angelo Masello, prop., 56 Franklin St., Norwich, Conn. Established 1920. Tel. 707. We specialize in any kind of furniture work at moderate prices, also deal in antiques. aug8

ANTIQUES—F. H. P. Clement, 13 No. Main St., Jewett City. Open after 1:30 Saturdays and at other times by appointment. Phone J. C. 140. tf nov29

CONTRACTORS

P. F. SWEENEY
GENERAL CONTRACTOR and BUILDER
25 Chestnut Street

HOSPITAL

ST. TERESA PRIVATE Maternity hospital; also aged and invalid chronic cases to board, best care, food and homelike. Tel. 2124. tf jan9

INSURANCE

228
Let Us be
Your Insurance Man
Then you will know whom to call in case of Loss.
B. P. Learned & Co.
28 Shetucket Street.
Norwich, Conn.
228

MACHINISTS

BARBER'S MACHINE SHOP, L. and A. P. Guertin, proprietors, 23-25 Chestnut St. Tel. 3142. Does all kinds of machine and general repair work promptly, day or night. jan28 tf

A Bulletin For Sale Advertisement Will Sell It

WANTED—Miscellaneous

WANTED—A 15 or 20-acre farm on state road near Norwich, with or without buildings. What have you? Burton, No. 744 No. Main St. Phone 1125. 3t MWF jan21

BARBERING or Beauty Culture is easily learned. Pays well. Thinking men and women are getting in ahead of state restrictions. Booklet free. Write Moler College, 139 E. 23rd, New York. 6t jan21

A. G. WHITE—Repairer of watches, clocks and talking machines. 14 Pratte Ave., Taftville. Phone 733. jul-- mnwdfr

WANTED—Modern, steam heated, 3-room apartment. Box 205, Bulletin. 3t jan19

WANTED—Roomers and boarders; also washing neatly done. E. Bates, 38 School St. jan19d

WANTED—Second-hand antique furniture. Best prices paid. A. Bruckner 100 Franklin St. Phone 889.

MIRRORS resilvered and glass for every purpose. Norwich Glass Co., 8 Shetucket St. Tel. 2463. jan28 tf

WANTED—Female

SALESWOMEN — Wanted by established company selling direct to women. Experience desirable, but not necessary. Easy, pleasant work on part or full time basis. Exceptionally high commissions and generous bonus plan. Good opportunity for advancement. Beautiful sales equipment and complete instructions. Write at once for full details to Grace Graham Company, Dept. 310A, Springfield, Mass.

POULTRY AND PET STOCK

FOR SALE—Thirty Barred Rock pullets, laying; two cockerels; extra breed. Clark's Pet Shop. jan19d

FOR SALE—R. I. Red baby chicks and hatching eggs from state tested and accredited stock. H. J. Larkham, Norwich Town, Conn. Phone 463-12. jan6d

WANTED—Broilers and fill kinds poultry; highest prices paid. Haskins Rosen, 292 Windham road. Tel. 1192. Willimantic Div. tf jan3

WANTED—All kinds of poultry; will call anywhere; highest prices paid. Joseph Horn. Tel. 1501. Willimantic. jan31 tf

Business Notices.

PRINTING

BULLETIN and RECORD job department now at Bulletin Office. Call 35-2

TREES AND SHRUBS

Fruit, Ornamental Trees and Shrubs
MAPLEWOOD NURSERY CO.
East Great Plain Tel. 838-7

TRUCKING

ARTHUR H. LATHROP
Auto trucking—teaming and expressing
Furniture and Piano Moving
Established 1872 Telephone 176

TRANSPORTATION

PASSENGER — Through service to Springfield, 3 times daily; 9:05, 1:35, 6:05. Springfield-New London Coach Co. For information call Wauregan hotel. Tel. 704. dec19

BAILEY'S EXPRESS—New Haven, Middletown, East Hampton, Moosup, Danielson and Willimantic. Leave your orders at Jack's Sport Shop. Phone 820. tf nov11

VETERINARY

Residence Phone 964-2. Phone 2824
Dr. Robert Globus
VETERINARIAN
758 BOSWELL AVENUE
Up-to-date Hospital for Small Animals
All Kinds of Veterinary Work
Day and Night Service

ANSWERS TO "WHAT DO YOU KNOW"
(Questions on Page Four)

1—In Franklin.
2—May 25, 1909.
3—At Taftville.
4—Dec. 9, 1848.
5—Twelve.
6—Thirty years.
7—William A. Somers.
8—William H. Cruickshank.

Ahepa Supreme Lodge Banquet.

Twenty thousand Greeks, descendants of the oldest democracy in the world, and now American citizens, will give a banquet at the Willard hotel in Washington, February 6 in honor of the supreme lodge of the order of Ahepa, composed of natives of Greece and American born of Greek origin.

Only a portion of the 20,000 will be present, but the 209 chapters of the Ahepa throughout the country whose membership totals that figure, will be represented at the banquet by delegates selected by each chapter. There is a Norwich chapter of the fraternity.

There are 3,000,000 lepers in the world.

PLAINFIELD

HIGH SCHOOL PUBLICATION CHOOSES EDITORIAL BOARD

The Hermiad board, chosen at Plainfield high school, includes: Editor-in-chief, Helen Dawley; assistant literary editor, Thomas Hargreaves; business manager, Edward Coughlin; assistant business manager, Eva Belivance; athletic notes editor, Waldo Bakanowsky; school activities, Evelyn Troening; joke box editor, Lucien Bonnin; art editor, Clyde Leech.

Gave Famous Play

The annual senior play was given Friday evening at the Best theatre, Moosup. The play was Peg o' My Heart, familiar both as drama and novel. Miss A. Genevieve Violette, of the high school faculty, was director of the production. The cast included: Misses Charlotte Kitchin, Eunice Cook, Lola Lellay, Norma Day, Catherine Kuchy, Lena Garstka, Hortense Phillip, as well as Olavi Laaksu, Lucien Bonnin, Walter Koss, Roman Jarosz, Paul Shipple, Francis Bakanan. The scene was laid in a villa at Scarborough, England, but the play, as the name indicates, is essentially Irish. Music was furnished by H. Fiorg, of Danielson, 'cellist, Bernard Millstein, violinist, and Mrs. B. Levin, pianist.

Mrs. Amedee Iercle, of Moosup, who was operated on at St. Joseph's hospital, Willimantic, is reported as resting comfortably.

Mrs. Harry Holloway was a recent caller in Moosup, at the home of Mrs. M. E. Richmond.

Mrs Roy Borstow is ill with grip.

This (Monday) evening the meeting of the C. E. society is to be held in the vestry of the First Congregational church.

Charles H. Phillips was in Boston last week, attending the sports show.

Rev. William C. Prentiss is ill with grip.

Mrs. Cecil Butler received word Friday morning of the death of her mother in Maine. She left Friday afternoon to attend the funeral.

Mrs. Fred Greenwood was called to New Jersey Friday by the illness of her mother.

The meeting of Central Rebekah lodge, No. 66 was held Friday evening, with Noble Grand Jennie P. Dewley in the chair.

MYSTIC

MRS. WM. H. LAMB DIES IN HOUSE WHERE SHE WAS BORN

Mrs. Bessie Lamb, of Skipper street, West Mystic, wife of William H. Lamb, died Sunday morning after a long illness. Besides her husband, she leaves her aged father, Owen Lamb; two daughters, Mrs. John Wells, of Westerly, Mrs. Ray Talmadge, and two brothers, Edward Lamb, of Groton, and George, of Noank. She was born in the same house where she died.

The United States civil service commission is to hold an open competitive examination for clerk and foot carrier in the post office service in Mystic, Conn.

Regular positions with full-time service are seldom filled by direct appointments from eligible registers. Eligibles are first appointed as substitutes and are required to be available to render service whenever needed. Vacancies in the regular force are filled by the promotion of the senior substitutes. The salaries for regular employes range from $1,700 to $2,100 per annum. These positions are permanent during good behavior. Retirement on an annuity is provided for at 65 years of age or in the case of total disability. As the receipt of applications will close on Feb. 1, 1929, they must be filed with the district secretary, U. S. board of civil service, at Boston, on or before that date.

RHODE ISLAND OFFICIALS AT GRANGE INSTALLATION

Mystic grange, No. 171, Patrons of Husbandry, held installation ceremonies at Grange hall during the week. Mrs. Miner Ives, of South Meriden, the state matron, was unable to attend on account of illness. Past Master and Mrs. C. Palmer Chapman, of the Rhode Island State grange, installed the following officers: Master, Sherman Swallow; overseer, James Main; lecturer, Marion Gremley; steward, Albert Neff, Jr.; assistant steward, Henry Barnes; chaplain, Sarah Spink; treasurer, John Meyer; secretary, George Stott; gatekeeper, Rowland Avery; Ceres, Flora Avery; Pomona, Elizabeth Pendleton; lady assistant, Sarah Wilkins; assistant steward, Margaret Morgan. Mr. and Mrs. Chapman were presented a casserole in a silver holder by Past Master Leslie Haley, of the local grange. Charles M. Adams, assistant steward of state granges, presented Leeds Main, retiring master, a past master's jewel, in behalf of the Mystic grange. There were visitors from North Stonington, Stonington, Westerly and Groton, about 75 being in attendance. A lunch was served after the installation.

Mrs. Alice Sherborne has returned home from caring for Mrs. Dudley Cottrell, of 52 Pearl street, who has been ill.

Mrs. Emily B. Holmes is visiting friends in Brooklyn, N. Y.

Miss Minnie Flynn is visiting in New York.

Country Club Committee

Mrs. George F. Costello, Mr. and Mrs. Howard Fuller, Mr. and Mrs. Carl C. Cutler, Mrs. Walter T. Fish, Miss Bertha W. Foote, are the committee for the Country club.

Mystic Follies

There was a large attendance at the Strand theatre, Thursday, Friday and Saturday, at the performance of the Mystic Follies, produced under the direction of Miss Ruth King.

Mrs. Perry Morrison has returned from a week's visit with her mother-in-law and daughter, Mr. and Mrs. A. W. Carter.

Mrs. Carlo Justen, of Noank, was a visitor in town yesterday.

Mrs. Charles Paige, of Montville, was visiting relatives in town for the week-end.

William Backus spent the week-end with his parents at South Windham.

St. Mark's church is to have its meeting tonight (Monday).

There is to be a meeting at Mystic Country club, Thursday, postponed from last Thursday.

What Is Going On Tonight

Uncas lodge, No. 11, I. O. O. F., meets in Odd Fellows' hall.

Thames union, No. 127, U. B. of C. and J. of A., meets in Carpenters' hall.

Clover temple, No. 9, P. S., meets in Buckingham Memorial.

Norwich aerie, No. 367, F. O. E., meets in Eagles' home.

Nemrod grotto, M. O. V. P. E. R., meets in Grotto home.

Women's auxiliary, No. 2, A. L., meets in Thayer building.

Maj. L. B. Almy auxiliary, No. 15, U. S. W. V., meets in Buckingham Memorial.

Nevins-Carter circle, No. 235, C. of F., meets at Foresters' hall.

Dan McCowan lecture at Slater hall.

ANNOUNCEMENTS

Mothers' Study Round Table

On Thursday, Jan. 24, at 3 p. m., the Mothers' Study group of the Woman's City club, newly reorganized under the leadership of Mrs. Edwin V. Ross, will hold a round table in the club room at the Wauregan hotel. Dr. Elizabeth Ingraham, director of the bureau of child hygiene of the state, will speak on "Child Health as Done by the State Department of Health of Connecticut." A goodly collection of slides of Connecticut's children will be used to illustrate Dr. Ingraham's lecture. This meeting is open to anyone interested in child health, regardless of club membership.

Breed Theatre

Those who followed the colorful adventures of the modern Captain Kidd and his youthful lieutenant through the pages of the Saturday Evening Post, story, "The River Pirate," by Charles Francis Coe, were treated to a delightful entertainment at the Breed theatre last night, where the new Fox film version of this production had its first screening. For it is safe to say that none of the host of readers of the daring deeds of Sailor Frink, Sandy, the "Shark," Detective Crisp and Marjorie, failed to see these colorful characters brought to life, when the opportunity was offered to them.

"The River Pirate" is splendid entertainment and is sure to keep the theatre filled to capacity during the remainder of its run. It is the kind of picture that is advertised by those who see it to their friends. Victor McLaglen, in the role of Sailor Frink, surpasses his great characterization as Captain Flagg in "What Price Glory." Lois Moran is delightful as Marjorie, and Nick Stuart as Sandy. Earle Foxe as Shark, and Donald Crisp as Detective Caxton also give splendid performances.

This is a picture everyone should see, as it is sure to appeal to every type of theatre patron.

Broadway Theatre

George M. Cohan has written many plays, but never one quite so merrily human as "The Home Towners," which is now to be seen at the Broadway theatre, in the Warner Bros. all-star version. All the breeziness and zest, the witty dialogue, the deft turn of expression and situation, has been preserved in the adaptation of Burkhart and Roth. And Bryan Foy, son of the beloved Eddie, and a veteran in picture direction, has outdone even himself in "The Home Towners."

The cast is an exceptional one, all being stars of the speaking stage, and the story is that of two middle aged cronies who come together after years of separation. McWade is the one who has married and settled down in the home town; Richard Bennett, the other, a man who has invaded the big town, made much money, and now invites his old time friend to come to the city to act as his best man.

McWade suddenly gets the hunch that his friend is being deceived by the young lady, whom he is sure must be an adventuress. In the city he berates his pal with such earnestness that a quarrel ensues; he faces the girl and her family and accuses them of being all that is not considered right; he stirs up such a general squabble that the girl breaks the engagement; her parents and brother threaten action for slander; his wife thinks he has gone mad, and his friend is at wits' end.

"The Home Towners" is a perfect play, perfectly played. It has an infectious gayety that is indescribable—a 100 per cent crockless story about folks who are just folks. Well worth twenty times the price you'll pay to see it.

This production is an all talking Vitaphone feature and you hear as well as see every character in it. In addition to the picture a splendid programme of Vitaphone acts are presented of more than ordinary quality. A delightful evening's entertainment is guaranteed.

Palace Theatre

Ronald Coleman and Lillian Gish returned last night to the Palace theatre with their greatest acting production, "The White Sister," and even though some folks had seen this picture several years ago, they still acclaim it as one of the finest pictures ever made.

When Lillian Gish's greatest triumph, "The White Sister," was brought back to the Capitol, New York, city, recently in response to overwhelming popular demand, the newspaper critics hailed it as one of the few screen masterpieces that had stood the test of time.

The Morning Telegraph said, "The White Sister," starring Lillian Gish and featuring Ronald Coleman, is being revived at the Capitol this week. The picture, which had a long run on Broadway, proved as popular yesterday as it did at its initial presentation and again was proof positive of Henry King's ability as a director of the screen."

The Evening World: "The White Sister" stands the test of time admirably. Packed houses greeted it——The story is quite as thrilling as it was back in 1923, the Sahara desert scenes being particularly hair-raising. And the storm at the end finishes it up with a bang."

On the same programme the associate feature showed Lila Lee supported by a fine cast in "The Adorable Cheat" and this picture combined to make the show one

BROAD ST. APARTMENTS, NEW LONDON DAMAGED BY FIRE SUNDAY EVENING

(Special to The Bulletin)

NEW LONDON, Jan. 20—The apartment house, 171 Broad street, owned by Victor Castaldi, formerly the residence of the late Elias Morgan, was damaged by fire this evening and as a result of the blaze that threatened the structure, several families were compelled to vacate the building. The fire, it is believed, started from an overheated furnace or defective flue, for when discovered about 7:45 o'clock it had reached the partitions and was producing a hot fire. An alarm was sent in from Box 27, corner of Broad and Williams streets, calling out Deputy Chief Calvin Edmunds and two hose companies, one engine company and one aerial ladder. The flames by that time had broken through the roof and several streams of water were emptied into the burning building. Not until an hour later was the fire entirely subdued. The building, a wooden structure and one of the oldest in the city, was acquired about a year ago by Mr. Castaldi and converted into apartments. The exact amount of the loss has not been determined, but it is believed that it will reach close to $10,000.

DR. WM. D. CRONIN DIES SUDDENLY AT ORANGE, N. J.

(Special to The Bulletin)

NEW LONDON, Jan. 20—Dr. William D. Cronin, about 55, son of the late Mr. and Mrs. Jeremiah D. Cronin and brother of Prosecuting Attorney Daniel M. Cronin, died suddenly from heart disease early today, at the residence of relatives of Mrs. Cronin at East Orange, N. J. News of Dr. Cronin's death when received in New London caused universal expressions of surprise and regret, for it was not generally known that he had been subject to heart attacks, but in reality the vital organ had been in a weakened condition for a long time. Dr. Cronin is survived by his wife, Mrs. Elizabeth A. Cronin and his brother. The latter, who had been in North Carolina, was informed of the physician's critical condition Saturday and started north to Orange. The body will arrive in New London tomorrow.

Dr. Cronin was one of the best known medical practitioners in New London. He was a member of the staff of Lawrence-Memorial hospital and was head of the medical fraternity of the institution.

An automobile, owned by Dr. E. Oliver Winship, a Chrysler 75, was reported at police headquarters Saturday night as having been stolen, but it is believed that the car was taken by acquaintances of the physician for it was found many hours after but a few yards from where it had been parked. Dr. Winship stated that he parked the car at 4:30 Saturday afternoon in front of the Hotel Mohican and at 9:30 he discovered it missing. At 4:30 o'clock Sunday morning the machine was discovered parked diagonally from where it had been taken.

Harry Fardy, 33 Walden avenue, reported at police headquarters tonight that his Velie automobile, carrying Connecticut registration, N-3094, had been stolen from the corner of Mountain avenue and Prest street.

Acting Sergeant of Police Augustus Ray is confined to his home, 63 Fitch avenue.

The state police of Centerbrook, this afternoon requested the New London police to be on the lookout for a Pontiac coach, owned by C. B. Stetson, 122 Washington street, Hartford, stolen at Old Lyme. The car carries Connecticut registration, 26004.

JOSH HUBBARD JABS KNIFE INTO HENRY ELLISON

(Special to The Bulletin)

NEW LONDON, Jan. 20—Henry (Red) Ellison, 37, colored, of 4 Douglass street and Josh Hubbard, 30, also colored of 66 Douglass street, was arrested this afternoon charged with intoxication and breach of the peace. Neither was able to procure a surety on his bond, so they were locked up pending the convening of court tomorrow. Ellison, a laborer and Hubbard, a cook, have police records. Ellison who is about six feet one inch in height appears to have been attacked this afternoon by Hubbard, who wielded a knife, the second time within a year and a-half that the former has been wounded by knifers. Ellison was at his rooming house about 4 o'clock, when Hubbard, who had been drinking, went there and a row started. The brawl continued and the two men went to the yard, evidently to battle. Hubbard pulled a pocket knife and declared that he would "cut up" Ellison and at the same time started after the latter. He succeeded in inflicting a slight flesh wound, but Ellison prevented a further attack by seizing a stone and hurling it at Hubbard, the missle striking Hubbard on the head and rendering his unconscious. The police had been informed of the battle and Ellison was arrested by Patrolmen Elwood Bailey and Lawrence Fardy. Hubbard was arrested by Automobile Patrol Officer Clarence Martin and Patrolman George Laboue. When taken into custody Hubbard had the knife in his hand and although unconscious he had a strong grip on the weapon. Ellison was involved in a fight in a former Negro gambling resort about 18 months ago at which time he received seven stab wounds and nearly bled to death before taken to a hospital.

MRS. JENNIE FOX DIES NOT KNOWING HUSBAND DEAD

(Special to The Bulletin)

NEW LONDON, Jan. 20—Mrs. Jennie Fox, 40, of 41 Ocean avenue, died early tiday at Home Memorial hospital, where she had been a patient a week ill with pneumonia. She is survived by three small children and by her mother, a resident of New York. Mr. Fox, a former salesman, died at the same hospital earlier in the week from the same disease. Mrs. Fox died not knowing of her husband's death.

NEED OF DUMPING GROUND WORRYING AUTHORITIES

(Special to The Bulletin)

NEW LONDON, Jan. 20—A problem is facing the city of New London regarding the removal and dumping of rubbish. City Manager Holt stated Saturday that at the present time there was only one place available as a dumping ground and that was at Calkins park. An average of 175 cubic yards of ashes and rubbish are handled daily by the city, and since the place on Bayonet street has become unavailable owing to complaints of residents of that neighborhood, a puzzle is confronting the city regarding the proper disposition of this commodity. About twenty men are employed in this work and the average cost per week amounts to more than $600.

City Manager William A. Holt has returned to this city, having attended a convention of city managers at Montpelier, Vt. He arrived here Saturday and stated that the meeting was of a very constructive nature.

The Italian Ladies' Aid society plans to hold a Mardi Gras ball in the Hotel Mohican. Prizes are to be awarded for the best costumes and the judges will be Dr. and Mrs. C. John Satti, Mayor and Mrs. Malcolm M. Scott, Mr. and Mrs. John J. Kelly, Mr. and Mrs. Michael J. O'Connor, Mr. and Mrs. William C. Fox, Attorney Lucio deBiasi, Miss Delia Moroney, Mrs. C. D. Talcott, of Talcottville and Mr. and Mrs. S. Z. Poli, of New Haven.

For the annual bridge party of Lucretia Shaw chapter, D. A. R. more than fifty tables have been reserved.

Ten candidates will be initiated by Osprey Rebekah lodge at a meeting Tuesday night in Odd Fellows hall. Recently installed officers will be in charge of the ceremonies. The affair will be under a committee of which Mrs. Frederick V. Kolb is chairman.

LOCAL TOURISTS SAIL FOR TRIP TO HAVANA

(Special to The Bulletin)

NEW LONDON, Jan. 20—Mr. and Mrs. Raymond P. Smith, of Grenada Terrace, Mr. and Mrs. Ernest M. Catten, School street, Mr. and Mrs. Harold N. Christianson, Parkway and Mr. and Mrs. John MacArthur of Montauk avenue, sailed from New York Saturday for Havana, where they will remain for a few days. The party is expected to return in about three weeks.

Officers of the local Coast Guard force had a dance Friday night on the roof garden of the Hotel Mohican. About 500 were present at the enjoyable affair. Guests from nearby cities were present.

The new fire engine recently purchased by the Pleasure Beach Fire company was delivered Saturday. It was unloaded at Hallam street and members of the department spent the day in making it ready for operation.

The grand list of taxable property in Groton, as compiled by the assessors of the town for the 1928 tax levy is $9,976,812. Property valuation on which a tax will be levied will probably differ from the total arrived at by the assessors, owing to the fact that the board of relief of the town will sit next month for the purpose of making any changes that may be found necessary.

Five pieces of property ordered sold Saturday by Tax Collector Hibbard N. Alexander, were granted a continuance by the tax department. A calendar for the next month has been prepared to take care of the taxes due on the different properties.

The submarine S-4 will leave this port Monday for Key West, Florida, when it will be subjected to severe tests of safety devices invented for the purpose of rescuing crews of submersibles during times of disaster.

Favor War Memorial.

At the meeting of Ann Rogers Lyon tent, Daughters of Union Veterans of the Civil War, held Friday night in Union lodge rooms, the organization went on record as favoring the building of a war memorial as recently suggested by the chamber of commerce. After the business of the evening refreshments were served by Mrs. Mary Thompson.

The Connecticut River Valley Theatre corporation Saturday transfered title to the Garde theatre of this city, to the Thames River Theatre Co., of New York. The two members of the transaction are considered as being under the same ownership and no change of management is expected.

OBITUARY.

William Schall.

Word reached this city Saturday of the death of William Schall, 76, a former resident of Pequot avenue. Death occurred in Surrey, England. The greater portion of the life of the deceased had been spent abroad. However, during his residence here he made numerous friends.

The only patient dismissed Saturday from Home Memorial hospital was Norman MacDonald, of Noank.

Police Sergeant Samuel Hick has resumed duty after having been ill at his home on Blydenburg avenue, for several weeks.

Mrs. Nora McCrohan, of 15 Konomoc street; Isaac Bacon, U. S. coast guard and John Scuris, Groton, patients at Lawrence-Memorial hospital, were discharged Saturday.

The funeral of Ray C., Jr., infant son of Mr. and Mrs. Ray C. Perkins, of 529 Main street was held Saturday afternoon at 3 o'clock at the residence of his parents. The services were conducted by Rev. Elmer Page. Burial was in Riverbend cemetery, Westerly.

OBITUARY.

Mrs. Timothy Danaher.

Mrs. Nellie Danaher, 54, wife of Timothy Danaher, died Saturday morning at her home, 35 Prest street. She had been ill for the past three years. Besides her husband, Mrs. Danaher is survived by two daughters, Misses Helen and Mary Danaher; four sisters, Mrs. James Robinson, of this city; Mrs. Jere Kelliher, Salem, Mass.; Mrs. Mary Clancy, Monroe, Wash., and Mrs. Nora Goodie of Spokane, Wash., and by a brother, John Abbot also of Spokane. Mrs. Danaher was a member of St. Mary's Star of the Sea church, Ladies auxiliary, Ancient Order of Hibernians and St. Anne's assembly.

Dorothy Fenton, aged one month, daughter of Mr. and Mrs. Timothy J. Fenton of 67 Connecticut avenue, died Saturday at the Mitchell ward, Lawrence-Memorial hospital from erysipelas.

Mrs. J. Fornin believes that she has been victimized by one of the meanest types of thieves in existence. She went to a State street store Friday afternoon and with her little child. Rather than leave the child in a stroller when she arrived at the store, Mrs. Fornin carried the baby into the store, leaving the stroller on the walk. When she started to return home, Mrs. Fornin discovered that the stroller had been stolen.

The police signal box, corner of Main street and Willetts avenue, is out of order, but repairs will be made without delay.

Arthur Hamilton, 26, alias Arthur Pelette, a laborer, residing at Montville, was in the police court Saturday on a technical charge of vagrancy, but if the information in possession of the police is true, it is believed that Hamilton will be committed to an institution for he is either a confirmed degenerate, or his acts have been prompted by a mental disorder. Hamilton was arrested early Friday morning when found asleep in a hall of a State street business block by Patrolman Timothy Sullivan. Subsequent revelations regarding Hamilton's conduct resulted when the police investigated the young man's presence in New London and it was what the officers claim they discovered relative to the actions of the young man that caused his presentation in the police court. He was held in bail of $1,000 and the case were continued until Monday. In the meantime Hamilton will probably be examined by a commission to determine his sanity.

Experiments indicate that X-rays may be used to detect dangerous weakness in trees that appear sound on the surface.

DANIELSON

BURGLARS GET $40 IN EVANS BUILDING BREAK

(Special to The Bulletin)

DANIELSON, Jan. 21—The first burglary in Danielson in a long, long time took place during the early hours of this morning at the Peter Hadjun store in the Evans buildings. The loss, as near as could be checked this afternoon, is between $36 and $40, in money taken from the cash register. Night Officer Laird Winchell discovered the break while making his rounds just before 4 o'clock this morning.

Whoever broke into the store broke out a glass in the door, reached in and turned the spring lock. On discovering the break Officer Winchell called Chief John McFarland and the officers, having awakened Mr. Hadjun, who has an apartment on the second floor of the building, made a checkup. Up to this afternoon nothing definite had been learned as to who might be responsible for the job.

A car that was in the vicinity of the Evans block at the time Officer Winchell discovered the break drove off hurriedly, but the number was obtained and it was established that the presence of the car had nothing to do with the robbery.

Upwards of a year has elapsed since any burglary has been reported here.

FUNERALS

Mrs. Philomene Chenail

Saturday morning at 9 o'clock the funeral of Mrs. Philomene Chenail was held from the home of Mr. and Mrs. Alma Forcier in Goodyear with services at St. Joseph's church in Dayville. There were many in attendance at the solemn high mass of requiem, the officers of the mass being Rev. Ignatius Kost, Rev. Antheleme Mollard, M. S., and Rev. Joseph Bergin, M. S. The body was entombed at St. Joseph's cemetery. Bearers were Joseph Billings, Eugene Billings, Joseph Lussier, George Sarault, Lafayette Forcier and Valmore Forcier. Louis E. Kennedy was the funeral director.

Charles A. LaMothe

At 10 o'clock Saturday morning the funeral of Charles A. LaMothe, who died in a Boston hospital the past week, was held from the home in Dayville with a high mass of requiem at St. Joseph's church attended by many relatives and friends. Rev. Ignatius Kost was celebrant of the mass. The bearers were Rumrill, Wilfred Moulin, William Peche, Arthur Moulin, Armand Foster and John J. O'Neill. Martin T. Burns was the funeral director. The body was entombed at St. Joseph's cemetery.

Mrs. Hermaine Sabourin

Many were in attendance Saturday morning at the funeral of Mrs. Hermanie Sabourin in Wauregan. The funeral was held from the home with services at the Sacred Heart church at 9 o'clock. Officers of the solemn high mass of requiem were Rev. John H. Quinn, the pastor, Rev. Philip Massicotte of Moosup and Rev. Raymond Veglard, M. S., of Danielson. The body was entombed in the Sacred Heart cemetery. The bearers were Napoleon Plantier, Jr., Henry Plantier, Arthur Goven, Peter Sabourin, Nelson Gauthier and Ernest Gilbert. Louis E. Kennedy was in charge of the funeral arrangements.

Mrs. Charlotte Staples Dies

A death at the home of her daughter, Mrs. Walter Warren, at Killingly Center during Friday night was that of Mrs. Charlotte Staples, 60. Mrs. Staples had been ill for a considerable length of time. She was a daughter of Mr. and Mrs. Noah Warren and was born in Union. In addition to her daughter, Mrs. Warren leaves a sister, Mrs. Frederick Gromo of East Killingly, and a brother, Josiah Warren, of Foster, R. I.

Minor Accident at Wauregan

A minor accident Saturday afternoon was one in which a car operated by Harry Tavinier of Moosup and a Connecticut company bus were in collision on the state highway at Wauregan. No injuries to passengers in the machine resulted from the accident. The accident was checked up by officers from the Danielson barracks.

For operating a motor vehicle in violation of the law Arthur Billings of Dayville was arrested in Putnam Saturday night and will make a court appearance in that city Monday. The only arrest here over the week end was that of Frank Clune, who lives on upper Maple street. He will be in court Monday.

A Warm Day

Thermometers exposed to the full rays of the sun turned in a very unusual record of 65 degrees in Danielson Saturday afternoon. The effect of the spring-like day was like a tonic for the average person after a week of extremely cold weather, rain, fog and snow. In the business section many men went about without top coats. Considered from one angle, it was a great advertisement for southern New England as a winter resort. The mild weather continued through today, though the temperature was materially lower than on Saturday.

Miss Elizabeth R. Woodworth is entertaining her fiance, Henry Dow Marble, of Cleveland, O. Several entertainments have been given in their honor, and on Friday night the teachers of the Danielson graded school, of which Miss Woodworth is the principal, gave a party for them at the home of Mr. and Mrs. Thomas A. Beckett, Maple street. There were games and music and refreshments were served. The teachers presented Miss Woodworth with a mesh bag.

The fact that some very brilliant street lights have been removed from along that section of Main street south of the railroad crossing gives that part of the business section a comparatively dimly lighted appearance, now that the regular street lights are in use again. The powerful lights that have been taken out were put up by the Eastern Connecticut Power company some months ago to demonstrate their brilliancy and with a view to having the borough pass upon the matter of retaining them permanently. The matter never has been before a borough meeting. It so happens that the annual borough meeting comes early in April, and it is possible there may be something in the warning relative to the lights and the re-installation of them.

Motorists have been unexpectedly and unintentionally making kindling wood out of state highway fences all through this section during the past few days. Icy highways may be charged with the damage that has been done, and it is considerable. The old style of post and rail fences do not fare well when an automobile piles into them. All of the trunk lines radiating out of Danielson have newly broken sections of fencing. The replacement cost will require a considerable sum of money.

Next Wednesday evening an indoor track meet to be held at the Community house in Plainfield will bring together amateurs from various towns in the county, including Killingly. The meet has been arranged by Secretary L. Edwin Hill of the Windham County Y. M. C. A. of Danielson.

In case lots, eggs were being quoted at poultry farms in Brooklyn at the week end at 45 cents a dozen, an unusually low price for this time of the winter.

Rev. Harding W. Gaylord, who has been quite ill the past few days, was reported this afternoon as resting more comfortably.

Miss M. J. Mendell will entertain members of the Fortnightly club at her home on Broad street Tuesday afternoon.

Mrs. Harold B. Atwood is ill at her home on Broad street.

Mrs. Mary Taylor of Worcester was a week end visitor with relatives in Danielson.

Assessors of Killingly have about completed their work, the new grand list to be ready for February 1, when meetings of the board of relief are to begin.

H. D. Graetz of the Yale Divinity school preached the sermon at the morning service at the Westfield Congregational church today. The soloist at the service was Jehu Downes of Wauregan.

State highways all through this section were swept bare of ice and snow on Saturday, one of the warmest January days in years. Fog and rain also contributed to the cleaning up of the highways.

Howard A. Michaelson of Attleboro was a visitor with friends in Danielson today.

Though not fully recovered from the severe burns they received some time since, Mr. and Mrs. Kenneth Stetson are making progress toward recovery at their home in Brooklyn.

The Young People's class continued its discussion of Prohibition at this evening's meeting at the Congregational church.

Henry Tewgood, who has been employed in Norwich since early fall, was a visitor here at the week end.

There was a good attendance at the state armory Saturday night at a dance arranged by the service battery.

Deacon Albert C. Greene, who is nearing the century mark, has been ill at his home on North Main street the past few days, and is confined to his bed. Mr. and Mrs. Charles Greene of New London and Mr. and Mrs. George M. Greene of Cambridge have been visitors with him.

Edwin P. Lawrence, William J. Young and Russell O. Hammond make up Killingly's board of relief this year. Mr. Hammond is a newly elected member of the board, succeeding Judge James N. Tucker of East Killingly, who declined renomination after serving for years as a member.

William Schofield of the high school faculty has been spending some time at his home in Waterbury recovering from an attack of illness.

The Inter-Church Basketball league, of four teams, is to open its season on the coming Saturday.

PUTNAM

SHORT CALENDAR SESSION OF COURT HERE TODAY

(Special to The Bulletin)

PUTNAM, Jan. 20—With the closing of the January term of criminal court the Windham county superior court will convene at Putnam Monday, Jan. 21, for a short calendar session of civil business. Judge Edward M. Yeomans who has occupied the bench at Putnam for the past year will preside tomorrow.

Besides a number of civil cases, there is to be heard the following divorce cases; all of which are uncontested: Arthur J. Gallup vs. Florence H. Lathrop; Helen M. Purvis vs. Walter E. Purvis; Albert J. Dragon vs. Florence E. Dragon; Marie P. L. Farrell vs. Matthew E. Farrell.

During the past two days reports have come that the epidemic of influenza has reached Putnam. These stories have been checked with local physicians and it has been learned that patients are suffering with severe cases of pneumonia and grip, but as yet there has been no trace of influenza here. Many in the city are suffering from colds and coughs and are confined to their homes. Local theatres and other gathering places are still requesting their patrons to be exceedingly careful while sneezing and coughing so as not to expose others to their minor afflictions. This practice is a request of the local health officials and is being highly observed by the general public.

Weekly reports from the state health department indicate that surrounding rural communities in this section are still free of the influenza epidemic.

A four stroke fire alarm shortly after noon today brought the members of the hook and ladder company at the central fire station to 12 Bullock street, to extinguish a chimney fire. Flames were raging within the brick linings of the chimney, but were quickly extinguished by chemicals off the apparatus. This is the first alarm received by the fire department in the past two weeks. It is apparent that property owners have adhered to the urgings of Fire Chief R. E. Thurston, by making their chimneys free from collecting soot, which is the major cause of the numerous number of chimney fires which necessitated the attention of the fire department during the past year.

The annual mid year examinations will be given the student body of Putnam high school by the faculty commencing on next Tuesday, Jan. 22. During the past two weeks of the winter term students have been preparing for the forthcoming examinations. At the local high school complete success in the examination results in a student with one seventh of the year's work completed. The examinations will necessitate four days with two hours and a half being devoted to each subject taught at the institution.

As of late, the Putnam police have been securing several store doors, which were left unlocked by the merchants at the close of business. The night officers have discovered this practice taking place in a number of stores in the business section. Investigations by the police officers have revealed that unsatisfactory locking devices are in use on the doors, which give no resistance when the officer latches at night. Capt. Jarvis has called these facts to the attention of the merchants several times, yet the doors are continually being found open. Unlocked doors in many events are the causes of breaks being committed, since they induce wayward persons to enter the stores and steal.

Putnam ice companies have commenced the task of cutting ice on the ponds and hauling it to the storehouses for summer use. Ice, until the thaw of Friday was several inches in thickness. On Saturday when one company began its work amid three inches of water on the surface of the ice, it was learned that the recent rains and raising temperatures of the past few days had reduced the frozen product considerably. However, the presence of the ice has induced the discontented ice dealers to reap their harvest, despite the unsatisfactory weather conditions, which so far have ruined the hopes for an early harvest. Machinery, necessary in cutting and drawing the cakes, has been erected by all city dealers, while additional help has been employed, awaiting the arrival of the next cold wave.

Secenda Rovero of Mechanics street, suffered a partial loss of his finger Saturday, while attempting to adjust difficulties encountered in an electric motor at the Murray estate in Pomfret. Rovero is employed by the Winterburn Electrical company of this city. He was taken to the Day Kimball hospital where the lacerated flesh was removed and the wound dressed. His condition was not serious and he was discharged early today.

Lawrence Phaneuf of Providence spent Sunday at his home on Wilkinson street.

George A. Winterburn of Mechanics street, who recently perfected an electric fur drying machine has been informed by the United States patent office in Washington that original rights on his invention have been recognized by the office and patent processes are now pending. Mr. Winterburn's product is the result of a careful study of the manner in which furs are now cured and dried by dangerous gas heating methods. Recent tests of the apparatus in the laboratories of Mr. Winterburn, have proved that the machine is successful, excelling production, safety and cleanliness marks established by the gas drying fur devices.

Arthur Billings of Dayville was arrested by State Officer Royal V. Scranton of Danielson barracks, early this morning on a charge of operating a motor vehicle while under the influence of intoxicating liquors. Billings was held by the state police for his appearance in police court Monday morning.

WINDSHIELD WIPERS MUST BE O. K. OR TROOPERS WILL ACT

(Special to The Bulletin)

NEW LONDON, Jan. 20—Autoists must be very careful from now on to see that windshield wipers are in perfect condition, otherwise they may be subjected to arrest. Yesterday Troopers from Groton barracks inaugurated a campaign against such offenders with orders to arrest any motorist who was found lacking in seeing that such equipment was in proper order.

GUSTAV SWANSON HAS ARM CRUSHED IN MACHINE

(Special to The Bulletin)

NEW LONDON, Jan. 20—Gustav Swanson, 54, of 116 Jefferson avenue, was seriously injured Saturday at 11 o'clock when his arm was crushed in a machine at the Carroll Quality Laundry, 28 Moore court. While operating a washing machine his right hand was caught in the rollers and before the power could be turned off his arm was drawn through the rolls, completely crushing the member.

Michael Cordone, 19, of 526 Crescent street, New York, was arrested at the union station this morning by Special Agent Harold Swanson of New Haven railroad. He was given into the custody of Probation Officer Richard W. Mansfield.

Awaiting hearing in court are four cases of intoxication, all of the men having been arrested this forenoon. Still another case to be presented is that of a fellow arrested at the union station by Special Agent Jorgerson, charged with vagrancy.

AT THE PULASKI HALL TONIGHT

Pinochle Only Will Be Played and Four Prizes Will Be Given Away 1st, $5 in Gold; 2nd, $2.50 in Gold; 3rd and 4th

Don't Miss It AT 8 P. M. SHARP

Illustrated Lecture "A NATURALIST IN THE CANADIAN ROCKIES" — By — Mr. Dan McCowan SLATER HALL Monday, Jan. 21, 8 P. M. Business and Professional Women's Club Ticket Sale at the door. Admission 50c.

CARDS AND DANCING — at — SAMUEL HUNTINGTON SCHOOL Norwich Town WEDNESDAY EVENING, JAN. 23 at 8 P. M. Auspices Children of Mary, Sacred Heart Parish Tickets 50c

Malek's Cafeteria ATTRACTIVE HOTEL AND RESTAURANT ACCOMMODATIONS Lunch Service Regular Dining MAIN ST. JEWETT CITY

SLATER HALL Friday Evening, Feb. 15th LAWRENCE TIBBETT BARITONE Metropolitan Opera Company Under Auspices of NORWICH ROTARY CLUB Benefit of JOHN BLACKMAR MEMORIAL FUND FOR BOYS' WORK

Agency for Royal Typewriters All makes serviced and rented. Special rates to students. Estimates gladly quoted on overhauling machines. Regal Rebuilts and other makes Reconditioned. We carry high grade ribbons for all machines, also carbon paper and other typewriter supplies. Reliable Typewriter Exchange McGRORY BUILDING 257 MAIN STREET Phone 2499-2 Norwich, Conn.

BROADWAY TODAY, TOMORROW AND WEDNESDAY

A 100% All Talking VITAPHONE Picture

You'll Laugh! — You'll Scream!

SEE and HEAR "THE HOME TOWNERS" with RICHARD DENNETT DORIS KENYON ROBERT EDWARDS ROBERT ROCKWELL ADESOLA GEORGE M. COHAN Directed by BRYAN FOY

You'll be Sorry if You Miss It!

Also VITAPHONE Presentations

FEATURE SHOWING AT 2:15—7:00—8:45 P. M.

MONDAY AND TUESDAY

TRIUMPHANT RETURN OF The WHITE SISTER

— WITH — LILLIAN GISH — AND — RONALD COLEMAN

She had believed him—dead, and had taken the veil.

—and then he returned, his love not to be denied.

— ADDED FEATURE —

The Adorable Cheat — WITH — LILA LEE

PALACE

THE PORTEOUS & MITCHELL CO.

Beginning Monday

Final Clean-Up

Beginning Monday, and Continuing throughout the week, we place on sale all Broken Lines, Odd Lengths and Sizes, Discontinued Numbers, etc., at greatly reduced prices, in many instances ONE-HALF PRICE AND LESS THAN ONE-HALF PRICE, for clearance prior to our Annual Inventory. Merchandise is desirable and supreme in quality.

Broken Lines of Men's Neckwear, Napkins, Towels, Table Cloths, Blankets, Comfortables, Dinnerware, Glassware, Kitchenware, etc.

Odd Lengths and Sizes of Silks, Dress Goods, Percales, Ginghams, Outing Flannels, Table Linens, Toweling, White Goods, Laces, Trimming Laces, Cretonnes, Drapery Materials, Men's Overcoats and Suits, Boys' Overcoats and Suits, Sweaters, Women's and Children's Winter Hosiery and Underwear, odd styles in Corsets, etc.

Discontinued Numbers of Gloves, Handkerchiefs, Jewelry, Stationery, Books, Notions, Toilet Goods, Luggage, Linens, Blankets, Comfortables, Refrigerators, Unpainted Furniture, Cedar Chests, Rugs, Draperies, Curtains, etc.

TODAY TUESDAY WEDNESDAY — THE — BREED — MATINEE 2:15 EVENING 7 and 8:45

Thrills — Humor — Romance in This Great Story!

The RIVER PIRATE with VICTOR McLAGLEN LOIS MORAN NICK STUART EARLE FOXE DONALD CRISP From the novel by Charles Francis Coe

CIRCUS BLUES with Dorothy Devore | UP-TO-THE-MINUTE NEWS

When YOU WANT to put your business before the public there is no medium better than through the advertising columns of The Bulletin.

When YOU WANT to put your business before the public there is no medium better than through the advertising columns of The Bulletin.

FAIR, COLDER TODAY; CLOUDY TOMORROW

Norwich Bulletin

NORWICH, CONN., MONDAY, JAN. 21, 1929

FULL ASSOCIATED PRESS DISPATCHES

The Bulletin.

Norwich, Monday, Jan. 21, 1929

THE WEATHER.

Conditions.

Pressure remains abnormally low from Newfoundland to Greenland and Iceland, and moderately low from the Hudson Bay region southwestward to Alberta.

A disturbance that developed over Ontario during Saturday night has moved rapidly east southeastward to Nova Scotia.

Generally fair weather will prevail Monday, but the eastward advance of a westward disturbance will be attended by widespread precipitation mostly in the form of rain Tuesday east of the Mississippi river. The temperature will rise throughout the southeastern states Tuesday.

Winds.

North of Sandy Hook Diminishing northwest winds and fair weather Monday.

Sandy Hook to Hatteras Diminishing northwest and north winds becoming northeast over south portion and fair weather Monday.

Forecast.

For southern New England: Fair and slightly colder Monday; Tuesday cloudy with rising temperature followed by rain on the coast and rain or snow in the interior.

Observations.

The Bulletin's observations show the following changes in temperature and barometric changes Saturday and Sunday:

Saturday—	Ther.	Bar.
8 a. m.	30	29.60
12 m.	36	29.60
8 p. m.	40	29.60

Highest 36, lowest 40.

Sunday—	Ther.	Bar.
8 a. m.	30	29.50
12 m.	44	29.60
8 p. m.	34	29.60

Highest 44, lowest 30.

Comparisons.

Predictions for Saturday: Mostly cloudy and colder.

Saturday's weather: Fair and mild, colder at night.

Predictions for Sunday: Cloudy and colder, probably snow.

Sunday's weather: Cloudy, followed by clearing, colder, northwest wind.

SUN, MOON AND TIDES

(Standard Time)

	Sun Rises	Sun Sets	High Water a. m.	High Water p. m.	Moon Rises a. m.
Jan. 18	7.00	4.49	6.09	6.27	3.27
Jan. 19	7.00	4.50	7.08	7.44	4.44
Jan. 20	7.00	4.52	8.05	8.55	5.55
Jan. 21	7.00	4.53	9.09	9.59	6.55
Jan. 22	7.00	4.54	9.52	10.44	rises
Jan. 23	7.00	4.55	10.00	11.29	6.29
Jan. 24	7.00	4.57	11.45	12.13	7.52

Two hours after high water it is low water, which is followed by flood tide.

GREENEVILLE

BIRTHDAY PARTY HELD FOR WILLIAM GAUTHIER FRIDAY

A surprise party in honor of the fifteenth birthday of William Gauthier was held at his home on Eleventh street Friday evening with twenty friends present. Mr. Gauthier received a birthday ring from his guests. During the evening many games were played and piano and vocal solos rendered. William Martnicki gave a clever exhibition of the Charleston. Refreshments were served, consisting of assorted sandwiches, cookies, cakes, fruits and hot chocolate. A beautiful birthday cake with 15 candles was in the center of the table. Guests were present from Montville, Jewett City and Westerly.

Mrs. John Quinn Improved.

The many friends of Mrs. John Quinn of Central avenue will be pleased to learn that she is improving rapidly after an operation for appendicitis at a New London hospital. Should the present rate of improvement persist Mrs. Quinn will be discharged from the hospital Thursday.

Miss Helen Drescher, a student at Willimantic state normal school spent the week end recess at the home of her grandfather on Central avenue.

N. F. A. Fans at Torrington.

Among local Academy sport followers who made the trip to Torrington Saturday night for the Torrington-Academy game were Walter Navick, Benjamin Lazroff, Sidney Lazroff, Raymond Harris, Walter Moran, George Morvie, Wilbur Sutthill, Michael Angie, Alexander Arico and William Cimbokis.

MONTH'S MIND MASSES DURING THE PAST WEEK

There were two month's mind masses celebrated at St. Mary's Memorial church last week Thursday at 9 o'clock for William H. Bresnahan and Saturday at 7.30 for Dr. Edward H. Converse. Both masses were offered by Rev. William A. Keefe, pastor and family friends and relatives were in attendance. Mrs. Michael J. Farrell, organist, had charge of the musical program.

Miss Margaret Purdon, a teacher in Waterford, spent the week end recess at the home of her parents, Mr. and Mrs. James Purdon on Prospect street.

Joseph Bray has resumed his duties at the United States Finishing Co., after being confined to his home on Pequot street by sickness.

Sunday, being the third Sunday of the month, was communion Sunday for the Holy Name society and men of the parish of St. Mary's Memorial church, a large number receiving the sacrament at the 7.30 mass, which was celebrated by the pastor, Rev. William A. Keefe. Rev. Father Keefe was assisted in distributing communion by Rev. Frederick M. Coholan.

Miss Jane Sullivan has returned to her home on Fifth street after spending the week end at Hartford.

Miss Jennie Suplicki, a student at Willimantic state normal school, spent the week end recess at the home of her parents, Mr. and Mrs. Frank Suplicki on Golden street.

The Greeneville, N. M. sewing circle was entertained Friday evening at the home of Mrs. William Day on Roswell avenue with one hundred per cent membership attendance. The first period of the evening was devoted to sewing of fancy articles, which was followed by a social hour. Piano and vocal solos, together with radio and Victrola selections were heard. During the evening William Day, violinist gave two selections and sang Sunny Boy. Refreshments were served by the hostess, assisted by Mrs. Alvin Barrows and Mrs. Harry Richmond, consisting of assorted sandwiches, fancy cakes, cookies, wafers, ice cream, popcorn, candies, fruits and hot chocolate. The dining room was attractively decorated in red and white, the circle's colors. The next weekly meeting will be held at the home of Mrs. Helige Erickson of Seventh street.

Miss Gertrude Fontaine, a teacher at West Hartford, is spending a few days at the home of her parents, Mr. and Mrs. John Fontaine on Central avenue.

WOULD HAVE ALL TOWNS PROVIDE BOOKS IN THE PUBLIC SCHOOLS

All towns in the state would be required to provide free textbooks in all schools by a proposal made by the state board of education and added to the report of the commission on the recodification and revision of the school laws and submitted, in accordance with a 1927 law, to the commission on revision of the general statutes.

Norwich is one of the towns in the state which does not supply books for its public school pupils at the present time.

Other proposed additions to the statutes suggested by the board include:

Authority to grant degrees in education, excluding honorary degrees, under rules to be adopted by the board. This is designed to give a means of recognition to teachers who do the required academic work for degrees but because of their work are unable to meet the residence requirements of colleges and universities, under which candidates for degrees are compelled to reside at the college for at least a part of their course.

Providing that all children leaving school at the end of the sixth grade and 14 years of age shall first secure a leaving certificate before being engaged in any occupation. Hitherto such certificate has been required for those going into mercantile, manufacturing or mechanical occupations.

Providing for the payment of a state rebate for transporting non-residents to trade schools.

Transportation of elementary, pupils within a town. Such a provision, it is believed, would result in considerable encouragement to towns to consolidate their schools, and such a grant would make up, in part at least the loss in the grant for teachers' salaries which comes in many cases with a consolidation of schools and reduction in the number of teachers.

Providing state aid to towns establishing classes for mentally defective children. Establishment of such classes throughout the state is being encouraged in the belief that in this manner some of the present demands for accommodation at the Mansfield State Training School and Hospital for the Feeble-Minded may be relieved.

More State Aid

The report of the board to the governors calls the "equated pupil" scheme of the codification commission, referred to in the report as "a state equalization fund," one of the "most prominent and debatable issues raised by the report." It has been accepted by the board with a slight change. The plan entails "a minimum educational opportunity as measured by a $70 education per pupil in average daily attendance, exclusive of transportation, kindergarten costs and capital outlay," and would increase state aid grants approximately $2,500,000 a year over the present total.

The board reports as a source of satisfaction to it a reduction of the percentage of teacher turnover in the state from 18 four years ago to 12.9 last year. One factor in this, the board believes, has been the increase in the average salary from $797 ten years ago to $1,660 for 1927-28. Another factor toward stabilizing the teacher force, the board says, is the character of preparation, as "it has been found true that increasing the length of the professional preparation for teaching has tended to make for a greater degree of permancy in the profession." At present, the report says, 85 per cent of the teachers are at least normal school graduates, as compared with a percentage of 68 for this class ten years ago. Ninety-two per cent of the teachers in Connecticut now hold state certificates, the report says.

Meredith's Report

The report of Commissioner A. B. Meredith to the board deals with educational conditions in the state. He points out that in a decade the enrollment of school pupils has increased 26 per cent, from 243,870 in 1917-18 to 307,560 in 1927-28. The average daily attendance for the same period increased from 190,897 to 262,392, an increase of 37 per cent, while the regularity of attendance has increased from 78 per cent of the enrollment in 1917-18 to 82 per cent ten years later. In 1917-18 there were 5,897 elementary school teachers and 1,018 high school teachers, these figures for a decade later being 7,579 and 1,683 respectively. The number of high schools increased from 49 in 1917-18 to 88 in 1927-28, junior high schools from none before 1921 to 13 now and elementary schools have decreased from 1,430 a decade ago to 1,267 now.

Dr. Meredith points out that in the decade ending last year, public school property tripled in value, from $30,000,000 to $90,000,000 and in the same period the expenditures for school current expenses increased 187 per cent from $8,910,000 to $25,600,000. "Much of this striking increase is due to social and economic changes over which those in charge of schools have little or no control and not wholly to a more expensive type of educational service," Dr. Meredith says. Factors in the increase cited are the increased enrollment, particularly in the more expensive secondary schools and the changing value of the dollar, the dollar of 1917-18 being worth 70.2 cents and that of 1927-28 being worth 58.1 cents in terms of the 1913 dollar. On this basis Dr. Meredith places the increased cost due to more expensive educational service at 71.4 per cent or less than half the total increase.

Dr. Meredith presents figures showing that women are not nearly as well paid as men for work as class-room teachers in either high or elementary schools, and that the present trend favors men teaching in high schools and women in elementary schools. The average salary for a man teaching in a high school for 1927-28 was $2,479, an increase from $2,389 in 1924-25, while women teachers in high schools averaged $1,979 in 1927-28 and $1,903 in 1924-25. In the elementary schools, men teachers received an average salary of $1,912 in 1924-25 which decreased to $1,900 in 1927-28, while the average salary of women elementary school teachers increased from $1,443 in 1924-25 to $1,554 in 1927-28.

WHY CHRIST IS ABSENT FROM SOME MARRIAGES

Taking up phrase by phrase of the gospel appointed for the second Sunday after Epiphany, John 2:1-11, which he had just read from the pulpit of St. Patrick's church at the 7:30 mass Sunday morning, the rector, Rt. Rev. Msgr. M. H. May gave a plain, practical talk on marriages. The gospel narrated the first public miracle of the Saviour, in turning water into wine at the marriage feast in Cana of Galilee, at the request of His mother. "The mother of Jesus was there, and Jesus also was invited, and His disciples, to the wedding," was the text. Those married thus were signally favored and honored; but every marriage of baptized Christians is similarly honored by the presence of Jesus Christ, His mother and His apostles, since Christ has made of marriage a sacrament instituted to give grace.

Those united at the marriage of Cana naturally were favored, having Christ with them physically, a God present; yet every Christian union can be sure of the Saviour's spiritual presence, of the presence of His mother, channel of graces to mankind, since the marriage ceremony is performed by an authorized successor of the apostles. But there are far too many marriages to which Christ is not invited—cannot be present, since those contracting such marriages are not prepared to receive the sacrament, rush into matrimony lacking the proper motive, could not reasonably expect Christ to honor them with His presence. Marriage, a civil and natural contract, has been elevated by Christ to the dignity of a sacramental contract; while the civil and natural contract may be carried out, the sacramental phase of the marriage may be negatived by the conduct of those who, instead of making of it a time of holy joy, transform it into an orgy of drink and dissipation, of unclean remarks, an occasion at which Christ would never be present, as He was at Cana of Galilee.

To the younger members of the large congregation, the rector spoke of the sacrament of marriage as one to be considered with seriousness and entered into not hastily, but with the same careful preparation their parents had shown, that marriage for them might become a true sacrament, blest by the presence and approval of Christ, His mother and the Apostles, undertaken in a manner certain to result in a worthy and happy married life.

Rev. John J. Reilly assisted Monsignor May later in giving holy communion to a great proportion of the congregation, including the members of the parish Rosary society. Attention was directed to the nearness of Candlemas day, when there will be the solemn blessing of the candles for use in the Catholic home in time of sickness, storm or epidemic, also during the liturgical observances of the church throughout the year.

Under all circumstances the symbol of a glowing candle means much to any Catholic, since it typifies the Light which shone among the Gentiles.

GEN. COLE TO PROVIDE CONVEYANCE FOR GEN. MALONE

The Norwich Chamber of Commerce's letter to Governor Trumbull has brought quick response of the matter of providing military conveyance for Maj. Gen. Paul B. Malone when he visits this city on Feb. 18.

Governor Trumbull referred the matter to Adjutant General Cole, who has advised the Norwich chamber that he is willing to provide any conveyance necessary for the convenience of General Malone during his visit to Connecticut.

The governor's letter to the secretary of the local chamber is as follows:

"I have the honor to acknowledge your letter of the 9th advising me that Maj. Gen. Paul B. Malone of the Sixth Corps area, Chicago, has accepted an invitation to address the Norwich Chamber of Commerce on Tuesday evening, Feb. 18, and your suggestion that military conveyance be supplied for him. I am turning your letter over to the adjutant general, who would have such matters in charge.

"Very truly yours,

"JOHN H. TRUMBULL."

Adjutant General Cole promptly expressed his willingness to provide any conveyance necessary for the convenience of Maj. Gen. Paul B. Malone during his visit to Connecticut. In a letter addressed to the secretary, the general states:

"Your letter to the governor of Connecticut, relative to the visit of General Malone to your city, Feb. 18, 1929, has been referred to me by the governor for reply. You are advised that I shall be very glad to do anything proper to be done, and would suggest that I shall be willing to meet General Malone in Worcester on the evening of Feb. 17, or the morning of the 18th, and to take him in my car to Norwich. I shall be glad to hear from you further on this matter, with other suggestions as you may desire to make.

"G. M. COLE,"
Brigadier General,
The Adjutant General.

SHETUCKET LODGE TO START TRAVELING GAVEL

The newly installed officers of Shetucket lodge, No. 27, filled the chairs at the last regular meeting in Odd Fellows' hall. Noble Grand Eugene Wood presided and routine business was disposed of with dispatch. Through the generosity of several of the members a solid ebony, silver-mounted gavel, suitably engraved has been presented to the lodge. It is enclosed in a handsome case.

This gavel is to be sent out as a traveling messenger of good-will from Shetucket lodge, and is expected to visit eventually most of the lodges throughout the United States and Canada, and possibly some of those abroad. It is now on exhibition in the lodge rooms. The memorial committee has made tentative plans for putting on a minstrel show in the near future if sufficient interest is aroused. A social hour was enjoyed after the meeting with the usual sharp contests between the pinochle and pool sharks.

Palmyra Encampment, No. 3, will entertain Mystic Encampment and Orin Encampment of New London at its next meeting on Thursday, Jan. 24. This is one of a series of meetings between the three encampments which are proving to be very popular with the members. Orin Encampment is to conduct a class of candidates over the burning sands in the golden rule degree, and if they live up to their reputation, the candidates should be kept very busy for a while at least. A supper is to be served the patriarchs and their guests at 7 o'clock. Plans are being made by the entertainment committee for one of the largest attendances of the season.

APPEALS HIS FINE FOR DRIVING UNDER INFLUENCE

Found guilty of operating a motor vehicle while under the influence of liquor, Zachary J. Joinville, 56, Willimantic, was fined $200 and costs, one-half of the fine being remitted, by Judge Arthur F. Libby, in the city court Saturday morning. Through his counsel, Attorney Thomas M. Shields, Joinville took an appeal.

On complaint of Attorney V. P. A. Quinn, of Occum, the accused was arrested on North Main street on the evening of Jan. 11, after he had driven his machine from Occum to Norwich from one side of the road to the other ahead of Quinn's car, it is alleged. According to the complaint, it is understood that Mr. Quinn's machine was forced off the road onto a sidewalk on account of the manner in which Joinville drove his car.

In court Joinville was very truthful in his testimony, admitting that he had had about a third of a pint of liquor at his home and two more drinks in Baltic on the day he was arrested. The case had been continued twice to Saturday since it was originally presented on Jan. 12.

CONTINUANCE IN CASE FOR CORONER'S FINDING

Pending the finding of Coroner Edward G. McKay, the manslaughter case of Meyer Filan, 16, of Yantic, was again continued to Feb. 22, when it came up in the city court Saturday morning. He was released under bonds of $2,500. The accused was the driver of the machine, which struck and fatally injured Miss Jennie Bonney, of Harland road, at Norwich Town on the night of Dec. 21.

R. I. REDS RUN CLOSE RACE WITH LEGHORNS

Apparently zero weather and below does not seem to have any effect upon birds that have been properly bred and have constitutional vigor and pep, for the birds in the Storrs egg laying contest have come through the eleventh week with the highest production since the contest started last November. The total production for the week was 4206 eggs or a yield of 60.1 per cent., which is 67 eggs more than last week's production. The grand total to date is 42,325 eggs or an average of a little better than 42 eggs per bird.

All through the week it has been up and tuck between Charlescote's Reds from Sherborn, Mass., and Lowry's Leghorns from West Willington, Ct. Charlescote's pen had four perfect days of ten eggs each, two nines and an eight, while Lowry's pen had three tens and four nines; thus they made a total score of 66 eggs each and tied for first place. Second place went to the entry from Granite Springs, N. Y., with a lay of 65 eggs. Hanson's Leghorns from Corvallis, Ore., and Tolvonen's Leghorns from Girard, Pa., tied for third place with 62 eggs each. Rhode Island Reds entered by Clarence E. Lee of Spencer, Mass., and White Leghorns entered by St. John's Poultry Farm from Oronogo, Mo., captured fourth place with 60 eggs each.

There was only one change among the leading pens this week. In the Red class Charlescote's pen has moved into fourth place.

The old saying was that the male wasone-half of the pen. The new saying is that the male is the most important part of the breeding pen. The desirable qualities to seek in the male bird are health, vigor, early maturity, and size a little better than medium for the breed. Be sure that the comb is bright red and full. The plumage color of the male should be one that is representative of the breed, and the appearance of the bird in general should impress one as being robust and carrying the qualities one desires.

The leading pens in each of the principal varieties:

Barred Rocks—R. C. Cobb, Old Pickard Farm, Littleton, Mass. 598; R. Walter Bishop, Guilford, Conn., 568; Hawes Bros., Union, Maine, 99.

White Rocks—E. A. Hirt South Weymouth, Mass., 482; Granite Springs Farm, Granite Springs, N. Y., 364.

White Wyandottes — Ebenwood Farm, West Bridgewater, Mass., 599; The Locusts, West Cornwall, Conn., Conn., 518.

Rhode Island Red—John Z. Labelle, Ballouville, Conn., 570; Homer R. Rowell, Groveland, Mass., 558; F. S. Chapin, Longmeadow, Mass. 542;; Charlescote Farm, Sherborn, Mass., 541.

White Leghorns—George Lowry, West Willington, Conn., 710; Granite Springs Farm, Granite Springs, N. Y., 666; Hanson's Leghorn Farm, Corvallis, Ore., 605; Tolvonen Leghorn Farm, Girard, Pa., 604; William L. Gilbert Home, Winsted, Conn. 577.

Changing Block Island Light.

The lighthouse service has announced plans to change the characteristic of the Block Island southeast light station about April 16, 1929 to flash green every three and seven tenths seconds with a flash of three-tenths of a second duration with a 50,000 candle-power light. During the process of changing the light a fixed white light of 9,000 candlepower will be exhibited from the same location.

Rev. Danforth Will Speak.

Rev. J. Romeyn Danforth of New London is to be the speaker before the Park church men's club when it holds its annual meeting with a supper this (Monday) evening. The New London pastor will speak upon his visit to the Holy Land.

TAFTVILLE

The carnival which is being conducted for the benefit of the Taftville Athletic association opened Saturday evening at Parish hall with a large attendance, many coming from out of town. The hall and the booths were very attractively decorated, and dancing, for which Humphrey's orchestra played, continued until midnight. James H. Troland is chairman of the committee which has the carnival in charge, and Thomas Labbee is secretary. The proceeds are to be devoted to promoting sports sponsored by the athletic association during the coming season.

Joseph E. Heselton, of North B street, spent the week-end with relatives in Attawaugan.

Mr. and Mrs. Henry Gley and their daughter, Miss Hazel Gley, spent the week-end with Mrs. Gley's parents, Mr. and Mrs. Adolph Meyer, and family, of Bilgsville.

A special business meeting of the members of the Taftville Congregational church and the congregation was held Sunday morning after the service, with Allan Bogle, chairman of the standing committee of the church, presiding. At the service, the preacher was Rev. William Penner, of the Hartford Theological seminary.

Mr. and Mrs. George P. Kean, of Woonsocket, R. I., former residents of South Second avenue, spent the week-end in town the guests of Mrs. Kean's brother-in-law and sister, Mr. and Mrs. Israel Chaput, of Boldue lane.

A subscription dance was given Saturday evening at the new community hall in Newent, under the auspices of the Lisbon Community club. Benson-D'Atri's orchestra played for the dancing.

Mr. and Mrs. Joseph Laramie, of Plainfield, were guests Sunday of Mr. Lamarie's brother-in-law and sisters, Mr. and Mrs. Wilfred Smith and Miss Lillian Laramie, of North B street.

Rev. Frederick R. DesSureault, pastor of the Sacred Heart church, entertained at supper Thursday evening in the Parish hall, the members of the choir and the collectors and trustees of the church.

Robert Spencer, a former resident of Blissville, who has been spending several days visiting friends in town, has returned to his home in Lawrence, Mass.

Present at a social gathering at the home of Mr. and Mrs. Reuben Ladd, of Norwich, recently, were Mr. and Mrs. Allan Bogle, of Providence street, and Mr. and Mrs. Walter S. Sharples, of South Second avenue.

A passing automobile ran over a snake on Norwich avenue in front of the No. 1 mill of the Ponemah company. Saturday afternoon, causing a lot of speculation among the local weather prophets as to what the remainder of the winter would be like.

Walter W. Kellner, of Providence street, was a visitor in Franklin on Sunday.

Getting Up Nights

If Bladder Weakness, Getting Up Nights, Backache, Burning or Itching Sensation, leg or groin pains make you feel old, tired, pepless, and worn out why not make the Cystex 48 Hour Test? Don't give up. Get Cystex today at any drug store. Put it to a 48 hour test. Money back if you don't soon feel like new, full of pep, sleep well, with pains alleviated. Try Cystex today. Only 60c.

Now!

For That Voyage of Your Dreams

Get Away From Winter — Escape The Flu

Travel on magnificent ships to the Mediterranean, the West Indies, South America, Bermuda, Bahama Islands, Havana, Mexico, California via Panama Canal, Florida and Southern points. We offer a wide choice of independent or Conducted cruises. The cost is surprisingly low.

MEDITERRANEAN CRUISES
30 to 72 days—$550 up
NASSAU — BAHAMAS
10 days — $140 up
BERMUDA — $70 up
CALIFORNIA — $125 up

WEST INDIES CRUISES
10 to 31 days—$135 up
HAVANA
10 days — $120

Also Cruises by
Raymond and Whitcomb, Thomas Cook and Son, American Express Travel Service

Clip and Mail Coupon Today

JAMES H. DUNN
Travel Service
50 Main St. Norwich, Conn.
Mark X below
( ) Mediterranean Cruises
( ) West Indies Cruise
( ) Nassau Cruise
( ) Havana Cruise
( ) Bermuda Cruise
( ) California Cruise

OFFICIAL AGENT
JAMES H. DUNN
50 Main Street Norwich, Conn. Phone 565
Literature and Information on Request

The First Thing to do to guard against FLU

Keep bowels in perfect condition and maintain complete elimination by the use of safe, easy-to-take BEECHAM'S PILLS

Linoleum Remnants

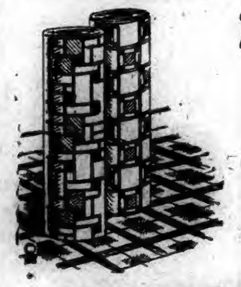

2 and 3-yd Pieces

— of —

INLAID and LINOLEUM SPECIAL FOR MONDAY

$1.00

Per Remnant

SILBERMAN'S

37-41 Main Street. Tel. 3050. Norwich, Conn.

2 GREAT SPECIALS 95c YOUR CHOICE

AT PLAUT-CADDEN'S

Family Scales

Capacity 24 lbs. by ounces. Made of sheet metal, attractively enameled. Platform 5¾x5¾ inches with 6½-inch sloping dial.

95c

White Enameled Baby Baths

Oval style, 21 inches long by 17 inches wide. Well made to withstand hard wear and finished in white enamel 95c

GET AN OPPORTUNITY WITH YOUR PURCHASE TO SHARE IN

$2100 In Mdse. To Be Given Away

THE PLAUT-CADDEN CO.

Pianos, Victrolas, Furniture, Jewelry, Music, Radio

135-143 Main St. (Est. 1872) NORWICH

New London Store, 224-236 Bank St., Formerly Foran's

Quality First

A&P ESTABLISHED 1859 "WHERE ECONOMY RULES"

The most important of all rules at the A & P is the one which states "Quality must never be sacrificed to make a lower price." The next most important rule states "A & P prices must be the lowest possible." The fine values listed below are further proofs that both these rules are absolutely obeyed.

To keep your schoolgirl complexion! Palmolive Soap 3 CAKES 19c

All ready to fry — delicious flavor! Gorton's READY-TO-FRY CODFISH CAKES 2 CANS 25c

DIAMOND CRYSTAL — the salt that's all salt! Shaker Salt 3 PKGS 25c

Just heat and serve for a hasty luncheon! Spaghetti FRANCO-AMERICAN 3 CANS 25c

WHITEHOUSE. The milk of quality! Evap. Milk 3 Tall Cans 25c

OAKITE		2 pkgs 25c
MAZOLA OIL	qt 55c	pint can 29c
GRAPE FRUIT		2 cans 45c
CRISCO		lb can 23c
CORN MEAL A & P		pkg 8c
WHEATENA		pkg 22c
SOCIAL TEA BISCUIT	N. B. C.	Chocolate lb 29c
PALERMO GUM DROPS		lb 25c
GUEST IVORY SOAP		4 cakes 18c
RELIABLE FLOUR	3 lb pkg 41c	1½ lb pkg 21c
MARSHMALLOW FLUFF	12 oz 23c	4½ oz 10c
MINUTE TAPIOCA		pkg 12c
SOUR PICKLES	Plain or Mixed	qt jar 29c
SLICED PINEAPPLE	A & P	3 No. 2 cans 59c
CRUSHED PINEAPPLE	A & P	2 No. 2 cans 35c
CRANBERRY SAUCE	Ocean Spray	No. 1 can 19c
GOLDEN BANTAM CORN		2 cans 35c
MELLEX TOOTH PASTE		tube 19c
BOKAR COFFEE		lb tin 45c
RED CIRCLE COFFEE		lb 41c
EIGHT O'CLOCK COFFEE		lb 37c
WHOLE WHEAT BREAD		loaf 9c
RYE BREAD		loaf 10c
RAISIN BREAD	Tuesday and Friday	loaf 10c
DOUGHNUTS		½ doz 10c

Always fresh at your A & P Store! Grandmother's Bread LARGE LOAF 8c

THE GREAT ATLANTIC & PACIFIC TEA CO.

Norwich Bulletin

1799 — 1929

VOL. LXXI—No. 19 | POPULATION 30,689 | NORWICH, CONN., TUESDAY, JANUARY 22, 1929. | 10 PAGES — 80 COLUMNS | PRICE TWO CENTS

3,400 PRISONERS CROWD CHICAGO POLICE LOCK-UPS

Windy City's Greatest Round-Up of Hoodlums—Every Police Station in the City is Jammed With Suspects—In the Wholesale Arrests Police Hope to Find the Solution of Many Crime Mysteries—Seventy-five Shotguns, Revolvers and Pistols Were Seized in the Raids.

CHICAGO, Jan. 21—(AP)—The city's lock-ups bulged and the police department fanned around in a frenzy of work today as it questioned, photographed and fingerprinted 3,400 prisoners taken in Chicago's greatest hoodlum roundup.

Opened Saturday night, the dragnet was folded up and put away for the time being only because raiding squads reported they could find no more suspects or underworld haunts that needed raiding.

Every police station in the city was jammed with suspects brought in wagon loads until the early hours of today. It was estimated three to four days would be needed to sift the crowd and make the necessary records.

A stream of lawyers began to pour into the criminal courts building with petitions for habeas corpus as soon as the doors were opened, but it soon became evident their jobs were difficult. State's Attorney John A. Swanson recounted judges, before whom petitions were heard, to take no action until police had ample time to investigate all those under arrest.

In the wholesale arrests police hoped to find the solution of many of the crime mysteries unsolved. Of the first 600 examined 225 were found to have records, and one, John Hawkins, had long been sought for the killing of Betty Chambers, hoodlum consort whose body was found about a year ago in an apartment, her head plastered over with adhesive tape.

Few of the prisoners were booked on specific charges, and most of them were held "open" on suspicion. Detectives explained the lack of gang leaders among the number by the fact that they evidently had been informed the raids were in progress and had made for cover.

Seventy-five shotguns, revolvers and pistols were seized in the raids. Only five women were taken in the drives and so the women's quarters of the police stations were given over to the men.

At the afternoon show up the facilities of the new police building in the downtown loop district were so taxed by the enormous crowds of prisoners and relatives, Chief of Detectives John Egan ordered outlying stations to stop sending in prisoners.

One of the women occupied the show up stage alone for a moment. Betty Green, 18, was asked what she did for a living.

"I steal," she answered, somewhat broadly.

Although the police said she had a record as a shoplifter, as did the other women held, no one was able to identify her.

Another of the women prisoners was Juanita Garbordo, 21, who served a prison term for aiding Bernardo Roa and his Mexican companions in escaping from the Joliet jail.

The raids appeared to be having their effect, for only one robbery was reported last night, and the two involved were arrested a short time after.

CHICAGO'S MILK WAR RESULTS IN WILFUL WASTE

CHICAGO, Jan. 21—(AP)—Wanton waste of milk, with the attendant possibility of a shortage of the product, brought residents of Chicago together today in an effort to end the strike of Illinois, Wisconsin and Indiana dairymen.

After discovery of kerosene in some of the milk shipped into the city, inspectors were assigned by Health Commissioner Arnold H. Kegal to guard against further pollution.

Highway patrolmen were assigned to guard receiving plants of the larger producers to prevent further violence to farmers attempting to deliver milk, and the Lake county circuit court at Waukegan issued a temporary injunction against the strikers.

Federal action seemed imminent, inasmuch as the interstate shipments of milk were involved. George E. Q. Johnson, U. S. district attorney, announced he was ready to act if any complaints were made to him.

Mayor Thompson said he opposed the increase of 35 cents per hundredweight, asked by the farmers, members of the Pure Milk association. He said it would cost Chicago residents $5,475,000 additional each year.

More than 1,000,000 pounds of milk have been destroyed since the strike started three weeks ago when the larger distributors, such as the Bowman Dairy company and the Borden company refused to meet the new price asked, $2.85. It was the Bowman company which filed the petition for injunction at Waukegan.

It appeared likely that the Indiana farmers and dealers would get together, many of the dealers having signed an agreement to the increase today. Their action was inspired by the 200 members of the Pure Milk association who stopped their daily delivery of 125,000 pounds of milk to the Calumet district dealers.

PRESIDENT GARFIELD MAY RESUME AROUND WORLD TOUR

NEW YORK, Jan. 21—(AP)—Ninety men and women idled away the hours today at a hotel in Nassau, Bahama Islands, waiting for their ship to be freed from a coral reef so that they could continue their journey part or all the way around the world.

The ship was the Dollar liner President Garfield which left here on a world cruise last Thursday and which drove on to the reef yesterday morning up onto the Matanza Reefs, hidden beneath the blue waters of the South Atlantic at the northern tip of the Baka Islands.

An SOS call sent out at the time of the grounding brought aid from the Munson liner Pan America, which left New York on the same day as the President Garfield and which was 200 miles away. Twelve hours after the grounding the Pan America lay alongside in smooth water and passengers were transferred with all their baggage to Nassau.

The officers and crew of 150 stayed aboard the President Garfield as the Pan America steamed away to Nassau with the passengers, who were lodged at the Colonial hotel as guests of the Dollar line.

A salvage tug reached the scene today and found that the President Garfield was still fast but apparently unharmed. The ballast tanks had been pumped out to lighten her and it had been determined that the ship was making no water. Anchors were lowered to keep her from rolling in the swell.

After a thorough examination it was reported to the line offices here that the ship would probably float off the reef of her own accord as soon as she could be lightered. Barges and lighters were dispatched from Florida to permit removal of her 7,000 tons of general cargo. It was believed that with this weight removed the ship would slide into deep water and could pick up its waiting passengers and continue around the world. Of the 90 passengers 11 were booked for the entire journey and the rest for various way ports.

PENN. ROAD TO CO-ORDINATE RAIL AND BUS SERVICE

PHILADELPHIA, Jan. 21—(AP)—Following the principle of its transcontinental air-mail service program, the Pennsylvania railroad announced today it has adopted plans to co-ordinate rail and bus service.

This service will cover the entire territory served by the company, with the plan going into effect first in sections where the need is considered most pressing.

One of the first steps in putting the plan into speedy operation was the acquisition of a substantial interest in three motor bus companies now operating from Philadelphia to nearby points. These companies were owned by the Philadelphia Rapid Transit Co.

When the new plan is in operation passengers may travel partly by rail and partly by bus, using sleeping cars at night and buses for the daylight portion of their journey.

U. S. NAVAL SEAPLANE DESTROYED BY FIRE

TEGUCIGALPA, Jan. 21—(AP)—The total destruction by fire of a United States naval seaplane is reported in telegrams from Trujillo. The plane was one of 19 in the Caribbean port attended by a mother ship. One sailor was burned.

PRESIDENT-ELECT HOOVER STARTS SOUTHWARD TRIP

HOOVER SPECIAL EN ROUTE TO MIAMI, Fla., Jan. 21—(AP)—President-elect Hoover traveled southward today through Virginia and North Carolina, bound for a month's rest in Miami—his last chance for a vacation before he enters the white house on March 4.

He intends to make the most of it, too. After his close confinement in Washington during the last two weeks and the conferences with hundreds of office seekers and advisers, the prospect of quiet, lonely days in the Florida keys, fishing for Barracuda, sailfish, and other aristocrats or more humble inhabitants of the Gulf stream, hold the strongest appeal for Mr. Hoover.

His most precious baggage is the deep-sea tackle which he bought in California before embarking on his South American trip, and a new rod which has been presented recently to him.

The president-elect is expected to disappear on a fishing trip of several days' duration as soon as he gets through with the first round of visitors in his new home. He may return to Washington about Feb. 25, and he may not appear there until the day before his inauguration—that is a question which Mr. Hoover has not yet definitely decided.

The special train of nine cars made fast time over the Atlantic Coast line. No special stops were on schedule outside those necessary for operating, but all along the way people were watching for his train and hoping for a chance to greet him. Two hundred or more persons were gathered at the station at Richmond, Va., and Mr. Hoover came on the platform of his private coach to greet them.

MISSIONARY KILLED BY WAHABI TRIBESMEN

BASRA, Irak, Jan. 21—(AP)—Henry Bilkerd, for fifteen years with the American Presbyterian mission in the Near East, was killed from ambush by Wahabi tribesmen today. Charles Crane, former American ambassador to China, who was in the same automobile escaped uninjured.

A second automobile carried J. O. Crane, a brother of Charles and Charles Jones, a valet. They were about half way to Kowlit when without warning nearly 100 tribesmen hidden in the desert scrub, opened fire. A bullet entered the shoulder of Mr. Bilkerd and hit the spinal cord. He was a native of Kalamazoo, Mich., and came here four years ago after eleven years on the Persian gulf.

TO FORCE THE CRUISER CONSTRUCTION BILL

WASHINGTON, Jan. 21—(AP)—Senate leaders decided today to force the issue on the cruiser construction bill which its proponents insist is in the throes of a filibuster.

An informal understanding was reached by the leaders with those in charge of the appropriation bills to permit the naval measure to come before the senate upon disposition of the pending deficiency appropriation bill and to allow time for a real test of strength.

This program, tentatively agreed to today at a conference of party leaders, temporarily dispenses with the usual practice of allowing supply bills full right of way in the senate regardless of the regular "unfinished business."

CABLED PARAGRAPHS

FRIEDRICHSHAFEN, Ger., Jan. 21—(AP)—The Zeppelin construction works are formulating plans for a world flight by one of their craft next summer by way of Siberia, Tokyo, California, Lakehurst, N. J. and Europe.

ROME, Jan. 21—(AP)—Arnaldo Mussolini, brother of the premier, today declined the offer of a journalistic syndicate to make him their candidate for deputy in the coming elections. In a letter to Deputy Amicucci, secretary of the Fascist Journalists association, he reminded him of his similar decision in the last elections.

LIVERPOOL, Jan. 21—(AP)—The Liverpool Cotton association moved to combat American success in the continental trade today by permitting trade in cotton futures two years ahead. An extraordinary general meeting decided unanimously to permit such trading up to February, 1931, thus doubling the facilities for futures trading.

DOORN, Holland, Jan. 21—(AP)—A party of former German imperial army and navy officers gathered at Doorn house yesterday to present greetings to their former chief, the former kaiser, who will celebrate his 70th birthday next Sunday. They assembled in the castle hall at 10 a. m. for divine service, which was attended by the former kaiser and his consort.

GEN. BOOTH STEADILY IMPROVING IN HEALTH

LONDON, Jan. 21—(AP)—As if in answer to hopes of the reform element in the Salvation Army that Bramwell Booth would withdraw the injunction suit preventing the high council from electing a successor to him as general, the international headquarters of the Army tonight gave out a bulletin signed by two physicians and stating that the deposed commander was steadily improving in health.

All possibility of electing a new general this week disappeared today when the chancery court granted an adjournment until Friday to permit the defendants to prepare their case. While the injunction was directed against the high council, only Chief of Staff Higgins and the seven commissioners who signed the call for the council meeting, were served as individual defendants.

There has been no sign that Bramwell Booth has any intention of withdrawing the suit. The medical bulletin was issued over the signatures of Drs. John Weir and Ernest Wardlaw Milne who signed a similar bulletin issued about ten days ago and in which they declared that the general would be ready to resume his work within a few months. Today's announcement said:

"We have examined General Booth today. The result of our examination has justified our previous report. His progress has been more than maintained and this, in existing circumstances, must be considered encouraging."

AUTOPSY SHOWS CLINE DIED OF HEART TROUBLE

NEW YORK, Jan. 21—(AP)—Leonard Cline, novelist, who was released from jail last July after serving a term for manslaughter and whose body was found in his Greenwich Village studio yesterday, died of heart trouble, an autopsy disclosed today. There were no suspicious circumstances surrounding the death which occurred five days ago, said Dr. Thomas Gonzales, who performed the autopsy.

Cline was last seen alive Tuesday night at a party where he was host. At that time, said Helen Todd, agent for the building where the novelist lived, he had complained about heart trouble. He came to New York about a month ago from his farm near Willimantic, Conn., where in the spring of 1927, he shot and killed his friend, Wilfred Irwin, advertising man, after a party. Cline maintained the shooting was accidental, but he was indicted for first degree murder. During his trial he pleaded guilty to manslaughter and was sentenced to a year in jail. He was released after serving ten months.

PRISONER KILLED IN ATTEMPT TO ESCAPE

LOS ANGELES, Jan. 21—(AP)—A violent effort by two manacled prisoners to escape from a moving elevator in the Hall of Justice building today as they were being taken to a courtroom, ended with the death of one and the probable fatal wounding of a deputy sheriff who frustrated their break.

John Hawkins, a convict who had been brought here from San Quentin prison, was killed, Deputy Sheriff A. R. Jones, who killed him after one of the convict's bullets had pierced his chest, is believed to be dying.

Zeke Hayes, a fellow convict, was shot through the shoulder by Jones in the wild fusillade, and John Pope, a Negro elevator operator, who grappled with Hawkins, was slightly wounded. Another deputy sheriff, Tom Higgins, and a bail bondsman, John Cochran, escaped the bullets.

The fatal encounter occurred after Hawkins and Hayes had been removed from their cells to appear in a superior court to answer to robbery charges.

NORTHCOTT DECLINED TO CROSS-EXAMINE WITNESSES

RIVERSIDE, Calif., Jan. 21—(AP)—Gordon Stewart Northcott, charged with the murder of three boys, declined to cross examine witnesses in his trial here today "in my present physical condition." The 22 year old defendant-counsel, who dismissed his lawyers to take over his own case, had conducted cross examination until today in the case through a knowledge of law gained from correspondence courses.

Northcott's failure to question witnesses came at the time Dr. I. D. Nokes, dental anatomist of the University of Southern California, took the stand and identified as human, a tooth found at the defendant's Wineville chicken ranch.

Northcott took little interest in the proceedings. Earlier in the court session he had failed to obtain a continuance on the ground of illness when physicians examined him in court and found him "not physically incapacitated."

46 RECRUITS JOIN RANKS OF MASS. STATE POLICE

BOSTON, Jan. 21—(AP)—Forty-six recruits from the school of instruction joined the ranks of the state police today after exercises held in the presence of Governor Frank G. Allen. Diplomas were presented the new state patrolmen by Alfred E. Foote, commissioner of public safety, after the men had gone through a long drill in horsemanship, jiu jitsu, motorcycle riding, and demonstration of traffic signals.

Gov. Johnston Of Oklahoma Suspended

Resolution Notifying Governor of Suspension Was Adopted by the Senate.

OKLAHOMA CITY, Okla., Jan. 21—(AP)—Sweeping aside comparatively feeble opposition, the Oklahoma senate late today suspended from office, Gov. Henry S. Johnston, in less than a half hour after it had received five articles of impeachment voted last week by the house of representatives.

In the swift moving succession of events, W. J. Holloway, lieutenant-governor, notified Johnston that he was assuming the duties of the gubernatorial office during the period of suspension; the senate resolved itself into a court of impeachment and organized for the trial of the governor, and the house investigating committee which returned the charges resumed its inquiry into the affairs of state departments.

The senate set January 28 as the day for Johnston's appearance before the court.

TESTIMONY AGAINST MRS. DALLETT H. WILSON

NEW YORK, Jan. 21—(AP)—A traffic policeman testified today that both Dallett H. Wilson, lawyer-politician, and his wife, society woman and jungle huntress, told him last March 29 that bullet wounds suffered by Wilson were inflicted by Mrs. Wilson.

The policeman Dominick Scallafini, said that he was called from his post at 57th street and Fifth avenue by Leon Wagman, a lawyer employed by Wilson, and taken to the Wilson offices where he found Wilson, wounded sitting in a chair.

"I asked Wilson who shot him," he said, "and he told me . . ."

Counsel for Mrs. Wilson, on trial for the shooting, was sustained in his objection and the sentence was not finished.

"I walked into another room," the policeman continued under questioning by the prosecutor, "and saw Mrs. Wilson, a revolver was lying on the desk near her. I took the revolver and asked 'is this yours?' she said it was. I took her into the other room and asked Wilson, 'is this the woman who shot you?' he replied, 'yes, that's my wife.' I asked her if she shot him and she said, 'yes.'"

Among other witnesses were a stenographer and a telephone operator in the Wilson offices who told of their knowledge of the shooting. Goldie Honig, the stenographer, said that after she had gone with Wagman to get a policeman, she found Mrs. Wilson with the telephone operator and that the huntress said she had either shot or killed her husband, Miss Honig could not remember which.

Wilson, who spent two months in a hospital after the shooting, testified when the trial opened last Friday that the shooting occurred during an argument over financial matters in connection with his separation from his wife and that he believed it accidental. He was shot twice, once in the shoulder and once in the back, an inch and a half from the spinal column.

Mrs. Wilson is at liberty under $10,000 bail. She was an apparently interested spectator during the court testimony, dressed in a fashionable gown with a white gardenia pinned at one shoulder.

The prosecution rested its case late this afternoon and adjournment was taken until Wednesday because State Senator Elmer Quinn, her lawyer, is a member of a senate committee meeting in Albany tomorrow. Senator Quinn told reporters that he might call on Mrs. Wilson to take the stand in her own defense but that no other defense witness would testify.

BOYS BREAK FROM JUNIOR REPUBLIC AT LITCHFIELD

LITCHFIELD, Jan. 21—(AP)—For the first time in the history of the Connecticut junior republic at Litchfield, a wholesale "jail break" was engineered early this morning and self government among the boy inhabitants of the establishment temporarily broke down. Famed for its revolutionary methods with wayward and misunderstood boys the institution has had surprisingly little trouble with group departures of its inhabitants. Today, however, eight inmates of the boys' guard house were released by a boy guard who crept out of his quarters late at night, obtained the key to the jail and departed with his friends. Strangely enough, 11 other boys also inmates of the guardhouse, for some minor offense refused to leave.

ENTIRE DEPT. CALLED OUT TO FIRE IN ALBANY

ALBANY, N. Y., Jan. 22—(AP)—(Tuesday)—A fire, which resulted in the calling out of the city's entire fire department, broke out in the south side here shortly after midnight and threatened an entire city block occupied by three story buildings. The flames had gathered considerable headway when discovered.

The fire spread quickly to six buildings located at Madison avenue and South Pearl street, just south of State street, one of the city's main thoroughfares. Firemen, after a hurried survey, believed loss would be near $500,000 unless the blaze was checked within an hour. One of the chief buildings in the fire was the three story brick structure occupied by the Sons of Italy.

FIRE IN THE BUSINESS SECTION OF EASTPORT, ME.

EASTPORT, Me., Jan. 21—(AP)—Fire, discovered late tonight in a large two story wooden business block, threatened to wipe out the entire business section of the city. The block contains nearly a third of the business establishments of Eastport. A 30-mile northwest wind and near zero temperature hampered firemen to such an extent that a hurried summons for aid was sent to Lubec, five miles away.

THREE CHILDREN IN ONE FAMILY DIED OF PNEUMONIA

BRIDGEPORT, Jan. 21—(AP)—Three children, all less than two years of age, in the family of Mr. and Mrs. Michael Nosa, died here yesterday and today from pneumonia, following influenza. Their funerals will be held tomorrow afternoon. The health department reported 374 new cases for Sunday and Monday.

West Confirmed As Sec'y Of Interior

Vote Was Reported as 54 to 27—Followed Three Days of Discussion.

WASHINGTON, Jan. 21—(AP)—Roy O. West, of Chicago, was confirmed as secretary of the interior today by the senate by an overwhelming vote after three days of discussion of his nomination in secret session.

The vote was reported as 54 to 27, but there were many conflicting reports on the actual number of ballots received by West, the range being between 52 and 55. The consensus of those emerging from the smoke-filled chamber when the doors finally were opened was that 54 to 27 was the result. Only a majority was necessary.

Republican independents who opposed the nominee because of his previous connections with the Samuel Insull power utility interests, made a determined last-minute effort to have the proceedings, including the roll call and the committee reports, made public. But they failed by close votes.

Senators Deneen and Glenn, republicans, of Illinois, who conducted the case for West before the senate, closed the argument today after Senators Blaine, of Wisconsin, and Nye, of North Dakota, had made another assault.

Appointed last August by President Coolidge to succeed Secretary Work when he became chairman of the republican national committee, Mr. West's nomination was sent to the senate early in December. He appeared at open hearings before the senate lands committee and received a vote of 9 to 4 for confirmation there.

A number of democrats joined with the republican majority in the vote for confirmation. Senator Deneen recalled the testimony of West before the lands committee that the nominee had sold his investments in the Insull companies at the time he was appointed to the cabinet. He said that over a period of 26 years West had invested about $67,000 in the Insull stocks, which were sold for about $118,000.

Testifying before the lands committee, West said that his law business for the Insull companies had been only of a "casual" nature.

Senator Norris, of Nebraska, was one of those leading the spirited attack. Complaint was registered against the action of West in participating as a member of the federal power commission, in the hearing on a petition by the Cumberland Hydro-Electric Co., a subsidiary of the Insull companies, for a license to develop power at Cumberland Falls, Ky.

On behalf of West, it was recalled that he had consented to withdraw from participation in any cases coming before his department involving the Insull companies.

The final efforts to get the whole proceedings into the open provoked another of the many rows the senate frequently indulges in over how contested executive nominations are to be considered, but the two-thirds necessary to break the practice of secrecy in the consideration of nominations was not available.

After the vote on confirmation two other votes were taken before the doors were opened. The first was on whether the roll call on the West nomination should be made public. This failed. The second was on a motion to make public the majority and minority reports of the land committee. Although the hearings before the committee were public and the testimony was published, the senate stood firm against publication of the reports.

TO TEST THE VALIDITY OF PRESIDENTIAL POCKET VETO

WASHINGTON, Jan. 21—(AP)—The validity of a presidential pocket veto of legislation at the end of any session except the concluding session of a congress is to be decided by the supreme court.

Since adoption of the constitution this has been a disputed point and the court announced today that it would pass upon the question in a case affecting a group of Indian tribes in the state of Washington.

The decision is expected to be a controlling factor in the controversy over the Norris Muscle Shoals resolution which was enacted last session but which was never signed by President Coolidge.

On the question of legislation becoming a law without the signature of the president, the constitution says:

"If any bill shall not be returned by the president within ten days (Sundays excepted) after it shall have been presented to him, the same bill shall be a law, in like manner as if he had signed it, unless the congress, by their adjournment, prevent its return, in which case it shall not be a law."

The controversy has developed over the construction to be placed upon the word "adjournment." Attorney generals repeatedly have advised presidents that the end of any session of congress constitutes an adjournment in the sense in which this word is used in the constitution.

NEW STRUGGLE FOR THE THRONE OF AFGHANISTAN

LONDON, Jan. 21—(AP)—Three kings of Afghanistan—one present and two past—are gathering their forces for a new struggle for the throne of that turbulent country.

The difficulties of communication are giving rise to sinister rumors of what is happening in the dynastic struggle but according to advices received at Peshawar and Delhi, in India, the situation does not appear to have greatly changed in the past few days.

Habibullah, who was called "the water boy" before his forceful seizure of the title of king, is still in control of Kabul while the deposed Amanullah seems to be strengthening his hold in the Kandahar region. Inayatullah, the unlucky king-for-three days, is on the way to join his brother at Kandahar.

A struggle for supremacy between Kabul and Kandahar is in prospect.

BRITISH STEAMER IN NEED OF IMMEDIATE ASSISTANCE

HALIFAX, N. S., Jan. 21—(AP)—The British steamer Teesbridge, which sailed from Cowey, England, on January 9 for Philadelphia, is in need of immediate assistance at latitude 46.31 north and longitude 45.00 west, according to a wireless message from Cape Race received by C. H. Harvey, marine and fisheries agent here this morning.

The position places the steamer about 450 miles east of Cape Race.

BRIEF TELEGRAMS

A total of 945 new cases of influenza were reported yesterday to the state department of health, of which 460 are in Rockville.

Charles Evans Hughes has been elected president of the American Judicature society at a reorganization meeting of the society.

Mrs. Cornelius Vanderbilt, Jr., who has been ill in the Reno General hospital with pneumonia for three weeks, was removed to her home in Reno, Nev.

William Burnstein, 49, committed suicide by leaping from a window of the 25th floor office of his attorney to a crowded downtown square in Detroit.

The Safety Car Heating & Lighting Co., with a plant at New Haven, Conn., has built 31 refrigerating cars of a new type which it is introducing to shippers.

For the third time in a year, John Norkus, 25, was arraigned in Bridgeport, charged with theft of an automobile, and bound over to the superior court.

Col. Wirt Robinson, former professor of chemistry, mining and geology at the United States Military academy, died in Washington after a month's illness.

Dr. John H. Baldwin, 67, president of the Kentucky state board of dental examiners, and for 45 years active in national dental circles, died of pneumonia in Louisville, Ky.

Joseph Misdea, Pasquale Prigitano and Sam Emma, all of Meriden, are held in bonds of $1,000 each as a result of a slashing-stabbing affray in Meriden Saturday night.

A nation-wide movement to establish a scientific pension fund for Disciples of Christ ministers is to be conducted from Indianapolis national headquarters for the fund.

John B. Carrington, 79, for nearly his entire business life publisher of the New Haven Journal-Courier, died at his home in New Haven, after a short illness of pneumonia.

James J. Doyle, president of the Washington, Baltimore & Annapolis Electric railroad, died at his home in Baltimore, Md., when he was stricken by a heart attack. He was 53.

The house passed the Hawley measure to authorize the president to invite other nations to participate in a world's fair at Chicago in 1933. The measure now goes to the senate.

The worsted department of the Bigelow-Hartford Carpet plant in Thompsonville, which had been closed for two weeks in order to rearrange the machinery, resumed yesterday.

Nearly 1,000 suspects had been rounded up by special police squads detailed to comb the city for criminals, following a new outbreak in crime in Chicago over the week-end.

Felix Fuld, vice-president of L. Bamberger & Co., and widely known philanthropist and patron of the arts, died of influenza in Beth Israel hospital, Newark, N. J. He was 60 years old.

The presidential primary campaign cost the 15 candidates in the two major parties $894,096 and it was money legitimately spent in the opinion of the senate campaign funds investigation committee.

President Emilio Portes Gil of Mexico, announced that priests who have taken the field with the insurgents will be granted no special privileges for surrender, but must accept the same terms as others.

Fire in the Danversport section of Danvers, Mass., destroyed a three-story frame house, damaged three other buildings, and threatened oil tanks in which two million gallons of gasoline were stored.

Ray Barlow, New York city pilot, and Price Gregory, of Aiken, a passenger, were seriously injured when an airplane in which they were stunting over Gaston polo field, at Aiken, S. C., crashed.

Over 100 members of the Methodist Episcopal churches in the New Haven district of the New York East conference gathered at the First Methodist Episcopal church in Meriden, for a two days' "World Mission."

The Electrolux Co., said to be one of the largest electrical appliance manufacturing enterprises in Sweden, has been in correspondence with the Worcester chamber of commerce with a view of selecting a site in that city.

Mrs. Yvonne Roux, 25, wife of Rene Roux, died in the Waterbury hospital of trichinosis, a disease contracted when she and her husband dined on pork at the home of a friend in Waterbury on Christmas eve.

Death dealt a double blow in the home of Rev. Dr. Thomas De Gruchey, traveler, lecturer and Baptist clergyman, who died at a hospital at Penn Yan, N. Y., of pneumonia only four hours before the same disease claimed his wife.

Raymond F. Walker, chief engineer of the bureau of reclamation, said at Las Vegas, Nev., that actual construction of the Boulder dam would begin a year after the signing of either one of the six or seven basin state compacts.

Mrs. Gertrude H. Bourne was killed, her husband, Phillip B. Bourne, suffered a possible fracture of the skull, and their daughter, Barbara, suffered concussion of the brain and other injuries when their automobile was in collision with another car at Clifton, N. J.

Charles Trippi, Jr., of Fitchburg, state convict, went on trial in Suffolk superior court, Boston, for the murder of Frederick Pfluger, turnkey at the Charlestown state prison, who was shot on Nov. 11, when Trippi attempted to escape.

Samuel Winslow, chairman of the United States board of mediation, speaking at the final session of the conference on railroad problems at Johns Hopkins university, charged railroad companies and labor organizations with "living in the past and looking backward."

A. S. Boynton, employed by the state board of education since 1910, and for the last 15 years director of the state trade school at Meriden, has been named by State Commissioner of Education Albert B. Meredith as acting state director of the division of trade and vocational education.

SEC'Y MELLON REPLIES TO BISHOP JAMES CANNON, JR.

Informs the Bishop That It Would Be Unwise to Place $25,000,000 in the Hands of Any Executive Office to Use With "Unlimited Discretion" to Enforce the Prohibition Law—The Secretary Emphasized the Fact That the Federal Courts Are Unable to Try All the Cases Prepared Under the National Prohibition Law.

WASHINGTON, Jan. 21—(AP)—Emphasizing that the federal courts are unable to try all the cases prepared under the national prohibition law Secretary Mellon today wrote Bishop James Cannon, Jr., that it would be unwise to place $25,000,000 in the hands of any executive office to use with "unlimited discretion," to enforce the prohibition law.

The secretary's letter was in a reply to a telegram from Bishop Cannon, Bishop Thomas Nicholson, president of the Anti-Saloon league, and Eugene L. Crawford, secretary of the board of temperance and social service of the Methodist Episcopal church south. They had urged Secretary Mellon to reconsider his action of declining at the present time an additional appropriation of $25,000,000 for dry law enforcement.

Secretary Mellon said that in his opinion it would be unwise to place so much money at the disposal of any executive official because the safeguards which should surround the expenditure of public money could not be provided under such circumstances. He added that it would tend to break down the safeguards of the budget system and said it would violate a fundamental principle of government.

The secretary declared he believed that more would be lost than gained if a fundamental principle was violated for the purpose of accomplishing immediately some improvement in the prohibition or any other field. He also said that the Harris amendment would make the money available only for the prohibition bureau and that the customs and coast guard services would need strengthening to accomplish the purpose desired. He added that there are now pending 21,000 prohibition cases in federal courts with no relief in sight.

The secretary's letter read:

"I beg to acknowledge receipt of your telegram of January 18th in which you suggest that the appropriation of $25,000,000 for the prohibition bureau as contained in the so-called Harris amendment to the first deficiency bill be made available so as to expend as the secretary of the treasury may determine and in which you also suggest that the seal on the part of the secretary of the treasury to secure adequate enforcement may well be questioned if he refuses the opportunity offered by the Harris amendment.

"As I pointed out in my letter of January 12th to Senator Warren, prohibition enforcement does not rest solely upon the bureau of prohibition, but its success depends largely on the cooperation afforded by the coast guard, the customs service and the border patrol, and, what is even of more importance on the possibility of bringing to trial cases prepared by the prohibition bureau and ready for trial.

"What I endeavored to point out in my letter to Senator Warren is that the Harris amendment makes the additional funds available to the prohibition bureau only and restricts the uses by that bureau, with no discretion in the secretary of the treasury. There are now 21,000 liquor cases pending in the federal courts and causing congestion with no relief in sight.

"The customs service needs additional guard in the principal ports and the border patrol needs strengthening, while in so far as the coast guard is concerned, Admiral Billard is at present undertaking a survey as to the ships needed to replace a number of destroyers whose usefulness has been pretty nearly exhausted, and is prepared to recommend an increase in the commissioned personnel of the coast guard.

"The Harris amendment would not make funds available for any of these purposes, nor could the additional money provided be used for the educational purposes which you emphasize in your telegram.

"Under these circumstances, can it be fairly said that an appropriation of $25,000,000 made with these restrictions would of itself constitute an intelligent and effective means of promoting prohibition enforcement.

"I note that in your telegram you suggest that the restrictions be removed and that $25,000,000 be made available to the secretary of the treasury to spend as he sees fit.

"This, of course, is not the Harris amendment now pending in congress, and aside from the fact that it would make no provision whatsoever for relieving the congestion in the courts, which today constitutes one of the major problems in the field of prohibition enforcement, I want to suggest whether you consider it good practice to place so vast a sum in the hands of a public official with unlimited discretion as to its use? It makes no difference whether that official be the secretary of the treasury or some other chief of an executive department of government I do not believe that adequate protection of the public interest and the proper safeguards that should always surround the expenditures of public funds can fairly be said to have been provided for if an appropriation of this character is made.

"Such a program would break down the safeguards of the budget system, and the effective and proper control which congress exercises over the expenditure of public funds. I think that upon second consideration you will realize that this is not a minor question but a fundamental one, and that in the long run, whether in the prohibition field or in any other field of government, infinitely more is lost than gained if for the sake of accomplishing immediately a purpose, no matter how desirable, a fundamental principle of good government and sound practices is violated."

SENATOR BLAINE'S VIEWS OF THE PROHIBITION LAW

WASHINGTON, Jan. 21—(AP)—Tales of the stringent laws of Puritan days in New England and racy stories of "dry voting" legislators who were intoxicated when they voted for prohibition bills filled the record of the senate today as Senator Blaine, republican, Wisconsin, talked for nearly three hours while the advocates of the naval cruiser bill stood by impatiently.

Senator Blaine made an extended attack upon laws which he said invaded a person's right to liberty. He declared it was impossible to make sinful and criminal certain acts of the individual by legislating them to be so.

During his discussion he told a story of a prohibition enforcement official in Wisconsin who, when a member of the state legislature, was taken home in a taxicab after voting for a prohibition bill because Blaine declared, "he was not able to get home any other way."

He termed the prohibition law "the most vicious system of tyranny" and declared that the Cossacks under the Russian czar and the black and tan English troops in Ireland were "no more to be detested than the spies and agents ingrained upon the American system."

"Rome in her balmiest days," said the senator, "was infested with 10,000 spies and became a decadent nation for a thousand years. Any government that must depend on force is a weak government."

Senator Blaine declared he did not agree with all the criticism of Secretary Mellon's enforcement to the law.

"I don't believe Mr. Mellon has impartially enforced the law," he said, "I don't believe he can enforce it."

MADE FALSE REPORTS OF LIQUOR SAMPLES

BOSTON, Jan. 21—(AP)—Dr. George H. Bigelow, state commissioner of public health, whose department was charged by the Boston police with irregularities in the analysis of samples of seized liquor, today announced the dismissal of William Crawford, of Medford, a junior state chemist. One of the reasons given for the dismissal was the making of false reports of liquor samples.

COM. WHALEN HANDLES TRAFFIC AT TIMES SQUARE

NEW YORK, Jan. 21—(AP)—Police Commissioner Grover A. Whalen wearing a white carnation in his buttonhole, led 400 of his most elegantly groomed cops into Times Square tonight and gave the populace—those blase New Yorkers who will stop the traffic any time to gather round a fallen horse—a free show.

While the flashlight guns boomed, and reporters with police cards stuck in their hatbands scurried hither and yon, the police commissioner in person set out to untangle New York's theater district traffic jam.

The performance took on many of the aspects of the parades Mr. Whalen used to put on when he was Father Knickerbocker's official glad-hander—and the crowd loved it. Thousands turned out to see it, with the result that, while motor traffic was miraculously speeded up, the going on foot was more like election night than just an ordinary Monday. The only difference was that the pedestrians all had to stay on the sidewalks.

It was an unusual sight—a good show—to see taxicabs traveling at 30 and 35 miles an hour right across town, on 42nd street, at 8:30 p. m. Now and then individuals in the slowly moving, but highly entertained, mob or pedestrians would give vent to lusty cheers.

Theater managers all over the district reported a vast improvement in the punctuality of their audiences. Under Commissioner Whalen's "stagger plan," musical comedies rang up their curtains at 8:30, and straight dramatic shows at 8:50. One manager reported that his audience was all in the theater at least 10 minutes earlier than usual.

They towed out 22 cars, said a report received by Commissioner Whalen at 9 o'clock. A checkup of license numbers revealed that not one of the 22 belonged to a resident of Manhattan. The owners will get their cars by applying to the police. They'll also get summonses.

The result was that streets that usually are about 50 per cent usable for moving traffic were as open as country roads when the theater crowd began to move in.

Then no empty taxis were permitted to go cruising through the district between 7.30 and 9:30 and veritable lanes of patrolmen were on hand to see to it that the pedestrians moved only with the traffic lights. There was no jay-walking and no sprinting across in front of moving traffic. The result was that the automobiles had a chance to move—and did. There was apparently no speed limit.

HOUSE VOTES $1,750,000 FOR U. S. COAST GUARD ACADEMY

WASHINGTON, Jan. 21—(AP)—The Hoch bill to authorize an appropriation of $1,750,000 for the United States Coast Guard Academy at New London, Conn., was passed today by the house. It now goes to the senate.

The bill would provide that the sum appropriated be used for the construction of buildings on a site to be acquired by the government without expense. The city of New London has offered to donate a site overlooking the Thames river for the academy's new buildings. The present buildings are temporary barracks in old Fort Trumbull constructed during the early history of the republic.

AIRPLANE QUESTION MARK NARROWLY AVERTED CRASH

MIDLAND, Texas, Jan. 21—(AP)—The record breaking army endurance airplane "Question Mark" came within five feet of crashing into a fence when low hanging fogs forced it to land three miles from Midland airport this afternoon on its flight to the Atlantic coast.

WILLIMANTIC

Office 824 Main Street Telephone 1181-2

HARTFORD EDITOR TO ADDRESS CONG. BROTHERHOOD

(Special to The Bulletin.)

WILLIMANTIC, Jan. 21.—Maurice S. Sherman, editor of The Hartford Courant, has been secured as the speaker for the regular January meeting of the Congregational Church Brotherhood to be held next Thursday evening in the church house. It was announced today. Mr. Sherman was secured by Earl J. Arnold, chairman of the program for the meeting. The subject that Mr. Sherman will use is to be announced within a few days. The supper which precedes the program will be served by the Ladies' Aid society and Harry W. Standish will lead the singing. Mr. Sherman was born in Hanover, N. H., where he secured his early and preparatory education in the public schools. He then entered Dartmouth, graduating in 1894 with a degree of Bachelor of Science. He went to the Springfield Union in July of 1894 to enter the sporting department. Later

MAURICE S. SHERMAN

he was transferred to the city staf and shortly thereafter was assigned to cover the important post of reporting municipal building and court ehous news. He later became city editor, then news editor and finally managing editor. While holding the latter position he did considerable editorial writing and subsequently took complete charge of the editorial page. He became editor in 1912.

Following the death of Charles Hopkins Clark of the Hartford Courant, Mr. Sherman was appointed editor of that paper on September 28, 1926. Already recognized as a most instructive speaker in Massachusetts, he was urged to appear before many groups in Connecticut, and he has been liberal in meeting these requests. Members of the Brotherhood have been privileged to invite guests for the meetin.

The death of Leonard Cline, novelist and former newspaperman in New York has brought general recollection here of the sensation created by his arraignment for murder in the Tolland county superior court following the killing of his friend, Wilfred Prior Irwin at Cline's farm on Wormwood Hill, Mansfield, in the spring of 1927. Interest in the case, owing to Cline's rising fame as a writer, spread throughout the eastern and middle west states. Over three days were spent in selecting a jury to try the case. When the actual trial was about to get under way the sudden announcement was made that the charge of murder in the first degree had been amended to manslaughter. This modification of the charge was accepted on a plea that Cline had suffered from temporary insanity due to intoxication at the time of the shooting. Upon completing a one year sentence in the county jail and paying a fine of $1,000, Cline returned to his farm in Mansfield and remained there with his friend, Van Emple, an artist, until last month when he went to New York.

A group of business men met at the chamber of commerce offices this forenoon and then made the first of a series of visits to industrial plants in the city with an inspection of the Willimantic Silk, Inc. The series of visits have been arranged by the industrial committee of the chamber of commerce. The group this morning were guests of General Manager John F. Ahern, of the Rockville-Willimantic Lighting company, owner of the mills in which the new silk concern is located. A stop was made in the office of the company on the first floor of the west mill. An inspection was then made of attractive floor space on the second floor and the group then proceeded to the fourth floor where they found 60 looms in operation. Space has been made ready on this floor for the installation of an additional 60 looms that are expected to be delivered within a few weeks. The floor spaces being offered for rental in No. 1 and No. 2 floors have been decorated in brilliant white and otherwise made ready for immediate occupancy. Another group will visit the plants Tuesday forenoon. Members of the Rotary club will inspect the industry following a short meeting at noon, Feb. 5.

FUNERALS

Daniel E. Foley

Services for Daniel E. Foley were held this morning with a high mass of requiem in St. Joseph's church at 9 o'clock. Rev. Dennis F. Moran, of South Coventry, was celebrant. Hymns were sung by Mrs. Mary Mathieu and Mrs. Emma Doyle with Mrs. E. R. Portelance presiding at the organ. Burial was in the family plot at St. Joseph's cemetery, where Rev. Father Moran conducted a committal prayer. The bearers were: William Hines, John Hines, James Hines, Warren Guinee, Edward Foley, Jr., and Robert Hines. Arrangements were in charge of Killourey Bros.

Everett K. Leffingwell

Funeral services for Everett K. Leffingwell were held at the home in Windham Center at 1 o'clock this afternoon. Rev. Frederick C. Williams, rector of St. Paul's Episcopal church, officiated. Burial was in the Linwood cemetery, Colchester. Arrangements were in charge of the J. C. Lincoln company.

WEDDING

Sweet-Bicknell

Miss Elizabeth May Bicknell, daughter of Mr. and Mrs. Arthur Bicknell, of 50 Meadow street, and Arthur L. Sweet, son of Mr. and Mrs. Arthur Sweet, of Milford, Mass., were married at St. Paul's Episcopal church Saturday evening at 7:30 o'clock. Rev. F. C. Williams, the rector, officiated. They were attended by Mrs. Anna Knapp of North Windham, sister of the bride, and Reginald Sweet, of Milford, brother of the groom. Little Miss Faith Sweet carried the bride's veil. The bride was attired in white georgette with a veil caught up with a wreath of pearls. She carried white carnations. Her matron of honor wore orchid georgette with head band to harmonize and she carried sweet peas. Over 100 relatives and friends attended the ceremony and many of these were guests at a luncheon served at the bride's home. Mr. and Mrs. Sweet are not on a wedding tour.

In line with preparations for a busy spring program at the Nathan Hale hotel, Manager Charles E. Mayo announced today that the annual convention of the Connecticut State Federation of Woman's Clubs would be held here starting Tuesday, May 14. Headquarters will be established at the hotel by the federation president, Miss Emily Plumley, of Glenbrook. Tentative arrangements are also being made for staging the annual meeting of the Connecticut Congress of Parent-Teacher Associations at the hotel on Wednesday, April 17.

Notice that he has been retired on a pension, effective Friday, Feb. 1, has been received by Charles H. Wilson, of 13 Turner street, an employe of the American Railway Express company for the past 48 years. In point of service Mr. Wilson is the oldest employe in the Connecticut division, having entered the employment of the express company in 1884 at Smith college, where he remained for 15 years. He was transferred to this city in 1898 and served as agent 20 years. Since the merger of the American Express and Adams Express companies ten years ago Mr. Wilson has been railroad express messenger with headquarters in New Haven.

Most Excellent Chief Mrs. Eva Covell, of Purinton temple, No. 2, Pythian Sisters, has named the following standing committees for the ensuing year: Kitchen—Sarah Lincoln, chairman; Hattie Bowen, E. L. Covell, Bessie Picknell, H. T. Covell. Dining room—Ella Gurley, chairman; Louise Williams, Helen Johnstone, Florence Anthony, Marjorie Duggan. Entertainment — Jennie Anthony, chairman; Lottie Smith, Catherine Higgins. Silver and linen—Lucy Blackmar, chairman; Bertha Rivers, Ruth Adams. Whist—Helen Adams, chairman; Olive Burnham, Eva Covell. Flower and sick—first ward, Mabel Dimock, Theresa Manley; second ward, Sarah Lincoln, Ella Gurley; third ward, Florence Anthony, Helen Keith; fourth ward, Minnie Wilson, Olive Burnham.

Merton Tinker, former Windham high school star, was a member of the Yorke Collegiate institute basketball quintet which was defeated by the Pennsylvania freshman five, 35 to 26, in Philadelphia Saturday evening. The game was played as a preliminary to the Notre Dame-Pennsylvania game and was Yorke's first defeat in 74 games. Tinker scored twice during the game. Nathan Mandell and John Pickett, also Yorke students, attended the games.

But one warranty deed was filed at the office of Town Clerk Frank P. Fenton during the course of the past week. The deed recorded the sale of four tracts of land on Ash street plat by the American Land company, of Providence, to Ephren Chamberland, of 88 Atwood street, Hartford.

Willard Emery, of Springfield, Mass., was fined $10 and costs, with a $5 remittance of the fine, in the Mansfield town court Saturday on a charge of speeding. Officer Charles Daley, of the Stafford Springs barracks, made the arrest.

Mrs. Allen Haywood, of 24 Newbury street, Hartford, was discharged from St. Joseph's hospital today, having recovered from injuries sustained when a sedan driven by her husband crashed through the bridge at Phelps' Crossing on the morning of Jan. 12, and crashed to the railroad tracks 30 feet below. Mrs. Haywood has not fully recovered from the shock, however.

At the regular meeting of Windham encampment, I. O. O. F., No. 10, to be held in Odd Fellows' hall Tuesday evening, the newly elected officers will be installed by D. D. G. P. William Hallowell and staff, of Danielson. An oyster supper will follow.

The committees on school needs and public library of the city planning commission held meetings in the chamber of commerce rooms this evening. The school needs committee is composed of Mrs. Carl R. Alford, chairman; Mrs. William A. Arnold, Egbert A. Case, George H. Shafer and George S. Elliott. That on public library comprises: Mrs. C. C. Case, chairman; Mrs. A. C. Everest, Carl R. Alford, G. Everett Harrington and Herbert D. Pollard.

The Hebrew Ladies' Aid society held a well-attended charity whist and bridge party in the social rooms of the synagogue Sunday evening with 12 tables in play. Refreshments were served. The program was in charge of Mrs. Carl Israel, chairman; Mrs. Benjamin Eisenberg, Mrs. Abraham Sussman and Mrs. Harry Kaufman.

Miss Lucille E. Andrews has severed her connection with the Arley Shoppe and accepted a position with the Quality Shop.

In a change being effected in the office suites of the Jordan block, Attorney E. Frank Bugbee is taking over offices previously occupied by Attorney Frank H. Foss and Dr. F. E. Wilcox is adding a fourth room to his present suite by taking over that vacated by Mr. Bugbee.

Stanley Andrews had his cousin, George Fuller, of Hopedale, Mass., as week-end guest.

George Syphers and Mildred Chadwick, both of South Coventry, secured a marriage license at Manchester Saturday.

Miss Dorothy Gorton and Miss Doris Heine, of Pittsfield, Mass., teachers in Meriden, were week-end guests of the former's parents, Dr. and Mrs. E. E. Gorton.

Prof. Albert E. Moss, of the Connecticut Agricultural college, will deliver a talk on The Public Use of Our National Parks at the weekly meeting of the Willimantic Rotary club Tuesday noon.

Miss Sylvina Norton, of Westchester, spoke at the meeting of the Club of the Open Door at the Congregational church house Sunday evening.

Miss Elizabeth M. Case was week-end guest of a Wellesley college classmate in Boston, Mass.

Mr. and Mrs. John Potvin, Jr., Miss Irene Chabot and Miss Helen Gabilansky are attending the hairdressing convention in Boston, Mass.

Miss Mary Jordan, of New Haven and this city, daughter of Charles B. Jordan, is a patient in a Hartford hospital with rheumatism.

Dr. H. B. Campbell, of Norwich, will hold a free chest clinic in this city Tuesday.

COLCHESTER

CONGREGATIONAL C. E. NOW IN THREE DIVISIONS

A reorganization meeting of the C. E. society was held Sunday evening at the Congregational parsonage. Under the new plan there will be three divisions of the society, namely, the Junior C. E., the Young People's society and the Senior Christian Endeavor. The Junior C. E. has been organized since last spring and interesting and inspiring meetings are held every Sunday at 5 p. m. The members are receiving instruction in leadership and are contributing to many worthy causes.

The Senior C. E. has been organized for many years and will continue its good work through 1929.

The new division, the Young People's society, organized at the meeting at the parsonage Sunday evening, promises to be a flourishing and influential group. The following officers were elected: President, Miss Eunice M. Seyms; vice-president, Miss Lorine Rogers; secretary, Miss Vera Squires; treasurer, Miss Janet W. Pendleton.

The following committees and chairmen were appointed: Music, Miss Clarice Brown; visitation, Mrs. A. H. Chapman; membership, Mrs. C. B. Latham; social, Mrs. R. E. Greene; program, Miss R. E. Bertsch.

The first meeting is to be held Feb. 3 at 7 p. m. in the chapel.

Miss Charlotte T. Destinn was a week-end guest of Mrs. Lucy A. Dawley, on South Main street. Miss Destinn is spending the winter with Mrs. Frank Sterry, of Lee avenue, Norwich Town.

Mr. and Mrs. Joseph Kelly, of Meriden, were guests of friends and relatives here Sunday.

Miss Harriet Dart, of New London, was a week-end visitor with Miss A M. Wickwire, on South Main street.

Fire Chief Gilbert J. Murray, with the fire engine and squad of firemen, was called to the Getzoff residence on Hall Hill avenue at 6 o'clock Sunday evening to extinguish a bad chimney fire.

John Nelkin is reported ill with pneumonia at his home in the southern section of town.

Burial in Linwood

Misses Anna W. and Matilda L. Avery and Leslie F. Leffingwell attended the funeral of their relative, Everett K. Leffingwell, in Windham Center, Monday afternoon. Burial services were held at the family lot in Linwood cemetery, Colchester, a large number of relatives and friends being in attendance.

Three Teachers Ill

Due to the illness of Principal Raymond O. Kendall, Science Instructor John Welles Goodrich and Domestic Science Instructor Miss Pearl Tiffany, there was no session of school at Bacon academy, Monday. Over 30 of the academy pupils are also confined to their homes with light attacks of grip.

Mr. and Mrs. Daniel F. Mehegan, of Hartford, were week-end guests of Mrs. Mehegan's parents, Mr. and Mrs. Michael Driscoll.

David S. Bigelow and William K. Raymond, of Westchester Center, were in the village Monday.

Lloyd W. Brown and Eugene P. Beebe have returned after a week-end trip to Boston.

PENDLETON HILL

THE LATE EDWARD P. YORK FAMOUS BANK ARCHITECT

Edward Palmer York of New York and Stonington, who died recently, was internationally known as a bank architect, ranking high among the best. He was a grandson of Luther Palmer, a son of Harriet Wells Palmer York and a nephew of Robert Potter Palmer. He spent considerable time in his childhood and youth at the Palmer homestead. His mother was well known and much beloved. His father was Hiram York, a nephew of Miss Ruth York, a lifelong resident of this place. Mr. York had made his mark in the world largely through his own unaided efforts. A graduate of Cornell, he received special training at the office of McKim, Mead & White, and then established for himself the firm of York & Sawyer of New York. A number of years ago he won by competition the Federal Bank building in New York. Less than two weeks before his death he had attended the opening of a new bank, happy in the appreciation of the large number of people present at this ceremony. The week of his burial he was to tave attended the opening of his latest building at Vassar college. Mr. York's beautiful estate on the hill in Stonington is evidence of his discriminating taste and culture. His passing is a distinct loss professionally and socially. Mr. York was a beloved child of our own hill both through his paternal and material ancestry. He was a millionaire by his own efforts. He leaves his wife, Muriel Gould York, and three children, Clarinda Wells York, June, and Edward Palmer York, Jr.

CAPITOL Theatre, Willimantic

Thursday — Friday — Saturday

OUR BIG THIRD ANNIVERSARY EVENT

A Personally Guaranteed Hand-picked Show

4-Acts of Vaudeville-4

Featuring SAM JOHNSON

Willimantic's Famous Original Minstrel Man, accompanied by three others, in a Sparkling Johnson Skit

"The Pioneer Tap Dancers"

— Film Attraction —

"SPIELER"

Starring ALAN HALE, RENEE ADOREE and CLYDE COOK

Make your plans now. Don't Miss This Gala Program.

At No Advance in Prices

MYSTIC

INDIAN DESCENDANT CELEBRATES BIRTHDAY

Solmon Sebastian of Pequot avenue, observed his seventieth birthday Saturday a few relatives and friends gathered to wish him many more years of health and happiness. Mr. Sebastian is a descendant of the Pequot Indians.

Mrs. Jack Y. Cliff was in Deep River Sunday.

Mrs. Josephine Dickerson has been ill with grip for the past week.

Sportsmen's Officers

When the annual meeting of the Rod & Gun club was held in the G. A. R. hall, after various matters were discussed, the following officers were elected: President, Dr. L. M. Allyn; vice president, J. A. Schoonover; secretary, O. H. Sandford; treasurer, W. H. Hawley; chairman fish committee, Dr. C. K. Stillman; chairman trap shooting committee, J. A. Schoonover; chairman rifle shooting committee, W. L. Davis; chairman game committee, O. H. Sanford; chairman entertainment committee, W. L. Lamphere. After the meeting refreshments were served.

George Ferero, celebrated his birthday at the camp of E. L. Robinson. William Loftus assisted the host in entertaining. An orchestra furnished music through the evening. Group singing and solos were a feature after which a lunch was served.

At a meeting of the Ladies' Sodality of St. Patrick's church this (Tuesday) evening the members will make plans for minstrels to be given in March.

Mrs. Nelson Brown of Poquonock was a recent visitor in town.

Mr. and Mrs. James Galvin were in New London Saturday.

W. B. Cook spent the week end in Bristol.

Henry Wilson of Starr street who is employed by H. C. Cornwall has been very ill with grip for the past three weeks.

John M. Colver of Groton was a business caller in Mystic Saturday.

Mr. and Mrs. Henry Menge were in New London Saturday.

Mrs. Robert Purdy of Poquonoc has visited relatives and friends in Mystic.

Emil Wydler of New Haven spent the week end with relatives here.

Paul Chesbro, a professor in Princeton, N. J., made a brief stay with his parents, Mr. and Mrs. Joseph Chesbro at the week end.

The Ahab Sanctorum No. 230, Mystic A. M. O. S., held the January meeting at the Od Fellows' hall, Saturday evening. After the meeting refreshments were served.

NOANK

INVITATION DANCE HELD BY WASHINGTON COUNCIL

Many attended an invitation dance given by Washington council, Junior Order, United American Mechanics at their hall on Front street, Saturday night. Many out of town guests were present. Old and new dances provided amusement for the older people as well as the younger ones. At intermission refreshments were served by the committee.

Many Noank people attended the Chautauqua meeting held in Mystic for the benefit of the Village Nurse association.

Nellie May Zuccardy, who has been ill for the past month was able to be out doors for a while Saturday.

Read Annual Report.

At St. Joseph's church Sunday the pastor, Rev. John P. Kennedy read the annual report of the church which showed the parish to be in a sound financial condition.

A rehearsal of the minstrels to be given by the American Legion was held Sunday afternoon in Mechanics hall. There was a large attendance and several new numbers were introduced. The rehearsals are progressing finely. It promises to be one of the best entertainments ever held in Noank.

Capt. Nick Nelson has gone on a fishing trip to Block Island.

The Nuggets lost a fast game of basketball to the Ockfords of New London by a score of 30 to 9. The game was much faster than the score indicates. The Ockfords' passwork which centered around B. Patterson and Griffin puzzled the Nuggets so they could not get the ball. The game was played at Corona hall before 100 fans. Griffin was high scorer for the Ockfords with 14 points, while Bracci was high man for the Nuggets with 5 points. The lineup for the Ockfords was: Edwards, rf, B. Patterson lf, Griffin c, Falvey rg, Rockholz lg. For the Nuggets: Bracci, rf, Stuart, lf, Clarke c, H. Robertson lg, Deveau rg. The officials were: Scorer, Chesebro; timer, E. Ellis; and referee, F. Fitzpatrick.

Harrison Morton Ward post, No. 115 American Legion held a meeting in the post rooms of the Sawyer block, Friday evening. After the meeting refreshments were served by the committee.

John Erskine of Weehawken, N. J., was a caller on Mrs. Jennie Ashcroft Saturday.

Charles DeBiasi of Norwich spent the week end with his mother, Mrs. P. DeBiasi.

Mr. and Mrs. Harrie H. Park spent Sunday visiting relatives in Providence.

William Crowell was a recent caller in Norwich.

Norman, son of Mr. and Mrs. J. N. McDonald of Prospect Hill, who recently was operated on for appendicitis was discharged from Home Memorial hospital Saturday. He is doing well and friends hope he will be about again soon.

Thelma Meister of Norwich spent the week end with her parents, Mr. and Mrs. A. J. Meister of Spring street.

Mr. and Mrs. Elwood Zuccardy have returned to their home in Newport, R. I., after spending a few days with Mr. and Mrs. Charles Zuccardy of Prospect Hill.

Mr. and Mrs. T. C. Montgomery of New London were recent callers on friends in the village.

GURLEYVILLE

Mrs. Reyes, who underwent an operation for appendicitis at the hospital in Willimantic, has so far recovered as to be at home again.

Samuel Morse has a position at the poultry plant at Storrs.

District Superintendent Rev. M. E. Genter of Norwich is to hold quarterly conference in the church next Sunday.

Ozro Hanks, one of the best known citizens in town, was buried in the new Mansfield cemetery Tuesday at one p. m.

The rain of Thursday iced over the roads and made automobile traffic very dangerous.

Oliver Wood, Robert Walker and Melvin Stevens were Hartford visitors during the week.

Several from here attended the recent Ashford Game club meeting.

BLENDED FLAVOR

Savory Spices and Mellow Mustard

GULDEN'S Mustard

Quick relief for COLDS since 1889

The voice without a cold

Let Daisy tell you: it's the voice *without* a cold that is the voice *with* a smile. And this is how she avoids 'phone that they won't be down to work.

Right after every exposure, if she feels shivery, or has wet her feet, or gets that warning tickle in her throat or nose, she takes GROVE'S BROMO QUININE. She doesn't wait; not Daisy. She has learned to carry the handy white box in her purse for just such emergencies—and for headaches, too. So she nips the cold while it merely threatens, and avoids grip and flu and other serious ills which often begin with a cold.

Remember, there is *only one* BROMO QUININE. So it is a wise precaution to emphasize GROVE'S, when asking for GROVE'S BROMO QUININE. Price 30c.

GROVE'S BROMO QUININE

LAXATIVE TABLETS

STONINGTON

SPEAKER FROM NEW YORK TO ADDRESS TRAVEL CLUB

Mrs. Harrie Wood of New York will be the speaker at the meeting of the Travel club to be held in the Free Library this (Tuesday) afternoon at 4 o'clock. Her topic will be "Six Foreign Capitols in War Times."

Benjamin S. Cutler of Boston visited over the week end with his parents, Mr. and Mrs. Benjamin Cutler of Elm street.

The fortnightly meeting of the Ladies' Aid society of the Second Congregational church was held in the church parlor Monday at 2:30 p. m.

Miss Anna E. Sliney visited in Providence Sunday.

Richard Sylvia and William Sylvia, of New York spent the week end here with their mother Mrs. Frank Sylvia.

Mr. and Mrs. J. Edward Fairbrother of Philadelphia were week end guests of Judge and Mrs. L. D. Fairbrother.

William Kane of New York spent the week end here with friends.

Monday morning at 7:15 in St. Mary's church there was an anniversary mass for John Powers. Wednesday morning there is to be an anniversary mass for Eugene Rose. Friday evening at 7:30 devotions will be held in honor of the League of Converts.

The Connecticut Council of Catholic Women is to meet in St. Mary's church Friday evening.

COLUMBIA

Luther Buell and Donald Woodward started Saturday morning for a motor trip to New Orleans, and from there they hope to proceed to California. They expect to get back home some time in April.

Mr. and Mrs. William Wolff spent Sunday with relatives in Norwich.

Mr. and Mrs. Lucine Hennequin and family of Willimantic spent the week end at the home of Mrs. Bessie Trythall.

Mid-year examinations at the Windham High school started Monday and will proceed until Thursday night. Friday the pupils will have a holiday.

The thaw and heavy winds have broken up the ice in the lake so that it is all open water again, just as it was hoped that the ice would soon be thick enough for harvesting. At present that time seems in the remote future.

The Ladies' Aid society are invited to meet at the home of Mrs. Raymond Clarke on Wednesday afternoon at 2:30. The hostesses will be Mrs. Raymond Clarke, Mrs. Lillian Clarke and Mrs. Mary Hitchcock.

THE PORTEOUS & MITCHELL CO.

Our Third Floor Offers Phenomenal Values

— in —

Final Clean-Up Sale

Pre-Inventory Close-out of Overdrapery and Curtain materials—Floor samples of Window Shades — Rugs — Floor and Table Lamps, Shades, etc.

1-2 Regular Prices and Less Than 1-2

500 yards Sunfast Overdrapery Damask, 50 inches wide, five patterns, in stripes and all-over designs. Former value $1.50 to $2.00 yard—

Close-out Price, yard 75c

100 yards Plain Color Silks, Blue, Gold, Rose, Pink, ideal material for lightweight draperies and Valancing. Former values 59c and 79c yard—

Close-out Price, yard 39c

100 yards C. T. N. Muslin for Kitchen and Bedroom Curtains. Former regular low price was 29c yard—

Close-out Price, yard 15c

200 yards Silkaline for draperies and covering bed comfortables. Former values 35c yard—

Close-out Price, yard 20c

300 yards Cretonne of the better grades. Former values 50c to 79c yard—

Close-out Price, yard 25c

120 yards Repp, 50 inches wide--a material suitable for Draperies, Portieres, Couch Covers, etc. Solid colors of Rose, Blue, Green and Gold. Former value $1.50 yard—

Close-out Price, yard 75c

100 only—Window Shades, comprising our entire sample line of window shades, former values 59c to $1.25 each—

Close-out Price, each 25c

18 only—Braided Oval Chenille and Rag Rugs—sizes 27x50 to 30x60, slightly soiled, former values $3.75 to $5.75 each—

Close-out Price, each $2.00

Five only—Wool Felt Rugs, size 3 ft. x 6 ft., slightly soiled, former selling price $6.50 each—

Close-out Price, each $2.00

12 only—Floor Lamp Shades, Georgette Silk and Parchment, display samples and are slightly shopworn. Former selling price $2.00 to $5.00 each—

Close-out Price, each $1.00

18 only—Floor and Table Lamp Shades, Georgette Silk and Parchment, 18-inch and 20-inch size. Former values $6.90 to $10.00 each—

Close-out Price, each $5.00

THURSDAY, FRIDAY and SATURDAY

A SPECIAL SALE

TOWELS	SHEETS	SLIPS
Heavy Turkish 20 by 42 With Colored Border	Excellent Cotton 81 by 99 Hemmed and Seamless	Pequot Cotton 42 by 36 Hemmed and Finished
4 for 98c	98c each	Only 29c

No one can buy any of these specials until nine o'clock Thursday, and we reserve the privilege of limiting the quantity sold to any one person. They are on display in our window.

Chester: "I've worked for the same boss for over twenty years."
Lester: "I can beat that; next week is my silver anniversary."

J. B. FULLERTON & CO.

WILLIMANTIC, CONN.

DANIELSON

FORMER ELMVILLE MAN DIES AT FAIRHAVEN, MASS.

(Special to The Bulletin)

DANIELSON, Jan. 21—John I. Bryant is dead at his home in Fair Haven, Mass. He was 79 years of age. It was from this town that Mr. Bryant went forth as a boy of 15, to serve with the union armies in the last year of the Civil war, and it was to this town that he returned two or three times each year for more than half a century to rest and enjoy the scenes of his youthful days. His last visit here was during the past fall.

From an orphaned boy with practically no prospects in life, Mr. Bryant won high place for himself in the affairs of Bristol county, Mass., and a close personal association with the late Henry H. Rogers, Standard Oil multi-millionaire and benefactor of Fair Haven.

Mr. Bryant was born March 1, 1850 at Bandon, County Cork, Ireland, and was brought to this country by his parents when he was but three years of age. The straitened circumstances in which his parents found themselves a few years after their arrival in this country required that he go to work in a New Bedford mill when he was but nine years of age and at 12 he found himself an orphan, both his father and mother passing away within a short time of each other. Left with no home he and his little brother were committed to an orphanage and it was from this institution that he wa staken out to work on the Dexter farm at Elmville, now the Keegan homestead.

During the quarter of a century that Mr. Bryant was chairman of the board of county commissioners of Bristol county, Mass., and with supervision over its charitable institutions, he ever had in mind his own lot as a child, and was unceasing in his efforts for improved conditions within them. He was a familiar figure about the state house in Boston, where for several years he waged vigorous battles—and he was a vigorous and convincing battler—against state control of county institutions. First elected as a county commissioner as a democrat in 1900 in an overwhelmingly republican county, he held the office continuously thereafter up to the time of his death, and usually received the nomination of both parties. In more recent years he has been allied with the republican party.

Mr. Bryant was a close personal friend of Henry H. Rogers, and at his instance served for some time as assistant superintendent of streets of Fair Haven. This, and other arrangements with Mr. Rogers, gave him close supervision over Mr. Rogers' many benefactions to that city.

Mr. Bryant always told with delight of how, as he described it, "I lied my way into the United States service during the Civil war and am proud of it!" He was only 15 years when he presented himself for enlistment, but claimed to the recruiting officer that he was 18 and made him believe it. "I never have been sorry for that," Mr. Bryant would say. Mr. Bryant served a full three year term as a member of the Third artillery, then re-enlisted for another three years. He served in the south, on the Indian frontier, the Pacific coast and in the Blue Ridge mountains, where he helped drive out moonshiners and outlaws.

After being honorably discharged from the service with the rank of first sergeant he returned to Fair Haven and learned the stone mason's trade. He was first elected to public office in 1887, when he was made a member of the board of selectmen in Fair Haven, and held a place on the board for many years.

Mr. Bryant was a man of particularly keen mind, a man with marked oratorical ability and, above all, scrupulously honest.

No Burglary, Wife Took Money.

It develops after all, that there was no burglary at Peter Hadjun's store in the Evans block Sunday morning. Chief John McFarland has quite clearly established that, and so announced, after re-checking all of the facts in the case and unearthing more information about the matter. It now develops that Mrs. Hadjun took the money out of the cash register upon closing the store, her husband not being present at the time and she not wishing leave the money there. She did not take out the change, which was found undisturbed after the supposed break. The broken glass in the door is accounted for by the fact that a man, more or less under the influence, was seen wobbling about in the doorway of the Hadjun store just prior to Officer Laird Winchell discovering the break, and it is believed that this man accidentally broke the glass leaning against it.

Funeral of Matthew Beauregard.

Military honors were paid Matthew Beauregard at his funeral in Waurega this morning. The funeral was held from the home, with services at the Sacred Heart church at 9 o'clock, Rev. J. H. Quinn being celebrant of the high mass of requiem. A delegation representing Leo J. L'Homme post, American legion of this town, was in attendance, for Mr. Beauregard was a World war veteran, having been in the naval service. The bearers, all formerly in the naval service and in uniform, were Edward Burns, Wilfred Joyal, Walter Aubin and Adelard Beauregard. Burial was in Sacred Heart cemetery. Rev. Fr. Quinn conducting the committal service. Taps were sounded by Joseph Messier. Louis E. Kennedy was in charge of the funeral arrangements.

Judge's Salary May Be Increased.

It is forecast that a resolution will be introduced at this session of the legislature to increase the salary of the judge of the town court of Killingly from $1,000 to $1,200. It is understood that attorneys here generally favor the proposal. In the town court of Killingly the judge also is required to do the clerical work, which takes much more of the time of the judge than does the hearing of cases in court. The majority of town and city courts have a paid clerk as well as a judge. In addition to the keeping of the records there are various other obligations that require time resting upon the judge, who also because of his official position is excluded from taking certain classes of cases that otherwise might be handled by him. In view of all of this, the feeling appears to be among the members of the legal profession that the proposed increase of $200 is well deserved.

Increase in Poultry Flocks.

The prospect is for a further increase in the number and size of poultry flocks in Killingly, Brooklyn and other nearby towns during the late winter and early spring of this year. Numbering thousands of members now, it would be interesting to know what a census of flocks would show, as to numbers, in May or June. Incubators at poultry farms within a dozen miles of Danielson will produce scores of thousand of chicks in the early part of this year. All of this is indicative of the growth of the poultry industry in northeastern Connecticut and of the very large sum of money invested in poultry plants and flocks.

News Briefs.

There was but one case before the town court this morning, that of Frank Clune, charged with breach of the peace and intoxication. Judge W. Fenner Woodward imposed a sentence of 30 days on each count, but suspended execution of the sentence.

Some members of Killingly grange were in Putnam this evening to witness the joint installation ceremonies for newly elected officers of Brooklyn, Putnam, Woodstock and Thompson granges.

Under the auspices of the Wesleyan circle, a fellowship supper has been arranged to be held at the Methodist Episcopal church Tuesday evening, and there is to be a program.

W. E. Bitgood, J. M. Mellor and Sidney P. Marland went afishing through the ice, the place a state secret. As trophies they brought home two pickerel well worth talking about. Mr. Mellor had one that weighed 4 1-4 pounds, Mr. Bitgood one that weighed in at 3 pounds and one ounce. They had other smaller ones in number.

On Thursday evening of this week at the Westfield Congregational church Rev. Harding W. Gaylord will begin his series of studies of the Book of Job.

Members of the Order of the Eastern Star are to have a bridge and whist party at the home of Mrs. Walter Anderson, Broad street, Tuesday afternoon.

Judge James N. Tucker of East Killingly for years has kept a daily weather record, and he calls attention to the fact that so far during January there has been, at East Killingly, a variation of 61 degrees from the minimum to the maximum temperature, a range unequaled in January in his memory, he says.

Premier basketball attraction—Philadelphia Colored Giants vs. Danielson Town team, town hall, Friday night —adv.

Members of the Girls' Friendly society of St. Alban's church held a meeting at the Parish house this evening.

George A. Gulbert of New Bedford returned to his home today after visiting with friends here over the week end.

First Selectman Charles A. Tillinghast has been confined to his home by illness the past few days.

Much of the property developed and formerly owned by the Connecticut Mills company will appear in the new grand list as separate parcels for the first time, this due to the purchase of dwellings by individuals.

State Officer Elton Nolan of the Danielson barracks was at North Grosvenordale this afternoon investigating as to a break at the railroad station in that place.

PUTNAM

ELEVEN CASES OF INFLUENZA ARE REPORTED IN PUTNAM

(Special to The Bulletin)

PUTNAM, Jan. 21—There are eleven cases of influenza in Putnam according to a statement issued this morning by City Health Officer Peter A. Gardner.

Throughout the city today warnings have been posted urging residents to use every possible precaution to avert contagion. Of the eleven cases reported only three were of a serious nature. The health department is today preparing to nip the disease in the bud, but can do so only with the cooperation of the people within the city.

Watch is being maintained over the children enrolled in the public and parochial schools, in an effort to check any spread among the students within the city.

City physicians are today treating scores of their patients for grip colds and a number of pneumonia cases. It was reported today that many cases have been termed influenza, but in reality are only severe cases of grip, and while careful treatment is necessary to avert more severe stages of the disease, there is no cause for general alarm within the city.

THEATRE CORP. DENIED MOTION TO SET ASIDE $10,000 VERDICT

(Special to The Bulletin)

PUTNAM, Jan. 21—Judge Edward M. Yeomans opened a short calendar session in superior court at Putnam this afternoon to settle a number of cases assigned to trial list, that have been lingering. Judge Yeomans denied the Putnam Theatres corporation a motion to set aside the verdict awarded Charles Briere of Killingly, by a jury in a $10,000 damage suit in superior court in this city about a month ago. Briere alleged that he was dealt an unnecessary blow by a Danielson policeman employed by the Putnam Theatres corporation and was permanently injured by the force employed by the officer. In payment of his damages the jury awarded Briere $7,000 damages, which was ordered carried out by the judge.

This afternoon Attorney E. L. Darble of Danielson attempted to prove that Briere's injuries were not permanent and that he was paid for wages he would not have earned if he had been able to work.

Judge Yeomans carefully considered the plea of the Danielson attorney and at once denied the motion of the argument, offering no reason.

Unless mortgages held on the old state armory on Livery street, which is part of the estate of the late William St. Onge are paid by May 1, foreclosure proceedings will take place by the Cargill Trust company and subsequent mortgage holders on the property.

In court this afternoon before Judge Yeomans, J. Dyer Potter, treasurer of the Cargill Trust company, testified that Mr. St Onge's wife and sole beneficiary endorsed a note on the property before delivery to the Cargill Trust company. There is due on the property about $8,778.55, with accumulated interest due Jan. 1, amounting to $318.30.

After hearing testimony of bona fide read estate appraisers, Judge Yeomans awarded a decision in favor of the plaintiff granting a limitation of sale until May 1, 1929.

The First National bank of this city, now a defunct institution appeared before Judge Yeomans against Leon H. Hamilton and others upon a claim for foreclosure of a mortgage held by the bank on property in South Woodstock, known as Stone Bridge dancing pavilion. Appraisers testified that the property has a resale value amounting to about $1500. Mr. Coffin testified that George French, formerly of Woodstock, purchased the property and gave a note to the bank. Since then the bank has been paying insurance on the former dancing palace but there is still a total of $3,384.08 due on the estate. Judge Yeomans gave the plaintiff a limitation of sale until February 25.

Many other civil cases of less importance were heard before Judge Yeomans during the short calendar session today. Following the close of the short calendar, a number of uncontested divorces were heard, decree being awarded in each case.

Arthur J. Lathrop of Killingly was awarded a decree of divorce from his wife Mrs. Flora H. Dunham Lathrop of Killingly today on grounds of desertion. Lathrop was represented by Attorney Harry E. Back of Danielson. He testified that his wife was jealous and many arguments over his conduct led her to leave him. After deliberating on questions asked him by Judge Yeomans, Lathrop admitted that he attempted to win back his wife's favor and tried to induce her to return to him. John J. O'Neill of Dayville and Sheriff Charles E. Ayer also of Dayville testified that the defendant had not returned to her husband since their separation. Upon this testimony Judge Yeomans granted the divorce on grounds of desertion. Lathrop testified that no children were born of his marriage.

Danielson Woman Given Divorce.

Mrs. Helen M. Purvis of Danielson appeared in superior court this afternoon seeking a divorce from her husband Walter E. Purvis of Danielson, on grounds of intoxication. Mrs. Purvis testified her husband's excess use of alcoholic beverages is alleged to be the cause of her poor health conditions and recent illness. In her direct testimony she revealed the fact that her husband's use of intoxicants caused a depression in his express business to such an extent that she was forced to assume control of the business and employ drivers to carry out her work. Margaret C. Hayes of Providence, who nursed Mrs. Purvis back to health testified that on several occasions she had seen Mr. Purvis return to his home intoxicated. Upon receipt of this testimony Judge Yeomans awarded Mrs. Purvis the decree on the grounds of intoxication, and also awarded her custody of her three children.

Divorce Granted Webster Man.

A. L. Dragon of Webster, Mass., formerly of Killingly was awarded a decree of divorce from his wife, Florence E. Montgomery, on grounds of desertion. Dragon testified that his wife became intimate with other men and when he remonstrated, she left with one of her friends for parts unknown, and has never signified her intentions of returning. Sheriff Chas. E. Ayer testified that until recently the wife of Dr. Dragon has been living in Goodyear. A number of witnesses, most of whom resided in Webster were ready to testify in behalf of the defendant, but the decree was granted, before these were called to the stand. Dragon was represented by Attorney Arthur G. Bill of Danielson.

Captain William J. Jarvis of the local police is to leave for Palmer, Mass., Tuesday morning, where he will endeavor to link William J. Farrell of Akron, O., with the state trade school break, committed on Thanksgiving morning. Captain Jarvis was informed by the police of that city this morning of the arrest of Farrell. In the prisoner's possession was a small coupe, a number of tools and other stolen property that indicates he devoted his attention to tool shops and garages. Capt. Jarvis feels certain that Farrell's arrest will throw some light on the trade school break, since investigations by the police have revealed that the person or persons who entered the school came from Ohio. In his possession Capt. Jarvis has a pair of overalls, which were purchased in Ohio, and some tools.

Since the school was entered, the safe cracked and $200 in cash stolen, nearly three months ago, the police have been unable to obtain any definite clues as to the nature of the break. Since the break was committed Capt. Jarvis has been in communication with police departments throughout the state, asking the cooperation in an effort to apprehend the men who looted the trade school.

Mrs. Rosalie Berthiaume of Van Den Noort street, died yesterday after an illness of a few days. Mrs. Berthiaume was born in Canada on Jan. 2, 1856. She came with her parents to this country at an early age and has since resided here. She was a member of St. Mary's church of this city and was active in a number of the church societies. She is survived by her husband Adolph Berthiaume.

Mrs. Jennie Roy, died this morning at her home on Buck street at the age of 61 years. Mrs. Roy was a native of St. Alban's Vermont, but had resided for the past number of years in this city. She was the wife of the late Frank Roy, who died a few years ago. Mrs. Roy is survived by two sons and two doughters, who reside in Putnam.

Alphone R. Dupre, father of Noel Dupre, of this city, died at his home on Woodstock avenue, suddenly this morning, at the age of 78 years. Mr. Dupre retired early Sunday evening and was in good health, with exception of a slight cold. It was observed that he did not arise at the customary hour this morning, and shortly before ten o'clock Miss Leona Dupre, his daughter, went to his bedroom to awaken him. He did not respond and a physician was summoned. It was learned that the elderly gentleman had died several hours before, death being due to heart disease.

Mr. Dupre was born in St. Victorire, Canada. He has resided the greater part of his life in Putnam.

Miss Edith Goyette of School street is confined to her home, suffering from an attack of grip.

Jos. Michel of Grove street was injured Sunday evening when a car in which he was riding went from his control and capsized on the Providence highway. Mr. Michel was thrown through the top of the car, escaping with bruises about the arms

WESTERLY

SANTO GACCIONE SHOT—LOUIS GINGERILLA IS HELD

(Special to The Bulletin)

WESTERLY, R. I., Jan. 21—An autopsy was performed on the body of Santo Gaccione, 43, fatally shot while he lay asleep in bed with his wife and infant in a second floor front room of his home 4 Marion street, Monday at 1 a. m. The autopsy was held Monday at Westerly hospital, to find the bullet which the police claim caused the man's murder. At the police station before being lodged in a cell, Louis Gingerilla, 34, residing at 88 Oak street, his alleged assailant, underwent a two hours' grilling by Lieut. George H. Champlin and Officer Robert M. Kessel, who placed him under arrest and by Medical Examiner Dr. Michael H. Scanlon. Held as material witnesses at the police station are John, or Giocono Groccia, residing downstairs in the house with the murdered man and Fred Grabrielle, who was in Gingerilla's company just previous to the shooting.

Although the shot was fired about 1 a. m., it is claimed that the sound of the west-bound passing Quaker express on the tracks of the New Haven road deadened the sound and the residents of the neighborhood did not hear the report of a gun. Fruitless efforts of the occupants of the house in calling a physician after the shooting, delayed police notification and it was not until 1:55 that they arrived at the house, but at 3:15 p. m. Gingerilla, Groccia and Gabrielle were under arrest at Westerly police station.

A telephone call from the house of a neighbor on Oak street was the first word received by Lieutenant Champlin. He notified Examiner Dr. Scanlon and with Officer Kessel he went to the home of Gaccione, where they found his lifeless body in bed and covered with blood. The suspicion of Gingerilla's complicity was first caused by a telephone call which he gave the police about 10:30 Sunday night. Lieutenant Champlin and Officer George L. Madison went to the Marion street home where they found that a fight had occurred in which Gingerilla had his right eye blackened and he had torn a handful of hair from Gaccione's head. As one latter refused to press charges, the police left without making arrests after Gingerilla had been started to his home, junction of Oak and Tower streets. With this in mind the police went to his house where he was found lying on a couch with his cap, overcoat and felt boots on. Lieut. Champlin and Officer Kessel was admitted by Gingerilla's wife who unlocked the door and who disclaimed all knowledge of her husband's movements, as she said she had been asleep. He was handcuffed and taken to the police station.

At the conclusion of his examination Gingerelli denied that he had any connection with the murder and claimed he had remained asleep at his home since the time that he was first sent home. These statements were later contradicted by himself and others living in the vicinity and the police began weaving the chain of evidence by which Gingerilla is charged with murder, the first felony of the kind committed in Westerly in a period of over thirty years. Medical Examiner Scanlon informed State Attorney General Charles P. Sisson in Providence of all the facts in his possession and by order of the attorney-general the body was taken to Westerly hospital and Drs. M. H. Scanlon, C. Grant Savage and Miss Parker, R. N., clerk and witnesses completed the autopsy at 4:27 p. m., while Lieutenant Champlin informed the Westerly coroner, Town Solicitor John Ferguson, who held his inquest with Sheriff Fred T. Mitchell present.

At an early hour Monday afternoon Inspector McCaffrey of the state board of criminal identification telephoned to have the autopsy delayed that he might have time to reach Westerly that he might have photographs taken of the body before the autopsy. A Massachusetts firearm expert from Boston will be in Westerly Tuesday for investigation of the gun.

The autopsy showed that the bullet had lodged in the right kidney. The bullet was taken out. It passed through the liver, hit the backbone, was deflected upward, hitting thed laphram, cutting the right lung. Medical Examiner Scanlon pronounced death due to an internal hemorrhage from the gun shot wound.

At the home of Gingerilla, corner of Oak and Tower streets, where he lived in the house with his brother and his wife and four small children, the first search revealed a double-barrelled shot gun, the left barrel of which was warm and had a fresh powder smell. Cartridge shells found were taken with the gun. The load of two of the shells was found to be a leaden ball, which the accused claimed he had purchased at the C. W. Willard hardware store with which to hunt foxes and had only fired one last November. The fresh powder smell he claimed was caused from his having loaned it to shoot blackbirds and although in one statement he said that he had been confined to his home for five days by illness, when asked as to the last time he fired the gun last "Last Friday night" and then changed it to Friday afternoon when his attention was directed to the fact that blackbirds could not be shot at night.

As the day dawned police again visited his home and not far from the back door were found two empty shells as if he had broken his gun and thrown the shells away before entering his home. In the broad daylight the hole made just beside the sill of the middle front window of the Gaccione home could be seen where the tors off plastering inside the bedchamber had marked the path of the shot which travelled some twelve feet to enter the murdered man's body, in the wound found by Dr. Scanlon at the small of the back.

Outside the house the clapboard had been loosened when the hole of less than an inch in diameter was made. The shot before reaching the vulnerable spot had passed through two pink spreads, a downy comforter and woolen blanket and through the man's underclothing.

Putting together what evidence was found and the statements of Mrs. Giocona Groccia and her 16-year-old niece, taken to police headquarters at 4 a. m. for examination, the police learned that Gaccione had shown some attention to both women and through an Italian interpreter, that the girl had been invited to the up-stairs apartment recently and offered wine which she had refused. It is believed that a renewal of attentions to the women and the drinking of wine had caused the Sunday night's row to be of longer standing than any arguments which may have preceded it.

Through the interpreter, Mrs. Groccia stated that Gaccione had resided in her up-stairs tenement for 10 or 11 years. She had heard the shot at 1 a. m. and was son after called up-stairs by Mrs. Gaccione to find her husband in his underclothes sitting in a chair, an attempt being made to stop the flow of blood. She asked what the matter was and said the man replied, "All right! All right!" and that was all. After drinking water he fell in the hallway between the kitchen and bedroom; and a call was sent for a doctor. Dr. Harry Crandall was first called and then Dr. R. O. B. Sisco, but neither doctor came, Dr. Scanlon being the first to arrive. He pronounced the man dead.

From the direction taken by the shot in entering the house, it was first thought by the police that an embankment with retaining wall had been the point from which the gun had been aimed, but the direction must have resulted from a gun fired in the roadway just in front of the house with a possibility that the occupants might be scared and the aim had proved more deadly than the marksman had intended.

Gingerilla's story to the police was that both he and the slain man were born in the same town in Italy and had come to Westerly at about the same time and they had got along together very well until there came a time when Gaccione had telephoned him from Kingston, where he had been confined in jail in a civil suit for damages in which a judgment had been obtained in Washington county superior court for his attack upon a French woman, a resident of the neighborhood, whom he had attacked while she was in a delicate condition. Even at this time he said he had helped to collect a fund by which Gaccione was released and that Fred Gabrielle had contributed $260, among other amounts received; release followed. The telephone talk was to the effect that a bomb be placed in the auto of Albert Champlain, known as "Chief Big Horn," residing off Oak street, whom he reported as spreading reports of his relations with women of the neighborhood.

It was to Chief Big Horn, a credited Indian healer of the vicinity, that the accused first went with his injured eye, and confided that Gaccione, who struck him, had placed the bomb in Champlain's auto which was blown up so mysteriously last November, but these facts were not given by the murder suspect to the police and came out only after "Chief Big Horn" had been brought to the police station for questioning. The "Chief" said that even Gaccione himself had given him two cartridges and loaned him a double-barrelled shot gun of his own for a day or two to "protect himself from further trouble." The gun was returned to the owner but the cartridges were kept and remain among the exhibits of the case at police headquarters. Gingerilla said that he had visited the home of Groccia, living downstairs beneath the Gaccione home, Sunday morning and again in the evening and the row started when he went up-stairs to invite Gaccione down and had been struck with the right hand while a Colt revolver had been held in his left. The police believe that the handful of hair found in the upstairs apartment on the table was torn out by the accused at this time and plans for revenge started.

Gingerilla told the police that he had been in Providence county jail several times, at one time for resisting and kicking Police Officer Michael Curtin and that when jumping his bail and during the war at a military camp in North Carolina, he was picked up and brought back to Rhode Island. He declared that he would kill himself before going back to Providence county jail. He told the police that his discharge papers would show the battles he had been in when he finally enlisted and went abroad, a member of the 10th Infantry, of the Sixth division. Showing the little finger of his left hand, he declared that the bone had been grafted there when on the firing line he had been felled from a pine tree by a bullet, but declined to comment on the fact that he was engaged at the time as a sniper and was an expert shot. He said he had a brother who worked in a Worcester, Mass., tannery.

At the Marion street house in the early part of the evening he said that he had taken but a half a glass of wine and resenting Gaccione's attentions to his host's niece, had raised his hands and fought against him. He said the double-barrelled shot gun was purchased by him in Philadelphia three years ago.

Chief Big Horn, questioned several times by the police, stated that he was 43, and came from Jefferson, S. Dakota and had never been arrested until brought into Westerly court by R. I. health authorities.

All those held at police headquarters have been carefully guarded and not permitted to talk in Italian.

FUNERAL OF FRANK W. COY LARGELY ATTENDED MONDAY

(Special to The Bulletin)

WESTERLY, Jan. 21—Funeral services for Frank Woodbury Coy were largely attended at 2 o'clock Monday afternoon from his home, 53 Elm street.

The services were conducted by Rev. Lewis A. Walker, pastor of Calvary Baptist church and Rev. Byron U. Hatfield, pastor of the First Baptist church. Burial was in the family plot at River Bend cemetery. The bearers were Thomas McKenzie, Col. Everett E. Whipple, Charles E. Sherman, Robert Drysdale, Jr., Arthur L. Perry and Ralph L. Segar, Westerly town officials and business men who were actively associated with Mr. Coy, in his various activities. There were beautiful floral tributes. During the afternoon until 4 o'clock the offices of Westerly insurance and real estae men remained closed, out of respect to Mr. Coy.

Albert Opie of Philadelphia and Mr. and Mrs. R. P. Opie of Boston were in Westerly Monday, called here by the death of William Henry Opie.

Palmer chapter, No. 28, Royal Arch Masons, of Pawcatuck, George Smith, high priest, held regular convocation on Monday evening in Masonic hall, when the chapter officers conferred the Mark Master degree upon a class.

CAPT. KREUBERG'S INJURIES CAUSE SORROW TO FRIENDS

Westerly and Stonington residents Monday learned with regret of the airplane crash Sunday at Wilmington, Del., when the plane pilot, Capt. Fred Kreuberg, former German war flyer, was seriously injured. Capt. Kreuberg was manager of the Capt. Doweller airport, at one time located near Oxocosset on the Westerly-Stonington state highway. He later went to the Pleasant View field before going south. The pilot sustained a fracture of the skull when the plane made nose over as the wheels touched the ground of the airport after returning from a fruitless search for missing hunters over the Brunswick river marshes. Carl Cook, county sheriff and Otto Schmidt, his companions sustained a broken back and internal injuries respectively.

MARTIN A. CARPENTER DIES FOLLOWING A SHOCK

(Special to The Bulletin)

WESTERLY, Jan. 21—The death of Martin A. Carpenter, 65, well known Pawcatuck resident, a sealer of weights and measures of the town of Stonington and bookkeeper for Frank N. Wilcox, 60 West Broad street, followed a shock sustained Monday morning. His death occurred early Monday afternoon at his home, 185 West Broad street, Pawcatuck.

He was born in Staten Island, N. Y., and coming to Rhode Island from a New York bank engaged in farm work for his health. At one time he was employed by the late Stephen H. Farnham, soda manufacturer, but for the past twenty-five years has been in the employ of F. N. Wilcox. Besides his wife he is survived by a son, Harold W. Carpenter, and a daughter, Helen, both residing with their parents, a brother in Norwich, and other relatives in Staten Island, N. Y.

OBITUARY.

Isaac Cundall.

Isaac Cundall, 87, died Sunday night. He was one of the oldest members of Franklin lodge, No. 30, F. and A. M., of Westerly, a brother of the late County Sheriff Edward G. Cundall, and uncle of Constance T. Cundall and John Stanton of Westerly. The end came at the home of his niece, Mrs. Deering J. Fischer, 160 Nelson street, Providence, following an illness of two weeks. He leaves a sister, Mrs. John Stanton of Westerly.

Since Mrs. Cundall died four years ago, and an only daughter, three years ago, Mr. Cundall had been spending the winters at the home of his niece, Mrs. Fischer, and his summers at his home in Mystic.

Courtland Chase.

Monday morning Courtland Chase, 79, for many years a resident of this town, died at his home on the Post Road. He was the husband of Amy L. Austin Chase.

FUNERALS.

Andrew R. Jordan.

The funeral of Andrew R. Jordan, 67, of Pawcatuck was held at 9:45 o'clock Monday morning from his home, 11 Stanton street. High mass of requiem was celebrated at 10 o'clock at St. Michael's church by Rev. Leo Weston. At the offertory, Martin H. Spellman sang Rosewig's "Ave Maria." Burial was at St. Michael's new cemetery, where the committal service was conducted by Fr. Weston. The bearers were members of Narragansett lodge, K. of C., Joseph McGowan, Michael Connors, Joseph Abdallah, Joseph Sullivan, James Cunningham and Philip Dowd.

Joseph F. Matthews.

Monday morning the funeral of Joseph Francis Matthews was held from his late home, 53 John street. A high mass of requiem was celebrated at 8.45 o'clock at the Church of the Immaculate Conception by Rev. J. F. Vincent, S. M., Martin H. Spellman sang "Lead Kindly Light". Burial was at River Bend cemetery, where the committal service was conducted by Fr. Vincent. The bearers were Joseph Ozanne, Louis Taillon, Alexander Hay, John Thoumaine, Neville Blicq and Michael McGrath.

LEFFINGWELL

PROGRESSIVE WHIST AT HOME OF MR. AND MRS. BEDAT

Saturday evening Mr. and Mrs. Harry F. Bedat had a five-table progressive whist at their home. Prizes were won by Mrs. A. Avery Gallup, Miss Mary Hracyk, Henry G. Durr and Austin B. Calvin. Sandwiches, saltines, cake, coffee and cocoa were served.

Monday evening the annual meeting of the First Baptist chruch of Bozrah was held in the vestry. Supper was served with the following menu: Baked beans, brown bread, pickles, escalloped potato, coffee, rolls and pie. The nominating committee reported the following officers for 1929: Treasurer, Charles E. Ellis; clerk, Mrs. Jesse E. Rogers; auditors, Mrs. N. E. Whiting and Miss Alice M. Leffingwell; trustees—for three years, Silas W. Leffingwell; for two years, John H. Bathbone; for one year, A. H. Beebe; nominating committee for officers of 1930, A. H. Beebe, Mrs. Silas W. Leffingwell, Mildred F. Leffingwell, Mrs. Jesse E. Rogers and John H. Bathbone. Charles E. Ellis gave his report as church treasurer for 1928. The Ladies' Aid society reports, secretary's and treasurer's, by Mrs. Elsie Beard Calvin, were read. The B. Y. P. U. reports were given by Carolyn L. Beebe. Miss Ruth J. Ellis read the Sunday school report. The Mission circle report was given by Mrs. Charles E. Ellis and Mrs. G. W. Borden gave a report of the Bluebirds.

A Sour Stomach

In the same time it takes a dose of soda to bring a little temporary relief of gas and sour stomach, Phillips Milk of Magnesia has acidity completely checked, and the digestive organs all tranquilized. Once you have tried this form of relief you will cease to worry about your diet and experience a new freedom in eating.

This pleasant preparation is just as good for children, too. Use it whenever coated tongue or fetid breath signals need of a sweetener. Physicians will tell you that every spoonful of Phillips Milk of Magnesia neutralizes many times its volume in acid. Get the genuine, the name Phillips is important. Imitations do not act the same!

PHILLIPS Milk of Magnesia

Watch Your Kidneys!

Scanty or Too Frequent Excretions Demand Prompt Attention.

KIDNEY disorders are too serious to ignore. It pays to heed the early signals. Scanty, burning, or too frequent kidney excretions; a drowsy, listless feeling; lameness, stiffness and constant backache are timely warnings. Heed them!

To promote normal kidney action and assist your kidneys in cleansing your blood of poisonous wastes, use *Doan's Pills*. Endorsed by users everywhere. *Ask your neighbor!*

50,000 Users Endorse Doan's:

Mrs. George Staidler, 3444 Park Ave., New York, N. Y., says: "Doan's Pills were just what I needed. My kidneys were not acting properly. The excretions did not pass as often as they should and I was troubled with a stiff back. Dizzy spells unnerved me, too. I want to take this opportunity to tell other folks of the good Doan's did for me."

Doan's Pills

A Stimulant Diuretic to the Kidneys

At all dealers, 75c a box. Foster-Milburn Co., Mfg. Chemists, Buffalo, N. Y.

666

is a Prescription

Colds, Grippe, Flu, Dengue, Bilious Fever and Malaria.

When YOU WANT to put your business before the public there is no medium better than through the advertising columns of The Bulletin.

REID & HUGHES

THE BOSTON STORE TELEPHONE 21 NORWICH, CONN.

Tuesday Is Yard Goods Day In The Great January Sale

$14,167 Worth of Estimated Savings of $2,125

Flat Crepe $1.49 yard — Heavy flat crepe, 40 inches wide. Of a lovely soft texture. New shades for Spring are included.

Printed Crepe 79c yard — Washable silk crepe in printed designs, 40 inches wide. With a lustrous finish that makes it exceptionally fine for frocks, negligees and dozens of other items.

Satin Rayon 89c yard — A soft, shimmering satin rayon that is of high grade quality. 36 inches wide. A very good value.

Pongee 39c yard — Extra fine quality pongee. 12 mommie, 32 inches wide. Excellent for pajamas, lingerie, etc.

New Prints $1.95 yard — These new prints have arrived bringing with them the new Spring fancies. 40 inches wide; 10 patterns to select from.

Orchida 89c yard — Beautiful colors, including orchid, copen, peach, black and navy. 36 inches wide. Special value.

Drastic Reductions in Woolen Dress Goods

Entire Stock Grouped at Three Prices

One-half Price on Many Materials

at $1 yard

Dress Serge, 54 inches wide — black, taupe, green, brown and striped material.

Wool Crepe, 40 inches wide — blue, tan and green.

Mohair, yard wide. Green, rose tan.

at $1.95 yard

Poiret Twill, black. 54 inches wide.

Serge, black and green. 54 inches wide.

Flannel in tomato, rose, nile green and chanel. Width 54 inches.

Fancy Dress Goods, width 54 inches.

at $2.95 yard

Black Serge, width 54 inches. Was $3.95 yard.

Broadcloth, navy, very fine quality. Formerly $3.95 yard.

Heavy Coatings, 54 inches wide in black, formerly $3.95 to $6.95.

Outing Flannel 14c yard — Heavy outing flannel, yard wide, in fancy stripes. Fine for children's pajamas.

Challies 17c yard — Yard wide challies, suitable for quilt covers, etc. Large variety of prints.

Outing Flannel 25c yard — Heavy quality, best grade outing flannel in stripes; yard wide

Beautiful Percales 17c yard — Percales in a large assortment of colors and patterns; yard in width. For aprons, housedresses, etc.

Lustrous Rayons 39c yard — Rayons, yard in width; for slips, pajamas, etc. All colors, including pastel and dark shades.

Fast Color Percales 25c yard — Percales in guaranteed fast colors; a remarkable assortment to select from and a splendid value.

It Pays to Buy Good Merchandise

1790 1929

Norwich Bulletin and Courier

Entered at the Postoffice at Norwich, Conn., as second class matter.
Telephone Calls:
Bulletin Business Office 480
Bulletin Editorial Rooms 35-3
Bulletin Job Room 35-2
Willimantic Office, 854 Main St. Telephone 1131-2.

139 YEARS OLD

Printed every day in the year except Sundays.
Subscription price 12c a week, 50c a month, $6.00 a year.

Norwich, Tuesday, Jan. 22, 1929

Members of The Associated Press
The Associated Press is exclusively entitled to the use for republication of all news despatches credited to it or not otherwise credited to this paper and also the local news published therein.
All rights of republication of special despatches herein are also reserved.

Daily Average Circulation
WEEK ENDING JAN. 19, 1929:
13,728

FALL RIVER'S NEW START.

Not a little interest has been awakened by the action of the city of Fall River in advocating and voting for a city manager form of government. It was the result of the feeling that the city had not gotten the results it should have from the government in the past under political parties. Party politics were looked upon as detrimental and the outcome of the agitation was that the city called for a change. The new form was approved and with the opening of the year it went into effect there being a mayor and a council of four chosen by the people and this group of five empowered to select the city manager. There were no restrictions as to whether he should be from Fall River or elsewhere.

The council has acted and the city manager with a salary of $10,000 a year is a former city clerk of Fall River, one of the leaders of the democratic party for years and a representative in the legislature from Fall River for 16 years. He was chosen by a three to two vote and has begun his duties.

This action whets the interest in Fall River's new government. Having switched from partisan government to the city manager to get away from party politics there will be close attention to note how one of the party leaders of the past is going to break away from the old party machine and past allegiances and set up a model government. The division in the council concerning the choice hardly indicates such an outcome.

Fall River is out for a better city government. It has acted in a way to indicate the belief that it can be obtained by a change in the form of government but by retaining some of those who were influential in connection with the old government. It has been repeatedly contended that it makes far less difference what the form of government is, provided it is not antiquated, than the men who are selected to administer the affairs of a city. If Fall River thought it was taming politicians by changing the form it must be highly entertained by the resort to a political leader for city manager. And yet there is the opportunity for the city manager to prove that his choice was justified and by so doing to justify the action of the people of Fall River in adopting the new form of government.

COASTING RESTRICTIONS.

Appreciation of a good example and good advice is evidenced by the manner in which many cities are setting aside hills for coasting during certain hours and the prohibition of it on others.

Such regulations have been made necessary by the large number of accidents where those sliding down hill have attempted to indulge in the sport along with motor vehicle traffic, either on such streets or intersecting streets. Recognition is given to the fact that different conditions prevail in the present days to those of another generation. Highways cannot be consistently used for the double purpose at the same time without inviting trouble, and that trouble is by no means of a minor character. Life is preferable to coasting and such action as is taken for preventing distressing accidents is highly commendable. Furthermore it cannot fail to be accepted by all concerned in the right spirit and in full recognition of the protection that is provided.

Pleas for care on the part of those using highways where coasting is enjoyed doesn't necessarily fall on deaf ears, but it is impossible to meet all contingencies either by the coaster or the motor vehicle driver. Experience shows that they do not go well together. The risk is too great, but prevention is possible through restrictions and it is less harsh to fix the hours and close certain hills to traffic where possible than to neglect the needed protection and encourage accidents and possible deaths. There are too many highway fatalities without having the number increased by coasting accidents.

CRUISER LEGISLATION.

The impression grows that if the cruiser bill were to be voted upon today it would be approved. While it has its friends it also has its opponents but the opposition is devoting its chief endeavors at the present time to keeping the measure from coming to a vote. It is playing for advantage, hoping that enactment can be prevented or, what is next best, that certain provisions of the bill can be changed so that either the full number will not be authorized, or that construction work can be called off under certain conditions.

The result of this opposition is to bring about a delay in the vote. Either by dallying or by a compromise it is hoped to change the bill.

Efforts are being made to create the impression that through the enactment of such a bill for the increase in the number of cruisers, this country would be placing itself in a false light before the other countries because of its recent ratification of the Kellogg pact renouncing war.

Such will have little effect upon the bill. While we have renounced war and believe the treaty is an excellent thing, we have not renounced the right of self defense and if we are going to be able to protect ourselves we must have an adequate equipment for doing so. We are progressing toward a better and more permanent understanding among nations. We most certainly have not reached the stage where we can afford to discard our first line of defense, or to perceptibly weaken it. We can no more fail to keep our cruisers up to requirements than our cities can think of refusing to add young men to their police forces.

If there was nothing before congress except the cruiser bill there would be less attention paid to the methods that are being applied, but in the plan for delaying action thereon there is automatically delayed action on other measures. Time that is wasted in prolonging debate and trying to talk a measure to death cannot be employed in dealing with other measures except by the last minute rush and that is seldom satisfactory.

RADIO CONTROL.

Consider the number of radio sets in the country and the number of people who get their entertainment from these sets and it will be possible to get some idea of the number who are more or less interested in the action of congress concerning the radio commission. The question at present is whether it is going to be retained for such services as it can render in regulating broadcasting or whether it is to be supplanted by some other controlling agency.

No one doubts the fact that the radio commission has faced a hard task. It has been trying to overcome real difficulties. Improvements have been seriously undertaken and while good results have been obtained in certain respects they have not been as successful in others. There has nevertheless been many snarls untangled and it is the belief of Commissioner Caldwell that the life of the present commission should be allowed to lapse and the work of regulatory in the future be turned over to the department of commerce.

That, it will be remembered, is where it was before it was placed in the hands of the commission. When it was determined by the courts that the department did not have the authority that was needed it was decided to put the matter of licensing and regulating in the hands of a commission. Opposition was raised to such a method but it was finally agreed upon as a means of relieving the situation and to test out the merits of such a plan. Commissioner Caldwell doesn't believe in the permanency of the commission idea. He figures that about 85 per cent. of the work has been done and that a department of the government should wrestle with what remains.

Ordinarily commissioners are disposed to have their jobs continued. Mr. Caldwell appears to be an exception. He evidently looks at the situation as it exists without regard for the fact that his job is at stake. Such being the case his advice is thought to carry weight, but this, like a lot of other business, ought to be taken care of at the present session of congress.

DRIVEN TO ACTION.

Spectacular was the manner in which the police department undertook the rounding up of every crook within the city. It was unusual because it was in such contrast to the past and it attracted attention for the same reason. Evidently it is intended to convey the information that new policies are in force and expression is given to it through deeds rather than words.

There have been cities, including Chicago unless memory fails, where the method of dealing with gunmen and other criminals has been to order them out of the city. Instead of this Chicago believes it is preferable to know where they are, and when it was possible to gather in 3,000 persons and 75 shotguns and pistols it was a job that can be looked upon as an effective answer to the 192 robberies and the killing of four persons during the week.

New York has put the strong arm method into effect and Chicago has evidently been won over to its merits. Gunmen have been running wild in the latter city and when robberies average 17 a day there's reason to believe that the time was ripe for such police action. Chicago was forced to act.

The question now faced is as to the effect of the wholesale raid and the time during which this increased vigilance on the part of the police is going to be maintained. Tolerance of the lawlessness has been responsible for the increase and because of it the job of correcting the situation and giving proper protection to the public has become all the greater. The regrettable part of such demonstrations is that they are soon over and old conditions quickly return.

EDITORIAL NOTES.

The hopes of the leemen rise and fall in direct opposition to the thermometer.

We all have our rights, but there are a lot of people who totally disregard them.

The man on the corner says: About time someone got an advance tip from the groundhog.

Isn't it about time that we learned of the effect of this cold winter, or is it a warm one, on the Georgia peach crop?

The plea of Congressman Tilson for the continuance of Coolidge economy ought not to fall on deaf ears in the house.

Before any further progress is made on a toll motor road across New England, it ought to be declared that there can be no billboards on it.

If someone would only convince the mosquito that it could make a good living corraling flu germs, humanity would feel more tolerant toward it.

WASHINGTON AFFAIRS

(Special to The Bulletin)

WASHINGTON, Jan. 21—The Connecticut congressional delegation have continued to help legislation "step lively" during the past week. Even though an extra session in early April is practically decided upon, there is a determination that all possible business shall be cleared up before March 4, and Connecticut is doing its level best to help accomplish it. But they have taken time, just the same, to poke fun at certain suggestions made in the New York legislature involving Connecticut, and Representative Schuyler Merritt of Connecticut, one of the most influential members of the house, high up on the interstate and foreign commerce committee, is this week receiving many facetious condolences from colleagues and friends. It came about through the introduction in the New York legislature of a bill proposing to take off a slice from New Jersey, a chunk out of Connecticut and then snip off a little from New York and create a new state.

As Merritt's friends view it, the cream of the joke is that the portion proposed to be taken from Connecticut comprises the entire district represented by Merritt, thus making him an outcast from his own state.

When informed of the bill, Merritt sighed with mock seriousness and remarked, "Well, my only hope seems to be that perhaps the Constitution of the United States will stand by me." Senator Bingham remarked that the proposition was new to him, adding, "You see, I haven't had time this week to read the funny columns in any of the papers." Floor Leader Tilson is joshing Merritt pretty hard on being "turned out of his own state by a New York democrat." The interstate commerce committee is taking a hand in expressing mock sympathy, and Merritt chuckles as he accepts their "condolences."

Floor Leader Tilson has had several conferences with President-elect Hoover this week, and Representative Merritt of the Third district has also called on Mr. Hoover during the week, by the invitation of the president-elect. Mr. Merritt said afterwards, in reply to questions, that of course he could not give any details of the conversation but that in addition to its being a courtesy call, he had also discussed with Mr. Hoover a number of measures which are either now before the committee on interstate and foreign commerce, or likely to come before it at the extra session. Mr. Merritt occupies a near-the-top place on that committee and is also chairman of one of its important sub-committees.

Representative Freeman has secured increase of pension to the amount of $50 each for the following Connecticut women: Elizabeth S. Butler, widow of Roswell Butler, Norwich; Jane D. Chapman, widow of William H. Chapman, Emma J. Gardner, widow of Samuel K. Gardner, both of Mystic; Norah B. Rathborn, widow of Charles H. Rathborn, New London.

Representative Freeman is pressing the interest of Philip K. Dewire as postmaster at New London. Mr. Freeman and the town committee recommended some time ago, that Dewire, now acting postmaster, should receive the presidential nomination, and expect it will be forthcoming at an early date.

Representative John Q. Tilson has been made a life member of the Civil Legion, a national organization composed of war governors, members of congress and others who, in authorized civil capacities, served in the World war. Accompanying the letter notifying Colonel Tilson of his election to the Legion, was a certificate with the inscription: "In recognition of his membership in the Civil Legion and his honorable and loyal service to the United States during the World war as a member of congress from the Third district of Connecticut."

Some idea of the demands made on congress to spend the people's money and increase taxation was made clear today when in a talk with Republican Floor Leader Tilson, the director of the budget, General Lord, said: "If all the bills now before congress calling for appropriations should be passed, the budget would be exceeded by more than one billion dollars."

Many of the bills call for authorizations of expenditures in the immediate future, and some are continuing, but all would be authorized and an obligation either in the present year or those immediately following. Needless to add that but few of such measures can be passed under the present budget system.

Senator Bingham is urging passage of a bill to provide standards for civilian flying, and provide for annual examinations and rating of flying schools. "Young America desires to acquire wings," said the senator, in presenting his bill, "but it is a perplexing problem how to obtain a course of instruction, how to obtain training that will qualify him to fly with safety and so make him of a potential value to the nation.

"The potential pilot, and there are thousands of them, is left to pick, hit or miss, an institution that may or may not qualify him for a career or a vocation in aeronautics." Mr. Bingham added that many aviation schools were trying to meet the requirement and he believed they would rejoice in the bill he offrs.

President-elect Hoover is finding that many of his old-time friends who shared the dangers of the Boxer war, are now looking him up and "talking over" those perilous days. One such caller this week was a former newspaper correspondent, Oscar K. Davis, who was stationed at Tientsin during the uprising, and to whom Mr. and Mrs. Hoover offered shelter during the bombardment. It was a sort of perilous hospitality that the Hoovers had to offer, but nothing happened beyond a shake-up of the house that sent little things flying. Davis paid high tributes to the bravery and poise of Mrs. Hoover, as well as to the president-elect.

Mrs. Coolidge does not let her high official position as "first lady of the land" interfere with her membership in the Senate Ladies' Tuesday luncheon club, composed of women now or formerly wives or daughters of senators. Mrs. Coolidge motors, whenever possible, Tuesday at noon, and takes her place at the long table spread in one of the senate office building rooms. If it is a basket luncheon, as sometimes is arranged, she brings her share of good things from the white house larder. Moreover, as some of the senatorial ladies enjoy displaying their own samples of "what I cooked myself" it is hinted Mrs. Coolidge may bring some of her own cooking, although no one would venture to make such an assertion, any more than they would venture to quote her distinguished husband, regarding what happened at the white house private table.

The only discernible difference in her Tuesday luncheons programs since Mr. Coolidge became president, is that Mrs. Coolidge now foregoes attendance in the senate gallery, immediately following the luncheon, as was her former custom, followed also, when Mr. Coolidge was vice-president. Somehow it has never been regarded as quite ethical for wives of presidents to occupy what is known as "the president's pew" in the private gallery, except on specific and rare occasions, and Mrs. Coolidge has followed that custom, even though she frankly admits she misses both the debates, and the opportunity to informally "mix" with friends, and be an on-looker, just as are other people.

A Washington Bystander

By KIRKE L. SIMPSON
Associated Press Staff Writer

WASHINGTON, Jan. 21 — The anti-war treaty row in the senate, before the pact was ratified, Jan. 15, developed a number of surprising slants; but it remained for Bingham of Connecticut to draw on his own unhappy experiences as a wandering explorer to support his position.

What he wanted, he said, was assurance that the treaty not only left the general right of self-defense unimpaired, but, further, that it does not "in the slightest degree interfere with our right to defend the lives and property of our citizens in any part of the world."

The tall, very distinguished looking senator from the Nutmeg State explained that at various times he had been under suspicion while abroad that his exploration or research mission really camouflaged a Washington engineered bit of espionage, designed to dig up military information. Sometimes, he said, it was honestly believed in the country involved that hidden treasure was the real objective of American enterprise.

Military Shadows

Once, Bingham said, his headquarters "in the interior of one of these foreign countries"—he didn't say which one—was surrounded by soldiers on charges of university authorities in that country that he was planning to steal ancient art treasures. There was no evidence, nor was it necessary.

"Senators will realize that it is only in very few countries that a man is considered innocent until he is proven guilty," the nutmegger said.

That set off Bruce of Maryland against "a presumption of a coming prohibition program" embodying a similar reversal of the rules of evidence and urged "by our friends, the prohibitionists."

Norris of Nebraska was seated just in front of Bingham and beside Borah of Idaho. The echoes of the special committee action, repudiating the so-called forged documents purporting to show huge payments from soviet Russia to Norris and Borah, had not yet died away.

A Lucky Break

"I would like to suggest that it is a very fortunate thing for the senator from Idaho and myself that we were not down in that country just the other day, where we would not have any right to defend ourselves," Norris said to Bingham, and the senate got a good chuckle.

Bingham came back with the idea that if more senators had business dealings or did scientific exploration in foreign countries "they would appreciate the importance of doing nothing to tie our hands in defending our citizens." He added that he had "seen things happen in foreign lands that made me ashamed of my country." That had been, however, under a secretary of state less anxious "to protect Americans abroad" than Secretary Kellogg.

Now all of this, and more, very, very much more, was part of the senate debate on the anti-war pact.

HOME SWEET HOME

There was an ominous odor in the new apartment. Gregory Spaulding sniffed guiltily as he hung up his coat. Chops, probably; pork chops, beyond a doubt; medium chops, cooked slowly and hygienically; then cooked still more slowly; then, in desperation, shoved into the oven to keep warm and dry out to crisp toughness. How late was he, anyway?

"Ten minutes of 7," announced Gloria grimly. "Dinner ready three-quarters of an hour ago. Why couldn't you have let me know?"

"Well—you see, dear—as it happened—"

"Oh," said Gloria, "that explains everything. And on a night when you have to dress to go out, too."

"I'm sorry, honestly. You see, really I—it happened that—"

"You'd better eat while you're telling me. Though what you'll find to eat I don't know. And what you'll find to teell me I can't imagine. I warn you in advance that you were not detained at the office; I telephoned there long ago."

"Oh no. I started all right. But on the train I met Ed Wheeler and we got talking about business so—"

"You rode past your station?"

"Not at all." Gregory raised his head and spoke with dignity. "I wouldn't do anything so stupid. Quite the reverse. I got off at 53rd street." Gloria made a futile effort to puncture a well-done baked potato.

"That's only four blocks the other side of 57th," she commented.

"Just so. But you see how it happened. I always used to get off there, and it was only last week we moved. Habit, you know—"

"You mean to say that you forgot we had moved?"

"Exactly, my dear."

"Gregory! Surely you didn't—"

"I did. You see, I was still thinking about business. I not only walked all the way to the old place, but I didn't realize I lived elsewhere until I noticed that my key didn't fit."

"I have heard of dumb people—" began Gloria. She broke off, and stared at her husband. She caught her breath. Her lips twitched.

"Don't!" pleaded Ggerory. "Get mad if you please, but don't laugh. And don't look so pitying. It could have happened to anybody." Gloria laid her head quite frankly on the table and rocked with merriment.

"Let's push along," suggested Gregory sheepishly. "I'll just about have time to dress as it is," he added.

"Hey, Gloria. Know anything about my tuxedo? I saw it in here yesterday."

"It hasn't come yet. I took it around to the presser yesterday, and he promised he'd have it here by noon. I even called him up when it didn't come and he said there's been some mistake. I'll be here any minute; the boy was just leaving when I called."

"That doesn't mean a thing. I believe I'll give him a ring myself." With the stiff glory of his evening shirt trailing off into limp ends where it should have encountered the dark formality of tuxedo trousers, Gregory sought the telephone.

"Hello. Yes, this is Mr. Spaulding speaking. That's right, the tuxedo. I don't care; I've simply got to have it. What's that? Twice, you say? Just a minute." He turned from the telephone.

"Oh, Gloria. He says the boy brought it up twice, but there was nobody some."

"He's crazy. I haven't moved out of here since noon." Gregory turned obediently to the instrument.

"She says you're crazy," he reported. The receiver howled in his ear for some time.

"All right, all right," he broke in. "I understand now. You've got the old address. We just moved, and I guess my wife forgot. Send it up to 5310 Penwood and there'll be an extra half-dollar for the boy."

Chuckling, he turned from the telephone and took two swift steps toward the bedroom. The door slammed hastily in his face.

"That's all right, dear," he called. "I'm in no hurry. But some time you'll have to open that door."—Chicago News.

LETTERS TO THE EDITOR

General Grant.

Mr. Editor: There is a certain something about any man who becomes prominent and a leader among men, for they must have arrived through the exercise of the three Pe—pluck, push and perseverance. And these are the things that we all find necessary in this life. As we study the life of our great union general, U. S. Grant, it comes back to us with added force for he surmounted difficulties that other men would have deemed impossible. He was born in Point Pleasant, Ohio, April 27, 1822. And died at Mount McGregor, near Saratoga, N. Y., July 23, 1885.

Here we have the name of a great American who was the 18th president of the United States, a man of such determination that he was "unconditional surrender," a man of such tenacity of purpose that the immortal Lincoln had said at one time to General Benjamin F. Butler that Grant was the most determined man he had ever seen for when he takes a place he hangs on to it, as thought he had inherited it.

How many can recall the fact that Grant smoked 24 cigars the second day of the battle of the Wilderness May 6, 1864? This in itself may be a rather trivial thing to recall, but it serves to show the severe nervous strain he was laboring under. The veterans, who have fought under him, and have seen him, can bear me out when I say he was a strict disciplinarian, and was as ready to enforce discipline on himself as he was to demand it from others.

It is said that at one time he was pacing up and down the dock at City Point, smoking the inevitable cigar. A colored sentry saw him but did not recognize him. He told him it was against orders to smoke there. Grant said, "Are those your orders?" And he said: "Yes, sir." And Grant in reply said: "They are very good orders" and he then threw the cigar away, for he said: "Orders must be obeyed."

How many can recall the story of the surrender of the man in gray, General Robert E. Lee? This shows the thoughtful side of Grant. I am sure this story will interest the few remaining boys in blue. It was told by Grant himself, and these memoirs were, you will remember, published by the Henry Bill Publishing Co., of Shetucket street in your own beloved city of Norwich. This story is rather long to give in detail, but the salient points only will be given.

"When I left camp that morning, I had not expected so soon the result that was then taking place. And as a result was in rough garb. I was without a sword, as I usually was when on horseback out on the field. And I wore a soldier's blouse for a coat with shoulder-straps of my rank to indicate to the army who I was.

"When I entered the house I found General Lee. We greeted each other and after shaking hands took our seats. I had my staff with me, a good portion of whom were there during the entire interview. General Lee was dressed in full uniform, which was new and was wearing a sword of considerable value. No doubt the sword that had been presented to him by the state of Virginia. In my rough traveling suit, the uniform of a private with the straps of a lieutenant-general, I must have looked strange beside Lee, so handsomely dressed, six feet high and of faultless form. We talked of old army days our conversation grew so pleasant that I nearly forgot the object of our meeting. Finally Lee called my attention to what was the object of our meeting and what terms I proposed to give his army. I told him that I wanted his men to lay down their arms and not to take them up again unless they were exchanged, and Lee suggested that the terms should be in writing. General Parker, my secretary, brought writing materials. When I put my pen to the paper I had no idea what to put down, but I did know what was in my mind. And I wanted to express it taht there would not be any mistake in what I meant and as I wrote on, the thought occurred to me that the officers had their own private horses and effects. That was of vital importance to them but no use to us. And it would not do to degrade them by taking away their sidearms. The much talked of surrendering of Lee's sword and my handing it back, is just fiction.

There was no premeditation, and it did not occur to me until the moment I wrote it down. When he read over that part of the terms about sidearms, horses and private property of officers he seemed quite pleased and said this will have a very happy effect upon my army. General Lee and I separated as cordially as we had met, he returning to his own line and both sides went into bivouac for the night at Appomattox."

You old soldiers will recall that many enemies of Grant, for in this world there are bound to be such, went to Lincoln and asked him to get rid of Grant. The president said: "I can't spare that man because he fights." This covers the man for he had a tenacity of purpose and didn't know the meaning of the word surrender. He held but one idea, and that was too win.

I recall what was perhaps the greatest parades ever held in this country April 27, 1891 when that magnificent mausoleum was dedicated, and which was to be his last resting place, on Riverside Drive, New York city overlooking the historic Hudson river. It is 300 feet above the level of the river. And here he sleeps beside his beloved wife who died Dec. 14, 1902.

I was moved to write this for I recall him when I as a boy was living in Norwich. Of him it can be truly said:

For thou art Freedom's now and fames
One of the few, the immortal names
That were not born to die.

C. H. "DAD" SHAW
Passaic, N. J., Jan. 20, 1929.

A Wise Bird

Mr. Editor: Referring to a news item in The Bulletin, dated Jan. 17, this writer as a "poultryman" would say there is nothing wonderful in the New Britain woman's Plymouth Rock hen laying an egg the size of a robin's. It would not only be a wonder, it would be a mystery to find a robin laying an egg as large as a Plymouth Rock.

In the same Bulletin your Colchester correspondent gives us an interesting new item which reads, "Native eggs are bringing 55 cents per dozen in Norwich stores. Several of the Colchester grocers are only paying the farmers 40 cents per dozen for eggs." When one considers the high prices the poultrymen pay for grain, cod liver oil, buttermilk, tobacco, worm capsules, iron pills, etc., or even the cost of a single chicken supper (the advertisements read) 35 to 50 cents per head, not including breakfast or dinner, and then exchanging a dozen fresh eggs for 40 cents or an admission to the movies, the poultrymen would seem to be making money in thimblefuls. The New Britain woman's Plymouth Rock hen, like Barkis, "is willin'" and has a clear title to be allowed to live and perpetuate her species, as she is fully living up to the poultryman's maxim, "An egg a day keeps the hatchet away," and unless some of the learned professors whose graceful forms adorn the newly erected chairs of eggology in our agricultural schools, can prove that her egg-producing mechanism has petered out, it is only reasonable to assume that the Plymouth Rock biddy is laying small eggs through sympathy.

JAMES E. RINGLAND.
Norwich, Conn., Jan. 21, 1929.

YOUR HEALTH

THAT LAZY, SLUGGISH FEELING ACCOUNTED FOR

By Prof. G. Vivian, Detroit, Mich.

Most people take breathing as a matter of course, thinking it is something that will take care of itself. This attitude can be understood in the younger generation, because nature is kinder to them. They run, jump and exert themselves in their sports and recreations, and they are of necessity compelled to breathe deeply.

As we grow older and are engaged in the problem of working for a living, we stop competing in sports and no longer enjoy our former recreations. Consequently, we never breathe as we were meant to breathe, that is, deeply. We are satisfied with shallow breathing that brings a modicum of air into our lungs. Our chests become smaller, our lungs are in danger of disease, our vigor is lost. Why?

Let us see what happens when we breathe. Venous blood laden with poison from the body enters the heart and is carried to the lungs, where it is purified by contact with the air. Obviously, if shallow breaths are taken, only a limited amount of air will be available. As a consequence, the blood is not thoroughly purified and the poisons are again taken through the body by the arteries. This accounts for that lazy, tired, sluggish feeling, dizzy spells, loss of vigor, etc.

Whereas, if deep, full breathing, through the nose, is practiced, especially where the air is fresh and pure, then a maximum supply of oxygen is available in the lungs, the poisons are carried away, and the blood is oxidized and purified. You will feel like a different person and will be exhilarated by this simple exercise.

Try this prescription at no cost to yourself. Breathe deeply and really live.

THUMM'S
HOME MADE
SAUSAGE
— AND —
SAUSAGE MEAT
40c per lb.
THUMM'S
DELICATESSEN
40 FRANKLIN STREET

WEIGH WHAT YOU DESIRE

If you over-weigh, the cause may not lie in over-eating or under-exercise. It may lie in a fault in nutrition which modern research has discovered. And which science now corrects.

The method is embodied in Marmola prescription tablets. People have used them for 20 years—millions of boxes of them. And many of the people you envy—with slender figures, new vivacity and health—will urge you to adopt this way.

The use of Marmola does not require abnormal exercise or diet. In every box you will find the formula, also the reasons for results. You will know just why your weight comes down and why every effect is helpful. Learn the facts, and do it now. Do so by asking your druggist today for a $1 box of Marmola.

What Do You Know About Eastern Connecticut?

Questions.

1—When did Elijah Tracy of Norwich die?

2—In what business was he engaged?

3—When did he go into that business for himself?

4—For whom had he previously worked?

5—What trade had he mastered?

6—Where was he born?

7—When?

8—What was his wife's maiden name?

Answers will be found on Classified Page

Burgess Bedtime Story

Spooky Makes Himself at Home

By THORNTON W. BURGESS

Who would his health and vigor keep
Shou'd get his full amount of sleep.
—Spooky the Screech Owl.

Never in all his life had Spooky the Screech Owl been more thankful. You see, he had almost given up hope of finding shelter from the snow and wind, when he had actually been blown against Farmer Brown's barn and had accidentally discovered one of the little doorways which had been cut for pigeons away up near the roof. No pigeons were kept in the barn now. Spooky had hung on with all his might and finally pulled himself up and through that little doorway. Such a long breath as he drew then! It was warm in there. Rough Brother North Wind could not reach him. He was out of the wind and out of the snow.

For a few moments Spooky sat quietly just inside. He was trying to get his breath. Also, he was trying to adjust his eyes. You see, he had been more than half blinded by the snow. Spooky's eyes are made for seeing in the dark. Of course, he cannot see in absolute darkness, but he can see in darkness that you and I cannot see in. So after a few moments Spooky flew over to a rafter high up in the roof.

"All I want now is to rest and sleep," thought Spooky. He forgot that it was a long time since he had had anything to eat. He forgot that there was such a thing as hunger. Rest and sleep were the two things that Spooky wanted more than anything else. This was a wonderful place for both. He fluffed his feathers out and shook out the snow that had been driven into them. Then he settled himself into a comfortable position, and almost as quickly as you could wink your eye he went to sleep.

Spooky slept nearly all night. That was because he had been so thoroughly tired by his fight against the wind and the snow. The truth is, had he not found that refuge when he did, the storm probably would have been too much for Spooky, and he would have died out in it. So he slept and slept, and it was not until morning that

"That was a mouse," said Spooky under his breath

Spooky awoke. Strange sounds awoke him. His eyes flew open in startled surprise. For a moment or two he couldn't imagine where he was. Away down below him there was a stamping of hoofs. Farmer Brown's horses were impatiently awaiting their breakfast. Farmer Brown's Boy was moving about down there. He was getting hay and grain for the horses and cows and doing his regular morning work. He was whistling, for when he is working Farmer Brown's Boy delights to whistle. Spooky could see all this very clearly, for up where he was the light was dim, whereas down below it was not so dim.

Outside the storm was still in progress. Spooky could hear Rough Brother North Wind howling around the barn door and entered snow blew in with him. But inside that big barn it was as if there were no such things as storms. It was warm and comfortable.

Spooky suddenly became aware that he was very, very hungry. It seemed to him just then that never had he been quite so hungry. "If only I had something to eat," thought Spooky. "I would make myself at home here. Yes, sir, that is just what I would do. I guess I'll have to do it anyway, for I am certainly not doing out in this storm now. But I do wish there was something to eat in here."

As if in answer to that wish, Spooky heard a squeak. It was a faint squeak, but those wonderful ears of Spooky's heard it. Such a change as came over Spooky then! He turned his head in the direction from which that sound had come and his eyes were very round and big.

"That was a mouse," said Spooky under his breath. "That was a mouse."

Just then there was an answering squeak. Spooky half lifted his wings and leaned forward to hear better. "Another mouse," he muttered. "I certainly am going to make myself at home here."

(Copyright, 1929, by T. W. Burgess.)

The next story: "Why Black Pussy Failed."

Guard your Health
Fight Grippe, Pneumonia
Use
KAYTONIK
builds health and strength
helps you resist dangerous germs.

WATCH
FOR THE
A & P
ADVERTISEMENT
NEXT WEEK

Every reader of this paper will be very much interested in the announcement which the A & P will make next week.

THE GREAT ATLANTIC & PACIFIC TEA CO.

GIVE YOUR
COAL MERCHANT
AN EVEN BREAK

Check up on your coal today. If it is getting low, refill with Famous Reading Anthracite at once. Every coal merchant wishes to serve every one of his friends right away. But delivery equipment often falters under the rush of orders that come with the hardest weather for delivering. So give your coal merchant an even break in serving you. Place your order in plenty of time with any coal merchant listed below. Then you'll be sure of your Reading Anthracite—the better Pennsylvania hard coal.

FAMOUS READING ANTHRACITE

THE EDWARD · CHAPPELL · CO.
ESTABLISHED 1837
DEALERS

Are You Ready

When your Children Cry for It

Baby has little upsets at times. All your care cannot prevent them. But you can be prepared. Then you can do what any experienced nurse would do—what most physicians would tell you to do—give a few drops of plain Castoria. No sooner done than Baby is soothed; relief is just a matter of moments. Yet you have eased your child without use of a single doubtful drug; Castoria is vegetable. So it is safe to use as often as an infant has any little pain you cannot put away. And it's always ready for the cruelest pangs of colic, or constipation, or diarrhea; effective, too, for older children. Twenty-five million bottles were bought last year.

Fletcher's CASTORIA

Valentines!
Valentines!
Valentines!

All Types for All Ages

Someone is looking for a Valentine from You. Get just the Right One. Make Your Selection Now.

—at—

The Cranston Co.

25-27-29 Broadway

SPECIAL—$1.00 PER CAR
Your Car Greased While You Wait. We have the most up-to-date equipment for greasing.
WEST SIDE GARAGE
194-196-198-200 West Main Street Norwich. Always Open

Relieves burning

No more agony. Soreness and discomfort leaves. Healthy, normal condition returns. Easy to apply for all forms of Piles. Money-back guarantee and full directions in package. Tube with pile pipe, 75c. Tin box, 60c.

PAZO for PILES

NO CRIMINAL BLAME IN AUTOMOBILE FATALITY

No evidence of criminal negligence on the part of Walter Davis of Black Hall, driver of an automobile which fatally injured Mrs. Charlotte B. Larrabee, wife of Benjamin R. Larrabee of Waterford, was found by Coroner Edward G. McKay of Norwich in his investigation of the accident, according to a report given from the coroner. The accident occurred the evening of Dec. 17 on the Niantic road at Jordan Village, Waterford. Mrs. Larrabee died at the Lawrence and Memorial Associated hospital in New London where she was taken after the accident, death being caused by a fracture of the skull and laceration of the brain.

The coroner's report states that it was raining and there was a heavy fog when the accident occurred. Mrs. Larrabee was walking along the road with a raised umbrella held over her head. It was estimated that the Davis automobile was brought to a stop about 40 feet from where Mrs. Larrabee was struck.

BORN

HUTCHIK—In Norwich, Jan. 19, 1929, a son, to Mr. and Mrs. Elias Hutchik, of 37 Mechanic street.

ASHCRAFT—In New London, Jan. 21, 1929, a daughter, Joan, to Mr. and Mrs. Morton E. Ashcraft, of Quaker Hill.

FUNERAL NOTICE

KENNEDY—In Ansonia, Jan. 21, 1929, Margaret (widow of Thomas D. Kennedy, of Putnam.

Funeral services will be held at St. Mary's church, Putnam, Wednesday, Jan. 23, at 1:30 p. m. Mrs. Kennedy is survived by two sons, Rev. W. B. Kennedy, of Derby, and Dr. James Kennedy, of Providence, R. I., also two daughters, Frances and Alice.

1700 1929

Norwich, Tuesday, Jan. 22, 1929

VARIOUS MATTERS

Light vehicle lamps at 5:20 this evening.

Lawns and terraces remain green since the melting of the snow and ice.

The Dean's mill pond, Mystic, had about seven-inch ice before the thaw came.

Exchanging cough and cold remedies is the rule in many neighborhoods just now.

Clarence York and family recently moved into their new home between Moosup and Sterling.

The temperature was in the 20's early Monday morning and later in the day the air kept keen.

Escoheag men, Charles Palmer and Howard Perkins, are cutting logs in the Great Swamp in Kingston.

The next meeting of the Auction Bridge club of Central Village is to be held with Mrs. Edward Cutler.

The vogue of the natty tennis socks increases daily among Norwich junior misses and some of their elders.

As the country roads soften up, the ruts left by heavy trucks make traveling a trial for motorists and others.

A lot, of about ten acres, on the Merritt farm in the Fort hill section, Noank, is being cleared of huge rocks.

Visitors from southern cities claim that the past few mild days resemble the kind of winter they get in the south.

Philip Gavitt, of Haversham, gave a wild goose supper the other night to his friends, having killed several geese recently.

S. M. Dunstan passed his 80th birthday during the week at his home, the Windham House, on the Camp Ground.

Be sure and attend the United Workers annual meeting this afternoon at 3:30, Wauregan House.—Adv.

The Norwich Council of Girls' Workers met Monday evening in the woman's room at the Central Baptist church.

Central Waterford Parent-Teacher association, Mrs. Frank Steward, president, is to present its annual play late this month.

Westerly residents, Mrs. Patrick Whalen, Mary Whalen and Agnes Barrett, spent Sunday with relatives in Jewett City.

The moon, which will be full the coming Friday, shone in a clear sky Monday in a most encouraging way, in spite of predictions of storm.

The members of the Junior Sunshine society of Groton are making scrap-books, which when completed will be given to some hospital.

Today (Tuesday) Dr. Hugh B. Campbell, of Norwich, goes to Willimantic, for his free chest clinic at the rooms of the Visiting Nurse association.

The General Federation of Women's Clubs, at the recent board meeting in Washington, reaffirmed its policy for the restriction of billboards to commercial districts.

Whist and pinochle tonight, Moose home, Mooseheart Jr., Legion.—Adv.

Abraham Fine and Simon Urdang, of Paterson, N. J., silk manufacturers, who will soon occupy the Leeds Mill at Rockville, expect to start operations about Feb. 1.

A supper was served prior to Andover grange meeting Monday evening. The committee in charge was Mr. and Mrs. Howard Stanley and Miss Dorothy Cook.

Chelsea Christmas club of 1929 now open. Classes to suit all.—Adv.

From New London, Mrs. Thomas S. McGinley, of Highland avenue, has left for Long Beach, Cal., to spend a month with her parents, Mr. and Mrs. A. Frederick Linskog.

A handsomely mounted fish is displayed in the Perkins window, Main street, above the card: "Caught in the St. Lawrence river by Fred Dugas. Find a name for it."

The thaw and heavy winds have broken up the ice in Columbia lake so that it is all open water again, just as it was hoped the ice would soon be thick enough for harvesting.

I. O. B. B. luncheon, 11-2, Wed. Jan. 23, Uncas Bank Bldg.—Adv.

Tonight, Jan. 22nd, there should be a chance to observe Mercury very favorably, in the west, just after sunset, as evening star. Again, May 15th and Sept. 12th, the planet will be favorably placed for such viewing.

The Christmas rush at Plainfield post office has proved again that the village needs adequate rooms for Postmaster C. A. Jerome and his assistants to do the work required of them.

Notification has been received that the mid-winter rally of the New England districts of the Woman's American Baptist Foreign and Home Mission societies is to be held Thursday, Jan. 24, at the First Baptist church, Boston.

Whist and pinochle tonight in A. O. H. hall by auxiliary 54. A. O. H.—adv.

Charitable circle of the King's Daughters is to meet this (Tuesday) afternoon in the junior department rooms at the United Congregational church, providing a basket supper to follow the afternoon's work of tying quilts.

The Martin House annex, Union street hill, which is being remodeled into apartments, is being covered with shingles. The improvements in this and the former Collins house just above, now owned by Paul Calande, add much to the appearance of the street.

A Rice City correspondent notes that enough ice accumulated in the carburetor of Mr. Felber's machine to stall him on Fairbanks Hill the other morning as he was returning from Norwich to his home near Boston. A garage in Sterling had to start him on his way again.

CONTACT CLUB ORGANIZES BY ELECTING OFFICERS

Ernest O. Rodier was elected president of the newly organized Contact club at its meeting Monday at noon at the Wauregan hotel. F. Russell Smith, first vice-president, Abner Schwartz, second vice-president, T. Fred Fleming treasurer and Walter H. Pilcher secretary.

An entertaining impromptu debate was conducted by James L. Case and Frank R. Murdy upon the subject assigned to them, viz: Resolved, that hard work is more important in selling goods than personality.

The new organization is sponsored by the chamber of commerce, stating that its object is to facilitate better acquaintance and co-operation among business men; to discuss subjects of value to merchants and salesmen and to secure concerted action on matters affecting the commercial and civic life of the community.

At the conclusion of the meeting it was voted that every member present agree to bring in another new member next week.

Six hundred million baby chicks are hatched in commercial hatcheries in this country every year.

PERSONALS

Mrs. M. E. Hawes and daughter, Mrs. Olive Linton, of Canterbury, have been Norwich visitors.

William Oliver, of Hartford, spent Sunday with Mr. and Mrs. James Hailas and family, of Depot Hill, Baltic.

Mrs. H. M. Hyde of Willimantic is spending a few days at the home of Frederick Johnson, 129 Broadway.

Mr. and Mrs. Frank A. Saunders and Etta C. Lanphere of Westerly visited with friends in Oneco Sunday.

E. Clarence Bennett, ex-mayor of Bath, N. Y., is the guest of Mr. and Mrs. Leslie Alen, of the Washington apartments.

Mrs. Walter Johnson of Jewett City, who has been spending a week with her sister, Mrs. Agnes G. Main, at Stoddard's wharf, has returned home.

Mrs. Edith Wilde left Baltic Sunday afternoon to spend a week with her sister, Mrs. Arnold Massey, of Hartford, before sailing for England, Saturday.

Miss Jane Cronin, of Colchester is aunt of Dr. William D. Cronin, of New London, who died late Saturday night while visiting his wife's relatives at Ridgefield Park, N. J.

George Bannigan of New London, has resigned as superintendent of the Corticelli Silk company after 11 years service, his resignation is to take effect March 1. Mr. Bannigan plans to leave New London.

Elmer G. Cloutier of Uncasville, Bates college, '28, has announced his engagement to Miss Ruby Daniels of Mechanics Falls, Me., Bates, '29. The wedding will take place shortly after graduation in June.

COMMITTEES PREPARE FOR GENERAL MALONE DINNER

In preparation for the dinner to Gen. Paul B. Malone, U. S. A., in this city on Feb. 19, under the auspices of the chamber of commerce, a meeting was held Monday evening at the chamber of commerce rooms in the Thayer building with F. Russell Smith, general chairman, presiding.

The meeting was full of enthusiasm for the reception and dinner to General Malone and the duties of the difference committees which were appointed were discussed. The following are the committees named by President Joseph C. Worth:

Reception—Mayor Lee Roy Robbins, chairman; R. W. Perkins, Joseph C. Worth, William G. Park, Arthur M. Brown, Allyn L. Brown, Selectman William S. Murray, Capt. Charles Colt, Capt. W. R. Denison, Imbert Fellows, Capt. Meredith Lee, Judge Nelson J. Ayling.

Transportation—William G. Park, chairman; F. Russell Smith, Joseph C. Worth.

Entertainment—Ben H. Palmer, chairman; Frank R. Murdy, Roy D. Judd, Harold D. Larrabee, Grosvenor Ely, Henry Fontaine.

Attendance—H. B. Cary, chairman; C. E. Fitch, Edwin Hill, Henry S. Lyon, John A. Cunningham, Abner Schwartz.

Decorations — Walter T. Camp, chairman; Miss Lucy B. Abbott, Miss Marion L. Bishop, J. Fred Fleming.

Meeting Committee—E. LaRue Bliven, chairman; Fred Bielefield, Jr., Max Hanover.

ANNUAL MEETING OF LESTER & WASLEY CO.

At the annual meeting of the stockholders of the Lester & Wasley Co., Inc., held at the company's office Monday morning, directors were reelected and Charles I. Smith was chosen as auditor.

At a subsequent meeting of the directors the officers of the company were re-elected, as follows: President, William Cruickshank; vice-president, Harvey M. Briggs; secretary, treasurer and general manager, Percival W. Chapman.

OBITUARY

William E. Ladd

The death of William E. Ladd, 76, occurred at 11 o'clock Sunday evening at his home in Montville following a long period of ill health. He had been a resident of Montville practically his entire life and had been employed for many years at the Robertson Paper Box Co., Inc., and latterly at the Palmer Bros. mill in Montville. He was a charter member and past grand of Thames lodge, No. 22, I. O. O. F., of Montville. Surviving Mr. Ladd is his widow.

FUNERALS

William Henry Allen

At 2 o'clock Monday afternoon the funeral of William Henry Allen was held at his residence, No. 20 Church street, with relatives and friends attending. The services were conducted by Rev. William L. Muttart of Hampton and the floral tributes were beautiful. Burial was in Yantic cemetery and the committal service was conducted by Rev. Mr. Muttart. The honorary bearers were Edwin Hill, Herbert W. Gallup, Henry D. Johnson and Edward Y. Messinger. The funeral arrangements were in charge of Undertakers Henry Allen and Son.

Peter Bahara

With a large attendance of relatives and friends including people from Cleveland, Ohio, Colchester and other places the funeral of Peter Bahara was held at 8:30 o'clock Monday morning at his residence, No. 15 Starr street. At the requiem mass in St. Joseph's church at 9 o'clock Rev. William Topor was celebrant. There were many beautiful floral pieces. Burial was in St. Joseph's cemetery, where a committal service was read by Rev. S. A. Icick. The bearers were Jan Wieczovek, B. Ukleja, J. Zejdel, Jan Zycal, B. Wojfasiak and T. Rygielski and the flower bearers were Sophia Bahara, Barbara Barhara, Anna, Jennie and Amelia Wildred. Undertakers Hourigan Bros. were in charge of the funeral arrangements.

Clifford M. Main

Funeral services for Clifford M. Main, who died at Tucson, Ariz., were conducted by Rev. Mr. Clark, pastor of the Preston City Baptist church, at 2 o'clock Monday afternoon at the home of his sister, Mrs. Irving W. Foote of Preston Plain. There were many mourners at the funeral and the flowers were beautiful. Burial was in Elm Grove cemetery, Mystic. Rev. Mr. Clark reading the committal service. The bearers were Irving W. Foote, Clarence Pargall, Frank Mell, William Crowell, Clifton Dawley and Fred Benjamin. Funeral arrangements were by Undertakers Church and Allen.

Mrs. Samuel N. Hyde

The funeral services of Mrs. Samuel N. Hyde of Franklin was conducted by Rev. E. A. Reynolds of Newent at one o'clock Monday at the funeral parlors of George Grant, Taftville. The 23d Psalm and a poem, Beyond Life's Troubled Sea, were read by Rev. Mr. Reynolds. There was a number of beautiful floral pieces. The bearers were Frank L. Date, Lloyd P. Ayer, O. R. Race of Franklin and A. R. Manning, F. E. Hyde and Harry Hyde of this city. Burial was in the Plains cemetery, Franklin.

Visitor From South Carolina.

Howard J. Revell, superintendent of the Piedmont Print Works at Taylor, S. C., spent Sunday with his mother, Mrs. Ada M. Revell of No. 58 Baltic street. Mr. and Mrs. James Croft of Providence also visited with Mrs. Revell Sunday.

SHOWS WAY MRS. LESTER SIGNED CODICIL IN THE HOSPITAL AT TROY

Dr. Stanton P. Hull of Troy, N. Y., final witness here Monday afternoon in the probate court hearing before Judge Nelson J. Ayling gave a graphic recital of the way Mrs. Frances Dawley Lester signed the codicil to her will under which Dr. Thurman A. Hull, a brother of the witness, is a substantial beneficiary.

Nieces and nephews of Mrs. Lester, who formerly resided in this city at 26 Warren street, are contesting the codicil on the ground of undue influence and the mental incapacity of Mrs. Lester, when she signed the codicil on July 12 last in the Samaritan hospital at Troy. She died in the hospital ten days later.

Dr. Stanton Hull is clerk of Van Renssalaer county. He testified that his first acquaintance with Mrs. Lester was about 15 years ago when he was called to attend her in a Troy hotel after she had had pneumonia and had been attended by his brother, who had gone away to a convention. The next he could recall seeing her was on July 5, after receiving a telephone message on the 3rd from Edward Jacoby at Bridgeport that Maude Parker Jacoby, a favorite niece of Mrs. Lester, was seriously ill in a hospital in Bridgeport. On the 5th the doctor said he and his brother went into Mrs. Lester's room at the hospital where Dr. Thurman Hull told her he had a letter from Fannie Wright containing a check for $750. Mrs. Lester signed the check. Dr. Thurman Hull said to Mrs. Lester: "Maude Parker is married." She responded, "To that man? I hate him," to which Dr. Hull replied, "Yes, to Edward Jacoby." Then Dr. Hull went on to say, "And that is not the worst of it, Fannie. Maude Parker is dead and Mr. Jacoby wants to know what arrangements are to be made."

Wanted Probate Judge

Mrs. Lester's answer to this was, "I want a probate judge," the witness said and she put her hands on Dr. Thurman Hull's shoulders and said she wanted to take care of him and others who had been good to her and she didn't want Ed. Jacoby to get it. Dr. Thurman Hull said to her: "Fannie, what do you want to do?" to which her reply was that she wanted to divide Maude Parker's share into eighths, "one to Fannie Wright, one to May Ross, one to Dr. Walker and the rest to you."

The witness also told of going to Mrs. Lester's room on July 11, when his brother, Attorney John H. Taylor and Don Taylor were in the room. He told of Mr. Taylor taking a pad and asking Mrs. Lester questions, one of them being "how old are you" to which she answered that it was none of his business. The witness said his brother and Taylor then left the room and he heard Mrs. Lester tell Attorney Taylor what she wanted done, mentioning that she wanted Fannie Wright, May Ross, Dr. Walker, each to have an eighth and Dr. Thurman Hull to have five-eighth.

Signed the Codicil

On the next day, the witness testified, he met Dr. De Friest at the hospital and the doctor gave Mrs. Lester an examination. He told of being in Mrs. Lester's room later in the day while Attorney Taylor, Dr. De Friest, and Miss Russell, a nurse were there. Dr. Martin and Miss McLaughlin, another nurse, came in and Miss Russell left the room. Attorney Taylor, the witness said, read the codicil to Mrs. Lester, who said that was what she wanted and she signed it with Dr. Hull's fountain pen. The witness said he held her hand to steady it from trembling. Dr. Martin, Dr. De Friest and Miss McLaughlin then signed as witnesses, Attorney Taylor took the codicil and they left the room.

When Attorney Charles L. Stewart, who is counsel to the contestants of the codicil, took up the cross-examination of Dr. Hull he had the doctor illustrate with Senator Lawson of Brooklyn, associate counsel with Mr. Stewart, just how he held Mrs. Lester's hand at the time she signed the codicil.

The hearing began at 11 o'clock in the common pleas court room and is to be continued this (Tuesday) morning. Dr. Thurman Hull has as his counsel Attorney Frederick H. Wiggen of New Haven and Attorney E. E. Hall of Boston, the former conducting the examination of witnesses and presentation of the cage in court. Attorney Arthur M. Brown and Andrew B. Davies appear for the executor of the will, Dwight L. Underwood.

Excluded From Court

When the hearing opened Monday morning, Attorney Stewart at once requested the court to exclude Doctors Hull from the court room while other witnesses were testifying, inasmuch as his witnesses had been treated that way in the previous hearing. The two doctors thereupon retired.

Attorney Taylor was the first witness called. He gave testimony relating to the way the will was signed, which was substantially in accord with what has already been told of the testimony of Dr. Stanton Hull.

Dr. Thurman A. Hull was called to the stand by Attorney Wiggen. After testifying about his various positions, he said that he had known Mrs. Lester for the past 18 or 20 years, being introduced to her in Troy by Miss Mary Ross, with whom Mrs. Lester stayed oftne during her visits in that city. He testified to treating Mrs. Lester about evedy year, when Mrs. Lester visited Troy, and that he was her personal physician.

The witness told of Mrs. Lester inviting him and his wife to spend vacations with her, which was done on several occasions, once at Kennebunk, Me., and the other time in this city.

In June, 1928, the witness said, Mrs. Lester telephoned him, in which she stated that she was very much upset relative to her eyesight and that she was afraid she was going blind. Dr. Hull said that she wanted him to come to Norwich, which he did, making the trip by automobile with his wife.

Mrs. Lester met them at the door, he said, embraced Mrs Hull, kissed, and "also kissed me." They went into the house, where Mrs. Lester informed Dr. Hull relative to her eyesight. Dinner was served, with Fannie Wright, the housekeeper, serving.

He said that as he did not think it was his business to examine Mrs Lester alone at that time, he called in Dr. Lester Walker of this city. Both examined her.

Insisted On Trip to Troy.

Dr. Hull said that Mrs. Lester was very insistent relative to returning to Troy, N. Y., with him and his wife, and the result was that she did go back with them. Mrs. Elizabeth Morrison, who was taking care of Mrs. Lester at the time, accompanied Mrs. Lester to Troy. Mrs. Morrison and Mrs Hull rode in front, while Dr Hull and Mrs. Lester were passengers in the rear seat.

Arriving in Troy on June 25, the party went to the home of Dr. Hull, and later that day, following arrangements made by him, Dr. Hull said that Mrs. Lester was transferred to the Samaritan hospital.

Mrs. Lester was very near-sighted, the witness said, and she had a tremor of the hands. According to the witness, Mrs. Lester told him that she did not wish to have anything to do with internes, as they were always asking her questions, which she thought was none of their business.

Dr. Hull said that he told the internes not to bother about taking her history as he would do it, which he did. The doctor said that he gave instructions to the nurses to give her something to keep her mind occupied, such as tongue depressors, a ball of yarn, etc.

Told of Niece's Death.

On July 5, 1928, Dr. Hull said that he told her of receiving word that Maud Parker, favorite niece of Mrs. Lester, had married. This was rather a shock to Mrs. Lester. That isn't all, the doctor said, Maud Parker is dead.

"O Maud, O Maud, I'll never see my Maud again," Dr. Hull said Mrs. Lester wailed.

Mrs. Lester then said that she wanted a probate judge, as "I do not want that Jew to have any of my money," referring to Mr. Jacoby, husband of Maud Parker.

The doctor then said that Mrs. Lester put her hands on his shoulder and said that he and some others had done a great deal for her, more so than some of her relatives and that she was going to remember them in her will. I have taken care of my relatives, she said.

Dr. Hull stated that Mrs. Lester was brighter and better on July 12 and told him she was glad she was going to get her will fixed up. She died ten days later, her condition making a marked change for the worse after July 16. The doctor thought she was not out of bed after that day. The witness testified to the visit of Mrs. Lester's two nieces on July 18th and what he told them of her condition. He drove them to Cohoes and back in an automobile, their conversation on the way referring to the failure of their father to receive his customary check from Mrs. Lester and also about Jacoby who they said had butted in and married Maud Parker against Mrs. Lester's wishes. The doctor said he told the nieces that Mrs. Lester had made a codicil so that Jacoby would not get anything, but the money would go to Mary Ross, Fanny Wright, Dr. Walker and himself. The doctor denied making statements which had been attributed to him by the two nieces in their previous testimony.

The doctor told of writing the history of the case on July 21, after an official of the hospital had told him he could write anything he wanted if he signed his name to it, and after a hospital official had refused to let any change be made in the nurse's notation that the mind of Mrs. Lester was completely disordered.

Paid Expenses of Trip

Dr. Hull denied ever having been given a letter to mail containing a check drawn to Mr. Dawley. Dr. Hull explained the symptoms of exopthalmic goiter which Mrs. Lester had, and this was accompanied by chronic melancholia. She was afraid she was going blind. She was of sound mind on July 12, the doctor said, appearing considerably brighter and being glad that her will was to be made and was in proper mental condition to make a will, the doctor said.

In talking about her relatives to the doctor, he said that Mrs. Lester told him she always had to take care of them, was sending money monthly to Charles Dawley and had given Maud Parker a lot of money. She didn't seem very happy about it, Dr. Hull said as he concluded his direct examination.

On cross examination, Attorney Stewart questioned Dr. Hull about school training and preparation for medical practice, which he began in 1906. He told Miss Allison, superintendent of the Samaritan hospital that Mrs. Lester had the grip and a nervous breakdown. He denied emphatically that he told her Mrs. Lester's was a mental case and he denied that Miss Allison told him it was against the rule to admit patients of this type, but she would waive the rule to admit this case.

Regarding a conversation with Miss Allison about the execution of the codicil he denied telling her he thought he was doing what Mrs. Lester would want to have done and he denied that Miss Allison told him there was considerable talk about the hospital over the execution of the codicil.

The doctor could recall no other private case in which he had written the history. He wrote no history of the Lester case in question and answer form because he couldn't do so, he said.

Denied Having Letter With Check

On June 26 Mrs. Lester gave him a check for $115 to cover the expenses of his trip to Norwich and return. This was the day after she entered the hospital. The witness said he knew nothing about Mrs. Lester taking sugar and water in the belief it was medicine and under the direction of Dr. Lester Walker.

Attorney Stewart brought out that Dr. Hull had the making of a codicil in mind when he told Mrs. Lester of the death of Maud Parker, her favorite niece. Dr. Hull denied at that time that Miss Collins, the nurse, said "Don't do it, doctor." He denied that he requested Miss Collins to remain out of the room, as Miss Collins had testified. It was at this interview with Mrs. Lester that she said she wanted a probate judge and she wanted to divide Maud Parker's share giving one part each to Fanny Wright, Mary Ross and Dr. Walker and five parts to himself. The doctor said he was in the room about 20 minutes at this time during which Mrs. Lester told him what she wanted to do.

Dr. Hull denied that Attorney Armitage said to him he couldn't be a party to this and couldn't put it through for him. He also denied that Attorney Armitage said he had better get three doctors for witnesses if Mrs. Lester was to sign a will. The doctor said that when he tried to get Attorney Armitage the next day, the attorney was out of town. John P. Taylor was the one who told him to get doctors for witnesses, the witness said.

The doctor denied he said to the nieces that he didn't know why the doctors on the case shouldn't get something out of it instead of Jacoby.

Questioned whether a lawyer by the name of Pease had called upon Senator Lawson in Brooklyn since the first hearing, the witness said his brother-in-law named Hall, in Boston, had secured somebody to see Senator Lawson but he didn't know who it was.

Thought It Fatal Illness

At a question from Judge Ayling Dr. Hull answered that he thought Mrs. Lester was in her fatal illness when he told her of the death of her niece, Maude Parker.

Evening of Bridge

Ladies auxiliary of Workmen's Circle Branch 128, of Norwich, gave a very successful bridge Sunday night at B'nai B'rith hall on Shetucket street. Twenty-two tables were in play and prizes were awarded for each table. Refreshments were served by the committee in charge, who were, Mrs. H. Rothman, Mrs. E. Bazer, Mrs. M. Hanken, Mrs. Finkin and Mrs. Arenberg, Mrs. Kivlovit, Mrs. Herman and Mrs. Goldblatt.

CHRIST CHURCH FINANCES ARE SHOWING DEFICIT

That Christ church parish is running behind financially was shown by the report of the treasurer, James M. Sanford, at the annual meeting of the church Monday evening in the parish rooms. The meeting which was largely attended was presided over by the rector, Rev. C. Montgomery Budlong. The financial statement had been prepared in advance and at a meeting of the wardens and vestrymen on January 4th, it was voted that a copy of it be sent to each member of the parish.

Included in the statement is a comparison of income for the past four years. The amount raised from contributions and pew rents in 1925 is shown to be $5,425.31. In 1926 it was $5,906.58, in 1927 $3,000.56, and in 1928 it had dropped to $1,806.06. The report shows that the parish is in debt $10,442.25, and because of the decline in income there were unpaid bills on hand December 31, 1928 of $1,842.26 which includes unpaid salaries of $586.66.

While H. H. Gallup, one of the wardens, was concluding his remarks in the meeting in which it is understood he had voiced the opinion that conditions in the parish indicated that a change was desirable, he was seized with a sudden fainting spell. He was assisted to a seat where he soon recovered, but because of this occurrence no further business was attempted and the meeting adjourned for two weeks.

Among those present at the meeting was Rev. Frederick Budlong, of Greenwich, brother of the rector.

LECTURE WITH PICTURES ON "NATURALIST IN ROCKIES"

A very interesting and instructive talk on "A Naturalist in the Canadian Rockies," was delivered Monday evening at Slater Memorial hall by Dan McCowan of Banff, Canada, under the auspices of the Business and Professional Women's club. Mr. McCowan, who has been engaged in this sort of work for many years and is well versed on the subject, illustrated his address with stereopticon slides. The pictures had been taken by Mr. McCowan and his wife in the course of numerous trips through that section of the country and are some of the finest views of flowers, animals and striking sights in the mountains that have been presented to a Norwich audience. As the pictures were thrown upon the screen Mr. McCowan explained each individual one and in several cases had the audience in an uproar with his witty remarks. The mountain and lake scenes were of especial interest as were the large number of views of the animals, especially the mountain sheep and goats.

ELECTION OF OFFICERS BY PARK CHURCH MEN

Encouraging reports were given by the officers of the Men's club of Park Congregational church, at its annual meeting held Monday evening at the Hugh Henry Osgood parish house. The meeting was preceded by a delicious supper served at 6:15 o'clock, during which a quartet comprising J. T. Hynd, George A. Turner, Robert Gray and Albert Bryon, rendered several delightful vocal selections. There was also community singing led by Mr. Turner.

At the business session the president, Samuel E. Smiley, presided and the election of officers resulted as folows: President, Lyle H. Fillmore; vice president, Clinton A. Atterbury second vice president, J. T. Hynd; secretary Frank W. Clapp; treasurer, Howarth C. Collins.

Following the business meeting a most interesting talk on his recent trip to the Holy Land was given by Rev. J. Romeyn Danforth of New London.

MRS. BISSELL CANDIDATE FOR RECORDING SECRETARY GEN.

Connecticut members of the Daughters of the American Revolution will have special interest this year in the election of national officers which will take place at the Continental Congress in Washington in April because of the candidacy of Mrs. Charles Humphrey Bissell of Southington for recording secretary general. Mrs. Bissell's experience and ability in D. A. R. activities have made her an outstanding member in the state organization.

Mrs. Lowell Fletcher Hobart of Ohio heads the ticket for president general and New England has another member in the list of candidates for national office in the person of Mrs. Russell William Magna of Massachusetts, who is to run for librarian general. It was through Mrs. Magna's efficient work and magnetic personality that the necessary million dollars was raised which made it possible to begin the erection of Constitution hall, which is now in process of construction on the valuable plot of land owned by the National society of the D. A. R. in Washington.

Surprise Birthday Party

A birthday party given in honor of Mrs. Agnes Carlson was held Friday evening at her home at 18 St. Regis avenue. Games were played and a very clever dialogue entitled 'Abie' was recited by Miss Iola Shaw. A very pleasing dance novelty was given by Miss Kitty Kelly and ukelele selections by Mrs. Agnes Carlson and Miss Iola Shaw. Miss Winifred Kelly entertained with exhibitions of very clever dancing steps.

Vocal selections were given by Miss Julia Kslazek, Mrs. Malena DeSelles and Mrs. Ethel Crooker.

Later in the evening a very dainty buet lunch was served by the hostess. Mrs. Agnes Carlson assisted by Mrs. Loretta Leonard and Mrs. Charles Carlson. Those present were the Misses Maud Wooley, Eleanor Gadbois, Kitty Kelly, Winifred Kelly, Julia Kslazek, Harriet Williams, Chrystal Whitney, Iola Shaw and Lillian Dyer, Mrs. Ora Spencer, Mrs. Carry Howard, Mrs. Helen Falcone, Mrs. Walena DeSelles, Mrs. Loretta Leonard, Mrs. Ethel Crooker, Mrs. Charles Carlson and Mrs. Mabel Maxone.

Cedar Street Chimney Fire.

At 7.03 o'clock Monday morning the fire department responded to a telephone call for a bad chimney fire in the house at No. 2 Cedar street owned by Herbert Coons and occupied by his family and others. Engine 5, Squad A, Acting Chief Henry Taft and Acting Deputy Chief Brennan responded and 37 gallons of chemical were used to extinguish the blaze.

NEW FOREST WILL COST MORE THAN $5,000,000

WASHINGTON— (AP) —Embracing Minnesota, Wisconsin and Michigan, the new Yakes States district, to be know as National Forest district No. 9 already contains 10 national forest units with a total of nearly 1,200,000 acres of government land.

W. M. Jardine, secretary of agriculture, has appointed Earl S. Tinker district forester, with temporary headquarters at Madison, Wis.

RADIO PROGRAMS

Tuesday, Jan. 22

454 M.—WEAF—660 Kc.

6:45 a. m.—Health exercises.
8:00 a. m.—Musical menagerie.
8:15 a. m.—Federation morning devotions.
8:30 a. m.—Cheerio.
8:50 a. m.—Parnassus Trio.
9:00 a. m.—Studio program.
9:15 a. m.—Merker's Orchestra.
10:00 a. m.—La Salle String Quartet.
10:45 a. m.—George Kirk, baritone.
11:00 a. m.—Parnassus Trio.
11:15 a. m.—Radio Household Institute.
11:30 a. m.—Variety music.
11:45 a. m.—Meats—Margaret Hutton.
12:00 m.—Parnassus Trio.
12:30—Market; weather.
12:45—Pennsylvania music.
2:00—Amy Comyn, songs.
2:15—Orpheus Trio.
3:15—The Modern Movement in Interior Decoration—Mrs. Eugene Prussing.
3:30—Mellow Melodies.
4:00—Gotham Trio.
4:30—Auction bridge game.
5:00—Sky sketches.
5:30—Jolly Bill and Jane.
5:55—Summary of programs.
6:00—Waldorf-Astoria music.
7:00—Voters' Service. Inter-oceanic Canal Routes Through Nicaragua—Senator Walter E. Edge; talk, C. G. Ross.
7:30—Sooonyland sketch; pony express.
8:00—Genia Fonarlova, soprano; string orchestra.
8:20—Prophylactic Orchestra.
9:00—Eveready Orchestra.
10:00—Clicquot Club Eskimos.
10:30—Contraltones Quartet.
11:00—Roosevelt Orchestra.

422 M.—WOR—710 Kc.

5:50—Sports talk.
6:00—Dixie Singers.
6:15—News; Making a Will—Daniel Lipsky.
6:30—Rialto Players.
7:00—Tavannes time.
7:01—Strings—Roy Smock.
7:15—Our Traffic Problem—Herbert S. Swan.
7:30—Laungerol Bubbles; organ.
7:59—Chimes; Main Street Sketches.
9:00—Paramount program.
9:30—WOR Stock Company.
10:00—Shades of Don Juan.
11:00—News; weather.
11:05—Heigh-Ho Orchestra.
11:30—Paramount Orchestra.

395 M.—WJZ—760 Kc.

7:30 a. m.—Rise and Shine.
8:00 a. m.—On the 8:15.
8:15 a. m.—Musical headlines.
8:45 a. m.—Merker's Orchestra.
9:00 a. m.—Virginia Arnold, piano.
9:15 a. m.—Three Little Maids.
10:00 a. m.—Dr. Copeland hour.
10:30 a. m.—The Blue Birds.
11:00 a. m.—Forecast School of Cookery.
11:30 a. m.—Recitalists.
12:30—Luncheon Five.
1:00—Park Central music.
2:00—Weather reports.
2:05—Your Daily Menu—Mrs. Julian Heath.
2:20—Garden—Olive Foster.
2:30—Saved From Crocodiles.
2:30Saved From Crocodiles—With Rivet Torches—Samuel E. Wright.
2:45—Thousand Melodies.
3:45—Skating—Weaver Pangburn.
4:00—U. S. Navy Band.
5:00—Old Man Sunshine.
5:30—Aeolian recital.
6:00—Yoeng's Orchestra.
6:25—Summary of programs.
6:30—Savannah Liners Orchestra
7:00—Smalle and Robertson.
7:30—Fundamentals of the Law.
8:00—Stromberg-Carlson Sextet.
8:30—Michelin Men Orchestra.
9:00—Three-In-One Theatre.
9:30—Dutch Masters Minstrels.
10:00—Time; Sivteen Singers.
10:30—Freed-Eisemann Orchestradians; Peter Wollery, songs.
11:00—Slumber music.

380 M.—WGY, Schenectady—790 Kc.

6:45 a. m.—Same as WEAF.
11:15 a. m.—Same as WEAF.
11:55 a. m.—Time signals.
12:00 m.—Weather; produce market report; farm flashes; New York stock reports.
1:30—Television transmission.
2:00—Organ recital.
2:00—Organ recital.
2:30—WGY household chats.
4:30—Same as WEAF.
6:00—Stock reports produce market; farm forum; news.
6:29—Weather; dinner music.
7:00—Same as WEAF.
8:00—Studio music.
10:30—Studio ensemble.
11:00—Kenmore Orchestra.
11:30—Television transmission.

337 M.—WJAR, Providence—890 Kc.

7:00—same as WEAF.
8:00—Hawaiian Island Quintet
8:30—Same as WEAF.
10:30—News flashes.

517 M.—WTAG, Worcester—580 Kc.

6:30—Same as WEAF.
9:00—Time; studio program.
9:30—McInnes Musketeers.
10:00—Same as WEAF.
10:30—News bulletin.

500 M.—WTIC, Hartford—600 Kc

6:25—News.
6:30—Lobster Quintet.
7:00—Same as WEAF.
9:00—Medical talk.
9:20—Seth Parker's Old-Fashioned Singing School.
10:00—Same as WEAF.
10:30—Strand Theatre organ.

306 M.—KDKA, Pittsburgh—980 Kc.

9:10 a. m.—Your Hair and Scalp—Georgia George.
9:40 a. m.—Weather; news; market reports.
10:00 a. m.—Same as WJZ.
10:30 a. m.—Home forum.
10:45 a. m.—Clubs period.
10:55 a. m.—Opening stock quotations.
11:00 a. m.—Same as WJZ.
11:30 a. m.—Charles W. Hamp.
11:57 a. m.—Time; weather; market reports.
12:35—Theatrical calendar.
12:50—New York stock quotations.
1:00—Same as WJZ.
1:30—University of Pittsburgh address—Plants for the Home—O. E. Jennings.
3:00—Musical masterpieces.
4:00—Weather; markets; news.
4:30—New York stock quotations.
4:00—Market re

BRAVES PRACTICALLY ASSURED OF SUNDAY PERMIT BY BOSTON COUNCIL

BOSTON, Jan. 21—(AP)—A permit to play Sunday baseball in this city practically was assured the Boston Braves today when John F. Dowd, chairman of a city council committee appointed to consider the club's application, reported his committee as favorable to granting the permit.

Dowd made the announcement before the city council. He said that the club would have to file a new application, however, signed under oath and specifying prices of admission to be charged and other details which committee considered essential. A report to the council by Dowd's committee could be expected next week, he said.

Another angle of the Sunday baseball question was pursued today by Attorney General Joseph E. Warner. He questioned Orris H. Brusse, treasurer of the Outdoor Recreation league, at the state house this morning and this afternoon in connection with the alleged violation of the corrupt practices act.

During an investigation by the Boston finance commission of allegations of bribery demands made by city councilmen against Emil Fuchs, president of the Braves to assure acceptance of the Sunday sports act in this city, it was charged that a list of contributors to a $30,000 fund raised by the league had been falsified. In the state election, the league sponsored the act which would legalize Sunday sport. It was charged the list actually covered contributions made by the Boston Braves. Brusse had filed the list with the secretary of state.

While the city council and the attorney general were engaged in their respective interests in the baseball situation, a declaration of war against Sunday sports was being made by Dr. A. Z. Conrad, pastor of the Park Street Congregational church, before a meeting of the Lord's Day league. The Lord's Day league had fought the Sunday sports act.

Mayor Andrew A. Cassass, of Revere, announced that he had received "virtual assurance" that the Boston Red Sox would accept his offer to both the Boston American and National league teams to play their Sunday games in that city.

KILLINGLY AND PUTNAM QUINTETS CLASH TONIGHT

(Special to The Bulletin)

DANIELSON, Jan. 21—Putnam and Killingly renew their basketball feud here Tuesday night at the local high school gym. The two teams have been rivals since 1902 and keen rivalry will be assumed. Putnam won on the gridiron this season and the Red and White seeks revenge in Tuesday's game. Coach Noyes has one of the best teams in eastern Connecticut, rating second in the Eastern Conn.-Western Rhode Island league. The Killingly quintet has also a good team losing only one out of five encounters, that being to the strong Chapman Tech warriors. Both teams have been looking forward to this game and tomorrow is the night.

Captain Coty will again appear on the lineup for the Putnam aggregation. Young has been Killingly's outstanding player at the forward position this season.

Coach Schofield, who has ben sick for the past two weeks will be at the helm for Killingly again. Both schools will be represented at the gym with cheering fans.

The probable lineups:

Killingly. Slowik rf, Young lf, McKeon c, Seafranski rg, Waldron lg; Putnam, Sabin lg, Bove rg, Shann c, Leo lf, Coty rf.

SITE OF SHARKEY-STRIBLING BOUT HAS BEEN CHANGED

NEW YORK, Jan. 21—(AP)—The battle of the southland between Jack Sharkey and Young Stribling at Miami Beach, Feb. 27 has assumed such proportions that new and more commodious site forced securing of Flamingo Park, Jack Dempsey today wired officials of the Madison Square garden here.

The former heavyweight king, now actively engaged in the promotion of the last fistic spectacle Tex Rickard scheduled before his death, wired that the park will hold an arena seating between 40,000 and 60,000. Dempsey signed a contract with the City of Miami Beach today for use of the site rent free. Rickard's Miami Beach kennel club, where the fight was to be staged as first planned, would seat less than 20,000, Dempsey said. Flamingo Park, in the center of the city, covers 50 acres.

"The arena can be so designed," Dempsey wired the garden directors, "that most remote seats will be closer to ring than the bulk of the ringside seats at the (tunney-dempsey) fight in Chicago.

A. A. U. AGAIN HOT ON TRAIL OF NURMI

NEW YORK, Jan. 21 (AP)—The Amateur Athletic union tonight postponed until Wednesday its investigation into charges brought in connection with Paavo Nurmi's scheduled appearance at the Prout Memorial games in Boston next Saturday night.

Daniel J. Ferris, national secretary-treasurer of the A. A. U., announced it would be impossible to round up members of the registration committee of the metropolitan association, A. A. U., before Wednesday. Originally the meeting had been called either for today or tomorrow.

The investigation was ordered after Jack Harris, secretary of the committee in charge of Masonic meet here Saturday, declared Nurmi had been "influenced" to change his entry from the Masonic meet to the Prout games.

The A. A. U. plans to question Nurmi in an effort to uncover all angles of the situation and learn, if possible, whether any undue influence or financial inducements were brought into play. Harris has asserted that Nurmi was given a virtual "order" to compete in the Prout games rather than in New York.

The metropolitan association is making the investigation in view of the fact that Nurmi was registered as an amateur by that body.

SUGGS GETS VERDICT OVER JACKIE DONAHUE

FALL RIVER, Jan. 21—(AP)—Chick Suggs, Newport, R. I., featherweight, won an eight-round decision over Jackie Donahue of Boston here tonight.

In scheduled six-round bouts, Sonny Suggs of Newport, R. I., won a decision over Frankie Erne of Boston; Tommy Coyne of Boston knocked out Eddie Salvie of Everett in the fifth round; Joe Servio of Boston won a technical knockout over "Sunny Boy" Liberi of Everett in the second round and Young Brown of Bristol, R. I., won a decision over Young Lefty of this city.

Bittman Beats Herman

PHILADELPHIA, Jan. 21—(AP)—Harry Bittman, Philadelphia southpaw, slugged his way to a slashing 10-round victory over Babe Herman, of California, at the Arena tonight. Bittman scaled 151 3-4 pounds; Herman, 153 1-2.

GLENDON COACHED CREWS IN DUAL REGATTA

NEW YORK, Jan. 21—(AP)—"Old Dick" and "Young Dick" Glendon, father and son, will match crews in a dual rowing regatta this spring for the first time.

The rowing schedule announced today by Columbia university is headed by a dual regatta with the Naval academy on the Harlem River, April 27. The Middies are coached by the elder Glendon while his son holds forth at Columbia. Their oarsmen will meet in a varsity race and it is as yet unsettled as to whether the competition will include junior varsity, freshman or lightweight crews as well.

A second dual regatta will be rowed on the Harlem, Massachusetts Institute of Technology bringing its varsity, junior varsity, freshman and 150-pound crews here May 18. With these two races, scheduled with a view to giving New York fans more opportunity to see the leading crews in action in Metropolitan waters, the child's cup, Blackwell cup and intercollegiate championship regattas complete the varsity schedule.

For the dual races the home course has been changed back to the Harlem despite its berry crates and other floating hazards. The Eastchester Bay course which was tried last year having proved a failure when the Columbia and Syracuse crews became lost in the fog and were unable to finish their race. The schedule:

May 4 — Blackwell cup regatta (Yale, Pennsylvania, Columbia) at Derby, Conn., varsity, junior varsity, freshman and 150-pound crews participating.

May 11—Child's cup regatta (Pennsylvania, Princeton and Columbia) at Princeton, varsity, junior varsity, freshman and 150-pound crews. Same date—Columbia Freshman Four vs. Choate school at Wallingford, Conn.

May 18—Massachusetts Institute of Technology at New York, Harlem River: varsity, junior varsity, freshman and 150-pound crews.

June 1—150-pound crew in American Henley regatta at Philadelphia. Intercollegiate regatta at Poughkeepsie, date not yet decided.

ACADEMY FACES CHAPMAN TONIGHT AT NEW LONDON

N. F. A.		Chapman Tech
Stevens, lf		lf, McKelvie
Fagan, rf		rf, Quinn
Dickerman, c		c, Snoeski
LaCroix, lg		lg, Chikowski
Barber, rg		rg, Johns

The Academy and Chapman Tech clash tonight in a conference game at the New London Y, one that is drawing a lot of interest all over Eastern Conn. Chapman Tech, at present, is in the midst of one of its best seasons, having won ten out of eleven games, losing only to the Alumni.

Tech leads the league and by its decisive 25 points victory (38 to 13) over Windham last week, stamped itself as a strong contender for the title.

The Academy will be out to redeem itself tonight after the Torrington debacle. The Wildcats have hopes of essaying a complete reversal of form and jumping far up the ladder in the race. At present, the Red and White is tied with Stonington for the cellar position.

Both coaches, Courtland C. Whitney of the locals and Jack Conway of the Whalers, will present their strongest lineups. The Academy will have to curtail Joe Quinn, high-scoring forward, if they would win this evening as he has been running riot so far this season.

A preliminary game will go on about 8 o'clock and this game is expected to draw a large gallery. It's Norwich vs. New London.

NURMI WILL POSITIVELY BE AT BOSTON SATURDAY

BOSTON, Jan. 21—(AP)—After denying that there were any irregularities in obtaining Paavo Nurmi's consent to compete ni next Saturday's Prout memorial meet, James J. Gaffney, manager of the Knights of Columbus track games, tonight said that he had been informed by Hugo Quist, Nurmi's representative that his invitation was the first one the Finnish track star accepted when he arrived in this country several weeks ago.

Gaffney said he talked with Quist, who is in New York, over the telephone this afternoon and that the latter had assured him that he and Nurmi would arrive in Boston next Saturday afternoon, several hours before the meet opens in the Boston garden.

The Boston track official, after describing the amicable feelings which existed between the Boston Knights of Columbus and the officials directing the Masonic track meet in New York next Saturday night, said that he had been told by a member of the latter group that the New York organization did not plan on having Nurmi compete in its meet.

BRUSSE AGAIN GRILLED BY ATT. GENERAL WARNER

BOSTON, Jan. 21—(AP)—Orris N. Brusse, treasurer of the Outdoor Recreation league, was questioned at length today by Attorney-General Joseph E. Warner when investigation of the league's alleged violation of the corrupt practices act was resumed at the state house.

As treasurer of the league, Brusse had filed with the secretary of state a list of contributors to a $30,000 fund raised by the league during its campaign favoring the legalizing of Sunday sports in this state. It had been charged that the list was falsified to cover, alleged defalcations by the Boston baseball club.

Brusse called at the attorney-general's office twice for questioning today. After both visits he declined to discuss the questions asked him by Warner.

The attorney-general, likewise, refused any information. He said, however, that he expected to question Charles F. Adams, vice president of the Boston Braves tomorrow. Emil Fuchs, president of the Braves, had been questioned last week.

ALEXANDER IS SUED FOR DIVORCE ON CRUELTY

LINCOLN, Nebr., Jan. 21—(AP)—Grover Cleveland Alexander, veteran major league pitching star, was named in a divorce complaint filed by his wife Aimee Marie Alexander in court here today.

Mrs. Alexander who charged cruelty, asked for attorney's fees and "suitable alimony," but did not name the amount sought. Alexander's income was not listed.

The Alexanders were married May 31, 1928. Their home is in St. Paul, Nebraska.

Layton Loses to Hoppe

NEW YORK, Jan. 21—(AP)—John Layton, three cushion billiard champion, lost the first block of a 400 point exhibition match with Willie Hoppe today, 50 to 38, in 43 innings. Hoppe scored a high run of six. Layton five.

MALONEY AGREES TO BOX FRIEDMAN JAN. 30

BOSTON, Jan. 21—(AP)—Jimmy Maloney, Boston heavyweight, today agreed to start in his 1929 ring campaign against Al Friedman, another Bostonian, in the ten round feature bout of the all-heavyweight show which the Sharkey A. A. plans to stage in Mechanics building on January 30.

Maloney who has been resting since he fought Con O'Kelly in New York several weeks ago, immediately left for his Wauneta training camp.

For his ten round semi-final bout, Matchmaker Sam Price signed Arthur Flynn, of Lawrence to battle Billy Vidabeck of Jersey City. Vidabeck, who was one of Gene Tunney's sparring partners, was expected to outweigh Flynn by a large margin.

FORMER E. L. PITCHER KILLED IN ACCIDENT

SPRINGFIELD, Mass., Jan. 21—(AP)—Word was received here today of the death in an automobile accident of E. Frank (Fleet) Mayberry, for ten years a pitcher with the Springfield team of the Eastern baseball league. Mayberry's death occurred near Wilson, N. C., but details of the accident have not been received. He completed his ten year term with the club in 1927 but was not with the club last season. He had taught school near Wison in winter months.

AETNA BOWLING ALLEYS

E. C. Bowling League

Taftville				
Lurette	86	121	100	307
St. Armour	104	103	102	309
Gunderman	144	117	108	369
Marien	112	89	105	306
Dugas	125	110	108	343
	571	540	523	1634
Aetna				
Combies	138	99	110	347
Peckham	123	90	93	306
B. Hull	95	110	106	311
Koslowski	132	147	112	391
Sidney	117	131	97	345
	605	577	518	1700
Jewett City				
Pendely	89	108	103	300
Arremoney	92	96	80	268
Franklin	89	75	94	258
Guillette	84	106	94	279
J. Cyr	96	87	103	290
	450	472	474	1396
Palace				
Waznieck	91	88	94	273
Smith	86	83	92	261
Vergason	104	97	103	304
Scud	121	107	94	322
Morin	122	118	90	330
	524	494	473	1491
Danielson				
Thomas	123	95	111	329
Barnett	91	87	119	297
Samborski	108	136	111	355
Rondo	122	114	117	353
Tyrell	108	101	97	305
	552	533	555	1739
Ashland				
Lafeve	102	94	87	283
Marcure	91	94	96	281
Harris	101	97	89	287
T. Raill	84	100	91	275
Jarvis	95	90	94	279
	473	474	457	1405

ELKS LEAGUE

Team No. 3				
Osten	110	127	101	338
Kilroy	80	102	97	279
Murphy	59	65	103	227
Corkery	98	93	91	282
	347	392	392	1131
Team No. 1				
S. Budnick	102	79	97	278
Henschel	77	77	87	241
Hoffman	82	117	107	306
Combies	85	101	99	285
	346	374	390	1110

TAFTVILLE ALLEYS

Rovers			
Peltier	79	71	81—231
Wilk	85	82	85—252
Durr	83	84	85—252
H. Adams	85	89	83—257
O. Adams	95	86	82—263
Totals	429	412	415—1255
Hilltops			
H. Bonnie	73	84	80—237
Larowe	72	88	73—233
Bonnie	81	89	78—248
Burelle	86	94	105—285
Lemon	105	79	86—270
Totals	417	434	432—1273
Pirates			
Sydlo	109	98	91—298
Paradis	82	129	121—332
Lurrette	90	120	96—306
Dugas, Jr.	102	96	115—313
Landry	99	87	88—274
Totals	482	530	511—1523
Ponemah			
Yerrington	80	112	91—283
Fitz	86	95	94—275
Guertin	83	118	95—286
Brown	89	106	87—282
Wadja	86	96	89—271
Totals	425	527	456—1407
Cardinals			
Gilmore	102	90	89—281
Fontaine	103	87	81—271
Gallant	100	99	82—281
Lurrette	138	91	104—333
Lucier	110	88	96—294
Totals	553	455	452—1460
Lambert's Stars			
Gunderman	92	91	106—289
Adams	99	99	89—287
Labarre	103	102	110—315
Parent	93	95	83—271
Marien	104	110	105—319
Totals	489	494	496—1481
Olympics			
Bouley	81	97	94—272
Alex	73	76	86—235
Raymond	97	94	102—293
Lemon	97	85	91—273
Dugas	102	111	127—340
Totals	450	463	500—1413
U. S. F.			
Ryan	95	94	96—294
Molleun	70	101	95—266
Gier	71	83	82—236
Finn	92	86	87—265
Labarre	78	88	84—250
Totals	405	452	444—1311
Olympic Jr.			
Savigne	79	78	84—231
Couture	93	70	90—253
Duprey	91	89	89—269
Burrelle	98	94	90—282
Dugas, Jr.	98	118	112—328
Totals	459	449	475—1363
Rovers			
Peltier	83	86	78—247
Wilk	86	93	89—268
H. Adams	89	76	95—260
Durr	90	97	93—280
O. Adams	97	107	102—306
Totals	445	469	457—1361

High single string, Dugas, Jr., 118.

High individual total, Dugas, Jr., 323.

High team three, Olympic, Jr., 1363.

High team single, Olympic, Jr., 475.

BUDDIES DOWN WHITINSVILLE CLUB

(Special to The Bulletin)

PLAINFIELD, Jan. 21—The Plainfield Buddies went out of their class tonight to defeat the fast Whitinsville quintet, 37 to 26, in a game that had the two hundred fans on their collective toes during almost the entire contest. The Buddies led by Dissinger and Peterson in the scoring battled a close and strenuous first half and then continuing their intensive attack in the last half pulled out in front to win their first game against senior competition.

Owing to the illness of Mercier, Dissinger was pressed into service and his six field baskets together with twelve points by Peterson aided the Buddies materially in winning. The first half was bitterly fought with the Buddies leading their Bay State rivals by a lone point, 15 to 14, at the intermission. Opening the second half with a hard and sustained attack the Buddies swept into a comfortable lead and were never in danger. This game more than all the others of the season marks the Buddies as a real basketball team as the team they defeated this evening is playing teams such as the Boston Clowns, Clinton German Five, Boston Whirlwinds and others.

For Whitinsville Kenney and McGuinness were the star performers both in basket-tossing and in their floorwork. The summary:

Buddies	G	F	Pts
Peterson, rf	5	2	12
Dissinger, lf	6	0	12
Eaton, c	4	1	9
Marriott, rg	0	0	0
Bromley, lg	2	0	4
Totals	17	3	37

Whitinsville	G	F	Pts
Kenney, lg	4	0	8
Trimner, rg	2	0	4
A. Snow, c	0	1	1
Johnson, c	1	1	3
E. Snow, lf	1	2	4
Kernian, lf	0	0	0
McGuiness, rf	3	0	6
Totals	11	4	26

Score at half time, Plainfield 15, Whitinsville 14.

Referee, Salisbury. Attendance 200.

In the preliminary game the Plainfield Midgets won a close game from the Willimantic five 28 to 27. The summary:

Willimantic	G.	F.	Pts.
Edwards, rf	1	0	2
Lombaro, lf	4	1	9
Neila, c	3	0	6
Hall, rg	1	0	2
Casper, lg	3	2	8
	12	3	27

Plainfield	G.	F.	Pts.
Cleland, rf	0	0	0
Connelley, lf	2	1	5
Korad, c	4	0	8
Nette, rg	6	1	13
Lang, lg	0	2	2
	12	4	28

AGGIE QUINTET PLAYS AT MIDDLETOWN TONIGHT

(Special to The Bulletin.)

STORRS, Jan. 21.—The Connecticut Aggie basketball quintet will face Wesleyan university tomorrow evening at the camp of the Methodists for the first time in two years. Last year the two college quintets were to play but due to the small pox epidemic, the contest was cancelled. The Nutmeggers were to face the Wesleyan five at Middletown in the second game of the year.

The probable Aggie quintet that will face Wesleyan will consist of Ryan and Lamoureux, forwards; Chubbuck, center; Duffy and Osterling, guards. Coach Alexander will have another five consisting of Darrow and Glennon, forwards; Matzkin, center; Flydal and Dall, guards also on hand for the fray.

ONLY ONE SEEDED PLAYER ELIMINATED AT SQUASH

BOSTON, Jan. 21—(AP)—Fifteen of the sixteen seeded players in the first women's national squash racquets championship, which opened here today on the Harvard club courts, were successful in their first round matches. The exception was Mrs. Charles A. Slosson, of Greenwich, Conn., who was defeated by Miss Ellen Brewer, of Boston in an extra game match.

During the day the field was reduced from 64 to 24 players, eight of whom won their second rounds, thus qualifying for the third round. In this last group were four Philadelphia players, Mrs. C. C. Maderia, Miss Elizabeth Ann Page and Mrs. Ruth Hall. Three Boston women, Mrs. George W. Wightman, and Mrs. Lothrop Withington and Miss Anne Boyden and Mrs. Henry Edesch, of Greenwich, Conn., also were able to survive their first two matches.

Play in the inter-city matches was scheduled to start tomorrow with Philadelphia opposing Greenwich.

FUGAZY BIDDING FOR CROWN HELD BY RICKARD

MIAMI BEACH, Fla. Jan. 21—(AP)—Heretofore in the front rank of rivals of the late Tex Rickard in fight promoting, Humbert Fugazy today announced himself a candidate for Rickard's niche in the sporting world, and asked Jack Dempsey to be his partner.

Declaring that Dempsey's success as a promoter apeared assured, the New York promoter arrived here to talk over partnership plans. After a conference, Dempsey said he had declined to consider such a project until after his temporary job of putting on the Sharkey-Stribling bout here February 27. He is acting for Madison Square Garden corporation, whose head Rickard was until his death early this month.

PHILA. COLORED GIANTS AT DANIELSON FRIDAY NIGHT

That the Danielson Town team is stepping out into fast company is evidenced by the fact that Manager Cleveland has signed the Philadelphia Colored Giants for their opponents on Friday night. A game had been originally scheduled with the Knights of Lithuania but this game was postponed to allow the appearance of the colored stars. Little introduction is needed as the Giants are well known throughout Eastern Connecticut, having played the Plainfield Pros several times. The Giants are at present on a tour of New England and are meeting the fastest of the semi-pro teams with much success.

Dundee Is Re-instated.

SAN FRANCISCO, Jan. 21.—(AP)—Joe Dundee, world's welterweight boxing champion, became eligible again today to fight in San Francisco when Charles Traug, of the state athletic commission, withdrew his objections to the fighter.

Dundee was suspended about a year ago after refusing to fight with Ace Hudkins as a result of an argument over the gate receipts in Los Angeles. He was later reinstated but barred from fighting in San Francisco because of Traung's objections.

PLAINFIELD CLASHES WITH BRISTOL ENDEES WEDNESDAY

The Plainfield Pros meet the Bristol Endees at the Plainfield Community house on Wednesday evening in another effort to overcome the seeming jinx that the Endees have over the Pros. The Endees have proved a thorn in the side of the Pros so far this season and a victory on Wednesday would be a very soothing balm to the Pros.

Schmeling Kayoes Corri

NEWARK, N. J., Jan. 21—Max Schmeling, German heavyweight, knocked out Pedro Corri, of New York in one minute and two seconds of the first round of a ten round fight tonight. Schmeling weighed 183 1-2 and Corri 195. It was Schmeling's third American fight.

Slattery Knocks Out Mahoney

BUFFALO, N. Y., Jan. 21—(AP)—Jimmy Slattery, Buffalo, light heavyweight contender, tonight knocked out Jimmy Mahoney, Chicago, in the third round of a ten round bout. Slattery weighed 170, Mahoney 170 1-2.

Lewis Throws Gardini

NEW YORK, Jan. 21—(AP)—Ed "Strangler" Lewis, who recently lost his world's heavyweight wrestling title to Gus Sonnenberg, threw Renato Gardini of Italy in their bout in Madison Square Garden tonight. The end came in 44:41, with Lewis using his favorite hold, the headlock, to gain the fall.

Stribling Flattens Montgomery

MEMPHIS, Tenn., Jan. 21—(AP)—W. L. (Young) Stribling of Macon, Ga., contender for the heavyweight championship, tonight knocked out Sully Montgomery, Fort Worth, former Centre college football player, in the second round of their scheduled eight round battle. Montgomery who weighed 208 pounds, had an advantage of nearly 20 pounds.

Payne Trounces Courtney

NEW YORK, Jan. 21—(AP)—Tiger Payne, Australian Negro, gave George Courtney, Oklahoma cowboy, a thorough trouncing in a ten round match at the St. Nicholas Arena tonight. The weights were: Payne 167; Courtney 163 1-2.

Godfrey-Paulino Bout Off

NEW YORK, Jan. 21—(AP)—The Madison Square Garden corporation has abandoned plans for a fight at Havana, Cuba, Feb. 18, between George Godfrey, giant Leiperville, Pa., Negro, and Paulino Uzcudun, of Spain.

Flanagan Kayoes Decker

PITTSFIELD, Mass., Jan. 21—(AP)—Phil Flanagan, of Malden, won a decision over Kid Decker, of Housatonic in a ten round bout here tonight. Jimmy Rossi, of Westerly, R. I., scored a technical knockout over Tommy Holly, of Holyoke in the sixth round of their scheduled eight round bout.

Bruins Buy Myles Lane.

BOSTON, Jan. 21.—(AP)—The purchase of Myles Lane, former Dartmouth hockey star from the New York Rangers, was announced here tonight by C. F. Adams, vice president of the Boston Bruins. Adams said Lane would play for the Bruins against Les Canadiens here tomorrow night.

Armory Five vs. Woodstock.

The Armory Five of Danielson will play the Woodstock Collegians of Woodstock at the Danielson state armory tonight. The Woodstock team has one of the best league teams and expects to give the Armorians a good go. The probable Danielson lineup will consist of Captain Gale, S. Poirier, B. Poirier, Godreau and Lague.

Hall Wins His Match

MONTREAL, Que., Jan. 21—(AP)—J. Gilbert Hall of Orange, N. J., the only out-of-town entrant to play in the preliminary rounds of the Canadian indoor tennis championship tournament today, defeated G. H. Raper, Montreal, 6-1, 6-3. J. M. McDougall, Montreal, defeated W. F. Martin, Montreal, 6-3, 6-2.

Harris Signs With Coast Club.

FRANKLIN, Pa., Jan. 21.—(AP)—Joe Harris, veteran major league first baseman who was given his release by the Brooklyn Dodgers several months ago today announced he had signed to play with the Sacramento club of the Pacific Coast league. Harris once wore the uniforms of the Pittsburgh Pirates and the Washington Senators.

College Hockey.

At Waterville, Me.: Bowdoin 2, Colby 0.

STAFFORD SPRINGS

MRS. CHAUNCEY ORCUTT DIES AT DAUGHTER'S HOME

(Special to The Bulletin.)

STAFFORD SPRINGS, Jan. 21—Mrs. Arabel Orcutt, wife of the late Chauncey Orcutt, died at the home of her daughter, Mrs. Charles H. Meyers on East Main street today. She was born in Stafford, Oct. 9th, 1849, the daughter of Mary Worthington and Abner Needham. Mrs. Orcutt had been in ill health for several months. She is survived by her daughter, Mrs. Meyers, of this place.

State Police Investigate.

A Ford coupe operated by Henry J. Champagne and a Chevrolet sedan owned by William Marco and driven by his brother, Mike Marco, were in collision at the junction of East Main street and Willington avenue Sunday evening about six o'clock. The car driven by Champagne was proceeding easterly on East Main street and the Marco car was coming out of Willington avenue. The coupe rammed the side of the Chevrolet damaging the running board, left front fender and the glass in one of the doors of the car. The Champagne car had the radiator damaged windshield smashed and the front axle and steering wheel broken. In the Champagne car were Mrs. Elinor Barr and Mrs. Henry J. Champagne, wife of the driver. Mrs. Barr received a cut on her forehead which is not serious. Wilbur Linkey of Willington was riding with Marco. The occupants of this car were not injured. The state police investigated the matter and both drivers will be in court later.

NEW JERSEY MAN LOSES HOUSE AND BARN BY FIRE

The house and barn owned by S. Gorbich of New Jersey and formerly occupied by Augustus Rose, in the east end of the town of Stafford, was completely destroyed by fire late Saturday night. The reflection in the sky from the blaze attracted a crowd to the farm. The fire was well under way before any one reached the house and the crowd was forced to stand by helplessly while the flames consumed the house, also the barn which was full of hay. The property is located outside the borough and had no fire protection. The only water available was from a well on the farm. The loss is estimated at $5000.

Earl Senior of Hartford spent the week end at his home on Curtis avenue.

Miss Louise Andrelsky of Hartford spent the week end at the home of her mother, Mrs. Christopher Andrelsky.

Joseph Quinn of Springfield was a week end visitor with his parents, Mr. and Mrs. John Quinn.

Paul Swanson of Worcester Tech is at his home on Holland road during the mid-year recess.

The citizenship group of the Current Events club is to meet at the library this (Tuesday) afternoon. Mrs. Carrie B. McLaughlin and Mrs. Clifton Sheppard will have charge of the meeting.

CROSS-WORD PUZZLE

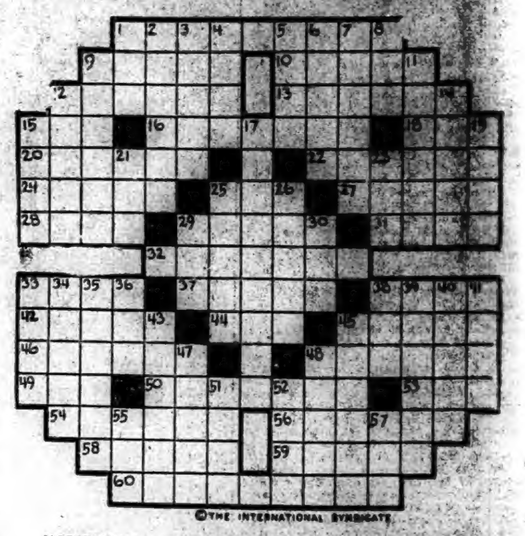

©THE INTERNATIONAL SYNDICATE

HORIZONTAL

1-Calumniated
9-Author of Lalla Rookh
10-The divine creative Word (Theol.)
12-Befit
13-Type of cannon
15-Morose
16-Fashionable dressmaker
18-The populace
20-One who longs for eagerly
22-Raw material
24-Gave a side glance
25-Swab
27-Part of window frame (pl.)
28-Occident
29-Warble
31-For fear that
33-One who manages awkwardly
35-State of nervous anxiety
37-Clock faces
38-Imitate
42-One who applies lubricants
44-Some

HORIZONTAL (Cont.)

45-Ornament a surface with bits of material
46-Barters
48-Undivided
49-Fix
50-Bundles
53-Meridian (abbr.)
54-Deduce
56-Damages
58-Heaps of drifted sand
59-Ulcers
60-Scattered

VERTICAL

1-Society (abbr.)
2-Rose gradually to a prominent position
3-Steel plating of a warship
4-Necessity
5-Trees (pl.)
6-Turns up with the snout
7-Herons
8-Down
9-Commemorative coins
11-Specimen

VERTICAL (Cont.)

12-Boat
14-Enwraps
15-Beat with square ends
17-Not produced by living organisms
19-Utmost endeavor
21-Retired soldier (abbr.)
23-Feel pain
25-Strong desire
26-Parrot
29-Food rechewed
30-French pronoun
33-Drunkards
34-Weary
35-Puffed up
36-Marry
38-Entomology (abbr.)
39-Regions
40-Timid rodent (pl.)
41-Hearing of legal causes
43-Be unhappy
45-Make sure
47-Preserves
48-Joint of body
51-Remainder
52-Facility
55-Erase by friction
57-Latin for "that"

"We know our Luckies That's how we stay slender"

EVERY woman who fears overweight finds keen interest in new-day and common-sense ways to keep a slender, fashionable figure. Overweight must be avoided. "Better to light a Lucky whenever you crave fattening sweets."

Toasting does it. Toasting develops and improves the flavor of the world's finest tobaccos. Lucky Strike satisfies the longing for things that make you fat, without interfering with a normal appetite for healthful foods. That's why Luckies are good to smoke. Toasting makes Lucky Strike the healthy cigarette for you to smoke.

Many men who carefully watch their health discovered this years ago. They know that Luckies steady their nerves and do not slow up their physical vigor—prominent athletes have gone on record that this is so. They know that 20,679 physicians have stated that Luckies are less irritating to the throat than other cigarettes.

A reasonable proportion of sugar in the diet is recommended, but the authorities are overwhelming that too many fattening sweets are harmful and that too many such are eaten by the American people. So, for moderation's sake we say:—

"REACH FOR A LUCKY INSTEAD OF A SWEET."

Coast to coast radio hook-up every Saturday night through the National Broadcasting Company's network. The Lucky Strike Dance Orchestra in "The Tunes that made Broadway, Broadway."

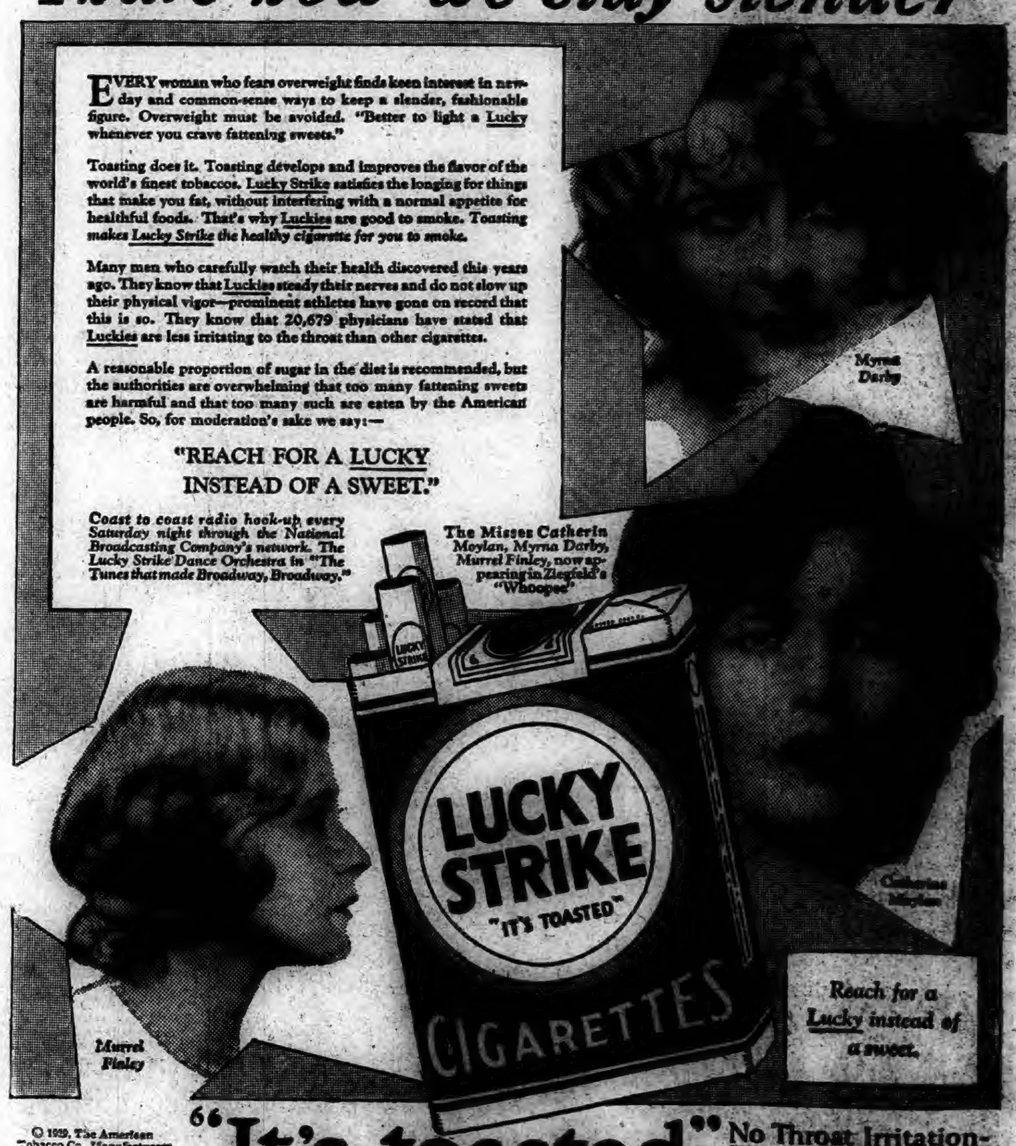

Reach for a Lucky instead of a sweet.

© 1929, The American Tobacco Co., Manufacturers

"It's toasted" No Throat Irritation—No Cough.

UNSETTLED STOCK MARKET CAUSED BY PROFIT-TAKING IN U. S. STEEL

NEW YORK, Jan. 21.—(AP)—The stock market groped about confusedly in the fog arising from the credit situation, but managed to make substantial headway in places, particularly in the copper, rail and merchandising shares.

The market opened with a fairly large accumulation of week-end buying orders, but heavy profit-taking in U. S. Steel, which rose more than 20 points in the last half of last week, aggravated the nervousness over the money outlook and turned the market rather heavy. With a call money renewal rate of only 5 per cent, sentiment improved somewhat, but profit-taking was heavy at the close.

Although call money held at 5 per cent. all day, and bankers saw little prospect of higher rates until money is withdrawn for month-end requirements, time money was firm at 7 3-4 per cent. for the shorter maturities, against 7 1-2 to 7 3-4 last week. The bankers' acceptance market was demoralized by increases in the asking rate by some dealers, while others retained last week's rates.

With the total of federal reserve brokers' loans within $10,000,000 of the Dec. 5 peak early last week, bankers believed the present total must be at a new high record, to be shown when the weekly compilation is published Thursday. The stock exchange reported a slight decrease in the ratio of total borrowings to the value of listed securities as of Jan. 1. This, however, was not regarded in banking circles as presenting the brokerage loan situation in any more cheerful light.

It was pointed out that the chief difference between the borrowings of last November and those of the present seems to be that present borrowings are largely for powerful groups of speculators rather than the public, so that the prospect of reducing the total appears dimmer than before.

The day's news was rather meagre. Calumet and Hecla declared another $1 dividend. North American Co. announced construction budgets for next year of nearly $77,000,000.

For the first time in a week The Associated Press indices lost ground. Although the industrials held steady, the utilities and railroads eased slightly.

Among the high priced shares, Du Pont shot up 30 points to a new high at 349. Motor Products made an extreme gain of about 11 points and Commercial Investment Trust of more than 15.

The coppers were stimulated by further talk of a 17 cent domestic price and merger rumors. Anaconda was under heavy accumulation, making an extreme gain of 9 points to a record price at 127 1-2. Chile, which it controls, mounted over 4 points to a new high. Greene Cananea encountered profit-taking.

Amusement shares surged ahead. Warner Brothers moved up 8 points on reports that it had perfected a device for making talking pictures outdoors, and Loew's gained more than 4 points on denial of rumors that the company was "for sale." Studebaker jumped about 8 points to the highest price in several years on reports that a stock dividend would be paid. Shelly Oil improved on reports that the Fisher interests would be represented on the board.

In the rails, Chicago Great Western issued. Atlantic Coast Line, and New Haven touched new highs for extended periods. New York Central, however, dropped 2 points, and Wabash preferred more than 6.

U. S. Steel sold off as much as 6 points, and closed at 183. (If 5 1-2. Detroit Edison and Industrial Rayon lost 6 and 5 points, while Allied Chemical, Block Island, Goodyear, International Telephone, Johns Manville, Radio and Standard Milling receded 2 to 4 points.

The commodity markets were steady to firm, grains selling higher on favorable foreign news, while cotton held steady in dull trading pending the ginning report.

Foreign exchanges generally were heavy, most European currencies easing, although sterling was firm. The Canadian dollar fell back to 99-13 cents, reviving expectations of further gold shipments from Montreal.

STOCKS

Sales in hundreds, High, Low, Last

77 Abitibi P & P	50¾	48¾	50
1 Abitibi P & P pr	83	83	83
1 Ab & Stearns	140	140	140
Ab & Stra pr	110¼	110¼	110¼
31 Adams Express	396	390	396
6 Adams Mills	34¼	33¾	34¼
5 Adv Rumely	40½	40	40
7 Adv Rumely pr	61¼	61¼	61¼
255 Ahumada	4½	4	4½
44 Air Reduct	107¼	104	106½
34 Ajax Rubber	10½	9⅞	10⅛
24 Alaska Juneau	9¼	8	9
15 Al Ch & D	275	272	274
20 Amerada	37½	37	37½
14 Am & For Pw	78¾	78¼	78¾
6 Am Ag Ch	22⅞	22½	22½
4 Am Agri pr	73¼	71½	71½
1 Am Bank Note	126½	126½	126½
Am Bk Note pr	60½	60½	60½
5 Am Beet Sug	19½	19	19
1 Am Beet Sug pr	59¾	59¾	59¾
8 Am Shoe	47⅝	47	47⅝
98 Am Brn Bov	20⅞	18⅝	18⅞
1 Am Brn Bov pr	71	70	70
164 Am Can	115	113	114
1 Am Car & Fdy	99⅝	99⅝	99⅝
8 Am Chicle	50⅝	49⅝	50
33 Am Drug	10½	10⅜	10⅜
1 Am Encaus	91	91	91
1 Am Express	258	258	258
2 Am Hide & L	9	9	9
2 Am H & L pr	34⅝	34⅝	34⅝
12 Am Home Prd	79	78	78½
24 Am Ice	41⅝	40⅝	40⅝
1 Am Int	92½	92½	92½
50 Am Int Corp	150	148	148¼
128 Am Int Corp pr	75¼	74¼	74¼
4 Am La F & F	8⅛	7⅞	8⅛
7 Am Loco	110	110	110
126 Am Metal	71⅞	69⅞	71⅞
8 Am Metal pr	122½	121½	122½
1 Am Piano	15¼	15	15¼
49 Am Pr & Lt	88¾	87¾	87¾
2 Am P & Lt pr	100⅝	100⅝	100⅝
13 Am Radiator	20⅝	20¼	20⅝
4 Am Ry Exp	134	132½	134
8 Am Republic	58⅝	57⅝	57⅝
12 Am Saf Raz	72⅝	70⅝	71⅝
5 Am Smelting	34	33½	33½
3 Am Sm & Com	3⅝	3⅝	3⅝
Am Stnbldg	92	92	92
195 Am Smelt	97	96	96
1 Am Snuff	205	205	205
11 Am Stl Fdrs	71⅞	69¼	69⅝
1 Am P&L pfA stp	81	81	81
32 Am Sug Ref	90½	89½	90⅝
3 Am Sum Tob	56½	54½	54½
64 Am Tel & Tel	200⅝	199	199⅝
46 Am Tob	181	179	180
34 Am Tob B	181	179	181
3 Am Type	147	147	147
59 Am W W E	75⅝	74	75¼
19 Am Wool	25½	24⅝	24⅝
8 Am Wool pr	58⅝	55	55
6 Am Wr Pap	15¼	15	15
2 Am W Pa 6pc pr	44	44	44
4 Am Zinc	41⅝	40⅝	41¼
220 Anaconda Con	127½	124	126
2 Anchor Cap	55⅝	55⅝	55⅝
517 Andes Cop	51⅞	49⅝	51¼
2 Arch Dan Mi	102¼	102	102
2 Armour Del pr	98⅝	98⅝	98⅝
95 Armour Ill A	18	17⅞	17½
78 Armour B	9¼	9	9
3 Armour B pr	85⅝	85	85⅝
14 Arnold Con	27	26⅝	27
80 As Dry Gds	68	66¼	67¼
18 Atchison de rts	2	1⅞	2
10 Atchison	200⅞	199⅝	200
1 Atchison pr	103½	103½	103½
17 Atl Coast L	175	173½	175
1 Atl G & W I pr	51¼	51¼	51¼
125 Atl Ref	63	62	62¼
2 Atlas Prd	108¼	108	108
4 Austin Nich	8⅞	8⅝	8⅞
6 Auto Sales	25	24½	25
7 Auto Sales pr	41	39¼	41
1 Auto Stropp	46½	46½	46½
1 Baldwin Loco	248	248	248
Bald Loco pr	117¼	117¼	117¼
73 Balt & Ohio	122½	121¼	121¼
1 Balt & Ohio pr	79¼	79¼	79¼
1 Barker Br	21¼	21	21¼
400 Barnsdall A	44⅝	44½	44⅝
2 Bayuk Cigar	110	110	109½
2 Bayuk Cigar	110½	110	110½
Bayuk Cig pr	105⅝	105½	105⅝
109 Beacon Oil	25½	25⅝	25
7 Belding Hem	13⅝	13¼	13¼
1 Belg Nt Ry pr	83⅝	83⅝	83⅝
39 Best & Co	93⅝	91	91
343 Bethlehem Steel	87⅝	84⅝	85
2 Beth Stl pr	122¼	122¼	122¼
3 Bon Ami A	86⅝	86	86
2 Booth Fish	10⅝	10¼	10⅝
24 Borden & Co	194	190¼	191
2 Boston & Maine	105	105	105
1 Botany Mills	12⅝	12⅝	12⅝
150 Briggs Mills	57½	56½	56½
2 Br E Stl	4⅝	4½	4⅝
1 Br Stl 2 pr	7⅝	7⅝	7⅝
14 Brockw Motor	69⅝	66⅝	66⅝
7 Brockw Mot pr	137	137	137
70 Brk Man T	78	74⅞	75¼
2 Brown Shoe	46	46	46
24 Bruns B Col	53½	51½	52½
30 Bruns Ter	41½	41	41
10 Bucyr Erie	39⅝	38½	38½
16 Bucyr pr	47½	47½	47
4 Burns Br A	121	120	120
2 Burns B pr	34	33	33
8 Bur Ad Ma	240	240½	240
14 Butte Copper	9	9	9
27 Butte & Sup	11⅝	10⅝	11½
6 Butterick	39	38⅝	38⅝
10 Byers A M	159⅞	158	158¼
5 By Pro Coke	120	119½	120
4 Cal Pack	76	75½	75½
304 Callahan Zinc Ld	3⅞	3¼	3⅞
160 Cal & Ariz	127	125½	125½
950 Cal & Hecla	58	53	53⅝
12 Can Dry Gin Ale	79½	78⅞	79½
60 Can Pacific	244⅝	242⅝	243⅝
2 Cannon Mills	47⅝	47½	47½
2 Case Thr pr	125	125	125
117 Cen Alloys Stl	47⅞	46⅝	47⅝
19 Cen Aguirre	39½	39⅝	39½
2 Century Ribbon	19⅝	19⅝	19⅝
98 Cerro de Pas	106⅝	103½	105
7 Certainteed Pro	25½	24⅝	24⅝
4 Certo Corp	83⅝	83	83⅝
51 Ches & Ohio	20	217⅝	217⅝
193 Ches Corp	85½	83	84¼
22 Chi & Alton	14⅝	13⅞	13⅞
33 Chi & Alton pr	20⅝	19⅝	20½
10 Chi & E Ill pr	62⅝	60½	62⅝
28 Chi & N'west	89⅞	88⅝	89½
261 Chi Gt W	22½	19⅝	21⅝
340 Chi Gt W pr	52⅝	49¼	52⅝
75 Ch M St P & P	36½	34⅝	36¼
96 Ch MStP & P pr	60½	58⅞	60¼
1 Chi Pneu Tool	32⅝	32⅝	32⅝
11 Chi Pneu T pr	55½	55	55
35 Ch R I & P	139¼	138	138
35 C R I & P 7pc	106½	106½	106½
4 C R I & P 6 pc pr	101⅝	101⅝	101⅝
Chi Yel Cab	33⅝	33⅝	33⅝
1 Chick C Oil	47	47	47
14 Childs Co	56½	55¼	55¼
734 Chile Cop	49½	46⅝	49
95 Chrysler	119½	117⅝	118
3 City Stra B rts	5¼	5¼	5¼
1 Cluett Peaby	69	69	69
Cluett Pea pr	116	116	116
4 Coca Cola	170	170	170
19 Collins & Aik	52½	51⅝	52½
16 Colo F & Ir	71	69¼	70⅝
36 Col G & E	148¼	146	147½
2 Colum G & E pr	107	107	107
3 Colum Carb	129	129	129
275 Colum Graph	83⅝	81¼	82½
52 Com Credit	37⅞	36½	37
2 Com Credit 1 pr	104½	103¼	103¼
154 Com Inv	165	158⅝	165
154 Com Inv W	43½	40	42½
1 Com Inv Tpc	106⅝	106½	106½
1 Com Soly	238	238	238
391 Cong Nairn	32¼	29⅞	31⅝
36 Conde Nast	92⅝	91⅝	92
400 Congress Cigar	81	80½	81
9 Con Film pr	28	27⅝	27¾
271 Con Gas	109⅝	107⅝	109½
12 Con Gas pr	99¼	99¼	99¼
15 Con RR C pr	67½	67	67
31 Con Textile	5⅝	5⅝	5⅝
10 Container A	21¼	20⅝	20⅝
10 Container B	10⅝	10½	10⅝
56 Cont Bak A	57½	54¼	54½
15 Cont Bak B	12	11	11
4 Cont Bak pr	93	92	92
29 Cont Can	62⅝	61	62⅝
6 Cont Insur	92½	91⅝	92
730 Cont Motor	28⅝	26½	28
29 Corn Prod	87⅝	87½	87¼
1 Corn Pro pr	143	143	143
56 Coty Inc	76Z	74⅝	75⅝
26 Crucible Steel	92½	90⅝	91
1 Cub C Sug pr	18	18	18
6 Cub Co	23	22⅞	22⅞
7 Cub Am Sug	17	16⅝	16⅝
3 Cub D Sug	5⅝	5⅝	5⅝
27 Cudahy Pack	65⅝	64¼	65⅝
6 Cudahy rts	1⅝	1⅝	1⅝
79 Curtiss Aero	161⅝	158	161
31 Cuyamel Fr	72½	71¼	72
21 Davis Chemical	65	64	64½
Deere pr	125¼	125¼	125¼
2 Del & Hud	195½	195½	195½
3 Lel Lk & W	128	127⅝	127⅝
3 D & G W pr	59	58	59
5 Dev & ay A	58⅝	58	58
Diam Match	163	163	163
6 Dome Mines	9⅝	9⅝	9⅝
20 Drug Inc	121	118½	120⅝
12 Dunhill Int	76½	75½	76
1 Dunhill rts	10	10	10
2 DuPont deb	115⅝	115⅝	115⅝
19 DuP de Nem	528	511	525¼
1 East Kodak	188	188	188
146 Eaton Axle	72⅝	70	70⅝
7 Eisel Br	112	110½	110½
98 El Auto Lite	162⅝	158½	159¼
32 El Boat	15⅝	15	15⅝
62 El Pr & Lt	48½	47⅝	47½
2 El Pr & Lt pr	107⅝	107⅝	107⅝
El P&Lt pr fp	125	125	125
11 El Stor Bat	85¼	84⅝	84⅝
1 Emer Brant A	11⅝	11⅝	11⅝
10 Endi Johnson	79⅝	70	79⅝
39 Eng Pub S	53⅝	53	53⅝
1 Eng Pub S pr	91¼	91¼	91¼
9 Equit O Bldg	32⅝	32¼	32⅝
440 Erie	71⅝	68⅞	70⅝
37 Erie 1st pr	63	62½	62⅝
84 Erie 3 pr	60	59	60
6 Eure Vac	48¼	47⅝	48¼
31 Fairb Morse	51⅝	50¼	51⅝
10 Fairb Mors pr	109	109	109
15 Fed Lt & Tr	77⅝	76½	76½
20 Fed Lt & Tr pras	100⅝	100	100⅝
2 Fed Min & Sm	249⅝	249	249
4 Fed Motor	19	19	19
3 Fid Ph F Ins	103	103	103
6 First N St	66½	66⅝	66⅝
85 Fisk Rubber	19½	18	18⅝
41 Fleischmann	80⅝	79⅝	80½
2 Flor Shoe A	52⅝	52⅝	52⅝
1 Foundation	47⅝	46⅝	46⅝
65 Fox Film A	99⅝	96¼	98⅝
50 Frank Sim pras	110	110	110
212 Free Texas	54⅝	51⅞	54⅝
7 Gabriel Su A	26⅝	26½	26½
5 Gardner Motor	10	15½	15
29 Gen Am T	97½	96¼	96¼
4 Gen Asph	77⅝	76⅝	76⅝
29 Gen Cable	49⅞	47¼	47¼
63 Gen Cab A	101	98⅝	100
15 Gen Cigar	68½	67½	67⅝
33 Gen Electric	258	255¼	255¼
8 Gen Elec spl	11⅝	11⅝	11⅝
3 Gen G & E A	76⅝	76	76⅝
1 G G & E 7 pr	116½	116½	116½
25 Gen Motor	198	195½	198
204 Gen Mot new	79⅝	78¼	79⅝
1 Gen Mot 7 pr	125	125	125
1 Gen Out A ctf	33	32⅝	33
4 Gen Ry Sig	97⅝	96¼	97
14 Gen Refrac	77⅞	76¼	76¼
23 Gillette S Raz	119⅝	115½	115⅝
2 Gimbel Bros	46⅝	44⅞	44⅞
60 Glidden Co	42⅝	41⅝	52
1 Glidden pr	105	104⅞	105
210 Gobel A Inc	61½	58	61½
330 Gold Dust	81⅝	79¼	79½
37 Goodrich Co	100⅝	99⅝	100⅝
3 Goodrich pr	116⅞	115	116⅞
68 Goody T & R	129⅞	127	127¼
3 Goody Tire 1 pf	103½	103½	103½
48 Goth S Hos	78	76¼	76¼
60 Graham P Mot	48	46¼	47⅝
2 Graham P ctfs	46	46	46
126 Granby C Min	94¼	89	89
2 Grand Union	28⅝	28¼	28¼
6 Grand-U pnr	51⅝	50⅞	51⅝
7 Grant W T Co	124½	120	120
22 Gt North Ry pr	109½	108½	109
22 Gt Nor Ry pr	109½	108½	109
8 Gt Nor Ry pr	107⅝	107½	107⅝
239 Gt Nor I Or	32¼	31	32¼
63 Gt West Sug	40	39¼	39⅝
94 Greene Can Cop	177⅝	173½	174¼
1 Guantanam Su	5	5	5
2 Gul Mob & N	53	53	53
8 Gulf Sta Steel	74⅝	73	73
70 Gulf St St pr as	108⅝	107⅝	108½
1 Hack Water	26½	16½	26½
20 Hanna Co 1 pr	93⅝	93⅝	93⅝
58 Hartman B	34⅝	33	33
1 Helme GW Co	110	110	110
8 Hershey Choc	68	67½	67½
10 Hock Val Ry as	430	430	430
1 Holland Furn	47⅝	46½	47⅝
4 Hol & Son	19	17⅝	17⅝
1 Hom Min	74⅝	74⅝	74⅝
5 Household Prd	77	76⅝	77
1 Houston Oil	94½	94½	94½
18 Howe Sound Co	71	69⅝	70⅝
2 Hud & Man	54⅝	54⅝	54⅝
110 Hud Mot Car	85¼	84⅝	84x
88 Hup Mot C xd	78¼	77	77⅝
1 Ill Cent	141	141	141
31 Inde O & G	33⅝	31⅝	33½
3 Ind Motorcy	29⅝	29½	29½
33 Ind Ref	33½	32½	32½
4 Ind Rayon	125	125	125
1 Inger Rand	130	130	130
85 Inspir Copper	47	46	46¼
109 In Ra Tr	55¼	52½	53¼
2 Inter Rub	12⅝	12⅝	12⅝
6 Int Agri	17⅝	17⅝	17⅝
2 Int Bu Mach	151⅞	150	151½
7 Int Cement	92⅝	92	92½
246 Int Com Eng	81⅞	79½	79⅝
64 Int Har Co	99⅝	96	96
8 Int Har pr	145	142¼	145
12 Int Mat pic pr	97⅝	96½	96½
42 Int Mer Ma	6⅝	6⅛	6⅝
28 Int Merc Mar	39⅝	37⅝	38
19 Int Paper	60	58	60
1 Int Paper A	81½	80⅝	81½
16 Int Paper B	18	16⅞	18
2 Int Pap 7 pc pr	92½	92	92½
9 Int Print Ink	60	58	60
18 Int Ry of C A	37	36	36½
420 Int Salt as	65	62	65
10 Int Silver pr as	19	19	19
60 Int T & T	213	212¼	212¼
2 Inter Dept Str	83	82	83
1 Iowa Cen Ry	4¼	4¼	4¼
1 Island Crk Coal	54⅝	54⅝	54⅝
18 Jewel Tea	139½	138⅝	138⅝
540 Johns Manv	205½	202½	204
20 Jones & L St	122	121⅝	122
1 Jones Br Tea	35	35	35
16 Jordan Mot Car	14⅝	13⅝	14⅝
34 Kan Cy So R	95⅝	93½	95⅝
4 Kayser & Co	83	82⅝	82⅝
2 Keith Alb Or	41⅝	41	41
45 Kelly Sp Tire	22½	22	22
17 Kelsey H Wh	49⅝	48¼	48⅝
228 Kelvin Cor	18	18	18
225 Kenn Copper	136⅞	135¼	136¼
1 Kinney Co xd	53½	53½	53½
46 Kolster Radio	75⅝	71½	71⅝
36 Kraft Ph Ch	39	37½	37½
13 Kresge Co	85¼	84½	85½
10 Kresge pr as	113	113	113
47 Kroger Groc	114⅞	114	114
2 Lago O & Tr	31	30⅝	31
5 Lee R & Tire	23	22½	23
21 Lee Port Cem	60⅞	60	60½
2 Leh Valley	98	97	98
1 Life Sav Inc	32	32	32
7 Lig & M Tob	57⅝	57	57½
39 Lig & M Tob B	95	94	94
1 Lima Loco	51½	45½	45½
7 Liquid Carb	107½	107	107
237 Loew's	78⅝	72½	75⅝
11 Loft Inc	87⅝	87⅝	87⅝
1 Long Bell Lum	52	52	52
23 Loose Wiles Bis	71¼	69	70½
71 Lorillard P Co	25⅝	24½	25⅝
28 Lo Oil Ref	18⅝	18¼	18⅝
1 Ludlum Steel	87	84½	84½
3 MacAn & Forb	44¼	44	44¼
1 Mackey pr	84	83¼	83¼
3 Macy R H Co	178⅝	176⅝	176⅝
6 Madis Sq Gar	20⅝	20⅝	20½
18 Magma Cop	69	68½	69
8 Manh Elec Sup	33⅝	33½	33½
6 Manh Shirt	34⅝	33⅝	33⅝
1 Mkt St R pr	39	39	39
21 Marland Oil	42⅝	42½	42½
24 Marl Rockwell	79⅝	78½	79⅝
26 Mar Mfg	74	72	72
1 Martin Parry	17	16¼	16¼
4 May Dept Str	109⅝	109⅝	109⅝
9 Maytag	23⅝	22	23⅝
30 McCall Corp as	79⅝	78½	78½
106 McCrory Strs	104⅝	104⅝	104⅝
3 McKeesp T	79⅝	78	78
27 McKes & R	51⅝	49⅝	49⅝
1 Melville Shoe	64⅝	64⅝	64⅝
14 Mengel Co	32	30⅝	31½
4 Met Gil pr pr	26	25½	26
42 Mex Seab O	59⅝	57	58
77 Miami Cop	34¼	33¼	33⅝
49 Mid Cont Pet	34⅞	34¼	34¼
18 Midl Sta Oil	4⅝	4½	4⅝
39 Midco Pet rts	1⅞	1⅞	1⅞
4 Miller Rub	24⅝	24½	24½
6 Milin & St L	8⅝	8½	8½
54 Mo K & T	52⅝	51	51⅝
3 Mo K & T pr	103⅞	103⅝	103⅞
17 Mo Pac	66⅝	66	66¼
11 Mo Pac pr	128¼	126½	127⅞
24 Mohawk Cpt Mil	74¼	72½	72½
254 Montg Ward	47¼	140⅞	145
4 Mot Pic Cap	18½	17⅝	17⅝
1 Moto Met A	23	22⅞	23
13 Motor Prod	189	183	184¼
11 Munsingwear	55	54	55
43 Nash Motor xd	104½	102⅝	103½
20 Nat Acme stp	30	29¼	29¼
2 Nat Bell Hess	21¼	21¼	21¼
8 Nat Biscuit	192⅝	192	192
797 Nat Csh & A	115⅝	111⅝	112¼
36 Nat Dairy Pro	130½	129	129⅝
15 Nat Dept Str	32	31⅝	31⅝
2 Nat Enm & St	61	57¼	60⅞
3 Nat Lead	150¼	149	149
31 Nat P & Lgt	45½	44⅝	44⅝
9 Nat adiator	15¼	15	15¼
3 Nat Rys Mex pr	3¼	3⅛	3⅛
2 Nat Sup as	131	130	130
485 New Con Co	44⅝	43	43⅝
2 NY Air Brake	46	44¼	45
29 N Y Central	198½	194	194
5 N Y Ch & St Lo	136¼	149⅝	136½
1 N Y Dock	52½	52½	52½
206 N Y N H & H	88⅞	86⅝	87¼
3 NY NH & H pr	116⅝	116	116
18 N Y O & West	29	28½	28⅞
1 N Y State R pr	84	84	84
4 Nor & West	198	196	196
193 No Am Co	96⅝	94¼	94⅞
2 No Am pr	53	53	53
16 North Pac	109¼	108¼	109¼
3 Nor T & R as	5½	5⅝	5⅝
1 Nunnally Co	6⅝	6⅝	6⅝
5 Oil Well Sup	30	30	30
0 Orphe C pr as	90½	90½	90½
63 Otis Steel	42⅝	41½	41⅝
2 Otis Steel p p	101	101	101
13 Owens Bottle	86⅝	86⅝	86⅝
1 Pac Coast	25⅝	25⅝	25⅝
14 Pac Gas & El	65¼	64⅝	65
60 Pac Mills	31¼	31¼	31¼
23 Packard Motor	143⅝	141¼	141¼
4 Pan Am Petrol	47	47	47
32 Pan Am Pet B	48⅝	47⅝	48
1 Panh Pd pr as	75	75	75
120 Param F Las	58⅝	58⅝	58⅝
12 Park & Tilford	85⅝	82⅝	82⅝
667 Park Ut Min	13½	11⅝	13⅝
45 Pathe Exch	13	12½	12⅝
20 Pat Min & Ent	36⅝	36⅝	36⅝
4 Peerless Motor	20	20	20
9 Penick & Ford	40¼	40¼	40¼
14 Penn Dix Cem	24	23⅞	24
271 Penn R R	81	80	80½
6 Peop G Chi	222½	220	222
70 Pere Marq pr as	99⅝	98⅝	98⅝
4 Phila Rd C & I	32½	32	32½
17 Philip Morris	18⅝	17⅝	17⅝
35 Phillips Petrol	42⅝	41⅝	41⅝
53 Pierce Ar A	35⅝	35⅝	35
19 Pierce Oil	8⅝	8⅝	8⅝
14 Pierce Petrol	5⅝	5⅝	5⅝
16 Pillsbury Flour	61¼	60	60
17 Pittsburgh Coal	76	73⅝	75
60 Pitts T Co pr as	71	71	71
3 Pitts & W V	142	141¼	142
19 Porto A T	80⅝	79⅝	80⅝
8 Post T & Cab	103⅝	103	103⅝
395 Postum	77	75½	76⅝
12 Press Stl Car	21½	22⅞	22⅞
1 Prod & ef as	22⅝	22⅝	22⅝
120 Pub S Co N J	88⅝	86¼	86⅝
5 Pullman I new	87	86½	86½
330 Pullman Ind	19½	19½	19½
28 Pure Oil	26¼	25⅞	25⅝
8 Purity Bak	136⅝	135⅝	135⅝
26 Radio Cp Am	360	355	355½
1 Radio Cor pr	56	55	56
93 Rad Keith	41⅝	40⅝	41
50 Railroad Sec as	73¼	73¼	73¼
2 Reading Co	107⅝	107	107
264 Real S H M	7⅝	71⅞	73
1 Rels & Co R	18	18	18
71 Reming Rd	31⅝	30⅝	31
32 Reo Mot Car	29	28¼	28¼
40 ep I & St	56⅝	53⅝	53⅝
20

A Bulletin For Sale Advertisement Will Sell It

BORN

ANTRIM—In New London Jan. 19, 1929, a son, to Mr. and Mrs. Charles Antrim.

REID—In New London, Jan. 20, 1929, a daughter, to Mr. and Mrs. Arthur Reid.

SYLVIA—In New London, Jan. 17, 1929, a daughter, to Mr. and Mrs. F. E. Sylvia.

MAULIESS—In Norwich, Jan. 18, 1929 a daughter, Mary Lucille, to Mr. and Mrs. Peter Mauliess.

DIED

GACCIONE—In Westerly, R. I., Jan. 21, 1929, suddenly, Santo Gaccione, aged 42.

CHASE—In Westerly, R. I., Jan. 21, 1929, Courtland Moss Chase, aged 79.

CARPENTER—In Pawcatuck (Stonington), Jan. 21, 1929, suddenly, Martin A. Carpenter, aged 55.

CUNDALL—In Providence, R. I., Jan. 20, 1929, Isaac Cundall, of Mystic.

SAGENDORF—At Odd Fellows' home, Groton, Jan. 20, 1929, William Sagendorf, aged 54.

LANPHEAR—In New London, Jan. 20, 1929, Irma K., daughter of Frank M. and the late Annie Lesarde Lanphear, aged 15.

FARRELL—In New London, Jan. 20, 1929, Margaret, widow of George Farrell, aged 75.

GRISWOLD—In New London, Jan. 21, 1929, Sarah J., widow of George F. Griswold, of Pine Grove, Niantic.

BECKWITH—At Niantic, Jan. 20, 1929, Harry L. Beckwith, aged 45.

DZIALO—Suddenly, in Lebanon, Jan. 21, 1929, Anthony Dzialo, 50, of R. F. D. No. 2, Yantic road.
Notice of funeral hereafter.

LAMB—In West Mystic, Conn., Jan. 20, 1929, Bessie May Lamb, aged 46.

NOWATZKY—In this city, Jan. 21, 1929, Ferdinand Nowatzky, aged 79 years.

FUNERAL NOTICES

NASON—In Chestnut Hill district, Mansfield, Jan. 19, 1929, Ella A. Nason, widow of Dwight Nason, aged 76.
Funeral services at late home, Tuesday, Jan. 22, at 2 p. m. Burial in Spring Hill cemetery.

FARRELL—In New London, Jan. 20, 1929, Margaret, widow of George Farrell, aged 75.
Funeral from the residence of her daughter, Mrs. Levi Kenyon, 17 Franklin street, Wednesday, Jan. 23, at 8:30. Requiem high mass at St. Mary's church at 9. Relatives and friends invited.

LADD—In Montville, Jan. 20, 1929, William E. Ladd, aged 76.
Funeral services at the Palmertown Baptist church, Wednesday, Jan. 23, at 2 p. m. Burial in Raymond Hill cemetery.

ROBINDEAU—In Moosup, Jan. 21, 1929, John Robindeau, aged 67.
Funeral from the residence of Leon Melsanne, Daggetts street, Moosup, Wednesday morning, Jan. 23, at 8:30 o'clock. Requiem mass will be celebrated at 9 o'clock at All Hallows church. Burial in St. John's cemetery, Plainfield.

BENNETT—In Plainfield, Conn., Jan. 20, 1929, Dr. Elmer E. Bennett, formerly of Canterbury, Conn., in his 67th year.
Funeral services will be held at his late home in Plainfield, Wednesday, Jan. 23, at 2 p. m. Burial in Evergreen cemetery.

Church & Allen
15 MAIN STREET
FUNERAL DIRECTORS AND EMBALMERS
Lady Assistant
HENRY E. CHURCH
WM. SMITH ALLEN
Telephone 328-3

The Henry Allen & Son Co.
38 MAIN STREET
Funeral Directors and Embalmers
Lady Assistant Telephone 410-2
DAVID H. WILSON

GAGER
FUNERAL DIRECTOR AND EMBALMER
PROMPT SERVICE DAY OR NIGHT

CUMMINGS & RING
Funeral Directors and Embalmers
322 Main Street
Phone 238-2 Lady Assistant

HOURIGAN BROS.
Funeral Directors and Embalmers
Funeral House, 35 Church Street.
Office, 63 Main St. Branch, Jewett City.

Shea & Burke
Funeral Directors
41 Main Street
Phone 886-2—J. J. Lyons

Dougherty Bros.
FUNERAL DIRECTORS AND EMBALMERS
Taftville 1513-14 Plainfield 106-15

WILLIMANTIC

Avery & Van Zandt
Succeeding JAY H. SHEPARD
Established 1870
Funeral Directors, Embalmers
Sixty and Sixty-Two North Street
Willimantic, Conn.

Killourey Bros.
FUNERAL DIRECTORS AND EMBALMERS
88 Union Street, Willimantic, Conn.
Phone 290 Lady Assistant

JEWETT CITY

FUNERAL DIRECTOR
Earle E. Gilbert
JEWETT CITY
Phone 158-2

PLAINFIELD

F. W. Tillinghast & Sons
UNDERTAKERS AND EMBALMERS
CENTRAL VILLAGE, CONN.
Tel. Moosup 262-2

DANIELSON

LOUIS E. KENNEDY
Undertaker and Embalmer
DANIELSON
Special Attention to Every Detail

ETTA KETT — **Poor Co-Operation!** — —By PAUL ROBINSON

A Bulletin Want Advertisement Will Get It

FOR SALE

FOR SALE—Sewing machine, O. K.; $10. 585 Main St., side door. jan22d

FOR SALE—New 6-room house, all improvements; 37 Geer Ave. Inquire at 51 Geer Ave. Tel. 3504-W. 2t jan22

FOR SALE—Fully equipped restaurant in good location in New London; is and has been paying proposition. Terms reasonable; good reasons for selling. Phone 5526, New London. 3t jan22

MAN FROM YANTIK sez he's bought a road roller; he's goin' to use it on the farm to raise mashed potatoes. Home Trade 5c cigar, 6 for 25c; $1.75 for 50. Noble Pippin Dexter cigars, 6 for 25c. Fagan's Smoke Shop. jan21

FOR SALE—Seven-room house, all improvements that can be; owner going south; new settlement. 36 Penobscot St. 3t jan22

FOR SALE—18-room house, must be sold on account of sickness; large building lot with garages. Will sell at a sacrifice. Write Bulletin Box 18. 2t jan19

FOR SALE—New farm lighting batteries installed in exchange for old ones; big savings. Milligan Battery Works, Wauregan, Conn. Tel Danielson, 54-12. tf jan18

FOR SALE—The property, 318 Main St., next to Dr. Lewis; lot 62x100 with house on same, last Main St. lot to be obtained; can arrange liberal loan. Francis E. Donohue, 242 Main St. tf jan11

FOR QUICK SALE—One 6-room cottage near New London. Phone 2122 jan8

FOR SALE—In Norwich Town district new 6 and 7-room houses, can be procured by small deposit, balance in easy payments. For details see J. A. Cunningham, Thayer Bldg. jan8

FOR SALE
BUNGALOW
at 75 Sachem Street
Property of the late Aaron Gordon.
Investigation Solicited.
For Details See
J. A. CUNNINGHAM
THAYER BUILDING

Attractive location on Main State Highway for Tourists Tavern and Gas Station, 46 acres with 18-room house, large veranda, running water, bath, electric light and gas; Price $7500—$1500 cash.
TRYON'S AGENCY
Willimantic, Conn.

GAS STATION, LUNCH ROOM AND DANCE HALL
at intersection of two important main line state highways doing very profitable business—26 busses stop daily. One of the best stands in the state, but must be sold.
H. T. CLARK
33 Church Street, Willimantic, Conn.
Phone 382.

SILENT GLOW OIL Burners are now guaranteed for five years. E. Rousseau exclusive agent, 40 Mathewson St., Jewett City. Phone 66. Norwich, Taftville, Occum, Baltic, Plainfield. mar7 tf

FOR SALE—Dogs

FOR SALE—Six-months-old setter, spayed; will sell cheap. Dr. Globus. Phone 2324. 2t jan21

WANTED—Male

WANTED — Salesman for outside work; must have car, best of references required. United Music Co., 84 Main St. 3t jan22

DEALERS WANTED who are financially able. A few desirable territories are still open for the quick-selling popular Lynn Range Oil Burner. Write The Lynn Oil Burner Co., 56 Mulberry St., Hartford, Conn. (Connecticut Distributors). 3t jan22

MAN to book orders for nursery stock and hire agents; $50 weekly, exclusive territory; free outfit. Emmons Co., Newark, New York. jan22d

WANTED—Boys to sell flavoring extracts after school; send for free sample. Wakefield Extract Co., Sanbornville, N. H. 2t jan16

CO. L AND WOOD

FOR SALE—Seasoned hard wood, $9 and $5 per load, delivered. O. H. Main. Phone 439. no12

FOX'S WOOD YARD—Seven baskets, $1.00, split and kindlings, $5.00 a load. Tel. 779. tf jan4

FOR SALE—Seasoned hard wood, sawed in stove lengths, $10 per cord, $5.50 half cord; delivered in Norwich, Baltic and Taftville. Phone 1099-2. Chas S. Brown, Yantic. dec29

FOR SALE—Coal, seasoned wood and kindling, delivered anywhere. R. Shapiro, Willow St. Phone 504—1283-4. tf dec10

FOR SALE—Seasoned hard wood, stove length. John R. Lyman. Tel 2417-W. tf nov27

FOR SALE—Musical Instruments

FOR SALE—$1,000 grand piano, like new, $475; new $550 player piano, $435; new $400 upright pianos, $275; used upright pianos, $20 up; used player pianos, $105 up; special easy clearance sale terms. The Plaut-Cadden Co., Main St., Norwich. jan5d

WANTED—FURS AND SKINS

WANTED—All kinds of raw furs; highest prices paid. Drop me a line, I will call. A. L. Mills, Agt for Worcester Rendering Co., 21 Church St., Willimantic, Conn. Tel. 780. tf tuesp nov20

A Bulletin For Sale Advertisement Will Sell It

TO RENT

FOR RENT — Light housekeeping rooms. 196 School St. 3t jan22

FOR RENT—Two tenements. Inquire 132 Palmer St. jan22d

TO RENT—Furnished room. Call Mrs. A. D. Neale, 1809. tf jan22

FOR RENT—Tenement on Main St. Tel. 992. tf jan22

TO RENT—Four-room apartment at 55 Union St. 3t jan22

TO RENT—Five-room tenement with all modern improvements, including steam heat. Call mornings, 2380. 3t jan21

TO RENT—Light housekeeping rooms. 5 Marguerite Bldg. 3t jan21

TO RENT—Two furnished rooms for light housekeeping; all improvements, heat, electric, private bath; $25 per month. 247 Washington St. 3t jan21

TO RENT—Tenement, 4 rooms, bath, gas, electricity; $15. 11 Summit St., West Side. 2t jan21

FOR RENT—Furnished room, modern, central; private family. Phone 211 jan21d

TO RENT—One more new 6-room apartment, all modern with garage; possession at once, rent $35 per month. Will have 2 more new 3-room apartments, all modern with garages, ready for occupancy Feb. 1; rent, $25 per month. Also a gas station to rent or lease. Burton, No. 744 No. Main St. Phone 1125. 3t TThS jan21

TO RENT—Small room, well heated 196 School St. jan19d

TO RENT—Furnished rooms; steam heat and bath. Tel 628-6. tf jan15

TO RENT—Five rooms, improvements, garage, fine location. Tel 1462. jan12d

FOR RENT—Desirable furnished front room, good location, private family. Tel 67 25 Otis St. tf jan10

TO RENT—Nicely furnished rooms, steam heated; private family. Ca 1157-3. tf jan8

TO RENT—Two rooms furnished for light housekeeping, steam heated. 2 Division St. Phone 2675-M. tf jan8

TO RENT—Private garage $4 a month, central. Tel 2124. tf jan8

TO RENT—Furnished rooms for light housekeeping, steam heat. 27 McKinley Ave. tf jan7

FOR RENT—Light storage, elevator service. Norwich Grain Co. Tel. 72. jan6d

TO RENT—Two six-room apartments, all improvements, with garage. Ca 1283-5

TO RENT—Basement at 85 Frank St. Suitable for most any kind of business. Inquire at Bulletin office. dec tf

TO RENT—Furnished room, single or double, private family. Call 1749-2 evenings. tf aug30

TO RENT—Beautiful apartment, 6 rooms and bath, all modern improvements newly decorated; steam heat and hot water supplied. Tel 1299. tf oct8

TO RENT
Building on Durkee Lane
Suitable for Storage or Garage (5 cars) purposes
Inquire at Bulletin Office.

FOR RENT
The premises formerly occupied by the Norwich Evening Record on Chestnut Street. Dimensions are about 60x100 feet. Being in a central location, they are suitable for any kind of business.
Inquire of
THE BULLETIN CO.

FOR SALE—Automobiles

USED CARS—Late model renewed Cadillacs—Model 61 Cad., 7-pass. touring; 1926 custom 7-pass. Suburban; 1923 model 61 5-pass. coupe; 63-1925 5-pass. sedan; 61-1923 4-pass. coupe; 62 4-pass. coupe; 1928 Cad. 5 sedan; 1927 Lasalle 5 sedan; 1928 Lasalle 7 sedan. Other makes—1926 Huppmobile coupe; 1926 Buick sport sedan; 1926 Buick coupe; 1927 Chrysler 80 coach; 1923 Pierce-Arrow tour.; 1926 model 70 Chrysler roadster; 1926 Ford ton truck, rack body; 1928 standard 6 Dodge sedan; 1926 standard 6 Buick roadster. A. C. Swan Co.—A. C. Heber, Used Car Man. tf jan22

ADAMS TAVERN GARAGE—Graham-Paige cars. 1924 Nash roadster, 1924 Overland touring; 1926 Oldsmobile coupe; 1927 Chrysler sedan, 70; 1927 Chrysler coupe, 70; 1926 Chrysler roadster, 70; 1926 Jordan roadster; 1927 Pontiac sedan; 1926 Dodge roadster. Cash or terms. tf jan18

FOR SALE—1928 Essex coupe; 1925 Durant sedan; 1927 Chevrolet coach; 1927 Chevrolet sport roadster; 1927 Essex coach; 1925 Cadillac broughan, custom built; and others to pick from. No reasonable offer refused. Trade or on terms. Open evenings. Norwich Hudson-Essex. Tel 1730. tf dec29

At Studebaker's
1926 Franklin Sedan
1925 Dodge Sedan
1923 Hudson Coach
1928 Erskine Sedan
1923 Studebaker 4-passenger coupe
1924 Ford Coupe
1926 Essex Coach
USED CARS SOLD UNDER STUDEBAKER USED CAR PLEDGE
T.N.M. Lathrop, Inc.
84-86 North Main Street.
Norwich, Conn.
Telephone 2280.

LOST AND FOUND

LOST — Bone-rimmed glasses, on Union St. Call 2663-W. jan19d

A Bulletin To Let Advertisement Will Rent It

LEGAL NOTICES

NOTICE

The Board of Relief of the Town of Ashford will be in session at the Town Hall, Warrenville, Feb. 1, 1929, from 9 to 3 o'clock, to hear appeals from the doings of the Assessors.
Dated, Ashford, Jan. 16, 1929.
E. L. CUNNINGHAM,
JOHN W. ARMITAGE,
GASPAR PIVONKA,
jan19d Board of Reelief.

NOTICE

The Board of Relief of the Town of Columbia will meet at Lyman Hall, Feb. 4-12 and 21. Hours, 10 a. m. to 4 p. m. To hear appeals from the work of the Assessors.
Columbia, Conn., Jan. 21, 1929.
CHARLES H. PALMER,
ROLAND L. SMITH,
CHARLES S. SEELEY,
3t jan21 Board of Relief.

NOTICE!

The Board of Relief of the Town of Montville, Conn., will meet in the Town Hall Building in said town on Feb 1, Feb. 7, Feb. 13, Feb. 15 and Feb. 21, 1929, from 10 o'clock in the forenoon to 3 o'clock in the afternoon, to listen to appeals from the doings of the Assessors and to transact any other business proper to be done at said meetings.
Dated at Montville, Conn., this 10th day of January, 1929.
JOHN A. COGGESHALL,
DWIGHT O. KELSEY,
JOHN B. HOME,
3t jan21 Board of Relief.

NOTICE

The Board of Relief of the Town of Norwich, Conn., will meet in the City Hall Building in said Town, each day, Sundays excepted, from Feb 1st to Feb 21st, from 10 a. m. to 4 p. m., to listen to appeal from the doings of the Assessors and to transact any other business proper to be done at said meeting.
Dated at Norwich, Conn., Jan 19th, 1929.
JAMES C. FITZPATRICK,
FRANCIS BERUE,
EDWARD KIRBY,
jan19S Board of Reelief.

NOTICE

The Board of Relief of the Town of North Stonington will be in session at the Town Hall in said town, Feb 1st, 8th and 15th, 1929, from 9 a. m. to 3 p. m., to hear appeals from the doings of the Assessors.
Dated at North Stonington, Jan. 21st, 1929.
I. R. MAIN,
C. B. THOMPSON,
A. P. MINER, JR.
3t jan22 Board of Relief.

NOTICE

The Board of Relief of the Town of Bozrah, Conn., will meet in the Town Hall of said town on Feb. 1st, 8th and 15th, from 10 o'clock a. m. to 3 p. m., to listen to appeals from the doings of the Assessors and to transact any other business proper to be done at said meeting.
Dated at Bozrah, Jan. 19, 1929.
WILLIAM KILROY,
A. J. GRANDY,
GEO. K. BRUSH,
Jan22d Board of Relief.

NOTICE

The Board of Relief of the Town of Canterbury will meet in the Town Clerk's office in said town, Friday, Feb. 1st, 1929, from 10 a. m. to 3 p. m., to hear any appeals from the doings of the Assessors and to transact any other business proper to be done at said meeting.
Adjourned meetings will be held in February.
Dated at Canterbury, Conn., Jan. 21, 1929.
GEORGE W. SMITH,
LEVI N. CLARK,
GEORGE BARSTOW,
jan22d Board of Relief.

NOTICE

The Board of Relief of the Town of Sprague will meet in the Town Clerk's office Friday, Feb. 1st; Saturday, Feb. 2nd; Saturday, Feb. 9th, and Saturday, Feb 16th, from 10 a. m. to 4 p. m. each day, to hear appeals from the doings of the Assessors and to transact any other business that may come before said board.
Signed:
PETER ROBITAILLE,
EDDIE LAMBERT,
JOSEPH BOUCHER,
Board of Relief.
Dated at Sprague, Jan. 14, 1929.
2t jan22

NOTICE

The Board of Relief of the Town of Lebanon will meet in the Town Clerk's office in said town, Feb. 1st, 1929, to hear appeals from the doings of the Assessors; also any other business legal to come before said board.
And again from time to time as considered by the board.
WM. H. PALMER,
D. W. PITCHER,
E. W. JONES,
Board of Relief.
Dated at Lebanon, Jan. 21, 1929.
jan22d

FOR SALE — RADIOS

FOR SALE—Atwater Kent and Dayton 5-tube sets, complete with speakers; $20 each. Apply P. Judge, Hallville, Conn. 3t jan22

FOR SALE—Electric Atwater Kent radios, low as $77 without tubes, on easy terms. We are exclusive Atwater Kent dealers. The Plaut-Cadden Co., Main St., Norwich. tf dec24

Radio Service Our Specialty
SMITH'S RADIO STORE
Tel. 2280

FOR SALE—HORSES

FOR SALE—Brown horse, weight 1200, good wind, true worker in all harness; gentle; Concord carriage; set team harness; saddle and bridle. Cheap for cash. Rear 56 Chenoa St. jan19d 2t jan22

A Bulletin Want Advertisement Will Get It

WANTED—Female

WANTED—Young woman for general housework in small family; good pay and excellent home to right party; references required. Mrs. Rosoff, 31 Joseph Perkins Rd. Tel. 3285. 3t jan22

WANTED—An experienced cook, with references. Tel. Mrs. Walter T. Camp, 76, for appointment. 2t jan22

WANTED—Store girl afternoons and Saturdays. Community Bake Shoppe, Thayer Bldg. jan22d

WANTED—A young lady to assist in a dental office. Write Bulletin Box 48. jan22d

Three Ladies
Part or full time; pleasant, dignified outdoor work; by progressive concern headed by leading style authority. Mrs. B. C. (name furnished on request) makes $24 weekly in spare time. Complete selling equipment. Write
Craco Croham Company,
Dept. 310B,
Springfield, Mass.

WANTED—Miscellaneous

WANTED—Second-hand antique furniture. Best prices paid. A. Bruckner, 109 Franklin St. Phone 559.

MIRRORS resilvered and glass for every purpose. Norwich Glass Co., 5 Bath St. Tel. 2463. jan23 tf

CARS WANTED
WEST SIDE GARAGE
Norwich. Always Open

BARBERING or Beauty Culture is easily learned. Pays well. Thinking men and women are getting in ahead of state restrictions. Booklet free. Write Mol. College, 139 E. 23rd, New York. 6t jan21

WANTED—Modern, steam heated, 3-room apartment. Box 205, Bulletin. 3t jan19

WANTED—Roomers and boarders; also washing neatly done. E. Bates, 38 School St. jan19d

POULTRY AND PET STOCK

WANTED—Fancy pigeons. 3079-14, Norwich Div. 4t jan22

FOR SALE—A 23-lb. young Tom bronze turkey. Call 3079-14. 4t jan22

CHICKS — From Accredited White Leghorn flock testing B. W. D. 100 per cent free for 8 years; hens are heavy layers of large eggs. F. L. Kanahan, Route 4. tf TThS jan15

FOR SALE—Thirty Barred Rock pullets, laying; two cockerels; extra breed Clark's Pet Shop. jan19d

FOR SALE—R. I. Red baby chicks and hatching eggs from state tested and accredited stock. H. J. Larkham, Norwich Town, Conn. Phone 463-12. jan6d

WANTED—Broilers and all kinds poultry; highest prices paid. Haskel Rosen, 292 Windham road. Tel. 1192, Willimantic Div. tf jan3

WANTED—All kinds of poultry, will cat, anywhere; highest prices paid. Joseph Horn. Tel. 1501 Willimantic. jan21 tf

AUCTION

HENRY HEALY AUCTIONEER
Worcester, Mass.
110th Live Stock Sale
50—Head of Cattle—50 at Auction
Thursday, Jan. 24, at 12 noon, rain or shine, I will sell the following cattle: One herd new milch and closeup springers, some first calf heifers, five stock bulls, several yearling heifers, plenty of good beef cows and veal calves. Terms cash.
HAROLD CUNNINGHAM, Owner.
Elliott, Conn. jan22d

Business Notices.

AUTOMOBILE ACCESSORIES

Overhauling
Repair Work
of All Kinds
AUTOMOBILES, CARRIAGES, WAGONS TRUCKS and CARTS
Mechanical Repairs. Painting Trimming, Upholstering and Wood Work.
Blacksmithing in All its Branches
SCOTT & CLARK CORPORATION

ATTORNEY AT LAW

Maurice W. Meyer
Attorney-at-Law
Announces the Removal of His Law Office to Chapman Building, Room 8, 63 Broadway
Phone 806

A Bulletin For Sale Advertisement Will Sell It

ANSWERS TO "WHAT DO YOU KNOW"
(Questions on Page Four)

1—Aug. 22, 1906.
2—Meat.
3—Aug. 28, 1894.
4—J. C. Winters; later Winters, Swift & Co.
5—Papermaker's.
6—In Montville.
7—Aug. 12, 18841.
8—Jennie H. Walden.

Business Notices.

ANTIQUE FURNITURE

LOUIS D. WARD—Antiques and second hand furniture. 4-6 Main St. Breed Hal. Bldg. Tel. 1835 Norwich. tuth

ANTIQUES—P. H. P. Clement, 13 No. Main St., Jewett City. Open after 3:30. Saturdays and at other times by appointment. Phone J. C. 140. tf nov29

CONTRACTORS

P. F. SWEENEY
GENERAL CONTRACTOR and BUILDER
25 Chestnut Street

DENTISTS

Dr. D. J. Coyle
Dentist
Sellas Building
Franklin Square

INSURANCE

J. L. LATHROP & SONS
Insurance of All Kinds
28 Shetucket Street

MACHINISTS

BARBER'S MACHINE SHOP, L. and A. P. Guertin, proprietors, 23-25 Chestnut St. Tel. 3142. Does all kinds of machine and general repair work promptly, day or night. jan23 tf

MUSIC

ERNEST E. BULLARD
Teacher of the Violin
Phone 562
Bliss Place
I Have a Few Outfits to Lend

PRINTING

BULLETIN and RECORD job department now at Bulletin Office. Call 35-3

TREES AND SHRUBS

Fruit, Ornamental Trees and Shrubs
MAPLEWOOD NURSERY CO.
East Great Plain Tel. 926-2

TRUCKING

ARTHUR H. LATHROP
Auto trucking—teaming and expressing
Furniture and Piano Moving
Established 1872. Telephone, 176

TRANSPORTATION

BAILEY'S EXPRESS—New Haven, Middletown, East Hampton, Moosup, Danielson and Willimantic. Leave your orders at Jack's Sport Shop. Phone 820. tf oct11

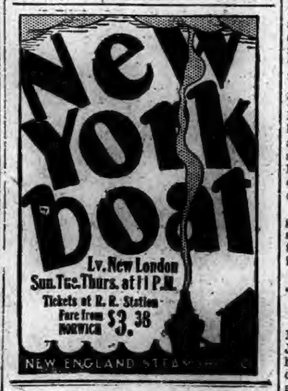

TAILORS

S. P. Keppler & Son
Fine Tailors
EXCLUSIVE NECKWEAR
90 Main Street

JEWETT CITY

ANNUAL BOROUGH MEETING—ESTIMATE VOTED $37,722

(Special to The Bulletin)

JEWETT CITY, Jan. 21—The annual meeting of the freeman of the borough of Jewett City was held tonight. Warden E. J. Jodoin presided. John F. Barnett was clerk. The 34th annual report of the board of wardens and burgesses: treasurer, health officer, fire marshal and electric light commissioners were accepted by a unanimous vote. Upon the recommendation of the board of borough government an 8 mill tax was laid to meet current expenses for the coming year. The expenses for running the borough in 1928 were $54,056.13.

The following estimates for 1929 were accepted as presented by the warden:

Assessor $50, streets $5,500, police $2,000, fire department $1,200, street lights $2,600, miscellaneous items $700, garbage $1,500, insurance $750, interest $5,400, water $2,422, election expenses $100, printing $200, David Hale Fanning park $100, clerk and treasurer $600, electric light plant $14,000, borough officials $650. Total $37,722.

FISH AND GAME LICENSES ISSUED BY TOWN CLERK

Town Clerk John Welsh, so far this year has issued the following fish and game licenses:

Resident Hunters

Herbert Wyatt, Harold Bitgood, Nathan Brand, William Minta, Carleton Collins, Otto Anderson, Jr., Asher B. Popple, Joseph Myers, John Tenzcar, Peter Sikula, Chester S. Geer, Henry A. Gulie.

Combination Licenses to Fish and Hunt

George Lillibridge, Joseph Cholewa, Charles W. Whipple, Austin W. Harris, Anthony Chlocki, Peter Minta, Charles Minta, Allen L. Rundell, Charles Ruszenas, Rev. Nicholas Caron, Linwood Page, Charles B. Palmer, James A. Blair, Walter Marshall, Stanley Gunner, John Krenski, Joseph Sajewicz, Ernest Eccleston, William Nolle.

Non-Resident Allen Fishing

Adam Sawicz, Walter Mansau.

Resident Hunters

Fred LeRoux, George Osga, Edward Gromko, Alec Kazakewicz, Frank Zubroski, Joseph Zubroski.

Representatives of the state highway commission were in the borough early Monday morning to look after the break in the state road at Slater's bridge. The Fisk Tire Co. is to make such repairs as are necessary. The waste tunnel will be thoroughly inspected, to make sure that the arched stone roof is stable.

The men's class of the M. E. church is to meet Thursday at the home of Alex McCluggage in Sylvandale.

The beautiful flowers on the communion table Sunday at the Methodist church were from Mrs. A. J. Tinker, in memory of her husband.

Since the list of calendars for 1929 to be seen at E. H. Hiscox's was printed in this column, there have been five additions: Edward J. Farrell, overseer of spinning in Wauregan, has taken an interest in the collection and was glad to add seven handsome prints and water color landscapes. Mr. Farrell was able to get the Vacuum Oil company's issue which comes near to being the top-liner of 60.

The title of the picture is "First Over the Pole."

A view of the frozen Arctic is shown in the lower foreground. Far overhead in a clear blue expanse is Commander Byrd's big three-motored Fokker. Then, giving a fine touch of color, part way between the plane and the great icy barrier, attached to a steel mast, is the American flag dropping through the blue.

The issue by William M. McNicol is a reproduction in natural color.

A Perfect Day, from the painting by C. M. Relyea. The picture in frame setting, is 19x17 inches, and shows the hunter and his dog, thinking over the day's hunt, which suggests the title.

Another is a hand-tinted reproduction from the beautiful painting, A World of Happiness, by Kenyon from the Park bank, Baltimore.

I. Seidman of No. Main street, adds his season's greeting calendar, which among a dozen pictures displayed in accordance with the season's advance, shows in illustrated form the history of the shoe, worn in all countries through the ages. There are 41 pictured.

According to a recent Associated Press report in The Bulletin, a New Britain woman has a Plymouth Rock hen which lays eggs the size of a robin's and with no yolk. This section doesn't support that kind. Mrs. George Moeller last week, furnished a small family customer a dozen, with nine of the 12 double-yolk.

F. L. Kanahan, with all his attention given to white leghorns often picks up among the daily hundred dozen many that are over size, too big for the packing case apartments.

JOINT INSTALLATION ST. JEAN BAPTISTE COUNCILS

The installation of Council Chaplesn No. 152 and Jean D'Arc No. 279 St. John de Baptiste, was held in Rioux hall Sunday afternoon. The installing officer was Eli Vezina of Woonsocket, general secretary of Union St. Jean de Baptiste, his assistant being Mrs. Dugas, of Norwich. The vice president was Mr. DuPerry, of Plainfield and his assistant, Mrs. Cote of Baltic. The honorary president was Desire Dufresne, assisted by Mrs. Henri Beausoleil, of Norwich. Fred Lafreniere of Norwich served as doyen, Henri Brodeau of Wauregan was master of ceremonies, assisted by Mrs. Lida Gingras of Jewett City. Miss Jeanne Rousseau of Jewett City was the musician and had charge of the music. The guard of girls included Rita Couture, captain, Rena Casavant, Irene Ethier, Irene Cyr, Irene Brisson, Rita Ethier, Claire Hamel, Angeline Beaulieu and Catherine Brisson. The officers installed were, for Council Chaplesn: President, Ephraim Sylvester; vice president, George Davignon; honorary president, F. X. Casavant; doyen, Xavier Cyr; secretary, Joseph Couture; assistant secretary, George Lefebvre; financial secretary, Joseph Couture; treasurer, Clovis Casavant; auditors, F. X. Casavant and Louis Beaulieu; master of ceremonies, Archie Despres; first guard, Paul Ramsey; second guard, Paul Freguult.

The officers of Jean D'Arc council are: President, Mrs. Carmelle Casavant; vice president, Miss Delphine Beauregard; honorary president, Mrs. Delia Moran; doyen, Mrs. Olive Blanchard; secretary, Miss Marie Roy; assistant secretary, Mrs. Malvina Vincent; financial secretary and treasurer, Mrs. Lucianna Rousseau; auditors, Mrs. Malvina Vincent and Mrs. Regina LaPointe; mistress of ceremonies, Mrs. Clorinthe Ramsey; first guard, Mrs. Celia Cadieux; second guard, Mrs. Carmelesse Ethier; musician, Miss Jeanne Rousseau. A very entertaining program had been arranged. It was opened and closed with songs by the girls' guard. Rev. P. J. McCabe and Rev. Nicholas Caron made eloquent addresses, as did Henri Beausoleil. There was a dialog by Mrs. Clorinthe Ramsey and Roger Vachon, and another by Mrs. Helena Medick and Anthony Ledoux. Evelyn Caron and Claire Casavant recited, Ephraim Sylvester and Mrs. Agine Sarazin sang solos. Refreshments were served at the Hotel Deville with Mrs. Joseph Couture in charge, assisted by Mrs. Louis Bachand, Mrs. Lacroix, Mrs. Clorincho Romage and the girls' guard. Warden E. J. Jodoin and Representative Lionel Boucher were among the guests. Other present came from Wauregan, Plainfield, Norwich and Baltic.

PLAINFIELD

DR. ELMER E. BENNETT DIES AFTER ILLNESS OF SOME TIME

After an illness of several months, Dr. Elmer E. Bennett died Sunday evening at 6 o'clock at his home on Plainfield street. He was a native of Canterbury and the son of Thomas Bennett and Chloe Ann Fuller, born Nov. 9, 1863. He received his education in the public schools. Feb. 2, 1885, he married Bertha M. Pellett, daughter of John D. and Harriett A. Robbins Pellett. She died two years ago. Dr. Bennett has been a successful veterinary surgeon for 20 years. In 1908 and 1911 he represented the town of Canterbury in the state legislature. He is survived by his son, Arthur, of Canterbury; by two grandchildren; a brother, Albert Bennett, and two sisters, all of Canterbury. He was a member of Plainfield grange, No. 140, a member of the First Congregational church and of the Lincoln club. The news of his death was received with sincere regret by many friends.

Callers in Norwich Saturday were Mr. and Mrs. Thomas Marslayel, Robert Florence and Vic Vincent.

Miss Frances Mathewson of New London spent the week end in Plainfield.

Miss Frances E. Babcock is ill.

The calendar of the First Congregational church was given Sunday by Clarence Winsor. Rev. H. M. Peterson of Boston took charge of the morning and evening service. The Christian Endeavor service was led by Mrs. Everett Dawley; subject, Seeing the Good in Men Everywhere. Motion picture service was held at 7:30. Rev. H. M. Peterson was assisted by L. Edwin Hill and Irving Libby. The following pictures were shown: By Their Fruits, Who Loseth His Life and The Trail Rider, by Jasper.

William Prentiss of Providence spent the week end at the home of his father.

Mr. and Mrs. Albert Woodmansee and family are sick with the grip.

Miss Florence Leach of Wauregan, formerly of Plainfield, broadcasted from Boston Saturday evening over WBZ.

The following officers were elected at the annual meeting of the Sunday school: Superintendent, Cecil Butler; assistant superintendent, Ray W. Greene; secretary, Donald Gallup; treasurer, Miss Mary Baldwin; superintendent of primary and junior department, Miss Rose Beaudry; cradle roll, Mrs. Henry Randall; home department, Mrs. John Gallup.

Miss Dorothy Pike and friend, Miss Charlotte Palmer, spent the week end at the home of Miss Pike's mother, Mrs. Eva Pike.

Miss Doris Geer spent the week end at her home.

Wednesday the Ladies' Aid society will met with Mrs. John Kingsley.

LEBANON

There was a large attendance at the burial of Dr. Henry Sweet. Rev. A. G. Littlefield conducted the committal service at the grave. Burial was in the family lot in the South cemetery. There were beautiful floral tributes.

Elmer Pultz has returned from attending the funeral of his sister, who died in Albany, N. Y., burial being at Sherbourne, N. Y.

The Missionary society met with Mrs. Anna Perry Thursday afternoon.

Mrs. David Pitcher and Mrs. William Pultz attended the farm bureau meeting in Norwich Thursday.

Mr. and Mrs. C. M. Geer and daughter, Miss Myra Geer, spent Sunday in Fitchville, guests of Mr. and Mrs. Lawrence Abel. Miss Myra Geer has a position at Palmer mills, starting work there Tuesday.

Mrs. Clarence Geer has returned from a few days' visit with Hartford friends.

Mrs. George L. Randall and infant son, Paul Holloway, have arrived from the maternity hospital in Norwich.

Rev. A. G. Littlefield took as his text Sunday morning Matt. 5: 46. The communion service followed as there were only a few present the first Sunday in the month, owing to the storm. In the evening there was a union C. E. service at the First Congregational church. Miss Elizabeth Brewster led the meeting. Light refreshments were served.

The K. of P. held installation Tuesday evening at their new meeting place,

CENTRALIZED CITY PLANT FAVORED BY COUNCILOR MAY, NEW LONDON

(Special to The Bulletin)

NEW LONDON, Jan. 21—At the meeting of the city council this evening Councilor May moved to have the municipal working plants of the city centralized, on the ground of economy and greater facility. He said the city was owner of land on Williams and Smith streets which might be developed, doing away with the municipal garage on Jefferson avenue, and the yard on Howard street. He suggested that the land and buildings might be sold, to provide a central municipal station, this move being to avoid carting from one place to another. The matter was referred to the committee on public works for investigation and report. Councilor Fox notified the council that any new business coming from New London to the legislature must be presented by Feb. 1, the time limit. On a report from Councilor May, the council adopted a resolution asking the navy department to name one of the new cruisers after the city of New London.

City Manager Holt, reporting on the contract for holiday lights on the streets of the city, said the Connecticut Power Co. had fulfilled its contract and had given the city 300 more lights than the contract called for. Nine applications for building permits were granted. A resolution expressing the intention of the city to lay a sewer on Ledyard street had its first reading.

The petition of the Crown and Capitol theatres relative to lights on the marquees, were referred to the committee with power.

The council voted to buy two carloads of cement for $832. A contract for repairs to the Ockford hose house was awarded to Thomas Ochlini. His bid was one-half those of the others. The council voted to buy $252.50 of coal for the Hillside home. A request for a statement from the tax collector relative to back taxes collected was asked, with a view to reducing the floating debt of the city.

TAX COLLECTING SYSTEM NOT ALL PROFITABLE

(Special to The Bulletin)

NEW LONDON, Jan. 21—It was disclosed today that because the city institutes legal steps to collect back taxes that such procedure by no means insures the collection of the tax in total; for a recent transaction of this nature shows that the city is the loser by about $300. The three building lots on Bell avenue, owned by the estate of George Beck, were sold Jan. 12 at public auction by Tax Collector Hibbard N. Alexander, for the estate owed the city $700. The lots were purchased by L. E. McLoughlin, local contractor, and all that he paid for them was $190. A deed transferring title in the property from the city to McLoughlin was received for record today at the office of the city clerk.

Hubbard Sent to Jail

Henry "Red" Ellison, colored, a lodger at 4 Douglass street, and Josh Hubbard, also colored, a resident at 66 Douglass street, were in the police court today charged with assault and battery. Ellison was given a suspended sentence of ten days in jail, with assurance from Judge Victor Prince that if Ellison was again presented in the court the sentence would be put into operation. Hubbard, knife-wielder, was sentenced to jail for six months.

Peter Mros was charged with breach of the peace and his case was continued to the 28th inst. Mros was arrested Sunday night by Patrolmen Albert Iverson and Harry Watterson.

Mrs. Timothy Sullivan and infant daughter, of 37 Garfield avenue; Mrs. Mary Elwood, 15 Walker street; Mrs. Emily Brewster, 13 Hill street; Mrs. Stephen Hornitsky, 49 Garfield avenue, and Mrs. Archibald Quaintance, 676 Ocean avenue, patients at Lawrence-Memorial hospital, were dismissed today and Sunday.

FUNERALS

Mrs. Timothy Danaher

The funeral of Mrs. Nellie Danaher, wife of Timothy Danaher, was held at 9 o'clock this morning from St. Mary's Star of the Sea church and was attended by many mourners. The high mass of requiem was sung by Rev. Michael Reagan. The bearers were Morris Roache, Patrick Danaher, Morris Dore, James Roberts, Louis Wheeler and Timothy Ahearn. Burial was in St. Mary's cemetery.

Arne Dooe

The funeral of Arne Dooe, former watchman at the Plant estate, Groton, who died suddenly of heart disease Friday night, was held this afternoon at 2 o'clock from his residence, 199 Shaw street, the services being conducted by Rev. J. Romeyn Danforth, pastor of the First Church of Christ. Burial was in Jordan cemetery.

Died at Fairview

William Sangerdorf, 54, died Sunday at Fairview, Odd Fellows' home, Groton. He was born at Schomarie, N. Y., and for many years was employed at Waterbury as a clockmaker. Mr. Sangerdorf was admitted to the home Saturday and a short time afterwards suffered a shock.

Irma K. Lanphear

Irma K. Lanphear, 15, daughter of Frank M. and the late Annie Lezarde Lanphear, died Sunday night at the residence of her grandmother, Mrs. Elizabeth Lezarde, 258 Ledyard street, the child's death ending an illness of but about 36 hours. Besides her father, Miss Lanphear is survived by two sisters, Ursula and Annie Lanphear.

Mrs. George Farrell

Mrs. Margaret Farrell, 75, widow of George Farrell, died Sunday night at the residence of her daughter, Mrs. Levi N. Kenyon, 17 Franklin street, after a lingering illness. She is survived, besides her daughter, by three other daughters, Mrs. G. R. Bergstein, of Virginia; Mrs. Ernest Spangles and Mrs. Paul Barhes, of New York; two sons, John Farrell, of Scotland, and James Farrell, of Long Island, and by a sister, Mrs. Kate Imerie, of Scotland.

Harry L. Beckwith

Harry L. Beckwith, 48, died Sunday at his residence, in Niantic. He had long been ill. He is survived by his wife and several children. Mr. Beckwith was a carpenter by occupation.

Mrs. George F. Griswold

Mrs. Sarah J. Griswold, widow of George F. Griswold of Pine Grove Niantic, died this morning at Lawrence-Memorial hospital, where she had been a patient but a few days. Mrs. Griswold, who was of advanced years, is survived by a son, George Griswold, of Niantic.

Ernest E. Rogers has sold a building lot on Ann street to Lenna Zwibel.

Pauline Duboff has sold a building lot at 48 Dyke street to Henry J. Welson.

Commissioner of Motor Vehicles Robbins B. Stoeckel today ordered the suspension of the driver's license of J. J. Perritt, 111 Huntington street.

Tax Collector Hibbard N. Alexander today issued releases of tax warrants issued several weeks ago against Frank Burko and Katherine L. Cray.

Miss Munger Describes Farm

Miss Elizabeth Munger, superintendent at the State Farm for Women, gave an interesting talk in All Souls' church last night, regarding the problems which daily confront the management of the institution. She explained in detail the equipment of the farm and the methods employed to care for the charges. Her discourse was heard by a large and appreciative audience.

Friendship lodge, Independent Order of Odd Ladies, celebrated its seventh anniversary at the last meeting. A program of dancing and music proved most enjoyable. At the conclusion of the evening refreshments were served by Mrs. Josephine Baum.

Members of Lady Aberdeen lodge, No. 12, Daughters of Scotia, and those of Clan Cameron, Order of Scottish Clans, have made plans to celebrate the birthday of Robert Burns, by a social tomorrow night in Union lodge rooms.

Members of Mizpah circle of the King's Daughters of the First Congregational church will hold a social at the parish house tomorrow afternoon. The hostesses will be Mrs. Wilfred A. Pardy and Mrs. Ralph Smith, Jr.

Married Fifty Years

Mr. and Mrs. W. A. Fones of 172 Willetts avenue, celebrated their 50th wedding anniversary at their home yesterday. During the day the numerous friends tendered congratulations and they received flowers and other gifts.

About 35 members of the men's class of the Methodist Episcopal church were addressed yesterday by Cadet Clifford R. McLean, of the local U. S. Coast Guard academy, on activities of the coast guard.

At the annual meeting of the Brainard & Armstrong Mutual Aid association, held in the Garde ballroom, the following officers were elected: President, Edison O. Davis; vice-president, Samuel Rodensky; secretary, Josephine Hester; treasurer, John C. Cook. The business meeting was preceded by a banquet at which more than 200 were present. At the close of the election a social time with games and songs provided pleasure.

More than 60 couples were present at the informal dance held by the Crowley club Saturday night in the ballroom at the Hotel Mohican. The patronesses were Mrs. Martin J. Nevin and Mrs. Frank Quinn. Music was by Russo's orchestra.

Miss Sylvia Pumerantz, of 216 Montauk avenue, celebrated her 16th birthday with a party Saturday night. Twenty guests were present for an evening of games, music, dancing and refreshments.

At the meeting of Emily J. Cole camp, Auxiliary to the Spanish War Veterans, tomorrow night, balloting on candidates will take place. Mrs. Winder E. Reed will preside.

When Murphy-Rathbun post, Veterans of Foreign Wars, and the auxiliary to the organization held a whist and dance Saturday night in the post rooms, those who won prizes were: Mrs. G. E. Black, Mrs. Morris F. Balcom, Mrs. Joseph Perrone, Mrs. Anna Linicus, Mrs. J. A. Connor and Morris Holdridge, of Mystic. Refreshments were served by Mrs. Connor.

INDIGESTION GOES—
QUICKLY, PLEASANTLY

When you begin to suffer from heartburn, gas or indigestion, it's usually the fault of too much acid in your stomach. The best way—the quickest way—to stop your trouble is with Phillips Milk of Magnesia. A spoonful in water neutralizes many times in volume in stomach acids—and does it instantly. The symptoms disappear in five minutes.

You will never use crude methods when you know Phillips Milk of Magnesia. And you will never allow yourself to suffer from over-acidity again. It is the standard anti-acid with doctors and has been for over fifty years.

Your drug store has Phillips Milk of Magnesia, in generous 25c and 50c bottles. Full directions for its many uses in every package. Insist on the genuine. A less perfect product may not act the same.

"Milk of Magnesia" has been the U. S. Registered trade mark of the Chas. H. Phillips Chemical Co., and its predecessor Chas. H. Phillips, since 1875.

Itching Quickly Relieved

"Almost instantly the itching stopped." That's what most people say after they have used Resinol Soap and Ointment for any kind of itching rash. The soap cleanses and refreshes the skin, preparing it to receive the ointment which soothes and heals. Men like the tonic odor of Resinol Soap for the bath and the Ointment is invaluable for cuts, chafing, etc. At all druggists.

Free sample of each. Dept. 27, Resinol, Baltimore, Md.

Resinol

MAYTAG Washers
Now in Antarctica
with Byrd South Pole Expedition

Available with electric or 1½-hp. gasoline motor.

THE BYRD South Pole Expedition has reached its permanent base, 2400 miles south of the nearest human dwelling.

"Maytags were selected," says Sidney Gleason, Chief Steward, "because of the advanced type, strength of aluminum body construction, compactness and precision of mechanical parts necessary to give maximum efficiency under the trying conditions to be encountered."

The Maytag is "First" everywhere.

THE MAYTAG COMPANY, Newton, Iowa
Founded 1893

Phone for a Trial Washing in your own home. If it doesn't sell itself, don't keep it. Deferred Payments You'll Never Miss.

Maytag Radio Programs
WBZ-A, Boston, KDKA, Pittsburgh, WCAU, Philadelphia, WHK, Cleveland, WSAI, Cincinnati, KYW, Chicago, WCCO, Minneapolis, KOIL, Omaha, KMBC, Kansas City, WBAP, Fort Worth, KEX, Portland, KFRC, San Francisco, KNX, Los Angeles, KLZ, Denver, KSL, Salt Lake City, CFCA, Toronto, KMOX, St. Louis.
Over 50 stations now on the network; watch newspapers for date and hour.

Permanent Philadelphia Factory Branch, Maytag Building—951-3 North Broad St., Philadelphia, Pennsylvania

C. M. SHARPE
121 Franklin Street, Norwich, Conn., Telephone 3127
New London, Conn.—A. L. Turrisi (Westerly Maytag Shop)
Danielson, Telephone 36-5 Putnam, Telephone 717-3
Willimantic—Capitol Theatre Bldg.—Phone 1541-3

Maytag Aluminum Washer

What Is Going On Tonight

Shetucket lodge, No. 27, I. O. O. F., meets in Odd Fellows' hall.

Ladies' auxiliary, No. 18, A. O. H., meets in Buckingham Memorial.

Richard Hourigan post, No. 594, V. F. W., meets in Olympic building.

Court City of Norwich, No. 62, F. of A., meets in Foresters' hall.

Immergruen lodge, No. 12, O. D. H. S., meets at 32 Market street.

ANNOUNCEMENTS

Broadway Theatre.

Crook plays have enjoyed many triumphs but none of the same order as the triumph in "The Home Towners." There is not even the shadow of a crook in all the chuckling, genial course of this 100 per cent all talking version of one of George M. Cohan's most spectacular success.

The home towners, are just people, the sort we all know.

The main characters are two men, now middle-aged, who have been chums from boyhood days. P. H. Bancroft has preferred to marry and settle down in the old home town. Vic Arnold has gone to the Big Town and become a millionaire, and is now, at a rather late date, engaged to a beautiful girl, Beth Calhoun, whose father has invented a bottle washer, and with it some semblance of a fortune. His son, Wally, has a good job in Wall street, and there is no immediate need of augmenting the family income.

Mr. McWade, as Bancroft, is absurdly ingratiating, in his well-meant meddling. He, if we are not mistaken, created the same part in the stage version. Richard Bennett, is convincing as the supposedly ill-guided bachelor, and Doris Kenyon exquisite as his misunderstood and spirited fiancee. Gladys Brockwell, who will be remembered for her moving performance in Warner Bros.' "Lights of New York," plays the wife of the up-state visitor. Each part is portrayed with fine understanding. The photography is unusually beautiful and Byron Foy, in his direction, has left no clue to character unused.

Palace Theatre.

Tonight will terminate the three-day showing of "The White Sister" at the Palace theatre, where the return of this marvelous production has been greeted with fine comment ever since it opened on Sunday night. Lillian Gish and Ronald Coleman are co-starred in this picture and even those patrons who had seen the picture when it was originally released some years ago are loud in their praises.

"There is only one way to learn to act and that is to act!"

So says Lillian Gish, star of "The White Sister," an inspiration production for Metro-Goldwyn-Mayer, now playing a triumphant return engagement at the Palace theatre.

"In the early days of the cinema the players had a better chance to learn technique, because we worked every day of our lives."

The second feature is Lila Lee with a great cast in "The Adorable Cheat" and both of these pictures combine to make a perfect program for Norwich theatre goers.

For Wednesday only the double feature bill is unusually good. The first feature will be "A Woman Against the World" and it's large and impressive cast includes Gertrude Olmstead, Harrison Ford, Georgia Hale, Sally Rand and Walter Hiers. It is solid entertainment from start to finish.

The second feature will show Champion the famous dog star in "The Silent Sentinal" and he is ably supported by well known screen stars. Wednesday night, as usual, is China Nite and it is unnecessary to tell Palace patrons about this weekly event.

For Thursday, Friday and Saturday the Palace offers, again a fine bill of five acts of big time vaudeville and keeping up to the standard set by Manager Lewis, this promises to be even better than the shows of the last two weeks. That will be going some, as the vaudeville shows at the Palace these last two weeks have had everybody talking.

The feature picture will be a drama of circus life called "The Sideshow" and it's cast includes Marie Prevost, alph Graves and others.

Pile Sufferers

You can only get quick, safe and lasting relief by removing the cause—congestion of blood in the lower bowel. Nothing but an internal remedy can do this—that's why cutting and salves fail. Dr. Leonhardt's Hem-Roid, a harmless tablet, is guaranteed to quickly and safely banish any form of Piles misery or money back. Lee & Osgood Co. and druggists everywhere sell it with this guarantee.

MAYTAGS NEAR THE SOUTH POLE

The million-dollar Byrd South Pole expedition has reached its base in the Bay of Whales, Antarctica. Hence the Maytags chosen for the expedition are the farthest south that washing machines or any other home conveniences were ever carried before. They are 2400 miles south of the nearest human dwelling.

Equipped with powerful radio broadcasting equipment, the expedition keeps in daily touch with the rest of the world, but what the rest of the world is doing will not be as interesting to the expedition members as the expedition's experiences will be to the rest of the world.

Between the expedition and the South Pole is the great ice barrier, flaunting a fierce challenge to human skill and endurance. The Byrd expedition is better equipped than any other expedition of its kind has ever been. An abundance of food, carefully selected and well preserved was transported to eth base by the ships. There are hundreds of books, tons of candy and tobacco, phonographs, a gigantic cook stove, Maytag Aluminum Washers and many other conveniences to make the stay of two years more bearable.

Before an attempt is made to fly to the pole, much work is to be done. Supply stations will be laid every 100 miles along the 800-mile route which the tri-motored plane will take, and smaller stations will be laid between. Dog teams will transport the material and supplies.

The Maytags will have plenty to do at the base in the Bay of Whales and on the long journey home through the tropics. Their work is to supply clean clothing and bedding for the 55 men on the trip. Sidney Gleason, chief steward of the expedition, wrote: "We have selected Maytag Washers as part of the equipment on the South Pole expedition because of their advanced type, strength of aluminum body and precision of mechanical parts. These qualities are necessary to give maximum efficiency under the trying conditions to be encountered."

Washington Cathedral Representative.

The Rev. Edward S. Dunlap, canon of Washington will deliver an illustrated lecture on "The Crowning Glory of Washington", Wednesday evening, January 23 at 8 o'clock in Trinity church parish room, the Rev. J. Eldred Brown, rector of Trinity church announced on Sunday. The public has been invited to attend.

Sixty colored stereopticon slides will be shown to illustrate the beauty and grandeur of the great gothic edifice which is rising on an eminence in the national capital to symbolize and stimulate the religious life of the American people.

A Pirate's Prize

Lois Moran—Victor McLaglen—"THE RIVER PIRATE"
— FOX PICTURE —

NOW SHOWING AT THE BREED

NIANTIC

The Sunshine society held a benefit whist at the Morton house Friday evening, when $53 was realized toward the Von Feilitz fund which is being raised to make repairs to their Pine Grove home, gutted by fire Dec. 31. Since the fire the couple are making their home in the Bell cottage on Center street.

Niantic lodge, No. 17, I. O. O. F., met a tthe lodge room Wednesday evening. Crystal lodge of Lyme paid the local order a fraternal visit. The degree team oh the Lyme lodge conferred the second degree on a class of nine for the local order.

Judge Ernest C. Russell, who has been ill for some time, is slightly improved. During his absence from the office, the affairs are looked after by Charles Tubbs.

The Harmony club met recently at the home of Mrs. James P. Clark.

Gates Rebekah lodge, No. 19, I. O. O. F., met at the lodge room Monday evening. Mrs. Elmer E. Kennerson, district deputy president, and her staff and guard team seated the officers for 1929. A past noble grand collar was presented Miss Edith Beckwith, the retiring noble grand. The presentation was made by Frank Harris on behalf of the order. A gift was presented the district deputy president by Mr. Harris in behalf of the order. The degree team presented the degree master, Charles J. Manwaring, a gift. Preceding the meeting a fine banquet was served in the lower hall. There were visitors from New London, Groton and Mystic. There was a rehearsal of the degree team Monday evening.

Raymond Randall is building a garage in the rear of the Eddy cottage on Broadway.

The members of the Epworth league met recently at the home of Mr. and Mrs. Ira D. Ehler to consider plans for their play, Entertaining Amelia.

The Woman's auxiliary to Niantic fire department held a whist Tuesday evening at the engine house. The bridge prizes were won by Mrs. F.G. Connors and Beckwith Brown. The straight whist prizes were won by Mrs. E. E. Horton and Clifford Chapman. Following the playing, light refreshments were served. The committee in charge was Mrs. Chester Beebe, Mrs. Melville Howard, Mrs. John Gadbois and Mrs. J. T. Sherlock.

Niantic bowling team A, composed of Bill Smith, Al Beebe and Ted Sullivan, rolled team B, composed of Charlie DeLora, Bill Lake and Charlie Holmes, on the local alleys Monday evening.

The meeting of the Black Point club will be held at the home of Mrs. Mattie Huntley.

Miss Marjorie Booth is attending school in Philadelphia.

HAMPTON

The Reading club met Monday afternoon with Mrs. Alice Hammond.

The missionary meeting was held Wednesday afternoon at the home of Mrs. Ch. Burnham.

Mrs. Helg Ishkiyahn has gone to Boston to consult on eye specialist.

A service wagon demonstration was given at the chapel Thursday afternoon.

The Dairymen's association is to hold a meeting in Hartford next Thursday at Foot Guard hall. Leslie Jewett and others are to give a five-minute talk.

C. B. Jewett attended the Farmers' federation convention at Hartford in company with the county agent, Mr. Wing.

BEWARE THE COUGH FROM COLDS THAT HANG ON

Coughs from colds may lead to serious trouble. You can stop them now with Creomulsion, an emulsified creosote that is pleasant to take. Creomulsion is a medical discovery with two-fold action; it soothes and heals the inflamed membranes and inhibits germ growth.

Of all known drugs, creosote is recognized by high medical authorities as one of the greatest healing agencies for coughs from colds and bronchial irritations. Creomulsion contains, in addition to creosote, other healing elements which soothe and heal the inflamed membranes and stop the irritation, while the creosote goes on to the stomach, is absorbed into the blood, attacks the seat of the trouble and checks the growth of the germs.

Creomulsion is guaranteed satisfactory in the treatment of coughs from colds, bronchitis and minor forms of bronchial irritations, and is excellent for building up the system after colds or flu. Money refunded if not relieved after taking according to directions. Ask your druggist. (adv.)

CREOMULSION
FOR THE COUGH FROM COLDS THAT HANG ON

PALACE
— LAST TIMES TODAY —
Lillian GISH in THE WHITE SISTER
With RONALD COLEMAN
Added Feature: "ADORABLE CHEAT"
TOMORROW—ONE DAY ONLY
Harrison Ford, Georgia Hale, Sally Rand — Walter Hiers
Gertrude Olmstead in
"A WOMAN AGAINST THE WORLD"
— and —
"THE SILENT SENTINEL"
Wednesday is "CHINA NITE"

— THE —
BREED
TODAY-WEDNESDAY
2:15—7:00—8:45
Victor McLaglen
— IN —
"THE RIVER PIRATE"
LAST TWO DAYS
To see this rousing romance of adventure of modern buccaneers of the waterfronts of Manhattan
— With —
LOIS MORAN, NICK STUART and EARLE FOXE
From the Sensational Saturday Evening Post Serial by Charles Francis Coe

ANNOUNCEMENT
POWER ENGINEERS

Dr. R. E. Hall, noted authority on feed water, president of Hale Laboratories, Inc., of Pittsburgh, will lecture before the local body of Power Engineers at their rooms, 6 Broadway, on Thursday evening, Jan. 25, at 8 p. m. Public invited. 3t jan22

Repeat By Request
BLUE AND WHITE CHECKERED REVUE
Elizabeth Street School Auditorium
Tuesday, Jan. 22
At 8:15 P. M.
Adults 25c — Children 15c
Auspices West Side Community Association

BROADWAY
TODAY AND TOMORROW
SEE and HEAR
THE FUNNIEST PLAY EVER CONCEIVED BY THE ALL-AMERICAN FUN-MAKER

"THE HOME TOWNERS"
RICHARD BENNETT
DORIS KENYON
ROBERT McWADE
GLADYS BROCKWELL
ROBERT EDESON
STANLEY TAYLOR
VERA LEWIS
From the Great Stage Success by
GEORGE M. COHAN
Adaptation by ADDISON BURKHART and MURRAY ROTH
Directed by BRYAN FOY
SEE and HEAR Every Character in
WARNER BROS. Latest 100% All Talking Picture
— and —
VITAPHONE Presentations
Feature Showing at 2:15, 7 and 8:45

CARNIVAL
TONIGHT
TUESDAY, JAN. 22—Given by
Taftville Athletic Association
Parish Hall
Taftville
NOVELTIES AND ATTRACTIONS
HUMPHREY'S ORCHESTRA
DANCING, 8:30 TO 12
Door Prize Admission 10c

The Annual Meeting
— of —
The United Workers
Will be Held
Tuesday Afternoon, Jan. 22nd, at 3:30
— in the —
Wauregan Hotel
EVERYONE WELCOME.

When YOU WANT to put your business before the public there is no medium better than through the advertising columns of The Bulletin.

POETRY

Paths of Glory

Beneath those rugged elms, that yew-tree's shade,
Where heaves the turf in many a mouldering heap,
Each in his narrow cell forever laid,
The rude Forefathers of the hamlet sleep.

The breezy call of incense-breathing morn,
The swallow twitt'ring from the straw-built shed,
The cock's shrill clarion or the echoing horn
No more shall rouse them from their lowly bed.

For them no more the blazing hearth shall burn,
Or busy housewife ply her evening chore;
No children run to lisp their sire's return,
Or climb his knees the envied kiss to share.

Oft did the harvest to their sickle yield,
Their furrow oft the stubborn glebe has broke;
How jocund did they drive their team afield!
How bowed the woods beneath their sturdy stroke!

Let not ambition mock their useful toil,
Their homely joys and destiny obscure;
Nor grandeur hear, with a disdainful smile,
The short and simple annals of the poor.

The boast of heraldry, the pomp of power,
And all that beauty, all that wealth e'er gave,
Awaits alike the inevitable hour.
The paths of glory lead but to the grave.

—Thomas Gray.

The Stars and Stripes

What nobleness, what glory you declare,
What ideals typify!
Symbolic of a friendship to mankind,
Your banner lights the sky.

Red stripes! Assurance that before the brave
Ignoble wrongs give way;
Emblem for all of opportunity,
The dawning of a day.

White stripes! Recalling words of long ago,
The pure their God shall see.
A wide-flung truth which all the world can prove
Brings joy and liberty.

Blue field with stars of white! True brotherhood;
The world in unity;
A pledge to all mankind of helpfulness
And unselfed charity.

Your blended whole checks evil's forward march,
And bids its hosts stand still;
You hold the promise of a world at peace,
"To all mankind good will."

—Arthur S. Hollis, in Christian Science Monitor.

HUMOR OF THE DAY

Cloakroom Attendant—Did you get the right coat and hat, sir?

Patron—No, thanks.—Tit-Bits.

"Look at Vi's new gown—isn't it a dream?"

"Well-er-forty winks, perhaps."—Sydney Bulletin.

Father—Will, I should have thought that a night club was the very last place a daughter of mine would go to.

Daughter—It always is, dad.—Philadelphia Bulletin.

First Bartender—I dreamed the cops raided this place last night.

Second Bartender—Ain't it funny the crazy things a guy will dream!—Charleston News and Courier.

Actor (to playwright who has suggested his learning the play better)—My dear fellow, I never learn the words, they come.

Author (gloomily)—And go.—Passing Show.

"My husband" complained a woman in an English court "deserted me and left nothing to eat in the house but the bedclothes."

She must have had some difficulty in getting the eider down.—Boston Transcript.

Chorus Girl—What have I to do in the new revue?

Stage Director — Nothing. You'll have nothing to sing and nothing to say.

Chorus Girl—Ah in that case it must be that I have nothing or almost nothing to wear.—Exchange.

An American visitor to Lancashire started talking to a native of the county who presently inquired where he came from. "The state of Ohio" said the American. "And where do you hail from?"

"Wigan" was the reply. "And what state's that in Bo?" "Awful" replied the Wiganian.—Montreal Star.

KALEIDOSCOPE

A single camphor tree yields about $5,000 worth of camphor.

Insects have much larger wings than birds in proportion to their bodies.

Boy Scouts have been building trails in the national parks for several seasons.

The citric and malic acids occuring in most fruits are valuable nutrition items.

A new paper fabric, which can be used as material for hats, shoe uppers, belts and handbags, has been developed in France.

Abalone shell fish provide such valuable food that the state of California is attempting to plant colonies of them along the coast.

Figures from the Balkans show that Bulgaria spends 0 per cent of her total tax receipts for national defense, Roumania 34, Greece 41, Jugoslavia 46 and Turkey 55.

Policewomen in Prussia are now required to have a state diploma in welefare work and must take a nine-months' course of practical training to fit them for their work.

More than $5,000 New York state farmers are to aid the State College of Agriculture in a two years' experiment to determine the amount of protein needed in the feeding ration of dairy cows.

Martha Diatter, 14, of Baltimore, Md., used strategy in escaping from her mother and a dentist's chair. With her mother, Martha started for the dentist's office. Traffic, however, held Mrs. Diatter back as Martha darted across the street to the entrance of the building. Mrs. Diatter followed a minute later and went on the dentist's office, supposing that Martha already had arrived there. Instead, the girl had hidden behind a door at the entrance and when her mother took the elevator she disappeared. Nor was she to be found at home.

Remains of prehistoric animals were recently discovered in excavations in Trafalgar square in the heart of London. The finds were unearthed in digging operations for the foundations of a new building close to the Admiralty Arch, and include limb bones and teeth from the rhinoceros, straight-tusked elephant, bison, giant ox and great cave bear, and the skull and antler of an early fallow deer. Experts believe the fossils belonged to the Pleistocene age, having been found in Pleistocene gravel some 40 feet below the surface. The remains have been presented to the Natural History Museum, South Kensington, and will be available for the use of students, but not exhibited to the general public.

10.

FAIR PREDICTED TODAY; RAIN TOMORROW

Norwich Bulletin

NORWICH, CONN., TUESDAY, JAN. 22, 1929

FULL ASSOCIATED PRESS DISPATCHES

The Bulletin.

Norwich, Tuesday, Jan. 22, 1929

THE WEATHER

Conditions

The Newfoundland storm has increased further in intensity, and it is attended by westerly gales over the Canadian maritime provinces, Fort Au Basques reporting a wind velocity of 72 miles an hour.

A Colorado disturbance will move east or northeastward during the next two days and it will be attended by general precipitation mostly in the form of rain east of the Mississippi river. The weather will remain generally fair Tuesday, however, in the northeastern states. Following the passage of the disturbance, much colder weather will overspread the Atlantic states Wednesday night and Thursday.

Winds

North of Sandy Hook: Diminishing northwest winds and generally fair weather Tuesday.

Sandy Hook to Hatteras: Moderate to fresh northwest shifting to north or northeast winds and partly overcast weather Tuesday.

Forecast

For southern New England: Generally fair Tuesday; Wednesday rain on the coast and rain or snow in the interior, rising temperature Wednesday.

Observations

The Bulletin's observations show the following changes in temperature and barometric changes Monday:

	Ther.	Bar.
7 a. m.	24	30.00
12 m.	34	29.90
6 p. m.	34	29.93

Highest 34, lowest 24.

Comparisons

Predictions for Monday: Fair, and slightly colder.

Monday's weather: Fair, cold with rising temperature, west to southwest wind.

SUN, MOON AND TIDES
(Standard Time)

Day	Sun Rises	Sun Sets	High Water	Moon Rises
	a. m.	p. m.	a. m.	a. m.
21 ..	7.09	4.49	6.09	3.27
22 ..	7.09	4.50	7.03	4.44
23 ..	7.08	4.52	8.05	5.55
24 ..	7.07	4.53	9.09	rise 6.55
25 ..	7.06	4.54	9.52	rises
26 ..	7.06	4.55	10.09	6.39
27 ..	7.05	4.57	11.45	7.52

Six hours after high water it is low water, which is followed by flood tide.

GREENEVILLE

Mr. and Mrs. B. T. Casey, Mrs. William Dohoney and Mr. and Mrs. Daniel Heaton have returned to their homes at Providence after being the guests of Mrs. Dohoney's sister, Mrs. Bridget Riordan, at her home on Prospect street.

Peter Peterson has returned to Providence after spending the week-end at the home of his parents, Mr. and Mrs. Peter Peterson, on Boswell avenue.

John McClafferty has returned to Southbridge, after spending the week-end at his home on Hickory street.

Mr. and Mrs. Harold Deamond and daughter, Miss Mary Desmond, and Mrs. Thomas Caffery, spent Monday at Hartford.

Miss Catherine Bergon has returned to her home on Fifth street, after spending the week-end at the home of her parents, Mr. and Mrs. Patrick Bergon, at Waterbury.

The Greeneville H club held their regular weekly meeting in their club rooms on Fourth street, with a large attendance, Monday. Regular business was transacted with President Wallace Atterbury presiding. Plans were made for a bowling league made up of the members of the club, to start the first week in February. George Morris and George Woolley were selected to make up the schedule.

John Nolan has returned to Danielson after spending a few days at the home of his parents, Mr. and Mrs. John Nolan, on Fifth street.

All day Monday ice was coming over the Greeneville dam. The breaking of the ice was caused by the heat Saturday.

Andrew Bellefleur, of Boston, spent the week-end at the home of his parents, Mr. and Mrs. Alphonse Bellefleur, on Prospect street.

The T. D. Sewing circle held their regular meeting at the home of Miss Mildred Shaw, on Boswell avenue, Friday evening, with a large class attending. The first period of the evening was devoted to sewing of fancy articles. Following the sewing period, a social hour was enjoyed with piano and vocal selections being rendered, also radio selections were heard. Refreshments of assorted sandwiches, fancy cakes, cookies, wafers, ice cream, fruit, candies and hot chocolate were served by the hostess, assisted by Miss Helen Carey. The dining room was very prettily decorated in green and red.

George Swanton has returned to Providence after spending the week-end at the home of his parents, Mr. and Mrs. George Swanton, of 499 North Main street.

Merton Rangeford has returned to his home at Southbridge, Mass., after spending the week-end with relatives on Mowry avenue.

Rev. James Timmins, of South Manchester, is spending a few days at the home of his mother, Mrs. Michael Timmins, on Smith avenue.

Walter Mileski and Stephen Shesoda have returned to their homes after spending the week-end at Providence.

Lynwood Crary, of Preston, spent Sunday at Worcester.

Miss Mary Geoghegan has returned to the Willimantic State Training school after spending her week-end recess at the home of her aunts, the Misses Driscoll, on Central avenue.

Carl Pearson has returned to his home at Providence after spending the week-end at the home of his parents on North Main street.

Thomas Ryan has returned to his home, on North Main street, after spending the week-end at the home of his brother at Boston.

Steam Made Fire Call

A defect in the heater, in the house owned by Max Smotrich at 53 Mechanic street, which allowed the water to boil out and fill the lower apartment with steam was the cause of a call for the fire department shortly before midnight Monday. A tank of chemical was used to deaden the fire in the heater and the fire was dumped allowing the heater to cool. The telephone alarm was answered by Chief Henry R. Taft, Deputy Chief Brennan, Squad A, and Engines No. 5 and 6. There was no damage.

The first iron bridge in the world spans the River Severn in England. It was built in 1779, and called Iron Bridge.

FRIENDS GIVE APPRECIATION DINNER TO COMMERCE CHAMBER SECRETARY

Secretary Walter H. Pilcher of the chamber of commerce was given a complimentary dinner and a gift of gold by about 50 business men friends at the Wauregan hotel Monday evening at 6:15, this group of men prominent in the affairs of the city uniting in this way to express their appreciation of his services in matters of public interest in the community.

James L. Case, a former president of the chamber of commerce, presided for the evening, the song leader was John J. O'Rourke, a former secretary of the chamber and Frederick C. Thumm was at the piano.

Toastmaster Case announced the purpose of the meeting to say "thank you" to Secretary Pilcher and called upon a number to speak for different lines of business and civic activity, each expressing warm appreciation of interest shown in many lines of endeavor by Secretary Pilcher and his earnest cooperation in civic enterprises.

The speakers included Mayor Lee Roy Robbins, Rev. Dr. David A. Pitt, Arthur M. Brown, president of the Thames National bank, Former Secretary O'Rourke, H. D. Larrabee, former president of the chamber of commerce, Abner Schwartz, former president of the Merchants association, James F. Fleming for the credit bureau, E. O. Rodier, president of the Contact club, William G. Park, general chairman of the Norwich Inn project, Max Hanover and Dr. Hugh B. Campbell.

Secretary Pilcher Speaks

Mr. Case followed their talks by presenting to Mr. Pilcher the purse of gold.

In accepting the gift Secretary Pilcher spoke as follows:

I am entirely at a loss to express the words that will adequately describe my feelings toward you boys here tonight. The token which you have tendered me I am accepting with a reluctancy as I realize that it is the organization I represent that has deserved this act of appreciation rather than your secretary.

As I look around the room I see many familiar faces; faces that are representative of the best thinking in Norwich. You men are familiar too, because during my seventeen months of service I have seen you all in action on the firing line. You are really the ones that should have the dinner and Norwich should be your host.

But in the terms of the old time religion (I suppose you all know what that is) I sometimes ask myself the question, "Has Norwich lost its vision, its faith, and its consciousness?" You hear and I hear a lot of talk about "Why don't they bring in more factories—more payrolls?" Oh! that's the cry! The secretary should be the benefactor and the chamber the coin producer that will roll dollars into the cash register at the expense of some other community. No thought for service to existing industries: No thought for better streets, parks, city government, taxes, transportation facilities, housing accommodations, airports, hotels. No thought for a more progressive and optimistic attitude of public mind. No, just invest a few hundred dollars in an organization called a chamber of commerce and employ a magician called a secretary, and lo, the smokestacks begin to appear and if they don't scramble to get into our town its the fault of the chamber and never the community or its citizens, so let's resign from membership.

Oh, I fully realize that you boys have been playing the game, that you have contributed your best efforts in establishing the many concrete accomplishments recorded to the chamber's credit recently, and I also do not want to give out the impression that a well organized industrial expansion movement would not produce results in Norwich.

What I do want to point out is this:

1. Cities do not just happen. It takes man to build them; you are doing your bit—but what about the 31,570 other citizens of Norwich? Your job is to create a nucleus around which we can build an organization that can double its effectiveness in the future—we need more man-power to accomplish this; the most effective medium is the chamber of commerce.

2. It takes time to get results. Manpower to study and time to study: Industrial situation in Norwich—labor, transportation, cost of living, power, available sites and vacant factories, educational advantages, playgrounds: man-power and time to study: Kind of factories that might profitably locate in this city from an economic standpoint; man-power and time to study: Methods of interesting prospects, methods of advertising city, costs of industrial promotion.

When we can have an intelligent answer to all of these factors understood and sold to the citizens of Norwich, then we will be in a position to more rapidly correct our liabilities and handicaps—and we have them—and promote our assets—and we have these too—and then, and not until then will industrial expansion take the place of disintegration.

What is there for the chamber of commerce to do? That's the foolish question that many of our citizens are asking today. I say foolish because the program the Norwich chamber of commerce has ahead of it, if it were to undertake everything that might be done to improve our city, would be five blocks long. Oh, there's plenty of work to be done. I like Colvin Brown's statement which he made when he addressed the Rotary club recently in Norwich. He said: "As long as there is a margin between what a city ought to be and what the city is, there is work for the modern chamber of commerce". The trouble is, there is plenty to do but not enough support and man-power and time.

You know, there are three kinds of men in a community. There is the "yes" man, the kind of a fellow you find hanging around the polls on election day that for one dollar will vote whichever way the boss says. They are the fellows who are influenced by the leader, that go whichever way the wind blows. Then there is the "not by a darn sight man". He's the fellow who is opposed to everything and anything before he knows what its about. He reminds me of the sailor who landed on an island in a remote section of the world one time and he was immediately approached by an officer who said: "Young man, there is a government here" to which the sailor immediately replied: "I'm agin it". These fellows, you know who they are, are the ones who are always opposed to everything we undertake. Then there is the third class, what I like to term the conservative progressive type. These fellows are the ones that when you present them with a proposition designed to benefit the city, will say, "let's have all the facts; let's give the matter careful consideration; let's determine the right and the wrong of the issue, and if its right we will support it." They are the fellows who, after they have lent their support to an issue, have to go out and work hard in order to sell the entire community on the same idea. They are the leaders in community thought and they are most always the active members of the chamber of commerce.

Based upon a careful study of the situation, conversations with many business men, and comparison with many of our competitors, I am making bold to say here to you tonight that in my opinion the greatest need of Norwich today is a revival of its civic consciousness—an educational program designed to sell Norwich to Norwich and to sell Norwich to the world. This aim will cost money; it will take time and it will require manpower. Now whose job is it? There is no better organization qualified to accomplish this result than your chamber of commerce.

Sometimes members get the idea that when you have hired a secretary you have a chamber of commerce. That's the hardest idea a secretary has to deal with. It reminds me of the old fashioned way of playing football. A friend of mine was telling recently of a game played down south and one of the teams were colored boys. The coach had a habit of using high numbers when calling the play, so one day he called for combination 5384. The play gained but little. Then he called 10946, and they only gained a few yards. So they pulled in a few substitutes off the bench.—A chamber of commerce has to have substitutes too—We can't always depend on the same players to carry the ball. But anyhow after these subs were in, the coach called 50999, and to their dismay the play lost ground. Well, the coach was then seen to approach the bench once more and this time he called out a big husky fellow, black as charcoal, 6 ft. 4 inches tall, broad shouldered and boyish hips, the kind that can wiggle by the tackles here and there. And this big, black boy, the story goes, didn't walk; he just strutted out. The game was on. The coach called 1,644,932 and that nigger just yelled out "to h—— with them figgers, just give me dat ball—interference follow me".

Now, that was the old game of football and it was the old way of running a chamber of commerce. The load was carried by a few and the rest merely followed. Today we play the new game. The players lead the way and the ball follows. We have plenty of interference, too. You fellows have been the players. The secretary has been the coach. A sales event here, an exposition there, some publicity here and there, a survey then, and a revaluation now, and a new hotel to help along, and so it goes. There are in all about twenty or thirty different activities to keep alive in a year. And that's the secretary's job to engineer and facilitate and if he once arrives at the point where he is doing all the work himself you cease to have a chamber of commerce.

Norwich is not a bad city. It has all advantages that would attract desirable industries. We have a cool climate. That's one of the most important factors. We have cheap factory space available and if a concern employing skilled labor was to locate here it would not be long before they would find their labor needs adequately taken care of. We have good transportation facilities. What better can be offered than two railroads out of the city and a boat line to New York. We have the assurance of the co-operation of the industrial agents of these lines. The Connecticut state chamber of commerce, the New England council, and a multitude of other organizations stand ready to assist us.

True, our housing facilities are not as desirable as they might be, but that situation will correct itself just as soon as the need arises. Take it all in all, I think that Norwich has a desirable product to sell to prospective industries. The trouble is that Norwich has not reached the point yet where they believe this themselves. In other words, Norwich is not sold on Norwich. I can cite enumerable instances where prospective manufacturers have visited Norwich during the last 15 or 16 months and have come into contact with an attitude on the part of the citizens that has had a detrimental influence on their decisions. An industrial engineer recently visited Hartford and in conversation with the chamber's industrial committee stated: "My clients specify cities that are not lacking in civic pride and progressiveness. A city may have all of the natural advantages and good manufacturing facilities, but if its citizens are not supporting its progress we do not want to consider it."

Arrangements were negotiated last week providing for an intensive educational campaign to arouse the civic consciousness of Norwich and to create in the minds of its citizens an appreciation of what the chamber of commerce has done and what it can do.

Gentlemen, you have intact the resources of the chamber of commerce of Norwich. Oh, if I could only make you fully appreciate what the power of an organized business can accomplish. Its the most potent force we have available for accomplishing city growth and its natural means of presentation is through the medium of the chamber of commerce.

The trouble is, too often the chamber of commerce and its directors are too afraid to tackle the job that should be done. They are afraid they are going to hurt somebody's feelings. The main question is, "what corrective measures are necessary to advance the interests of Norwich, to place it in adequate competition with other cities of similar size and advantage.

If this means a new airport; if it means a revision of the form of government; if it means a more adquate fire or police department; if it means a better system of education; if it means better streets and sidewalks; if it means better housing facilities; if it means more trains on the railroad; if it means cleaner streets in the business section; if it means the revised city charter; if it means better understanding between merchant and manufacturer; if it means improvement in advertising methods among business men; if it means the promotion of a spirit of good will and friendship among business men in place of antagonism and bitterness towards competitors; no matter what it means, gentlemen, the individual directors of the chamber of commerce are charged with the responsibility of reviewing all the data and when they have once determined the right and the wrong of the question then the chamber of commerce should get behind it forcibly without any equivications regardless of whose involved in the picture, be it manufacturer or politician.

I am grateful to you tonight, and fully appreciate your thoughtfulness, for this little party. Perhaps I am running contrary to your program in offering these remarks. But it is the subject uppermost in my heart at this time and if you will forgive me now I want to ask you frankly,

Do you believe I am right or wrong?

MADE CONTRIBUTIONS TO THE UNITED WORKERS

The accompanying list gives those who contributed to the United Workers in the district visitation in central district No. 2. The chairman for the district was Mrs. Aurin E. Payson and the visitors were: Miss Charlotte Cutler, Mrs. Jane Case, Mrs. John L. Gillan, Miss Agnes Fenton, Miss Ruth Hamilton, Mrs. William R. McCord, Mrs. George E. Miner, Mrs. Archibald Mitchell, Mrs. D. J. O'Neil, Miss Dorothy Messler, Mrs. S. B. Palmer, Miss Emma Smith, Miss Alex A. Trumbull, Miss Ruby Vaughn.

The following were the contributors: Miss Adela Abraham, Mrs. A. R. Alexander, J. Allegretti, Mrs. Dwight Allen, Mrs. J. Anton, Mrs. Frank Arnold, Mrs. Charles M. Appleby, Mrs. D. Bailey, Mrs. Thomas Baker, Mrs. W. T. Barry, Mrs. A. J. Barry, Mrs. H. P. Beausoleil, Mrs. H. P. Beausoleil, Jr., Mrs. J. A. Bethfleur, Mrs. Ika Beckenstein, Mrs. Neville Blicq, Mrs. William Blicq, Mrs. H. P. Boardman, Mrs. W. F. Bogue, Mrs. Annie Beckley, Mrs. Thomas Burns, Miss Margaret Burns, Mrs. T. Burns, Mrs. Edwin Burnap, Mrs. H. D. Buckley, Mrs. M. D. Burns, Mrs. William Burns, Mrs. W. Budzeck, Miss Ann Brown, Mrs. William Brown, Mrs. Lucius Brown, Mrs. Allan M. Brand, Mrs. B. C. Brewster, Mrs. Francis Bidwell, Mr. and Mrs. James L. Case, Mrs. James J. Casey, Mrs. J. C. Callahan, Mrs. J. F. Carroll, Miss Mollie Callahan, Mrs. William Caruthers, Mrs. Ellen Casey, Mrs. George Carter, Miss Alice Cardwell, Mrs. J. Casey, Mrs. Alex Carberry, Mrs. H. W. Carpenter, Mrs. Charles Chamberlin.

Mrs. Percival Chapman, Mrs. J. Christian, Mrs. A. A. Clark, Mrs. P. Clune, Mrs. H. C. Collins, Miss O'Connor, Mrs. Sarah Congdon, Mrs. William Covey, Mrs. William Crandall, Mrs. Mary Cunningham, Miss Charlotte Cutler, Miss Helen Cubanski, Mrs. Dahl, Miss Alice Deane, Miss Eugenie Deane, Miss J. A. Desmond, Mrs. Guy Dolbeare, James Drew, Mrs. Dressler, Mrs. Jerry Driscoll, Mrs. Dudek, Mrs. W. S. Doty, Mrs. M. B. Eaton, Mrs. George G. Engler, Mrs. Speed Evans.

Mrs. Frank Falcone, Mrs. Frank Fagan, Mrs. H. B. Fenton, Mrs. Fields, Mrs. Hugh Finlayson, Mrs. Alex Finlayson, Miss Lillian Fitch, Mrs. M. W. Fitzgerald, Mrs. Elizabeth Forbes, Mrs Charles D. Foster, Mrs. Emil Fox, Mrs. Catherine Gleason, Mrs. John Gillan, Mrs. Louis Gotthelf, Mrs. Charles R. Gotthelf, Mrs. W. L. Grover, Mrs. L. J. Graham, Mrs. Tyler Guy, Mrs. C. E. Hall, Mrs. B. C. Hannis, Mrs. George W. Hamilton, Mrs. S. Hartshorn, Mrs. Frances Harper, Mrs. John Hart, Mrs. William Haggerty, Mrs. E. F. Heath, Mrs. W. Harder.

Mrs. Arthur Henry, Mrs. S. Hoffman, Mrs. H. R. Hoffman, Mrs. Charles S. Holbrook, Mrs. Frank Hempstead, Mrs. William Huber, Mrs. M. F. Houlihan, Rev. S. A. Icick, Leon Jakndowski, Mrs. Jahn, Mr. and Mrs. H. A. Jatkowski, Mrs. Charles V. James, Mrs. A. W. Jarvis, Mrs. Johnson, Mrs. Carl Johnson, Mrs. Alex Jordan, Mrs. Roy D Judd, Mrs. J. C. Kennedy, Mrs. F. J Keenan, Mrs. W. F. Kelley, Miss H. Kind, Mr. Hugh H. Kinder, Mrs. John Kukla, Mrs. T. O. Kennedy, Misses Lanz, Mrs. Benjamin Lahn, Misses Leahy, Mr. N. Leahy, Mrs. John M. Lee, Mrs. Charles Lee, Mr. and Mrs. H. D. Larrabee.

Philip Leven, Mrs. B. Lahn, Mrs. S Leclare, Mrs. B. F. Lewis, Mrs. M. Leith, Mrs. George Linton, Mrs. John L. Lyston, Mrs. James Maloney, Mrs. W. R. McCord, Mrs. Michael McCarthy, Mrs. Annie McDonnell, Mrs. H. B. McGregory, Mrs. J. B. McGrory, Miss Jane McIntyre, Mrs. M. D. McKeag, Mrs. Charles McKay, Mrs. Harry Messler, Mrs. Henry Meinerm, Mrs. B. Mellon, Mrs. B. Mellor, Mrs. A. Millea, Mrs. H. T. Miller, Mrs. Archibald Mitchell, Mrs. G. Miner, Mrs. Walter D. Moran, Mrs. James Moran, Mrs. W. S. Moon, Mrs. Everett Morrill, Mrs. A. Murphy, Mrs. M. H. Murphy, Mrs. Jacob Munz, Miss Lucy Mullen, Mrs. William W. McLynch, Mrs. Alfred Neale, Mrs. J. E. Niles, Mrs. D. O. Neil.

Mrs. H. Opitz, Miss Elizabeth Ortman, Mrs. Louis Ortman, Mrs. August Heber, Mrs. William Ortman, Misses Osgood, Mr. and Mrs. Harry Parker, Mrs. S. B. Palmer, Mrs. A. L. Peale, Mrs. C. V. Pendleton, Mrs. Hezekiah Perkins, Mrs. William Perkins, Mrs L. F. Perkins, Mrs. Gladys B. Perkins, R. C. Plaut, Mrs. R. M. Powers, Mrs. John Powelson, Mrs E. A. Prentice, Mrs. Weston Pullen, Mrs. Frank Pullen, Miss Elizabeth Pullen, Mr. Quinley, Miss Matilda Randall, Mrs. Hans Rasmussen, Mrs. Gilbert S. Raymond, Mrs. Halstead Redfield, Mrs. Joseph Rozanski, Mrs. Thomas O. Rourke, Miss Annie L. Ruggles, Mrs. William C. Ruggles.

Mrs. C. S. Sands, Miss C. B. Scarlett, Mrs. P. Shahan, Miss Mary Shields, Mrs. Thomas Shields, Mrs. Alex Sharp, Mrs. John Shannon, Mrs. Charles I. Smith, Mrs. John Shugrue, Miss Margaret Shugrue, Mrs. C. E. Smith, Mrs. Charles A. Smith, Mrs. John H. Smith, Mrs. Margaret Smith, Mrs. Charles L. Stewart, Mrs. John J. Sullivan, Mrs. David Sussler, Mrs. Clinton E. Stark, Mrs. J. E. Sweeney, Mrs. Patrick Sweeney, Mrs. Roderick Sullivan, Mrs. George Stead, Mr. and Mrs. H. A. Tirrell, Mrs Archibald Torrance, Mrs. Thurston, Mrs. Daniel H. Throope, Mrs. E. L. Tracy, Mrs. Alfred Tracy, Misses Trumbull, Miss Tylenda, Mrs. Herman Tubbs, Mrs. Alfred Vaughn, Mrs. Charles Vaughn, Miss Ruby Vaughn, Mrs. S. Wasselewski, Mrs. Minor Wetmore, Mrs. Vincent S. Welch, Mrs. Louis Wheeler, Mrs. C. C. Williams, Mrs. Alex P. Williams, Mrs. J. Wutkey, Mrs. George Zimmerman.

Fined in City Court.

The cases against Joseph Uzialko, 34, and Jacob Tempchin, 54, arrested Saturday evening on the West Side and charged with breach of the peace, were tried in the city court Monday morning. A nolle was entered in the Tempchin case, while Uzialko was given a sentence of 15 days in jail, suspended for six months. It was brought out in testimony in court that the accused engaged in a fight on High street, in which both men received blows over the head with a chair and shoe iron. The melee is said to have been begun by Uzialko.

BURNS PROVED FATAL TO VETERAN NEWSDEALER

Ferdinand Nowatzky, 78, veteran newsdealer, died at 12:30 o'clock Monday afternoon at the W. W. Backus hospital, as the result of very extensive burns and extreme shock received in the fire at his apartment at No. 60 Washington street Monday morning. Mrs. Nowatzky, who is now a patient at the hospital suffering from effects of smoke, is in a comfortable condition and is expected to recover. Mr. and Mrs. Nowatzky were trapped in the building after a fire had started in the newsdealer's room from an oil lamp which he was reported to have upset shortly after 3 o'clock about the time he arose to prepare to go to his newsshop on Franklin square. The fire was extinguished by Engine 5, Squad A, Acting Chief Taft, Acting Deputy Chief Brennan and Engine No. 3 and Truck

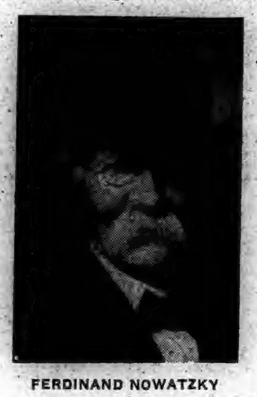

FERDINAND NOWATZKY

1, which responded to a telephone alarm sent in by Mrs. Mary C. Stanley, a tenant in the house who was awakened by the smoke. A bell alarm was rung in by Mr. Nowatzky's son, Frederick F.

On the arrival of the firemen they were notified that Mr. and Mrs. Nowatzky were still in the building. An effort was made to gain entrance through the front hallway, but this was a mass of flames and prevented the firemen from entering. By putting a ladder up to a bay window Acting Chief Taft got into the building, found Mrs. Nowatzky on the floor and carried her out. Firemen Harry Lieberman and Edward J. Angell then went in and rescued Mr. Nowatzky. The victims were covered with blankets, placed in the police patrol and taken to the Backus hospital.

At 4:10 o'clock the blaze was under control and the recall was sounded, but Squad A remained on the scene until 5:30 o'clock in case the fire broke out again.

Mr. Nowatzky was born in New York city, April 3, 1850. He came to Norwich in 1869 as a barber, entering the employ of the Wauregan house barber shop. For many years he continued in this business, being located after leaving the Wauregan house in 1871 under his own name in the Richards building. He left Norwich in 1876, returning two years later and again opening a business under his own name in the building where Dr. Cassidy's office is now located. From here he moved into the Richards building.

Later he mover to the old Pellett building, where he was located for 15 years, following which he moved to the waiting station of the trolley company on Franklin square. He remained here for some years and then moved to the present store located at No. 265 Main street, where he continued to conduct his newspaper and magazine business until burned out by fire. He then moved to the Thayer building and upon completion of the remodeling of the building burned he moved back to 265 Main street, where he remained up to the time of his death.

In 1863 Mr. Nowatzky first became interested in the newspaper business and for the past 59 years has been actively engaged in this line of work, devoting his entire time to it. He built up many of the newspaper routes in Norwich, was responsible for the placing of numerous newspaper trains to Norwich and vicinity and at one time handled all the Sunday newspapers in Norwich. Mr. Nowatzky used to deliver papers to Block Island, making the trip for a number of years himself. He was known to all the circulation managers and publishers of the east and he was well versed at the selling end of the newspaper and magazine business.

Several of the newspapers, which Mr. Nowatzky sold, have devoted considerable space to him as one of the veteran newsdealers of New England. Thirty years ago the New York Sunday papers did not arrive here until noontime and then Mr. Nowatzky went to Hartford for them every week end. He had to make three changes of teams and arrived in Norwich with the papers about noon. The Sunday papers then sold for ten cents, later they went down to five and then increased to seven and eight and today they are again selling for ten cents. Mr. Nowatzky was one of the pioneer newsdealers to handle The Norwich Bulletin.

Mr. Nowatzky was married on April 3, 1872, his 22nd birthday, in the German Lutheran church to Miss Isabelle Itlie of Norwich, by Rev. Mr. Booth. At that time they took up their residence in a new cottage on the present site of the Central fire station. For the past 19 years Mr. and Mrs. Nowatzky have resided at No. 60 Washington street. Mr. Nowatzky, besides his widow, leaves one son, Frederick F. Nowatzky, of this city, and two daughters, Mrs. John Fairman of Arctic, R. I., and Mrs. Daniel Halliisey, of this city.

Mr. Nowatzky was a veteran newsdealer of Norwich and for nearly 60 years has served the public its morning and evening papers. For many years he was the leading news distributor for this section. It has been his habit to open his news store before five o'clock so that the early risers might secure their papers on their way to work. Even at his advanced age he would arise at 3 o'clock in all kinds of weather to serve his public. Mr. Nowatzky has long been a familiar figure in the business section of Franklin square and his untimely passing will be regretted by his patrons and others who knew him well.

MASONIC TEMPLE CORPORATION ELECTS ITS OFFICERS

The annual meeting of the Masonic Temple corporation was held at 7:30 Monday evening at Masonic Temple, Broadway, with the president, Howard L. Stanton, presiding. Arad R. Manning and Ernest J. Jones were appointed new members of the corporation to fill the vacancies caused by the deaths of Reuben S. Bartlett and George E. Parsons during the past year. The following board of directors was re-elected for 1929:

Howard L. Stanton, Albert S. Comstock, James C. Macpherson, E. Allen Bidwell, Guy B. Dolbeare, Arthur M. Brown, Herbert M. Lerou, Nathan A. Gibbs and Herbert R. Kind.

At a subsequent meeting of the directors, at which the annual reports of the secretary and treasurer were given, showing the corporation to be in a fine condition, the following officers were re-elected: President, Howard L. Stanton; vice president, Albert S. Comstock; treasurer, Guy B. Dolbeare; secretary, E. Allen Bidwell; counsel, Arthur M. Brown; auditor, Albert S. Comstock; trustee for bond-holders, Nathan A. Gibbs.

The president appointed the following on these committees—Financial, Howard L. Stanton, Albert S. Comstock, Guy B. Dolbeare, Nathan A. Gibbs, Charles L. Stewart, John A. Ferguson, Roy D. Judd. Building, Arthur M. Brown, James C. Macpherson, Herbert M. Lerou, E. Allen Bidwell, Herbert R. Kind, George A. Keppler, Nelson J. Ayling. House, James C. Macpherson, E. Allen Bidwell, Herbert M. Lerou. Superintendent, James C. Fitzpatrick.

TAFTVILLE

Funeral of Herman Boenig

Funeral services for Herman Boenig were held Monday morning at the funeral parlors of Dougherty Brothers on Merchants avenue, followed by a service at Sacred Heart church, at which Rev. Omer T. Mandler officiated. Friends acted as bearers and there were many beautiful floral offerings. Burial was in Lovett cemetery in Versailles.

When Frederick Dugas was fishing last September in the St. Lawrence river he saw a large fish leaping about in the reeds, and managed to get it to shore. The fish, which is about three feet long, was such a curiosity that Mr. Dugas sent it to a taxidermist in Springfield, Mass., and had it mounted. No one seemed to be able to tell the variety in that city, and on Monday all the Taftville sportsmen and experts were called in on the case. The Bulletin representative happened to have a "fish book," and from an illustration the fish was easily identified as a Bony Pike.

The fish has a long snake-like body, resembling at first glance a pickerel or pike, but the mouth is elongated and well lined with teeth. The Bony Pike sometimes attains the length of seven feet, and it is found in the lakes of this country and Canada. A peculiar feature is the skin, which instead of being scaly, gives the appearance of small porcelain tiles laid close together. The scientific name of the fish is Lepidosteus Osseus.

The financial report for the past year of Sacred Heart church was read from the pulpit on Sunday.

At a special meeting of the members of the Taftville Congregational church and the congregation held last Sunday after the morning service and presided over by Allan Bogle, chairman of the standing committee of the church, it was voted to extend a call to the Rev. William Penner, to fill the pastorate made vacant by the death of Rev. Edwin Gordon Crowdis. Since the death of Rev. Mr. Crowdis the church has had no pastor, but various ministers have supplied the pulpit on Sunday mornings. For the past few weeks, Rev. Mr. Penner has been the preacher at the church. He is a student at Hartford Theological seminary, as is Mrs. Penner.

Y. M. C. A. NOON MEETING AT RADIATOR PLANT

The weekly noon meeting under the "Y" auspices was held Monday at the Richmond Radiator plant at 12:30. Rev. C. H. Ricketts spoke interestingly to the group of employes, taking for his topic, "Our Daytime of Work." Mr. Ricketts spoke in part as follows:

"There are certain reasons why daylight is helpful and why it is the best time to work. Sunlight gives a man certain tone, vigor and strength. Daylight gives a man an attitude toward work that night does not give him, and the right attitude is absolutely necessary if men are to do their best work.

It has been ordained that man should work, and he therefore should work with all of his might while the day lasts, ere the night cometh. I want to do my best while it is my day, and then I can safely leave the results with Almighty God.

I believe that every man who wants to work should have a chance to work, and if he does not have that chance there is something wrong with society somewhere. I also believe that a real man is God's workman, and that God will see to it that his faithful workmen are duly rewarded for their faithfulness.

Tells Skinny Men How to Gain Weight

If the flat chested men whose ribs are almost bursting thru his skin doesn't try to make himself look like a real man, no one else will.

When any man or woman needs more weight they ought to know about McCoy's Tablets.

McCoy takes all the risk—Read this ironclad guarantee. If after taking 4 sixty cent boxes of McCoy's Tablets or 2 One Dollar boxes any thin, underweight man or woman doesn't gain at least 5 pounds and feel completely satisfied with the marked improvement in health—your money will be returned.

Just ask for McCoy's Tablets at Lee & Osgood Co. or any drug store in America.

California this winter

SUNNY land of fruit and flowers, where living is a joy the whole year 'round

Santa Fe

Variety and beauty! Mile-high mountains—smooth beaches—orange groves, pepper trees and palms. World cities—quiet retreats. Every sport—every day.

On the way Grand Canyon National Park and the Indian detour

S. Carlson, Dist. Pass. Agent
Santa Fe Ry.
212 Old South Bldg., Boston, Mass
Phones: Liberty 7944 and 7945

CENTRAL STORE
Phone 1238

Specials for Tuesday

Squire's SAUSAGE, lb. 35c
Home Made SAUSAGE MEAT, lb 35c
EDUCATOR TOASTERETTES, pkg 17c

J. M. Young & Sons

Muffins Men Like

...*always* successful when made with Rumford. Muffins and biscuits of light even texture, good flavor, with *real food value*, are assured when leavened with

RUMFORD
The Wholesome
BAKING POWDER

It Never Spoils a Baking

flu WARNING!

...hands may carry germs home

Guard your family—use the toilet soap that removes *germs*

THE flu situation is serious! According to official health reports, a million and a quarter new cases of the disease appeared in one week.

But don't fear flu, authorities advise—fight it! Take *every* precaution against its attack. And, in waging your fight, remember that hands may spread flu just as they carry and spread the germs of other serious diseases.

Our hands can't escape germs. Every day we all must touch things which other hands may have left germ-laden—such as money, telephones, doorknobs. That's why experts are agreed that clean hands are most important.

The precaution authorities urge

Note at right seven protective measures established by the Life Extension Institute. And heed particularly rule number Two—about *keeping hands germ-free*. It's an important precaution—yet very simple to follow. Just have everyone in your home wash hands often with this purifying toilet soap—Lifebuoy. *It removes germs!*

This public telephone you touch—your germ-laden hands touch it before yours!

For health's sake, make Lifebuoy a regular habit. Remove germs from hands often; not only in times of epidemics, but always—just as doctors do to protect themselves and patients.

Note its *clean* scent

The same delightful mild and antiseptic lather that guards health by removing germs—keeps skins fresh and clear by purifying pores. Prevents embarrassing body odors, too.

An innocent-looking school-book—yet it may leave many germs on your child's hands.

Lifebuoy's pleasant, *extra-clean* scent, which vanishes as you rinse, tells you it gives greater protection. Start using Lifebuoy today as a common-sense health measure.

LEVER BROTHERS CO., Cambridge, Mass.

Don't fear Flu—*fight it* these seven ways

Rules established by the LIFE EXTENSION INSTITUTE

1 Keep out of crowds all you can.
2 Remove germs from hands as often as possible.
3 Get plenty of rest, sleep, exercise, fresh air and nourishing food.
4 Avoid exposure to chill and wet, especially when tired.
5 Fortify yourself to resist the flu by having a health examination.
6 If you have the real flu don't take "home remedies"—call a doctor.
7 Be careful in convalescence. It is a danger period.

Lifebuoy

HEALTH SOAP

Removes germs—protects health

Norwich Bulletin

1790 — 1929

VOL. LXXI—No. 20 | POPULATION 30,689 | NORWICH, CONN., WEDNESDAY, JANUARY 23, 1929. | TWELVE PAGES — 96 COLUMNS | PRICE TWO CENTS

SENATE VOTES $24,000,000 FOR PRESIDENT TO DIRECT ENFORCEMENT OF DRY LAW

Vote in Senate Was 50 to 27—The House Still Must Act on the Matter—Proposal Would Give the Chief Executive Power to Distribute the Money in Whatever Departments of the Government He Might Choose—The Senate Also Voted to Give the President $250,000 to Use in Making a "Thorough Going" Investigation of Prohibition Conditions.

WASHINGTON, Jan. 22—(AP)—The president of the United States was voted $24,000,000 by the senate today for use in an attempt to enforce prohibition more strictly.

The prospective appropriation still must be approved by the house and President Coolidge and, if this is forthcoming, the expenditures of the money is expected to fall to the lot of Herbert Hoover because of the short time remaining before March 4.

Wide powers would be given the chief executive in the expenditures of the money under the amendment adopted to the first deficiency appropriation bill, it was offered by Senator Harris, democrat, Georgia, a dry, and was made available over the protest of Senator Mellon.

The senate also voted an additional $250,000 to enable the president to carry out a "thorough going" investigation, which President-elect Hoover has given outlook to understand he intends to make, also must be approved by the house and Mr. Coolidge.

The only restrictions placed upon the executive in the use of the $24,000,000 would be that he must allocate the money to departments and bureaus of the government which have a part in the enforcement of the dry laws. He would be able to use all or part of the money as he might see fit.

The vote on the Harris proposal was 50 to 27. Sixty three democrats were recorded against the increase, Bruce of Maryland, Kendrick of Wyoming, and Reed of Missouri, while 13 republicans voted with almost the solid democratic membership in its support.

The $250,000 fund was approved without a record vote.

Adopted in the face of strong opposition by Secretary Mellon and divided sentiment of dry leaders and organizations, the senate action on the Harris amendment was the first time in the recollections of congressional leaders, who have dealt with many appropriations, that money has been voted under such circumstances.

The appropriation was approved after a new attempt had been made by Senator Harris to increase the prohibition funds. He carried on his efforts both in and out of the senate. Earlier in the session he asked that an additional $10,000,000 be provided but that, on the proposal of Senator Bruce, a dry, he increased the fund by more than $13,000,000, was rejected.

The most recent attempt of the Georgia senator caused considerable discussion among dry leaders after Secretary Mellon had sent a letter to the senate recommending that the increase be disapproved. Some officials of the Anti-Saloon league asked for the appropriation of the money while others said it was not needed.

While the amendment which would provide the money does not mention Mr. Hoover by name as the president who will use the money, it is all probability would be his lot to use it because President Coolidge has scarcely more than a week to go. The amendment would directed "the president of the United States" to make use of the funds and would permit them to be available until June 30, 1929.

Voting for the increase were:

Republicans: Brookhart, Capper, Cousins, Dale, Deneen, Frazier, McMaster, Norris, Nye, Pine, Sackett, Schall, and Vandenberg—Total 13.

Democrats: Ashurst, Barkley, Black, Bratton, Bruckner, Broussard, Caraway, Copeland, Edwards, Fletcher, George, Glass, Harris, Harrison, Hawes, Hayden, Heflin, Howell, Kendrick, Keyes, Mayfield, Neely, Overman, Pittman, Robinson of Arkansas, Sheppard, Simmons, Steck, Stephens, Swanson, Thomas of Oklahoma, Trammell, Tydings, Tyson, Wagner, Walsh of Mass., Walsh of Mont., and Wheeler—Total 36.

Farmer-labor: Shipstead—Total 1.

Total—50.

Those voting against were:

Republicans: Bingham, Baline, Borah, Curtis, Edge, Glenn, Gould, Hale, Hastings, Johnson, Jones, Keyes, McNary, Metcalf, Moses, Oddie, Phipps, Reed of Pennsylvania, Shortridge, Stanfield, Steiwer, Thomas of Idaho, Warren and Watsons—Total 24.

Democrats: Bruce, Kendrick, and Reed of Missouri—Total 3.

Total—27.

The adoption of the Harris proposal prevented the senate from acting upon an amendment by Senator Jones, republican, Washington, a dry, to provide $250,000 for a publicity campaign in favor of law observance and to greatly increase the field force of the prohibition department.

Senator Shortridge declared the money was not necessary because Mr. Hoover had promised to conduct an investigation of prohibition and said that Congress should await its outcome.

The increase was opposed by Senator Reed on the grounds that he did not favor appropriating money without specifications as to just how it was to be used.

Senator Broussard declared he would vote for the Harris proposal but not for the Jones amendment because he considered it the setting up of "a propaganda bureau."

A declaration by Senator Bruce that Senator Harris had asserted there were fifty bootleggers now where only one religion existed before prohibition, caused Senator Heflin to interpose that there were not "one fiftieth" of the liquor sold now as in the past. Heflin said he had not seen a half dozen men drunk in Washington in several years.

In reply to a statement by Senator Bruce that Paul, the Apostle, approved of liquor for medicinal purposes, Senator Heflin observed that "whiskey could be bought by any senator for such a purpose."

"How does the senator know that?" asked Senator Glass who immediately resented himself to chuckle behind his newspaper while the usually quite senate heard some laughter.

Additional funds for prohibition were advocated by Senator Tyson, democrat, Tennessee, who declared that "this country is dry and wants prohibition."

He declared it would be at least a year before results of a survey would be available.

Tyson said he had a "high opinion" of Secretary Mellon and declared that he had made a "great success" except in the administration of the prohibition bureau.

FOR REPEAL OF THE VOLSTEAD ACT AND 18TH AMENDMENT

NEW YORK, Jan. 22—(AP)—Organization of the Voluntary Committee of Lawyers, Inc., incorporated in Albany, N. Y., was announced today for the purpose of bringing about the "repeal of the so-called Volstead act and the eighteenth amendment."

Incorporators included Henry W. De Forest, Joseph H. Choate, Jr., Arthur H. Masten, Samuel H. Ordway, George W. Martin, Kenneth M. Spence, Harrison Tweed, George Westervelt and Clifton P. Williamson. They constitute the committee of managers.

Included in the board of advisors are: W. W. Montgomery of Philadelphia, W. K. Richardson and C. S. Rackeman of Boston, James J. Winson and Mitchell D. Follansbee of Chicago and Allan McCulloh, John A. Garver, George Zabriskie and Morgan J. O'Brien of New York city.

Three hundred lawyers in New York are giving their approval and support to the organization, the announcement of its incorporation said.

DISSENSION IN RANKS OF THE ANTI-SALOON LEAGUE

WASHINGTON, Jan. 22—(AP)—The dissension in the ranks of the Anti-Salon league over the Harris amendment to increase the prohibition enforcement fund by $25,000,000 was sharpened today when Dr. A. H. Briggs, superintendent of the California league, said at national headquarters that F. Scott McBride, general superintendent who has opposed the amendment, is attempting the impossible in trying to carry the work of legislative representative.

Dr. Briggs said the situation is "interesting," and might become "critical."

He suggested that Edwin C. Dinwiddie, of Washington, who preceded Wayne B. Wheeler as legislative representative, could fill the post well again, and indicated he would be suggested for it.

ROYALIST CELEBRATION FOR FORMER KAISER

BERLIN, Jan. 22—(AP)—About 2,000 royalists tonight celebrated the forthcoming 70th birthday of the former kaiser at a gathering in the "Kriegervereinshaus" under the auspices of the "Upright" organization. They lustily cheered Prince Eitel Friedrich, second son of the former kaiser, and hailed Prince Wilhelm, eldest son of the former crown prince, as "heir to the imperial crown."

The assembly was adorned by many ancient uniforms with profuse arrays of decorations in evidence. There also were many women in the dresses of nurses with Red Cross medals. In the gallery children displayed a large banner reading "Youth faithful to the kaiser."

A military band on the stage played marches and after almost every speech led the audience in singing some song expressing yearning for the kaiser, pledging fidelity to him or castigating the present republican "shame" of Germany.

The former crown prince did not appear. He was not referred to in the speeches and it was his son who was hailed as the lawful ruler of the country. His brothers, Oscar and August Wilhelm, had sent greetings but there was none from the crown prince.

4,357,384 AUTOMOBILES WERE PRODUCED IN U. S. LAST YEAR

WASHINGTON, Jan. 22—(AP)—A new high production record was set by American automobile makers during 1928.

The total output of machines for the year was reported today by the commerce department to be 4,357,384. This was 50,000 machines greater than the previous record output reached in 1926 when 4,301,134 machines were turned out. The 1927 year's total, due largely to the shutdown of the Ford plant, was but 3,401,326.

Of the 1928 production, 3,826,613 machines were classed as passenger cars, and 530,771 were trucks. The Canadian output for 1928 was also a record, and amounted to 242,382 cars against the previous high record of 204,727 in 1926 and the 1927 output of 175,427.

The December monthly production of automobiles in this country which enabled the 1928 figure to be calculated was 233,135 cars. This was a comparatively small monthly total.

1929 LEGISLATURE NOT UP TO RECORD OF PREDECESSOR

HARTFORD, Jan. 22—(AP)—The 1929 legislature is not keeping up with the record of its immediate predecessor in the matter of getting business before it. This session so far has received 166 pieces of legislation in comparison with 181 on the corresponding date two years ago, but the defection is on the part of the senate which has but little more than half the business the previous session had on the corresponding date

CABLED PARAGRAPHS

SANTIAGO, Chile, Jan. 22—(AP)—Municipal loans to the amount of 200,000,000 pesos (about $24,000,000), without government guarantee have been contracted in Chile by the National City bank and the W. R. Grace Co. of New York.

SANTO DOMINGO, Jan. 22—(AP)—A treaty relimiting the frontier between Haiti and Santo Domingo was signed yesterday afternoon by the plenipotentiaries of both republics. The agreement is subject to the approval of both congresses.

BASRA, Irak, Jan. 22—(AP)—While British air force machines and armored cars scoured the desert along the Irak-Koweit frontier, Rev. Henry A. Bilkert, American misionary who was slain by Wahabi raiders, yesterday, was buried in the civil cemetery here. Although an active search for the raiders continued all day no trace of them had been found by tonight.

PARIS, Jan. 22—(AP)—The French committee for constructing a tunnel under the English channel met in Paris today under the presidency of Yves Letrocquer, former minister of public works. It adopted a resolution pledging collaboration to the efforts of Sir William Bull, member of the house of commons, to get approval for that project in the English legislature.

CRIMINALS OF ALL GRADES TAKEN IN CHICAGO DRAG NET

CHICAGO, Jan. 22—(AP)—The Chicago police today staged the biggest show in town with a cast of 4,000 characters and an audience of 500 persons.

The audience consisted of victims of thefts and robberies for several months past, the cast included everybody seized in a wholesale three-day round-up of every known police character.

The scene was in a dingy room at the detective bureau with an improvised stage at one end brilliantly illuminated with flood lights. In endless procession across the stage all day long the cast marched.

A police official left no doubt as to the identities of the cast. He recited the record of every man as he appeared, and when there were murmurs from the audience as some robbery victim recognized an assailant, the actor on the stage was forced to pirquet about, remove his hat, display side and front view, and aid in the identification.

More than 100 men with records as robbers were included in the round-up, the police announced. Every police court in the city was flooded with cases as the "show-up" was completed and the prisoners booked or released.

Racketeers, ex-convicts, bad men, drunks, sluggers, hard eggs, stick-up men, pick-pockets and suspicious loiterers, all were included in the round-up and their lawyers fought, crowded and shouted for attention as the cases were called in the various courts. About 1,500 cases were rushed through the courts today. The majority were dismissed for want of specific complaint, hundreds were given continuances, others were booked on charges ranging from vagrancy to robbery. A few were held for further questioning.

One Negro suspect was shot and killed at the detective bureau today after he apparently became insane and attacked a group of policemen with a pocket knife. He stabbed three policemen and was shot half a dozen times before he dropped as more than 100 prisoners cowered in terror about the walls of their cells to escape the bullets. The Negro was Oscar Murro, against whom no charge had been placed.

THREE CONVICTS ESCAPED FROM SING SING LAST NIGHT

OSSINING, N. Y., Jan. 22—(AP)—Three prisoners escaped from Sing Sing prison tonight shortly before the inmates were locked in their cells.

A short time after a guard saw them climbing a fence outside the prison walls, one of the men was captured a mile from the prison on the New York Central railroad tracks.

Searching parties were organized to hunt for the other two. They were George Price, 25, of New York city, who was serving a sentence of twenty years to life for murder in the second degree, and Frank Hawkes, 25, of Brooklyn, who was serving thirty to sixty years for robbery and an additional five years for carrying a pistol while committing a felony.

The man who was captured a mile from the prison was Roger Evans, 22, of New York, serving a term of ten years for robbery.

Prison officials said they had not determined how the three men made their escape. A guard at the tower at the south gate first saw them attempting to climb a steel fence outside the prison wall. He opened fire with a shotgun and the prison's big siren was sounded immediately to notify guards off duty and the countryside of the escape.

SENATE TO PRESS VOTE ON CRUISER CONSTRUCTION

WASHINGTON, Jan. 22—(AP)—The filibuster threatening the year old cruiser construction bill almost disappeared today as the senate drove ahead with the long pending deficiency appropriation measure which has been standing in the way of the naval program.

On the verge of a return to the naval bill which would authorize 15 new cruisers and one aircraft carrier, senate leaders were confident tonight of their ability to press it to a final vote within a short period. Unwilling to take any chance on a filibuster, they are preparing to keep it before the senate until acted upon.

After Senator Norris, of Nebraska, leader of the republican independents, had passed out word today against a filibuster on the naval bill, which a group he heads is ready to oppose, Senator Curtis, of Kansas, the republican leader, a short while later obtained an agreement to limit debate on the pending proposal to increase prohibition enforcement funds to 10 minutes to each senator.

HEART ATTACK FATAL TO MRS. GRACE FULLER

NEW YORK, Jan. 22—(AP)—Mrs. Grace Fuller of Dorchester, Mass., died tonight at the office of a Fifth avenue physician where she was taken when she suffered a heart attack at the home of her brother-in-law and sister, Mr. and Mrs. E. George Payne, of 45 East 9th street. She was 53 years old.

Mrs. Fuller was the wife of Joseph W. Fuller, counsel for the London Guarantee Insurance company. She became ill while dining and was taken to the physicians office by Dr. Payne, who is dean of the education department of New York university.

18 Dead In Collision At Bellevue, Ohio

Motor Bus and an Electric Interurban Car Crashed in Blinding Snow Storm.

BELLEVUE, Ohio, Jan. 22—(AP)—A blinding snow storm which engulfed a motor bus and an electric interurban car was blamed tonight for a crash which claimed 18 lives and injured 14 others.

The collision occurred when a bus operated by the Greyhound company between Toledo and Pittsburgh was struck squarely in the center by an express electric car of the Lake Shore Line, en route from Norwalk to Bellevue, at a double grade crossing a mile and a half east of here.

Edward Butler, of Cleveland, driver of the bus, who was not seriously injured, said he pulled to a stop at the icy crossing, looked about but failed to see anything. He drove upon the crossing at the instant the interurban, traveling about 35 miles an hour, reached it.

The interurban crashed on top of the bus and then fell across it in a ditch, smashing the machine into a mass of twisted steel and splintered wood and pinning nearly all of the passengers underneath.

Passengers and members of the crew of the electric car frantically dug into the wreckage to extricate the dead and injured. Passing motorists made improvised ambulances of their machines and the four ambulances in Bellevue made repeated trips. Scores of volunteers worked in the snow. It required four hours to remove the bodies of the dead, four of them women. The 18th body could not be removed until the New York Central Railway responded to calls for jacks and a wrecking crew to remove the battered wreckage.

There were few coherent stories of the tragedy, but passengers on the electric car agreed that it was rolling along through the snowfall at a fast clip when without warning there was a rending crash. The bus was torn nearly in two and the interurban hurtled into the air from the force of the impact, its bulk settling down fairly atop the wrecked bus.

Passengers on the electric car escaped with shocks and minor injuries but nearly all those on the bus were pinned in the debris. The exact number of passengers on the bus was not learned, but it was believed that there were few who were not accoounted for on the list of dead and injured.

The dead men were taken to the three Bellevue undertaking establishments, where identification was slow because of the mangled condition of some of the bodies. The injured, of whom two were in a critical condition, were taken to Bellevue hospital.

The interurban left Norwalk at 12.40 p. m., and was due at Bellevue at 1:10. The bus left Toledo at 11:15 a. m., for Cleveland.

The crossing where the crash occurred is one of the most dangerous in northern Ohio. The interurban picked up speed on the straightaway which is twice crossed within a mile by state highway number 20.

ANACONDA MINING CO. TO DOUBLE CAPITALIZATION

NEW YORK, Jan. 22—(AP)—Stockholders of the Anaconda Copper Mining company today were called to a special meeting on March 14, to vote on doubling the capitalization to $600,000,000, divided into 12,000,000 shares of $50 par.

The company also announced minority Chile compny stockholders had been offered a plan for exchange of their holdings into Anaconda stock on a basis of 73 Anaconda shares for 100 Chile shares. Anaconda already holds a majority interest in Chile Copper. Unissued Anaconda stock will be used. Chile has 4,415,497 shares outstanding.

NICARAGUAN OUTLAWS KILLED U. S. MARINE

MANAGUA, Nicaragua, Jan. 22—(AP)—Marine headquarters were advised tonight that Priv. Everett A. Rector had been killed in action by outlaws. There was no mention of other casualties and no details of the combat.

The brief message was brought in by messenger. Rector was killed northeast of Yali in the department of Jinotega. It is presumed that a marine patrol encountered the outlaws in the jungle far from a telegraph line.

Miami Tumultuous Ovation To Hoover

Upwards of 75,000 Persons Packed the Streets to Greet the President-Elect.

MIAMI BEACH, Fla., Jan. 22—(AP)—President-elect Hoover and Mrs. Hoover were accorded an ovation by 75,000 Floridans and Florida visitors who packed the streets to greet them today during a brief public appearance after their arrival from Washington.

A tumultuous greeting was given the president-elect and his party as their automobiles moved through the thronged streets of Miami and Miami Beach to the estate of J. C. Penney on Belle Isle, where Mr. Hoover will make his pre-inaugural home.

To the roar of 75,000 throats was added the din of a dozen bands and drum and bugle crops stationed at points along the route the president-elect's party followed to the Penney estate, while overhead airplane motors droned an incessant roar punctuated with the sharp detonations of aerial bombs and the throaty blasts of whistles of steamships and yachts in the harbor.

As the president-elect and Mrs. Hoover left their nine-car special train at the station they were met by Morton Milford, editor of the Miami Daily News and a member of Governor Carlton's staff, who extended them an official welcome to Florida.

He told them of the governor's regret that he was unable to extend his welcome and greetings in person, while Mayor E. G. Sewell of Miami extended the greetings from that city and Mayor Louie Snedigar of Miami Beach gave a welcome on behalf of that municipality.

In a procession of 34 official automobiles, the Hoover party made its progress through Miami's crowded business section to a receiving stand erected on Bayshore Boulevard, where during a pause Mayor Sewell presented Mr. Hoover with a giant key to Miami.

Two complete fishing outfits, ready for use by the president-elect also were given him at the receiving stand.

Flowers were presented to Mrs. Hoover by Girl Scouts as the motorcade moved toward its destination. As it moved across the causeway to Miami Beach airplanes droned overhead and coast guard boats, yachts and steamers in the Bay of Biscayne sounded a salute with their whistles.

At the Miami Beach city hall, the respects of Mayor Snedigar and the residents of this resort were proffered to the Hoovers through the medium of a floral key. Jack Dempsey, former heavyweight champion and promoter for the Sharkey-Stribling fight, to be staged here, paid his respects to the party here.

On their arrival at the Belle Isle residence and estate of J. C. Penney, Mr. and Mrs. Hoover were greeted on behalf of Mr. Penney by Burdette G. Lewis.

On the Penney estate the president-elect will spend an undetermined period as the guest of Florida, with occasional fishing voyages aboard the "Amitie," house boat of Joseph H. Adams, who owns the neighboring estate, and on the Patsy, another and smaller craft which has been placed at his disposal.

CONNECTICUT BANKERS TO SUPPORT ROCKEFELLER, JR.

HARTFORD, Jan. 22—(AP)—Connecticut bankers will lend their support to John D. Rockefeller, Jr., in his battle for control of Standard Oil Co. of Indiana, at the annual meeting on Feb. 9. Officials of banks of the state doing a large volume of trust business, announce that proxies of their holdings in Standard Oil of Indiana, which total more than 3,300 shares, will be given to Mr. Rockefeller, Jr., rather than to Col. Robert W. Stewart, chairman of the board of directors of the oil company, whose resignation was requested by Mr. Rockefeller sometime ago in connection with the senate investigation of federal oil leases. The majority of 3,300 odd shares are held in trust accounts in Hartford banks.

PLANE QUESTION MARK HAS ARRIVED AT SHREVEPORT, LA.

SHREVEPORT, La., Jan. 22—(AP)—The Question Mark, army endurance plane, arrived here at 2:55 p. m., today after a flight from Midland, Texas.

SIX DEPARTMENTS SEEK ADDITIONAL APPROPRIATIONS FROM LEGISLATURE

(Special to The Bulletin)

HARTFORD, Jan. 22—At a meeting of the appropriations committee immediately after the general assembly had adjourned for the day, six departments, the first of a series to apply for additional appropriations aggregating close to $900,000 to meet deficits were represented. State Comptroller Salmon and Deputy Comptroller Edward Wilkins asked the committee to recommend an additional $3,800 for their department.

The state board of education, through Education Commissioner Albert B. Meredith, asked $97,155; the teachers' retirement board, announcing a deficit in the pension fund, asked, through Dorothy Shanley, its secretary, $110,000, the biggest item considered today; the state park and forest commission, through Assistant State Forester Walter O. Filley, asked an additional $10,000 for acquisition of land for the Schaghticoke Indian reservation at Kent and $500 for additional running expenses; Motor Vehicle Commissioner Robbins B. Stoeckel asked $15,000 and the state athletic commission, through Ellen M. McLaughlin, secretary, wanted $9,980.

After an executive session, it was reported "several of the requests" were granted, among these were the comptroller's. The others were not disclosed.

The committee made public the list of other deficits, hearings on which are to be held tomorrow and Thursday.

These are, according to the days they will be heard:

Wednesday — Military department (quarter-master general), $22,175; state water commission, $4,500; state department of health, $34,250; state agencies and institutions, $101,145.

Thursday—Connecticut agricultural experiment station, $18,000; Long Lane farm, $10,060; state farm for women, $22,600; board of education for the blind, $3,000; child welfare bureau, $53,000; commissioner on domestic animals, $150,000.

Friday—Court deficiencies: Common pleas—Fairfield county civil, $4,570; Fairfield county criminal, $1,600; Hartford county, $2,500; Litchfield county civil, $375; Litchfield, criminal, $1,000; New Haven, civil, $2,000; criminal, $5,000; superior court—Fairfield county $24,220; Hartford, $43,350; Litchfield, $4,100; Middlesex, $3,000; New Haven, $15,480; New Haven at Waterbury, $13,420; New London, $9,700; Tolland, $5,000; Windham, $11,500. Reporter of judicial decisions, $500.

In the House

In the house a 45-minute session was held with adjournment to the next day at 11:15 a. m.

Among judgeship resolutions was that appointing Henry H. Pettis deputy judge of the Norwich city court; also Cornelius Costello, judge, and Charles F. Willard, deputy judge, town court of Groton.

Under suspension of the rules the house passed and at once transmitted to the senate, where it was also passed, a validating bill for an issue of $295,000 school bonds by the town of Norwich, dated Aug. 1, 1928, upon which the first interest falls due Feb. 1, this year. House Leader Johnson, of Manchester, stated that these were bonds in which the first series falls due three years from date of issue.

(Continued on Page Six)

BRIEF TELEGRAMS

Dr. Carlos Bingham Cochran, 74, widely known chemist and educator, died at his home in West Chester, Pa.

Dr. Harrison G. Dyar, aged 63, widely-known biologist, died in Washington following a paralytic stroke suffered Saturday.

New influenza cases reported yesterday to the state department of health total 625 and of this number 375 were reported from Bridgeport.

Michael J. Noonan, 60, founder of M. J. Noonan & Son, contractors, of Bridgeport, died at his home after a short illness of pneumonia.

John Chance, of Hartford, who was injured when he fell from an engine in the East Hartford round house Jan. 13, died yesterday at the Hartford hospital.

The resignation of Dr. Clarence Cook Little, for three years president of the University of Michigan, was accepted unanimously by the board of regents of the university.

Mrs. Emma Crittenden, 45, teacher in the Sprague school, Waterbury, turned on a bathroom illuminating gas jet in her home and succumbed from the poisonous fumes.

Lawrence McEvoy, once a dancing black-face comedian and minstrel known to theatre goers of the entire country, was buried from St. Peter's Roman Catholic church in Danbury.

El Universal Grafico of Mexico City says that the followers of Jose Parres have lost 44 killed and 100 wounded in fights during the campaign for election of a governor in the state of Hidalgo.

Upon grounds of excessive cost, the West Virginia house of delegates rejected a proposal to substitute the electric chair for the gallows as the instrument of carrying out the death penalty.

Revenue freight loadings for the week ending Jan. 12 were reported by the American Railway association to have totaled 914,187 cars. This was an increase of 115,464 cars over the preceding week.

Dismissal of the conspiracy and bribery charges against three of the five co-defendants of former District Attorney Asa Keyes was granted in superior court in Los Angeles, where all six are being tried.

By a large majority of the clergy and laity, Rev. Dr. William Scarlett, dean of Christ Church cathedral, St. Louis, Mo., was elected bishop-coadjutor of the Protestant Episcopal diocese of Pennsylvania.

The $2,800,000 mark was reached in Cincinnati by the Hebrew Union college campaign for a $5,000,000 endowment fund when a gift of $500,000 was received from the Guggenheim family of New York city.

John Markham, independent oil operator in the mid-continent region, has been selected to head the new $100,000,000 investment corporation being formed by Blair & Co., Inc., to deal in oil securities.

The Federal Reserve bank of New York, in its 14th annual statement issued yesterday, reported a net income for the year ended Dec. 31 of $11,018,432, bringing the total capital and surplus to $121,405,854.

Victor I. Cumnock, former agent of the Booth Cotton mills, of Lowell, and more recently identified with banking and sugar interests in New York, died at his home in Lowell, Mass., after a long illness.

Congress would be asked to amend the Volstead act by permitting the manufacture and sale of light wines and beers under a joint resolution introduced by Assemblyman Morris E. Barison, Hudson, minority floor leader.

State, county and municipal taxes assessed in Massachusetts in 1927 increased $2,500,000 over the 1926 total —from $278,088,938 to $280,588,173, according to an edition of the "Massachusetts Tax Laws and the Public Finance."

Detailed specification alleging fraud in the Pennsylvania primary of 1926 was filed with the senate privileges and elections committee by William B. Wilson, who is contesting the senate seat to which William S. Vare was declared elected.

Grand jury investigation of the defunct Illinois Trust and Savings bank, of Champaign, Ill., from which Harold "Red" Grange and C. C. Pyle, promoter, were reported to have received large loans, was asked by State's Attorney Roy R. Cline.

More than 100 leaders of American shipping and shipbuilding have signified their intention to attend the second annual conference on the merchant marine, which will open in Washington tomorrow under the auspices of the shipping board.

Dr. Roy Chapman Andrews, whose discoveries in the Gobi desert of Mongolia have earned him international fame, was awarded the Elisha Kent Kane medal by the Geographical society of Pennsylvania at the organization's annual dinner in Philadelphia.

George B. Hendrick, Boston, general manager of the Footwear guild, told the delegates to the convention of the Middle Atlantic Shoe Retailers' association, that they need have no fear of chain store competition if their methods of management were efficient.

If Governor Fisher's budget recommendation for a $2,200,000 appropriation for the state police is approved by the legislature, Pennsylvania during the next biennium will have the greatest constabulary since the organization of the force in 1905, with a total of 421 troopers.

Dr. Nicholas Murray Butler, president of Columbia university, yesterday announced that the property owned by the university lying between Fifth and Sixth avenue and 48th and 51st streets in New York city had been leased to the Metropolitan Square corporation headed by John D. Rockefeller, Jr.

RESIGNATION OF REV. H. C. ROBBINS ACCEPTED

NEW YORK, Jan. 22—(AP)—The resignation of the very Rev. Howard C. Robbins, dean of the Cathedral of St. John the Divine, to take effect March 31, was accepted today at a meeting of the trustees of the cathedral. The meeting was held in the bishop's house because of the illness of Bishop William T. Manning.

7 SHIPS IN DIFFICULTY IN HOWLING NORTH WEST GALE

American Tanker Dannedaike and the Italian Freighter Florida Are in Distress 800 Miles Off the Virginia Capes—The Dannedaike Sent Call Saying That She Was in a Sinking Condition—Search For British Freighter Has Been Fruitless—The Combined Crews of the Three Ships Total About 100 Men.

NEW YORK, Jan. 22—(AP)—With a northwest gale howling along the ocean seven ships were in difficulty of one sort or another today, two of them pleading for immediate assistance lest they be submerged in the storm and the silence of another arousing fears it had already foundered.

The American tanker Dannedaike and the Italian freighter Florida, were disabled in tremendous seas some 800 miles off the Virginia Capes and the liners America and President Harrison sped to their rescue, the Dannedaike said she was in a sinking condition and requested aid. She was 1,000 miles from Norfolk.

The British freighter Teesbridge asked for immediate assistance from southeast of Cape Race yesterday when her radio silenced and since then the British steamers Maine and Causeri searched the vicinity all day but no trace of the Teesbridge could be found.

The combined crews of the Teesbridge, the Florida and the Dannedaike number approximately 100 men.

Other ships that figured in the day's news of distress were the liner President Garfield still hung up on a coral reef in the Bahamas where she grounded two days ago; the four masted schooner Kingsway which burned to the water at Broad Cove, Me., where it was laid up for the winter; the Norwegian steamer Terne, which was still held in ice that may imprison it all winter, and the Diesel trawler disabled off Nantucket and under tow for Boston.

The SOS from the Florida first, reporting that her rudder was broken and her lifeboats smashed. Then the suspicion of the President Harrison relayed word from the Dannedaike, only about fifty miles from the Florida, that she needed help at once and was encountering "very tremendous" seas. Later the Dannedaike sent an SOS call.

The United States liner America was about 350 miles from the Florida and Dannedaike when they called for the aid and the Dollar Liner President Harrison was only 150 miles distant. Both were expected to be on the scene before daylight tomorrow.

STOWAWAY WAS HIDDEN IN LIFEBOAT IN DAVITS

NEW YORK, Jan. 22—(AP)—Matthew Badderly, youthful cheese cart driver of Cheshire county, England, completed a stormy crossing of the Atlantic in a lifeboat today, an uncomfortable but not a dangerous journey, for the lifeboat all the time was hanging in its davits on the boat deck of the liner Lancastria.

For 10 days the stowaway stuck it out through storm and cold, living on the emergency rations in his hiding place, he kept his hands warm against his body but his feet were frostbitten and they had to be amputated. The pain drove him forth.

He collapsed while telling his story but was revived and put to bed in the ship's hospital. He will be sent back to his cheese cart.

SLEET, RAIN AND SNOW IN THE MIDDLE WEST

CHICAGO, Jan. 22—(AP)—Sleet, rain and snow, forerunners of a new cold wave expected to overspread the middlewest tonight, covered highways today with a slippery coating of ice that was blamed for half a dozen accidents in which more than a score of persons lost their lives, and scores of accidents resulting in less serious injuries.

While the cold was not expected to be as severe as that of last week, the damage was expected to be much greater, due to ice-sheathed highways, a blinding snow storm which added to traffic hazards and a coating of ice on telephone and telegraph wires which interrupted wire communications. Snow and a falling mercury throughout the middle west, the weather bureau indicated, would be followed tomorrow by generally fair weather with a temperature near or below zero with some rise in the mercury probably by Thursday.

NO CHANCE FOR ALFRED E. SMITH TO PRACTICE LAW

ALBANY, N. Y., Jan. 22—(AP)—Any hopes held by friends of former Governor Alfred E. Smith that he could be allowed to practice law by legislative action were dashed today when the assembly judiciary committee killed a bill designed to permit the state board of law examiners to dispense with the examination of a person who has served four years as governor of New York state and to so certify to the appellate division. The bill met the opposition of the nine republican members of the committee, while the four democratic members favored it.

TO BE CHIEF SPEAKER AT ANNUAL M'KINLEY DINNER

HARTFORD, Jan. 22—(AP)—Congressman James T. Begg, of Ohio, will be the chief speaker at the annual dinner of the McKinley Association of Connecticut, which will be held at the Hartford club here February 7, at 7 p. m., it was announced today. Invitations to the dinner, for which an attendance of 600 is expected, will be placed in the mail this week by the executive committee, comprising Mayor Walter E. Batterson, Hartford, president; ex-Senator Edward J. Allen, Hartford, treasurer and Clarence G. Willard, New Haven, secretary.

SIXTH CHARGE AGAINST GOV. JOHNSTON OF OKLA.

OKLAHOMA CITY, Okla., Jan. 22—(AP)—A sixth impeachment charge against Henry S. Johnston, suspended governor, was voted late today by the Oklahoma house of representatives. It concerned the employment of Kirby Fitzpatrick, former Ardmore attorney, as a special attorney for the state banking department.

HENRY DOWNS, BETHANY, EXECUTIVE MESSENGER

HARTFORD, Jan. 22—(AP)—Henry Downs, of Bethany, has been appointed executive messenger for the duration of the 1929 legislative session. He began his duties in the governor's office at the state capitol today.

OBITUARY

Rev. J. B. Randall.

NORTH CREEK, N. Y., Jan. 22—(AP)—The Rev. J. B. Randall, 93, believed to have been the oldest acting Baptist pastor in northern New York, died of influenza here today after 71 years in the ministry.

Mr. Randall, despite his age, operated his own automobile over a 90 mile route weekly to preach at the South Hartford Baptist church. He was ordained at Ashton, Mass., when he was 20. His first pastorate was at Poestenkill, N. Y.

SENATOR PINE WAS EXONERATED BY COMMITTEE

WASHINGTON, Jan. 22—(AP)—Senator Pine, republican, Oklahoma, was exonerated today by the senate Indian committee of charges that he was seeking to "destroy" Commissioner Burke of the Indian bureau.

The committee reported that Senator Pine "is entirely innocent of the charges made by Commissioner Burke" and declared that after considering the brief filed by counsel for Burke "there was not a scintilla of evidence to support or substantiate the charge of conspiracy, or any other charge."

Burke had accused Senator Pine of conspiring against him because James Hepburn of Oklahoma was not appointed superintendent of the five civilized tribes. He also charged that Pine was "using his political appointees now in the department of justice, namely C. B. Selby and B. M. Parmenter, to aid him carrying out this dastardly conspiracy."

The findings were reported by Senators Frazier, republican, North Dakota; LaFollette, republican, Wisconsin and Wheeler, democrat, Montana.

MEMORIAL FOR AMERICAN SOLDIERS WHO DIED IN ITALY

ROME, Jan. 22—(AP)—The American academy today received from McKim, Mead & White, New York architects, plans for a $60,000 memorial to American soldiers who died in Italy and to Italian Americans who died in France during the war. It also received a design for a plaque to be placed in the entrance of the academy in commemoration of Americans who donated more than $100,000 to the institution several years ago.

The war memorial, to be erected on a site facing the Piazza de Sienna in the Villa Borghese, will be completed in a year.

The plaque will bear the names of Henry Walters, William K. Vanderbilt, J. Pierpont Morgan and J. P. Morgan, Henry Clay Frick, Charles McKim, John D. Rockefeller, Jr., Harvard university, the Rockefeller foundation, the Carnegie corporation and the international education board.

REPORT OF DIVERSION OF WATER FROM SWIFT RIVER

(Special to The Bulletin)

WASHINGTON, Jan. 22—General Jadwin, chief of engineers has been advised that the report on diversion of water from Swift river for the Greater Boston water supply has been sent from the district engineer at Providence to Colonel Burden the division engineer in New York. The report has not yet reached headquarters in the war department here.

HEARING ON THE IMPORT DUTIES IN RAW SUGAR

WASHINGTON, Jan. 22—(AP)—Further proposals for and against increasing the import duties on raw sugar and for both increases and reductions in rates on sugar by-products, were received by the house ways and means committee today during hearings on tariff revision.

The highest rate on sugar yet suggested, was requested in behalf of the farmers by Chester Gray, representative of the American Farm Bureau federation, who asked a rate of 2 cents a pound on Cuban sugar, now dutiable at 1.76 cents, and an application of the duty to the Philippine Islands and Porto Rico, whose imports are now duty free.

Under the reciprocal trade treaty with Cuba, sugar from that island is allowed a reduction of 20 per cent. in the present full rate of 2.2 cents. Gray would have this treaty abrogated, because, he contended, it has "become intolerable to American producers of sugar and tobacco."

FIRE IN NEWLY DEVELOPED SECTION OF BROOKLYN

NEW YORK, Jan. 22—(AP)—Fire that threatened many buildings in a newly developed section of Brooklyn today roared through a six-story apartment house under construction on Rockaway parkway and damaged part of an adjoining structure, also unfinished. The loss was estimated at $200,000.

Firemen called out on five alarms, ordered 200 persons from their dwellings on a street behind the burning buildings. A man and a woman, both ill, were carried out on stretchers.

The flames started on an upper floor of the apartment house in which many workmen were busy. With the exception of a carpenter who fell and fractured his skull, the men got to the street unharmed.

How the fire started could not be determined.

WILLIMANTIC

Office 824 Main Street Telephone 1131-2

LOCAL HOTEL NOW ON A PROFITABLE BASIS

(Special to The Bulletin.

WILLIMANTIC, Jan. 22—The Nathan Hale hotel, a community enterprise, will be operated with a margin of profit during the ensuing and fourth year of its existence it was indicated in a gratifying financial report submitted at the annual meeting of the Community Hotel corporation held in the chamber of commerce rooms last night. The report read by Treasurer George E. Elliott showed the slight deficit of $14.20 in the operating expenses for 1928 as against deficits amounting to over $1,000 each for the two years since the hotel was opened on Sept. 24, 1926. Much of the previous deficit however was incurred in the installation of hotel equipment not provided for in the building and furnishings contracts, a substantial increase in patronage was shown and this is expected to climb steadily as the hotel reputation reaches a wider scope and as additional use is made of the shorter route from Boston to New York, with Willimantic as the central point.

It was announced that in accordance with the stock contract the hotel stock became cumulative Dec. 24, 1928. The stockholders re-elected the following directors: John P. Ahern, George F. Elliott, James B. Fullerton, Leslie F. Harrison, W. P. Jordan, Louis A. Kingsbury, E. T. Lonergy, (new director), Willard H. Smith of the Community Hotel Corp., J. Leslie Kincaid, Emerson T. Young, Carlos D. Smith and Edward Greenhalgh of the United Hotels Corp. The directors then re-elected as officers: President, W. P. Jordan; vice president, James B. Fullerton; secretary, John P. Ahern; treasurer, George E. Elliott; assistant treasurer, C. E. Chamberlain.

The newly elected officers of St. Elias commandery, No. 11, K. T. were installed at a meeting in Masonic temple Monday night by retiring eminent commander, Richard E. Dodge. The officers: Eminent commander, G. P. Bard of Stafford Springs; generalissimo, Oliver W. Potter; captain general, Albert H. Smith; prelate, Arthur L. Clark; senior warden, Louis B. Tenney; junior warden, Earl K. Haling; treasurer, Fred L. Avery; recorder, Charles A. Taylor; standard bearer, Charles W. Trout; sword bearer, Robert H. Fenner; warden, Francis C. Luce; sentinel, Dexter D. Rathbun; guards, George Grandmaison, Dixon Van Zandt, Elliott C. Boyle. A past commander's jewel was presented to Past Commander Judge by Past Rt. Eminent Grand Commander James P. Mustard.

GRAND JURY HOLDS HEARING HERE TODAY

(Special to The Bulletin)

WILLIMANTIC, Jan. 22—There is much speculation here on the outcome of the grand jury hearing to be held in this city, starting at 10:30 o'clock Wednesday morning on the case of Thomas Mazzola, held on a coroner's warrant charging him with being a suspect in the murder of his mother-in-law, Mrs. Rosetta Lavella. The crime was committed at Mazzola's home, 27 Arnold's lane on the morning of Thursday, January 3. An autopsy proved beyond doubt that the woman had been strangled to death. On the night of Saturday, January 5, Mazzola was questioned by the investigating officers, County Detective William E. Jackson and Police Officer Arthur M. Hurley, and then held a custody as a suspect. He was removed from local police headquarters to the county jail at Brooklyn following the inquest by Coroner Arthur G. Bill.

Sheriff Charles A. Gates has completed the work of summoning the 18 jurymen including one physician and one engineer, who comprise the grand jury. The jury will convene in the superior court room at 10 o'clock and will probably complete its hearing by mid-afternoon. Should this jury return a true bill of murder, Mazzola will be formally charged with the crime and the case probably assigned to the next criminal term of the Windham county superior court. Sheriff Gates and his deputies have summoned nearly 20 witnesses to appear before the grand jury.

WEDDING

Wilmot-Stiles

Miss Helen Stiles, daughter of Mr. and Mrs. Arthur E. Stiles of 113 Windham road became the bride of Percy Lewellyn Wilmot of this city at a quiet and pretty wedding solemnized at the home of the bride at 4 o'clock Monday afternoon. The bride was given in marriage by her father. Rev. David Wheaton Lovett, pastor of the First Baptist church officiated. The ceremony was performed in the parlor which had been tastefully decorated with cut flowers. A reception followed the wedding. Mr. and Mrs. Wilmot received numerous gifts including many gold pieces.

They will in the evening on a wedding tour after which they will reside in this city. The bride was born here and was graduated from the Natchaug grammar school, Windham high school, class of 1921 and was a senior at the Wheelock Kindergarten Training school of Boston, Mass. Mr. Wilmot is a native of Bolton, Lancashire, England, and is employed by the American Thread company.

FUNERALS

Moses B. Haddad

The funeral of Moses B. Haddad were held from the home at 70 Union street this afternoon with a service at St. Paul's Episcopal church at 1 o'clock. Rev. Gabriel Barrow, rector of the Syrian Orthodox Antiochian Holy Trinity Cathedral, Brooklyn, N. Y., officiated at the home and at the church services. Many relatives and friends were present. Burial was in the Haddad plot of the new Willimantic cemetery. The bearers were, Joseph E. Haddad, Amen S. Haddad, Shaheen Haddad, Eli Webb, Samuel Smith and Richard Haddad. Arrangements were in charge of Killourey Bros.

Mrs. Mary E. Haskins

Funeral services for Mrs. Mary E. Haskins were held in the Scotland Congregational church at 1 o'clock this afternoon. Rev. Albert H. Plumb officiated, assisted by Rev. T. Hawthorne W. Jones of Mansfield. Burial was in the Scotland cemetery. The bearers were, Albert Anthony, Andrew Anthony, Frank Anthony and Charles Anthony. Avery and Van Zandt had charge of the arrangements.

Mrs. Ella A. Nason

Services for Mrs. Ella A. Nason were held at the home in Chestnut Hill, Mansfield this afternoon at 2 o'clock. Rev. Mrs. Florence Jones of the Mansfield Congregational church officiated. Burial was in the Hillside cemetery, Spring Hill. The bearers were, S. S. Carleton, Thereon Dunham, Robert E. Stearns, Frank Slate, Alfred Staebner, and Clarence Bosworth. Arrangements were by Avery and VanZandt.

Mrs. Edna L. Cushman

The funeral of Mrs. Edna L. Cushman was held with services conducted at 62 North street at 2 o'clock this afternoon by Rev. Mr. Howell. Burial was in the Nathan Hale cemetery, South Coventry. The bearers were E. G. Knox, Edward Buscaglia, W. H. Orcutt and Perry Lathrop. Avery and Van Zandt had charge of the arrangements.

Professor Albert E. Moss of the forestry department of the Connecticut Agricultural college gave a fine travelogue on The Public Use of Our National Parks, at the weekly luncheon-meeting of the Willimantic Rotary club held in the Nathan Hale hotel this noon. Professor Moss and his family visited the nation's leading parks and reservations in the middle west and west on an extended motor and camping trip last summer. He traced his interesting travels on a map. The speaker was introduced by Professor Richard E. Dodge. Guests at the meeting were Rotarians Edward W. Jewett, Charles A. Gager and Dr. R. R. Agnew of Norwich and George S. Elliott, member of the Exchange club who was accompanied by Albert E. Smith.

The organization of the Willimantic Rod & Game club is being perfected by a group of enthusiasts interested in clay pigeon and skeet shooting. Committees named to complete the formation of the club are: Membership, Raymond A. Parker, Donald E. Crane, Albert M. Young, John T. Nichols, Clifford E. Williams, Clayton Easterbrooks and Louis N. Dondero; grounds, A. Linn Weatherhead, Albert W. French and William H. Nichols; equipment, Carl Rice, G. Donald Bartlett and William H. Nichols. The club is expected to start with 70 members.

OBITUARY

Mrs. Rosetta Picata LaRusso

Mrs. Rosetta Picata LaRusso died at the home of her granddaughter, Mrs. Lillian Lacata of 420 Prospect street, early this morning. She was born in Italy about 70 years ago and had resided in Willimantic for about 10 years. The deceased leaves one daughter, Mrs. Josephine Salveggio of this city and several grandchildren.

The January criminal session of the Windham county superior court which was held in Putnam last week will be resumed in this city at 10:30 o'clock Wednesday morning with Judge Newell S. Jennings on the bench. The first business will be the roll call of the grand jury selected in the Lorella death case. Judge Jennings will then deliver his charge and the jurors will retire to hear the testimony of witnesses. The court will resume by hearing two cases on the docket. States' Attorney Howard C. Bradford of Putnam was here today to discuss matters pertaining to the assembling of the grand jury.

There are 129 names on the honor roll of Windham high school for the third marking period which was announced today. In the list of students 80 per cent or over there are 28, seniors, 21 juniors, 21 sophomores and 35 freshmen. Students who attained an average of 90 per cent or over in four subjects are: Seniors, Harry Cooper, Alden Fuller, Anna May Anderson, Hilda Knasin, Dorothy Wheeler. Juniors, Ruth Carty, Eva Kimball, Dorothy White. Sophomores, Herbert Johnson, Frank Schmidt, Faith Arnold, Jean Chamberlin, Helen Curran, Vera Rabinowitz, Helen Shuba. Freshmen, Conrad Aubin, Walter Deeter, Walter Kasperkiewicz, Geraldine Bushnell, Elizabeth Davis, Olive Jacobs, Evelyn Pollard, Pauline Wilson.

St. Paul's Dramatic club scored a distinctive success in its first presentation of a one-act play, Not Such a Goose, before a large audience at St. Paul's parish hall Monday evening. Members of the cast were: Mrs. F. C. Williams, Kenneth Biggs, Miss Susie Larrow, pianist; Elmer Perry, Mrs. W. Wheaton. Music was rendered by an orchestra composed of: Miss Susie Larrow, pianist; Elmers Perry, Mrs. Wheaton and Lloyd Williams, violinists; Stanley Harris and Hadley Williams, cornetists; Kenneth Biggs, drums and the rector, Rev. F. C. Williams, bass horn. Dance music was furnished by Miss Mabelle Taft, Elmer Perry and Kenneth Biggs.

The Windham Evening school will close its second and final term Thursday, February 21, it was announced today by Principal Laurence King. A committee will be appointed to stage the annual closing program which may include the presentation of a play by the pupils.

The recently elected officers of Windham Encampment I. O. O. F., No. 10 were installed by D. D. G. P. William Hallowell and staff of Danielson at the regular meeting held in Odd Fellows' hall this evening. An oyster supper was served following the installation an entertainment was provided.

A low birth rate in the town of Windham for the month of December is shown in the vital statistics for that month on file at the office of Town Clerk Frank P. Fenton, there having been but 19 new arrivals during that period. Of the number 12 were males and seven females. Another unusually low figure was shown in the marriages of which but four were performed during December. The filing of 22 deaths is also below the monthly average for the year.

A whist and luncheon at which nearly 400 persons are expected to be present will be staged by a committee of the Rossie Velvet company Fire Brigade and Athletic association in the Al-Pierre Taberin next Friday evening.

Miss Frances Jasca of New London, senior at the Willimantic State Normal school is in training at the South Windham grammar school this week.

Hoseman Joseph J. Grimes of Engine company No. 1 entertained Thomas O'Connor, member of the Colchester fire department and a buddy in France during the World war, Monday.

The first meeting of the board of relief of the town of Windham will be held in the selectmen's office of the town building Friday, February 1, to hear appeals from the doings of the assessors. Inasmuch as there have been several property valuation increases this year a number of appeals are expected to be made.

Mrs. Henry R. Lincoln entertained the Monday Afternoon Bridge club with a luncheon and cards Monday afternoon. Covers were laid for eight.

County Detective William E. Jackson is improving at his home from a severe attack of the grippe.

Dean Karl R. Stalz of the Hartford Theological seminary delivered a lecture on The Life of Christ at the second meeting of The Willimantic Community Training school of Religious Education held in the Congregational church house Monday evening. Nine of the Protestant churches of the city and vicinity were represented.

Carrier Clarence O. Barrows of the post office force has been confined to his home for two days with a hard attack of the grippe.

Mrs. George W. Hickey is entertaining her sister, Mrs. J. B. Archambeault of West Warwick, R. I. for a few days.

Several relatives from this city attended the funeral of Mrs. Mary Haskins in Scotland this afternoon.

Miss Myrtle V. Jordan entertained the card club of which Mrs. Harvey H. Bronson is leader, Monday afternoon. Mrs. R. Bullock Jones won the prize.

Mrs. George R. Deneault of Cottage place is a patient at St. Joseph's hospital following an operation.

Miss Henrietta Corbeil has returned from a three weeks' visit in Montreal and other places in Canada.

Mrs. Anna Desharnais of Milk street has accepted a position with the Arly Shoppe.

M. E. Lincoln is confined to his home by an attack of the grippe.

A meeting of the welfare and charity committee of the city planning commission was held in the chamber of commerce rooms tonight. The committee is composed of Mrs. Helen Boss Cummings, chairman, Mrs. Robert H Fenton, C. C. Case, C. Harry Branch and Mrs. James P. Bath.

BOZRAH

Mrs. E. A. Bishop returned Monday from attending the State grange at Bridgeport, and visiting relatives there and in Newtown.

Word has been received by Mrs. G H. Strouse of the death of a brother i Easton, Pa.

HOPKINTON, R. I.

The Ashaway school was closed last Monday as the schoolhouse was so cold that it was not safe to occupy it.

Miss Dorothy Partelo of Providence is visiting at the home of Mr. and Mrs. Alonzo P. Kenyon for a few days.

George B. Langworthy left last week for a vacation trip to Daytona, Fla.

R. Merritt Kenyon and his little son Raymond are ill with grip.

Harris W. Taylor is ill at his home in Ashaway.

Mr. and Mrs. Joseph T. White are spending some time at the home of their son, Clarence White, in Wakefield.

Dirt roads in this vicinity were in bad shape Saturday and Sunday as a result of the January thaw.

Thermometers registered from 6 to 1 below zero in different parts of the town during the recent cold snap.

Mrs. Maribelle Macomber was taken to the Westerly hospital last week, threatened with pneumonia.

A. Julian Crandall left Saturday on a business trip to New York. Mrs. A. J. Crandall is visiting Mr. and Mrs. William Martland in Plainfield, N. J.

Clear Your Head

KONDON'S will do it quickly—Cold in head, catarrh, coughing, sneezing, dry nasal passages, headache, nasal discharge, soreness, sore lips, hoarseness, sore throat, hay fever. Ask your doctor, nurse or druggist. At druggists 30c or 60c in tubes. Thirty-eight years doing good.

FREE—20 treatment tube. Write for yours now. KONDON, MINNEAPOLIS, MINN.

KONDON'S CATARRHAL JELLY

CAPITOL Theatre, Willimantic

Thursday — Friday — Saturday

OUR BIG THIRD ANNIVERSARY EVENT

A Personally Guaranteed Hand-picked Show

6-Acts of Vaudeville-6

Featuring SAM JOHNSON

Willimantic's Famous Original Minstrel Man, accompanied by three others, in a Sparkling Johnson Skit

"The Pioneer Tap Dancers"

— Film Attraction —

"SPIELER"

Starring ALAN HALE, RENEE ADOREE and CLYDE COOK

Make your plans now. Don't Miss This Gala Program. At No Advance in Prices

Blondes—Brunettes—Red-heads

such widely varying types yet *all* screen stars alike have the vital appeal of smooth lovely skin . .

BLONDES

MARION DAVIES, famous for her blonde loveliness, says: "Smooth skin is a great asset. I am delighted with Lux Toilet Soap."

ESTHER RALSTON, blonde Paramount beauty, says, "Lux Toilet Soap is excellent for keeping the skin delightfully smooth."

DOROTHY MACKAILL, First National, guards her beauty carefully. "Lux Toilet Soap is lovely for the skin," she says.

ANNA Q. NILSSON, F. B. O. star, says enthusiastically: "Lux Toilet Soap is a splendid aid in keeping the skin like velvet."

RED-HEADS

CLARA BOW, Paramount, so famous for her charm, says: "Lux Toilet Soap is a great help in keeping the skin in perfect condition."

JOAN CRAWFORD, M. G. M., says: "Never have I had anything like Lux Toilet Soap for keeping my skin fresh and smooth."

9 out of 10 screen stars use Lux Toilet Soap

AN exquisite, velvety skin is any girl's greatest charm, and for a screen star it is *all* important, leading motion picture directors say.

"Screen history has proved that the cleverest make-up can't imitate beautiful skin under the glare of the close-up. I don't know a single girl without really lovely skin who has won enough of the public to become a star," says William Beaudine, director for Fox Films.

"A star must always guard the perfection of her skin—the glaring lights of the close-up reveal the slightest unevenness," Merna Kennedy explains.

The next time you see her in a close-up notice how fine and smooth Lux Toilet Soap keeps her skin or Clara Bow's, Bebe Daniels', May McAvoy's. When next you see your favorite screen star, whoever she is, remember that *nine out of every ten lovely stars use Lux Toilet Soap for smooth skin.*

Indeed, all the great film studios, following these stars' example, have made Lux Toilet Soap the official soap in all dressing rooms.

The exacting screen stars like the fact that this delicately fragrant white soap is made by the French method. "It gives my skin that beautiful smoothness I thought only fine French soap could give," Renée Adorée says. You, too, will like its caressing lather that leaves your skin so satin smooth. Use it for the bath, too, and the shampoo, as the screen stars do.

BRUNETTES

BEBE DANIELS, Paramount, says: "Lux Toilet Soap is a great help in keeping the skin smooth and lovely."

BILLY DOVE, First National, is charmed with this soap. "I find Lux Toilet Soap delightfully pure and refreshing."

LUPE VELEZ, United Artists, knows how important smooth skin is. "Lux Toilet Soap certainly keeps my skin like velvet."

LOUISE BROOKS says, "Lux Toilet Soap gives the skin the lovely satin smoothness 'studio skin' must have."

. . AND BROWN HAIR

MERNA KENNEDY, Universal, guards her skin with care. She says: "Lux Toilet Soap keeps my skin marvelously smooth."

NANCY CARROLL, Paramount —"Lux Toilet Soap is a great aid in keeping one's skin flawless for the all-seeing eye of the camera."

ELEANOR BOARDMAN says: "Lux Toilet Soap is excellent for the very smooth skin a screen star must have."

EVELYN BRENT, Paramount, says. "A star just must have a smooth skin. Lux Toilet Soap is so pleasing and soothing."

MARY BRIAN, Paramount, says: "Lux Toilet Soap is certainly lovely for keeping smooth 'studio skin' in perfect condition."

RENÉE ADORÉE, M. G. M.—"Lux Toilet Soap gives my skin that beautiful smoothness I thought only French soap gave."

A few more of the host of lovely stars who guard their skin this way

BLONDES

Phyllis Haver—*Pathé*
May McAvoy—*Warner Brothers*
Gilda Gray—*Independent*
Jeanette Loff—*Pathé*
Lois Moran—*Fox*
Mae Murray—*Independent*
Ruth Taylor—*Paramount*
Josephine Dunn—*M. G. M.*
Gwen Lee—*M. G. M.*
Greta Nissen—*Independent*
Vera Reynolds—*Independent*
Blanche Sweet—*Independent*
Lilyan Tashman—*Independent*
Thelma Todd—*First National*
Mary Nolan—*Universal*
Claire Windsor—*Tiffany-Stahl*
Priscilla Bonner—*Independent*
Rita Carewe—*Independent*
Kathryn Carver—*Independent*
Betty Francisco—*Independent*
Mary McAlister—*Independent*
Seena Owen—*Independent*
Eileen Percy—*Independent*

BRUNETTES

Madge Bellamy—*Fox*
Olive Borden—*Independent*
Mary Duncan—*Fox*
Marie Prevost—*Independent*
Aileen Pringle—*M. G. M.*
Irene Rich—*Independent*
Dorothy Sebastian—*M. G. M.*
Lya de Putti—*Columbia*
Sally O'Neil—*Tiffany-Stahl*
Alma Rubens—*Independent*
Virginia Valli—*Independent*
Lina Basquette—*Pathé*
Anne Cornwall—*Christie-Paramount*
Alberta Vaughn—*F. B. O.*
Fay Webb—*M. G. M.*
Barbara Bedford—*Independent*
Mae Busch—*Independent*
Ivy Harris—*Independent*
Kathleen Key—*Independent*
Barbara Worth—*Universal*
Lucila Mendez—*F. B. O.*

RED-HEADS

Janet Gaynor—*Fox*
Mary Astor—*Fox*
Sally Eilers—*Sennett-Pathé*
Jacqueline Logan—*Pathé*
Molly O'Day—*First National*
Marjorie Beebe—*Fox*
Audrey Ferris—*Warner Bros.*
Dorothy Gulliver—*Universal*
Margaret Livingston—*Columbia*
Myrna Loy—*Warner Bros.*
Blanche Mehaffey—*Independent*
Sally Phipps—*Fox*
Eve Southern—*Tiffany-Stahl*
Ethlyne Clair—*Universal*
Doris Hill—*Paramount*
Jocelyn Lee—*Independent*
Ann Rork—*First National*
Elinor Fair—*Pathé*
Jane Winton—*Independent*

BROWN HAIR

Betty Bronson—*Warner Bros.*
Sue Carol—*Independent*
Betty Compson—*Independent*
Doris Kenyon—*Independent*
Patsy Ruth Miller—*Independent*
Mary Philbin—*Universal*
Estelle Taylor—*Independent*
Lois Wilson—*Warner Bros.*
June Collyer—*Fox*
Anita Stewart—*Independent*
Marceline Day—*Independent*
Bessie Love—*Independent*
Jobyna Ralston—*Independent*
Fay Wray—*Paramount*
Agnes Ayres—*Independent*
Ann Christy—*Independent*
Priscilla Dean—*Independent*
Marjorie Daw—*Independent*
Dorothy Dwan—*Independent*
Louise Fazenda—*Warner Bros.*
Julanne Johnston—*Independent*
Gladys McConnell—*Independent*
Lillian Rich—*Independent*
Pauline Starke—*Independent*
Olive Tell—*Independent*
Loretta Young—*First National*

Lux Toilet Soap

Luxury such as you have found only in French soaps at 50¢ and $1.00 a cake . . . now 10¢

DANIELSON

BODY OF JAMES O'NEILL BROUGHT HERE FOR BURIAL

(Special to The Bulletin)

DANIELSON, Jan. 22—The body of James O'Neill arrived here on the boat train tonight from Pittsfield, Mass., where he died. He was 53 years of age. For years Mr. O'Neill was a resident at Elmville and worked in one of the mills there as a loom-fixer. He had been engaged at the same occupation in Pittsfield, where he lived for a number of years. Upon its arrival here the body was taken in charge by Undertaker A. F. Wood Mr. O'Neill leaves his wife, who before their marriage about ten years ago was Mrs. Everett Richmond of this town, a step-son, Everett Richmond and a step-daughter, Miss May Richmond, and a sister, Mrs. Mary Black of Worcester.

A death at the home of Mr. and Mrs. Michael McCoy in the Bush Hill section of Brooklyn this morning was that of Thomas Woodson, who was about 35 years of age. Mr. Woodson had been living at the McCoy home since the death of his mother, who passed away in Brooklyn during the latter part of December. Mr. Woodson was a son of David and Sarah A. Woodson, both deceased. He was a native of Brooklyn and had lived there all of his life. The body was taken in charge by Undertaker A. F. Wood and is now at his funeral home here. Mr. Woodson leaves a brother, Dewey Woodson, of Brooklyn, and two sisters, Mrs. Frances Hines, of Providence, and Miss Clarice Woodson of Attleboro.

It is regarded as not at all unlikely that the new grand list of the town of Killingly, which will be ready for the board of relief on February 1, shows some decrease from the total of a year ago. This prospect looms because of the change of status of the Connecticut Mills company. This concern stopped operating its big plant to the north of the borough about a year ago, and meanwhile a considerable amount of machinery has been removed from it and shipped to the concern's new plant in the south. In view of this fact and that of the mill being idle the property cannot be assessed to the same degree as when it was in operation. The shrinkage of assessment value in the plant is considerable. Of course, new structures have been built in various parts of the town since the last grand list was completed and these will help in some degree to offset the loss on the Connecticut mills, but there is belief that they will not wholly do so.

Sickness is still keeping some teachers away from their schools as well as numbers of pupils away from their studies. No part of Killingly is escaping the epidemic now generally afflicting the eastern states. The mildness of the attacks in the great majority of the cases is about the only compensating feature. However, there are some cases where the patients are confined to their beds and are running temperatures. Such cases are now being reported to the health officer by attending physicians, and are commonly rated, at least by laymen, as influenza.

The officers of Killingly grange were installed Monday night at Pellette hall, Mrs. Lillian Frink of Canterbury was installing officer assisted by Emma Appley as marshal, Elise Hawes, emblem bearer and Lucille Bushnell in charge of the regalia. Mr. Frink in her usual capable manner exemplified the beauties of the installation service. The following officers were installed: Master, Charles E. Haynes; overseer, Kenneth Preston; lecturer, Carrie A. Downs; steward, Kenneth Warren; chaplain, Edith Jordan; treasurer, Charles A. Downs; secretary, Eva Bradford; gate keeper, William Williams; Pomona, Vivian Converse; Flora, Helen Green; Ceres, Gladys Child; lady assistant steward, Estella Converse.

Excellent refreshments were served. Mrs. Frances Hallowell was chairman of the committee. Ellison's orchestra furnished music for a dance that lasted till midnight. There were about seventy people present. Incidentally, Charles E. Haynes the new master, started things off with a bang presaging a prosperous year for Killingly grange.

A checkup by a state officer from the Danielson barracks of the break at the railroad station in North Grosvenordale revealed no greater loss than a slot machine containing gum which is supposed to have contained a small amount of money in pennies. Up to this afternoon no clue to the party responsible for the theft had been obtained.

Brooklyn grange had the largest representation of any of the visiting granges at Putnam last evening when there was a joint installation of new officers of four granges in towns in the eastern part of the county. There were 47 from Brooklyn grange in attendance. And of the 13 officers of Brooklyn grange only one was absent, Joseph B. Stetson, whose advanced age precluded his taking the trip to Putnam at night during the winter season.

It is being commented upon that there have been fewer chimney fires this winter to date than is usually the case. This attributed in considerable degree to the campaigning for cleaner chimneys, that has been underway here for several years. Chimney cleaners were kept busy for weeks during the early fall season.

This afternoon at the A. F. Wood funeral home on Mechanic street services for Mrs. Charlotte Staples were conducted by Rev. Albert Abbott of the Methodist Episcopal church. Burial was in Westfield cemetery. The bearers were Fred Green, J. Lester Brown, Henry E. Anderson and Joseph Faucher. Mrs. Staples died at Killingly Center last Friday night.

Work on the interior of the new Brooklyn Savings bank is steadily advancing. A considerable amount of the interior decorating is nearing completion. Carpenters continue to be busy with the installation of fixtures of various sorts and with the finer detail work that is characteristic of this building. Much of the electrical work also has been done. It is anticipated that the work will be so far advanced by the end of this week as to permit of taking down the staging that towers from the main floor to near the ceiling of the building. It now appears that the building will be ready for occupancy about March 1. The opening is to be made an occasion of general public interest.

Ice men, though not despairing, will welcome about a fortnight of continuous freezing weather. The prospect of an early harvest was again spoiled the past week end by the rain, fog and high temperature of Friday and Saturday. This week to date the temperature has not been particularly low and the ice fields are not gaining particularly fast. At the present time the ice is far too thin for cutting.

Mrs. Sidney W. Bard of Brooklyn is a member of a committee of the Connecticut League of Women Voters that is to have a luncheon in Hartford Thursday in honor of the women members of the legislature of 1929. There are twenty women in the present legislature, the largest number in any legislature in the United States.

PUTNAM

JOINT INSTALLATION OF GRANGE OFFICERS HELD

(Special to The Bulletin)

PUTNAM, Jan. 22—Newly elected officers and representatives of four Granges gathered at Putnam Monday evening for a joint installation, which was carried out by the High Priest of Demeter Charles M. Gardner of the national grange of Springfield, Mass.

The ceremony was held at the state armory on Harris street and was attended by more than 500 grangers, representing grange organizations from every New England state, with the exception of Maine, the state organization of the Pine Tree state neglecting to delegate a representative to the installation. The exercises held in this city last evening are considered as being the largest ever carried out in Putnam by any fraternal organization.

The drilling and the ritualistic work by the various grange teams amid the military setting of the huge armory drill shed, were the most noteworthy events of the evening.

Thaddeus Pitkin, retiring master of the Putnam Grange, No. 97, at the close of the ceremonies was presented a beautiful past master's jewel, by Mrs. Victoria Durand, who succeeded him as head of the local organization.

Officers of the four granges installed last evening, who participated in the exercises were: Charles M. Gardner, high priest of Demeter; marshals, Mrs. Alexander Maitland, Quinnatissett grange, Mrs. Wm. Ingalls, Brooklyn grange, Mrs. Robert Bruce, Putnam grange and Mrs. Childs of Senexet grange; emblem bearer, Mrs. Pike, Brooklyn grange; Miss Mildred Torrey, Putnam, regalia bearer; Mrs. Gram of Senexet grange, assistant emblem bearer; Miss Smith, Quinnatissett grange, assistant regalia bearer; Mrs. Young, Senexet grange, installing chaplain; Mrs. Katherine Byrne and Mrs. Gladys Benoit, Putnam grange, soloists; Miss Helen Witter, Brooklyn grange, pianist.

Following are the masters of the various granges installed: George Law, Quinnatissett, Thompson; Miss Laura Pike, Brooklyn, Brooklyn; Clayton Peckham, Senexet, Woodstock and Mrs. Victoria Durand, Putnam grange. The retiring masters were Thaddeus Pitkin of Putnam grange and Alexander Maitland of Quinnatissett grange. Miss Pike and Mr. Peckham were re-elected.

Mr. Gardner delivered a very interesting and instructive address on the work and accomplishments of the organization, during the year of 1928.

Chas. M. Adams of the state grange, and other officials of the state organization followed Mr. Gardner, speaking on the grange work, both nationally and locally. A very capable committee served a buffet lunch, which consisted of cake, ice cream, and other dainties.

Mrs. Durand, the newly installed leader of the Putnam grange anounced this morning that the annual word of the grange will be given to patrons on January 28, whose dues are paid to Dec. 31, 1928. Mrs. Durand also announced this morning that a "penny social" will be held by the grangers at the meeting of Jan. 28. All members of the order are urged to be present with a supply of bright new "coppers."

The annual meeting of the Putnam Building and Loan association will be held this evening at the offices of Torrey and Geissler. At this meeting officers for the year will be elected and reports of the association at the close of the year 1928 will be read in open meeting. The organization is now headed by Alexander Gilman, Putnam business man. It was said today by one of the officials of the loan association that the same officials would undoubtedly be drafted to serve another term in office.

The Elks and the Masons met in tournament last evening at the Elks lodge rooms to renew their activities over the card tables. At the close of the social session the Elks won out again by a one point margin, the final score being 7 to 6. The forthcoming meeting of the two bodies will be held on next Monday evening at the Masonic club.

Funeral services for Mrs. Rosalia Berthiaume of Buck street, who died Sunday morning were held this morning at St. Mary's church at 9 o'clock. A high mass of requiem was celebrated by Rev. Ernest F. Boileau, curate at St. Mary's. Burial was in St. Mary's cemetery.

Frank L. Whittemore, formerly of this city died at his home in Marlboro, Mass., following an attack of heart disease, Monday morning. Mr. Whittemore was 76 years of age. He is survived by three nephews, Ernest, Marshall and Everette Whittemore, all of this city.

Mrs. Jennie Himes, formerly of this city, died Monday at Uncas-on-Thames, Norwich, after an illness of nearly ten years. Mrs. Himes is the widow of Eugene Himes, former Putnam butcher who died many years ago. The body of Mrs. Himes has been brought to Putnam, where arrangements for burial are being made. Mrs. Himes was in her 69th year.

As far as could be learned today there is no probability of a bill being presented to the legislature, which if passed would grant the judge of the city court an increase in salary. At present the judge is receiving a salary of $750 a year. In Putnam the city court is also provided with a deputy judge, and clerk, who files and records all records of the court. Yet, there are many problems and other tasks constantly arising and demanding the attention of the judge of the court. As in other communities there is an undercurrent of feeling that the judge is deserving of an increase, yet there is no definite information of any attempt being made to obtain the increase.

A meeting of interest to Windham County poultry raisers will be held at Grange hall in Woodstock on Wednesday evening, January 23. The gathering is being arranged and planned by the Windham County Farmers association and will be based on the subject of "Grow Healthy Chicks." The speaker of the evening will be Mr. Jones, extension and poultry agent and specialist of Conn. Agricultural college. County Agent Raymond E. Wing is cooperating with the committee to make the gathering an outstanding event of the season in agriculture. In a recent bulletin Mr. Wing has outlined the benefits derived from these meetings as an aid in reducing the chicken mortality. Each year the mortality has decreased among the poultry raisers, and is due to the many modern pointers advanced by the specialists who speak at these meetings.

31st annual ball, Jewett City Fire Dep't. at Plainfield, Jan. 25.—adv.

The influenza epidemic which has struck Putnam was said today to be mild and indications are that it will reach the peak this week. City Health Officer Peter A. Gardner stated today that no new cases of the disease have developed within the past 48 hours and those now in existence, as previously stated are of a mild nature.

In addition to the influenza cases reported to the local health office there are also two cases of diptheria. Mr. Gardner was not in a position tonight to state the nature of this disease but is to make further investigations Wednesday.

A meeting of the Union Teachers Training class was held last evening at the Second Congregational church. Talks on the subject, "A Study of the Pupil" was the chief purpose of the meeting.

The national order of "Knights of the Highways" has another member doing a ten day stretch in the county jail at Brooklyn, since Michael Tiute of Willimantic received a 10 day net sentence at the jail this morning from Judge Geissler's city court. His companion, George Thompson of Providence, was arrested on the same charge, but because of his extreme youth was spared from a jail record and was ordered by Judge Geissler to give up his vagabond life and return to his home. He agreed to carry out the judge's wishes and left shortly after court, while his confederate headed south on a ten day excursion.

An Erskine sedan operated by Alfred Beauregard of Woodstock avenue, crashed into a Nash sedan owned and operated by George J. Kennedy of 141 Winthrop street, New London, last evening about eight o'clock. The Kennedy vehicle was parked on Main street near the Kaminsky block. Beauregard, who was driving in a northerly direction, was unable to clear the Kennedy car and his car crashed into the rear of the parked machine, completely demolishing his car. The New London sedan was only slightly damaged. The collision was checked up by Sergt. Laird of the local police, who ordered the debris removed from the highway.

Capt. Jarvis of the Putnam police has investigated the report that William J. Farrell alias Wilfred J. Farrell of Akron, O., is under arrest on suspicion of being responsible for the numerous breaks committed in northern Connecticut and southern Massachusetts, during the past three months. Capt. Jarvis said that the man now in custody in Palmer does not answer the description of the burglar and thief who entered the state trade school at Putnam on the night of Nov. 29 and escaped with over $300 which was in the safe in the offices.

Rural mail delivery men of the local post office report that the roads on their routes are in the worst condition experienced in many years. The numerous ruts and holes in the roads, they claim is due to the recent thaws experienced on Saturday.

MANSFIELD CENTER

THREE AGED RESIDENTS DIE ON THE SAME DAY

Saturday brought the death of three of this town's older residents, two of them close neighbors. Mrs. Mary Haskins died about 7 o'clock in the evening at the home of her daughter, Mrs. E. B. Inman, after a long illness. Two hours later occurred the death across the street of Edwin K. Whitehouse at the home of his daughter, Mrs. W. E. Cramm. Mr. Whitehouse, who had been in unusually good health of late, suffered a shock Thursday morning and never regained consciousness. Mrs. Ella Nason, widow of Dwight Nason, died earlier in the day at her home at Chestnut Hill after an illness of several weeks. Funeral services for Mrs. Nason were held at the house Tuesday at 2 o'clock with burial at Spring Hill. Mrs. Haskins' funeral was held in the church at Scotland at 1 o'clock Tuesday.

Echo grange held installation Tuesday evening with Mr. Hallowell of Norwich grange as installing officer.

The auxiliary of Earl W. Green post plans to give a whist party at Echo grange hall Wednesday evening.

The Ladies' Aid society is to meet at the parsonage Thursday afternoon.

The missionary pageant Tasks and Talents was repeated by invitation at the Methodist church, Willimantic, Sunday evening. Rev. Mrs. Jones was director and Mrs. Willis Homer organist.

NORTH STERLING

Mrs. John Winther has been visiting out of town friends.

Many changes are being made at what is known as the Henry Spaulding farm by clubmen. One would hardly know the place. It is a fine thing for this section to see such great improvements made.

A bright rainbow in the west last Saturday morning was an unusual sight for Jan. 19th.

Fred Hansen has been confined to the house for a few days, ill with grip.

B. E. Benway and family of East Killingly visited friends here Sunday.

Mrs. W. W. Ramsey of Evanston, Ill., a vice-president of the National League of Women Voters, is to be a guest at the luncheon and is to deliver the principal address.

31st annual ball, Jewett City Fire Dep't. at Plainfield, Jan. 25.—adv.

Laugh it off if you will, but a surprisingly large number of persons here feel that they are guarding themselves against influenza by eating onions, eating of them prodigiously and regularly. And this isn't any onion advertisement, either. How effective this preventive treatment is there are no statistics to indicate. It is mentioned merely as interesting, odoriously so.

Evening and party dresses now on display; latest creations and colors, at $11.50 and $16.50. The Vogue Dress Shop, 44 Main St. Tel. 32-4.—adv.

J. Carl Witter has been ill at his home on Broad street the past few days, with an attack of the grip.

Members of the Ladies' Prayer league met with Mrs. Kent A. Darble of Broad street this afternoon.

In connection with a Thrift movement Mrs. William Levin is to have charge of booking lecturers from organization groups that would include the two "Y" groups at Dayville and the Tri-Y and Camp Fire Girls of Danielson. Rev. Harding W. Gaylord will take up the matter of having ministers talk on Thrift. L. Edwin Hill will confer with Supt. W. E. Parker of the schools relative to the subject.

The next meeting of the Killingly Woman's club is scheduled for Feb. 6, with an address scheduled by G. Alexandrovana Milioradovitch on Russian Social Life.

In the interest of the Eastern Connecticut Power company measurements continue to be made of buildings using electricity in Danielson, this in connection with a new optional rate plan the lighting company is introducing.

Members of the Ladies' Benevolent society of the Westfield Congregational church are to meet in the church parlor Wednesday afternoon to make preparations for an event scheduled for Easter-time.

Coroner Arthur G. Bill will be in Willimantic on Wednesday in connection with the convening of a grand jury to consider evidence in the case of Thomas Mazzola.

William Schofield of the high school faculty returned this afternoon from a period of rest and recuperation from an illness at his home in Waterbury.

There is little, if any, decrease in the number of cases of illness in Danielson this week, many still being confined to their homes.

Henri C. DeBelleville of Woonsocket was a visitor with friends in Danielson today.

All but about 200 of the delinquents among the personal taxpayers have made settlement with Collector Arthur A. Dean. Last week 460 notices were sent out to those who did not pay on time. All of those who have since settled have paid an extra dollar. In due time the books will be cleared again through summonses to court, where a settlement costs about $12.

Alternate thawing and freezing weather has caused state highway surfaces to break through in numbers of places on roads in this vicinity, these breaks being something for car operators to watch and drive over carefully.

Mails are bringing to many here forms for filling out income tax returns and also for renewals of motor vehicle operators licenses.

JEWETT CITY

WARDEN E. J. JODOIN SUMS UP ACCOMPLISHMENTS OF 1928

(Special to The Bulletin)

JEWETT CITY, Jan. 22—At the beginning of the new borough year, Warden E. J. Jodoin summarizes the outstanding accomplishments of last year, while giving a forecast of necessary improvements and requirements, which the board hopes to meet during 1929. The past year several unusual expenses have been necessary. The outstanding item in this list was the use of about $8,000 for the purchase of a new fire truck that the borough might be assured protection for its millions of dollars in valuable property. This item created other needs for outlay, insurance and necessary reinforcements in the flooring at the engine house. Besides the placing of new modern street markers, double the work of 1927 has been done on the streets. The macadam has been planed, and with gutter repairs on Tracy avenue, Palmer avenue and a part of Hill street, it cost the borough $700 less than during the previous year. If property owners cooperate in setting curb where necessary, further work can be carried out on Tracy avenue, Palmer avenue and on Hill, Ashland and Soule streets.

The warden's statement reads:

We have a sinking fund of $27,501.50 drawing interest at 4 1-2 per cent to pay off bonds as they become due, and $4,600.75 in the treasury. We have accomplished these ends as stated, fire truck included, without touching the borough's sinking fund.

H. Allen, ladies' special tailoring. Corner Soule and R. R. Ave.—adv.

Sanitary Conditions

Very soon we will have to provide a place for dumping garbage. At present our place of dumping is nearly filled, but I think it will do for this year. In time, not far off, we will have to provide an incinerating plant to take care of this item.

Electric Light Plant

The electric light plant has made a net profit of $3,064.72 after deducting $1,125 interest on bonds, hence it is not surprising that concerns have written us about purchasing our plant.

Borough Officers' Salaries

Six hundred dollars has been recommended in the estimates for compensating the borough officials. It is not believed that any fair-minded person will object to such appropriation, as the officials have the borough and its interests at heart, and try to accomplish all that is possible with the least expense. As you well know, it costs money, and lots of it, to do any outside improvements nowadays. Considering everything and everybody, the past year has been one of marked success for the borough of Jewett City.

Tickets for K. of C. minstrels, Feb. 4-5, now on sale at Carey's, Collins', Minski's, Sullivan's and Jodoin's stores.—adv.

The fire department under Chief Boucher has given us good fire protection and labored to make that department one of the best for the size of the borough in the state, and we hope and know the department, under their new chief, Mr. Fields, will continue to be one worth while for the borough.

The state highway bridge gang has begun the work of replanking the Slater bridge on the Voluntown road. Official inspection of the waste gate tunnel is taking place, to determine just what the repairs will need to be.

Unusual interest is being manifested in the minstrel cabaret to be staged under the auspices of the local K. of C. Director Dan. O'Brien is planning a production that is entirely different.

Don't forget the Fireman's ball, January 25.—adv.

Something has got to be done about the black bass in Tadpole pond, to prevent their biting at nice fat shiners which are intended for pickerel only. Sunday, the 13th, a New London fisherman hauled one through a hole in the ice, and now again last Sunday ice anglers pulled out another one. Old wallopers, too, and they had to be put back! No true angler will fail in awarding appreciation to the fine sportsman spirit that helps a man to slide a three-pound bass back into the hole, because it is closed season and the law is protective. Nevertheless, such action is exceedingly trying on the nerves. It is a temptation that the fish and game laws might remedy if some method could be hit upon so that three-pound black bass in Tadpole should arrange their dining to seasons which are not close.

OWLS IN THE HEMLOCKS BEGINNING TO BE HEARD

Few perhaps have realized that the season has so far advanced that the owls over in the big hemlocks, once known as Benjamin's woods, have begun their spring nocturnal courting. Monday night, after all was still in the borough, the strange sounds coming from across the Quinebaug were clearly identified as the owl oratorio from the hemlocks. One man, awakened during the night, went to his window to listen to the not altogether unpleasant reminder that the wild was still at hand. Not so long ago there were three varieties of the owl family to be met with occasionally in local pine and hemlock woods. The great hoot owl was seldom seen, but the barn owl and little "screech" fellow were numerous. Of these, now only the last named is to be seen.

FUNERAL

Almon Trider

Almon Trider, who died last week at his home in Halifax, N. S., an uncle of Mrs. Hector Sebileaud, of this place, was a prominent figure in the sporting life of the Maritime provinces. The Halifax, N. S., Evening Mail of Jan. 16 tells of his funeral:

Mr. Trider, who never married, is survived by a sister, Georgina, with whom he made his home, and by four brothers, —John E., veteran pressman in the service of The Herald and The Mail, but recently retired; Albert, of the staff of Cabot's, Ltd.; Howard, of the staff at the Ocean Terminals, and William, on the staff of The Morning Chronicle. For one and all of this group, in a truly distressing blow, all who know them will feel deep sympathy. Mr. Trider was a member of the congregation of St. Paul's church and there will be regret there at his passing. The funeral services took place at his residence, Friday afternoon at 3 o'clock.

Local radio operators who were tuned in on the New York city stations shortly before noon Tuesday, heard the announcers state that broadcasting would cease on account of the SOS from the steamer Florida, in distress off Hatteras.

The Southern New England Telephone Co. is planning to equip the local office with a fire escape, on the rear of the Jewett City Savings bank building. Every telephone office in the state where there is only one exit is to be equipped with a fire escape.

NORTH LYME

Dr. and Mrs. Ball spent the week end at their summer home here.

N. S. Strong was a recent caller in Chester and Deep River.

Visitors at G. H. Strong's Sunday were Mrs. Cora Rogers, Leslie Rogers and family of Lyme, Mr. and Mrs. Nason, Miss Marion Nason, Mr. and Mrs. Gurdon Rathbun, Miss N. F. Rathbun of Willimantic.

The banana was once known as Adam's fig.

PLAINFIELD

The January business meeting also social of the C. E. society was held Monday evening in the vestry. The new president, Miss Mary Baldwin presided. Games were played and refreshments were served by Miss Florence Wibberley and Miss Margaret Lees.

Miss Mary Baldwin has been a caller in Norwich.

Mr. and Mrs. Clifford Allard spent Tuesday in South Manchester.

Mrs. Harold Lewis is ill with grip.

The Friendly Indians are to meet Friday evening with Lawrence Krauss.

Mr. and Mrs. Joseph Laramie spent Sunday in Taftville with Mr. and Mrs. Wilfred Smith and Miss Lillian Laramie.

Rev. William C. Prentiss who has been ill for the past few days is reported better.

Just Right For Upset Stomach

For after-eating distress, gas, sourness and bloating, the quick and positive neutralizing action of Bisurated Magnesia has proved to be just right! Relief, certain and gratifying, almost instantly follows the very first dose—and a few cents' worth obtainable from any good druggist, lasts for a long time. This special Bisurated form of Magnesia, for Stomach Troubles only, does not act as a laxative. Ask your druggist.

Cuticura
The Sanative, Antiseptic Healing Service
Unexcelled for fifty years
Soap · Ointment · Talcum · Shaving Stick
25c. each at all Druggists

DANDRUFF
AND FALLING HAIR
Millions use Lucky Tiger for scalp troubles and White-Pine for skin ailments. Both sold under Money-Back Guarantee. Barbers or Druggists
LUCKY TIGER

Doctor at 83 Found People Preferred His Prescription

The basis of treating sickness has not changed since Dr. Caldwell left Medical College in 1875, nor since he placed on the market the laxative prescription he had used in his practice, known to druggists and the public since 1892 as Dr. Caldwell's Syrup Pepsin.

Then, the treatment of constipation, biliousness, headaches, mental depression, indigestion, sour stomach and other indispositions that result from constipation was entirely by means of simple vegetable laxatives, herbs and roots. These are still the basis of Dr. Caldwell's Syrup Pepsin, which is a combination of senna and other mild laxative herbs, with pepsin.

Dr. Caldwell did not approve of drastic physics and purges. He did not believe they were good for human beings to put into their system. If grown people want to use them no one can deny them the privilege, but they should never be given to children.

The simpler the remedy for constipation, the safer for the child and for you, and the better for the general health of all. And as you can get results in a mild and safe way by using Dr. Caldwell's Syrup Pepsin, why take chances with strong drugs? All drug stores have the generous bottles.

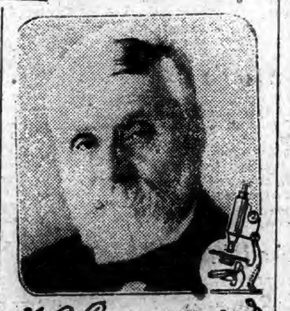

Many is the family today that makes it a rule always to have a bottle of this perfect preparation in the house. Keep it handy and observe these three simple rules of health: keep the head cool, the feet warm, and the bowels open.

Why not try Dr. Caldwell's Syrup Pepsin today?

Newest of the new five months ago —and newest of the new *today!*

COUPES . . . $1195 to $1875
SEDANS . . . $1220 to $2145
SPORT CARS . $1225 to $1550

These prices f. o. b. Buick Factory. Convenient terms can be arranged on the liberal G. M. A. C. Time Payment Plan.

The New **BUICK**

Julian L. Williams
25-29 Town Street Tel. 2076 Norwich, Conn.
When Better Automobiles Are Built . . . Buick Will Build Them

THE PORTEOUS & MITCHELL CO

FINAL CLEAN-UP SALE
— of —
Ready-to-Wear and Accessories
Many 1-2 Regular Prices and Less

In preparing stocks for our annual inventory, which takes place February 1st, we find merchandise we do not wish to carry to another season—merchandise that is high in quality and desirable, but the line of sizes is broken—color range incomplete and in some instances we plan discontinuance.

Women's and Children's Wear

Children's Winter Coats of suede, fur collared, others plain chinchilla with suede linings, double-breasted styles. Size 6 to 14 years. Former values to $10.95—
Close-out Price, each $5.00

Women's Pointed Heel Rayon Hosiery, including "Phoenix" and "Hyklass" makes—assortment of colors good—at
35c pair or 3 pair for $1.00

Women's "Phoenix" Hosiery, chiffon weight, former values $1.50 a pair—
Close-out Price, pair $1.19

Women's Munsingwear Union Suits, silk and wool, good line of sizes in regulars and stouts. Former values $4.50—
Close-out Price, each $2.39

Boys' Golf Hose, an odd lot, but perfect in every way. Former values 25c pair—
Close-out Price, pair 19c

Children's Ribbed Hosiery—colors of straw, tan bark and beige. Former values 25c pair—
Close-out Price, pair, 19c

Close-Outs in Gloves and Handkerchiefs

One lot of 18 11-12 dozen Men's Handkerchiefs, all white — white with colored borders. Regular values 12½c to 15c—
Close-out Price, 4 for 25c

One lot Women's Silk Gloves—black, gray and white, assorted—former prices up to $1.00 pair—
Close-out Price, pair, 12½c

One lot of Women's Silk Gloves, discontinued and odd lines—not all sizes—blacks and whites—assorted former price $1.00 pair—
Close-out Price, pair, 25c

One lot Women's Kid and Fabric Gloves, assorted. Blacks, grays, tans, etc. Former prices to $2.95 pair—
Close-out Price, pair 50c

AT SPECIAL CLOSE-OUT PRICE
All Lined and Woolen Gloves for Women, Boys and Children

Men's Furnishings at Close-Out Prices

Men's Outing Flannel Pajamas, "Universal" make, coat and slip-on styles, sizes A, B, C, D. Former values $2.50, $3.00 and $3.50—
Close-out Price, pair, $1.95

Men's "Phoenix" fancy Silk Hose, sizes 10 to 11½, all our $1.00 grade
Close-out Price, pair, 50c

Men's "Contovcook" Heavy Work Hose, wool mixed. Former value 50c pair—
35c pair or 3 pair $1.00

Men's Cashmere Hose, plain colors former values 50c pair—
Close-out Price, pair, 35c

Men's Moleskin Windbreakers, very warm garment and long-wearing. Former value $4.50 each—
Close-out Price, each $2.95

Men's Silk Mufflers. Very attractive patterns. Former value $2.50 each—
Close-out Price, each $1.50

1929

Norwich Bulletin and Courier

Entered at the Postoffice at Norwich, Conn., as second class matter.
Telephone Calls:
Bulletin Business Office 480
Bulletin Editorial Rooms 35-3
Bulletin Job Room 35-2
Willimantic Office, 854 Main St. Telephone 1121-2.

139 YEARS OLD

Printed every day in the year except Sunday.
Subscription price 12c a week, 50c a month, $6.00 a year.

Norwich, Wednesday, Jan. 23, 1929

Members of The Associated Press
The Associated Press is exclusively entitled to the use for republication of all news despatches credited to it or not otherwise credited to this paper and also the local news published therein.
All rights of republication of special despatches herein are also reserved.

Daily Average Circulation
WEEK ENDING JAN. 19, 1929:
13,728

CABINET TIMBER.

Without a doubt there was a feeling of general approval expressed when the statement was made recently that Charles Evans Hughes was being considered for secretary of state in the Hoover cabinet. Whether there was a real foundation for it will be disclosed in time, but his record in whatever position he has been placed, but particularly in that office, is such as to brand him as of outstanding merit for that important place.

Mr. Hughes gave valuable years to such work and he would return to it with the utmost confidence on the part of the country. Likewise his selection would be equally pleasing to other countries, if he should be prevailed upon to accept. It can be appreciated, nevertheless, from his standpoint that he is entitled to a chance to build up his fortunes while there is yet time. Because he has given years to his country doesn't mean that he ought to be expected to make sacrifices indefinitely. Mr. Hughes has left his impress upon that important office so that it cannot be forgotten, and it is only natural that thought and desire should be turned in his direction when a new cabinet is in the making.

Another name to be mentioned conspicuously for that post is that of Dwight W. Morrow, now ambassador to Mexico. Significance is attached to the fact that Mr. Hoover has asked him to pay him a visit while in Florida. This might be for any one of many purposes but it serves to revive talk about the possibility of his selection for a cabinet member. Since going to Mexico Mr. Morrow has demonstrated his particular fitness for diplomatic service. He faced a hard task but he has apparently solved it with comparative ease, if we may judge from the efforts and failures that preceded his endeavors. It is natural that it should be believed that he would make even as great a success in the office of secretary of state.

Time will tell what Mr. Hoover's plans are for cabinet members. It is probable that he will find it impossible to obtain all those he might desire as first choice, but there are reasons for believing that he will surround himself with an efficient group of sound-minded men to head the various departments.

NEEDLESS FIRES.

It is during the cold days of winter that we find the strongest inclination to push the fires in the stoves and the heaters. The desire is to keep warm but there are frequent instances which clearly demonstrate that little advance thought has been given to surrounding the heating apparatus with the proper degree of protection. Too often it is the case that overheating results and then fires follow to the great distress of any and all who are involved.

There isn't any good time to be burned out, but winter is one of the worst times. There are some fires which result from accidents, pure and simple, but there are others which could have been easily prevented, and it is this class of fires to which greater attention ought to be paid.

Instead of tolerating conditions which tend to invite a fire, they should be eliminated. The chimney which is cleaned out is not likely to give trouble. A careful inspection of chimneys will disclose what might later be classed as a defective flue and a little forethought concerning conditions surrounding heating plants will easily overcome the common causes of needless fires.

In the same way proper consideration of the conditions under which stoves and heaters are left, especially in public buildings, will furnish that prevention which is far preferable to being burned out, preferable to property loss and preferable to the possible loss of life. There is a large percentage of the fires preventable but prevention always requires action, even though it may be slight, before something happens.

SPECIAL SESSION DATE.

Now that it seems to be generally understood that there will be a special session of congress called in April, efforts are being directed toward having the date fixed when it will be called.

The feeling has been expressed that it would probably be called for about the middle of April, but there are those who are eager for it to start with the opening of the month. They are urging that such be done in order to get at the business at hand just that much earlier. Their contention is that the new members of congress will be ready and the several weeks between the closing of the present congress and the opening of the next will give the members who are re-elected large enough in which to get rested and be ready to get into the work of the 71st session.

There appears to be no pressing reason why the date for the special session should be fixed at this time. There are five and a half weeks before the 70th congress will adjourn and it will be possible to come to a decision at a later date much better than it is now.

In order to be ready for action when the extra session is opened, the house ways and means committee has been busy for the most of this month holding hearings on the proposed tariff revision. The tariff will be one of the important matters before such a session. The hopes that the hearings will be finished and the study completed of the facts brought out so that a revised tariff bill can be gotten into shape for presentation at the opening of the new congress.

It is reasonable to suppose that the earlier a session can be started the quicker it will be ended. Still it would be folly to get congress together and find that the matters upon which it was supposed to act were not ready. Thus the conditions which prevail somewhat later should be of much assistance in reaching a decision on the date for the special session. No doubt those who are acquainted with Washington in the summer will be anxious to have a sufficiently early start to prevent a session extending into the summer.

CANAL AND WATERWAYS.

There never was a proposition advanced for any move looking toward the construction of the Nicaraguan canal that did not meet with opposition. It is thus characteristic when certain members of congress so direct their efforts as to block the resolution calling for a survey of the canal through Nicaragua.

When they rely upon the plea for the completion of the inland waterway system before anything more is done in the way of an inter-oceanic canal they may be making a popular bid, but that is in itself indefinite. There is no indication that the inland projects are threatened by such work as may be undertaken concerning improved canal facilities. The presumption is that if nothing is to be done concerning a survey for a Nicaraguan canal nothing would be permitted relative to the increasing of facilities at the Panama canal.

How long it will be before the Panama waterway will be unable to accommodate all the business that is offered it depends upon conditions, but it would hardly be wise to wait until the night before such a disclosure before making any move for accommodating the shipping that desires to get from one ocean to the other by way of the isthmus. Like all other big propositions it is important that steps should be taken in advance of the real need for such facilities.

It is admitted that it will require considerable time to go through with such a survey as is sought of the Nicaraguan route. Then should there be an agreement upon the idea of constructing the canal across Nicaragua it will be a matter of years before it could be completed. Thus it will be necessary to anticipate the time when Panama is going to be outgrown and build accordingly. The preliminary work suggested would have to be done anyway in order to decide whether that route was going to be adopted or whether further expenditures were going to be made on the Panama canal. There seems to be no good reason why this matter of inland waterways and the increase in canal facilities should not go along together.

TRANSPORTATION SERVICE.

How the railroads are recognizing the need of working with other transportation systems, even to operating them in connection with their rail lines, is interestingly disclosed by the announcement from the Pennsylvania road to the effect that it has acquired two rapid transit lines and a bus company and plans to bring about the complete coordination of rail and bus service.

This makes it evident that the railroad appreciates that the bus service has come to stay and instead of trying to fight it the wisest course is to give the public what it wants. It is in keeping with such a policy that other roads have inaugurated truck service to feed the main rail lines where the continuance of short line service was considered inadvisable. Furthermore rail and truck service which takes goods from the door of the producer to that of the purchaser has been projected if not actually put into effect.

Instead of fighting the advance of the bus the Pennsylvania sees more satisfactory results in employing it. Over in England reliance is placed upon competition through reduced rail rates to beat it, but its development is unmistakable and even in Ireland, where legislation and regulations have been employed to stem the tide of development, there is a demand for relief that the industry may have a chance.

Bus service has grown because it has appealed to the public. The rails have suffered because their patrons have turned to the bus, but with the combination of rails and bus the public should stand in the way of getting well arranged and effective service by responsible and experienced agencies.

EDITORIAL NOTES.

Thus far this winter the highways haven't been crowded by sleighing parties.

Though a man may be down it remains for General Booth to find out whether the high council can put him out.

The man on the corner says: Gambling may be expected to produce something from nothing, but it usually works the other way.

Think of the worry some are experiencing because they are not sure that Mr. Hoover is going to follow their ideas concerning cabinet members.

These are days of rapid development. Liberty motors which were remarkable World war products are now prohibited as obsolete. Thus are the mighty fallen.

The suggestion is made that inasmuch as Gen. Shaver has won over $250,000 in a law suit he might help to cut down that democratic deficit. Not a chance while Mrs. Shaver has anything to say.

COMPLETELY DISGUISED

"Well, think of seeing you here!" cried the rather small girl who never could decide whether she looked like Mary Pickford or Bebe Daniels.

"What's so funny about my getting a masquerade costume?" demanded the tall, thin girl who did not go out very much.

"My goodness—are you going to that party, too?" asked the small girl who was anything but tactful. "I supposed it was going to be very exclusive. Not, of course, that I mean—well, anyhow, I just found the darlingest costume and another girl grabbed it. She would look utterly terrible in it, and I tried to tell her so, because it is just perfect for me. But the more I said the more impatient she got for the clerk to wrap it up and how I don't know what to do."

"If you are a special type, as I am, you can't wear any old thing. I think most people at masquerades are screams because they don't put any thought on the subject. If the costume shop is long on medieval armor and Pierrot outfits nine-tenths of the men arrive as knights and Pierrots. I have a theory, too, that people pick out the costume that represents the sort of character they secretly would like to be and usually it's exactly the opposite of what they are!

"Every dowdy little woman with her mind on croup medicine and cake receipts wants to come as Cleopatra. And just so sure as a man is bald and dumpy he chooses to be Apollo or Paris. Do you know what my cousin Paris. Do you know what my cousin Lou is going to wear to this party? Lou, who has mouse-color straight hair, wears glasses and flat-heeled shoes and reads educational magazines, is going as Mme. Pompadour!"

"I saw a Mme. Recamier costume a minute ago," began the tall, thin girl hopefully.

"My dear!" shrieked the small girl. "Don't make the mistake of going as Recamier. It—why, you—well, as I was saying, it does seem as though most people sat down and thought hard about what would be exactly opposite to themselves, and, of course, they can't carry it off at all!

"I'm in hopes that the girl who snatched my costume right out of my hands will come to and realize how foolish it was of her to think she could wear it and will return it. It isn't often that I find such a perfect costume as that for myself.

"You aren't thinking of this Turkish costume on the counter, are you? To get away with a costume like this a girl has to be sort of romantic-looking and oriental and splashy, don't you think? I wore one just like that at a party last year. Why don't you take this Arab affair, with the yards and yards of white stuff that wraps you all up and nobody can see what you look like? Yes, it might be kind of warm for dancing but you must remember that you can't wear everything.

"I think the Arab costume would be exactly right for you. Nothing shows but your eyes and forehead, and, if you use a lot of mascara to fix up your brows and eyes, nobody would notice how light-colored they are.

"What's that? You have a Queen Elizabeth? My dear! Still, maybe it wouldn't be so bad, because she wore terribly full skirts clear to the ground and a puff around her neck and nobody could tell what her figure really was like. And she wasn't supposed to be a beauty, was she? But don't you think a queen would be sort of conspicuous? I think one always should stay in keeping with her personality, and not try to appear as somebody regal and queenly if she isn't that way. Of course, I'm just arguing impersonally, but my honest advice is for you to take the Arab costume, my dear! Tom saws——"

"Do you mean Tom Dickson?" inquired the tall girl with interest.

"Yes," said the small girl sweetly. "He's an awfully good friend of mine. I don't know of a party this winter Tom hasn't taken me to. He thinks my ideas are wonderful. He—are you actually going to get that Queen Elizabeth costume after all my explaining——?"

"Yes," said the tall girl quite calmly. "And I'll reserve a Sir Walter Raleigh for Tom — he asked me to pick out something. We're going together to the party. I guess you're going to get your pet costume after all, for here comes the clerk bringing you something! What is the costume anyway?" The small girl, who was looking very confused and glum, glared at the tall girl.

"Helen of Troy," she said with great dignity. "The one whose face launched a thousand ships, or something!"—Chicago News.

A Washington Bystander

By KIRKE L. SIMPSON
Associated Press Staff Writer

WASHINGTON, Jan. 22 — Rep. Pearl Peden Oldfield of the second Arkansas district took her seat in the house with no formalities beyond her oath of office. That body has grown so accustomed to woman members now, and more particularly to receiving on its rolls widows of departed members, that little other than a courteous spatter of hand-clapping marks such events.

Mrs. Oldfield will fill out the term of a veteran of nearly two decades of service in the house. For that reason alone she is assured of every courtesy her fellow memebers can accord.

A Precedent

The fact that Mrs. Oldfield is the third congressional widow to take the seat vacated by her husband's death is striking. It seems to clinch a precedent, almost.

And it is not a matter with which the house itself has anything to do. There would be a natural inclination among old congressional friends of a departed legislator to make such a graceful gesture to the memory of a long-time colleague; but that is not what happened—is happening.

This new and gallant political habit springs from the constituents of the dead member. It is born of the regard in which such men as Julius Kahn of San Francisco, John Jacob Rogers of Lowell, Mass., and William A. Oldfield of Batesville, Ark., were held at home.

A fourth woman member, Mrs. Katherine Langley of Kentucky, is the wife of former Rep. John Langley, and her election was an outgrowth of popular feeling in connection with his conviction on a prohibition violation charge.

None Active Before

None of the four women ever was politically active before their election to the house. They are wholly different in political origin from their New Jersey house colleague, Mary Norton. She had long been a political warrior of note in the ranks of the New Jersey democracy when she won her way into the house.

The handing on of political preferment from father to son is a rather usual circumstance. "Young Bob" Lafollette of Wisconsin is a striking example. Senator "Freddy" Hale of Maine is second of his family to hold the seat.

Bascomb Slemp of Virginia followed his father in the house; Representative Crisp of Georgia is a son of the late Speaker Crisp. The first congressional widow gesture, however, began with election of Mrs. Kahn in 1925.

LETTERS TO THE EDITOR

Cure for Pneumonia

Mr. Editor: During an epidemic of pneumonia some few years ago, in which four grown members of one family connected with my church died in the space of three days, I received a letter from a gentleman in Littleton, Mass., in which he stated that had he known of the case he believed he could have saved their lives by a simple remedy.

Now that so many cases of pneumonia are again causing anxiety and death I am glad to give this formula as it was sent to me at that time with the hope that someone might benefit by it:

"Formula for the cure of pneumonia. Take six to ten onions according to size, chop medium fine; put them in a stew pan or large spider over a hot fire. Let them cook for a few minutes, then add about the same quantity of rye meal, or if not at hand, use oatmeal, which is as good. Then add enough vinegar to make a thick paste. Let this cook a few minutes. In the meantime have two cotton bags made large enough to cover the lungs.

"Fill one bag and apply as hot as the patient can bear, and in very severe cases it may be applied to the back also.

"During this time prepare another poultice to take the place of the first, and apply in about 10 or 15 minutes. The first can then be re-heated and applied again. Continue until the patient is out of danger. Generally, three or four applications are sufficient.

"Important! ! If there be any constipation, take two tablespoons of castor oil, or one of Epsom salts. It is important that all obstructions be carried down from the vitals. In the typhoid form it will take away the delirium."

In his letter to me, this man, Henry S. Brown, stated that he knew quite a number of prominent persons near Boston who had been cured by this remedy when all other methods had failed.

(REV.) J. W. CARTER.
Jewett City, Conn., Jan. 22, 1929.

YOUR HEALTH

PHYSICIANS ABANDONING TERM "RHEUMATISM."

(By Russell L. Cecil, M. D. New York City)

Rheumatism is a term used by the layman to cover a number of physical ailments. Physicians have largely abandoned the term rheumatism, and are much more specific in designating the various types of pain that occur in the back and extremeties. There are four main divisions in this class of diseas: (1) Rheumatic fever, (2) arthritis, (3) mositis, and (4) neuritis.

Rheumatic fever is an infectious disease caused probably by the streptococcus, and occurs chiefly in children and young people. The infection is supposed to get into the system through the tonsils or throat. It then attacks the joints and the valves of the heart, and sometimes the germ invades the brain and causes chorea ("St. Vitus' dance"). A typical attack of rheumatic fever is characterized by fever, sweats and hot, swollen, painful joints. The patient usually recovers from an acute attack, but is often left with an injured heart. After several attacks of this disease, the heart may be so badly damaged that the patient has to lead an invalid's life. The existence of this really serious disease is one of the chief arguments for removing diseased tonsils in children.

Arthritis may be either acute or chronic. Like rheumatic fever, it affects chiefly the joints, causing them to swell and become stiff and painful. The streptococcus is probably responsible for this condition also, and usually gets into the system through the tonsils, teeth or sinuses. Unless the disease is checked, it may produce great injury to the joints by causing permanent stiffness or deformity. To prevent this, the cause must be removed. So far as we know, there are no drugs that will produce permanent cure.

Myositis is inflammation of the muscles. Good examples of myositis are lumbago and stiff neck. Myositis may come from injuries or bruises, but sometimes, like arthritis, it is caused by diseased tonsils or teeth. Again the treatment should aim to remove the cause of the condition. Baking and massage are also very helpful.

Neuritis is an inflammation of the nerves. It is caused by toxins of various kinds, among the commonest of which is excessive alcohol. It is often associated with lead poisoning. Neuritis, like arthritis and myositis, may be caused by bacteria that get into the system through diseased tonsils or teeth. Occasionally other infections, such as typhoid fever or influenza, are responsible for the condition. The proper treatment is one that eliminates the cause.

It is most important for the patient afflicted with any form of "rheumatism" to realize that drugs rarely bring about permanent cure of the condition. They may relieve the pain and are useful in this connection, but permanent relief seldom comes until the original cause of the trouble has been found and eradicated. This is not always easy to do. It is necessary for the physician to become a sort of detective in his search for the criminal bacteria, and never to give up the quest until the culprit has been apprehended.

Stories That Recall Others

Too Far Behind

One day Jessie's mother was telling of some incident which had occurred some time in the past and asked her small daughter whether she remembered it. Jessie replied:

"No, I don't remember that; it is too far behind."

Might Be Useful

The children had lost their father and there was talk of their mother's remarriage. The older daughters disapproved and were expressing doubts as to whether they would be any better off if this "new man" entered their lives.

The small brother listened seriously to the conversation, then offered this important hint:

"Don't you think he might bring in the kindlings?"

Burgess Bedtime Story

Why Black Pussy Failed

By THORNTON W. BURGESS

All kittens should this truth be taught:
No mouse is eaten till it's caught.
—Black Pussy.

Black Pussy, Farmer Brown's Cat, dearly loves to hunt mice and squirrels and birds. In other words, she dearly loves to hunt. It isn't that she needs them or wants them for food. It is for the pleasure of hunting them. Now, in winter, when the snow is on the ground, there is very little hunting for Black Pussy, excepting in Farmer Brown's barn. So she goes out to Farmer Brown's barn every day to hunt for mice and young rats. Both rats and mice are almost always to be found in almost any barn. That is because there is always food there in the way of grain, and because there are so many hiding places.

It was the day after the big storm that Black Pussy went over to the barn. There was no other place to go. She entered the barn through the little swinging door that had been provided for her. Once inside, she moved softly toward the grain bin. She had learned that there was where she would most likely see a mouse or a young rat. Sure enough, there, close to the grain bin, was a young rat, very busy eating a little grain that had been spilled. Close by was a hole. He was too near that hole for Black Pussy to make a rush with any chance of catching him. She would have to steal up on him.

He was too near that hole for Black Pussy to make a rush

So, crouching close to the floor, Black Pussy stole forward very, very slowly and very, very carefully. Only when the young rat's head was turned the other way did she move, and then only for a step. Her yellow eyes glowed with eagerness. Little by little, little by little, she crept nearer and nearer. The young rat did not notice her. He was too busy stuffing himself with spilled grain. At last, Black Pussy was almost within jumping distance. If she could creep just a step or two nearer, she would be where she could spring on that young rat before he could reach the safety of that hole.

"That fellow is mine," thought Black Pussy. "He can't get away from me. In just a minute now I'll have him." She stole forward another step. Then, gradually, she drew her hind feet under her and prepared to spring. Just as she was going to spring that rat disappeared! Yes, sir, that young rat disappeared! He disappeared right up in the dusk of the upper part of the barn. Black Pussy was so astonished that for a moment or two she didn't move. She simply stared up, as if she couldn't believe what she saw. What she saw was the shadowy outline of a bird and, hanging below it, was the young rat she had been so sure of. It had been taken from right under her very nose. Then bird and rat disappeared above the rafters.

Of course, you have guessed who had taken that young rat from almost under the nose of Black Pussy the Cat. It was Spooky the Screech Owl, who had been driven into the barn during the storm a few days before and now was making himself at home there. From his perch on a rafter he had looked down and seen that young rat. He had seen Black Pussy, too. He had seen her when she first entered the barn and he had watched her patiently stealing toward that young rat. Then, without making a sound—for you know his wings are noiseless—Spooky had glided down and picked up that young rat.

Seldom has Black Pussy been in a worse temper than she was when she realized just what had happened. She looked up among the shadowy rafters and growled. "You're a thief!" she snarled. "That rat was mine! You wait! Some day I'll catch you. You're a robber and a thief!"

But from up in the shadowy rafters there came no reply. Spooky was too busy. "As long as there is such good hunting, I shall stay here," he was thinking, and didn't even look down at Black Pussy the Cat.

(Copyright, 1929, by T. W. Burgess.)

The next story: "Farmer Brown's Boy Finds Some Pellets."

What Do You Know About Eastern Connecticut?

Questions

1—What steamer formerly ran daily between New London and Sag Harbor?

2—When was it built?

3—Who was its captain?

4—How many incorporated manufactories were there in Norwich in 1905?

5—How many all told?

6—What wage did the town of Brooklyn in 1786 allow the workers on its highways during the spring months?

7—During the fall months?

8—During September?

Answers will be found on Classified Page

Little Talks on Thrift

FRANKLIN'S THRIFT AS TIMELY NOW AS WHEN HE LIVED TWO HUNDRED YEARS AGO

The entire world is this month paying tribute to Benjamin Franklin who was born January 17th, 223 years ago and who died on April 17th, 139 years ago. Two centuries have passed since he was at the height of his activities—two centuries in which greater progress has been made in many matters than during the entire previous history of civilization. Notwithstanding all the changes that have come into the world of men—changes in manners, customs, points of view as well as scientific innovations—the sound sense of Franklin's philosophy stands forth now as clearly as it did in the eighteenth century.

If Benjamin Franklin were to return to the world today he would see developments that even his great mind and imagination could never have pictured. But he would nowhere see any phase of life to which his simple teachings of thrift could not be applied to advantage.

In Franklin's application of thrift principles he was neither narrow nor indecisive. There were a few fundamentals upon which he stood and upon which all men and all nations must stand if success is to be theirs.

Franklin's thrift did not mean mere money saving. It meant thrift of all possessions and resources. Note the breadth of wisdom compressed in his simple maxim: "Early to bed and early to rise makes a man healthy wealthy and wise."

Another point of Franklin's philosophy was his understanding of the values of hardship. As a boy, with an exceedingly limited income, he lived on vegetables in order that he might save money with which to buy books.

He knew that saving for itself was without value. He knew that without saving certain necessary objectives in life could never be attained.

In our day, inquiry often is made for a system or creed through the practices of which personal success will come. All such inquirers should turn to the writings of Benjamin Franklin. They need have no fear that the truths they learn from this source will prove obsolete.

For the philosophy of Benjamin Franklin is of no period. It is of all time— By S. W. Straus, president American Society for Thrift.

Solution of Yesterday's Puzzle

HELPED AT CHANGE OF LIFE

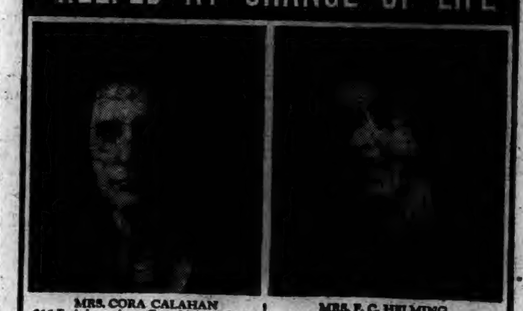

MRS. CORA CALAHAN
216 E. Ashton Ave., Grand Island, Nebr.
"I am going through the Change of Life. At times I would cry for hours. I got tired of going to the doctor so I tried Lydia E. Pinkham's Vegetable Compound. Before I had taken the first bottle I began to get better. I have taken eight bottles now. I feel that it has saved my life, also doctor's bills. I work for a family of six, washing, cooking and do all my own work. People say I look like 25."—Mrs. Cora Calahan.

MRS. F. C. HELMING
822 E. Harrison St., Portland, Ore.
"Lydia E. Pinkham did for me what doctors failed to do. When the Change of Life began I was very poorly. Now at 55 I do all my own work, attend two dances a week and it is hard to make people believe I am over 40. I never see a woman in ill health but I advocate your medicine because I know its value. Every woman should take it, not just for a month or two but until they have passed the critical period."—Mrs. F. C. Helming.

Lydia E. Pinkham's Vegetable Compound

Ask any DRUGGIST about PERTUSSIN
Safe for Every Cough

WHEN YOU WANT to put your business before the public, there is no medium better than through the advertising columns of The Bulletin

WATCH FOR THE A & P ADVERTISEMENT NEXT WEEK

Every reader of this paper will be very much interested in the announcement which the A & P will make next week.

THE GREAT ATLANTIC & PACIFIC TEA CO.

For All Tastes

Salada is blended to suit all tastes and each blend is consistent in flavor

"SALADA" TEA

161

Smith's Mid-Winter Clearance Sale
—ON—
Men's, Women's and Children's
SHOES

We would like to dispose of every odd pair on all broken lines within the next five days.

For your convenience we have them displayed on tables about the store, every pair with a price tag. Prices $1.95, $2.95, $3.95, $4.95 and $5.95, reduced from $6.00 to $10.00.

A few of the many items listed below:

Women's $10.00 Glove Grip Pumps and Oxfords—½ price	$5.00
Women's $8.00 Sport Oxfords—½ price	$3.95
Women's $3.00 Raynboots	$1.95
Women's $6.00 Pumps and Oxfords	$1.95, $2.95, $3.95
Women's $10.50 Glove-Grips—all styles	$8.75
Women's $10.00 Gray Suede Strap Pumps	$3.95
One lot Children's Shoes	$1.00
Men's $10.00 Glove-Grip High Shoes—½ price	$5.00
Broken sizes on other lines	$2.95, $3.95, $4.95

Better come in. You may find just your size and at a great saving!

One lot Women's and Children's Ball Band Rubbers, low heels—½ price 50c

SMITH'S Shoe Store
8 Shetucket Street

No More Gas In Stomach and Bowels

If you wish to be permanently relieved of gas in stomach and bowels take Rauhmann's Gas Tablets, which are prepared especially for stomach gas and all the bad effects resulting from gas pressure.

That empty, gnawing feeling at the pit of the stomach will disappear; that anxious, nervous feeling with heart palpitation will vanish and you will again be able to take a deep breath without discomfort.

That drowsy, sleepy feeling after dinner will be replaced by a desire for entertainment. Bloating will cease. Your limbs, arms and fingers will no longer feel cold and "go to sleep" because Rauhmann's Gas Tablets prevent gas from interfering with the circulation. Get the genuine, in the yellow package, at any good drug store. Price $1.

Always on hand at
LEE & OSGOOD CO.

ANNOUNCEMENT
POWER ENGINEERS

Dr. R. E. Hall, noted authority on feed water, president of Hale Laboratories, Inc., of Pittsburgh, will lecture before the local body of Power Engineers at their rooms, 6 Broadway, on Thursday evening, Jan. 25, at 8 p. m. Public invited. 3t jan22

INCIDENTS IN SOCIETY

The Monday Afternoon Sewing club met with Mrs. Robert Colt Johnson.

Mrs. Ernest E. Lincoln, of Williams street entertained with three tables of auction Monday afternoon. The prizes were won by Miss Anna E. Vaughn, Mrs. Frank W. Claus and Mrs. Roy D. Judd.

When the Monday Study club met with Miss Mary E. Lucas and Miss Mary C. Lucas, of Sachem street, Mrs. William M. Zumbro read a comprehensive and most interesting paper on Old Paris which was illustrated by an unusual collection of etchings and prints. As it was calendar day for the club, the date on which a choice was made of the topic of study for another year, it was decided to continue with French history. The theme has been France in the 16-17 centuries and this study will be continued to modern times.

The Contract Auction club was entertained Tuesday by Mrs. Ellin Davenport Wallace, of Chelsea court.

Mrs. Christopher M. Gallup, of "Chrisnaya", North Stonington road, has as her guest Mrs. Jessie Borden, of Hartford.

When the Tuesday Afternoon Bridge club met with Mrs. Edward C. Kirby, of Broad street the prizes went to Mrs. Frederick S. Crowell and Mrs. Laurence E. Millea.

In compliment to her guest, Miss Rosalind Ray, of Summit, N. J., Mrs. Shepard B. Palmer gave a bridge tea Monday. The prizes were won by Miss Constance Learned and Miss Ray. Mrs. Allyn L. Brown and Miss Ruby Wheeler scored.

Mr. and Mrs. Henry H. Vignot have been on a brief visit to New Haven.

CENTRAL STORE

Phone 1238

WEDNESDAY SPECIALS

Best SHORT STEAK, lb..... 60c

Hatchet Brand ASPARAGUS TIPS, can 34c

J. M. Young & Sons

Mothers—Try Mild Children's Musterole

Of course, you know good old Musterole: how quickly how easily it relieves chest colds, sore throat, rheumatic and neuralgic pain sore joints and muscles, stiff neck and lumbago.

We also want you to know CHILDREN'S MUSTEROLE — Musterole in milder form. Unexcelled for relief of croupy coughs and colds: it penetrates, soothes and relieves without the blister of the old-fashioned mustard plaster. Keep a jar handy. It comes ready to apply instantly, without fuss or bother.

CHILDREN'S MUSTEROLE
Better than a mustard plaster

Get it *Better* with a Grebe

WORTH WHILE DISTANCE RECEPTION

DISTANCE reception is obtained with such mellow volume by the Grebe Synchrophase A-C Six that it is truly worth while and not a mere novelty.

GREBE SYNCHROPHASE A-C Six RADIO

The Hanover Lyland Company
94-96 Franklin St. Norwich, Conn.

1760 — 1929
Norwich, Wednesday, Jan. 23, 1929

VARIOUS MATTERS

Light vehicle lamps at 5.22 this evening.

Saint Raymond is commemorated in the church calendar Jan. 23rd.

Children's sweaters and sweater yarn, 10 per cent. discount. Woman's Exchange.—adv.

The Episcopal churches will note Friday as the feast day of the conversion of St. Paul.

Foley's Almanac gives the tip that the lucky days for January are the 25th and 26th.

Business for sellers of garments would be much better if it would grow cold and stay cold.

An Old Lyme man, Nelson Appleby is with the Blakeslee construction gang setting telephone poles.

The Norwich reservoirs are in fine shape for the coming spring, as the result of recent heavy rains.

At Andover, Mrs. F. L. Hamilton and daughters are ill with mumps making four cases in one family.

When the mercury rose to 48 degrees at mid-day Tuesday it began to feel as though spring might be nearing.

Residents of Lyme, Mr. and Mrs. Ernest E. Rogers are in Tallahassee, Fla., where Mr. Rogers is now employed.

Mrs. E. J. Jones is to be program leader, when Wesleyan guild of Trinity Methodist church meets Thursday evening.

At the last young people's service at Park Congregational church the speaker was Rev. Robert Blair, of New Haven.

The appointed leader of the women's prayer meeting at the Central Baptist church Tuesday afternoon was Mrs. Calvin L. Swan.

31st annual ball, Jewett City Fire Dep't. at Plainfield, Jan. 25.—adv.

A former Norwich resident, Charles F. Chapman, editor of Motorboating, is a prominent figure at the motor boat show going on in New York.

Chelsea Christmas club of 1929 now open. Classes to suit all.—adv.

The telephone company is planning to extend its cable service in Rockville, starting on Market street and replacing the loose wires by the cable.

Mrs. B. Winema Hoffay has sailed for her home in Buenos Aires, South America having spent a few days at Abington, with Mr. and Mrs. W. D. Fay.

Business men's lunch, 50 cents. Uncas bank building 11-2 today.—adv.

Stock has begun to arrive at Cove Nook farm, near Noank, the first consignment being seven turkeys from Virginia, which reached there the last of the week.

Buyers for Norwich stores are in the cities making their selections of floor coverings, in advance of the demands which come following spring housecleaning.

The cloth trade has been watching with interest the renewal of interest in blue topcoatings, particularly chevIots and prospects of a vogue for these styles are held good.

Tonight, 8 p. m., Huntington school, cards and dancing. Children of Mary, S. H. church.—adv. Trolley for Franklin square at 12.—adv.

Absence of snow is having the effect of starting up city buyers to come into the state to look over farm property, so that there will be changes of owners as early as Feb. 1st.

Dolls for a box to be sent to China were dressed Tuesday evening when the Junior guild of the United church met at the home of Mrs. William H. Dawley, Lincoln avenue.

Enticing literature comes to local residents setting forth the attractions of winter sports—tobogganing, skating, hockey, skiing and snowshoeing—at points north and northwest.

It is announced that Edward S. Harkness of New York and Waterford, is to make up the $11,300,000 by Harvard university to inaugurate the "house" system on the campus.

Most of the bus service has been taken off from the route over Thompson but the company is sending a car, usually a sedan to take local passengers to the Providence connection.

Pocahontas wigwam and pinochle, Buckingham Memorial, tonight.—adv.

Mr. and Mrs. C. E. Harwood, who have been visiting Mr. and Mrs. William Metcalf of Rockville, have left for their home in Bedford, Va. Mr. Harwood was a former Rockville bank man.

Miss Elizabeth A. McCabe, of Grove street, who fell on the icy sidewalk a week ago, fracturing the bone above her left elbow, continues to receive many messages of sympathy from friends far and near.

The shrieks of dismay which greeted the assessors' notices of property re-valuation in Norwich Monday have died down, since it has been made known that the tax rate will not be fixed until the meeting in March.

The new escape locks, single action hatch and door of the V boats, are being subjected to a modification of design to make them suitable for the S type submarines. They are being tried out on the S-4, which left the base Monday.

Bridge, pinochle, whist, today, 2:30, Uncas bank building.—adv.

The new fire engine of the Goshen Fire Engine company arrived at the week end and the pumping tests were made by an official of the American La France company. A mechanic will stay with the apparatus for a while to instruct the members in its operation.

Lieut. Commander Palmer H. Dunbar, in charge of salvage operations on the S-4 trip, who is ill with influenza, was taken off the Millard Monday morning and placed in the hospital at the Sub base. He will go south enza, was taken off the Mallard Mon- S-4 will stop at Norfolk to charge their batteries.

LINDSEY G. SMITH FACES CHARGE OF EMBEZZLEMENT

Lindsey G. Smith, 54, was arrested Tuesday night by Sergt. John T. Casey and officers on a charge of embezzlement. He was held on bonds of $500 for his appearance in the city court this (Wednesday) morning. He is charged, it is understood, with embezzling several hundred dollars from the Peerless Casualty Co., for which concern he acted as agent.

THREE YOUNG PRISONERS TAKEN TO REFORMATORY

Three youthful prisoners have been taken from the local jail to the reformatory at Cheshire by Sheriff Sidney A. Brown. The three were Lawson Hilbreth, convicted of stealing an automobile, and Leo Sheffield and John Sarulka, who were convicted of statutory burglary, in the superior court at Norwich during the January session.

PERSONALS

Mrs. Lewis Main of Noank is again a patient at Uncas-on-Thames in Norwich.

Miss Laura A. Perkins, who has been spending some months in New London has returned to Gales Ferry.

Mr. and Mrs. Elmer A. Handy of Taftville were recent guests of Mrs. C. B. Montgomery and family at Central Village.

Mr. and Mrs. Jasper Lovett and children of Salem were guests of Mr. and Mrs. Ralph Thayer of Flanders early in the week.

Charles E. Hillard is substituting as carrier on rural route No. 2, North Stonington, during the absence of the carrier, Clarence Palmer, who is at home caring for his family who are all ill.

Robert D. Sage notified his parents, Mr. and Mrs. Frederick E. Sage, of Norwich by air mail Monday that his steamer, the Falcon, of the Red D. Line was opposite Porto Rico, having been delayed two days by heavy storms. He is due at Maracaibo today (Wednesday) after three months' vacation to visit his home in Norwich.

HOURIGAN POST NAMES COMMITTEES FOR YEAR

The regular meeting of Richard E. Hourigan Post, 594 was held at the post rooms in the Olympic building Tuesday evening with Commander Louis J. Hull, Jr., in the chair. There was a large attendance. Several new members were obligated. Chairman Hull of the entertainment committee made a report of the recent dance held at the Wauregan house. A resolution was brought up for the purpose of meeting with the Woman's Civic league and also the mayor of the city to ask changes in street names. The committee appointed from the post for this purpose comprises Comrades Robert Goldstein, George R. Nadolny and A. J. Turner.

Other committees appointed for the ensuing year are: Entainment committee, chairman, Raymond Cavanaugh; relief, A. J. Turner; investigating, Herbert F. Burdick; enlistment, Leo Jacques; Buddy Poppy committee, Jesse Pelvanier. The quarterly meeting of the state department will be held in Middletown this coming Sunday. A large delegation of the veterans and of the auxiliary members are planning to attend. The fourth district meetings are to be held in Norwich at the post rooms each month. There will also be an installation of the officers of Rose City Pup Tent, order of Cooties, the first Tuesday in February. A large number from other posts are planning to attend. Another weekly dance in the V. F. W. hall room is being arranged.

CHARITABLE CIRCLE RE-ELECTS MRS. J. H. TUBBS LEADER

Mrs. J. Herman Tubbs was re-elected leader of Charitable circle of King's Daughters at its annual meeting held Tuesday evening at the junior department of the church school of the United Congregational church. The other officers chosen at the meeting, which was in charge of the leader, Mrs. Tubbs, are: Vice leader, Miss Bessie Wilbur; secretary, Mrs. John Kukla; treasurer, Miss Hattie Carter. The annual reports of the leader, Mrs. Tubbs, the secretary, Miss Howie, and treasurer, Miss Carter, on the activities of the circle the past year and the financial condition, showed it to be in a very flourishing state.

Preceding the annual business session the circle members, numbering 21, met at 4 o'clock in the afternoon, in the junior department rooms, to tie a quilt and work on kimonos to be sent to the sufferers in Porto Rico. After considerable work had been accomplished by the members, a basket lunch was enjoyed at 6:30 o'clock and the annual meeting was then called to order.

OBITUARY
Mrs. Samuel N. Hyde
(Contributed)

One of Franklin's most esteemed residents, Mrs. Samuel N. Hyde, died Friday last at the home of Mrs. Burdick, of Oneco, where she had lived for the past few years.

She was born in Moosup in February, 1842, but had spent the greater part of her life in North Franklin, residing there until the death of Mr. Hyde some years since. She was a member of the Franklin Congregational church and an ardent worker in the different societies connected with it. She was a true home-maker, welcoming all who chanced to come; always willing and ready in sickness and trouble to assist those in need. Hers was indeed a beautiful Christian spirit and she will be greatly missed wherever she was known. Of her it may be truly said that "she shall rest from her labors, but her works shall live after her."

FUNERALS
Benjamin Padzieski.

With a large attendance of relatives and friends the funeral of Benjamin Padzieski, who died at the Veterans' hospital, Rutland Heights, Mass., was held at 7.30 o'clock Tuesday morning at his residence, No. 102 Routh street. At the requiem high mass which followed at St. Joseph's church at 8 o'clock Rev. S. A. Iciek was celebrant. A delegation from the submarine base accompanied the body from the home to the church. There were many beautiful floral remembrances.

Burial was in the family plot in St. Joseph's cemetery. Rev. Fr. Iciek reading the committal service. The bearers were Charles Green, Louis S. Hull, Jr., Arthur Gates, George Nadolny, Albert J. Turner, Adam Butkuwicz and Lieut. N. Stancovich of Boston, representatives of the Veterans of Foreign Wars. A firing squad from the submarine base consisting of G. L. Pichette, C. Rynkiecz, J. G. Henderson, J. L. Cobb, C. D. Moore, F. H. Kenney and D. O. Luciendi, fired three volleys over the grave and taps was sounded by Robert L. Monzo, a bugler from the base, as the body was being lowered into the grave. Undertakers Shea and Burke were in charge of the funeral arrangements.

Frank J. Foote.

At 8 o'clock Tuesday morning funeral services for John J. Foote were held at his residence, Trading Cove, Montville, followed by requiem mass in St. John's church, Montville, by Rev. James A. O'Meara, at 9 o'clock. There were many relatives and friends at the funeral and the floral pieces were beautiful. Burial was in St. Patrick's cemetery, Montville, and the committal service was conducted by Rev. Fr. O'Meara. The bearers were John Lucas, John Connolly, Frank and John Sautter, Frank Delmore and Louis Hanck. The funeral arrangements were by Undertakers Church and Allen.

The death of Mr. Foote is the cause of sincere regret among his many friends in this vicinity. He was always a loyal friend and neighbor, a devoted husband and father and was ever ready to help those in trouble. His passing means a distinct loss to the community where he had so long made his home.

Overheated Stove-Pipe.

An overheated stove-pipe in the house at No. 55 Spring street, called out the fire department at 12.30 o'clock Tuesday afternoon. No damage resulted. The house is owned by Edward Mullin and occupied by Lawrence Ingraham. Squad A, Engine 3, Chief Taft and Deputy Chief Brennan went to the fire.

ATTORNEYS ARGUE HOTLY IN CLOSING HEARING ON LESTER WILL CASE

The hearing in the contested will case of Mrs. Frances Dawley Lester of this city who died in Samaritan hospital at Troy, N. Y. last July, was concluded before Judge Nelson J. Ayling in the probate court late Tuesday afternoon, when the attorneys made their arguments and Judge Ayling reserved decision.

The final argument by Attorney Arthur M. Brown, counsel for the executor of the will was finished about 6 o'clock. He had been preceded by Attorney Frederick Wiggen of New Haven, counsel for Dr. Thurman A. Hull of Troy, chief beneficiary under the disputed codicil, who had been followed by Attorney Charles L. Stewart, counsel for the contestants of the will. Under agreement of counsel, each side took an hour in argument. Attorneys Wiggen and Brown dividing their hour and Attorney Stewart occupying the full time allotted to the contestants.

When court opened in the morning the first witness called by attorneys for the proponents of the codicil was a Norwich oculist, Dr. Charles H. Perkins. He told of fitting Mrs. Lester to glasses for her nearsighted condition, which was one of the worst he had even seen, he said, and made her nervous.

Miss Fannie B. Wright of Hebron, who was housekeeper for Mrs. Lester from December, 1924, up to the time of her death, testified that Mrs. Lester was not insane, but admitted she was depressed and had an aversion to having cut flowers in her house. She was also inclined to be morbid, and would hide when the telephone rang because she was afraid it would bring bad news of her relatives in Brooklyn, N. Y.

A series of letters written to Maude Parker, favorite niece of Mrs. Lester, by Miss Wright, was introduced in court. In one she wrote that Mrs. Lester was about half-unbalanced and in another that she was all right in some ways and off in others.

Mrs. Elizabeth T. Morrison, a practical nurse, testified to attending Mrs. Lester from May 14 to June 24, 1928, coming to care for Mrs. Lester at her request over the telephone. She testified that Mrs. Lester talked rationally, was extremely nervous and nothing more, and that in order to keep her mind occupied, she (Mrs. Morrison) gave Mrs. Lester bean bags to play with.

John B. Stoddard of 27 Cliff street, who drove Mrs. Lester's automobile for about seven years and who is a beneficiary under the will, testified that she was rational and talked intelligently.

Afternoon Session.

After the noon recess, Dr E. Lester Walker, who had attended Mrs. Lester for about 25 years, testified that she was very nervous and he knew she had goiter, but had never treated her for that. He was asked if she had ever kissed him to which he responded "No". There had been testimony that she kissed Dr. Thurman Hull, who had been her physician for many years.

Miss Josephine E. Case of 23 Warren street, who lived across the street from Mrs. Lester, and who had had experience with goiter cases as a nurse in a Vermont hospital, testified that she recognized Mrs. Lester had goiter. She said Mrs. Lester had fear of loss of eyesight, and was very nervous, but was making a brave attempt to overcome this nervousness and kept up her normal habits and always talked rationally and understandingly. She was a very true and loyal friend and always spoke in the highest terms of the two doctors.

With the conclusion of Miss Case's testimony, Attorney Brown announced that the proponents rested.

In Rebuttal

In rebuttal Attorney Stewart called to the stand Miss Grace E. Allison, superintendent at Samaritan hospital, Troy.

Attorney Brown raised strong objection of Attorney Stewart's question whether Miss Allison was in court at the request of the executive board of the hospital. Judge Ayling overruled the objection and allowed her to answer and her reply was "Yes." She testified that the hospital has A1 rating and she went on to tell of a telephone conversation on June 25 with Dr. Thurman Hull, who said he wanted to take a patient to the hospital. Something was said over the telephone, Miss Allison testified, about this patient having the influenza early in the year and Dr. Hull told her it was a mental case. She replied that they did not admit such cases and he responded that she wouldn't be disturbing as she would have two special nurses but he wanted her in the hospital for a short time for a complete diagnosis.

Attorney Stewart tried to get Judge Ayling to allow Miss Allison to answer questions about conversations with Dr. Hull about the nurse changing the charts, but on objection from Attorney Brown these were excluded. After a few more answers to questions about conversations with Dr. Hull, Miss Allison concluded her testimony and both sides rested at about 4:45.

At the suggestion of Attorney Wiggen the arguments were taken up at once so as to conclude the case Tuesday, each side being limited to an hour.

Three Points in Arguments

The three points upon which the contest over the codicil is brought, the alleged forgery of Mrs. Lester's signature, undue influence exercised upon her by Dr. Hull and her own mental incapacity to make a will were hotly argued by the attorneys, who had a good sized gallery in the spectator's seats, a number of those attending being relatives, neighbors and acquaintances of Mrs. Lester.

In their arguments for the support of the codicil, they argued that the claim of forgery was ridiculous in view of the testimony of five witnesses to the signing of the will, that there was no undue influence but Mrs. Lester disposed of her estate in a reasonable way and that nothing had been shown to prove her mental incapacity except by such exaggeration as to make mountains out of molehills.

On the other hand the attorney attacking the codicil argued that the burden of proof was upon Dr. Hull to show that there was not undue influence, under the Connecticut law. It was also argued that the charge of forgery was sustained by the testimony of three handwriting experts, which had not been refuted, and that the two Troy doctors had engaged in a scheme to get Mrs. Lester's money and they ought to be behind the bars.

FATALLY INJURED IN JUMP FROM WINDOW

Mrs. Gustave Shelin, 43, of No. 2 Johnson place, died at 1 o'clock Tuesday morning at the W. W. Backus hospital from a fractured skull received when she jumped from a third-story window at the hospital. She was taken to the hospital Saturday for an operation and was in a private ward with a special nurse in attendance. Mrs. Schelin became irrational Monday morning and while the nurse left the room for medicine between 10 and 10:15 o'clock that evening she rushed to the window and jumped out, landing on a porch, sustaining a fractured skull. A patient in another room heard the noise, notified a nurse and the injured woman was taken into the institution. All possible aid was given, but without avail, for she died four hours later without regaining consciousness.

Mrs. Schelin was born in Sweden, the daughter of Anders and the late Helena Anderson and was married in this city on Dec. 29, 1906, to Gustave Schelin, by Rev. John Broden. She was a member of Lodge Oscar, No. 30, V. O. of A., and of the Swedish Lutheran church. Surviving her are her husband, Gustave, who is superintendent of the Thames Belting Co.; two daughters, Miss Sarah H. Schelin, a student nurse at Bellevue hospital, New York, and Miss Elsie C. Schelin, of this city, and a son, Elvin, also of this city. She also leaves three brothers, three sisters and her father, living in Sweden, and a brother in California. Mrs. Schelin had been a resident of this city for 23 years. She was a loving wife and mother and leaves many friends who learn of her death with sincere regret.

COMMENDS MAJ. GEN. MALONE AS SPEAKER

A letter has been received by Secretary Walter H. Pilcher, of the Norwich chamber of commerce, from Secretary F. D. E. Babcock, of the Bloomington, Ill., association, expressing commendation of Maj. Gen. Paul B. Malone, who is to be the principal speaker at a meeting in this city on Feb. 18. In his letter, Secretary Babcock says:

The 28th annual meeting of the Bloomington association of commerce was held about a week ago. One of our speakers was Maj. Gen. Paul B. Malone, who delivered a most enthusing and interesting address on "International Trade and War."

General Malone told me he was expecting to go to Norwich to speak for you at your meeting. If that is the case you have in prospect a most enjoyable evening and your members and citizens will make no mistake in hearing the message which General Malone brings to you.

You will find him not only an interesting speaker, but a scholar and with a personality which is most attractive. I hope you have a fine meeting.

T. ALFRED FLEMING TO ADDRESS LOCAL LIONS

Announcement was made Tuesday that T. Alfred Fleming, chairman of the National Fire Waste council, will address an open meeting of the Lions club at the Wauregan hotel, Thursday noon. Mr. Fleming is an outstanding speaker of national reputation and the subject of his address will be Dollars that Die and Dollars that Live.

On Judiciary Committee

Edward L. Dennis, a former Norwich boy, son of Edgar L. Dennis, representative from Scotland, has been made a member of the judiciary committee of the state legislature. Mr. Dennis is a member of the bar of New York, New Jersey and Connecticut.

NORWICH CHORAL UNION AND ITS ABLE LEADERS

A Norwich musician sends the following interesting tribute to former musical leaders in this city:

I read with interest the letter in Saturday's Bulletin about our former musical societies, by "Old Timer." Old Timer (man or woman) failed to recall or mention our old Choral union away back in the late 70's and early 80's. I think it must have been the first one here, as I do not recall ever hearing of another previous to that. I sang in it as long as it existed.

We used to meet in White's hall, about where the Mohican store is now, and we were a good sized club, men and women. We had several directors—Prof. William Hutchinson, for a number of years; a Mr. Whitney, from Boston, a season or two, and at last Maj. Bela P. Learned, under whose wonderful guidance we did some fine work. We gave many good concerts in Breed hall, some good works of different composers. If I remember rightly, we were succeeded by the formation of the Mursurgia club. There was nothing ever finer here in Norwich than the old Choral union, and much was due to our good friend, Maj. Bela P. Learned.

I will sign myself, also,

"OLD-TIMER."

O'DONNELL LOSES SUIT OVER BOILER INJURIES

Maurice O'Donnell, New London electrical welder, who brought suit for $15,000 against the borough of Groton, for injuries received when a boiler being made to store air, in the water and light department basement, blew up and killed William Jacobus, the superintendent, has lost his case, for word was received Monday by Clerk John H. Walker of the superior court that the supreme court of errors had found no error in the verdict of a superior court jury, which found for the defendant.

The case was tried twice.

The first trial the jury disagreed.

In the second trial, the jury was confronted with a written question as to whether or not the boiler upon which O'Donnell was working was to be ultimately used as a compressed air storage tank to blow the fire whistle. The defense claimed that the boiler was being prepared for this purpose and that this constituted "governmental procedure" and under the law, the borough would not be liable for any damages.

The jury found that the boiler was being made ready for this purpose and, therefore, judgment for the defendant was entered. The plaintiff appealed the verdict to the supreme court of errors, which found no error.

TROOP 12, BOY SCOUTS, HAS WEEKLY MEETING

The weekly meeting of Troop 12, Boy Scouts, was held Tuesday evening at Park Congregational church parish house under the direction of First Class Scouts Denison and Eyberse in the absence of Scoutmaster Johnson. Reports on hikes and tests were made at the business meeting, which was called to order at 7:30 o'clock and the roll call was given. Weston Pullen, Jr., became a second class scout. Following the business session games were played and tests were passed, the meeting closing at 9 o'clock with the scoutmaster's benediction.

Venerable Waffle Iron.

LETART FALLS, O., (AP)—Although "Aunt Annie" Roush first used her waffle iron 125 years ago, it still is serviceable and now does duty for Mrs. Theresa Koester of Pomeroy, a great-granddaughter.

JUNIOR VOCATIONAL CLASS AT THE BISHOP SCHOOL

In the special room at the Bishop school there is a junior vocational class. At the present time there are 15 children, placed there because they have not been able to profit by the instruction in the ordinary classroom. These children have a definite capacity for learning which is limited to concrete situations. Their ability to learn is greater in the manual than the academic line, therefore much of the school time is devoted to manual work.

The academic subjects are taught but only so far as the child's mentality permits. The subjects are arithmetic, reading, writing, spelling, and language. When each child has reached his limit, he is given a review of the work he can accomplish by introducing various interesting devices to hold his interest and to make him feel that the work he is doing is not always the same.

Woodwork and handwork hold their interest. There is nothing the boys enjoy more than the woodwork period, during which time they can get their hands in motion and actually use tools. Rug weaving, basketry, housekeeping, sewing, chair caning, chair reseating, mop making, raffia work and other handiwork is done.

These occupations all start in their very simplest forms but gradually, as the hands become more accustomed, and the fingers are trained to be more agile, more difficult problems are attempted.

In all work, academic, manual, and physical training emphasis at all times is placed on character-training for right living. The aim of the special class being to train boys and girls to become good and useful citizens in their community.

Follow up work is done for two years regarding the children that leave at 16 years of age and secure positions. A record is kept as to their failure or success. They are given help and advice as is needed.

The instructors appreciate the interest shown by the Women's club when they visited the class room. Visitors especially the parents are welcome at all times to see the class at work and to inspect the handwork.

The pupils and teacher of the special class wish to thank the many people from all parts of the city who bought articles from the children during their Christmas sale and helped to make the sale a success.

UNCAS LODGE OFFICERS ARE OFFICIALLY INSTALLED

The officers of Uncas lodge, No. 11, I. O. O. F., were installed Monday evening at Odd Fellows' hall by District Deputy Grand Master Irving M. Thornton, of Jewett City, and staff. The installation ceremonies were witnessed by a large attendance, including members of Shetucket lodge, No. 27, who had been invited. A delicious supper was served by members of Rebekah lodge, previous to the meeting.

The officers installed are: Noble grand, Clarence E. DeWolfe; vice-grand, William B. Denison; recording secretary, John F. Amburn; financial secretary, James H. Smith; treasurer, Frank M. Green; warden, Charles G. Lillibridge; conductor, Robert Risley; outside guardian, Louis G. Walz; inside guardian, Henry Bode; right supporter noble grand, Reynolds Gorton; left supporter noble grand, Herbert Spencer; right scene supporter, Charles Fuller; left scene supporter, Lewis Bromley; right supporter vice-grand, Hiram Amburn; left supporter vice-grand, William H. Hopkins; chaplain, John A. Peckham; sitting past guard, Paul C. Brumme.

Following the installation services, interesting remarks were made by the grand officers.

Those on the district deputy's staff included: Grand marshal, Frank A. Mell; deputy grand warden, Walter Hyde; grand secretary, A. A. Babcock; grand chaplain, J. H. Thornton; grand inside sentinel, W. E. Robinson; and grand treasurer, Lewis Aldrich, of Shetucket lodge.

CONN. FARMERS ARE TURNING TO POULTRY

Chicken raising has jumped into a major branch of agriculture in Connecticut, according to the state's domestic animal department which finds that all sorts of farms are being abandoned in favor of chickens. Even many of the noted tobacco farms in the state are to grow the weed no longer but will be devoted entirely to poultry. Dairy farming also is being abandoned in favor of chickens.

Prohibition is by many credited with having put Connecticut's tobacco raising industry in a bad way. The dairy business is less than it once was largely because of the chain methods of distribution and the large increase of western dairy products in the Connecticut arket. Both phases of agriculture were once among the leading factors in Connecticut life. Now, according to state officials who have studied the situation, both are passing before the poultryman.

Connecticut's poultry ranks are being augmented steadily by city dwellers who have found a strange fascination in the business of raising chickens, and nearly every day sees some sale of farm property to people who desire to "get into the country and raise poultry."

FIFTH AGRICULTURAL MEETING THIS MONTH

The fifth union agricultural meeting, sponsored by the various agricultural organizations in the state in co-operation with the Connecticut department of agriculture, will be held at Hartford, January 31. Although practically the same organizations are co-operating as in former years, the nature of the meeting will be quite different in that it will be more of a conference for planning a future agricultural program for Connecticut. The agricualural situation as it affects the state as a whole will be considered instead of discussing it from certain commodity angles.

Three addresses are scheduled for the afternoon meeting which will be called to order at 1.30 o'clock by Commissioner Buckingham. "The Present Day Situation From the Consumer's Viewpoint" is the subject of the first address by Mrs. Guy E. Speare, chairman of the New England Conference of Women's Clubs of Plymouth, New Hampshire.

"What Can Be Done Through Co-operation" will be discussed by a representative of the division of co-operative marketing of the United States department of agriculture. Harry R. Lewis, chairman of the agricultural committee of the New England council, will tell about "The New England Agricultural Program."

The union agricultural banquet will be held in the banquet hall of the Hotel Garde at 6.30 p. m. with entertainment features as well as two speakers of national importance. Hon. L. J. Dickinson, congressman from Iowa, will talk on "The General Agricultural Situation and Some of the Remedies Proposed." "Rural Electrification and What It Can Do For Agriculture" will be discussed by Earl Whitehorne, commercial editor of the "Electrical World," of New York city.

REM-OLA HEALS PILES
SEND FOR FREE TRIAL TREATMENT

PAST CHANCELLOR'S CHARM PRESENTED MORRIS EPSTEIN

Wauregan lodge, No. 8, Knights of Pythias, swung into action for a busy year, with the seating of its officers at a public installation Monday evening at the Buckingham Memorial where the hall was filled to capacity for the ceremonies.

District Deputy Z. S. Snyder with staff from the lodge in Mystic conducted the installation in impressive manner after the meeting had been opened by Morris Epstein, the retiring chancellor commander.

The following were installed: C. C., Aaron Siegal; V. C., Eugene Lackenbach; prelate, Abe Kaufman; M. of W., Dr. Paul A. Schwartz; K. of R. and S., Rudolph Henschel; M. of Ex., Joslah Greenstein; M. of F., Morris Myers; M. of A., Joe Friedman; inner guard, Max Siegal; outer guard, Elias Rutchik.

Following the installation, a past chancellor's charm was presented to Morris Epstein by Max Hanover and there were pleasing remarks by Thomas Troland of New London, a past grand chancellor of the order.

Entertainment during the evening was provided in a popular line by Edward T. Connelly with Mrs. M. J. Farrell at the piano, and a buffet lunch was served. The evening closed with dancing for which the Ideal Radio orchestra played. The committee of arrangements comprised Rudolph Henschel, George Schiller and A. Kofman.

FIVE AUTO DRIVERS ARE SLATED FOR HEARINGS

Five auto drivers are to appear for hearings before an inspector of the motor vehicle department at the court house in New London next Monday morning.

John Thomas Devlin of New London, for operating while under the influence of liquor.

Cecil R. Wheaton of New London, for operating while under the influence of liquor and reckless driving.

Arthur J. McCarthy of New London, for overloading.

L. D. Manierre of North road, Poquonoc Bridge, Groton, for operating while under the influence of liquor.

Reubin A. Olin, of 50 Winter avenue, Deep River, for operating while under the influence of liquor and reckless driving.

MONTVILLE CENTER PREACHER NAMED TO NEW OFFICE

Prof. William D. Barnes, Jr., associate professor in the practical department of the Hartford Theological seminary, has been appointed to take over the personnel work in connection with the office of the dean which Dr. Edwin Knox Mitchell, professor-emeritus, formerly superintended.

In this position, Professor Barnes will co-operate with Dean Rockwell Harmon Potter in directing the outside work of the theological students. He will serve also on the matriculation committee of the faculty and his duties begin at once.

Rev. Mr. Barnes has been preaching for some time at the Montville Center Congregational church. He is a brother of Clarence A. Barnes, of Boston, who was husband of the late Helen Long Barnes, the latter formerly of Norwich.

$10,000 DAMAGE SUIT TRIAL IS STARTED

Trial was started Tuesday in the superior court, here, before Judge Christopher L. Avery, of the $10,000 damage suit brought by Joseph Adelizzi of Lebanon, against Frank C. Fish of Hope Valley, R. I. Mr. Adelizzi, who is resident engineer of the Connecticut state highway is suing for injury sustained on June 1, 1926, when a truck owned by the defendant and operated by Raymond C. Minor ran over it. At the time, the engineer claims that he was engaged in supervising the laying of cement, etc., at Franklin on the Norwich-Willimantic road, when the truck ran over his feet and legs crushing them.

Injured Employes

The following compensation agreements have been filed with the clerk of the superior court in this city:

Glasgo Finishing Co., employer, and Wanton Nichols, 31, Sterling, employe; dislocated ankle on Aug. 30.

Ponemah Mills, employer, and Mary Lambert, 57, Russell road, Norwich, employe; laceration right hand, on Dec. 19.

Here From California.

Mrs. Lottie Martin Caunp and Mrs. Belle Martin Rice of Los Angeles, Calif., nieces of the late Mrs. Julia A. Kles of this city, are visiting at No. 17 Union street for a few weeks.

Mining For Gold.

ANDREWS, N. C., (AP)—Gold will be sought in the Valley River section near here after years of placer mining in the district. Cincinnati engineers are installing three suction dredges.

VIGOROUS BODIES NEED VEGETABLES

Sugar Works Wonders in Flavoring Them

"What do these canned tomatoes need to make them taste better?" Sugar added to the tomatoes while they are being heated will work wonders in making them enjoyable. Sometimes as much sugar as two tablespoonfuls to a quart is needed.

"What's wrong with these peas? They taste flat." Add a teaspoonful of sugar to a can of peas while you are warming them and notice the difference.

"What's the matter with these carrots? They don't taste like carrots." Add a teaspoonful of sugar to the carrots while they are cooking and notice the difference.

"This corn is almost tasteless." Add a teaspoonful of sugar to a can of stewed corn when warming it and notice the improvement. Everyone improves the flavor of canned corn by adding butter, salt and pepper. Up to a teaspoonful of sugar per can will give an even greater improvement.

Add a dash of sugar to the cooking of string beans.

It isn't strange that sugar improves all these vegetables. Nature developed sweetness as the perfect flavor and the result is the proper amount of sugar changes flat, unpalatable foods into dishes that can be enjoyed.

One famous cook puts it this way: "Fine flavors revolve around sugar." A bit of sweet makes the meal complete. The Sugar Institute.

Helped at Change of Life

"Lydia E. Pinkham's Vegetable Compound is a wonderful medicine at the Change of Life. I would get blue spells and just walk the floor. I was nervous, could not sleep at night, and was not able to do my work. I know if it had not been for your medicine I would have been in bed most of this time and had a big doctor's bill. If women would only take your medicine they would be better."—*Mrs. Anna Weaver, R. F. D. No. 2, Rose Hill, Iowa.*

Lydia E. Pinkham's Vegetable Compound

ACID STOMACH RUINS APPETITE

Thin, pale people—the despondent sort who never have an appetite, and complain of headaches, indigestion, dizziness, biliousness, usually have too much acid in their stomach. And unless they displace it, any food they eat turns into sour bile and foul gases, which poison their system.

Pape's Diapepsin dissolves that poisonous acid, sweetens the stomach and digests your meals. Many thousands of people have brought back the appetite of their youth and gained weight simply by chewing one of the pleasant tablets of Pape's Diapepsin after meals.

It does what it promises. That's the reason 5 million packages are used a year—ask your nearest druggist for it.

After Grippe, Bronchitis, Cold or Cough, Build Strength With

SCOTT'S EMULSION

Rich in the Health-giving Vitamins of Cod-liver Oil

Scott & Bowne, Bloomfield, N. J. 28-27

SPECIAL—$1.00 PER CAR
Your Car Greased While You Wait. We have the most up-to-date equipment for greasing.
WEST SIDE GARAGE
194-196-198-200 West Main Street
Norwich. Always Open

Agency for Royal Typewriters

All makes serviced and rented.

Special rates to students.

Estimates gladly quoted on overhauling machines.

Regal Rebuilts and other makes Reconditioned.

We carry high grade ribbons for all machines, also carbon paper and other typewriter supplies.

Reliable Typewri

CHAPMAN TECH SMOTHERS ACADEMY IN VERY ONE-SIDED ENCOUNTER

(Special to The Bulletin.)

NEW LONDON, Jan. 22.—Chapman Tech overwhelmed Norwich Free Academy's basketball team here tonight to gain a firmer hold on first place in the Eastern Connecticut-Western Rhode Island interscholastic conference race. The score was 40 to 8. Tech completely outplayed the Rose City five and led at half time by 18 to 1.

Sweesky, at center, was high scorer for Tech with 13 points while Cote, Norwich right forward, scored over half of their points.

Three Regulars Absent.

The Wildcats were handicapped by the loss of three regulars, Stevens and Fagan, forwards and Dickerman center. Stevens and Dickerman are out of action with the "flu" while Fagan has withdrawn from the team. The absence of these three men, offensive cogs of the N. F. A. machine, cut the Academy's scoring power to almost nothing.

This was Chapman's eleventh victory in 12 starts and the Academy's third defeat in five games.

Summary:

Chapman Tech.

	G	F	Pts
McKelvie, lf	4	0	8
Geer, lf	0	0	0
Quigley, rf	2	2	6
Burke, rf	3	0	6
Sweesky, c	5	3	13
Colby, c	0	0	0
Chlebowski, lg	1	0	2
Griswold, lg	0	0	0
Johns, rg	2	1	5
Funk, rg	0	0	0
	17	6	40

N. F. A.

	G	F	Pts
Parker, lf	1	0	2
Cote, rf	2	0	5
Coughlin, c	0	1	1
LaCroix, lg	0	1	1
Swartzbaugh, rg	0	0	0
	3	3	9

Referee, Dole. Score at half time, Chapman Tech 19, N. F. A., 1. Time 8 minute quarters.

GEORGIE DAY LOSES BOUT WITH PILKINGTON

NEW HAVEN, Jan. 22.—(AP)—Georgie Day, of New Haven, put up a hard gruelling fight but a losing one against Jackie Pilkington, of Meriden and New York, here tonight, in a feature 10-round clash. Day stayed in close in a vain attempt to solve his opponent's attack but fell victim to heavy body punishment which Pilkington resorted to to score points.

The bout was fast and clean and sparkled with spirited flashes by Pilkington who had an edge all the way through. There were no knockdowns. Pilkington weighed 132 and Day 134.

The semi-final brought together two New York youths with Eddie Elkins disposing of Irish Jimmy Kelly during the third round of a scheduled eight round engagement. Elkins employed a two-fisted attack to the body which culminated in the knockout. The men are lightweights.

In a return match between Tony DePalma, of New Haven, and Johnny Slagle, of Bridgeport, the referee awarded the bout to DePalma on points after eight rounds of milling. Slagle, out to even up matters, opened with a rush of gloves but DePalma outfoxed back an doutboxed his foe to win the award.

NORWICH Y OPENS STATE LEAGUE AGAINST WHALERS

Norwich Y. M. C. A. basketball five starts its quest for state honors on January 31 when the New London Y cagers be met at New London. On Feb. 8th the Whalers will come to Norwich for the second game.

New London and Norwich are designated in the state drawing as Area No. 4. In the same bracket is Area No. 3, which consists of Torrington and Middletown. The winners in these two districts will meet in the lower bracket semi-final series.

In the upper bracket are Greenwich and Stamford of Area No. 1, and Norwalk and Westport of Area No. 2.

Winsted and Bridgeport are not entered in the tournament this year. Winsted last year was the runner-up in the state tournament which was won by New London.

All games in the first round must be played before Feb. 16. The semi-finals must be finished by March 2, and the final series should be completed by March 16.

Each team will play its opponents in a home and home series. In the event of a split series the total scores will decide the winner.

Garcia Beats Dundee

WILKESBARRE, Pa., Jan. 22—(AP)—Frankie Garcia, of Utica, N. Y., younger brother of Bushy Graham, bantamweight ruler, won the verdict over the veteran Johnny Dundee in ten fast rounds here tonight. Newspapermen at the ringside credited Garcia with a margin of two rounds.

WOODSTOCK COLLEGIANS TRIM ARMORY FIVE

(Special to The Bulletin)

DANIELSON, Jan. 22—The Woodstock Collegians defeated the Armory Five of Danielson, 38 to 25, at the state armory here tonight. The game was very close in the first half which ended 14 to 13 in favor of Woodstock. The Collegians came back in the last half and with the shooting of Gallup and Johnson they upset the dope on the Armory Five. The first half Gallup of Woodstock put in a few nice baskets which were evened by those of Keach and Gale of the Armorians. In the next half the Collegians piled up a big lead over the locals by the splendid shots of Gallup and Johnson. Gallup was high scorer with 19 points and his teammate, Johnson, was next with 12. Keach took the laurels for Danielson with nine points. The summary:

Danielson

	G.	F.	Pts.
Lague, rf	3	1	7
Gale, lf	3	0	6
Keach, c	4	1	9
Burke, rg	0	1	1
Reddy, lg	1	0	2
	12	1	25

Woodstock

	G.	F.	Pts.
Johnson, rf	5	2	12
Wetherill, lf	3	1	7
Gallup, c	9	1	19
Swansen, rg	0	0	0
Jordan, lg	0	0	0
	17	4	38

Referee, Lambert.

PUTNAM FIVE ISSUES CHALLENGE TO BUDDIES

(Special to The Bulletin)

PLAINFIELD, Jan. 22—Alvin (Tex) Jarvis and his Israel Putnam five are strutting about Eastern Connecticut's basketball ring with chips on their shoulders and throwing challenges directly into the faces of the members of the quintet known as the Plainfield "Buddies."

The Jarvisonians feel they are capable of revenging the defeats inflicted upon the Putnam representatives of the Southern New England league, by the Plainfield aggregation of hoopsters. "Tex" asked The Bulletin for assistance this morning, in arranging a game with the Buddies at an immediate date. Those who are tossing the ball with the Israel Putnam five are: Bove and Murphy forwards, Jarvis center, and Irish "Mike" Hannifan and Tom Cody, the two invaluable guards of the Championship Celtic netters of the Quinebaug Valley league of 1926, who will return to their positions with the I. P.'s.

If the Buddies are interested, they are urged to communicate with the Putnam five through the columns of The Bulletin.

MASONIC ATHLETIC COMMITTEE OUSTS ITS SECRETARY

NEW YORK, Jan. 22—(AP)—The athletic committee of the Second Masonic district, through its chairman, George Keiser, today repudiated the action taken by its secretary, Jack Harris, in writing an open letter of protest concerning Paavo Nurmi to the Amateur Athletic union.

The letter charged Nurmi has been "influenced by a man or men with power in official track circles" to shift his entry from the Masonic games here next Saturday night to the Boston K. of C. meet the same date.

In a note of explanation and apology addressed today to Daniel J. Ferris, secretary-treasurer of the A. A. U., to whom Harris' letter also was sent, Mr. Keiser apologized for Harris' act and said the latter's resignation as secretary of the committee had been requested and received.

SQUASH RACQUETS MOST POPULAR WITH HARVARD MEN

CAMBRIDGE, Mass., Jan. 22—(AP)—With more than 900 Harvard freshmen signed up for 14 different winter sports, statistics announced today showed that squash racquets was the most popular sport among the first year men.

Two hundred freshmen have reported for squash racquets competition. Winter track was the second popular sport, with 106 out for places as compared with only 79 last year. Rowing and basketball were tied with 99 each.

Though basketball showed a 30 per cent increase over last year's figures, rowing showed a noticeable decrease.

Yale Wins Ninth Straight

PHILADELPHIA, Jan. 22—(AP)—The Yale university ice hockey team handed Pennsylvania a crushing 12-0 defeat at the Arena tonight. Yale outclassed the Red and Blue and after running up a comfortable lead went in a number of reserves, who proved as effective as the first string men.

It was Yale's ninth straight victory and Pennsylvania's sixth straight defeat.

DID YOU KNOW THAT

Bat Levinsky's real name is Barney Williams.

There is still a possibility of Knute Rockne leaving Notre Dame to coach Ohio State.

He lost three All-American players last season because of the rule at Notre Dame, limiting the student body to 2,500.

They were Pomerining, of Michigan and Connell and Brazil, of Detroit.

The ball games will not be broadcast in New York this season.

DARTMOUTH BEATS YALE BY A SINGLE POINT

HANOVER, N. H., Jan. 22—(AP)—Dartmouth took an intercollegiate basketball game from Yale tonight by the slim margin of one point. The score was 35 to 34.

The Blue team made a fierce fight for victory in the closing five minutes of play, the Elis scoring 11 points, reducing what had appeared to be a safe lead of 12 points for Dartmouth, to the single point that won the game.

Cook, Yale left guard, had a chance to tie the score when, with his team trailing, 35 to 33, he drew two foul shots. He caged one but failed on the other, just before the game ended. Cook led in total points scored, chalking up 16.

CHURCH LEAGUE GETS UNDER WAY ON MONDAY

The Northern New London County Church Basketball league gets under way the week of January 82th with three games being played at the local Y. M. C. A. floor. This was decided at a meeting of the directors of the league held Tuesday evening at the local Y. M. C. A. It was at this meeting that the following schedule for next week was adopted:

Monday, Jan. 28

7:30—Goal club vs. Brothers of Joseph.

8:30—Baltic Methodist vs. C. F. C.

9:30—Phi Delta Nu vs. Gamma club.

Friday, Feb. 1

7:30—Jewett City United vs. Kappa club.

PLAINFIELD DROPS CLOSE GAME TO STONINGTON

(Special to The Bulletin)

STONINGTON, Jan. 22—Stonington High took a fast and close game from the Plainfield High quintet here tonight, 28 to 26. It was Stonington's first victory of the season and was well earned. Battling on almost even terms for the first half, the Stonington team rallied in the latter part of the game to nose out the up-staters. The first half ended with Stonington leading, 14 to 13.

In the girls' game the Stonington team won from Plainfield 57 to 45 in a close and exciting game.

Wieland to Coach Brown Lacrosse

PROVIDENCE, Jan. 22—(AP)—D. Allex Wieland, former captain of the Penn State college lacrosse team and at present a student at Harvard Law school, was today signed as coach of the Brown varsity and freshman lacrosse teams for the 1929 season.

AT THE AETNA ALLEYS, FRATERNAL LEAGUE.

K. of C.			
Willett	94	115	112— 321
Connell	100	100	91— 291
Enright	99	88	82— 269
Kilroy	94	96	100— 290
Marn	92	117	98— 307
Totals	479	516	483 1478
K. of L.			
Zief	84	109	91— 284
King	91	97	97— 285
Pascouche	85	121	102— 308
Bjorn	106	109	91— 306
Sidney	118	110	113— 341
Totals	484	546	494 1524
Grotto.			
Pickering	108	102	93— 303
Tanner	102	85	107— 294
Young	97	122	105— 324
E. Smith	93	113	108— 314
Peckham	94	96	102— 292
Totals	494	518	515 1527
J. O. of Mechanics.			
B. Smith	103	91	125— 324
S. Smith	94	80	66— 240
Greene	99	107	107— 313
Covey	95	94	117— 306
Gater	86	120	88— 294
Totals	482	492	503 1477
Elks.			
S. Budnick	112	93	99— 304
Edwards	107	84	96— 287
Corkery	84	106	118— 308
Pardy	107	107	85— 299
Combies	96	114	110— 320
Totals	506	504	508 1518
Odd Fellows.			
Coughlin	93	98	110— 301
Spalding	113	96	127— 336
Grieve	77	90	92— 259
Risley	103	116	101— 320
Brumme	97	115	95— 307
Totals	483	515	523 1521
J. O. of Mechanics.			
Smith S.	84	102	94— 280
Shea	84	82	107— 273
Covey	105	114	106— 325
Gates	93	117	114— 324
Johnson	93	—	— 93
B. Smith	—	111	116— 227
Totals	461	526	537 1524
K. of L.			
Blum	110	—	— 110
King	84	109	105— 298
Zief	97	105	105— 307
Pascouchi	123	88	116— 327
Sidney	82	134	109— 325
Bjorn	—	100	100— 200
Totals	490	536	535 1567

PLAINFIELD PROS WILL ATTEMPT TO EVEN SERIES WITH BRISTOL TONIGHT

Again tonight the Plainfield Pros will be battling the Bristol Endees in an attempt to even the series between these two clubs which started last December. The series opened at Bristol with the Endees winning out by a comfortable margin when Whitey Bernot left the game with an injured ankle. Bringing the feud to Plainfield the Pros evened the series by trouncing the Endees 37 to 21. Then a little over a week ago the Pros went to Bristol where they again lost giving the Endees the advantage.

Tonight the Pros and Endees again tangle with the Pros being favorites to win on their own floor. Neither team has been able to defeat the other on its opponent's floor. Bristol comes to Plainfield tonight with the firm intention of winning and decisively clinching the series for the season. To add strength to their attack it is reported that Stavinitsky, former Plainfield Pro star, has been signed by the Endees. Stavinitsky was a popular star with Plainfield and his many basketball friends will be glad to welcome him to Plainfield. Johnson, Manning and Pickett, a Dartmouth star, will be seen with the team.

Plainfield is expected to use its regular lineup but will have Pop Williams on the floor and may have to use him if the going gets rough. Williams with his basketball is winning considerable recognition throughout the state, playing with three teams, the New Britain club, Danielson and Plainfield. Brusso who has been out of the game for several weeks as a result of a severe attack of flu will be back in the lineup. He says he is as god as ever and has regained his strength. The probable lineups for tonight's game are:

Bristol		Plainfield
Richtmeyer, rf		rf Brusso
Malcolm, lf		lf, Kasper
Stavinitsky, c		c Bernot
Waterman, rg		rg, Dissinger
Marchinek, lg		lg, Tisdell

There will be a fast preliminary game between the Buddies and an all-star Willimantic club. The preliminary starts at 7:45, the big game an hour later. As has been the custom for a number of years there will be a dance held after the contests.

WESLEYAN BEATS AGGIES WITH LATE RALLY

MIDDLETOWN, Jan. 22—(AP)—After a first half featured by close guarding, Wesleyan located a scoring punch which enabled its basketball five to score a 36 to 23 victory over Connecticut Aggies here tonight. Chubbuck, rangy center of the Aggies, was held in check during the greater part of the game, but managed to be high scorer with 12 points. Nye, his opponent at center, tallied 10 points.

ABE THE NEWSBOY TO GIVE EXHIBITION AT QUAKER HILL

Abe Hollandersky, world famous newsboy, formerly of New London, who is paying a short visit there, will be the chief entertainer at a smoker which is to be held at the Quaker Hill firehouse Thursday night. He formerly was a state famous boxer and wrestler and he has expressed a willingness to go into combat with any opponent at the affair just to show that he still is in condition and that he is always ready to help in a needy cause.

GUS SONNENBERG THROWS CANTONWINE TWICE, 44 MINS.

PROVIDENCE, R. I., Jan. 22—(AP)—Gus Sonnenberg, world's wrestling champion, defended his title here tonight against Harold Cantonwine, of Iowa, winning in straight falls. Sonnenberg won both falls with flying tackles, pinning the Iowan in 31:10 on the first and 12:58 on the second. The bout drew approximately 5,000 spectators.

YANKEE PLAYERS WILL WEAR NUMBERS THIS YEAR

NEW YORK, Jan. 22—(AP)—Following the lead of their brethren in other sports, the New York Yankees have decided to number their players during the approaching American league campaign. Ten inch numerals will be sewed on the back of each player so that fans in the stands may know who is who.

HARTFORD HAS GRAND CIRCUIT MEET IN AUGUST

INDIANAPOLIS, Ind., Jan. 22.—(AP)—The make-up of the "big line" for 1929 was ratified by Grand Circuit stewards at their annual meeting here today. Sixteen weeks of harness horse racing for the year was assured with the opening at Lexington, Ky., during the week of June 17, and the closing at the same track with a two weeks meeting beginning September 30. The Hartford date is August 12 to 16.

Anderson Is Medalist

ST. AUGUSTINE, Fla., Jan. 22—(AP)—H. A. Anderson, formerly of Terre Haute, Indiana, but registering from St. Augustine, carried off medal honors in the Florida East Coast men's golf championship tournament here today to lead the field with a 77.

Four players were tied at 82, the next best score. They were Van Culver, of Port Jervis, N. Y.; Bob Booker, Jacksonville, and Obe H. Goode and Joe Capo, of St. Augustine. Match play will start tomorrow.

College Basketball

At Middletown, Conn.: Wesleyan, 36; Conn. Aggies, 23.

At Amherst, Mass.: Williams, 12; Mass. Aggies, 9.

National Hockey League

At New York: New York Rangers 1; Toronto 0.

At Ottawa, Ont.: Chicago 1; Ottawa 1 (tie).

At Montreal: Detroit 1; Montreal Maroons, 0 (overtime).

Canadian-American League Hockey

At Springfield, Mass.: Springfield, 2 Philadelphia, 1.

Eastern Intercollegiate Basketball

At Hanover, N. H.: Dartmouth, 35; Yale, 34.

National League Hockey

At Boston: Boston, 0; Les Canadiens, 0 (overtime tie).

College Ice Hockey

At Philadelphia: Yale, 12; Pennsylvania, 0.

College Swimming

At Providence, R. I.: Brown 61; Wesleyan 19.

ROCKEFELLER, JR., URGES OUSTING OF STEWART

NEW YORK, Jan. 22—(AP)—John D. Rockefeller, Jr., has written some stockholders of the Standard Oil company of Indiana, that if Col. Robert W. Stewart is ousted from the company its prosperity would continue "under leaders who have the confidence of the public."

Correspondence between Mr. Rockefeller and his associates and stockholders who had inquired his policy as to management and dividends in the event of his victory over the chairman of the board, was made public today by Thomas M. Debevoise for Mr. Rockefeller. It indicated that a new management would not mean that financial returns to stockholders would not be changed.

"We think of this contest," said a letter to one stockholder, "is an opportunity for the stockholders of the Indiana company to clean house and to show the public that the owners of one big business will not countenance in their representatives such a course of conduct as that followed by Col. Stewart in the Continental Trading company transaction and in his appearance before the senate committee."

SUMMARY OF YESTERDAY'S NEWS IN WASHINGTON

The house considered District of Columbia legislation.

The senate approved a $24,000,000 apropriation to be used by the president for prohibition enforcement.

The threatened filibuster in the senate against the cruiser construction bill was believed ended.

The house ways and means committee turned to the study of tariff revision of sugar by-products.

Senator Harrison, democrat, Mississippi, charged that press censorship existed on the Hoover goodwill tour.

Senator Pine of Oklahoma was exonerated by the senate Indian affairs committee of charges of conspiracy against Commissioner Burke of the Indian bureau.

Secretary Mellon opposed the McKellar proposal to place income tax refunds under the board of tax appeals instead of the internal revenue bureau.

Departments Seek More Appropriations

(Continued From Page One)

but the town had no way of knowing when the bonds were issued that the law had been changed to make the early limit two years. Therefore the validating legislation was asked and there was no objection on the part of anyone. The bonds were for the erection of the Samuel Huntington school.

An act to provide $1,000 for suitable housing and preservation of the original headstone of Col. William Ledyard's grave in Ledyard cemetery, Groton, and an act for $1,000 for repairs to Groton monument were referred to committee on military affairs.

Miss Cheney, of Manchester, introduced a bill providing a maximum fine of $500 and maximum imprisonment of one year for anyone "placing the life or limb of a child under 16" in jeopardy.

Motor Bills in Senate

The commissioner of motor vehicles is authorized to require proof of financial responsibility before a certificate of registration is granted in a bill introduced in the senate by Senator Goldstein, of Bridgeport. The bill provides the owner of the car shall prove financial responsibility to satisfy any claim for damages by reason of personal injury or death of at least $5,000 for any one person and $10,000 for injury or death to more than one person on account of one accident and of $1,000 for damage to property.

The present law empowers the commissioner to require proof of financial responsibility after an accident or conviction.

Another motor vehicles bill was introduced providing that driving of a car belonging to another shall be prima facie evidence that the driver is the duly authorized agent of the owner and acting within the scope of his employment as such agent.

An act concerning actions for injuries resulting in death, also introduced, provides limiting the extent of damages collectible by administration to $25,000 and requiring a wait of one year from the time of the accident before action is brought.

"Auto Guest Law" Repeal

Repeal of chapter 308, public acts of 1927, known as the "auto guest law," is provided for in a bill presented to the senate by Senator Goldstein. This law was adopted in the 1927 session after spirited committee hearing and debates on the floor. It compels a passenger to prove that the driver was heedless and reckless before he can sue for damages for injuries. The present bill was introduced as a result of a supreme court decision in a case in point in which the problem of interpretation of a driver's responsibility was raised. Proponents of the bill say the supreme court ruling makes the existing law useless.

Senator Lawlor, of Waterbury, introduced a bill making it a duty of the state highway department to grade and put in proper condition a strip of highway, three feet wide, to be used as a foot path for pedestrians on any trunk line, state aid or other road over which the highway commissioner has jurisdiction. The strip is to be beyond the confines of the present traveled path and shoulder. The bill compels the commisioner to act at the request of proper officials of any city, town or borough.

PUTNAM HIGH BEATS KILLINGLY

(Special to The Bulletin)

DANIELSON, Jan. 22—The Putnam High quintet defeated Killingly High at the Killingly gym here tonight, 31 to 8. The Putnam aggregation outplayed the local five throughout the first half. Shann, Putnam's center, led a strong opening attack which was never set back by Killingly. Strong defensive work by Putnam was a feature of the game. Shann started the game with two foul shots and then a field goal. Putnam with six points held the Killingly team scoreless at the end of the first quarter. Young made the first basket for the Red and White, breaking through the Putnam defense for the time. Shann and Leo opened up a barrage for Putnam, scoring six points for their team. Killingly could not penetrate their rivals' defense. The half ended in Putnam's favor, 17 to 3.

In the second half, Killingly came back stronger than the visitors. Withey, then Young, dropped the ball through the hoop at the opening of the second stanza for Killingly although they could not overcome Putnam's lead. The game became less interesting in the last quarter with neither team scoring. Shann was high scorer with nine points, while Young led Killingly with four points. The guards of both teams played a fine defensive game. Coach Schofield, who has been ill for the past two weeks, directed the Killingly team again tonight. The Killingly team did not have their coach for two weeks up to this game and this proved a great handicap.

The summary:

Killingly

	G.	F.	Pts.
Withey, rf	1	1	3
Nelson, rf	0	0	0
Young, lf	2	0	4
Friese, lf	0	0	0
McKeon, c	0	1	1
Szafranski, rg	0	0	0
Kesaris, rg	0	0	0
Waldron, lg	0	0	0
	3	2	8

Putnam

	G.	F.	Pts.
Reynolds, rf	1	1	3
Coty, rf	1	1	3
Denning, lf	0	0	0
Leo, lf	2	2	6
Shann, c	4	1	9
Weiss, c	0	0	0
Sabin, rg	0	0	0
Massiott, rg	0	0	0
Marlow, lg	0	0	0
	8	5	21

Referee—Bitgood.

The preliminary resulted in a victory for the Killingly Juniors over the Seniors by a score of 9 to 7.

PROPOSAL FOR TUNNEL UNDER ENGLISH CHANNEL

LONDON, Jan. 22—(AP)—The scheme for a tunnel under the English channel reached the house of commons again today. Stanley Baldwin, prime minister, announced that a comprehensive non-party re-examination, would be made into the sixty year old project.

A tunnel connecting England with the French coast has been urged by economists but has been always opposed by military strategists. Construction of a 21-mile bridge has also been discussed.

Mr. Baldwin said that in view of the wide public interest in the project the cabinet had come to the conclusion the time was ripe for a comprehensive inquiry. He said the ministers wished to have the economic aspects thoroughly examined in order that they might be weighed with imperial defense considerations and a decision reached on broad grounds of national policy.

TESTS IMPROVE HERDS OF KENTUCKY BREEDERS

FRANKFORT, Ky. (AP)—Scientific herd improvement is showing a profit on Kentucky dairy farms.

There are 3,506 cows in 193 herds on test in eight dairy herd improvement associations in the state. Figures show that in one month 29 cows produced 50 pounds or more of butter fat each, and 76 cows produced 40 pounds or more.

Unprofitable cows are sold for beef and farmers who take part in the tests purchase pure-bred bulls to build up their herds.

JAMES ROOSEVELT IN IMPROVED CONDITION

ALBANY, N. Y., Jan. 22 (AP)—James Roosevelt, eldest son of Governor Roosevelt, held throughout the day the slight improvement he had gained in the previous 24 hours, his physician, Dr. L. W. Gorham, said tonight.

Young Roosevelt was stricken with pneumonia several days ago after contracting influenza.

MIX MINERALS WITH GLASS TO MAKE COLORS

PITTSBURGH (AP)—The colors in modern American-made glass are composed of mineral substances.

How they are blended is described by Prof. Alexander Silverman, head of the department of chemistry, of the University of Pittsburgh, himself an expert in glass making and head of a special course in this subject.

The reds, pinks and oranges are furnished by copper, gold or selenium. Yellow comes from uranium, silver and cadmium sulphide. The greens are from chromium and iron, blue from cobalt and copper, and violet from manganese. Some of these metallic compounds are dissolved, but occasionally may be used as particles.

Gold ruby color, for example, is produced by minute particles of the precious metal that remain suspended in the glass. All the colors are mixed with the materials from which the glass is melted, so that they are part of the structure instead of being coatings.

Professor Silverman says that American artisans now make glass colors equal to those of any of the world-famous glass factories of Europe. Americans have achieved what he calls "technical independence" in glass making.

GERMAN FINDS STRONG FORCE IN POTASSIUM

BERLIN (AP)—Discovery of rays from potassium, which he says are more penetrating than those from radium, is announced by the physicist, Prof. Werner Kolhoerster of the Federal Techno-Physical Institute here.

The fact that potassium is radioactive has been known to physicists, Professor Kolhoerster says, and they know also that it emitted rays known as beta emanations. But the activity he found is something different.

While making tests of minerals that stretched in the shape of layers along the bottom of a mine near Strassburg, he detected intense rays, described as gamma emanations. Experiments caused him to believe that these rays were reaching him after penetrating blue rock salt, which he says radium rays do not pass through.

Forest Protection In 38 States

WASHINGTON (AP)—Federal cooperation in forest protection, started with 11 states, has been extended to 38 states. Still, figures show, the government is meeting its responsibility in fire protection by only 40 per cent and state and private owners by less than 60 per cent.

BOSTON COUNCILMEN OPPOSE BILLS CHANGING SUNDAY BASEBALL POWER

BOSTON, Jan. 22—(AP)—Boston city councilmen bitterly opposed three bills designed to deprive them of the power to issue Sunday baseball permits at hearings before a legislative committee today. The bills which were filed after the start of an investigation into graft charges against 13 members of the city council, would place the authority in other bodies.

At the same time, in the office of Attorney-General Joseph E. Warner, Charles F. Adams, vice president of the Boston Braves, was questioned by the attorney-general about the activities of the Outdoor Recreation league.

Adams gave Warner data which, he said, would enable the attorney-general to verify information given previously by other persons. A list of contributors to a $20,000 fund raised by the league, which supported legislation legalizing Sunday baseball in the recent election, was the subject of Warner's inquiry. It has been charged that the list, which was filed with the secretary of state was falsified to cover contributions made by the Braves.

The hearing was largely attended. After Representatives Abram B. Casson, Bernard Ginsburg and George A. Gilman, had urged favorable committee action on their bills, Rev. Martin D. Kneeland, secretary of the Lord's Day league and Howard Burns, 1928 Harvard baseball captain, urged that at least one of the bills be reported favorably.

Casson said: "Sports are huge commercial affairs involving considerable money. There will be lots of temptation and where temptation is great, precaution should be greater. It is my opinion that the city council in Boston is not a proper body in this matter."

Councilman Robert G. Wilson, opposing the bills, assailed the spirit of them saying that it would be a breach of faith to the people of Boston to take the baseball permit authority from the city council. He charged that those who are today casting aspersions upon the city council members, including himself, were those who in 1924 said 100,000 was asked to put a Sunday baseball measure through the legislature.

The general tenor of the opposition by other members of the city council was that if accepted, any one of the bills would rob the city of authority rightfully belonging to it. They pleaded the cause of home rule, saying that the city had been stripped of much power in handling its own affairs by the legislature under previous acts.

Senator Robert E. Bigney, of Boston, appearing in opposition to the bills, took occasion to denounce the chairman of the Boston finance commission, John C. Dowling. The finance commission is investigating charges that members of the council demanded money of officials of the Boston Braves to insure acceptance of the Sunday sports acts in this city.

The chairman of the finance commission of Boston deserves a vote of censure for announcing the names of 12 men without any evidence to back the charges," said Bigney. "Such an announcement has branded them in the eyes of the public."

JAMES PEDACE MADE A. A. U. DIRECTOR

NEW HAVEN, Jan. 22—(AP)—Plans were completed tonight for the return in this state of amateur boxing under the Connecticut branch of the Amateur Athletic union, which was suspended last spring following an investigation into the death of an amateur boxer as the result of a fight. Officers were elected, a board of managers appointed, the constitution and by-laws of the national body adopted, and several adjustments made at the meeting, held in the Foot Guard armory.

Thirteen clubs had representatives at the meeting and they will constitute the Connecticut association until more have been approved and passed by the registration committee. About 40 delegates represented the clubs and transactd the business.

The officers elected by the board of managers were: Samuel E. Hoyt, president; Philip McDermott, first vice-president; Frederick Dunn, second vice-president; and Paul Barnett, secretary-treasurer. All of these men are from New Haven, which has a majority of the clubs in the newly organized body.

One delegate from each of the 13 clubs was elected by his club to represent it on the board of managers. The board consists of: James N. Roach, New Haven Swimming club; Jack Tarren, New Haven Road A. A.; William Smith, New Haven Harriers; James Pedace, Dixwell A. C., of Norwich; Fred B. Dunn, New Haven Y. M. C. A.; William Ashworth, Walnut Beach Life-Savings corps; Philip McDermott, board of recreation; William Kennedy, Cygnet A. C., of East Portchester; Ray Callahan, New Haven Firemen's A. A.; Thomas J. Tracy, Policemen's A. A.; A. C. Gilbert, Yale university A. A.; Samuel E. Hoyt, New Haven Republican club, and J. T. Confrey, 181st Infantry A. A., of this city.

Three delegates-at-large to the board were named by President Hoyt after his election. They are Paul Barnett, Elmer L. Manning and Robert Kiphuth, coach of the Yale swimming team.

A registration committee comprised of Elmer L. Manning, James Pedace, J. T. Confrey, Ray Callahan and Robert Kiphuth was formed and they will hold their first meeting Saturday to consider applications from clubs for memberships.

Safety, silence and simplicity are features of the new Ford six-brake system

ONE of the first things you will notice when you drive the new Ford is the quick, effective, silent action of its six-brake system.

This system gives you the highest degree of safety and reliability because the four-wheel service brakes and the separate emergency or parking brakes are all of the mechanical, internal-expanding type, with braking surfaces fully enclosed for protection against mud, water, sand, etc.

The many advantages of this type of braking system have long been recognized. They are brought to you in the new Ford through a series of mechanical improvements embodying much that is new in design and manufacture.

A particularly unique feature is the simple way by which a special drum has been constructed to permit the use of two sets of internal brakes on the rear wheels.

The brake construction on the front wheels also is unusual. Here the brakes are enclosed without the use of a leather boot or sliding joint to protect the linkage between the brake rods and the mechanism on the brake plate.

A further improvement is effected by the self-centering feature of the four-wheel brakes—an exclusive Ford development. Through this construction, the entire surface of the shoe is brought in contact with the drum the instant you press your foot on the brake pedal. This prevents screeching and howling and makes the Ford brakes unusually silent.

Another feature of the Ford brakes is the ease of adjustment.

The four-wheel brakes are adjusted by turning a regulating screw conveniently located on the outside of each brake plate. This screw is so notched that all four brakes can be set alike simply by listening to the "clicks."

The emergency or parking brakes on the new Ford require little attention. However, should they need adjustment at any time, consult your Ford dealer for prompt, courteous, and economical service. He works under close factory supervision and he has been specially trained and equipped to help you get the greatest possible use from your car over the longest period of time at a minimum of trouble and expense.

Ford

FORD MOTOR COMPANY

WESTERLY

GINGERELLA ARRAIGNED—PLEADS NOT GUILTY

(Special to The Bulletin)

WESTERLY, R. I., Jan. 22—Gingerella was arraigned at 5:20 Tuesday afternoon before Judge Oliver H. Williams in a special session of the Third district court, charged with murder in the first degree. Through his attorney, M. Walter Flynn, a plea of not guilty was entered and the reading of the complaint was waived. Hearing of the case was continued to the regular session of the Third district court Friday, Feb. 1. The prisoner was remanded, without bail, to Washington county jail at Kingston, where he will be taken Wednesday morning by Sheriff Fred T. Mitchell.

Attorney-General Charles P. Sisson has ordered Coroner John Ferguson to hold an inquest. There is a possibility that the plea of Gingerella may be one of self-defense. The case of the state is built up on circumstantial evidence in which the testimony of the firearms expert will be paramount.

TWO SUCCESSFUL RAIDS ON PAWCATUCK PLACES

(Special to The Bulletin)

WESTERLY, R. I., Jan. 22—Connecticut state troopers from the Groton barracks swooped down Tuesday afternoon shortly after 1 o'clock upon two Pawcatuck places and obtained evidence of liquor sales. The places raided were those of Tony Lopresto, 55 Mechanics street, where a sale was discovered while another trooper was reported to have gone upstairs and secured wet goods in bottles and two or three gallon jugs of moonshine.

Brought before Judge William A. Wilcox in Pawcatuck, he was released on $1,000 bail, for appearance in Stonington town court Wednesday morning.

Among those under summons as witnesses are Patrolmen Adin R. Sheldon and C. Wilson Brown, of Pawcatuck. The accused will probably have three charges pressed against him, actual sales keeping for sale and reputation.

The barber shop of Francisco Gristino (alias CheChe), 74 Liberty street, was also again visited and a sale reported as obtained. He has secured A. T. L. Ledwidge as counsel and his case is continued to next Friday morning, his bail being fixed at $1,000.

BOSTON EXPERT TAKES CHARGE IN MURDER CASE

(Special to The Bulletin.)

WESTERLY, R. I., Jan. 22—The arrival at 3:15 o'clock Tuesday afternoon in Westerly of Capt. Charles J. VanAmburgh, U. S. A., of Boston, well-known expert in ballistics, brought to a close the intensive preliminary activity in Westerly of county and town officials, which has followed the murder of Santo Gaccione, 34, as he lay asleep in bed with wife and infant in an up-stairs bedroom, at 1 a. m. Monday. At police headquarters Medical Examiner Dr. Michael J. Scanlon, Tuesday afternoon, turned over to Capt. VanAmburgh the leaden ball taken from the liver of Gaccione in an autopsy at the Westerly hospital Monday afternoon. The police are of the opinion that the deadly missile was discharged from a double-barrel shot gun in the hands of Louis Gingerella, 83 Oak street, and he is held at Westerly police station. The only one permitted to see the accused has been his attorney, M. Walter Flynn of Westerly and Providence. Highway Engineer Adolph L. Loon, has been engaged in making a plat of the section surrounding the Gaccione residence at 4 Marion street, just off Oak street. A view of the premises was taken by Captain VanAmburgh soon after his arrival, in company with County Sheriff Fred T. Mitchell, Chief of Police Thomas E. Brown and Lieutenant George H. Champlin of the Westerly police force and Capt. Baird of the R. I. state police department.

Mrs. Anna E. Wilcox of Westerly was operator of a Buick automobile late Monday afternoon in Hopkinton on the Noose Neck Hill road, which in running off the road struck a culvert and was smashed about the radiator and mudguards. Neither the driver nor Mrs. Lillian B. Bonner who accompanied her, was injured. The wrecked auto was towed back to a Pawcatuck garage.

Franklin lodge, No. 20, F. and A. M. J. Albert Pawson, master, held a stated communication Tuesday evening at which business session the newly elected officers occupied their stations for the first time.

The following transfers have been recorded in the office of Westerly town clerk:

Jan. 21. Annie M. Salimeno to Hannah F. Burke, land with two summer dwellings and furnishings on the westerly side of Crandall avenue, Misquamicut.

Jan. 21. John W. Ople to Elizabeth A. Ople land on the southerly side of the Boston Post road, with buildings and improvements.

Jan. 21. Gertrude E. Foster to Mary M. W. Foster, et al, undivided interest in land with dwelling and improvements lying on either side of Beach street, known as the Foster farm.

Managers of Westerly Atlantic & Pacific stores with Assistant Manager Edmond Brown of this district attended a meeting and installation of the Managers' mutual benefit association, held Monday evening at the Narragansett hotel, Providence.

WEDDING

Parker-Carr

Miss Lolita Mildred Carr, daughter of Mr. and Mrs. Carr, 32 Greenman avenue, Westerly and Wallace S. Parker, son of Fred H. Parker, Moss street, Pawcatuck, were married Monday afternoon at the home of the bride's parents. Rev. G. Edgar Tobin, rector of Christ Episcopal church, performed the ceremony at 4 o'clock. The bride was given in marriage by her father. At the bridegroom under an arch of white roses and smilax for the ceremony. The rooms of the home were decorated with palms and ferns and roses and carnations. Mrs. J. J. Dowd and her son, Harold Dowd, played the bridal marches, using the Bridal Chorus from Lohengrin as the processional. The bride was gowned in ivory satin and wore a tulle veil caught with orange blossoms. Her shower bouquet was of bride roses and lilies of the valley. Miss Anna Stuckter of Westerly, maid of honor, wore a period frock of pink satin, a harmonizing hat and carried an arm bouquet of pink roses. Alfred Graichen, of Westerly, was best man. A reception was held at Elm Tree Inn at 7:30 o'clock Monday evening with more than 100 guests present. Supper was followed by dancing. After a wedding trip, Mr. and Mrs. Parker will make their home on Greenman avenue.

FUNERAL

Mrs. Joseph Fraser

Funeral services for Mrs. Jane B. Fraser, wife of Town Councilman Joseph Fraser, were largely attended Tuesday morning, at her home, 45 Summer street. Rev. Luther G. Coburn, pastor of Pawcatuck Congregational church, officiated. Burial was in River Bend cemetery, the bearers being Farquhar Smith, Alexander Mitchell, Joseph Coduri and William Bell.

The meeting of the Westerly Players is to be held this (Wednesday) evening at the library. The program is in charge of Miss Adele Martin, assisted by Miss Gertrude Sampson. The play "The Two Virtues," by Alfred Sutro will be read. Following is the cast: Jeffery Pawton, Henry L. Burdick; Claude Jervoise, Melvin Crandall; Mrs. Guildford, Ruth Rockwell; Lady Milligan, Mrs. Ralph Briggs; Mrs. Jervoise, Gertrude Demicourt; Alice Exeru, Gertrude Sampson.

OBITUARY

Mrs. George C. Macomber

Tuesday morning Susan Elizabeth, 82, wife of the late George C. Macomber, died at the home of her daughter, Mrs. Hampton Carr, Mrs. Macomber was born in Bristol, R. I., in 1846. She was married in Fall River, Mass., to George C. Macomber. For several years she had made her home with her daughter, at 34 Greenman avenue. Two daughters and a son survive her: Mrs. Gideon Gough of Wakefield, R. I., Mrs. Hampton Carr of this town and Frank Macomber of Newport, R. I.

A silver anniversary to be observed early next summer will be that of the class of 1904 of Westerly high school, which will hold a reunion in June according to plans made at a meeting of several local members of the class held at the home of George G. Stillman on Greenman avenue. The class of 1904 was the largest ever graduated from Westerly high school up to that time, it consisting of 36 members. During the past 25 years only one member has died. The committee appointed to have charge of arrangements is Mrs. John Ople, Mrs. Fred Robinson, Mrs. Charles Lamb, Mrs. Frank Johnson, George Stillman and D. Harold Rogers.

Fred S. Ople left Tuesday morning on a business trip to Providence and Woonsocket.

N. Henry Lanphear is confined to his home in Pawcatuck by illness.

Gorton P. Cottrell was at Wood River Junction, Tuesday.

William Phetteplace of Pawcatuck was able to be out for the first time Monday after being confined to his home by illness.

Mrs. Maud S. Freestone left Tuesday for a visit to Woonsocket.

John Doyle of Norwich, was in Westerly the first of the week.

Inspector James H. McCaffrey of Providence, was in Westerly Monday.

Mrs. Anna Broadfoot of Pawtucket, was in Westerly Tuesday to attend the funeral of Mrs. Jane B. Fraser.

Courtland B. York, of the Anguilla district, Stonington, left Westerly Tuesday morning to attend the three day convention of the Connecticut Dairymen's association in Hartford.

Mrs. Myron T. Cook of Providence was in Westerly Monday to attend the funeral of her uncle, Frank W. Coy.

Erastus H. Benn was in Providence Monday to serve as a petit juror in the session of the federal court.

William Sheldon left Westerly Monday morning for Valley Falls, R. I., in the interests of the Atwood Machine company, Stonington.

Dr. Lawrence H. Hepworth continued to improve at the Westerly hospital, where he is recovering from an operation performed three weeks ago.

"Big Boy Burlap," Westerly's foremost exponent of the fistic art, with trainers and manager left Monday morning on the New England express for Portsmouth, N. H., where Monday night he fought the state champion, Bob Mills.

NOANK

Mr. and Mrs. Howard Thorpe and daughter, Patricia, of New London, have been callers on Mrs. Thorpe's mother, Mrs. H. Mahoney.

Mr. and Mrs. Elmer Branch and children of West Mystic, were recent visitors at the home of Mrs. Annie Tooker.

The Junior World Wide guild held a meeting recently at the home of Mrs. Charles Jensen. After the business session an hour was spent in sewing. Refreshments were served. There was a good attendance.

Mrs. Hattie Dabull spent Sunday with Mrs. Lillie Macomber.

Mrs. H. M. Livingstone has gone to Essex, where she will spend the week.

Mr. and Mrs. C. Matthewson and Mr. and Mrs. Alfred Balestracci were recent callers in Plainfield.

Mrs. Daniel Marks is confined to her home on Prospect Hill by illness.

Mr. and Mrs. Ricardo Morresetti and children, of New oLndon, recently called on Mr. and Mrs. Tony Passla.

Mrs. John B. Tourjee was a recent caller in Saybrook.

L. Main, of New York, has been visiting Mr. and Mrs. William Tourjee.

Miss Beatrice Crane, of New York, is visiting relatives in the village.

Billy, the young son of Mr. and Mrs. William Plumstead, is ill at his home on Main street.

Miss Annie C. Spicer entertained the Sunday school teachers of Noank Baptist church at her home on Front street, Saturday evening. After the meeting refreshments were served.

Mr. and Mrs. W. H. Myers have returned to their home in Jamaica, after spending a few days here. They recently purchased Cove Nook farm and are making numerous improvements there.

Miss Ann Robertson has returned to her duties in New London.

MYSTIC

EPISCOPAL CHURCH HOLDS ITS ANNUAL MEETING

The annual meeting of St. Mark's parish was held at the parish house Monday evening. Rev. Ernest B. S. Spencer presided. The election of officers resulted as follows: Senior warden, John Goodman; junior warden, Henry Kellogg; clerk, Mrs. Elsie McGaughey; treasurer, John Goodman; board of vestrymen, Roscoe K. Burrows, Caroll H. Bliven, Fred Godfrey, Edward G. Cameron, Elisa Deneke, Mrs. George D. Johnson, Miss Annie Packer and Miss Mary Kellogg; delegates to the Diaconal convention, Caroll H. Bliven, John Goodman; alternates, Roscoe Burrows and Henry Kellogg; delegates to the archdeaconry convention, Roscoe Burrows, E. G. Cameron; alternates, C. H. Bliven and Henry Kellogg.

Some work has been done at the Holmes Co. wharf. A retaining wall has been built, some filling in by dredging has been done so as to have deeper water for the coal pocket and the yard. New spiles have been driven and new dolphins have been placed for use when the barges tie up to discharge their cargo.

In their last basketball game, the score being 26 to 24, the Shamrocks defeated the Cottrells of Westerly. They will play again, Friday night, the Ockfords of New London.

The Parent-Teacher association of West Mystic plans to hold a food sale.

The United Workers of the Old Mystic Methodist church will meet in the parish house today (Wednesday).

The Monday club met with Mrs. A. O. Colby at 2 West Mystic avenue. The program was in charge of Mrs. D. B. Denison. The subject was Alexandria.

Some dredging has been done at the Mystic Marine railway near the end of the railway, for a deeper draft for the vessels to be placed on ways.

A new wharf about 12 feet wide and 90 feet long is being built by Elliott & Watrous on the property recently purchased by them on Water street. The three houses in connection are being repaired, redecorated and reshingled.

Mrs. Sarah McDaniels from the Home Memorial hospital is making a brief stay in town.

Mrs. Thomas Caperton is ill in Oakland, Fla.

Mr. and Mrs. Joseph Tyler are recovering from influenza.

Mrs. Fred Gerlock has returned from a ten days' visit with friends in New York.

Percy Hall, of New London, was a business caller in town Tuesday.

Max Benditt has returned from a business trip to New York.

OBITUARY

Harry C. Cornwall

Word was received in Mystic of the death of Harry C. Cornwall, 59. For about 20 years he spent the greater part of the year in Mystic, where he had a residence on Cliff street. For many years he had been engaged in the insurance brokerage business as a member of the firm of Cornwall & Stevens, New York, but retired from active business about a year ago. He was the son of Laura Baldwin and George Cornwall. Surviving him are his wife, Esther Cliff Cornwall; three sons, Harry, Cliff, and John Cornwall; two daughters, Mrs. John W. Clark and Miss Thankful Cornwall; and six grandchildren. Funeral services were held at his home, Knollwood road, Short Hills, N. J. Burial is to be in Mystic.

ROCKVILLE, R. I.

Rev. Willard D. Burdick, of Plainfield, N. J., general secretary of the Seventh Day Baptist onward movement, spoke in the S. D. B. church here Saturday morning.

The C. E. society entertained the Westerly society Saturday in a joint meeting, followed by a social hour in the parish house.

E. E. Kenyon and A. L. Hoxsie motored to Wickford recently.

Miss Evelyn Saunders was taken to the South County hospital, at Wakefield, Sunday, seriously ill with what was feared to be pneumonia.

Sheffield Douglas and family are ill with the prevailing malady.

Mrs. Lydia Palmer, of Cosy Corners, has returned home from a visit to her son in Plainfield, Conn.

Rev. Paul S. Burdick spoke in the S. D. B. church at Ashaway, Saturday morning, because of the illness of the pastor, Rev. W. M. Simpson.

A number of friends of the late G. E. Greene attended his funeral Saturday afternoon at his home in Hope Valley.

Mr. and Mrs. Elisha C. Burdick and Mr. and Mrs. La Clede Woodmansee, of Westerly, attended church here Saturday morning.

La Verne Burdick, of Westerly, and A. L. Hoxsie, of New Haven, called on H. A. Saunders Sunday evening.

COLUMBIA

at the town hall Friday evening for the benefit of the grange. Mrs. Mary Hutchins and Mrs. Clayton Hunt are in charge of this one.

The Indians made a beverage from the red sumac.

STONINGTON

O. J. S. GROUP TO MEET AT HOME OF MRS. STANTON

The O. J. S. Group of Girls of the Second Congregational church will meet at the home of Mrs. Frank D. Stanton this (Wednesday) evening and make plans for the work of the season. Girls of the church aged 12 years or over are eligible to membership.

Miss Constance M. Joseph left Monday for two months' visit in Key West, Fla. She has resigned at the American Velvet Co.

Rev. and Mrs. F. W. Bunker of Hartford were visitors here Sunday.

In the Stonington town court Monday morning Timothy Moriarty, 55, was tried on a charge of breach of peace, Jan. 19. He pleaded guilty and was committed to the New London county jail for 30 days and taxed the costs of court, 16. Patrick G. Shea, on a similar charge pleaded guilty and was given 30 days in jail, with costs of $16.

Anthony Oster, 35, a sailor at the sub-base was charged with speeding on the Stonington highway and cutting in on a crowded highway, Sunday afternoon. He was arrested by State Policeman Whitmarsh. He pleaded guilty and was fined $10 and costs of $14.45. He paid.

John Martin, alias Frank Martin of Pawcatuck was arraigned on a charge of indecent exposure. Evidence was given against him by James R. Sheldon and James R. Reale. The man took the stand in his own behalf and said he was intoxicated and did not know what he was doing. He was found guilty and ordered committed to the New London County jail for 20 days, and to pay costs of $17.74.

A rummage sale was held in the Mercitt Building Tuesday by the Ladies' Aid society of the First Baptist church.

Asylum lodge No. 57, F. and A. M. met in their rooms Tuesday evening.

SOMERS

The annual meeting of the Ladies' Aid society was held Monday afternoon, the following officers being re-elected: President, Mrs. S. Dwight Percival; vice president, Mrs. Edwin T. Jones; secretary, Mrs. Chester W. Pomeroy; treasurer, Mrs. Ernest S. Fuller; committee for fancy work, Mrs. Henry Prior, Mrs. Harold Cook, Mrs. R. B. Thayer and Mrs. Alma Billings. The members voted to send $100 to Pleasant Hill Academy, Tenn., to help in the education of young people laboring under difficulties to obtain an education.

Next Sunday Rev. Edwin Thomas Jones, pastor of the local church is to exchange pulpits with Rev. Glenn Douglass, of Woronoco, Mass.

The Men's Brotherhood is planning a meeting for Friday evening, the speaker is to have "Fire Protection" for his subject. A decision will follow on the subject.

The annual meeting of the church was held Tuesday evening, the official heads of all departments gave their reports. A social time and refreshments followed.

Miss Helen Pease, young daughter of Mr. and Mrs. Charles W. W. Pease has returned from Johnson Memorial hospital, Stafford Springs where she underwent an operation for appendicitis.

Miss Caroline Comstock has been ill with grip.

Mrs. Lydia Ladd closed her school in the intermediate room at the Center Friday on account of the death from pneumonia of her sister-in-law, Mrs. Mildred Ladd Newman of Rockville.

Mrs. Welch, wife of Postmaster Nelson Welch, is ill.

Mrs. Josephine Riche Desso, 53, wife of Michael Desso, died at Stafford Springs hospital last week Sunday from pneumonia.

Mrs. Desso was a native of Canada and married Mr. Desso in Colorado in 1892. They came to Somers ten years ago. Besides her husband she is survived by four sons, Ernest of Albany, N. Y.; Raymond, Sydney and Elmer of Somers, three daughters, Mrs. L. H. Johnson and Mrs. Robert Wilson of Hazardville and Miss Gladys of this place; a step-mother in Ohio, a sister and brother in Canada. Mrs. Desso was held in high respect by all who knew her. The funeral service was held at her home Tuesday afternoon, Rev. E. T. Jones officiating. Burial was in the West cemetery.

WARRENVILLE

Mrs. May Weeks of Eastford is staying with her niece, Mrs. Thomas Bebbington this week.

Mr. and Mrs. Hayward, of Plainfield, N. J., called on Mrs. Ellen Mathewson one day recently.

Maurice Bicknell of West Hartford visited his parents, Mr. and Mrs. E. B. Bicknell Sunday.

Mr. and Mrs. Andrew Horilla were given a shower of miscellaneous articles at their home on the Bicknell place Saturday night.

Miss Winifred Bassett is in Worcester, this week.

Messrs Wiley and Ernest Marble of Worcester, were at the Marble homestead Sunday.

Some of the birds that visit the feeding station at the parsonage are blue jays, chicodees, robins, blue birds and this week a wren came. Sparrows sometimes venture near but are not encouraged.

At the Baptist church Sunday last Rev E. B. Verney gave the fifth in the series of monthly sermons on "The Gospel Bridge." His theme was the nature and person and work of the Christ which he presented under the title of "The Cables of Steel," bringing out the point that Christ was the central element in God's plan of salvation even as the steel cables of a suspension bridge are the all-sustaining part. In his talk to the children Mr. Verney brought out the idea that if a person thinks only good thoughts he may be able to influence an evil person, until that individual is ashamed of his sin because he knows someone thinks well of him.

Mrs. William Downes sang a solo, accompanied at the organ by Mrs. Z. B. Bicknell.

Mr. and Mrs. Addison Bassett visited Mr. and Mrs. Walter Richardson at Willimantic Sunday.

COLCHESTER

MANY MOURNERS ATTEND FUNERAL OF MISS PIECHOTA

Local friends of Miss Stella Piechota, 21, were saddened to hear of her death Sunday at her home in the Parum section of town. Miss Piechota was born in Dupan, Penn., June 4, 1907, the daughter of Mr. and Mrs. Wojceh Piechota. She had spent the greater part of her life in Colchester. For the past few years she had been in ill health, the contributing cause of death being influenza. She is survived by her mother, ten sisters and three brothers. Funeral services were held at St. Andrew's Catholic church at 10 a. m. Tuesday, requiem mass being celebrated by Rev. Philip J. Mooney. Burial was in St. Andrew's cemetery, a large number of friends and relatives being present. The funeral arrangements were in charge of Hourigan Brothers of Norwich. The young lady was endowed with a pleasing and genial disposition which won for her a host of friends, who have expressed heart felt sympathy to the family.

The three mile stretch of new state road between North Plains and Hamburg has been completed and is open to traffic.

There is to be a meeting of the local order of Eastern Star this (Wednesday) evening.

Misses Jennie and Elizabeth Cronin will attend the funeral of their cousin Dr. William D. Cronin in New London today (Wednesday).

After the mid-week services in the Congregational chapel, the church meeting is to be held. Friday afternoon the Benevolent society will meet for several hours of sewing which will be followed by supper.

Mrs. John Condren, Miss E. G. Day, Mrs. R. J. Bailey and daughter, Miss Allison Bailey were in Hartford, Tuesday.

Theodore W. Doberentz and C. A. Ryan of Marlborough were callers here Monday.

Barnett W. Kahn of New York city, formerly rural mail carrier to the Chestnut Hill and Cedar Swamp section, was a caller on friends and relatives here Monday.

Mrs. Mary Seger has returned on her home on Elmwood Heights after several weeks' visit with friends and relatives in New York.

Miss Fannie Alpert has returned following several weeks' visit with New York relatives.

Mr. and Mrs. Amos Case of East Berlin were callers at the James S. Case home, Sunday afternoon.

Mrs. Harold J. Wade has been confined to her home on South Main street with a severe attack of grip.

Maurice S. Raymond of Norwich, former local resident was a recent caller here.

Mrs. Etta Lombard is reported ill at the home of her son, Walter B. Lombard in Hartford.

Expensive Enthusiasm.

HARTFORD, Conn., (AP)—The bigger the vote the more it costs, the common council learned when it had to appropriate $6,765 additional because 93 per cent of the electors listed went to the polls election day.

WHAT A DOCTOR KNOWS ABOUT CONSTIPATION

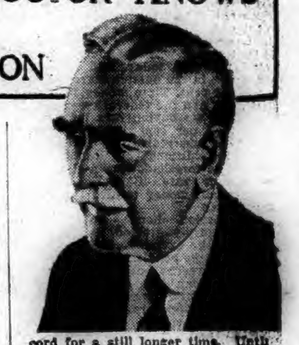

There IS a way of overcoming the tendency to constipation. And here is how you can PROVE it.

The next time your bowels need any assistance, don't take the first laxative that comes to mind. Take one the druggist can assure you is made with CASCARA, but as effective as using force, and it's good for the system, indeed. It helps make good blood. For cascara is nothing but the bark of a tree. The Indians chew this bark, and live to an old age without a day's sickness.

What happens when you cascaras the bowels! They will usually function well for SEVERAL DAYS. One more dose—no larger, and perhaps smaller than the first—and the bowels function of their own accord for a still longer time. Until you don't feel the need of any aid of any sort for weeks-on-end.

So, the only habit you get from cascara is that of natural and normal regularity. How different from things one must usually repeat on the morrow! Cascara is the ideal laxative; and the familiar little candy Cascaret is doubtless its ideal form. Children beg for these tasty tablets, and many men and women wouldn't think of taking ANYTHING else for the purpose. And EVERY drugstore has them.

CASCARETS They Work While You Sleep!

PATENTS, TRADEMARKS, COPYRIGHTS

C. F. Willard

GROTON, CONN.

Near Ferry Tel. 6200 New London

avoid "dosing"

CHILDREN

for Colds and Flu

A peculiarity of influenza is that its toxins upset the digestive system and too much "dosing" still further disturbs the digestion just when the child needs all his reserve strength to fight off the flu.

Internal medication should be avoided, therefore, except on the advice of a physician. As Vicks VapoRub is applied externally, it can be used freely, even on the youngest child, with no fear of upsetting the most delicate stomach.

A Safe External Treatment

When flu is around, don't let children keep a cold overnight. At the very first sign, put the child to bed. Apply hot wet towels on the throat and chest until the skin is thoroughly reddened. Then rub vigorously with Vicks. Spread on thickly and cover with warm flannel.

Leave the bed-covering loose around the neck so that Vicks medicated vapors, released by the body warmth, can be freely inhaled. They are breathed in direct to the inflamed air-passages, loosening the phlegm and clearing the head.

At the same time, Vicks acts through the skin like a poultice, "drawing out" tightness and soreness.

After a Flu-Attack

Don't let the children get up too soon; rest in bed helps nature to build up the vitality. Don't let them work or play too hard, and be careful to avoid sudden chills.

Above all, stop every cold at the start. At this time, more than ever, colds attacking the weakened system may lead to bronchitis, abscess of the ear, sinus-trouble, or pneumonia.

Equally good for adults. Of course, Vicks 2-way action is just as effective for adults' cold-troubles as it is for children's.

VICKS VAPORUB

Acts 2 Ways at Once

NEWNESS radiates from end to end

Outside . . . Inside . . .

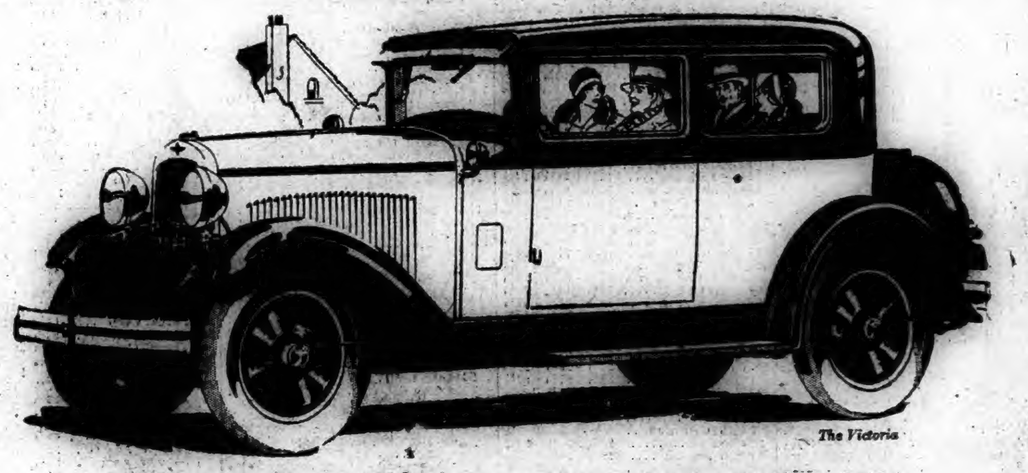

The Victoria

THE NEW Dodge Brothers Six is not merely *new* in a superficial way. It is *new* in the essential things that count for something; *new* in body structure—*new* in chassis betterments—*new* in all-around performability. It is emphatically the *newest* manifestation of Walter P. Chrysler's genius and the celebrated craftsmanship of Dodge Brothers.

Its exclusive *new* Mono-piece Body marks a notable advance in body engineering, so constructed that there are *no joints to squeak*. Outside, a *new* beauty characterizes the harmonious silhouette, with its deep-faced *narrow-profile* radiator, full-welt one-piece fenders, and Chrysler steel channel running boards. Inside, a *new* luxury and roominess glorify the car. The upholstery is sumptuous. Fitments and accessories are jewelry-like in pattern and finish, and as complete as in *highest-priced* cars.

Mechanically, the new Dodge Brothers Six includes such betterments as Chrysler weather-proof 4-wheel hydraulic brakes; Lovejoy hydraulic shock absorbers and greatly oversized (5.50) tires—feature after feature never before offered in a car of such moderate price.

Eight distinctive body styles: 2-Pass. Business Coupe, $945; 5-Pass. Sedan, $995; 5-Pass. Brougham, $995; Roadster with RumbleSeat, $995; 4-Pass. Victoria, $1025; DeLuxe Coupe with Rumble Seat, $1025; 5-Pass. Phaeton, $1025; 5-Pass. DeLuxe Sedan, $1065. All prices. f. o. b. Detroit

NEW DODGE BROTHERS SIX

JORDAN AUTO COMPANY

1029 MAIN ST., WILLIMANTIC 410 MAIN ST., NORWICH

HIGH PRICED ISSUES ACTIVE IN VERY BUSY SESSION OF THE STOCK MARKET

NEW YORK, Jan. 22—(AP)—The bull party celebrated resumption of the gold movement from England today with violent bidding up of high-priced issues on the stock market. The session was one of the busiest of the new year, total sales crossing the 5,000,000 share mark for the first time since Jan. 4.

The taking of about $2,500,000 in gold bars by Speyer & Co., to be shipped on the Aquitania tomorrow, represents the first movement of London gold to New York since mid-November. While bankers pointed out that it is too early to make any predictions as to whether gold will come to New York in sufficient volume to relieve the credit situation, the movement was hailed by the bullish element as deferring any increase in the federal reserve rediscount rate.

The present shipment is understood to reflect the drop in sterling exchange below $4.95. The federal reserve authorities do not look with favor upon a heavy inflow of gold from London, which would probably be attributed by an increase in the New York rediscount rate, believing it might stimulate another frenzy of speculation and reach such proportions as to embarrass the Bank of England.

The Bank of England might stop the flow by raising its rediscount rate, but is understood to hope to avoid a higher rate with the recent market improvement in the reserves. However, the Bank of England is thought unlikely to object to a flow of gold to New York, so long as the movement does not exceed the amount of Transvaal gold offered in the open market in London.

Call money was in abundant supply at 6 per cent today, and some was available in the outside market as low as 5 per cent. Time money held firm, however, and the federal reserve bank increased its buying rate for bankers bills to 5 per cent., which makes it equal to the rediscount rate. Under normal conditions this would be regarded as foreshadowing a rise in the rediscount rate. Bankers look for tighter call money toward the end of the month.

Commission house opinion was rather sharply divided, the majority advising the exercise of extreme caution until the condition of the market, after the recent backing and filling, becomes clear.

Business news was largely favorable, Chile Copper raised its dividend rate for the second time in three months, and Anaconda proposed to double its authorized capitalization and made the long rumored exchange offer to the minority stockholders of Chile. American Encaustic Tiling proposed a 2-for-1 split up. Further reductions in gasoline prices, however, were announced.

U. S. Steel was again bid up vigorously, touching a new high for all time at 190 1-4, and closing at 187 5-8, up 4 5-8. Many rumers have been broadcast about this company, regarding refinancing, stock dividends, extra cash dividends, and retirement of the 5 per cent. bonds, but none have been confirmed and they have been received with a grain of salt in conservative quarters. Today's buying was attributed to estimates that last year's earnings will amount to $12 per share.

The coppers made rapid headway. American Smelting sold up 8 points to a new high at 104, and Chile touched a new peak at 22 7-8. Anaconda was also broke into new high ground, but reacted later in profit taking. International Nickel jumped more than 5 points to a new top at 69 7-8. Automotive shares encountered better buying that for several sessions past. General Motors crossing the 200 mark in an extreme gain of about 6 points. Utilities were also in demand. Public Service of New Jersey and Peoples Gas mounting about 5 and 17 points to new high levels.

Among the high-priced issues, the old DuPont stock soared 60 points to a record price at 600, and closed at 589 1-4. The new stock was admitted to trading and ranged from 155 3-4 to 173. Johns Manville jumped 21 points to 225, a new record, while Adams Express, Federal Mining, Mathieson Alkali, and Commercial Investment Trust climbed about 10 to 14 points to new highs.

The upturn was by no means uniform, as the uncertain credit condition prompted considerable liquidation. Among the soft spots were American Machine & Foundry, Case Threshing, Loews, American International, National Bellas Hess, St. Joseph Lead, Warner Bros., and Otis Elevator, which lost from 2 to 10 points. International Silver dropped nearly 19 points in a small turnover.

The commodity markets were irregular. Wheat strengthened on poor weather conditions over the winter belt, while corn sagged in profit taking. Cotton was quiet, pending the official ginnings report.

Foreign exchanges were quiet and barely steady, with sterling exchange below 4.85.

STOCKS

Sales in hundreds	High	Low	Last
205 Abit P & P	54⅞	50¼	52¾
24 Abit P & P pr	83¼	83½	83½
25 Adams Express	410	397	410
3 Adams Mills	34½	34	34
2 Adv Rumely	50	50	50
39 Ahumada Ld	4⅞	4¼	4⅞
71 Air Reduct	107⅞	106	107½
36 Akron Rubber	11	10¾	10¾
19 Alaska Jun	9¼	9	9
22 Al Ch & Dye	275½	271	274½
2 Allis Chal Mfg	182½	182	182½
2 Amal Leath pr	72	72	72
5 Amerada Corp	37⅞	37⅛	37¾
13 Am Agri Chm	22¾	22	22½
1 Am Agri Ch pr	72⅞	72⅞	72⅞
2 Am Agri Ch pr	72¾	72¾	72¾
2 Am Bank Note	127¼	126½	127¼
1 Am Beet Sugar	19	19	19
71 Am Bosch Mag	45⅞	44½	45
9 Am Br Shoe	47⅞	46⅞	47
26 Am Br B Pi	19	18	18¼
7 Am Br By pr as	69	67	67
16 Am Can	116½	113⅝	115½
5 Am C & F	100¼	100	100
49 Am Chicle	51⅞	50½	50½
21 Am Drug Syn	10½	10¼	10½
4 Am Exp	292½	289	292½
35 Am & F Pow	79½	78	79½
4 Am & F P 2d	95¼	91⅞	93½
24 Am Home Prd	82⅛	79	80¾
21 Am Ice	40⅞	40¼	40¾
47 Am Int ne wwi	74⅞	73⅞	74
20 Am Intern	148⅞	147	147
22 Am Locom	110⅞	109½	109½
1 Am Loco pr	118	118	118
4 Am Mch & F	179	177	177
69 Am Met	74	72⅞	72⅞
4 Am Met 6 pc pr	125⅞	125	125⅞
20 Am Nat G pr as	97	97	97
20 Am Piano pr as	41½	41½	41½
51 Am P & L	89¼	88¼	89¼
3 A P L 6s pc	100½	100⅝	100⅝
4 Am P & L pr A	81½	81⅞	81½
25 Am Radiator	20¾	20¾	20¾
23 Am Ry Exp	136½	134	136½
3 Am Repub	59⅞	58⅞	59
10 Am Saf Raz	72⅞	71½	71½
1 Am Seating	33½	33½	33½
100 Am Sm & R	102⅞	99⅞	101⅞
23 Am Stl Fdrs	70½	69	69⅞
70 Am Stl Fd pr as	111	111	111
12 Am Sug Ref	89⅛	88⅞	89
2 Am Sug pr	108	108	108
9 Am Sumatra T	57	56⅞	56⅞
22 Am T & T	200⅞	200	200⅞
8 Am Tob	180¼	180	180
8 Am Tob B	180¼	180	180¼
5 Am Typ Fd.s	146½	145½	146½
11 Am W W new	75¼	74⅞	74⅞
3 Am Wool	24¼	24⅞	24¼
3 Am Wool pr	54½	54¼	54¼
2 Am Zinc L & S	41¼	41	41
2 Am Zinc L & S	41¼	41	41
1 Am Z & S pr	106	106	106
160 Anaconda Cop	128⅞	125	126¼
7 Anchor Cap	56	53¼	54
426 Andes Cop Min	52⅞	50⅞	51
11 Archer D Mid	103⅞	101½	103¾
43 Armour I A	17⅞	17½	17½
20 Armour I B	9¼	9	9
6 Armour Ill pr	85½	85¼	85½
15 Arnold Cop C	36⅞	36½	36⅞
1 Art Metal C	30	30	30
240 Aso Dry Gds	70⅞	67¾	69¼
10 Asso O as	45¼	45¼	45¼
149 Atchison rts	2⅛	2	2⅛
32 Atchison pr	200⅞	199½	200
1 Atchison pr	108½	108½	108½
11 Atl Gulf & W I	39⅞	39	39
1 Atl Gulf & W I p	57⅛	57⅛	57⅛
112 Atlantic Refin	62⅞	61¼	61½
49 Atlas Pow pr as	105	105	105
8 Austin Nichols	8½	8	8½
3 Autosales Corp	25	24⅞	24⅞
12 Autosales pr	45⅞	41½	41½
1 Bald Loco pr as	118	118	118
56 Balt & Ohio	122¼	121¼	121⅞
2 Balt & O pr	79	79	79
10 Bang & Ar as	110⅛	110⅛	110⅛
6 Barker Bros	33	32	32
2 Barker pr	93½	93½	93½
90 Barnsdall A	44⅞	44	44⅞
29 Bayuk 1 pr as	106	105½	106
69 Beacon Oil	25½	23⅞	24⅞
1 Beechnut Pack	95½	95½	95½
2 Beld Hemin	13⅛	13¼	13¼
2 Beld N R pp	83¼	83¼	83¼
3 Best & Co	91⅞	91½	91⅞
178 Bethlehem Steel	86⅞	85¼	85⅞
1 Beth Ste 7 pc p	122¼	122¼	122¼
2 Bon Ami	86	85½	85½
4 Booth Fisher	9½	9¼	9¼
53 Borden Co	194⅞	192	194½
2 Boston & Maine	101	101	101
160 Briggs Mfg	56¼	55¼	55⅞
1 Brit Emp Stl	4⅞	4⅞	4⅞
6 Brockw Motor	69	68½	69
33 Bklyn M Tran	76½	75	76½
8 Bklyn M Tr pr	91½	90½	91½
3 Bklyn Un Gas	186	184⅞	186
7 Brown Shoe	45¼	44⅞	45
9 Bruns Balk	53⅞	52⅞	52⅞
25 Bruns T & R	42⅞	40⅞	41⅞
16 Bucyr Erie	38½	37⅞	38⅞
4 Bucy Erie cv p	47¼	46⅞	46⅞
2 Burrows A M	242¼	240¼	242¼
6 Bush Term	79	78½	79
2 Butte Coppe	9	8⅞	8⅞
22 Butte & S Min	11¼	10⅞	10⅞
13 Butterick Co	38	37	37
14 Byers Co rts	15½	15	15¼
6 Byers Co	163	160⅞	160⅞
4 By Prod Coke	120	119⅞	119⅞
1 Cal Pack	75⅞	75⅞	75⅞
73 Callahan Zc L	4	3⅞	4
49 Calum & Ariz	127⅞	125	127
204 Calu & Hec	54⅞	54	54⅛
8 Can D G Ale	80	79½	79½
23 Can Pac	243⅞	242	243⅞
3 Cannon Mills	47¼	46¼	46¼
3 Case Thr M	480	475	480
19 Cent Aguirre	39⅞	39⅞	39⅞
3 Cent Alloy St	48½	46⅞	47⅞
12 Cent Rib Mls	20½	19⅞	20½
58 Cerro de Pasco	105⅞	103⅞	104
40 Certainteed	28¼	26	27½
1 Certaint p p	80	80	80
2 Certo	83¼	83¼	83¼
5 Ches & Ohio	217⅞	217	217
55 Ches Corp	85⅞	8[illegible]	84⅞
16 Chic & Alton	14⅞	14	14
16 Chic & Alton	14⅞	14	14
198 Chi G West	22⅞	21¼	21⅞
195 Chic G W pr	53⅞	53½	53⅞
34 Chi M St P & P	37⅞	36½	37
5 C M St P & P pr	60⅞	58⅞	58⅞
13 C & N West	89	88	88
2 C & N W pr	136⅞	136	136⅞
3 Chi Pneu T new	33	33	33
9 Ch Pn T pr new	55½	55¼	55¼
8 C R I & P	137	136¼	136¼
4 C R I & P 7% pr	107½	107¼	107½
1 Chick Cot O	47	47	47
3 Childs Co	56	55	56
1430 Chile Cop	22⅞	22⅞	22½
720 Chrysler Corp	120⅞	118	119⅞
4 City Strs B rts	5¼	5¼	5¼
3 Cluett Peaby	69	68⅞	69
2 Coca Cola	170	169½	170
14 Collins & Aik	52½	52	52
2 Collins & A pr	96	96	96
45 Col C & E new wi	62	60½	61½
10 Col Fuel & Ir	71⅞	70	70⅞
265 Columb Graph	84⅞	81¼	84⅞
1 Col & Sou	112	112	112
90 Colum G & E	149⅞	146½	148
1 Col G & E pr A	106⅞	106⅞	106⅞
2 Columb Car	129¼	128½	129¼
88 Com Credit	57⅞	56¼	56⅞
70 C Crd 6½ pcpras	104⅞	104⅞	104⅞
20 C Crd 7pc p as	28	28	28
100 Com Inv Tr	174	166⅞	171½
29 Com Inv Tr wr	47⅞	46	47⅞
10 Com Solv	239	231½	238⅞
55 Com'wth Pow	123⅞	121½	123¼
1 Conde Nast Pb	90	90	90
32 Cong Nairn	32⅞	31⅞	32
17 Congress Cigar	82½	81¼	82
2 Consol Cigar	94⅞	94	94
6 Con P I pr	27⅞	27¼	27¼
135 Consol Gas	110⅞	109½	110⅞
9 Con Gas 5s pr	99⅞	99⅞	99⅞
16 Con R R Co pr	67¼	67	67
20 Cons Textile	5⅞	5½	5⅞
3 Cont Cor A	21⅞	21⅛	21⅛
6 Cont Cor B	10⅞	10½	10⅞
35 Cont Bak A	54⅞	53	54⅞
128 Cont Bak B	11¼	10½	10⅞
2 Cont Bak pr	93	92	92½
71 Cont Can	63⅞	62½	63⅞
13 Cont Ins	92	91½	91⅞
342 Cont Motor	27⅞	26⅞	27
31 Corn Prod	87½	87¼	87⅞
10 Corn Prod pr as	144¼	144¼	144¼
69 Coty	75¼	74½	74½
3 Crucible Stl	91½	90⅞	90⅞
2 Cub Can Sug	5¼	5	5¼
22 Cuba Co	23⅞	22⅞	23¼
1 Cub Am Su	16½	16½	16½
1 Cub Dom Sug	5⅞	5⅞	5⅞
2 Cudahy Pk rts	1⅞	1¼	1¼
6 Cudahy Pack	65⅞	64⅞	64⅞
14 Curtiss Aero	159⅞	157⅞	157⅞
3 Cutler Ham	65	65	65
15 Cuy Fruit	72¼	71	71½
27 Davis Chemical	64½	64	64⅞
25 Deb Sec	45½	45	45
4 Del L & W	127⅞	127¼	127⅞
1 Det Edis	230	230	230
11 Dev & R A	58¼	57	57⅞
73 Dome Mines	10¼	9⅞	10⅛
11 Drug Inc	121⅞	120½	121
25 Du Pont new	173	155⅞	168
1 Dunhill rts	10	10	10
2 Dunhill Int	73	73	73
5 Du Pde N	600	593	600
5 East Kodak	183	182	183
23 Eat A & S	70⅛	69½	70
4 Eisenl & Br	109⅞	109	109
7 Elt Sch	36⅞	36½	36½
2 Elt Sch pr	110⅛	109½	110
10 Elec Auto Lite	163⅞	159	163¼
20 Elec Au Lite as	110½	110½	110½
8 Elec Boat	15	14⅞	14⅞
47 El P & L	48¼	47¼	48¼
2 El P & L pr	107⅞	107⅞	107⅞
6 El Stor Bat	84⅞	84⅞	84⅞
2 Elk H Cl stp	6	6	6
1 Emer Brant A	10⅞	10⅞	10⅞
21 Eng Pub Ser	53½	53⅛	53¼
2 Eng P S	92½	92	92½
3 Equit Of Bldg	32¼	32	32¼
62 Erie R R	71⅛	69⅞	69⅞
21 Erie 1 pr	62⅞	62¼	62¼
2 Erie 2 pr	60	60	60
10 Fairb Morse	50⅞	50⅛	50½
50 Fairb Mor as	109	108	108
10 Fed Lt & Tr	76½	75	76½
10 Fed Lt & Tr pr as	100	100	100
4 Fed M & S	260	251	260
2 F M & S pr	100⅛	100	100⅛
9 Fed Mot	19	18½	18½
2 Fid Ph Fire Ins	106	101	102⅞
2 First Nat St	66¼	66¼	66¼
114 Fisk Rubber	19¼	18⅞	19¼
1 Fisk Rub 1 pr	69½	69½	69½
7 F R 1 pr cvt	78⅞	77	78⅞
20 Fleischmann	80¼	79⅞	79⅞
12 Florsh S'S A	52½	52½	52½
4 Foundation	45½	45	45
44 Fox Film A	98	97	97⅞
20 Frank Sm pr as	110	110	110
87 Freep Texas	54⅞	53⅞	54⅞
5 Gab Snub A	26⅞	26½	26⅞
3 Gard Mot	15⅞	15⅞	15⅞
117 Gen Am Tank	98⅞	97	98⅞
10 Gen Asph	8⅞	7⅞	7⅞
9 Gen Cable	48¼	47⅞	48¼
21 Gen Cable A	99⅞	98	98⅞
11 Gen Cigar	68⅞	67⅞	68⅞
60 Gen Elect	233	235	236⅞
72 Gen Elec spl New	11⅞	11¼	11⅞
2 Gen G & El A	79½	78	79½
1 Gen G&I $7 pr	116½	116½	116½
6 Gen Mills	86⅞	85⅞	85⅞
178 Gen Mot	204½	199⅞	204½
1306 Gen Mot new	82	79⅞	81⅞
2 Gen Mot 7p pr	125½	125¼	125¼
2 Gen Out A	51⅞	51¼	51¼
1 Gen Out Ad	22⅞	22⅞	22⅞
3 Gen Rail Sig	97	97	97
2 Gen Refract	77¼	76⅞	77
27 Gil Saf Raz	119⅞	118⅞	119
2 Gimbel Br	44⅞	44⅞	44⅞
47 Glidden Co	42	41	41⅞
10 Glid pr pr as	104⅞	104⅞	104⅞
214 Gob Adolph	64⅞	62¼	62¼
129 Gold Dust	80¼	79½	79⅞
110 Goodrich	102⅞	99⅞	102¼
134 Goodyr T & R	132½	129¼	129¼
2 Goody Tire 1 pr	108½	108½	108½
13 Got Silk H	78½	77¼	77¼
1 Goth Silk Hos	74	74	74
42 Gra Pa Mot	48	47¼	48
2 Gra Pa cif	46	46	46
110 Gran C Min	91⅞	89½	90¼
1 Grand Union	28⅞	28¼	28⅞
2 Grand Union	51⅞	51¼	51⅞
13 Gr Nor Ry pr	109⅞	109¼	109⅞
11 Gr Nor Ry pr	108⅞	107⅞	108⅞
234 Gr Nor 1 O ctf	33	32⅞	33
39 Gr West Sug	40½	39⅞	40½
124 Gr Wn Cop	178	174	176
7 Gulf St Steel	74	73⅞	73⅞
30 Gulf St Pr as	103¼	103¼	103¼
20 Hack Wat as	26	26	26
58 Hahn Dpt Str	52⅞	52	52¼
40 Han Co 1 pr	97	96	97
3 Hartman Co A	26½	25¼	25¼
54 Hartman B	34	32⅞	33¼
2 Heline Co	110	110	110
1 Hoe R & Co	13	13	13
1 Holland Fur	47	47	47
7 Holl & Son	17⅞	17⅞	17⅞
7 Housch Prod	77⅞	77½	77¼
5 House Oil	93⅞	93¼	93¼
50 Howe Sound Co	71⅞	70	70⅞
5 Hud & Manh	54⅞	54	54⅞
1 Hud Man pr	84	84	84
84 Hud Mot Car	85⅞	84½	85
45 Hupp Mot Car	78¼	77¼	77¼
2 Illinois Cent	142⅞	142¼	142¼
140 Indp P & Gas	34½	33⅞	33⅞
2 Ind Motorcy	29½	29½	29½
28 Indian Refin	22½	22	22
14 Indian Ref cfs	30½	30	30
2 Indust Rayon	125	125	125
5 Ingers Rand	130	120	130
2 Inland Steel	87⅞	87	87⅞
32 Insp Con	47	45⅞	46⅞
109 Interb Rap Tr	55⅞	55⅞	55⅞
4 Inter Rub	12⅞	12½	12⅞
10 Int Agri	17½	17	17
1 Int Agri pr pr	84⅞	84⅞	84⅞
3 Int Bus Mach	153½	152⅞	153½
6 Int Cement	92	90⅞	91
10 Int Comb Eng	33	30¼	32⅞
16 Int Harv Co	97½	96¼	97½
1 Int Harv pr	146	145	146
2 Int Match pr p	96½	95	95
9 Int Mer Mar	6⅞	6½	6½
12 Int Mer Ma pr	39⅞	38	38
3 Int Paper	66⅞	65	65⅞
14 Int Paper A	32	31⅞	32
80 Int Paper B	19⅞	18	19⅞
224 Int Pr C	12⅞	12½	12⅞
238 Int Pap n rts	1⅞	1¼	1¼
2 Int Pap 7pc pr	94⅞	94	94⅞
21 Int Print Ink	62½	60	62½
3 Int P & Pow pr	91⅞	90	91⅞
110 Int Salt as	66⅞	65	66⅞
1 Int Silver	131	131	131
29 Int Tel & Tel	214⅞	212½	213⅞
8 Island Crk Coal	54	53⅞	53⅞
8 Jewel Tea	153½	152	152
5 Johns Manv	223⅞	204	223¼
29 Jordan Mot Car	14½	14	14½
5 Kan Cy So R	94	93½	93½
16 Kayser J & Co	32⅞	32	32½
1 Keith Alb Or	39⅞	39⅞	39⅞
1 Keith Alb O pr	122	122	122
55 Kelly Spr T	23	22	22⅞
1 Kelly Sp 6pc	99	99	99
69 Kelsey Hay W	51⅞	49½	51½
58 Kelvinator Cp	18¼	17½	17⅞
400 Kennecott Cop	159¼	157½	157½
2 Kinney G R Co	58¼	58	58
20 Kinney Co p as	97½	97½	97½
36 Kolster Radio	72⅞	71¼	71½
21 Kraft Ph Ch	37⅞	37	37½
38 Kresge SS Co	85	85½	85
1 Kresge Dept St	20⅞	20⅞	20⅞
25 Kroger Groc	114⅞	113½	114
120 Krueger & Toll	41	40⅞	40⅞
1 Laclede Gas	233	233	233
58 Lambert Co rts	4⅞	4⅞	4⅞
18 Lambert Co	128¼	127¼	127⅞
12 Lee Rub & Tire	22½	22⅞	22½
48 Lehigh Port C	61	60½	60½
12 Lehn & Fk Pr	64⅞	63⅞	64½
7 Lig & M Tob	96½	96	96½
12 Lig & M Tob B	96⅞	94½	95¼
2 Lima Loco	46¼	46	46¼
13 Liquid Carb	106	104¼	104½
548 Loew's	78⅞	76	77
6 Loews 1 pr	108¼	107	108¼
46 Loft Inc	8⅞	8¼	8⅞
15 Lorne W Blse	70⅞	68⅞	69⅞
18 Lorillard Co	25⅞	25	25⅞
2 Lorillard pr	91	91	91
32 Louis G Ref	15⅞	15⅞	15⅞
21 Louis Gas A	37	36⅞	37
5 Louis Gas rt	57⅞	57⅞	57⅞
17 Ludlum Steel	36	33½	35
M MacAnd & Forb	43	43	43
101 Mack Truck	108⅞	106½	107½
7 Macy Co	176½	175½	176½
2 Mad Sq Gar	20⅞	20	20
321 Marma Cop	63⅞	63⅞	63½
67 Mallin & Co	37⅞	36¼	37
10 Mallins pr as	105½	105½	105½
20 Manh Ry gtd as	86	86	86
11 Manh mod gtd	55⅞	54	55⅞
1 Manh Shirt	133	133	133
1 Marac O Exp	33	33	33
44 Marland Oil	48	42½	45
1 Marmon Mt	72½	72½	72½
3 Marmon Mt rts	5¼	5¼	5¼
2 Marlin Rockw	79	79	79
5 Martin Parry	17⅞	16¼	17⅞
20 Math Alk	199½	190	198⅞
May Dept Stores	102	102	102
4 Maytag	23½	23½	23½
6 Maytag pr war	43½	42⅞	43½
16 McCall Corp	80	76⅞	79⅞
1 McIntry P M	21⅞	21¼	21¼
10 McKeesp Tin	73	73½	73½
40 McKes & Rob	53	51	51⅞
22 McKes & R pr	60	59	59
2 Melville Shoe	65½	64½	64½
20 Mengel Co	32	31½	31⅞
226 Mex Seab Oil	6 0¼	5 ¾	6 0½
73 Miami Cop	35	34	34½
42 Mid Cont Pet	34½	34¼	34½
1 Midcont Pet rts	53⅞	53⅞	53⅞
15 Mid States Oil	4⅞	4½	4½
1 Mid St Oil ctf	3¼	3¼	3¼
26 Miller Rub	25⅞	24¼	25⅞
1 Minne & St L	3⅞	3⅞	3⅞
1 M St P & SSM	44	44	44
1 M StP&SSM pr	76⅞	76⅞	76⅞
19 Mo Kan & T	51⅞	51⅞	51⅞
4 Mo K & T pr	104	103½	103½
16 Mo Pac	67¼	66½	66⅞
12 Mo Pac pr	128	127⅞	127⅞
19 Mohawk Cp M	73	71¼	72½
390 Montg Ward	148	144⅞	147⅞
9 Moon Mot Car	7	6⅞	7
22 Mother Ld C	3⅞	3⅞	3⅞
7 Motion Pic Cap	18	17½	18
2 Moto M A	22⅞	22½	22⅞
33 Motor Prod	194⅞	188	192
6 Motor Wheel	44⅞	44	44⅞
4 Munsingwear	65⅞	65¼	65¼
4 Munsingwear	55⅞	55¼	55¼
40 Murray Cp Am	75⅞	75	75
325 Nash Motor	107	104	106
31 Nat Acme tn	29⅞	29	29⅛
21 Nat Bell Hess	21⅞	20⅞	20⅞
14 Nat Biscuit	196	193	195
175 Nat Ch Rep A	118⅞	111⅞	112
60 Nat Dairy Pr	130⅞	129⅞	130½
8 Nat Dept Str	32¼	31½	32
325 Nat Dep S 1 pr	94	94	94
23 Nat Dist Pr	38	37	37⅞
12 Nat En & St	60⅞	59½	59½
33 Nat Lead	150	148	148
20 Nat Lead pr Aas	140	140	140
260 Nat Pw & Lgt	46⅞	44¼	45⅞
4 Nat Radiator	15½	15	15⅛
2 Nat Rys Mex pr	3¼	3¼	3¼
2 Nat Supply	131	130½	130½
8 Nat Surety	142	142	142
1128 Nev Con Cop	46⅞	44¼	46⅛
117 N Y Central	104¼	104⅞	105¼
3 N Y C & St L	136⅞	136⅞	136⅞
1 N Y C & St L pr	108¼	108¼	108¼
38 N Y N H & H	88⅞	88	88
3 N NH & H pr	116⅞	116	116½
2 N Y Ont & W	28¼	28¼	28¼
1 N Y St Ry pr	85½	85½	85½
60 NY Steam 1 p as	114	114	114
1518 Int. Nick Can	68⅞	67⅞	68¼
1 Norf Sou	43⅞	43⅞	43⅞
6 Norf & West	196⅞	196⅞	196
42 No Am Co	95	94	94½
3 No Am pr	53⅞	53⅞	53⅞
3 Nor Am Rl pr	103¼	103¼	103¼
6 Nor Pac ctf	108⅞	108	108
9 Norwalk T & R	5⅞	5⅞	5⅞
1 Oil Well Sup	20	20	20
10 Oil W S pr as	105½	105½	105½
4 Oppen Collins	75	75	75
1 Otis Elevator	825	825	825
42 Otis Steel	41⅞	41	41½
54 Owens Bottle	93	86	93
1 Pac Coast	25⅞	25⅞	25⅞
2 Pac G & El	54⅞	54½	54⅞
2 Pac Oil subs	1⅞	1¼	1¼
42 Pack Motor	143⅞	142	142⅞
30 Pan Am Pet B

THE CURB MARKET

7 a Bhis Corp	20¼	20	20	
2 Bellanca A vtc ..	19	19	19	
12 Blauners	67½	65⅝	67½	
4 Bliss E W	35	34¼	34¼	
4 Blum S	95	95	95	
12 Boeing A & T ..	39	38	39	
6 Boeing A&T pr	73	72⅝	73	
4 Bohn Al & Br...	121⅝	121⅝	121⅝	
1 Bridgep Mach .	2	2	2	
28 Brist Myers	100	99⅝	100	
3 Br Am Tob Cp .	81½	81½	81½	
1 Brt Celanese Ltd	7⅝	7⅝	7⅝	
352 Bklyn City RR.	11⅝	10⅝	11⅝	
14 Budd Mfg	53½	52	53	
73 Buf Ning & E P	72⅝	70½	71½	
6 Buf N & E P A..	70½	70½	70½	
12 Bullard Co	47	47	47	
132 Burma	4⅝	4⅝	4⅝	
21 Butler Bros ...	43	40⅝	41	
6 Buzza Clark ...	17½	15	17½	
1 Can Marconi W .	8⅝	8⅝	8⅝	
4 Carna Milk ...	47	45⅝	45⅝	
1 Caterpil Tract .	76	76	76	
2 Cavs Dobb	54⅝	54	54⅝	
3 Celan Cor Am .	43⅝	43	43	
2 Celan C Am 1 pr	116⅝	116	116	
7 Celotex Co	67½	66	67½	
3 Cent Pin Cor ..	12⅝	12½	12⅝	
26 Cent P S A	28½	27⅝	28⅝	
5 Cent Sta El war	22⅝	22⅝	22⅝	
1 Cent Sta El pr .	18⅝	18⅝	18⅝	
35 C G Spr & B ...	18⅝	12½	18⅝	
25 Chain Stores ..	39	38⅝	38⅝	
16 Charis Corp	42	38	38½	
30 Check Cab M ..	61½	60	60⅝	
1 Cit S P&L 6 pc pr	96½	96½	96½	
1 City Ice & Fuel.	61⅝	61⅝	61⅝	
3 City Bd St	28	28	28	
½ Commonw Ed .	229⅝	225¼	225¼	
5 Commonw P pr.	102⅝	102⅝	102⅝	
16 Cons Auto Mr vtc	13⅝	13⅝	13⅝	
40 C Au M pr	36⅝	36⅝	36⅝	
17 Consol Dairy P..	42⅝	42	42⅝	
119 Consol Film ...	21⅝	21⅝	21½	
28 Con G Balt	101⅝	100½	101⅝	
23 Consol Laund ..	106½	106½	106½	
5 Cons Ret Strs ..	85⅝	85⅝	85⅝	
1 Courtl Ltd	22⅝	22⅝	22⅝	
4½ Crock Wheeler..	159½	160½	164½	
3 Crowley Milner .	56	56	56	
19 Curtiss Aero Exp.	32⅝	31⅝	32⅝	
171 Curtis Fly Ser .	24⅝	22⅝	24⅝	
1 Curtis Fly S 7d	24	24	24	
6 Davega Inc	34⅝	34¼	34⅝	
11 Davenport Hos .	28⅝	28	28⅝	
1 Deere & Co	609½	600	60	
121 De For R C	24⅝	23⅝	24	
1 Distil Co Ltd ..	18⅝	18⅝	18⅝	
64 Douglas Aircr...	29⅝	28⅝	28⅝	
7 Dubil C & R ..	10½	10	10½	
45 Durant Mot ...	18⅝	18	18	
6 East Sta PB ...	49⅝	47½	49⅝	
223 El Bd&Sh Sec C	214	208⅝	218	
171 El Invest Inc ...	106⅝	101	104	
9 El in Inc pr	99	99	99	
21 El P&L onl war.	32⅝	31¼	32⅝	
1 El P & L 2 pr..	100⅝	100⅝	100⅝	
2 Elec Shov C pf pr	59⅝	59½	59⅝	
37 Em Pow Cor ...	49	48	48⅝	
3 Eng Pub Srv op w	31⅝	31	31	
11 Evans Auto Lead	66⅝	58¼	58¼	
34 Evans Wall Ld.	21⅝	20¼	20⅝	
15 Fabrics Fin	23⅝	23⅝	23⅝	
9 Fageol Mot Co.	6⅝	6⅝	6⅝	
11 Fairchild Avia A	25⅝	24	25¼	
1 Fandango Co A..	5⅝	5⅝	5⅝	
18 Fansteel Prod .	19⅝	18	18	
1 Fed Met ctf	35	35	35	
55 Fed Wat A	58⅝	58	58	
26 Fiat stk deb rts.	16	15¼	15½	
2 Firem Fund ins.	132	132	132⅝	
10 Ford Can	110⅝	110⅝	110⅝	
[illegible]	22⅝	22⅝	22⅝	
2 Foote Br G&M..	29⅝	29	29⅝	
2 Ford Mot Co Can	662	658	660	
343 Ford Mot Ltd ..	17⅝	16⅝	16⅝	
1 Forhan Co A ..	31	31	31	
15 Foundation F A.	16⅝	1	16⅝	
186 Fox Theat A ..	34⅝	33⅝	34⅝	
2 Freed Eisen R C .	8⅝	8⅝	8⅝	
30 Freshman Ch Co	10⅝	10½	10⅝	
2 Gamewell Co ..	71	71	71	
9 Gen Am v ...	82⅝	80½	80½	
35 Gen Bak	10⅝	9⅝	9⅝	
6 Gen Bak pr	78	77⅝	77⅝	
47 Gen Bronze	52	50⅝	51⅝	
4 Gen Cables war.	32	31⅝	32	
215 Gen El Lt rg	15	14⅝	14⅝	
1 Gen Elec Co Ger	42⅝	42⅝	42⅝	
12 Gen Firp n	58	52½	55	
1 Gen Laund Ma..	25½	25½	25½	
18 Gen Pub Ser	33⅝	32⅝	33⅝	
4 Gilbert A C	22	21⅝	21⅝	
40 Gold Seal Elec .	37⅝	36⅝	37⅝	
8 Goldberg Stores .	22⅝	20	21½	
17 Gold Sachs	125⅝	123¼	123¼	
1 Green Comb Har.	117	117	117	
10 Goth Knitb Mch.	13⅝	13½	13⅝	
15 Grange C Stl ..	38⅝	37⅝	38	
2 Green Tap & Die	16	15⅝	16	
2 Grief L & Br...	14½	14½	14½	
2 Grizsby Gron n.	149⅝	148	148	
50 Ground Grp S ctf	82⅝	81⅝	82⅝	
74 Guardian Fire...	66½	63	63⅝	
2 Happin C St A .	4⅝	4⅝	4⅝	
9 Hart Parr	22⅝	22⅝	22⅝	
5 Hartman Tob	22	21	22	
12 Haseltine Corp .	49⅝	49	49	
8 Heyden Chem .	23½	22⅝	22½	
2 Hormel G Co .	40⅝	40	40	
9 Horn A C	46	45½	46	
3 House Fin pr ...	49⅝	49⅝	49⅝	
5 Huylers Strs D .	30⅝	30⅝	30⅝	
12 Hygrade Food Pr.	58⅝	57	57⅝	
10 Imp Tob	32⅝	32⅝	32⅝	
1 Imp T & R	10⅝	10⅝	10⅝	
9 Indus Fin ctf .	53	52½	52½	
½ Ind Fin pr	90	90	90	
7 Insur Co N A	34½	34	34½	
32 Insur Secur	32⅝	32½	32⅝	
19 Intl Prod	15⅝	12⅝	14	
1 Intl Project ...	13½	13½	13½	
3 Int Saf Raz Bl..	44⅝	44	44	
2 Intern Util A...	45	45	45	
6 Intern Util B ..	18⅝	18⅝	18⅝	
23 Ital Sun deb rts.	7⅝	6⅝	7⅝	
2 Karstadt R	22⅝	22⅝	22⅝	
8 Keystone Airc .	45⅝	44⅝	45	
9 Kimberly Clark .	50⅝	50⅝	50⅝	
4 Klein Henry p nr	21⅝	21⅝	21⅝	
7 Lackawan Sec .	43⅝	43	43⅝	
16 Lake Sup C	27⅝	26⅝	27	
26 Lakey F & M ..	35⅝	34¼	34⅝	
1 Lefcurt Real ...	35⅝	35⅝	35⅝	
6 Leh C & N	152	150	150	
1 Libb Own S Gl .	214	214	214	
5 Long Isl Lt	52⅝	51⅝	51⅝	
163 Marconi Intl M .	28	27⅝	27⅝	
23 Marc W Ld B ..	19⅝	18⅝	19⅝	
21 Marion St Sh n..	52	52	52	
1 Mercantile St '..	114	114	114	
2 Mesabi Iron	2⅝	2⅝	2⅝	
3 Metro Chain St..	76⅝	75	76⅝	
20 Midvale Co...	69⅝	68	69	
4 Milgrim & Br..	17½	17½	17½	
1 Minas Hon Rez.	57	57	57	
16 Mohawk Hud wa.	38⅝	38⅝	38⅝	
7 Man Nickel rcts..	67½	65⅝	65½	
3 Moody Inv Serv p	50	50	50	
27 Mun Serv	27	26⅝	27	
1 Nat Bance	71	71	71	
11 Nat Bell Hm ...	73⅝	70	70	
18 Na Fm St	35	35	35	
3 Nt Fam St pr .	37⅝	37	37⅝	
1 Nt Food Pd B ..	11⅝	11⅝	11⅝	
2 Nat Leath	4⅝	4⅝	4⅝	
1 Nat Pub Ser A.	25	25	25	
4 Nat Pub Ser B..	32⅝	31⅝	32	
8 Nat Rub Mach .	39¼	38⅝	38⅝	
1 Nat Sug R N J..	46½	46½	46½	
1 Nebel Oscar ...	23	23	23	
6 Nehi Corp	27⅝	27⅝	27⅝	
4 Neisner BGros .	151	148⅝	151	
2 Nelson H	25	25	25	
¼ N Y Tel Co pl .	114	113⅝	113⅝	
6 Nich & Shep ..	84⅝	83	83	
28 Niles Bem Pd...	204	201⅝	203⅝	
2 Noma Elec	21⅝	21⅝	21⅝	
294 Nor Am Avia ..	18⅝	18	18⅝	
250 Nor East P	65⅝	62⅝	64⅝	
48 Nor Sta P A ..	132	148⅝	160⅝	
2 Novadel Agne ..	25⅝	25⅝	25⅝	
2 Pac G & E 1 pr.	27⅝	27⅝	27⅝	
13 Param Cab Mfg.	33⅝	37⅝	38⅝	
1 Parke Davis Co .	55⅝	55⅝	55⅝	
½ JC Penney pr..	101	101	101	
26 Penn Ohio Ed	70⅝	68	69⅝	
4 Penn O Ed n pr.	105⅝	105⅝	105⅝	
1 Pn. Oh Ed optlwar	44⅝	44⅝	44⅝	
9 Peop L&P Cp A.	49	48	49	
3 Perfect Circle ..	112	112	112	
3 Pick Bar&Co pr.	19	19	19	
1 Pitts Scr & Bolt.	81	81	81	
10 Raybestos	78	75	78	
8 Repub B.ass ...	47⅝	46⅝	46⅝	
1 Repub Br A	95⅝	95⅝	95⅝	
1 Rice Stix DG ..	23⅝	23⅝	23⅝	
6 Rit Dental	81	81	81	
78 Roch C Power .	48⅝	47	47⅝	
29 Safe T St	29⅝	27⅝	28⅝	
27 St Regis Pa ...	148	134	142⅝	
1 Schiff Co	63⅝	63⅝	63⅝	
2 Schulte U nr	85	85	85	
3 Segal L & H ...	12⅝	12⅝	12⅝	
1 Seiberling R C ..	59½	59½	59½	
160 Select Ind Inc ..	24¼	23⅝	24	
2 Sentry S Con ..	13½	13½	13½	
473 Serv El vtc	19	17⅝	18⅝	
1 Ston Leather ...	30	30	30	
3 Sharon St Hoop.	38	37⅝	38⅝	
1 Shredded Whet .	95	95	95	
5 Sokorsky Avia .	31¼	31¼	31¼	
20 Silico G ctf	26⅝	26⅝	26⅝	
¼ Singer Mfg	624	624	624	
2¼ Smith Co.	190	188⅝	190	
22 Southe P & L .	82½	80	80	
9 So P & L	38	37½	37½	
1 South Ice & U B	16⅝	16⅝	16⅝	
1 South Stores A .	12	12	12	
62 Southw Dairy Pr	17½	13¼	16½	
11 Southw Strs ..	26⅝	25⅝	25⅝	
½ Spald A G & Br.	335	335	335	
22 Spanish & G rcts.	5⅝	5½	5½	
4 Sparks With ...	165	165	165	
2 Stahl Meyer .. .	50½	50½	50½	
2 Stand Inv	39⅝	39⅝	39⅝	
17 Stand Motor ...	4⅝	4	4⅝	
12 Stutz Motor ...	24⅝	23⅝	23⅝	
½ Superheat Co ..	181	181	181	
3 Sutherl Paper .	21⅝	21½	21⅝	
18 Swift Intl	36⅝	35⅝	36	
1½ Swift & Co	137	137	137	
24 Taggert Corp .	49⅝	48	49⅝	
1 Tampa El	72⅝	72⅝	72⅝	
316 Thomps Prd A .	61	59⅝	61	
25 Timken Det Ax.	32⅝	32⅝	32⅝	
1 Tob Prd Corp n.	20⅝	20⅝	20⅝	
28 Trans Am	130⅝	129⅝	130⅝	
268 Tran Lu DLPSA.	11⅝	11	11⅝	
1 Triplex S Gl Ltd.	24⅝	24⅝	24⅝	
3⅝ Tubl Art SB....	522	514½	522	
18 Union Tob	18	18	18⅝	
26 Uni G Imp C ...	176⅝	172⅝	176	
6 Uni Lt & P A ..	89⅝	86⅝	89⅝	
52 Uni Lt & P B ..	41½	39⅝	41½	
2 Uni Shoe M C .	75⅝	74½	75⅝	
44 U S Foil B	78	73	75⅝	
12 U S Fr Del	96	94⅝	94	
12 U S Rad	55	54	55	
63 U S Rub Steel .	24⅝	23⅝	24½	
32 Univ Avia	25⅝	21⅝	21⅝	
16 Util P&L ctf B.	39⅝	39	39⅝	
11 V O C Hold Co.	62⅝	60⅝	62	
1 Waitt & Bond A..	25⅝	25⅝	25⅝	
80 West Chlor	57⅝	56	57⅝	
1 Whiteinght Inc .	16	16	16	
5 Wildar Food Prd.	28	28	28	
79 Williams & Co..	37½	36⅝	37½	
15 Wire Wheel Corp	30⅝	29⅝	30⅝	
2 Woodworth Inc .	39	39	39	

MONEY.

NEW YORK, Jan. 22—(AP)—Call money steady, all loans 6, closing bid 6. Time loans easier; mixed collateral 60-90 days 7 1-2; 4-6 months 7 1-2; prime mercantile paper 5 & 5 1-2. Bankers' acceptances unchanged.

METAL MARKET.

NEW YORK, Jan. 22—(AP)—Copper firm, electrolytic spot and future 16 3-4 a 17. Iron steady, unchanged. Tin steady, spot 49.00; future 49.00 a 49.12. Lead firm, spot New York 6.65; East St. Louis 6.50. Zinc steady, East St. Louis spot and future 6.35. Antimony 9.30 a 9.62.

Treasury Balance.

WASHINGTON, Jan. 22— (AP) — Treasury receipts for January 19 were $9,886,516.42; expenditures $12,710,644.-86; balance $144,107,212.90.

COTTON.

NEW YORK, Jan. 22—(AP)—Cotton futures closed steady, one point lower to five higher.

THE WIDE-AWAKE CIRCLE

Boys' and Girls' Department

RULES FOR YOUNG WRITERS

1—Write plainly on one side of the paper.

2—Use pen and ink, not pencil.

3—Short and pointed articles will be given preference. Do not use over 300 words.

4—Original stories or letters only will be used.

Write your name, age and address plainly at the bottom of the story.

POETRY FOR THE WIDE AWAKES

The King

The King wears a crown, and a worried frown,
For his throne is ever tilting,
And he must ride in his coach of state,
Though the birds are sweetly lilting.

I make my throne of the new-mown hay,
With only my will to choose my way
And my little brown dog to love me.

And oh, for the love of a little brown dog,
King's ransom cannot buy it,
Nor win one way of his curly tail—
If you don't believe me—try it.

So never we envy the weary King,
As we rest on our throne of clover;
But he may share and sup with us
When his golden throne tips over.
—Louise Upham Brooks.

My Dog

I told my troubles
To the wind, one day,
He laughed at me
And blew away.

I told my troubles
To a friend, one day,
Said he, "That's life;"
And went his way.

I told my troubles
To my dog, one day,
He looked at me in such a way
That plainly said, "I'll never stray—
Your troubles are mine and mine are yours,
Tell me them always while life endures."
So now my dog is my confidant
And a finer one I could not want.
—Kathryn Mohr.

The Cage

It tried to get from out the cage;
Here and there it ran, and tried
At the edges and the side,
In a busy, timid rage.

Trying yet to find the key
Into freedom, trying yet,
In a timid rage, to get
To its old tranquillity.

It ran without a sound, it tried,
In a busy, timid rage,
To escape from out the cage
By the edges and the side.
—James Stephens.

UNCLE JED'S TALK TO THE WIDE AWAKES

The eagle is our national emblem, representing independence and sovereignty, but it is a much-maligned and misunderstood bird. Much of the fiction and alleged fact written about this famous bird is without serious study or authority. Contrary to opinion, it is the exception, rather than the rule, that this majestic king of birds preys upon chickens, pigs, lambs or other small farm animal life. The eagle is not such a murderer or killer of farm animals as it is pictured to be.

The majestic bird does not bother man or his possessions where man has not killed off its supply of food. It has to eat, as all birds and animals do, to live, and if forced to, it will prey upon small farm animals and on poultry. In places where man, with the aid of the gun and trap, has destroyed rabbits, birds and rodents, the eagle, through necessity, is forced to kill an occasional chicken, turkey and once in a while an unsuspecting lamb.

Where there are plenty of rabbits, birds and rodents to supply the hungry eagle's wants, there are few reports of this bird killing and carrying off small farm animals and poultry. The giant hawk is more often responsible for raids on farms than the eagle.

The hawk lives close to civilization while the eagle stays as far away from man and his possessions as possible. The eagle is a wise bird and long ago learned of the vandalism characteristic of supposed civilized people. He builds his home far away from the habitation of man, and has little or no inclination to molest farm poultry or small animals, unless hunger forces him to do so.

WINNERS OF PRIZE BOOKS

1—Sophie Cominski, South Windham—The Camp Fire Girls at Long Lake.

2—Albertha Beauregard, Box 183, Taftville—The Auto Boys' Adventure.

3—Augusta V. Moran, Clark's Corners—The Auto Boys.

4—Walter Lamb, Norwich—The Moving Picture Boys Aboard a Submarine.

5—Anna Cooper, Norwich—The Boys' Mystery.

6—Esther M. Watrous, Mystic—The Auto Boys' Camp.

LETTERS OF ACKNOWLEDGMENT

Bernice Watrous, Mystic—I thank you for the book you sent me. It is very interesting.

Fredericka Grisham, Groton — I thank you ever so much for the book. I know it will be interesting.

Jennie Idzkowski, North Franklin—I received the book and I thank you for it. I have read it and find it very interesting.

Alice McGrath, Yantic—I received your book, The Campfire Girls. I hope I will win another one. I thank you.

Patricia McGrath, Yantic—I received your book. I found it very interesting. I thank you very much.

STORIES WRITTEN BY WIDE-AWAKES

My Dog

Dear Uncle Jed: This is my first leter. I will tell you about my dog. Her name is Lady. I like to play with her. She does not like the cats. She often fights with them. She knows how to swim. If she is mad she shows her teeth. She does not like anybody who hits her.

STEPHEN SMITH, Age 11.
Colchester, Box 164.

Likes Wide-Awake Letters

Dear Uncle Jed: I always read in The Norwich Bulletin the different letters the children have written, and I always wanted to write one myself, but I do not have enough time. Today it is raining and I have nothing to do. I thought I would write to you. I am in the sixth grade and am 9 years old. I live in Colchester. This town is not very large.

I like to read and spend much of my time doing this. Some of my favorites are The Girl Scouts in the Country, An Old Fashioned Girl, The Outdoor Girls at Rainbow Lake, and Ruth Fielding in the Saddle.

All these books are about brave girls, and some day I'd like to be like them and spend some of my time as I read they spend theirs.

RUTH LEVINE, Age 9.
Colchester.

The Cotton Gin

Dear Uncle Jed: I am going to write you about Eli Whitney and the cotton gin, which I hope you and the Wide-Awakes will like. Eli Whitney was born in Westboro, Mass., in 1765. When Eli was young he used many different tools. His greatest delight was to take apart his father's watch and put it together again.

When Eli was 15 years old he made a fiddle. Not many years later he went to Savannah, Ga., to get some cotton. When he came to Savannah the people put up work benches and set him to work. Eli Whitney made the machine by placing iron bars together in pairs. This formed one side of the hopper and heavy boards reaching up to the other side. The hopper was a wooden cylinder armed with rows of teeth curved from the direction which the cylinder moved. The short wire teeth pulled the cotton and took out the seed. After this was finished it took the people a much shorter time to separate the cotton from the seed.

BEATRICE BERMAN, Age 10.
Colchester.

His Second Letter

Dear Uncle Jed: This is my second letter to the Wide-Awakes. I am going to tell you what we play at school. In the fall we played baseball, then football and other games. Now we coast down the hill in back of the school. Some of the children bring their sleds to school. I like coasting best of all.

FRANKLYN KOPP, Age 13.

The Cat

Dear Uncle Jed: The animal called the wildcat in the regions of North America is a kind of lynx. The red wildcat is found in the wooded regions of Europe but not in this country. The common house cat is not wild but it will sometimes become wild and go into the woods, but will not stay wild. A cat shows his love for people, but especially for their homes. If a cat is taken to a strange place it will find its way back, even though it never was on the road before. Cats like their old homes better than new ones.

Cats like to catch mice and sometimes will wait hours patiently until a mouse appears, and play with it until the mouse is very tired. The cat does not eat it unless he is hungry. You can teach the cat many tricks, such as shaking hands with you, jump through paper hoops and over the doors. If you put a piece of meat on the top of the door the cat will jump for it. After these tricks are tried you give the cat a good dinner, so it will remember the tricks better.

ALBERTHA BEAUREGARD, Age 12.
Taftville.

A Day's Work

Dear Uncle Jed: This is the first time I have ever written to you. I am going to tell you about what I do every day. I get up at 8 o'clock every morning. I get dressed, eat my breakfast and go to school. I am in the sixth grade. First we have the Lord's Prayer, then arithmetic, followed by spelling, after which comes recess. When we come in we are ready for history and language. We then go home for lunch. The afternoon session starts at 1.15 o'clock. We have singing, after which comes geography and reading. It is then 3.30 and we are dismissed. When I get home I change my clothes and go on errands for mother. When I am through I go out and play until supper time.

WALTER LAMB, Age 10.
Norwich.

Her First Letter

Dear Uncle Jed: I live with my grandparents. They have taken your paper for years. So I thought I would write to see if I could win a book. All the letters I have ever written is two letters to my mother. My mother is a graduate nurse. I do not see her very often. Last year I had scarlet fever and was out of school ten weeks. So I am in the second and third grade this year. I hope to finish third grade this year. We have 16 pupils. Now I will say goodbye for this time.

AUGUSTA V. MORAN, Age 7.
Clark's Corner.

The Unsolved Mystery

Dear Uncle Jed: This is the first time I have written to you, and I hope all the Wide-Awakes will enjoy my story. It was a warm day in June when, feeling lonesome, I thought of a plan. I thought I would take a walk in the woods. I got ready and took my two dogs with me, Teddy and Bess, as they are called. So we started on a walk into the woods. As I was going along slowly, looking here and there, I heard the songs of many birds singing in the tree tops. I sat on a log and listened to them sing out their merry notes. Soon they stopped singing, so I got up and walked further. As I was walking along I stopped suddenly and looked all around me, for I heard a very strange noise. I listened and listened and the noise never ceased. It sounded as if someone was dying of agony. It was coming nearer and nearer. What should I do? I was becoming frightened. I called my dogs and started on a run to my home. I got home safely but all out of breath. I was wondering in my dreams what the noise might be, but it has been since then an unsolved mystery.

SOPHIE COMINSKI, Age 13.
South Windham.

A Visit to New York

Dear Uncle Jed: This is the first time I have written to you. I read your letters and those of the boys and girls every week. I think they are interesting. I would like to tell you about my trip to New York this Christmas with my mother. We started out the day before Christmas, to visit my relations in New York city. While I was there I went to Roxy's theatre, and I think it is a beautiful place.

ANNA COOPER, Age 8.
Norwich.

A Wise Choice

Dear Uncle Jed: There was once a carpenter who had five young fellows working for him.

He decided to give them a present for Christmas. So he called them to him and said: "Here are five books and five one-dollar bills. Each of you may choose either a book or a dollar."

Four of the young men chose the money, saying that books are of no use but that money is very useful.

"What is your choice, my boy?" asked the carpenter of a 14 year old boy.

"Well, money may be useful but I would rather have the book. I have a grandmother who would enjoy listening to the stories."

He opened the book and there he saw a ten-dollar bill. The men hung their heads, wishing they had been more careful in choosing their gifts.

STELLA IDZKOWSKI, Age 10.
North Franklin.

Our Party.

Dear Uncle Jed: I am going to tell you about a Christmas party in our school. We had a Christmas tree all decorated in our school. My friend was dressed as Santa Claus, and I was a shepherd with my other friend. When the party was over everybody was waiting for Santa when Santa Clause came in. He said, "Oh, where are my reindeer?" Then Santa Claus gave the candy out. Then Santa gave the toys out. I got tenpins and a box of tools for my presents.

HENRY KRISTOFF
Norwich, R. F. D. No. 1.

Saved Girl's Life.

Dear Uncle Jed: Thanks very much for the book. I am going to tell now how a girl's life was saved. The day was nice. Not too hot or too cold. It was the day of a big party, given in honor of a friend who had just recovered from a very bad sickness. This happened when we started to roast marshmallows.

There were little children as well as girls and boys from 9 to 14 years old. Martha, the hostess' niece, wanted to see how the fire was. She leaned too far over and her dress caught on fire. She screamed and all the rest of the girls from the other room came running in. The girl nearest to me and myself acted quickly. We threw her on the floor rollling her over on the rug and also trying to put the fire out with our hands. We succeeded and the child was not badly burned, but for her feet and side. My friend rushed to the telephone to call the doctor, while I tore off the child's dress and applied White Rose salve to the burns.

After the doctor left his words kept ringing in everyone's mind, "It was no one's fault but little children as well as grown boys and girls should beware of fire."

FLORENCE MINSK, Age 12.
Colchester.

My Bank Book.

Dear Uncle Jed: This my first letter to you and I want to tell you how I started to save money. This last Christmas my sister gave me a bank book with ten dollars on it and also a small bank and every time I get some money I put it in the bank and when it is full I will bring it to the bank and have it added to my book and when I grow up I will have enough money so that I can go to college or use it for some other useful purpose.

BRENDEN O'CONNELL, Age 8.
Norwich.

My Kitten

Dear Uncle Jed: I have a kitten. I named it Big Foot Gray because it has big double paws and it is gray. One morning it followed me to school. When I got there it ran into the woods. After school was out I tried to find it, but I couldn't. I thought it was lost and I woud not see it any more. When my father came home the kitten was in the road meowing. He had to turn out of the road so he wouldn't run over him. He didn't know it was mine, but the kitten knew him and followed him home. It was so glad to see me that when I took it up it licked my face.

ESTHER WATROUS, Age 7
Mystic

CHILD COUGHS
Stopped quickly and SAFELY with one swallow of
THOXINE
35c 60c

WINDHAM

Eleven were present at the Missionary society meeting held with Miss Clara Johnson. The president, Mrs. F. E. Guild, led the devotional exercises. The report of the treasurer, Miss Johnson, gave about $3 in the foreign department treasury and $42 in the home department; $35.75 of this sum being the proceeds of the supper served to the Men's club last week. While he women sewed he chapter from the study book on Africa was read by Mrs. Frank Lombard. The next meeting will be held with Mrs. E. S. Smiley at the parsonage on the 30th.

Miss Sylvina Norton of North Westchester is recovering from grip at the home of her sister, Mrs. E. S. Smiley, where she was taken ill last week Sunday.

The roll call and meeting of the Congregational church is to be held Thursday, with supper at 6.30.

The C. E. meeting Sunday evening, arranged for and led by Mrs. Homer Wood, was unusually interesting, due to the presence of several members of the colored church in Willimantic, who sang a number of Negro spirituals which were greatly enjoyed. A number from Scotland and South Windham C. E. society were present. The service was held in the church auditorium with an attendance of about 70.

The community was shocked at the sudden death from heart disease Friday evening of Everett K. Leffingwell. Mr. Leffingwell is survived by his wife, a son, Arnold, a granddaughter, Patricia Ann, of Windham, and a brother, Lester, of Colchester. Funeral services were held Monday, with burial in Colchester.

The Windham County Parent-Teacher association council is to meet in the school auditorium today (Wednesday), with sessions at 4 and 7.30. Supper will be at 6. The state president, Mrs. Watson, and others will speak.

The Boy Pioneers were entertained by Rev. and Mrs. Smiley at the parsonage Friday evening.

Mrs. Edward Billings has gone to Providence to live with her son.

Mrs. Cassius Barstow is recovering from grip and laryngitis.

EAST WOODSTOCK

Mrs. Nellie Clemence and son, Maurice, of Sturbridge, Mass., spent Saturday with Charles H. Potter and family.

Mrs. Carl Swenson underwent an operation for appendicitis at St. Vincent's hospital, Worcester, Saturday last.

Olin Shead and family, also tenants of Mr. Shead from his former home in the Chandler district, are moving to the Stephen Morse farm. Mr. Shead sold his farm to Mr. Yates, of Southbridge, Mass., who takes possession Feb. 1.

The Missionary circle met with Mrs. Arthur Thomas Wednesday afternoon, Mrs. Jordan presided. The topic was Outlook for the Church in Town and Country. Leader, Mrs. L. H. Lindeman, assisted by Mrs. Everett May and Miss Converse. The hostess served sandwiches, cake, cookies and coffee during the social hour.

Mrs. Everett May spent several days last week with Mrs. W. E. Bannister, in Webster, attending the installation of Nokomis chapter, No. 128, O. E. S., Thursday evening. Mrs. Bannister was the retiring matron. Saturday evening, Mrs. Bannister and Mrs. May witnessed the installation of Clement chapter, No. 194, in Worcester. Mr. May spent Sunday in Webster with the Bannister family, both former residents.

CANTERBURY PLAINS

Mrs. Happy Tracy has been ill with grip the past week and was unable to teach school.

Mr. and Mrs. Ray Moffitt and son have grip.

Mr. and Mrs. William Noyes of Worcester were called to Canterbury Thursday on account of the illness of Mrs. Noyes' parents, Mr. and Mrs. James Pope.

Mrs. Nina Hansen was night nurse for Dr. Elmer E. Bennett. He died at his home in Plainfield Sunday.

Grace Dawley, Fred Hicks and Albert Hicks were in Norwich Saturday.

Mr. and Mrs. William Noble of Sterling were here Saturday calling on friends.

Anna Hansen, who is ill, remains about the same.

Fred Oates of Danielson is staying with Edwin St. John for a few weeks.

Fred Sackett has been delivering the mail during the illness of Dudley Ferguson, assisted by Hans Hanson.

Margaret Tracy is one of the grip patients.

Mr. and Mrs. Allen Moffitt of Wauregan were callers on Mrs. Jerusha Williams Sunday.

Mrs. Grace Wright and her team will furnish the entertainment for the grange meeting the

A Bulletin For Sale Advertisement Will Sell It

BORN

BURBANK—At Bedford Hills, N. Y., Jan. 19, 1929, a son, to Mr. and Mrs. Everett Burbank (Doris Lindeman; grandson to Mr. and Mrs. L. H. Lindeman, of East Woodstock, Conn.).

DENCK—At New London, Jan. 21, 1929, a daughter, to Mr. and Mrs. Clarence Denck, of 49 Mott avenue.

KAY—At New London, Jan. 21, 1929, a son, to Mr. and Mrs. William Kay, of Groton.

GARDNER—At New London, Jan. 21, 1929, a daughter, to Mr. and Mrs. George E. Gardner.

ASHCRAFT—At New London, Jan. 21, 1929, a daughter, to Mr. and Mrs. Morton Ashcraft, of Quaker Hill.

MARRIED

EVANS-COSTELLO—In New London, Jan. 21, 1929, by Rev. Michael Regan, Lawrence E. Evans, of Covington, Ky., and Miss Teresa Costello, of New London.

PARKER-CARR—In Westerly, R. I., Jan. 21, 1929, by Rev. G. Edgar Tobin, Wallace S. Parker, of Pawcatuck, and Miss Lolitta Mildred Carr, of Westerly.

DIED

MACOMBER—In Westerly, R. I., Jan. 22, 1929, Susan Elizabeth Macomber, aged 52.

LONGOLUCCO—In Westerly, R. I., Jan. 22, 1929, James Longolucco, aged 72.

McMAHON—In Pawcatuck (Stonington), Jan. 22, 1929, Mary L., wife of the late James F. McMahon.

TOMS—In New London, Jan. 21, 1929, Josiah Toms.

CAMERON—In Mystic, Jan. 22, 1929, Edward G. Cameron, in his 69th year.

KANE—In Groton, Jan. 21, 1929, John Kane, aged 70.

SULLIVAN—In New London, Jan. 21, 1929, Katherine, daughter of Ellen and the late John Sullivan.

COURNOGER—In Plainfield, Jan. 21, 1929, Anna Cournoger, aged 60.

FUNERAL NOTICES

NOWATZKY—In this city, Jan. 21, 1929, Ferdinand Nowatzky, aged 79. Funeral service at the parlors of Henry Allen & Son Co., 88 Main street, Thursday afternoon, Jan. 24, at 2:30 o'clock.

NOWATZKY—In this city, Jan. 22, 1929, Isabella, wife of Ferdinand Nowatzky. Funeral services at her late residence, No. 2 Johnson place, Thursday afternoon, Jan. 24, at 2 o'clock. Burial in Maplewood cemetery.

BENNETT—In Plainfield, Conn., Jan. 20, 1929, Dr. Elmer E. Bennett, formerly of Canterbury, Conn., in his 67th year.

Funeral services will be held at his late home in Plainfield, Wednesday, Jan. 23, at 2 p. m. Burial in Evergreen cemetery.

KENNEDY—In Ansonia, Jan. 21, 1929, Margaret (Widow of Thomas D. Kennedy, of Putnam.

Funeral services will be held at St. Mary's church, Putnam, Wednesday, Jan. 23, at 1:30 p. m. Mrs. Kennedy is survived by two sons, Rev. W. E. Kennedy, of Derby, and Dr. James Kennedy, of Providence, R. I., also two daughters, Frances and Alice.

DZIALO—In Lebanon, Jan. 21, 1929, Anthony Dzialo, aged 50, of R. F. D. No. 2, Yantic.

Funeral services will be held Thursday morning at his late home, R. F. D. No. 2, Yantic road, Lebanon, at 8 o'clock. Requiem high mass in St. Joseph's church in Norwich at 9 o'clock. Burial in family lot in St. Joseph's cemetery in Norwich. Friends and relatives invited. Julian Woitkowski undertaker in charge.

CARD OF THANKS

We wish to extend our sincere thanks to our relatives and friends for the kindnesses and sympathy shown us during our recent bereavement in the loss of dear wife and mother, Hermine Sabourin. We also thank you for the beautiful floral offerings.

MR. JOSEPH SABOURIN AND FAMILY.

Wauregan, Conn., Jan. 22, 1929.

CARD OF THANKS

We, the nieces of the late Julia A. Kiley, wish to express our heartfelt thanks and appreciation to all those who extended love, good cheer and kindnesses to our beloved aunt.

MRS. LOTTIE MARTIN CAMP,
MRS. BELLE MARTIN RICE.
18 Union street, Norwich.

IN MEMORIAM

In Loving Memory of My Son, Herbert, and his wife, Amelia, and their five children, who lost their lives by drowning, January 23, 1928.

No one knows our silent heartaches.
Only those who have lost can tell
Of our grief that is borne in silence
For our dear ones we loved so well.

His Mother,
MRS. HARRIET WHITTAKER AND FAMILY.
New Haven, Conn.

Church & Allen
15 MAIN STREET
FUNERAL DIRECTORS AND EMBALMERS
Lady Assistant
HENRY E. CHURCH
WM. SMITH ALLEN
Telephone 328-3

The Henry Allen & Son Co.
88 MAIN STREET
Funeral Directors and Embalmers
Lady Assistant Telephone 410-2
DAVID H. WILSON

GAGER
FUNERAL DIRECTOR AND EMBALMER
PROMPT SERVICE DAY OR NIGHT

CUMMINGS & RING
Funeral Directors and Embalmers
322 Main Street
Phone 238-2 Lady Assistant

HOURIGAN BROS.
Funeral Directors and Embalmers
Funeral Home, 35 Church Street.
Office, 68 Main St. Branch, Jewett City.

Shea & Burke
Funeral Directors
41 Main Street
Phone 890-2—J. J. Lyons

GEORGE G. GRANT
UNDERTAKER AND EMBALMER
Phone 2729 Providence St., Taftville

Dougherty Bros.
FUNERAL DIRECTORS AND EMBALMERS
Taftville Plainfield
108-15

ETTA KETT

Dad Thought He Had a New Son-in-Law —By PAUL ROBINSON

A Bulletin Want Advertisement Will Get It

FOR SALE

FOR SALE—Two-apartment house in Greeneville; 2-apartment house near Broad St. school; new house on Hartford road; several choice farms. Also cottages and apartments to rent. Burton, 144 No. Main St. Phone 1125. tf wfsat jan9

FOR SALE—New 6-room house, all improvements; 27 Geer Ave. Inquire at 51 Geer Ave. Tel. 3504-W. 3t jan22

FOR SALE—Fully equipped Restaurant in good location in New London; is and have been paying proposition. Terms reasonable; good reasons for selling. Phone 5528, New London. 3t jan22

MAN FROM YANTIK see he's bought a road roller; he's goin' to use it on the farm to raise mashed potatoes. Home Trade 6c cigar, 6 for 25c; $1.75 for 50. Noble Pippin Dexter cigars, 6 for 25c. Fagan's Smoke Shop. jan21

FOR SALE—Seven-room house, all improvements that can be; owner going south; new settlement. 26 Penobscot St. 3t jan22

FOR SALE—New farm lighting batteries installed in exchange for old ones; big savings. Milligan Battery Works, Wauregan, Conn. Tel. Danielson, 54-12. tf jan18

FOR SALE—The property, 318 Main St., next to Dr. Lewis, lot 63x100 with house on same; last Main St. lot to be obtained, can arrange liberal loan. Francis E. Donohue, 242 Main St. tf jan17

FOR QUICK SALE—One 6-room cottage near New London. Phone 2132. Jan8

FOR SALE—In Norwich Town district, new 6 and 7-room houses; can be procured by small deposit, balance in easy payments. For details see J. A. Cunningham, Thayer Bldg. jan8

FOR SALE
BUNGALOW
at 75 Sachem Street
Property of the late Aaron Gordon.
Investigation Solicited.
For Details See
J. A. CUNNINGHAM
THAYER BUILDING

Attractive location on Main State Highway for Tourists' Tavern and Gas Station, 46 acres with 18-room house, large veranda, running water, bath, electric light and gas; Price $7500—$1500 cash.
TRYON'S AGENCY
Willimantic, Conn.

GAS STATION, LUNCH ROOM AND DANCE HALL at intersection of two important main line state highways doing very profitable business—26 busses stop daily. One of the best stands in the state, but must be sold.
H. T. CLARK
33 Church Street, Willimantic, Conn.
Phone 382.

SILENT GLOW OIL Burners are now guaranteed for five years. E. Rousseau, exclusive agent, 49 Mathewson St., Jewett City. Phone 66. Norwich, Taftville, Occum, Baltic, Plainfield. mar7 tf

FOR SALE — RADIOS

FOR SALE—Atwater Kent and H-C Dayton 5-tube sets, complete with speakers; $20 each. Apply P. Judge, Hallville, Conn. 3t jan22

FOR SALE—Electric Atwater Kent radios, low as $77 without tubes, on easy terms. We are exclusive Atwater Kent dealers. The Plaut-Cadden Co. Main St., Norwich. tf dec24

Radio Service Our Specialty
SMITH'S RADIO STORE
— Call 2880 —

FOR SALE—CALTTE

FOR SALE—Two new milch cows. J. Siegal. Tel. 1076-5. 3t jan23

FUNERAL DIRECTORS

WILLIMANTIC

Avery & Van Zandt
Succeeding JAY M. SHEPARD
Established 1870
Funeral Directors, Embalmers
Sixty and Sixty-Two North Street
Willimantic, Conn.

Killourey Bros.
FUNERAL DIRECTORS AND EMBALMERS
66 Union Street Willimantic, Conn
Phone 246 Lady Assistant

PLAINFIELD

F. W. Tillinghast & Sons
UNDERTAKERS AND EMBALMERS
CENTRAL VILLAGE, CONN
Tel Moosup 382-4

DANIELSON

Martin T. Burns
Academy Street, Danielson
Embalmer and Funeral Director

ALBERTUS F. WOOD
Funeral Director and Embalmer
PHONE 147 DANIELSON

A Bulletin For Sale Advertisement Will Sell It

TO RENT

TO RENT—Four beautiful rooms, all modern except heat; bath, pantry, porch, front and back door private. 30 Yerrington Ave. Tel. 2304-W. 4t jan23

TO RENT—Furnished steam heated rooms. Mrs. Prodell, Marion Block. Tel. 3259. 2t jan23

FOR RENT—Six-room tenement; all improvements. 42 Peck St. 4t jan23

FOR RENT — Light housekeeping rooms. 100 School St. 3t jan22

TO RENT—Furnished room. Call Mrs. A. D. Neale, 1809. tf jan22

FOR RENT—Tenement on Main St. Tel. 992. tf jan22

TO RENT—Four-room apartment at 55 Union St. 3t jan22

TO RENT—Five-room tenement with all modern improvements, including steam heat. Call mornings, 2380. 3t jan21

TO RENT—Light housekeeping rooms. 5 Marguerite Bldg. 3t jan21

FOR RENT—Furnished room, modern, central; private family. Phone 211. jan21d

TO RENT—Furnished rooms; steam heat and bath. Tel. 623-5. tf jan15

TO RENT—Five rooms, improvements, garage; fine location. Tel. 1463. jan12d

FOR RENT—Desirable furnished front room, good location; private family. Tel. 67. 25 Otis St. tf jan10

TO RENT—Nicely furnished rooms, steam heated; private family. Call 1157-3. tf jan8

TO RENT—Two rooms furnished for light housekeeping; steam heated. 27 Division St. Phone 2675-M. tf jan8

TO RENT—Private garage $4 a mo.; central. Tel. 2124. tf jan8

TO RENT—Furnished rooms for light housekeeping; steam heat. 27 McKinley Ave. tf jan7

FOR RENT—Light storage; elevator service. Norwich Grain Co. Tel. 72. jan6d

TO RENT—Two six-room apartments; all improvements, with garage. Call 1283-3. tf

TO RENT—Basement at 65 Franklin St. Suitable for most any kind of business. Inquire at Bulletin office. dec 17

TO RENT—Furnished room; single or double; private family. Call 1749-2 evenings. tf aug30

TO RENT—Beautiful apartment, 6 rooms and bath, all modern improvements, newly decorated; steam heat and hot water supplied. Tel 1299. tf oct8

TO RENT
Building on Durkee Lane
Suitable for Storage or Garage (5 cars) purposes.
Inquire at Bulletin Office.

FOR RENT
The premises formerly occupied by the Norwich Evening Record on Chestnut Street. Dimensions are about 60x100 feet. Being in a central location, they are suitable for any kind of business.
Inquire of
THE BULLETIN CO.

WANTED—Male

SALESMEN! A 60-year-old New England concern manufacturing high quality broadcloth shirts is opening new territories. Big, unusual opportunity for permanent, profitable business with steadily increasing income. Write today for sales proposition. This is a real money maker. Bostonian Mfg. Co., 205 Bickford St., Boston, Mass. jan23d

SALESMEN—No matter what you are selling, postal addressed Fagley-Halpen, Dept. S-216, Philadelphia, will bring best money-making offer ever received. Write now. jan22d

$10 TO $15 DAILY taking orders for LaSalle tailored shirts and neckwear. Experience unnecessary, part or full time. Factory prices, splendid quality, huge selection, new spring lines. Big handsome outfit free. Have you sold before; for whom? Write today, LaSalle Shirt Mfg. Co., 106-W Chicago Ave., Chicago, Ill. jan23d

SHOE STORE MANAGER—Golden opportunity to connect with live wire shoe chain organization as manager. For interview, apply by mail, giving full particulars as to experience. M. Brown, 313 High St., Holyoke, Mass. jan19d

WANTED IN Norwich, Plainfield and other Connecticut cities, 300 more good men to help introduce and retail Rawleigh's Good Health Products. You will be supplied from our new branch house just opened at Albany. Nothing new—no experimenting. On the market since 1889; 170 necessities used daily in every home. Over 35 million packages sold annually. Largest company—over 15 million dollars capital—10 great factories and branches. No experience and little capital required to get started. Quick, easy sales, repeat every 30-60 days. Big pay right from start. Profits increase monthly. We supply everything—products, outfit, sales and service methods which secure the most business everywhere. Write today. W. T. Rawleigh Co., Inc., Dept. CU-49B, Albany, N. Y. 3t jan2-9-16-23-30

WANTED — Salesman for outside work; must have car, best of references required. United Music Co., 84 Main St. 3t jan22

DEALERS WANTED who are financially able. A few desirable territories are still open for the quick-selling popular Lynn Range Oil Burner. Write The Lynn Oil Burner Co., 46 Mulberry St., Hartford, Conn. (Connecticut Distributors). 3t jan22

WANTED—Boys to sell flavoring extracts, after school; send for free sample. Wakefield Extract Co., Sanbornville, N. H. 7t jan16

WHEN YOU WANT to put your business before the public there is no medium better than through the advertising columns of The Bulletin.

A Bulletin To Let Advertisement Will Rent It

LEGAL NOTICES

NOTICE

The Board of Relief of the Town of Ashford will be in session at the Town Hall, Warrenville, Feb. 1, 1929, from 9 to 3 o'clock, to hear appeals from the doings of the Assessors.

Dated, Ashford, Jan. 16, 1929.

E. L. CUNNINGHAM,
JOHN W. ARMITAGE,
GASPAR PIVONKA,
jan19d Board of Reelief.

NOTICE

The Board of Relief of the Town of Columbia will meet at Yeomans Hall, Feb. 1-12 and 21. Hours, 10 a. m. to 4 p. m. To hear appeals from the work of the Assessors.

Columbia, Conn., Jan. 21, 1929.
CHARLES H. PALMER,
ROLAND L. SMITH,
CHARLES S. SEELEY,
3t jan21 Board of Relief.

NOTICE!

The Board of Relief of the Town of Montville, Conn., will meet in the Town Hall Building in said town on Feb. 1, Feb. 7, Feb. 13, Feb. 15 and Feb. 21, 1929, from 10 o'clock in the forenoon to 3 o'clock in the afternoon, to listen to appeals from the doings of the Assessors and to transact any other business proper to be done at said meetings.

Dated at Montville, Conn., this 10th day of January, 1929.
JOHN A. COGGESHALL,
DWIGHT O. KELSEY,
JOHN B. HOME.
3t jan21

NOTICE

The Board of Relief of the Town of Norwich, Conn., will meet in the City Hall Building in said Town, each day, Sundays excepted, from Feb. 1st to Feb. 21st, from 10 a. m. to 4 p. m., to listen to appeal from the doings of the Assessors and to transact any other business proper to be done at said meeting.

Dated at Norwich, Conn., Jan. 19th, 1929.
JAMES C. FITZPATRICK,
FRANCIS BEIQUE,
EDWARD KIRBY,
jan19S Board of Reelief.

NOTICE

The Board of Relief of the Town of North Stonington will be in session at the Town Hall in said town, Feb. 1st, 8th and 15th, 1929, from 9 a. m. to 3 p. m., to hear appeals from the doings of the Assessors.

Dated at North Stonington, Jan. 21st, 1929.
J. R. MAIN,
C. B. THOMPSON,
A. P. MINER, JR.
3t jan22 Board of Relief.

NOTICE

The Board of Relief of the Town of Sprague will meet in the Town Clerk's office Friday, Feb. 1st; Saturday, Feb. 2nd; Saturday, Feb. 9th, and Saturday, Feb. 16th, from 10 a. m. to 4 p. m. each day, to hear appeals from the doings of the Assessors and to transact any other business that may come before said board.

Signed:
PETER ROBITAILLE,
EDDIE LAMBERT,
JOSEPH BOUCHER,
Board of Relief.
Dated at Sprague, Jan. 14, 1929.
2t jan22

LEO URBANSKI vs. MARY URBANSKI. Order of Notice.

State of Connecticut, County of New London, January 22nd, 1929.

Upon the complaint of the said Leo Urbanski, claiming for the reasons therein set forth a divorce, and custody of two minor children, returnable on the first Tuesday of February, 1929, before the Superior Court in and for said County.

It appearing to and being found by the subscribing authority that the said defendant, Mary Urbanski, formerly of Norwich, Connecticut, is gone to parts unknown.

It is therefore ordered, that notice of the pendency of said complaint be given said defendant by publishing this order in The Bulletin, a newspaper printed in Norwich, Connecticut, two days successively, commencing on or before the 23rd day of January, 1929.

WILLIAM H. SHIELDS, JR.
Assistant Clerk of the Superior Court for New London County. 2t jan23

IN THE DISTRICT COURT OF THE United States for the District of Connecticut.

In the matter of Albert E. Moore, d. b. a., Moore's Cleaners & Dyers, a Bankrupt. In Bankruptcy No. 9958.

To the Creditors of the above-named Bankrupt, of New London, in the County of New London, District aforesaid, Bankrupt.

Notice is hereby given that on the 21st day of January, A. D. 1929, the above-named was duly adjudicated a bankrupt; and that the first meeting of his creditors will be held before the undersigned, at his office, 55 Church St., Norwich, in said District, on the 2nd day of February, A. D. 1929, at 10 o'clock in the forenoon, at which time said creditors may attend, prove their claims, appoint trustee, examine the bankrupt, and transact such other business as may properly come before said meeting.

THOMAS M. SHIELDS,
Referee in Bankruptcy.
Norwich, Conn., Jan. 22, 1929.
jan23d

NOTICE

The Board of Relief of the Town of Franklin will meet in the Town Hall on the 1st day of February, 1929, from 9 a. m. to 3 p. m., to hear the appeals from the doings of the Assessors and to transact any other business necessary to be done at that time.

Future meetings as the law requires.
ERNEST E. SMITH,
C. B. DAVIS,
GEORGE A. MILLER,
3t jan23 Board of Relief.

NOTICE

The Board of Relief of the Town of Preston will meet in the Town Hall of said town, Feb. 1, 9 and 16, from 10 a. m. to 3 p. m., to listen to appeals from the doings of the Assessors.

Dated at Preston, Jan. 22, 1929.
W. N. WHEELER,
H. B. BATES,
A. C. SMITH,
Town of Preston. Board of Relief.
4t jan23-31feb8-15

A Bulletin Want Advertisement Will Get It

FOR SALE—Automobiles

ADAMS TAVERN GARAGE—Graham-Paige cars. 1924 Nash roadster, 1924 Overland touring; 1926 Oldsmobile coupe; 1927 Chrysler sedan, 70; 1927 Chrysler coupe, 70; 1926 Chrysler roadster, 70; 1926 Jordan roadster; 1927 Pontiac sedan; 1926 Dodge roadster. Cash or terms. tf jan18

FOR SALE—1928 Essex coupe; 1928 Durant sedan; 1927 Chevrolet coach; 1927 Chevrolet sport roadster; 1927 Essex coach; 1925 Cadillac brougham, custom built; and others to pick from. No reasonable offer refused. Trade or on terms. Open evenings. Norwich Hudson-Essex. Tel. 1780. tf dec29

At Studebaker's
1926 Franklin Sedan
1925 Dodge Sedan
1923 Hudson Coach
1928 Erskine Sedan
1923 Studebaker 4-passenger coupe
1924 Ford Coupe
1926 Essex Coach
USED CARS SOLD UNDER STUDEBAKER USED CAR PLEDGE
T.N.M. Lathrop, Inc.
84-86 North Main Street,
Norwich, Conn.
Telephone 2280

COAL AND WOOD

FOX'S WOOD YARD—Seven baskets, $1.00; split and kindling, $5.00 a load. Tel. 779. tf jan4

FOR SALE—Seasoned hard wood, sawed in stove lengths, $10 per cord, $5.50 half cord; delivered in Norwich, Baltic and Taftville. Phone 1099-2. Chas S. Brown, Yantic. dec29

FOR SALE—Coal, seasoned wood and kindling; delivered anywhere. H. Shapiro, Willow St. Phone 504—1283-4. tf dec19

FOR SALE—Seasoned hard wood, stove length. John R. Lyman. Tel 2617-W tf nov27

FOR SALE—Musical Instruments

FOR SALE—$1,000 grand piano, like new, $475; new $550 player piano, $395; new $400 upright pianos, $275; used upright pianos, $20 up; used player pianos, $195 up; special easy clearance sale terms. The Plaut-Cadden Co., Main St., Norwich. ja8d

CUSTOM HATCHING

CUSTOM HATCHING—Having enlarged my Newtown incubator, have room for more eggs at 2 cents per egg. Average hatch last year, 79 per cent of all eggs. Wm. F. Spokesfield, Willimantic R. F. D. 2. Tel. 523-5. tf MWF jan23

LOST AND FOUND

LOST—Fox hound, mostly white with name and address on collar. H. C. Henseler, R. F. D. No. 8, Plain Hill road, Norwich Town. 3t WThS jan23

LOST—Bank Book No. 70017 of The Chelsea Savings Bank. Application for payment having been made any person having a claim against this book must notify said bank within six months or lose their claim.

Norwich, Conn., Jan. 15, 1929.
3t Wjan16

AUCTION

AUCTION

By order of Hon. John Condren, acting judge of probate for the District of Lebanon, I will sell at Public Auction, the goods or estate of the late Albert B. Kenyon, at the farm located at Goshen Hill in the Town of Lebanon, near Goshen Hill Congregational church, on

MONDAY, JAN. 28, 1929

at 10 a. m., the following property:

Twelve choice Jersey cows, nearly all to freshen between now and April 1st; two heifers to freshen in the spring, one registered Guernsey bull, one and one-half yrs. old, (a dandy). This herd is all tested and accredited, never having a reactor on the place. One good bay horse, weight about 1300 lbs., a good worker; one horse, weight about 1100 lbs.; 40 tons hay, milking machine and gas engine, new mowing machine, hay rake, tedder, manure spreader, team wagon, two-horse spring wagon, dump cart, Eclipse corn planter, pair heavy team harnesses, light harnesses, cultivators, several hens, plows, chains, iron bars, forks and numerous other tools, etc.

The entire household furniture, tables, stands, lamps, pictures, dishes, chairs, beds, and bedding, etc., etc.

GEO. E. BRIGGS,
2t wF jan23 Administrator.

WANTED—Female

LADIES WANTED

Let us show you how you can earn $5 every day in your spare time selling made-to-measure corset-brassieres. If interested write or call for free selling outfit. Mrs. John Boyland, 158 New Village, Plainfield, Conn. 3t jan24

ADDRESSING ENVELOPES — Experience unnecessary. Earn $15.00-$25.00 weekly during spare time at home; dignified work. Diamond Pen Co., Dept. AN, East Chicago, Indiana. jan22d

WANTED—Young woman for general housework in small family; good pay and excellent home to right party; references required. Mrs. Rosoff, 31 Joseph Perkins Rd. Tel. 2285. 3t jan22

WANTED—An experienced cook, with references. Tel. Mrs. Walter T. Camp, 76, for appointment. 2t jan22

Three Ladies
Part or full time; pleasant dignified outdoor work; by progressive concern headed by leading style authority. Mrs. B. C. (name furnished on request) makes $24 weekly in spare time. Complete selling equipment. Write
Grace Graham Company
Dept. 310S,
Springfield, Mass.

A Bulletin For Sale Advertisement Will Sell It

FOR SALE—HORSES

FOR SALE—Good horse hay or cow hay, or exchange for dry cows or young stock. H. C. Henseler, Plain Hill road, R. F. D. 8, Norwich, Town, Conn. 6t WThS TThS jan23

FOR SALE—Brown horse, weight 1300; good wind, true worker in all harness, gentle; Concord carriage; set team harness; saddle and bridle. Cheap for cash. Rear 50 Church St., Willimantic. 2t jan22

POULTRY AND PET STOCK

WANTED—Fancy pigeons. 3079-14, Norwich Div. 4t jan22

FOR SALE—A 23-lb. young Tom bronze turkey. Call 3079-14. 4t jan22

FOR SALE—R. I. Red baby chicks and hatching eggs from state tested and accredited stock. H. J. Larkham, Norwich Town, Conn. Phone 463-12. jan6d

WANTED—Broilers and all kinds poultry; highest prices paid. Haskel Rosen, 292 Windham road. Tel. 1192. Willimantic Div. tf jan3

WANTED—All kinds of poultry; will cal. anywhere; highest prices paid. Joseph Horn. Tel 1501 Willimantic. jan21 tf

LEGAL NOTICE

NOTICE

The Norwich Shirt Mfg. Co., Inc., at a meeting of the directors on Oct. 31, 1927, decided to terminate its corporate existence.

Signed: NOMIE MASSAD.

WANTED—Miscellaneous

WANTED—Two or 3 rooms for light housekeeping; centrally located. Call 1201. 3t jan23

A. C. WHITE—Repairer of watches, clocks and talking machines. 14 Pratte Ave., Taftville. Phone 738. July, inhwtf

WANTED—A 15 or 20-acre farm on state road near Norwich, with or without buildings. What have you? Burton, No. 744 No. Main St. Phone 1125. 3t MWF jan21

YOU ARE WANTED—Men-women, 18 up; government jobs, $105.00-$250.00 month. Steady; many February applications, applicants coached. Book with particulars—Free. Write today sure. Franklin Institute, Dept. 28-T, Rochester, N. Y. tf FSW jan4

WANTED—Second-hand antique furniture. Best prices paid. A. Bruckner, 100 Franklin St. Phone 559.

MIRRORS resilvered and glass for every purpose. Norwich Glass Co., 5 Bath St. Tel. 2463. jan23 tf

CARS WANTED
WEST SIDE GARAGE
Norwich. Always Open

BARBERING or Beauty Culture is easily learned. Pays well. Thinking men and women are getting in ahead of state restrictions. Booklet free. Write Molr College, 159 E. 23rd, New York. 6t jan21

WANTED—Roomers and boarders; also washing neatly done. E. Bates, 38 School St. jan19d

Business Notices.

AUTOMOBILE REPAIRING

Pete Des Jardines
AUTO REPAIRING
CORNER FRANKLIN AND WILLOW STREETS
Telephone 646

AUTOMOBILE ACCESSORIES

Overhauling
Repair Work
of All Kinds
AUTOMOBILES, CARRIAGES, WAGONS TRUCKS and CARTS
Mechanical Repairs, Painting, Trimming, Upholstering and Wood Work.
Blacksmithing in All Its Branches
SCOTT & CLARK CORPORATION

ANTIQUE FURNITURE

ANTIQUES—F. H. P. Clement, 13 No. Main St., Jewett City. Open after 3:30 Saturdays and at other times by appointment. Phone J. C. 140. tf nov29

I BUY ANTIQUE furniture, old books, papers, silver, pewter, pictures, glassware, tools, etc. Louis D. Ward, 4-6 Main St., Breed Hall Bldg., Norwich. Tel. 1338. jan23 tf

CONTRACTORS

P. F. SWEENEY
GENERAL CONTRACTOR and BUILDER
25 Chestnut Sueet

A Bulletin Want Advertisement Will Get It

Business Notices.

HOSPITAL

ST. TERESA PRIVATE Maternity hospital; also aged and invalid chronic cases to board. best care, food and home like. Tel 2124. tf jan9

MUSIC

HELEN L. PERKINS
TEACHER OF SINGING
Phone 2197 Studio, Alice Bldg.

MARY B. HODGE
TEACHER OF PIANO
6 Grove Place Phone 1159-4

Violin Sax Trumpet
players: Improve your ability with practical harmony, improvising, recording-style rhythms taught only, at our studio. Classical and popular-jazz piano taught. Modern instruction with many exclusive features. Sparks' School of Music, 24 Fairmount St. Phone 872.

EDWARD BRENNAN
TEACHER OF VIOLIN
Tel. 792 317 Main St.

MRS. EDWARD BRENNAN
TEACHER OF PIANO
Studio 317 Main St. Phone 792

MONEY TO LOAN

LOANs
Sound Financing For the Workingman
Our Family Loan Service Will Solve All Your Money Problems
$100 LOAN payable $5 monthly, plus lawful interest.
$200 LOAN payable $10 monthly, plus lawful interest.
$300 LOAN payable $15 monthly, plus lawful interest.
Other Amounts in Proportion
Cost fixed by law. Every repayment reduces the cost. All loans in strict privacy.
Call, Write or Phone
Personal Finance Company
Room 307 Disco Bldg.—Third Floor
257 Main St. Telephone 3-2-3-3
Open 8:30 to 5—Saturday 8:30 to 1
Licensed by State, bonded to public

MACHINISTS

BARBER'S MACHINE SHOP, L. and A. P. Guertin, proprietors, 23-25 Chestnut St. Tel. 3142. Does all kinds of machine and general repair work promptly, day or night. jan23 tf

PRINTING

BULLETIN and RECORD job department now at Bulletin Office. Call 85-2.

TREES AND SHRUBS

Fruit, Ornamental Trees and Shrubs
MAPLEWOOD NURSERY CO.
East Great Plain Tel. 936-2

TRUCKING

ARTHUR H. LATHROP
Auto trucking—teaming and expressing
Furniture and Piano Moving
Established 1872 Telephone 176

TRANSPORTATION

PASSENGER — Through service to Springfield, 3 times daily; 9:05, 1:35, 6:05. Springfield-New London Coach Co. For information call Wauregan hotel. Tel. 704. dec19

BAILEY'S EXPRESS—New Haven, Middletown, East Hampton, Moosup, Danielson and Willimantic. Leave your orders at Jack's Sport Shop. Phone 820. tf call

VETERINARY

Residence Phone 964-2. Phone 2824
Dr. Robert Globus
VETERINARIAN
758 BOSWELL AVENUE
Up-to-date Hospital for Small Animals
All Kinds of Veterinary Work
Day and Night Service

POETRY

Your Mission

If you cannot on the ocean
Sail among the swiftest fleet,
Rocking on the highest billows,
Laughing at the storms you meet,
You can stand among the sailors,
Anchored yet within the bay;
You can lend a hand to help them,
As they launch their boat away.

If you are too weak to journey
Up the mountain, steep and high,
You can stand within the valley,
While the multitudes go by;
You can chant in happy measure,
As they slowly pass along;
Though they may forget the singer,
They will not forget the song.

If you have not gold and silver
Ever ready to command;
If you cannot toward the needy
Reach an ever-open hand;
You can visit the afflicted,
O'er the erring you can weep;
You can be a true disciple
Sitting at the Savior's feet.

If you cannot in the harvest
Garner up the richest sheaves,
Many a grain both ripe and golden
Will the careless reapers leave;
Go and glean among the briers,
Growing rank against the wall,
For it may be that their shadow
Hides the heaviest wheat of all.

If you cannot in the conflict
Prove yourself a soldier true—
If, where fire and smoke are thickest
There's no work for you to do;
When the battlefield is silent,
You can go with careful tread,
You can bear away the wounded,
You can cover up the dead.

Do not, then, stand idly waiting
For some greater work to do;
Fortune is a lazy goddess—
She will never come to you.
Go and toil in any vineyard,
Do not fear to do or dare;
If you want a field of labor,
You can find it anywhere.

—Ellen H. Gates.

Steeds of the Sea

Far over the ocean meadows,
Swift on the driven sea,
To the marge of its rugged border
Come the wild, white steeds to me.

The foam of the race is fretting
Each wind-blown tangled mane,
As the storm king drives them faster
With his slanting spears of rain.

The sound of their press is mighty
Where the wall of the coast is high,
And the baffled steeds fall backward
With thunderous hoof and cry.

But spent are the wild sea horses—
Spent is the rout and done;
And out to their briny pastures
The steeds of the tempest run.

Behold how the tumult slackens—
The lord of the chase is gone,
And over the misty waters
There kindles the faint, fair dawn.

—Maude de Verse Newton, in Christian Science Monitor.

HUMOR OF THE DAY

"Why on earth did you select such a loud tie?"

"I didn't select it; my brother did, and he's quite deaf."—Boston Transcript.

"Three-fourths of the typists in business are women."

"That's because men like to feel that there is one class of people they can dictate to."—[illegible]

Mrs. Finnigan—Was your husband in comfortable circumstances when he died?

Mrs. Flanagan—No, he was hit by a runaway under a trolley.—The Pathfinder.

"What are you saluting me for?" bawled the sergeant-major. "I am not an officer."

"I know that," replied the recruit, "but anyone does to practise on."—Answers, London.

"Which are the students here?" asked the visitor.

"The ones who are not wearing coonskin coats," replied the president of the college.—Cincinnati Enquirer.

It used to be said that whenever a Scotchman got to London he never went back home—except to fetch his brother. That notion is out of date, according to Lord Dewar, who remarked recently: "There are not nearly so many Scotchmen traveling down to London as there used to be. They get born in London nowadays to save the fare."—Boston Transcript.

Ivor was a very earnest young man without much initiative. Consequently, when he bought a diamond engagement ring for his fiancee, he was completely at loss for a suitable inscription to be engraved inside. "What shall I put in it, dad?" he asked.

"Oh," was the reply, "eh—ref—you might say 'When this you see, think of me'." The ring was duly delivered and bore the somewhat unusual inscription: "When this you see, remember dad."—Montreal Star.

KALEIDOSCOPE

Billboards have been abolished from the highways of Hawaii.

Tokio's traffic accident record last year showed 2,500 children injured or killed in street accidents.

The octupus has powerful jaws forming a parrotlike beak with which it tears its prey.

Moths of the European corn borer are only about an inch long, light yellow brown in color and very similar to some other common varieties.

The attempt to renew youth of horses by transfusing blood from a young horse into the bloodstream of an old horse was made during the 17th century.

Government experiments at Sitka show that Alaska can grow commercially hardy flowering bulbs, including narcissus, tulips, English iris, gladiolus and hyacinths.

"The Tario Special" is the way railroad men are designating the Delaware and Hudson train which leaves Troy, N. Y., daily for Montreal. Three brothers form the train crew. They are John Tario, conductor; Ezra Tario, trainman, and Obie Tario, flagman.

Tin foil was first made by hammering bars of metal into thin sheets. Today it is made by automatic machinery and must meet exact specifications. The foil for fine hand-made book paper will run 300 sheets to the inch, while that for use in radio condensers runs 4,350 sheets to the inch and must not vary more than one 45-millionths of an inch. In the thinnest size, 14,500 square inches are made from a pound of metal.

Artificial legs are manufactured by legless men in a Council Bluffs factory. Seven men are employed in the plant, and they turn out more than 3,500 legs a year. Three of the employes are without both legs and the others have one leg amputated. "These legless men," G. A. Johnson, owner of the company, said, "seem to understand the making of artificial limbs better than those who have never been without the use of their legs." Johnson himself lost his legs 26 years ago. He then devised the artificial limb he now manufactures.

ANSWERS TO "WHAT DO YOU KNOW"
(Questions on Page Four)

1—Manhasset.
2—In 1880.
3—James F. Smith.
4—54.
5—67.
6—Three shillings a day for each man and team.
7—Two shillings.
8—Two shillings sixpence.

NORWICH MAN ACCUSED OF THEFT OF WATCH FROM NEW LONDON HOUSE

(Special to The Bulletin)

NEW LONDON, Jan. 22—Charles Bjork of Norwich, was arrested this afternoon by Detective Sergeant Nelson B. Smith, charged with the theft of a watch from the residence of Mrs. William Price, 84 Raymond street. The watch was stolen sometime yesterday and Bjork was suspected as being the thief, as he had been working about the house during the day. Mrs. Price was absent from her home at the time of the theft. She returned early in the evening and discovered that two strong boxes had been broken into. In checking up on their contents she found the watch missing. The police were notified and later Bjork was arrested. When asked what disposition he had made of his plunder he stated that he had pawned it in a Bank street pawn shop. He is being held for trial in the police court tomorrow morning.

Mrs. G. Laurens Attwill has begun her duties as secretary to Fred L. Newton, principal of the Nathan Hale and Charles B. Jennings grammar schools, succeeding Mrs. Ernest G. Hanks, who recently resigned to become secretary to Superintendent of Schools Warren A. Hanson.

The body of Dr. William D. Cronin, arrived in this city late yesterday afternoon, following his death Saturday night at Ridgefield Park, N. J. Funeral services are to be held from the family residence in Nathan Hale street. The active bearers will be Patrolman John Courtney, Frank Linehan, Dennis Cavanaugh, John Clifford, Michael Dorsey and Edward J. Riordan. The honorary bearers have not yet been named.

A campaign to exterminate mosquitoes along the Connecticut coast is being inaugurated by the Niantic chamber of commerce. As a part of the plans of this organization other cities of the state will be asked the contribute to the fund which will be necessary to carry through the plans made. A bill, accordingly, will be introduced by Representative Fred Beckwith, of East Lyme, requesting the general assembly to appropriate the sum of $100,000 as the states contribution. This sum will be ample to care for conditions, when augmented by expected private contributions.

State policemen at Groton are determined to see that greater caution is exercised by motorists. Plans laid by Lieutenant Henry J. Albright are to the effect that troopers will be stationed at different points on highways of the county, and any motorist found violating the law will be arrested and fined in proportion to the nature of his method of carelessness.

THREE DRIVERS SLATED TO EXPLAIN TO INSPECTOR

(Special to The Bulletin)

NEW LONDON, Jan. 22—Monday morning next, the following operators of autos will appear before an inspector of the motor vehicle department in the county court house: John Thomas Devlin, 86 Washington street, charged with operating a car while under the influence of liquor; Cecil R. Wheaton, 25 Belden court, charged with reckless driving while operating during a spree and Arthur J. McCarthy, of 10 Konomoc road, charged with driving an overloaded truck.

NORWICH BOYS CARRY TORCH OF LIGHT TO Y. M. C. A.

Eighty-three boys and men sat down to supper together in the Y M. C. A., New London Saturday on arrival there from Norwich of the Torch of Light. The Torch arrived at the building just prior to six o'clock.

The tables bore the colors of the three high schools represented by the boys, Bulkeley, Chapman Tech and Norwich Free Academy, and the grouping about the tables was by schools, with the exception of the members of the local Hi-Y club, who sat together. The tables at one end of the big banquet room were in the shape of a triangle, while the other end was three sides of a square. About the triangle sat the boys from Norwich, who that afternoon had run down the Torch, and the members of the New London Hi-Y, who were acting as hosts and are to run the Torch to Marlborough Thursday. Across the end of the other tables were the guests and speakers, while each side table was for the letter men of the football squads of Bulkeley and Chapman Tech.

After supper, furnished by the Y cafeteria and served by members of the auxiliary under the leadership of Mrs. Luther G. Stebbins, the last runner from Norwich brought in the Torch and placed it in its standard on a square table within the triangle. The lights had been turned out in the room and four candles, typifying the four-sided work of the Y. M. C. A., were lighted. The torch is equipped with electrical connections, so that a bulb at the top was lighted. The runner then turned the Torch over to the local Hi-Y fellows, calling attention to the fact that it stands for the light which should come to all young manhood, and calling upon them to carry it forward to its next destination by foot, never letting it touch the ground, or be carried in any vehicle. The responsibility for carrying on was accepted by James E. Morrissey, president of the Hi-Y.

Another member of the Norwich Hi-Y then opened the Torch and drew out three messages which he read. The first was the history of how the Torch came into being, having been presented to the boys of this state by the Hi-Y club of Middletown, at the State Older Boys' conference, held in that city October last. The second was a message from Governor John H. Trumbull, calling upon young manhood of the state to ever stand and fight for the right, while the third was the message of the Torch, stating that the real purpose was to center attention upon youth receiving light from every possible source.

Each member of the Norwich group who had run the Torch any distance in its journey to this city was then asked to add his signature to those already listed as having carried the Torch on its journey. A poem "Play the Game," was read by Judge Alfred E. Colt, president of the local association, and was followed by a prayer of consecration and challenge by him. Then the entire assemblage rose and sang the hymn of the Torch.

James Morrissey then turned the meeting over to C. S. Bailey, as toastmaster for the second part of the affair—honoring the letter-men of the two football squads. Mayor Malcolm M Scott congratulated the boys for such a successful get-together and extended a welcome to the boys from Norwich and good wishes to the local boys in carrying the Torch on to Marlborough.

The two captains of the 1928 teams were called upon, also the two school principals. Fred S Hitchcock and Homer K. Underwood, who spoke concerning the teams of the past season and their belief that the opening of athletic contests between the schools again would create a fine feeling in the community.

Mr. Bailey introduced Sumner A. Dole, athletic coach at Connecticut Agricultural college, whose subject was "Why We Win". He outlined the steps which the fellows of any athletic team must take to produce a winning team, pointing out that whereas the winning of the game was not the only thing worth while, still it was one of the goals toward which the team naturally works. He pointed out that the same elements which go to make a fellow a good team mate made him worth while in life, and that coaches should be pointing out to their men that the things they are drilling into them have underlying principles which they should understand.

A photograph of the catherine was taken following Mr. Dole's address, and then the entire group adjourned to the gymnasium, where they were guests of the City Basketball league for the games and dance, the two high school Girl Reserve clubs being guests of the league at the same time.

Miss Phyllis Hankey, daughter of Mr. and Mrs. Philip Z. Hankey, 861 Montauk avenue, is spending a few days in New York.

A Ford automobile was reported by the police today as having been parked on Washington street, near the corner of State street 72 hours. Its owner is not known.

Michael Rinnelli, 58 West Coit street, employed by the city water and sewer department, was injured this morning when a stone fell upon his hand, while he was at work in a trench. He was taken to Lawrence-Memorial hospital, where the injuries were dressed.

FUNERAL.

Mrs. Percy Fox.

The funeral of Mrs. Jennie Fox, widow of Percy Fox was held this afternoon at 2 o'clock at her home, 41 Ocean avenue. The services were conducted by Rev. Elmer Page. The bearers were John N. Lyman, Joseph Perry, Paul Riordan and Marcus Bush. Burial was in Jordan cemetery.

Mr. and Mrs. Charles T. Dow, Jr., who will leave this city shortly for Detroit, were given a farewell party the other night, by members of Huntington Street Baptist church. Mr. Dow was presented a gold piece in honor of his years of service as choir master of the church.

Evelyn Keenan gave a surprise party at her home at the week end in honor of her aunt, Mrs. Florence Connelly. The evening was spent in the enjoyment of games after which refreshments were served.

OBITUARY.

Miss Katherine C. Sullivan.

Miss Katherine C. Sullivan, daughter of Mrs. Ellen Sullivan, 49 Blackhall street, died yesterday at the residence of her mother, after a brief illness with bronchial pneumonia. Besides her mother, Miss Sullivan is survived by two sisters, Mrs. Agnes Fitch and Miss Alice Sullivan, both of New London

John Kane.

John Kane, 70, a former employe of the New Haven railroad as switchman, died last night at his home, 68 Meridian street, Groton, after a lingering illness. He is survived by a daughter, Mrs. Archie Fletcher, Poquonoc Bridge; a nephew, Clarence M. Shay, New Haven and his brother-in-law, Horace Frink, of this city. Mr Kane was born in Stonington, Nov. 28, 1858 and was a railroad switchman until about two years ago, when he was pensioned.

NEGRO ATTACKS WOMAN AS SHE LEAVES TROLLEY CAR

(Special to The Bulletin)

NEW LONDON, Jan. 22—Mrs. Mary Higgins of 81 Blackhall street was attacked last night at 11.30 o'clock in front of her home, by a big Negro. The assault occurred almost directly under a light in that street and is considered by the local police as being one of the boldest in many years

The attack was made just after Mrs Higgins had alighted from a street car while returning from a performance at the theatre. As she started to walk to her home the Negro seized her. She fought back as best she could but the assailant finally knocked her down. She began to scream for help and the Negro ran away. Other than severe bruises of the body and lacerations around the head she suffered no injury. As a result of the attack Captain Charles A. Pinney has issued orders for all patrolmen to be on the alert for any suspicious characaters they may see on their beats tonight. Mrs. Higgins was greatly unnerved over the affair but her condition today was reported as greatly improved.

RUTBERG AND MILLER RESCUE DROWNING BOY

(Special to The Bulletin)

NEW LONDON, Jan. 22—Samuel Rutberg and Percy Miller, both of this city, saved the life of 14 year old Mareno Maretti yesterday afternoon when they pulled the lad from the waters of Shaw's cove after he had fallen overboard. Maretti in some unexplained manner had fallen into the icy waters and was almost drowned when the young son of Rutberg shouted that a boy was drowning in the creek. Rutberg secured a rope and rushed to the bank of the stream It was at this time that Miller arrived. The rope was thrown to the struggling youth and was seized by him. Within a few minutes, the rescuers were able to haul him to shore. Today he is suffering from no ill effects from his experience, according to reports of his physician.

Forty-two tables of bridge were in play at the annual card party of the Lucretia Shaw chapter, D. A. R., held yesterday afternoon in the Hotel Mohican. At the conclusion of the games a delicious supper was served.

The following directors were elected at the last meeting of the board of the Brainard and Armstrong Mutual Aid association: Mrs. Agnes Green, Mrs. Fanny Barnes, Ophelia LaRue and Mrs. Elsie Fredericks.

Members of St. Joseph's Women's club have postponed their bridge party, which was to have been held tomorrow night until later in January. Mrs Julia Lendegren is chairman of the committee arranging the affair.

Mr. and Mrs. Albert J. Pesses, who were married January 12, were tendered a reception Saturday at the home of Mrs. Pesses' parents, Mr. and Mrs. Stanley Zaist of Chesterfield. The evening was spent with games and music.

Mrs. Joseph Williams of Linden street was hostess last night to members of the Master Plumbers' association. After a short business meeting a necktie party was held, following which refreshments were served by Mrs. Williams.

WEDDING.

Evans-Costello.

Miss Teresa Costello, daughter of Mr. and Mrs. J. P. Costello, of Terrace Boulevard, became the bride last night of Lawrence E. Evans of Covington, Kentucky. The ceremony was performed at the rectory of St. Mary's Star of the Sea church by Rev. Michael Reagan. The bride was attended by her sister, Miss Ruth Costello. Frank Carlilo was best man. The bride was attired in blue georgette with hat to match and her attendant's costume was of beige georgette. Following the ceremony a reception was held at the home of Mrs. William V. Ryan of 25 Prospect street, sister of the bride. Mr. and Mrs Evans left last night for Covington, Ky., where they will make their home Mr Evans is a printer in Covington.

A very interesting address entitled The Crowning Glory of Washington was delivered tonight by Rev. Edward S. Dunlap, canon of Washington cathedral, at the parish house of St. James' Episcopal church. The lecture was heard by a large and appreciative audience.

APPROPRIATION FOR C. G. ACADEMY PASSES HOUSE

(Special to The Bulletin)

NEW LONDON, Jan. 22—Citizens of New London are expressing great pleasure over the fact that the appropriation of $1,750,000 for the construction of a Coast Guard academy here has passed the house. They are anticipating a big boom when actual work on the proposed buildings begins. The bill has yet to pass the senate and receive the president's signature, however, before the dream becomes a reality.

Peter Mros was charged with breach of the peace and his case was continued to the 28th inst. Mros was arrested Sunday night by Patrolman Albert Iverson and Harry Watterson.

Arthur Hamilton, alias Piette, a Montville laborer, was charged technically with vagrancy, but he is lucky a much more serious offense was not alleged and one that would have carried with it a severe sentence if he had been convicted, and which would undoubtedly have been the case. Hamilton, who is but 27, was arrested Friday morning when found asleep in the hall of a State street business block. Later revelations showed that Hamilton was a confirmed degenerate, but because witnesses of his acts refused to testify in open court, the charge against him was nolled.

Joseph Boivin, a stranger, was charged with vagrancy, but the case was continued to the 28th inst. He was arrested on Water street Sunday.

A half dozen cases of intoxication were presented, but in every instance, excepting one, judgment was suspended. In that exception a fine of $5 and costs was imposed.

Two mechanics' liens were filed for record at the office of the city clerk today. One is made by Raymond C. B. Jenks in favor of John L. Aitchison and the other is given by Rosana M. Brockett in favor of the Thames Lumber company.

PHILADELPHIA DRIVER HURT AT TRAIL'S CORNER CURVE

(Special to The Bulletin)

NEW LONDON, Jan. 22—Walter B. Clark of Oak Lane, Philadelphia, narrowly escaped serious injury this morning when the auto in which he was riding got out of his control at Trail's corner, left the highway and rolled over four times before it could be stopped. The only injury he received was a cut on the right leg and bruises to his face and head. He was traveling toward Boston when the accident occurred. He was driving a heavy sedan and while approaching a curve in the road he was unable to stop the machine and consequently it left the road. The machine was badly damaged.

At a meeting of members of the New London League of Women Voters, to be held at the Y. W. C. A. Friday night, State Commissioner A. B Meredith will be the principal speaker. He will speak on general problems of education.

At a meeting of officials and the board of directors of the Thames Towboat company, held yesterday afternoon, Lawrence A. Chappell was re-elected president. Other officers elected were: Vice president, Frank R. Chappell; secretary, Donald Chappell; treasurer Frank H. Chappell; assistant treasurer, Donald Chappell.

Coroner Edward G. McKay, of Norwich, in his finding in the case of Leno Bottinelli, 22, who ran down and killed Richard Beckwith, 59, of 216 Howard street shortly before Christmas frees Bottinelli of all blame for the fatality. Accordingly the charge of manslaughter against the accused is expected to be nolled.

SUNDAY 7 P.M.
OLD COMPANY'S RADIO RECITAL
by
REINALD WERRENRATH
America's Foremost Baritone
Tune in WEAF and ASSOCIATED STATIONS
WEAF WEEI WGY WCSH WGR WTAG WLIT WJAR WFI WTIC WRC
OLD COMPANY'S LEHIGH ANTHRACITE BEST SINCE 1820
THE LEHIGH COAL AND NAVIGATION COMPANY

RADIO PROGRAMS

Wednesday, Jan. 23

454 M.—WEAF—660 Kc.

12:00 m.—Parnassus Trio.
12:30—Market and weather reports.
12:45—Palais d'Or Orchestra.
1:45—To be announced.
2:00—Billy Rhodes, songs.
2:15—Orpheus Trio.
3:15—Trends of 1929—Joseph V. Hanna.
3:30—To be announced.
4:00—Moment musicale.
5:00—Marionettes Orchestra.
5:30—Jolly Bill and Jane.
5:55—Summary of programs.
6:00—Waldorf-Astoria music.
6:30—Fox Fur Trappers Ensemble.
7:00—Synagogue services.
7:30—La Touraine concert.
8:00—Pan-America.
8:30—Intimate musicale.
9:00—Inana Troubadours Orchestra.
9:30—Palmolive Symphony Orchestra; Revelers Quartet; soloists.
10:30—Spitalny's Orchestra.
11:00—Manger Orchestra.

422 M.—WOR—710 Kc.

7:00—Time; Commodore Orchestra.
7:30—Reid's features.
7:59—Sessions chimes.
8:00—Musicale episode, Beethoven.
8:30—Merrymakers Orchestra; male quartet; soloists.
9:00—Daguerreotypes Orchestra; male quartet; soloists.
9:30—La Palina Orchestra; Olive Kline, soprano.
10:00—Weather forecast.
10:02—Kolster Cymphony Orchestra; String quintet.
10:30—Night Club Romance, sketch.
11:00—News; weather.
11:05—Gordon's Orchestra.
11:30—Golden Orchestra.

395 M.—WJZ—760 Kc.

7:30 a. m.—Rise and Shine.
8:00 a. m.—On the Farm.
8:15 a. m.—Musical headlines.
8:45 a. m.—Studio program.
9:00 a. m.—Virginia Arnold piano.
9:15 a. m.—Three Little Maids.
10:00 a. m.—Copeland hour.
10:30 a. m.—Blue Birds Trio.
11:00 a. m.—Forecast School of Cookery.
11:30 a. m.—The recitalists.
12:30—Luncheon Five.
1:00—Yoeng's Orchestra.
2:00—Weather reports.
2:05—Menus—Mrs. Julian Heath.
2:20—You and Your Home—Louise Fillebroun.
2:45—Lighting the Home—Winifred Hathaway.
3:00—Thousand Melodies Band.
3:45—Music Critic—Alfred Human.
4:00—U. S. Army Band.
5:00—This World We Live In—Peter Dunne.
5:30—Stock market closing prices and quotations; financial summary of the day; Cotton Evchange closing prices and quotations; State and Federal agricultural reports.
5:45—Rita Brown, contralto.
6:00—Pollack's Orchestra.
6:55—Summary of programs.
7:00—Longines time.
7:01—Jeddo Highlanders.
7:30—Talk—John S. Kennedy.
7:35—Lolita Gainsborg, piano.
7:45—The Political Situation in Washington Tonight—Frederic William Wile.
8:30—May Singhi Breen and Peter de Rose, with saxophone.
9:00—Smith Brothers, duets.
9:30—The Cabin Door music.
10:00—Balkite-Chicago Civic Opera — Aida'
11:00—Longines time.

303 M.—WBZ-WBZA—990 Kc.

Springfield-Boston

9:30 a. m.—Home Forum—Marjorie Mills
9:45 a. m.—Town Shoppes—Dorothy Randall.
9:55 a. m.—Musicale.
10:00 a. m.—Same as WJZ.
10:30 a. m.—Markets; farm reports.
10:40 a. m.—Spotlight Review—Constance D'Arcy.
10:50 a. m.—Beauty—June Lee.
11:00 a. m.—Forecast School of Cookery.
11:30 a. m.—Stock market flashes.
11:31 a. m.—Kemp Trio.
12:00 m.—Sesslons chimes.
12:01—Statler organ; Manuel DeHaan.
12:30—Markets; farm reports.
12:50—Stock market flashes.
3:30—Ampico musicale.
3:45—Garden gossip.
4:00—Stock market flashes.
4:01—Same as WJZ.
5:00—Stock markets.
5:45—Safety Crusaders.
6:15—Markets; farm reports.
6:30—Melody Boys.
6:50—New England and the Revolution—Willard DeLue.
7:00—Same as WJZ.
7:31—Radio Nature League.
8:00—Waldorf—Bing Family.
8:30—Same as WJZ.
11:01—Sport-o-Grams.
11:11—Newcomb's Orchestra.
11:45—Weather.

380 M.—WGY, Schenectady—790 Kc.

6:45 a. m.—Same as WEAF.
10:00-11:30 a. m.—Household talk.
11:55 a. m.—Time; weather; produce market report; farm flashes; New York stocks.
2:00—Organ recital.
2:30—Household chats.
6:00—Stock reports; produce markets; farm forum; news.
6:29—Weather.
6:30—Dinner music.
7:00—Radio skits.
7:30—Same as WEAF.
8:00—G. E. hour; orchestra.
9:00-11:00—Same as WEAF.

337 M.—WJAR, Providence—890 Kc.

6:45—News; weather.
6:55—Shean Orchestra.
7:30—Same as WEAF.
8:00—Home, Sweet Home.
8:35—Safety talk.
8:35—Arbeiter Maennerchor.
9:00—Same as WEAF.
10:30—News flashes.

517 M.—WTAG, Worcester—580 Kc.

6:30—Same as WEAF.
7:00—Powere's Orchestra.
7:30-10:30—Same as WEAF.
10:31—Time; news.

500 M.—WTIC, Hartford—600 Kc.

6:25—Summary of program.
6:30—Hotel Bond Trio.
7:00—Same as WJZ.
10:30—Same as WEAF.
11:00—News and weather.

273 M.—WFI, Atlantic City—1,100 Kc.

6:00—Shelburne Orchestra.
6:30—Jane and Jimmie, duets.
8:45—Song recital.
9:30—James's Kandy Kooks.
9:00—Traymore Orchestra.
10:15—Lillian Westney, soprano.
10:30—Parsons Music Masters.
11:00—News; weather.
11:05—Silver Slipper Orchestra.

— WEDNESDAY ONLY —
HARRISON FORD, GEORGIA HALE, SALLY RAND, GERTRUDE OLMSTEAD and Others in
"A WOMAN AGAINST THE WORLD"
— Added Feature — "CHAMPION" in the SILENT SENTINEL
TONIGHT — is — "CHINA-NITE"
— TOMORROW—FRIDAY—SATURDAY —
VAUDEVILLE
— "SUITE SIXTEEN" —
A Roaring Music and Dance Farce About Newlyweds and Bedrooms——?
KENNY & TRACY Queens of Hokum
A-DA-KOU-&-CO. Unique Jugglers
GOODWIN & FITZPATRICK
Other Star Acts
MARIE PREVOST — RALPH GRAVES
— in —
"THE SIDESHOW"
PALACE

Wha Going On Tonight

Buck n council, No. 14, Jr. O. U. A. M., meets in Buckingham Memorial.

Norwich grange, No. 172, P. of H., meets in Steiner hall.

Sachem chapter, No. 57, O. E. S., meets in Masonic temple.

Sebequonash council, No. 11, P. S., meets in Buckingham Memorial.

ANNOUNCEMENTS

Palace Theatre.

Two features grace the screen at the Palace theatre for today and tonight only. "A Woman Against the World" is the first of the double program and it's cast includes such stars as: Harrison Ford, Georgia Hale, Sally Rand, Lee Moran and Gertrude Olmstead. The second feature shows us Champion, the now famous dog star in "The Silent Sentinel" and to those movie fans who crave something different for their screen diet, this one will be mighty welcome.

"The Silent Sentinel" is a melodrama of action and thrills that is just a little different than what one would expect. The high calibre of the cast which includes such well know artists as Gareth Hughes, Josephine Hill, Alfred Hewston, Edward Cecil and Aline Goodwin is a bit above the ordinary.

Spendid work is done by Harrison Ford as the condemned society man, and Georgia Hale as the perservering girl reporter. Others in this splendid cast include such well known screen players as Lee Moran, Gertrude Olmstead, William Tooker, Walter Hiers Ida Darling, Harvey Clark, Sally Rand Rosemary Theby, Charles Clary, Jim Farley and Wade Boteler.

Tomorrow, Friday and Saturday the Palace will again feature another great vaudeville bill which for the last half will bring five exceptional acts. "Suite 16" heads the bill and is an up-to-date bedroom, musical and dance farce and deals with newlyweds. You can draw your own conclusions as to the funny situations such a plot will unfold. Gordon and Healy together with the well known Flash Sisters are featured in the clever cast of this act. The comedy act will be Kenny & Tracy, better known as the Two Queens of Hokum and they combine beauty and grace with clever hokum comedy. "The Revue of Revues" is the dancing flash of this great vodvil bill and while it does not boast of quantity in the cast it can certainly boast of quality. Every artist in this cast is a fine performer

A. Baa Kou & Co. will open the show with a new and novel juggling act. Gordon & Fitzpatrick will hold down the duece spot in a song and comedy skit called "Two Royal Tailors."

The feature picture will be Marie Prevost and Ralph Graves in a drama of circus life under the Big Tops called "The Sideshow."

Breed Theatre.

Lloyd Hughes has played any number of screen characters during his role as a movie actor, but he had to play in a circus picture before he had opportunity to wear his most impressive cowboy's outfit.

The picture is First National's "Three Ring Marriage," which comes to the Breed theatre for three days starting Jan. 24, in which Hughes is featured opposite Mary Astor.

Although Lloyd's screen career has been unusually comprehensive, embracing almost every sort of role, he has never played in a "western" since he came into the limelight. In "Three Ring Marriage" however, he appears as a pistol expert and trick rider, and wears the costume of the "drugstore" cowboy, as synthetic riders of the range are known in Hollywood.

"Three Ring Marriage" was produced for First National Pictures by Henry Hobart and directed by Marshall Neilan. Alice White, Yola d'Avril, Lawford Davidson and others are in the supporting cast, plus all the performers, side show folks and other attaches of a big circus.

Broadway Theatre.

Today is your last opportunity to see and hear what record-breaking crowds are receiving with unstinted applause, Warner Bros.' laughing special, "The Home Towners," now playing at the Broadway theatre. This genial comedy is an adaptation of George M. Cohan's great stage success. The cast is brilliant, including Richard Bennett, Doris Kenyon, Robert McWade, Robert Edeson, Gladys Brockwell, John Miljan, Vera Lewis, Stanley Taylor, James T. Mack and Patricia Caron, Bryan Foy directed.

The screen adaptation, which retains all the clever twists and invigorating zest of the original, was done by Addison Burkhart and Murray Roth "The Home Towners" one of the most delightfully heart-warming plays of season.

Vitaphone is magnificent in registering all spoken words, sounds, and accompaniment.

Miss any other picture but not this one. It stands alone as a 100 per cent crookless, altogether charming, all-star gem of the motion picture art.

Jet has been used in jewelry since prehistoric times.

— THE —
BREED
LAST TIMES TODAY
2:15—7:00—8:45
Victor McLaglen
— IN —
"THE RIVER PIRATE"
— With —
LOIS MORAN, NICK STUART and EARLE FOXE
Thursday—Friday—Saturday
"Three Ring Marriage"
— With —
MARY ASTOR and LLOYD HUGHES

BROADWAY
LAST SHOWINGS TODAY
VITAPHONE
ALL TALKIE
From a Great American Stage Play by a Great American Author!
SEE and HEAR
'THE HOME TOWNERS'
with
RICHARD BENNETT
DORIS KENYON
ROBERT MCWADE - GLADYS BROCKWELL - ROBERT EDESON
STANLEY TAYLOR - VERA LEWIS
from the great stage success by
GEORGE M. COHAN
Adaptation by ADDISON BURKHART and MURRAY ROTH
Directed by BRYAN FOY
— Also —
VITAPHONE Presentations
FEATURE SHOWING AT 2:15, 7, 8:45 P. M.

Olympic Skating Rink
— Specials —
Race to finish between Champion Storrs and Ex-Champion Johnny Savage. Amateur Polo.
Friday Nite—League Polo Game. Couple Racing.

The Jolly Minstrels
— Given by —
IMMERGRUEN SENIOR AND JUNIOR GERMANIA LODGES
Wednesday, January 23, 1929
GERMANIA HALL
32 Market Street
Minstrel at 8 P. M. Dancing at 10 P. M.
— Music by —
BENSON'S NOVELTY ORCHESTRA
Admission 50c

Stop at Malek's
When in Jewett City
Fine Restaurant Bill Prompt Service
Attractive Hotel Accommodations
MALEK BLOCK MAIN STREET

When YOU WANT to put your business before the public there is no medium better than through the advertising columns of The Bulletin.

WHITE OAK COAL
MORE HEAT - LESS ASHES
FOR SALE BY
THE EDWARD CHAPPELL CO.
Norwich, Conn. Phone 23

ATTRACTIVE FOOD SPECIALS FOR WEDNESDAY AND THURSDAY
THE MOHICAN MARKET
80-86 Main St. Norwich, Conn.

Fresh Little Pig Pork Loins lb 23c
Sugar Cured Smoked SHOULDERS lb 19c
Cut from U. S. Steer Beef Shoulder Steak lb 28c

DINNER BLEND Coffee 3 lbs $1.00
An unusually fine Coffee at this low price.
Snider's Pure Tomato Catsup pt size 19c
White Meat Tuna Fish ½ size tin 17c
Mohican Evaporated Milk tall can 10c

Fresh Meadowbrook Creamery BUTTER 2 lbs 99c
Sunkist Navel Oranges 2 dz 39c
Best Pure LARD 2 lbs 27c

HOT FROM OUR OVENS
MOHICAN FRESH BREAD 7c
We Bake It Here. Thousands of discriminating people depend on this fine loaf for their daily Bread. Full Pound Loaf after baking
Mohican Made Doughnuts 19c
They are light and tender. Cooked in Crisco and are a real treat—Dozen

Mohican Selected EGGS 2 dz 65c
Cuts Fat Salt Pork lb 12½c
Fresh Savoy Spinach 3 lb peck 23c

FRUIT Salad lg can 39c
CAMPBELL'S Soups 3 cans 25c
Cape Cod Cranberry Sauce can 19c
Juicy Florida Grapefruit 6 FOR 25c
Fancy White Mushrooms lb 49c
Firm Crisp Iceberg Lettuce hd 10c
Fancy White Cauliflower ea 25c
Fresh Shrimps lb 28c

Fresh COD In pieces to boil or slices to fry. lb 21c
Delicious PINEAPPLE JAM lb 23c
Freshly Cut Pork Chops lb 19c

KEEP LOOKING YOUNG

The secret of keeping young is to feel young—to do this you must watch your liver and bowels—there's no need of having a sallow complexion—dark rings under your eyes—pimples—a bilious look in your face—dull eyes with no sparkle. Your doctor will tell you ninety per cent of all sickness comes from inactive bowels and liver.

Dr. Edwards, a well-known physician in Ohio, perfected a vegetable compound mixed with olive oil as a substitute for calomel to act on the liver and bowels, which he gave to his patients for years.

Dr. Edwards' Olive Tablets are gentle in their action yet always effective. They bring about that natural buoyancy which all should enjoy by toning up the liver and clearing the system of impurities.

Dr. Edwards' Olive Tablets are known by their olive color. 15c, 30c and 60c.

BAYER ASPIRIN
For sore throat, there's a swift and sure way to soothe away the inflammation. Every singer knows the secret! Dissolve Bayer Aspirin tablets in pure water, and gargle. Nothing in the whole realm of medicine is more helpful in cases of sore throat. And you probably know how Aspirin dispels a headache; breaks up colds, relieves rheumatic pain, neuralgia, neuritis, lumbago! Just make certain to get genuine Bayer Aspirin; it has Bayer on the box, and on each tablet. All druggists, with proven directions.
For TONSILITIS and SORE THROAT
Physicians prescribe Bayer Aspirin; it does NOT affect the heart
Aspirin is the trade mark of Bayer Manufacture of Monoaceticacidester of Salicylicacid

SNOW OR SLEET TODAY; FAIR TOMORROW

Norwich Bulletin

NORWICH, CONN., WEDNESDAY, JAN. 23, 1929

FULL ASSOCIATED PRESS DISPATCHES

The Bulletin.

Norwich, Wednesday, Jan. 23, 1929

THE WEATHER

Conditions

Pressure remains abnormally low from southern Greenland southward over the maritime provinces and over the ocean south and east of Newfoundland.

The southwestern disturbance has moved rapidly northeastward with greatly increased intensity. The Michigan disturbance will continue to move northeastward and it will be attended by precipitation over much of the Washington forecast district Wednesday. The temperature will rise Wednesday in the north Atlantic states, but considerably colder weather will overspread the north Atlantic states Wednesday night or Thursday.

Winds

North of Sandy Hook: Increasing southeast and south winds becoming fresh possibly strong and shifting to westerly by Wednesday night, overcast thick weather with snow or rain Wednesday.

Sandy Hook to Hatteras: Fresh southerly winds probably strong over north portion shifting to west or northwest and overcast weather with rain Wednesday.

Forecast

For southern New England: Snow or sleet changing to rain and warmer Wednesday; Thursday fair and colder.

Observations

The Bulletin's observations show the following changes in temperature and barometric changes Tuesday:

	Ther.	Bar.
8 a. m.	28	29.80
2 p. m.	38	29.90
8 p. m.	32	29.90

Highest 38, lowest 28.

Comparisons

Predictions for Tuesday: Generally fair.

Tuesday's weather: Fair, northwest wind.

SUN, MOON AND TIDES
(Standard Time)

Day	Sun Rises	Sun Sets	High Water a. m.	High Water p. m.	Moon Rises a. m.
22	7.09	4.49	6.09		3.27
23	7.09	4.50	7.08		4.44
24	7.08	4.52	8.06		5.55
25	7.07	4.53	9.09		6.55
26	7.06	4.54	9.52		rises
27	7.06	4.55	10.00		6.39
28	7.05	4.57	11.45		7.52

Six hours after high water it is low water, which is followed by flood tide.

GREENEVILLE

Roger Racette of South B street has resigned his position with the spinning department of the local mills.

The class in home nursing and hygiene met Tuesday evening in the Red Cross rooms in the Ponemah building, the instruction being given by Miss Louise Sigrist, R. N.

On Friday the regular well child conference is to be held at the Red Cross rooms in the Ponemah building, under the auspices of the United Workers of Norwich.

Ice on nearby streams is well broken up, especially over river channels or swift flowing water. Not much harvesting of ice has been done locally this year.

Last Saturday a black and yellow snake was killed by an automobile on Norwich avenue. On Sunday a small sized black snake was run over on the Old Canterbury turnpike.

A number of young people surprised Miss Ruby Houston at her home on South Second avenue Friday evening. Games of various kinds were played, and there was music and singing. Delicious refreshments were served by Mrs. John Houston and Miss Elizabeth B. Houston.

Gustave Hedler has been confined to his home on Terrace avenue for the past week with an attack of the grip.

Miss Marjorie Sears entertained twelve of her little friends at a party in observance of her sixth birthday Tuesday afternoon. There were games and favors; and refreshments were served by the little hostess' mother, Mrs. Thomas Perkins Sears. Many pretty gifts were received by the hostess.

The Russian Orthodox church held a very successful dance at Union hall Saturday evening. The hall was decorated with red and green colors. American and Russian flags were used as a background. Music was rendered by the Russian orchestra. The proceeds of the dance will be added to the treasury of the church.

TAFTVILLE

GOOD SKATING AGAIN AT MOHEGAN PARK POND

Skating was enjoyed Tuesday afternoon and evening at the Mohegan park and other ponds in the vicinity. Skaters reported that the ice was in very good condition. The largest crowd was at Mohegan Park pond on account of the electric lights surrounding the pond.

Louis Portelance of Hartford spent Monday as the guest of his sister, Mrs. Michael J. Murphy on Central avenue.

Miss Mary Brennan has resumed her studies at the Willimantic state normal school after spending a few days at the home of her parents on Roswell avenue.

The I. A. O. club held their regular meeting in their club room on Durfey street Monday evening with a large attendance present. Regular business transacted with President Joseph Connell presiding.

William Leeney has returned to his home on Roath street after spending a few days with relatives at Providence.

Held Successful Dance.

The St. Nicholas Russian Orthodox church held a very successful dance Saturday evening at Union hall with a large attendance. The hall was beautifully decorated for the occasion in red and green American and Russian flags were used for a background. Music was furnished by the Russian orchestra in a pleasing manner. The proceeds of the dance will be added to the church treasury.

Mr. and Mrs. William M. Casey of Salem, Mass., have spent a few days as the guests of relatives on North Main street.

Howard Ring has returned to his home on Prospect street after spending the week end at New Bedford.

Richard Seed has returned to Burlington, Vt., after spending a few days at the home of his parents, Mr. and Mrs. Richard D. Seed on Baker avenue.

John Keeley of Convent avenue after spending a few days recently at the home of his aunt, Mrs. Patrick Sullivan of New Haven, is at his home.

Mink farming is a rapidly developing industry in Alaska.

SECOND FATALITY AS RESULT OF WASHINGTON STREET FIRE

The second fatality as a result of the early morning fire at No. 60 Washington street occurred Tuesday afternoon shortly before 3 o'clock when Mrs. Isabella Ittle Nowatzky, 73, widow of Ferdinand Nowatzky, died at the W. W. Backus hospital. Mr. Nowatzky died at the hospital about 12.30 o'clock Monday afternoon. The elderly couple were trapped in their room when the fire broke out at their residence about 3.30 o'clock Monday morning. Mrs. Nowatzky's condition was reportable as comfortable but Tuesday pneumonia set in.

Mrs. Nowatzky was born in Norwich, Jan. 1, 1856, and with the exception of a short time spent in New York, made her residence in this city all her life. She was united in marriage with Ferdinand Nowatzky on April 3, 1872, at the German Lutheran church, this city, the service being performed by Rev. Mr. Booth. Mr. and Mrs. Nowatzky at that time moved into a new cottage on Chestnut street where the Central Fire station now stands. For the past 19 years they had lived at No. 60 Washington street.

Mrs. Nowatzky is survived by a son, Frederick F. Nowatzky of this city, and two daughters, Mrs. John Fairman of Artic, R. I., and Mrs. Daniel Hallisey of No. 60 Washington street. She was a member of the old Second Congregational church, now the United Congregational church, and took an active interest in the affairs of the church. For some time she had assisted her husband at his store.

Mrs. Nowatzky was widely known in the city and was well liked by all with whom she came in contact, as she possessed a very pleasing personality. She was a loving wife and mother. Her wide circle of friends were deeply grieved to learn of her death and their sympathy is extended to the surviving members of the family.

Announcement was made Tuesday evening that arrangements are being completed for a double funeral. The service is to be conducted by Rev. Joseph F. Cobb, of South Windham, former pastor of the Church of the Good Shepherd, Universalist, this city, and a close friend of Mr. and Mrs. Nowatzky

OFFICERS OF L. B. ALMY AUXILIARY INSTALLED

One member was received by transfer at the last meeting of Maj. L. B. Alm auxiliary, No. 15, U. S. W. V., at Buckingham Memorial. It was decided to meet only the first Friday in the month at 7:30 p. m. Two sisters were reported ill.

At a recent meeting of the auxiliary, installation was conducted with Past Department President Muriel S. Greene, of Lord's Point, as the installing officer.

The following officers were installed: President, Mrs. Jennie C. Randall; senior vice-president, Mrs. E. Grace Fowler; junior vice-president, Mrs. Rachel Bogue; chaplain, Mrs. Annie B. Turner; patriotic instructor, Mrs. Pauline H. Budzeck; historian, Mrs. Annie L. Wilson; conductor, Mrs. Elizabeth W. Murray; assistant conductor, Mrs. May E. Grover; guard, Mrs. Maude A. Moody; assistant guard, Mrs. Hattie Woodmansee; secretary and reporter, Mrs. Muriel S. Greene; treasurer, Mrs. Pauline H. Budzeck; musician, Mrs. Myra A. Waters.

Committees appointed were:

Relief—Mrs. E. Grace Fowler, Mrs. Annie L. Wilson, Mrs. Myra A. Waters.

Auditing—Mrs. Rachel Bogue, Mrs. May Grover, Mrs. Annie Turner.

Executive—Mrs. Hattie Woodmansee, Mrs. Maude Moody, Mrs. Grace Fowler, Mrs. Elizabeth Murray.

Refreshments of ice cream and wafers were served by the executive committee, Mrs. Annie B. Turner, chairman.

STARK AND LILLIBRIDGE NAMED COUNTY AUDITORS

(Special to The Bulletin)

HARTFORD, Jan. 22—Representative J. Warren Stark, of Lyme, and W. Lillibridge, of Norwich, were named for county auditors today at a meeting of the county legislative members which was held immediately after adjournment of the house.

Following the customary proceeding, Representative Charles S. Avery, the oldest of the county legislators, called the meeting to order and on motion of Representative Thomas R. Ball, of Old Lyme, the meeting elected Senator Mason Manning as permanent chairman, but allowed Mr. Avery to continue in the chair because Senator Manning was absent through illness. Representative William Marvin, of Lyme, was made clerk and after the election of the two auditors named the meeting adjourned subject to the call of the permanent chairman.

The meeting of the Windham county legislators resulted in the nomination of Clinton E. Frink, of Canterbury, as county auditor and Bert J. Johnson, of Woodstock, for reappointment as county commissioner. Senator Walter C. Brown, of Ashford was named permanent chairman and Representative Arthur W. Williams, of Killingly, clerk. An appropriation of $95,000—$65,000 for the first year, $30,000 for the second—was voted.

GIRL WORKERS COUNCIL PLANS STUNT NIGHT

The monthly meeting of the Norwith council of Girls' Workers was held Monday evening at the woman's rooms at the Central Baptist church. Eleven churches were represented. Plans for the annual stunt night were completed. This event is to be held at the Community house the latter part of February or early in March.

The subject is to be an incident or incidents in the life of some great character. In order that there may be no duplication in the choice of characters each church is asked to notify the president, Mrs. Emery H. Davis, as soon as they select the characters they plan to portray.

The stunts will be judged on four points: 1, presentation; 2, time limit, ten minutes; 3, those participating in stunt between the ages of 12 and 21; 4, quality of content. Preceding the stunts each group of girls will respond with a song or a cheer.

After the business meeting of the council refreshments were served by the hostesses, Mrs. E. H. Davis and Miss Ruth Hamilton.

FAREWELL PARTY FOR MISS MILDRED LANGLAIS

The weekly meeting of the O. W. F. club Tuesday evening was in the nature of a farewell party for Miss Mildred Langlais, who is soon to enter the training school for nurses at the Lawrence Memorial hospital, New London. The meeting was held at Miss Langlais home, 22 Cliff street. The members present were Misses Stella and Anastasia Danilowicz, Doris Waters, Lucy Couture, Florence Taber, Bertha Ramsey, and Mildred Langlais. Dainty refreshments were served by Mrs. Fred Langlais assisted by Miss Mack. The members extended best wishes to Miss Langlais for success in her chosen profession.

WHITAKER FAMILY TRAGEDY OCCURRED YEAR AGO TODAY

It is one year ago today (Wednesday), the 23rd, that Mr. and Mrs. Herbert Whitaker and their five children were drowned in the Shetucket river, when the automobile in which they were riding, plunged off Preston bridge, and into the river 30 feet below, after colliding with a motorcycle. The bodies of Mr. and Mrs. Whitaker and three of their children were recovered that night, but it was not until many weeks afterwards that the bodies of the other two children were found. The motorcycle driver died from injuries received in the accident.

UNITED WORKERS HOLD 52ND ANNUAL MEETING

Mrs. Albert H. Chase was re-elected president of the United Workers at the 52nd annual meeting of the organization Tuesday afternoon at 3.30 o'clock at the Wauregan hotel. Mrs. Chase presided at the meeting which had a large attendance. Following the address of welcome by the president, America was sung. Rev. Joseph Cooper, pastor of Trinity M. E. church, read the scripture selection and offered prayer. The nominating committee's report, as submitted by Miss Elizabeth Huntington, was as follows:

President—Mrs. Albert H. Chase.

First Vice President—Mrs. Charles B. Gilbert.

Treasurer—Miss Adelaide L. Butts.

Assistant Treasurer—Miss Matilda Butts.

Secretary—Miss Mary H. Paddock.

Assistant Secretary—Mrs. Henry H Pettis.

Corresponding Secretary—Mrs. William H. Oat.

Vice Presidents—For three years: Mrs. James E. Leach, Mrs. Samuel S. Lathrop, Mrs. Christian R. March; for two years: Mrs. Charles W. Taggart, Mrs. Julian L. Williams, Mrs. Victor A. Tongren; for one year: Mrs. Charles T. Bard, Mrs. John F. Rogers, Mrs. Gilbert S. Raymond.

Auditors—Arthur E. Story, Charles D. Greenman.

Advisory Board—Oliver L. Johnson, chairman; William H. Allen, W. Russell Baird, Charles R. Butts, Frank Hempstead, Henry A. Tirrell, John P. Huntington, John D. Hall, attorney for the United Workers.

The report of the treasurer, Adelaide L. Butts was read and accepted as follows:

Receipts — Balance Jan. 1, 1928, $449.13; interest and dividends, $44,106.36; donations, $3,579.94; board, $5,994.50; fees, loans, sales, etc., $5,769.30; Norwich Tuberculosis Seal fund, $1,156.50; Norwich Chapter, American Red Cross for home service, $360.00; Taftville Chapter American Red Cross, $100.00; receipts for current expenses $61,066.60; receipts from investments, $25,545.93; total $87,061.66.

Disbursements—General administration $2,635.65; United Workers house (maintenance) $1,094.78; club work $897.98; Public Health nursing (including tuberculosis work) $14,469.23; neuropsychiatric clinic $6,381.46; Sheltering Arms $11,749.83; Rock Nook Children's home $15,276.45; Family Welfare (including Red Cross home service) $8,739.83; Nellie Dean Fuller memorial fund $760.00; Adam Reid worthy poor fund $498.30; current expenses $62,503.51; investments $23,343.06; disbursements from the Annie E. Woods fund $342.09; balance Dec 31, 1928 $868.00; total $87,061.66.

Legacies—For the Sheltering Arms: From Mrs. Susan Lanissa Watson, addition to restricted fund $355.25; From William H. Gordon, unrestricted $6,123.57; total $6,478.82.

Annie E. Woods Unrestricted Fund: For the Sheltering Arms: By deed of gift dated May 15, 1916 $7,098.03.

Other department reports received were as follows:

Nellie Dean Fuller Memorial fund, Caroline R. Perkins; district visitation, Helen B. P. Huntington; secretary's report, Hortense M. Briggs; public health nursing department, Sheltering Arms, Helen M. MacGregory, secretary; club work, Mildred Judd Pobbins; almshouse, Katherine K. Stanton; Rock Nook Children's home, Emily Gilman, secretary; Adam Reid Worthy Poor fund, Mrs. W. S. Allis; neuropsychiatic clinic, Dorothy Deland Walden; report of chief of social service, Betsey Mitchell.

Mrs. Charles Tyler Bard, soprano, sang charmingly, Life's Lullaby, by Gerald Lane. Miss Annie Taft was at the piano. The collection amounting to $30.90 will be devoted to the general fund. Rev. Mr. Cooper pronounced the benediction.

JUDGE GIVES MARIE BOYD "FRESH START"

(Special to The Bulletin.)

WORCESTER, Mass., Jan. 22—Marie Boyd, 24, whose real name is said to be Marie Sorello, who recently completed a sentence in Wethersfield state prison on her conviction on a shoplifting charge from Norwich, Conn., was given a chance to get a "fresh start" by Judge William A. Burns, in superior criminal court here.

Last week in Boston she was readmitted to probation on shoplifting charges, because of her long term in Wethersfield. When arraigned here yesterday on similar charges, her case was placed on file on recommendation of District Attorney Charles B. Rugg. She was alleged to have taken goods from Worcester department stores.

The First Thing to do to guard against FLU

Keep bowels in perfect condition and maintain *complete* elimination by the use of *safe, easy-to-take*

BEECHAM'S PILLS

TWO PRIZES FOR BEST REPORTS OF LECTURE

Sunday evening at 7:15 o'clock, Mrs. Jeanette Emrich, chairman of the committee on World Friendship Among Children, will speak in the United Congregational church on World Friendship. Two prizes, the first of $5 and the second, $2.50, are offered for the two best reports of Mrs. Emrich's address, the contest being open to the pupils of the seventh and eighth grades of all schools in Norwich. These reports must contain not more than 1,000 words and not less than 500 words. Other details of the contest will be announced at the lecture. The prizes are offered by the Woman's Crusade of the W. C. T. U.

NORWICH TOWN

CONG. CHURCH ACTIVITIES FOR SUNDAY AND THE WEEK

"The Major Element in Prayer," was the theme at the Sunday morning at the First Congregational church by the pastor, Rev. Gurdon F. Bailey.

Announcement was made during the service, that the postponed meeting of the corporation is to be held Thursday following an introductory period of fellowship and prayer.

The Young People's C. E. society had for its leader Sunday evening, Burton Jopson. The topic of the meeting was, "Seeing the Good in Others."

When the Junior Intermediate C. E. society met at 3:30, in the chapel Sunday afternoon, the leader was Doris Seagrave. This was a picture meeting, illustrating the birth and early boyhood of Christ. Miss Sadie J. Dawson read a story to the children, "How the Sea Became Salt," a Norwegian story. Mrs. Ernest Washington, accompanied at the piano for the hymn sung.

The meeting Sunday afternoon, featured the first in the series in the attendance contest, which is to run for several weeks.

Boxes to Go South

The next meeting of the work committee of the League of Service, Mrs Herbert L. Yerrington chairman, is to be held Friday afternoon in the chapel. At this time boxes are to be packed to be sent to Frederick J. Werking, to be used in his school at Atlanta, Georgia. Those who contribute have been requested to have articles left at the chapel early Friday afternoon. All kinds of clothing for both summer and winter has been asked for. The women's societies of this church have for many years contributed clothing, etc., to Mr. Werking's school, which has always been gratefully acknowledged.

Owing to the illness of the scoutmaster, Rev. George Warren Potter, the meeting of the Boy Scouts connected with the Norwich Town Methodist church was in charge of Assistant Scoutmaster Ralph Smith. It was an excellent meeting and much work was accomplished. The meeting opened with assembly call on the bugle by the recently appointed bugler, Robert Ringland. Following the opening ceremony there was an interpatrol contest and a compass facing game. During the patrol meetings the patrol leaders helped their members to prepare for tests. Assistant coutmaster Smith led in a period of singing and the Scouts showed much improvement. The project for the next meeting is the making of patrol knot boards. Arthur Beeman passed his complete tenderfoot test. One boy was dropped from the troop because he had not passed the test in the required time. In the efficiency contest Clayton Rose still leads by 8 points, his score being 648, while Arthur Bennett is a close second, with a score of 640. Following the meeting Scouts Rose and Bennett passed the first aid and bandaging test. Donald Olsen passed the axe and knife test. Saturday afternoon Scouts Clayton Rose, Edward Smith, Donald Olsen, Wallace Wagner and Edward Eccleston passed the tracking

Arrangements are practically completed for a whist and dance to be given under the auspices of the Children of Mary society of the Norwich Town Sacred Heart church. A meeting of the society was held Monday evening.

Fourth New House

The house built during this winter on the triangular lot on Town street, formerly the Johnson property, is nearly ready for occupancy. There are six good sized rooms, besides a sun parlor, bath, pantry and a large attic. On the first floor the living room covers the entire front of the main house which is 40 by 28 feet. There are oak floors in every room. The floor in the sun parlor is log cabin style, while the floor in the living rom is laid in such a manner it forms a complete diamond shaped center. All the woodwork doors, casings, etc., is done in Arkansas pine. The house has been equipped with steam heat, electricity, up-to-date bath, etc. The attractive fireplace in the living room is of cement bricks. The upper floor, has three fine sleeping rooms. The exterior of the house is receiving its second coat of white paint. Cement walks have been laid. When the grounds have been seeded down for a lawn the general effect will be most attractive, the whole being under the supervision of Edward Niedeman. This house, with those on the bank on what was more recently known as the Judson Miner property, marks the fourth dwelling erected on Town street in about a year.

STANLEY ADAMS BUGLER FOR SACRED HEART SCOUTS

The Boy Scouts of Sacred Heart church met in the basement of the church Friday evening from 7 until 9. Former Scoutmaster John Hill attended the meeting for a short time and demonstrated elementary first aid. Norman Bellevice was elected chairman of the knot-tying committee; Stanley Adams was chosen bugler of the troop; —Ed Connell and Charles Ryan were elected to represent their troop in offering their services to the Children of Mary, before and during the cards and dancing party at the Samuel Huntington school. The following tests were successfully taken: Jerome McGill passed Scout Oath and Law, Scout sign, Scout hand clasp and Scout salute. Walter Starbeck passed Scout oath, Scout sign and Scout hand clasp.

G

Armstrong's Linoleum

The standard by which other linoleums are judged. We have ready for your inspection a large assortment of patterns in the new designs and color combinations. Call on us today and see the latest in printed and inlaid floor coverings by Armstrong.

Felt base goods from 69c per square yard.

Inlaid linoleums from $1.35 per square yard.

Expert laying our specialty

The Gilbert Furniture Co.

68 Broadway

Announcement!

ETHIER AND ENRIGHT WILL REOPEN MARKET

Thursday, January 24, 1928

With a full line of Fancy Beef, Pork, Lamb, Veal, Poultry and Delicatessen

FORMERLY ETHIER AND BROWNING

353 CENTRAL AVENUE

Tel. 771

Thos. J. Enright, Manager, Will Be Glad to Serve All His Old and New Friends.

REID & HUGHES

THE BOSTON STORE TELEPHONE 21 NORWICH, CONN.

A special event for Wednesday in the Great January Sale

88c DAY

Silks and Wash Goods

SATIN RAYON, 36 inches wide, in white, orchid, peach, navy and black. An ideal material for slips—yard **88c**

PRINTED CREPE — New Spring prints for new dresses. Variety of patterns and colors. Width 40 inches **$1.88**

OUTING FLANNEL—Heavy quality in striped patterns. Yard wide. For pajamas, etc. ..... 4 yards for **88c**
Six yards for 88c

PERCALES—Guaranteed fast colors, yard wide. Reg. 29c value.. 4 yds. **88c**

BATHROBE FLANNEL of very fine quality Beacon cloth. Regular $1.00 yard quality—yard **88c**

— Second Floor —

Infants', Girls' and Boys' Wear

SLEEPING GARMENTS of good quality flannel. Sizes 1 to 14 years **88c**

CREEPERS in plain colored and figured material. Sizes 1 to 3 years **88c**

PANTY DRESSES of English prints. 2 to 6 years **88c**

GIRLS' MIDDIES, good quality cotton cloth; long sleeves. White only. 6 to 20..... **88c**

GIRLS' WASH DRESSES — Plain and figured material; long and short sleeves. Sizes 7 to 14 years **88c**

GIRLS' RAINCOATS with hats to match. Colors: Red, blue and green. Sizes 6 to 14 ..... **$1.88**

BOYS' UNION SUITS, cotton; short and long sleeves; knee and ankle pants. White and mixed gray **88c**

BOYS' KNICKERS, mixed cotton and wool; some lined **88c**

BOYS' FLANNEL PAJAMAS—One and two-piece styles **88c**

JERSEY SUITS — Assortment of colors and mixtures. Belted. Novelty collars and cuffs. Sizes 3 to 9 ..... **88c**

— Second Floor —

Linens and Domestics

BLANKETS, single; in an assortment of colors. Plaid designs. Size 66x76-inch— Each **88c**

FRUIT OF THE LOOM, yard wide, very good quality ..... 4 yards **88c**

PILLOW CASES 42x36 ..... 5 for **88c**

ALL LINEN TABLECLOTHS — rose plaid; 42x43 ..... **88c**

TURKISH TOWELS—large double thread towels, 20x44. Plain white and colored borders ..... 3 for **88c**

STARTEX DISH TOWELS—Part linen and part cotton. 18x33 ..... 5 for **88c**

— Second Floor —

Kitchenware

BETTY BRIGHT MOPS — A self wringing mop, hands need never touch water. Very light **88c**

HAMPERS—Well built with hinged covers. Colored center **88c**

ALUMINUM WARE—5 quart tea kettles, roasters, double boilers, 1½ and 2 quart size **88c**

Basement

Bloomers, Corsets and Brassieres

RAYON BLOOMERS of excellent quality, full cut, reinforced and properly shaped. In lingerie and street shades **88c**

FLANNEL GOWNS of good quality Amoskeag cloth in solid colors, neatly hemstitched; also pretty stripe patterns. Well made and full cut **88c**

GOWNS of genuine Windsor Crepe in pretty floral patterns, solid colors and bubble effects **88c**

WRAP-AROUND GIRDLES of lovely pink broche, combined with elastic side panels and four hose supporters. 26 to 34. **$5.88**

BRASSIERES AND BANDEAUS—Brassieres of handsome pink broche in side or back fastening styles. Sizes 36 to 48. Bandeaus of satin, jersey, crepe-de-chine and net in a splendid array of models. 32 to 36 .. **88c**

Main Floor

Toilet Specials

RUBBING ALCOHOL, WITCH HAZEL, pint; POND'S CREAM, DAGGETT AND RAMSDELL'S CREAM 3 for **88c**

BATH SALTS 2 for **88c**

PEBECO TOOTH PASTE, PEPSODENT, A. R. A. TOOTH BRUSHES 3 for **88c**

ALL $1.00 TALCS, FACE POWDERS, BATH SALTS, TOILET WATERS, PERFUMES **88c**

OVALTINE, large **88c**

KIND'S CREAM, large **88c**

Main Floor

Housefurnishings And Floor Coverings

RUFFLE CURTAINS in blue, rose and yellow; inserts to match. Complete with colored valance and tie backs—pair **88c**

CONGOLEUM in tile and floral effects, very desirable for any room 2 sq. yds **88c**

COCOA MATS, 18x39. Splendid for outdoor use —each **88c**

CONGOLEUM RUGS, Star brand, in patterns suitable for any room. Lie flat on floor without tacking. Very durable and easy to clean. 9x12 — each **$5.88**

Third Floor

Sweaters, Aprons and Housedresses

WOMEN'S AND MISSES, SLIP-ON SWEATERS in plain or fancy stripes; round, square and crew necks. Values up $2.95 ..... **88c**

KIMONAS of cotton crepe, full cut; in figured and plain designs, satin trimmed; small, medium and large sizes **88c**

CHILDREN'S BATHROBES of fine quality Beacon cloth; sizes 6 to 14. From our stock of better robes. Values up to $4.95 ..... **$1.88**

HOOVER DRESSES of good quality chambray; in solid colors with white collars and cuffs. Also all white. Sizes 36 to 50 ..... **88c**

BROADCLOTH SMOCKS in contrasting colors. Sizes 36 to 46 ..... **88c**

HOME FROCKS in neat patterns, good quality prints in a splendid range of styles and color assortment. Sizes 36 to 46 **88c**

Main Floor and Annex

Dresses, Smartly Styled

$12.88 Values to $16.75

Dresses that reflect the latest modes. Prints, Crepe-de-chine, Novelty Silks and Wools, Jerseys. Dress and sport models. Truly an outstanding value.

Blue Chinchilla Coats

$7.88 Were $10.00

Plaid lined, large patch pockets, sport models. Without or with belts.

Skirts of Kasha and Flannel

$2.88

Skirts in plain colors with side and front pleats. At a substantial saving.

— Main Floor Annex —

Art Goods

JAPANESE TEA SETS, six cups and tea pot in floral designs **88c**

DRESSING JACKETS, Voile, stamped for embroidery, green, blue and orchid .. **88c**

FELT PILLOW TOPS AND SCARFS in black with colored applique and fluted edge **88c**

Third Floor

Women's and Children's Hose

WOMEN'S FULL FASHIONED SILK AND WOOL HOSE. Irregulars, pair **88c**

WOMEN'S LISLE HOSE. Black, white, nude and grey. Regular 50c value ..... 2 pair **88c**

CHILDREN'S HOSE. Silk and wool and cotton and wool in French nude, camel and toast. Sizes 6 to 9 ..... 2 pair **88c**

SPORT SOCKS in attractive patterns. Sizes 6 to 8½ ..... 4 pair **88c**

Girls' Vests and Pants

FLEECED VESTS AND PANTS, high neck, long sleeves; Dutch neck, elbow sleeves; ankle pants. 2 to 12 years ..... 2 for **88c**

FLEECED UNION SUITS, high neck, long sleeves; Dutch neck, elbow sleeves; knee and ankle pants **88c**

Gloves, Jewelry and Neckwear

CHAMOISETTE GLOVES, embroidered back and touches of novelty on cuffs **88c**

BOXED JEWELRY, including necklets, beads, earrings, knife and chain sets .. **88c**

PURSES in modernistic designs that are so smart; with small purses to match ... **88c**

LADIES' NECKWEAR, collars and cuffs, jabots, lace vestees, crepe-de-chine and georgettes **88c**

LADIES' HANDKERCHIEFS — white and colored borders; linen; embroidered and hand rolled hems 4 for **88c**

Main Floor

Men's Furnishings

MEN'S SHIRTS, woven and striped madrass and broadcloth; in neckband and collar attached styles. An exceptional value **88c**

FANCY HOSE, rayon and silk, silk and wool; large assortment of colors ..... 2 pair **88c**

BLUE CHAMBRAY WORK SHIRTS, continuous facing and triple stitched. Superior quality. Sizes 14½ to 17 ..... 2 for **88c**

MEN'S UNIONSUITS. Gold Line nainsook unionsuits, blouse back and bar tacked seams. Sizes 36 to 50 ..... **88c**

Main Floor

Women's Underwear and Vests

RAYON VESTS with picot straps; in pink, peach and white, 36 to 44 ..... **88c**

UNIONSUITS, Merode, medium weight unionsuits; low neck, sleeveless, cuff knee. 36 to 44 ..... **88c**

Main Floor

It Pays to Buy Good Merchandise

Norwich Bulletin

VOL. LXXI—No. 21 | POPULATION 30,689 | NORWICH, CONN., THURSDAY, JANUARY 24, 1929. | FOURTEEN PAGES — 102 COLUMNS | PRICE TWO CENTS

LINER AMERICA RESCUES THE CREW OF THE FLORIDA

Message Received by Radio at 9 O'clock Last Night Said the America Was Standing by the Disabled Italian Ship—U. S. Line: Later Announced That the Full Crew Had Been Taken Off and are Proceeding to New York on the America—Fate of Other Ships Unknown.

NEW YORK, Jan. 23—(AP)—Capt. George Fried of the United States liner America again wrote his name into an epic of the sea tonight when he rescued 32 members of the crew of the disabled Italian freighter in a roaring westerly gale 700 miles off the Virginia Capes.

No details of what must have been a thrilling battle with the sea were given in the laconic message which the quiet mannered little man, who always seems to be around when there is heroic work to be done, sent to his line's offices here telling of the rescue.

"Rescued full crew Florida. Total 32. Chief Officer Harry Manning in charge. Whole westerly gale. Lifeboat lost. Proceeding. More details later," said his message

Old shipping men, reading those words "whole westerly gale," could visualize what must have been a terrific job. A "whole gale" means a 75 mile an hour wind, and mountainous seas which must have been tossing the little disabled freighter around like a cork. How Captain Fried maneuvered his great liner in those seas, lowered a lifeboat and got it safely alongside the Florida and then back safely to the America remains to be told.

Since Tuesday morning Captain Fried had been driving his big liner through a roaring gale and heavy seas toward the foundering Florida. Two other ships, much nearer, also had gone to the rescue but they gave up the search this morning and turned away. Captain Fried, with a direction finder in his radio equipment, had been able to follow the little 2,500 tons freighter as she drifted helplessly in front of the gale.

"Will reach Florida at 6 p. m.," he radioed this afternoon. Then at 6:20 he was heard asking the Florida if she could see his searchlight. Then only silence out over the North Atlantic until at 8 p. m. he reported "Alongside." An hour later, at 10:10 eastern standard time, to be exact, came his message saying all had been saved.

The fate of two other ships, the British freighter Tessbridge and the American tanker Dannedaike, still remains in doubt. The former has been given up for lost as rescue ships failed to find her in the position she broadcast Monday afternoon, but the Dannedaike is believed still afloat. She told the President Harrison, one of the vessels which searched unsuccessfully for the Florida, that she had set up a jury rig of sails and was attempting to make Bermuda. Although nothing further has been heard from her it is assumed she is making progress toward safety.

Captain Fried first wrote his name in heroic letters across the world's consciousness in January of 1926 when he turned his ship, at that time the President Roosevelt, to the aid of the sinking British liner Antinoe. For two days in snow and fog and cold, seas running high, he held his ship alongside the sinking vessel and finally rescued her crew. He lost two of his own crew in the rescue. He arrived in New York to find himself a world-wide hero. He was presented with the Navy Cross and lionized for days in New York and other cities.

TANKER DANNEDAIKE IS LIMPING TOWARD BERMUDA

NEW YORK, Jan. 23—(AP)—A cheerful message from the captain of the American tanker Dannedaike, to his line's owner, Charles Kruze & Co., of Philadelphia, tonight indicated that ship was out of danger and making progress toward Bermuda.

The message, which was received by the line's offices here, said:

"Now limping toward Bermuda. Score pretty near tied with Old Dave that time. Regards to all. (Signed) Nathiasen."

COASTGUARDSMEN ARE ON TRIAL FOR MANSLAUGHTER

ELMIRA, N. Y., Jan. 23—(AP)—Overalls and jackets made up the garb of Frank L. Beck and Glenn Jennings, coast guard boatswain and surfman, on trial on charges of manslaughter second degree, the night Jacob D. Hanson, secretary of the Niagara Falls lodge of Elks, was shot fatally while driving his automobile in the Tonawanda highway, Christ F. Dew, fellow coast guardsman, testified today.

Dew was on the stand when court adjourned for the day. The prosecution is expected to complete its direct testimony late tomorrow.

Dew, who was arrested following the wounding of Hanson, but not indicted by the Niagara county grand jury, testified he was patroling along the Lewiston Hill highway the night of May 6, when the shooting took place. He was with his fellow officers when they donned overalls and jackets instead of the regulation uniforms, he said. They wore regulation coastguard caps.

Hanson, the prosecution contends, subsequently was shot by the two coast guardsmen who were watching for smugglers near the Canadian line. Hanson was shot after he is said to have ignored an order to halt. He died three months later.

Coast guardsmen may use any force they deem necessary in enforcing the law, Dew testified.

A motion for dismissal of the indictment against Beck was overruled by Federal Judge John R. Hazel during the day.

A NEW TRIAL DENIED FREDERICK H. KNOWLTON

CAMBRIDGE, Mass., Jan. 23—(AP)—Judge Wilford D. Gray, of Middlesex superior court today denied motions for a new trial in the case of Frederick H. Knowlton, Jr., of Framingham, convicted of murder in the first degree of Miss Marguerite L. Stewart, teacher in the Beverly school for the blind.

Judge Gray made no comment on the new evidence in support of motions for a new trial. The decision, sent by messenger read simply: "Motion denied."

The defense had produced evidence at a hearing on the motions purporting to show that on March 29, late the night of Miss Stewart's disappearance, Knowlton returned with her to Beverly after an automobile ride, and that after he had left her she was seen in the company of another man. The government had contended that Knowlton was with the girl overnight and murdered her on the following day.

TRIPPI CONVICTED OF FIRST DEGREE MURDER

BOSTON, Jan. 23—(AP)—Charles Trippi, Jr., of Fitchburg, was convicted by a jury in the Suffolk superior court today of murder in the first degree as a result of the fatal shooting of Frederick Pfluger, a turnkey at the state prison, last November. Pfluger was shot to death during an attempt by Trippi, who was serving a long sentence for robbery, to escape. Under the Massachusetts law the penalty for murder in the first degree is death in the electric chair.

The jury returned its verdict after deliberating for three hours.

INJUNCTION SUIT AGAINST WORCESTER POLICE DEPT.

BOSTON, Jan. 23—(AP)—Chief Thomas F. Foley and the entire Worcester police department were named as defendants in an injunction suit in the United States district court here today.

The suit was filed in behalf of Jacob Miller and Edward Holmes, proprietors of the New England Vending Machine company of Worcester. They alleged that the police illegally seized candy vending machines placed throughout Worcester by their company and asked the court to enjoin all the defendants from making further seizures.

TO WIPE OUT BANDS OF OUTLAWS IN NICARAGUA

MANAGUA, Nicaragua, Jan. 23—(AP)—Plans to wipe out bands of outlaws who have been marauding in northern Nicaragua, were in full swing today as word was received of the killing of three American marines in a clash northeast of Yali in the department of Jinotega on Monday.

First news of the clash was brought to Managua yesterday by a messenger who reported the death of one marine, Private Everett A. Rector, of Des Moines, Ia. Today additional advices showed that three marines of a patrol of seven of seven were killed in the clash with the outlaws. The two additional dead were Rastus Collins, of Lyons, Ga., and George T. Oswill, of Miami, Fla.

Word of the clash in the remote district has been most meagre, but it is believed that the marine patrol was ambushed by the outlaws who were hidden in the jungle. The advices indicated that the marines put up a stiff fight and eventually drove off the outlaws whose numbers were not determined. Before leaving the scene, the four surviving marines buried the dead and then rejoined a larger patrol some miles distant.

It has been the custom of airplanes to fly over the northern area daily in order to prevent the assemblage of any large number of outlaws. Small bands have been harassing coffee plantations in the northern area, but apparently each band is working separately.

The plans for an expedition to wipe out the remaining bands call for the formation of a combined force of marines the Nicaraguan national guard and volunteers.

6,000 WITNESSED LAUNCHING OF CRUISER SALT LAKE CITY

CAMDEN, N. J., Jan. 23—(AP)—Amid the shrieks of river craft whistles and the cheers of 6,000 persons, the 10,000 ton cruiser Salt Lake City was launched today from the yard of the New York Shipbuilding company.

Secretary of the Navy Wilbur, high officers of the navy, members of the Utah delegation in congress and invited guests from Utah witnessed the launching.

Miss Helen Budge, of Salt Lake City, was the sponsor for the ship. She was assisted by Miss Gally Rich, also of Utah, who was the maid of honor.

The Salt Lake City, one of the eight cruisers authorized by congress in 1924, is the first vessel of her type launched in this country under the terms of the Washington treaty signed at the limitation of armament conference in 1922.

The cruiser is 585 feet 6 inches in length, has a bredth of 65 feet 2 inches and will have a normal draft of 19 feet 6 1-2 inches. Her heaviest guns will be eight inch calibre. The ship is expected to be placed in commission before the end of the present year.

SUMMARY OF YESTERDAY'S NEWS IN WASHINGTON

The senate pasesd the deficiency supply bill with a provision for tax refund public hearings.

The $41,000,000 District of Columbia appropriation measure was passed by the house.

The cruiser construction bill was made the order of business by the senate.

The house ways and means committee completed its hearings on the tariff revision of the tobacco schedule.

The second national conference on merchant marine opened to study the problems of American shipping.

House members were divided on the advisability of the $24,000,000 increase for prohibition enforcement, voted by the senate.

Senator Norris of Nebraska protested against the senate's secret sessions on the confirmation of Secretary West of the interior.

The senate interstate commerce committee was asked to place the bill to regulate the bituminous coal industry before the proposed special session.

CABLED PARAGRAPHS

WARSAW, Jan. 23—(AP)—The Polish diet has ratified the extradition treaty with the United States which was signed in November, 1927.

HAVANA, Jan. 23—(AP)—President Machado soon will receive the findings of U. S. Judge E. F. Hale, of Portland, Me., arbitrator in the suit for $250,000 and return of lands valued at $500,000 brought against the Cuban government by Capt. Walter Fletcher Smith, American resident of Havana.

PARIS, Jan. 23—(AP)—Arrival here yesterday of the Japanese members of the new committee on reparations revived speculation concerning organization of the commission. There was general opinion in governmental and financial circles that Owen D. Young, of the United States, would be named president of that body.

STOCKHOLM, Jan. 23—(AP)—The old Swedish community of Gammelsvenskxy in southern Russia has petitioned the soviet government for permission to move bodily to Sweden and the request is said to be favorably regarded by the Russian authorities. Pastor Hoas, minister of Gammelsvenskxy, is in Stockholm to plan for the transfer of the 500 inhabitants.

THREE PERSONS KILLED IN WRECK ON NEW HAVEN ROAD

TORRINGTON, Conn., Jan. 23—(AP)—A two coach train from Waterbury to Winsted over the western division of the New York, New Haven and Hartford railroad, was wrecked this morning six miles south of here, when, apparently, the engine failed to take a curve. Three persons were killed and six hurt, one seriously, when one coach was piled up on the engine which had been thrown against the foot of a hill which rises abruptly there. The other coach, a combination one, remained upright.

The wreck was near Castle's Bridge, newly built by the state to carry the highway over the railroad tracks and to straighten out bad curves. A curve, however, remained on the railroad right of way which closely parallels the highway. Railroad men, unable to find any specific cause for derailment, held an opinion that the train was running too fast to make the curve.

The dead—Engineer Wilson Burns, Bridgeport; Fireman P. W. Shortell, Bridgeport; John H. Geddes, Waterbury, a passenger. Geddes is a brother of High Sheriff Geddes of New Haven county.

The injured were taken to Charlotte Hungerford hospital here.

The injured—Frederick Boice, 34, Newark, N. J.; the Rev. David Overton, pastor of the African Zionist church, Torrington; Mrs. Anna Wood, No. 100 White street, West Haven, Conn., Edwin McQueen, No. 1440 Broadway, New York city, employed by Alvey-Ferguson Company, Inc., Cincinnati, Ohio; Scott Way, aged about 17, Thomaston; Joseph Magdicz, about 18, Thomaston. Mrs. Wood and Mr. McQueen were taken to a Waterbury hospital.

Engineer Wilson J. Burns, who was killed, stood number one on the division roster with service at the throttle since 1882, and just fifty years with the company. It took an hour to get his body from the wreckage. His record was clear with the company although about twenty years ago his train was struck and his fireman killed just outside of Waterbury. He was hurt at the time. W. J. Rock, Bridgeport, conductor, had run with Burns many years, and he said as he assisted in extricating the body that his engineer was in fine spirits as they left Bridgeport together to take the train out of Waterbury.

Wrecked required most of the day to clear the track and to take out the body of Fireman Peter J. Shortell, of Bridgeport, who was making the run for another man who was ill.

HOOVER SIZING UP REP. PARTY IN THE SOUTH

MIAMI BEACH, Fla., Jan. 23—(AP)—President-elect Hoover had scarcely gotten settled for his southern vacation today before he began inquiring into future prospects of the republican party in the south.

Stuart W. Cramer of Charlotte, N. C., wealthy textile manufacturer and republican leader, told him the outlook in North Carolina bore promise as the republicans had made substantial gains in the election of members of the state legislature and county officers, winning a third of the seats in the former and 40 per cent of the latter, while the 63,000 majority for Hoover was far greater than expected.

"That forms the nucleus of an organization upon which to work," Mr. Cramer said after he had been a luncheon guest of the president-elect.

Early tomorrow, the next chief executive will discuss the situation in Mexico with Dwight W. Morrow, United States ambassador to Mexico City. While Mr. Morrow has been urged for appointment to the post of secretary of state it is understood that both he and Mr. Hoover regard his work in the southern republic as still in the uncompleted state.

The president-elect will begin a three day's fishing excursion tomorrow, proceeding southward for 30 miles to angle in Fish Creek in the Miami Keys. He also probably will go out into the Gulf stream where the big fish run.

PRESIDENT GARFIELD IS READY TO RESUME VOYAGE

NASSAU, Bahama Islands, Jan. 23—(AP)—Passengers of the steamer President Garfield who have been quartered at the New Colonial hotel here, since being rescued from their stranded vessel, were told by the steamship company this afternoon that the ship had been refloated and would arrive here tomorrow morning, ready to proceed on her voyage.

SEVENTH CHARGE AGAINST GOV JOHNSTON OF OKLA.

OKLAHOMA CITY, Okla., Jan. 23—(AP)—The seventh of ten articles of impeachment pending against Henry S. Johnston, suspended governor, was voted late today by the Oklahoma house of representatives. It charged that he unlawfully called out the national guard in 1927 to suppress an attempted impeachment session of the legislature.

AIRPLANE PASSENGER WAS BURNED TO DEATH

JACKSONVILLE, Fla., Jan. 23—(AP)—Philip Gluckman, 24, of New York, a passenger, was burned to death and James Harp, 25, of Jacksonville, an unlicensed pilot, was seriously injured late today when their airplane crashed at the Municipal airport and burst into flames.

Cold Wave Reported Moving Eastward

January Thus Far Has Been One of the Coldest Months in Many Years in Chicago—No Relief In Sight.

CHICAGO, Jan. 23—(AP)—The midwest slipped about its work today, assured of several more days of near zero weather.

The cold wave, moving eastward from the Rocky Mountain region, blanketed the Missouri and middle and upper Mississippi valleys, turning the surface of the earth into a treacherous sheet of ice.

Zero readings were reported as far south as northern Missouri and in Minnesota and North Dakota the mercury dropped as far as 28 below. The weather bureau reported the storm in upper Michigan moving northeastward through the St. Lawrence valley.

January thus far has been one of the coldest months in many years here. The average temperature for the first 23 days was six degrees below the normal 24.

Minnesota, with highways blocked and trains and motor busses delayed, reported one death due to the storm. A woman, blinded by snow, stepped in front of an automobile.

Lincoln and southeastern Nebraska experienced the coldest weather of the winter. The temperature dropped to zero shortly after midnight.

OFFICERS OF GRANITE QUARRIES ASSOCIATION

ATLANTIC CITY, N. J., Jan. 23—(AP)—H. H. Sherman, Boston, secretary of the National Building Granite Quarries association reported to the closing session of the two day convention of that organization today that popularity of granite as a building material is rapidly increasing.

"The industry is coming to a point where increased production and decreased costs are possible through improvements in mechanical processes of production," he said. "Some years ago the use of granite as a building material fell off, but in the last three years it has grown from a low base course to the fifth or sixth story of the modern skyscraper.

Guy A. Swenson, Concord, N. H., was re-elected president; J. D. Sargent, Mt. Airy, N. C., vice president; M. L. Dutton, Framingham, Mass., treasurer; H. H. Sherman, Boston, secretary. Directors chosen were: George A. Bailey, Mount Airy, N. C.; James Booth, New London, Conn.; F. I. Hardy, Burlington, Vt.; F. A. Emery, North Jay, Me.; C. Harry Rogers, Rockport, Mass.; Isaac Smith, Westerly, R.I.; Omar S. Swenson, Concord, N. H., and F. A. Eastman, Barre, Vt.

TO MAKE SURVEY OF CHICAGO POLICE DEPT.

CHICAGO, Jan. 23—(AP)—On the heels of his gigantic job of running thousands of the city's hoodlum element through a close meshed legal sieve, Commissioner of Police William F. Russell took another important step toward ridding Chicago of crime today.

He asked four prominent citizens to make a survey of the police department with a view toward reorganization and improvement.

It was believed those to whom he addressed his appeal, President Walter Dill Scott of Northwestern university, Acting President Frederic C. Woodward of the University of Chicago, Frank J. Loesch, head of the Chicago crime commission and guiding genius of a series of clean-up grand juries, and Andrew A. Bruce, president of the American Institute of Criminal Law and Criminology, would accept.

The commissioner called attention, among other things, to the great need of more policemen in Chicago.

Russell said "certain racial and transportation conditions peculiar to Chicago," made necessary a higher ratio of policemen to population than is required by the average American city.

Mr. Bruce, is a professor of law at Northwestern university.

UNEMPLOYED MARCHING FROM GLASGOW TO LONDON

LONDON, Jan. 23—(AP)—Unemployed men, divided into companies equipped with knapsacks, field kitchens and ambulances, today began a march from Glasgow to London to demand repeal of the unemployment act passed by parliament last year. This act, by tightening the regulations for giving the unemployment dole, reduced those entitled to this aid by about 30,000.

Communist speakers addressed the marchers as they started out on their journey which is expected to occupy five weeks. Despite the bitter cold the demonstrators were cheerful as they began their hike. They previously had been employed in the steel, shipping, jute and mining industries.

The workless, with the general election looming in the near future, evidently believe the time propitious for bringing pressure to bear upon the government. The government already has offered to give a pound for every pound of public contributions to the national relief fund for idle miners. Britain now has an unemployment register of nearly a million and one-half.

$25,000 FIRE IN SHIPPING DISTRICT OF PAWTUCKET

PAWTUCKET, R. I., Jan. 23—(AP)—Fire today in the downtown shopping district destroyed a large quantity of goods in the storehouse of the David Harley department store and damaged the interior of the building. The loss was estimated at about $25,000.

OBITUARY

William S. Rossiter

CONCORD, N. H., Jan. 23—(AP)—William S. Rossiter, president of the Rumford Printing Co. and a prominent figure in the printing and publishing industry, died late today at his home here. Death was attributed to a heart attack which he suffered last week. He was in his 68th year.

He was author of "The Population Problem of Vermont" and "A Century of Population Growth in the United States." He contributed to several magazines.

Mr. Rossiter was a native of Westfield, Mass. He leaves a widow, who was Nellie C. Budd, of New York, and a daughter, Mrs. Thomas Nugent Troxell, of this city.

Eastern Conn. Bills In General Assembly

Bill A[illegible]g Norwich Zon[illegible] and Bill for Re[illegible]g Bond Issues Pre[illegible]ed in House.

(Special to The Bulletin)

HARTFORD, Jan. 23—A bill amending the Norwich zoning act so as to put teeth into decisions of the zoning board was presented in the house today and took the usual course of reference to committee. The amendment authorizes the zoning board to institute legal action to enforce its decisions in cases where no appeal has been taken. The amendment makes other changes in the zoning act pertaining to the fee to be paid by providing that a fee of 50 cents per thousand of estimated valuation shall be charged, but that no fee shall be less than $1 or more than $50. At present there is a flat rate fee of $1. The amendment also provides that building permits, under the zoning act shall be issued through the selectman's office instead of the town clerk as at present.

Refunding Norwich Bonds.

Bill for refunding several bond issues of the city of Norwich were also introduced, each applying to issues running from April 2, 1906 to April 2, 1931. These included Fairview extension bonds of $65,000, court house refunding bonds of $140,000 and gas and electric plant and plant improvement bonds of $250,000. In each case the bill provides that the refunding issue shall be for a term of 25 years, with interest at 5 per cent., the bonds to be paid off in equal annual installments beginning two years from date of issue. These were introduced by Representative Charles S. Avery of Norwich.

Revising Norwich City Charter.

The bill for the revision and codification of the charter of the city of Norwich was also presented, having attached to it the revised charter as drawn up by the charter revision commission.

Representative Hiram W. Schriver of Groton presented a bill for a racing commission in New London county. The text of the bill is to be presented later.

Among judgship nominations made were the following: William H. Heald, judge and Ernest K. Taft, deputy judge, Stafford Springs borough court; John T. Barry, judge, James H. Shea, deputy judge, town court of Griswold; Frank H. Foss, judge, Russell A. Andrews, deputy judge, police court of Willimantic; Stanley Morgan, judge, Frederick Schofield, deputy judge, town court of Waterford.

Bills were introduced to pay Elizabeth Sutton, assistant cook at Willimantic Normal school, the sum of $43.70 injuries received, the sum of $29.31 to Jordan Hardware company of Willimantic for material supplied for the normal school dormitory and appropriating $20,000 to St. Joseph's hospital, Willimantic.

Under suspension of the rules a house joint resolution re-appointing Bert J. Johnson of Woodstock a county commissioner for Windham county was passed.

Representative Schriver of Groton introduced a bill providing for one tax collector for that town to hold office for five years.

Representative Beckwith of East Lyme presented, by request, a bill revising fees to be collected by the superintendent of state police for inspection of moving picture apparatus.

A bill was introduced in the senate by Senator Fournier to restore forfeited rights to Alfried J. Lariviere of Willimantic.

The house adjourned at 11:54 and the senate at 11:50, each to meet again tomorrow at 11:15. There will be no Friday session this week, but one can be expected next week, which will be Feb. 1, the limit day for introducing new business.

BIRTH CONTROL BILL INTRODUCED IN SENATE

STATE CAPITOL, Hartford, Jan. 23—(AP)—A bill offered in the state senate today by Senator Christ, of New Britain, by request, is understood to be indicative of the effort the Birth Con-

(Continued on Page Eleven)

CASE OUTCOME OF TRIAL OF EVANGELIST M'PHERSON

LOS ANGELES, Jan. 23—(AP)—The kidnaping story of Aimee Semple McPherson, dragged in and out of the courts a half dozen times since that sensational tale more than two years ago, was back in the legal limelight today. This time a legislative body was considering the impeachment of a judge who admitted he received a "fee" from the Los Angeles evangelist.

The latest twist in the evangelist's legal encounters came today when a committee appointed by the state legislature to investigate the receipt of a $2,500 check from Mrs. McPherson by Superior Judge Carlos S. Hardy, of Los Angeles, subpoenaed the two to apnear before it here on Saturday.

Both said they would obey the committee's demands.

DEFICIENCY CAUSED BY UNEMPLOYMENT AND FLU

HARTFORD, Jan. 23—(AP)—Unemployment and influenza have combined to make necessary a deficiency appropriation of $101,145 for the state agencies and institutions, Agent Raymond F. Gates asserted at a hearing of the appropriations committee today. He requested $75,000 for benefits to widows with minor children, $14,470 for expenses arising from deportations, transfers and investigations, and $11,675 for payments to towns.

Declarations of many private charities that they would not aid the unemployed, was cited by Mr. Gates as an additional factor in causing the deficiency appropriation request. Because of the prevalent disease and unemployment, expenditures of the department will probably increase for at least a period of three months, he estimated.

20 PASSENEGRS BELIEVED DEAD FROM BOILER EXPLOSION

BOGOTA, Colombia, Jan. 23—(AP)—Twenty passengers are believed to have perished in the destruction of the Magdalena river boat "Social" which followed a boiler explosion. The bodies recovered were badly burned. Some persons were rescued and taken to Baranquilla.

BRIEF TELEGRAMS

An entire family was sentenced to five years in the Missouri penitentiary for chicken theft at Lamar, Mo.

The nomination of J. Reuben Clark, of Utah, to be under secretary of state, was confirmed yesterday by the senate.

Clark Hull, former head of the Hull Hardware company of Danbury, died at his home there after a brief illness of pneumonia.

Fire did an aggregate damage of about $26,000 in the two story building of the Winsted Printing & Engraving company in Winsted.

Dr. Edward Herrick Griffin, retired dean of the collegiate department of Johns-Hopkins university, died at his Riverdale, Long Island, home.

Mrs. Catherine T. Dunn, assistant welfare worker of the Bristol Visiting Nurse and Family Welfare association died at the Bristol hospital.

Influenza appears to be on the wane in Connecticut. Sharp decreases in the number of cases reported to the state health department have been shown the last two days.

Vincent Liberti, 26, of Ansonia was sentenced to four months in the county jail by Judge L. P. Waldo Marvin in the superior court in New Haven on a charge of blackmail.

A deadly poison Gaboun viper, that bit R. Martin Perkins, curator of reptiles at the St. Louis zoo, December 31, is dead. Perkins, in a hospital since he was bitten, will recover.

Moses Weld Terrill, 53, treasurer and general manager of the Rogers Manufacturing company of Rockfall, died at his home from a heart attack while he was taking a bath.

The United Gas Improvement company of Philadelphia, yesterday increased its quarterly dividend from 2 to 2 1-4 per cent, placing the stock on a nine per cent. annual basis.

A ten year program of rapid transit extension for the metropolitan district of Boston, at a cost of approximately $50,000,000, was recommended in a report filed with the state legislature.

Police in Salem, Mass., reported that Edward Gilmore, 42, said to be of Salem, who died in a Buffalo, N. Y., hospital of injuries received in an automobile accident, was unknown in Salem.

The death of Mrs. Susan L. (Nelson) Emerson, wife of J. Ralph Emerson, secretary and treasurer of Emerson Bros, Inc., publishers of the Evening Sentinel, occurred at her home in Ansonia.

Former Governor Alfred E. Smith's recent radio appeals for funds to wipe out the $1,500,000 deficit of the democratic national committee, thus far has brought in approximately $100,000 in contributions.

All schools, theatres and places of public assemblage in Springvale and Sanford, Me., except churches, were ordered closed because of the prevalence of influenza by Dr. W. H. Kelley, health officer.

The board of foreign missions of the Presbyterian church announced receipt of messages from its missionaries in Guatemala stating that the revolution had been crushed and all the missionaries were safe.

A recommendation that two new federal prisons be constructed, one in the northeast and one in the middle west was carried in a tentative draft of the report of the special house prisons investigating committee.

Preliminary proceedings in regard to the condemnation of proposed post office sites in both Hartford and Bridgeport were instituted in Hartford at the office of United States District Attorney John Buckley.

Carlton A. Berner, 52, of Hartford, a yard conductor of the New York, New Haven and Hartford railroad suffered injuries to both legs, necessitating their amputation, when he slipped between two cars while working in the yard.

Because an electric bell at the court house at Worcester, failed to work, a jury was kept confined to the jury room more than an hour before the imprisoned jurymen were able to summon court attaches by banging on the door.

The residuary estate of Emil Fuchs, painter and sculptor, who shot himself in his apartmept Jan. 12, will be used to establish a foundation which will direct an exhibition of his art work in a suitable hall in Washington, D. C.

The government at Guatemala City, announced that the revolution had been totally suppressed. Leaders captured by loyal government forces have been summarily tried and executed by firing squads, but their number was not given.

The Malden, Mass., city council voted, 10 to 9, against local ratification of the bill permitting Sunday professional sports, although the city voted in favor of the bill at the referendum last fall by a majority of more than 1100 votes.

The directors of the Home National bank of Meriden, voted to recommend to the stockholders at the March fifth meeting that the par value of shares of the capital stock be changed from $100 to $25 each, giving each shareholder four of the new for one of the old.

Hearings on the bill to regulate the bituminous coal industry were concluded in Washington yesterday by the senate interstate commerce committee after coal operators and the United Mine Workers had given voluminous testimony against and in favor of the measure.

Stirred by published charges that members of the Kansas legislature had been staging liquor parties in Topeka, Kas., the house delivered a rebuke to Representative J. R. Burton, Kansas City, Kas., for a newspaper interview he gave concerning Topeka law enforcement conditions.

The Carnegie hero fund commission, in session in Pittsburgh, recognized 26 acts of heroism, awarding two silver and 24 bronze medals. Nine of the heroes lost their lives and to the dependents of five, persons aggregating $3,660 were granted. In one case $1,600 was awarded for educational purposes.

OPPOSITION IN HOUSE TO $24,000,000 FOR "DRY" LAW

Representatives Wood and Cramton, Both Republican Members of the Appropriations Committee, Flatly Oppose the Increase—Wood Will be in Charge of the Bill When It is Returned to the House—Representative Garrett, Minority Leader, Favors the Increase, so That Complaint Could Not be Made That Non-Enforcement Was Due to Lack of Funds.

WASHINGTON, Jan. 23—(AP)—While the senate struggled today with other provisions of the deficiency appropriation bill, house members voiced varying opinions on the $24,000,000 added to the measure for use by the president in prohibition enforcement.

Until the bill finally is acted upon by the senate, the dry law enforcement proposal officially will not come before the house for consideration but a number of members indicated the position they expected to take upon the question.

Although the republican leader, Representative Tilson, of Connecticut, declined to make any comment other than that he "supposed the house would vote on it," others were more outspoken. Representatives Wood, of Indiana, and Cramton, of Michigan, both republican members of the appropriations committee, flatly opposed it. Wood will be in charge of the bill when it is returned to the house.

Among the house democrats, Representative Garrett, of Tennessee, the minority leader as well as others expressed approval of the increase on the ground that if the money were available for enforcement, the department could not complain that it could not enforce the law because of lack of funds.

The deficiency bill was drafted by the house appropriations committee and as reported by that body and subsequently approved by the house, carried no funds for prohibition. The allotment for dry law enforcement is carried annually in the treasury-post office supply bill and that measure, already enacted into law, provided $13,500,000 for the prohibition unit for the next fiscal year.

Today, Rep. Byrns of Tennessee, ranking democrat on the appropriations committee, disagreed with the views of Wood and Cramton. The Tennessean said testimony before the committee had been that there was a lack of money to enforce prohibition and he felt the $24,000,000 item should be approved by the house.

If the house should refuse to approve the expenditure or should recommend a smaller amount, Wood, Cramton and Byrns probably would be the members of the house committee to confer with the senate in an attempt to compose differences.

Cramton said today he felt the appropriation should be made only after the treasury department had mapped out a program for its expenditure, and called attention to Secretary Mellon's view that the $13,500,000 already provided was all the department could put to beneficial use at this time.

"Mr. Hoover will have to spend most of this money, anyway," Cramton said, "and it seems to me that we should wait a while and see what he thinks about it."

At the same time, Representative LaGuardia, republican, New York, a wet, declared in the house that the amendment was "the first step toward an annual expenditure of about $250,000,000 and an expenditure of over $1,000,000,000 before the American people will be convinced that the prohibition law cannot be enforced."

"In the meantime," he said, "friends of prohibition cannot escape the responsibiloty of accepting appropriations and making an honest attempt to enforce the law."

LaGuardia declared that Secretary Mellon "either seeks to avoid responsibility or else had not the courage to frankly state to the American people his conclusions after ten years of prohibition."

While these views were expressed in the house, the board of temperance, prohibition and public morals of the Methodist church issued a statement declaring there was only an apparent and no real difference of opinion among prohibition advocates regarding the proposal. Recently the board had said that while it was urgently in favor of enforcing the law, it appeared that all of the money could not be wisely used at the present time.

The opinion and policy of all temperance organizations at this time, it was to "put entire confidence in Mr. Hoover, a prohibitionist elected by the prohibitionists of the country." It also suggested that a provision for specific purposes was desirable but voiced the belief that such requirements would hardly aggregate the total provided until based upon a thorough understanding of the needs of the various agencies being used by the government in enforcement.

In Chicago, F. Scott McBride, superintendent of the Anti-Saloon league, announced he "heartily" approved of the amendment.

Would Padlock Homes

In the house, Representative Sproul, republican, Kansas, in answering the suggestions of LaGuardia, declared that his program of law enforcement included establishment of more courts, stricter punishment of liquor law violators, and a padlock on every home where a bottle of liquor was found. He argued his plan of spending money on more courts and padlocks would be cheaper than LaGuardia's proposal.

SENATE VOTES HEARINGS ON TAX REFUND CASES

WASHINGTON, Jan. 23—(AP)—Public hearings by a committee of the treasury department on tax refund cases involving more than $10,000 was voted today by the senate as a provision to the first deficiency supply bill which carries $75,000,000 for the refund of taxes.

The senate then approved the deficiency measure which in addition to the money for tax refunds carries a $24,000,000 appropriation for the enforcement of prohibition. This money would be expended as the president might see fit.

The house already has passed the supply bill but since it has had no opportunity to consider the prohibition increase, the tax refund provision and other revisions, the bill now goes to conference, for an adjustment of the differences.

The decision to make the larger tax refund cases open to the public was a compromise on a proposal by Senator McKellar, democrat, Tennessee, to turn over the refund cases to the board of tax appeals.

This suggestion was opposed strenuously by Secretary Mellon and by numerous senators during the debate and Senator McKellar finally adjusted his amendment to provide for public hearings by a treasury committee. The provision would require that the decision of the treasury committee be printed as a public document.

The total amount of the deficiency bill as it passed the senate was $126,178,112 in comparison with $84,120,030 as approved by the house.

BELIEVES $24,000,000 WOULD DISORGANIZE THE SERVICE

ST. PAUL, Minn., Jan. 23—(AP)—Dr. James M. Doran, national prohibition commissioner, believes the proposed $24,000,000 appropriation for prohibition enforcement would disorganize the process of placing the personnel of his department on a higher plane, under civil service.

Dr. Doran, who came here to address a state law enforcement conference called by Gov. Christiansen, said today the appropriation would more than double his present field force "but would thoroughly disorganize the work of placink the department under civil service."

"It would be impossible for the civil service commission to furnish even a list of sufficient eligibles, so that we would have to go back to the old system of appointing agents," he said.

"A sensible solution of the situation would be to provide funds as they are shown to be needed after a thorough study of the enforcement problem."

MRS. WILSON TESTIFIES IN HER OWN DEFENSE

NEW YORK, Jan. 23—(AP)—Mrs. Esther Wilson, jungle huntress and Washington society woman, testified in her own defense today that she had no recollection of shooting her husband, Dallett Wilson, Fifth avenue lawyer and politician, last March.

"Didn't you admit to a patrolman," the prosecutor asked, "that you shot your husband?"

A policeman testified yesterday that when he was called to the Wilson offices after the shooting Wilson told him he had been shot by his wife and Mrs. Wilson admitted the shooting.

"I suddenly realized," Mrs. Wilson answered the prosecutor, "that I must have done something and I guess I told the policeman I had shot my husband."

Wilson, who was wounded twice and spent two months in a hospital testified as a state's witness that he believed Mrs. Wilson had shot him by accident.

"I sat down across from him at his desk" Mrs. Wilson testified in relating her actions at the time of the shooting. "He was very rude to me. I told him I wanted to have a definite understanding about money matters and he was perfectly dreadful. I never saw him so angry in my life. Three or four times he tried to put me out of the office. The minute Mr. Wagman (a lawyer employed by Wilson) went out of the office Mr. Wilson made a jump at me, put his hands up as though to grasp my neck, and cursed me, saying '—— you, you're killing Miss Rice."

There was no explanation of the identity of "Miss Rice" and at this point in her testimony Mrs. Wilson began to laugh hysterically.

"I don't remember shooting him," she concluded her account, laughing and then suddenly bursting into tears.

FIVE CENT CIGAR FIGURES IN THE TARIFF HEARING

WASHINGTON, Jan. 23—(AP)—With most of the argument centering around the future of the five cent cigar, pleas for both increases and decreases in the import duty of $2.10 a pound on Sumatra wrapper tobacco were heard today by the house ways and means committee considering tariff revision.

Manufacturers of the cheap cigar sought a reduction in the duty to $1.50 a pound, contending the imported wrapper had a superior flavor over that grown in Florida and other sections of the country in the manufacture of the five-centers. They were joined by growers of filler tobacco in Wisconsin, whose representatives argued a lower tariff would permit an increase in the manufacture of the cheap cigar and consequently boost the demand for filler.

Producers of stalk tobacco in Connecticut also supported the request for a reduction, declaring they had lost money under the existing rate.

Opposing the reduction and seeking an increase to $4.62 a pound, shade-grown tobacco producers of New England argued that their industry was in a deplorable state and that the higher duty was needed to meet higher production cost.

CONTINUED IMPROVEMENT IN HEALTH OF KING GEORGE

LONDON, Jan. 23—(AP)—Continued improvement in the health of King George today led court officials to begin planning the regular levees and other functions of the season. It was stated that the Prince of Wales would preside at the first levee which would be held at St. James palace on February 26. The prince returned to London tonight and dined with Queen Mary.

The king's physicians had their usual consultation this evening but gave out no medical bulletin and it was hinted that the next official pronouncement would not be issued until Friday.

WILLIMANTIC

Office 824 Main Street Telephone 1151-2

TRUE BILL OF MURDER RETURNED AGAINST MAZZOLA

(Special to The Bulletin)

WILLIMANTIC, Jan. 23—A Windham county grand jury returned a true bill of murder in the first degree against Thomas Mazzola, suspect in the slaying of his mother-in-law, Mrs. Rosaria Lorella, on the morning of Thursday, January 3, at a session held in this city today.

Immediately following the return of the true bill, Mazzola, who had been present at the grand jury hearing, was taken before Judge Newell B. Jennings. The indictment, alleging murder in the first degree by strangulation was read by Clerk of the Court Curtis Dean. Mazzola was then put to plea. He pleaded not guilty on advice of Attorney Samuel B. Harvey, one of his counsel, and elected to be tried by a jury.

Case to Be Tried in April.

The case will not be heard until the April criminal term of the Windham county superior court, a consultation between State's Attorney Howard C. Bradford, Attorney Harvey and Judge Jennings indicating that neither side was ready to proceed with the case during the present term. Judge Jennings then ordered court to stand adjourned without date, and remanded Mazzola into custody without bail. The accused will remain at the county jail in Brooklyn until the trial.

Mazzola appeared tired and somewhat confused as he was escorted into the court room to hear the indictment and to be put to plea. His wife and daughter Mary were present and both sobbed hysterically as they clung to the man while he was being taken to an ante-room just prior to returning to the jail. Mazzola was in custody of Jailer Walter Tripp and Deputy Sheriff Ernest Holland.

The grand jury was assembled in the superior court chamber at 10.30 o'clock and following roll call retired to the common council room on the same floor of the town building to enter into the deliberation of the case. The charge read to the grand jury by Judge Jennings was considered by court attaches to be the briefest and yet one of the most concise ever given, embodying all of the necessary instructions and yet being but approximately one-sixth of the length of the usual charge.

The list of jurors and their occupations follows:

Bert H. Gardener, Ashford, farmer; Oscar F. Atwood, Brooklyn, town clerk; Wilson P. Herr, Canterbury, farmer; Andrew T. J. Clarke, Canterbury, farmer and state senator; George A. Reed, Chaplin, retired; Archie S. Walker, Eastford, merchant; Clinton A. Oliver, Hampton, poultry farmer; Andrew E. Meech, Killingly, merchant; Bradford W. Danielson, Plainfield, attorney; Charles E. Griggs, Pomfret, farmer; Samuel Rich, Putnam, retired; Peter A. Gardner, Putnam, merchant; Clarence H. Perry, Scotland, builder; Irving E. Frink, Sterling, mechanic; Frank M. Knight, Thompson, retired; Edward J. Ottenheimer, Windham, physician; Byron W. Bates, Woodstock, farmer; Bert J. Johnson, Woodstock, farmer.

The jury concluded its deliberations at 4.46 o'clock and returned to the court room, Attorney Bradford W. Danielson of Plainfield as foreman of the jury announced that a true bill had been rendered. Following the hearing of the testimony of nearly a score of witnesses the jury deliberated for about one half hour. The first ballot, which was informal, showed that 15 of the 18 jurors were in favor of indictment. Two were opposed and one was blank. On a second ballot a true bill was rendered unanimously.

Many Witnesses Testify.

Witnesses who had been summoned to testify before the grand jury included: Mrs. Angelina Mazzola, wife of the accused; their daughter, Miss Mary Mazzola; Dr. Charles A. Jenkins, who was called to the Mazzola home to attend the woman prior to the arrival of the medical examiner; Officer Roderick Lariviere; Dr. Louis I. Mason, medical examiner who performed the autopsy, assisted by Dr. Arthur J. Wolff of Hartford; Coroner Arthur G. Bill of Danielson; Mrs. Anna Vaillant of 19 Arnold's lane, neighbor of the Mazzola family; John Sullivan of 90 South street, foreman of the New Haven railroad section gang of which Mazzola was a member; Photographer William P. Dinneen; John Nasin, Sr., of North Windham road; Joseph Piscetelo of 528 Jackson street, city sewer department employe; Clarence Goss of 49 Brick Row, student at Windham high school; Mrs. Libera Benvenuto of 1197 West Main street; Manuel Russo, young son of Frank Russo of 40 Brick street, who is now in Italy to be married; Officer Arthur Hurley, investigating the case in conjunction with County Detective William E. Jackson; William Mathieu of Columbia, a milk dealer; Joseph Riquier of 24 Taylor's court and James Mazzola, a relative of the man. County Detective William E. Jackson and Dr. Wolff of Hartford were unable to testify owing to illness with the grip.

The testimony of several of the witnesses today was in relation to the time Mazzola was seen in various localities on the morning of the murder. While the state will continue until the time of the trial to build up its case of what has thus far proven to be circumstantial evidence, the defense is expected to inject into the trial a strong element of doubt by casting suspicion to a party not considered in the investigation as yet and presenting a most perfected sequence of Mazzola's doings on the morning that the man's mother-in-law was strangled to death in his (Mazzola's) home.

TWO CASES BEFORE SUPERIOR COURT DISPOSED OF

(Special to The Bulletin)

WILLIMANTIC, Jan. 23—A reopening of the January criminal term of the Windham county superior court, adjourned from Putnam last week, was held here today to select a grand jury in the Lorella murder case and to hear two cases on the criminal docket. These cases were not heard, however, one being settled and the other continued until the April term of court. In the first case, an appeal from lower court, Miss Ilena M. Nickerson of 163 Huntington avenue, Boston, Mass., was charged with violating the Connecticut motor vehicle laws. She was arrested here September 18, last, by Officer Albert Montie when detected driving a car with a state of Maine registration on a Massachusetts operator's license. The accused pleaded nolo contendre in lower court on September 15 and Judge Frank H. Foss imposed a fine of $25 and costs, amounting to $41.15 from which Miss Nickerson appealed. Peter Teschan, local merchant, furnished bonds of $500. After several conferences between the attorneys, the case was nolled on payment of the fine and costs, amounting to $51.50.

The second case was an appeal from the local police court of a commitment of the four year old son of Mr. and Mrs. Charles Fluhacher, Jr., to a proper home for care. The case has been pending in court circles for several months. The court had ordered the child provided with a home by the Welfare bureau and the mother consented to this decision but later appealed to the superior court. The boy has been in the care of his mother since the appeal.

Excellent reports of the church work for the past year were submitted at the fourth quarterly conference of the local Methodist Episcopal church held in the vestry Tuesday evening with District Superintendent Rev. Myron E. Genter of Norwich presiding. Reports were given by the pastor, Rev. Harold H. Critchlow, the church treasurer and heads of the several societies. The celebration of the church centennial proved a boon to the enthusiasm of the members.

Officers elected for the present year were: Trustees, F. P. Bradway, D. W. Ide, F. J. Woodward, F. P. Davoll, L. A. Nichols, W. H. Parkhurst, E. K. Haling, A. D. Spellman and E. F. Cross; stewards, C. H. Bradley, Mrs. C. O. Barrows, E. B. Freeman, Mrs. D. A. French, S. L. Geer, C. E. Goodrich, Howard Haling, Charles Haling, Mrs. Lucinda Hayden, Miss Jennie Jordan, A. E. Morrill, C. H. Morrill, Mrs. W. D. Morse, Mrs. L. M. Nichols, Mrs. Nellie Powell, Mrs. A. E. Spellman, Mrs. F. J. Williams, Miss Addie Webber and Mrs. Thomas Kelleher; superintendent of Sunday school, John A. Wrana; president of Epworth league, Channing H. Morrill; acting president, Ladies' Aid society, Mrs. E. B. Lewis; president of Sorority, Mrs. Edwin F. Cross; president Wesley circle, Mrs. Harold H. Critchlow.

Committees: Finances and estimating salaries, apportioned benevolences, W. H. Parkhurst, E. K. Haling, C. H. Morrill, F. P. Davoll, D. W. Ide, Mrs. F. J. Williams and presidents of the Sorority and Ladies' Aid society.

Christian stewardship training: C. H. Morrill, Miss Ethel Simonds, Mrs. Anna Purdie and Mrs. William Smith. Church school, F. P. Davoll, Howard Haling and Mrs. A. E. Spellman. Education: Mrs. E. B. Freeman, Charles Haling and Mrs. C. O. Barrows. Church music: Rev. H. H. Critchlow, Mrs. C. H. Beebe, E. F. Cross, Mrs. L. M. Nichols, Mrs. F. J. Williams and W. H. Parkhurst. Church records and auditing: Howard Haling and Charles Haling. Parsonage and furniture: president board of trustees and president Ladies' Aid society. Communion stewards: Mrs. F. J. Williams, Mrs. A. E. Spellman and Mrs. T. Kelleher. Bazaar, president of the Sorority, president of Ladies' Aid society, E. K. Haling, D. W. Ide and Charles Haling; temperance, E. B. Freeman, Mrs. A. I. Burlingham and Mrs. E. B. Lewis; Willimantic house, Mrs. A. E. Morrill, Mrs. Lucinda Hayden, Mrs. E. F. Cross and Mrs. F. P. Davoll. Delegates to camp meeting, Mrs. A. E. Morrill and Mrs. Lucinda Hayden. House committee, D. W. Ide, F. P. Davoll and Howard Haling. Flowers, Mrs. W. D. Morse. Trier of appeals, A. E. Morrill; financial secretary, W. H. Parkhurst; treasurer of benevolences, C. H. Morrill; church treasurer, E. K. Haling.

Don't miss this one! Basketball, town hall, Danielson, Friday eve., famous Philadelphia Colored Giants vs. Danielson Town team.—adv.

FUNERALS.

Mrs. Fannie B. Anthony.

The funeral of Mrs. Fannie B. Anthony was held with services in the Scotland Congregational church at 2 o'clock this afternoon. Rev. Albert H. Plumb officiated and Mrs. George D. Shedd rendered two selections. Burial was in the Scotland cemetery. The bearers were Ralph Anthony, Clarence Anthony, Donald Kramer and George Whitford. Arrangements were in charge of The J. C. Lincoln Co.

Edwin K. Whitehouse.

Funeral services for Edwin K. Whitehouse were held at the Mansfield Congregational church this afternoon at 2 o'clock. Rev. T. Hawthorne Jones, the pastor, officiated. Selections were sung by a quartet composed of Robert E. Stearns, Mrs. Harold James, Mrs. Raymond Olds and George Wyman. Burial was in the Atwoodville cemetery. The bearers were Ernest Whitehouse, Earl Whitehouse, Morris Whitehouse and Fred Whitehouse. Avery and VanZandt had charge of the arrangements.

Preparations for the coming inspection by regular army officers were ordered at this week's drill of Company C, 169th infantry, C. N. G. The inspection of ordnance equipment will be held by a gunsmith from Springfield, Mass., Monday February 4 and the inspection of the company equipment will be conducted at the state armory the following evening in charge of Captain Henry Sargeant, regular army instructor assigned to the 169th regiment.

Miss Aline Bachand of 74 Lebanon avenue was tendered a party at St. Mary's hall Tuesday evening noting her entrance in the near future in the sisterhood of an Ottawa, Canada, convent. An entertainment program was provided and Miss Bachand was presented with an appropriate testimonial gift. Over 100 friends and relatives attended the affair. Miss Bachand, who will leave for Canada the latter part of this month, is a popular young woman. She has been employed for some time in a clerical capacity at the Rosele Velvet company plant.

Edwin J. Donnelly, local bond salesman was heard over the radio this noon in an address on Safe Investments. The talk was broadcast from the Hotel Taft, New Haven, over Station WDRC.

Mr. and Mrs. Carl E. Rice have returned from a two day stay in Boston, Mass., where they attended the Sportsman's show.

Nelson A. Daniels and A. Linn Weatherhead of the Jordan Hardware company are attending the Implement Dealers and Sportsman's show in Boston, Mass.

Mrs. Fred D. Jordan has been guest of Mrs. Ella Blanchard in Windsor this week.

A small blaze which started from an overheated stove pipe in the home of Henry Hornberger of South Park street was extinguished with chemicals by Engine company No. 1, Tuesday evening.

Mr. and Mrs. O. L. Conrad of Norwich were dinner guests of her parents, Mr. and Mrs. Walter House on Tuesday evening, noting Mr. Conrad's birthday.

BOLTON

Mr. and Mrs. Saunders and family have moved to Manchester Green.

The following officers of Bolton grange were installed Friday evening by Adelia N. Loomis, assisted by Lillian Switzer: Master, David C. Toomey; overseer, Thomas D. Daly, Jr.; lecturer, Hazel Hutchinson; secretary, Catherine Daly; treasurer, Elsie Deer; steward, Joseph Mack; assistant steward, Myron M. Lee; gate keeper, Oscar L. Anderson; chaplain, Annie M. Alvord; Pomona, Etha E. Massey; Ceres, Gertrude Anderson; Flora, Margaret Manezzis; lady assistant, Alice Lee.

The Choral club meeting was held Monday night at the Basement.

Misses M. Ella and Jeannette Sumner, of Hartford, were home for over the week-end.

Northam Loomis has returned, after spending a few days in Pawtucket, R. I.

Miss Bugbee and Miss Marnicki, of Willimantic Normal school, were at the Center school last week.

Leslie S. Bolton, of Hartford, spent Sunday at the home of his cousin, J. White, and Clement Sumner.

Several in town are ill with grip.

Mrs. Meirauch, of New York, is spending a week with her daughter, Mrs. Ada Lee, and family.

COLCHESTER

LOCAL FRIENDS LEARN OF MRS. JASON BAKER'S DEATH

Many of the older residents were saddened to hear of the death, Monday, of Mrs. Sarah E. Baker, 93, the oldest person in East Haddam, and widow of Jason Hobart Baker. She was born in the Foxtown section of East Haddam, April 22, 1835, the daughter of Lyman Clinton Ransom and Eunice Watrous Ransom. In October, 1855, she married Jason Hobart Baker, who died in 1916. From her birth until the death of her husband she lived in the old Ransom homestead in the Foxtown district. Since the death of her husband, she had lived with her daughter, Mrs. Warren S. Hungerford, in Moodus. Mrs. Baker leaves two daughters, Mrs. Hungerford, of Moodus, and Mrs. Asa Averill, of Branford; a grandson, Leon G. Hungerford, of Moodus, and three great-grandchildren. She was a distant relative of U. S. Senator Hiram Bingham whose summer home in Salem is only a few miles from her old homestead. Mrs. Baker was a frequent visitor in past years to Colchester, where she made many friends who sincerely mourn her death.

The young people enjoyed the skating on the several ponds about the village Tuesday.

George Gilmore and Henry Bigelow, of Westchester Center, were in the village Tuesday.

Supper Meeting Postponed

Due to the increasing number of cases of severe colds and grip about the town, it has been found advisable to postpone the Benevolent society's sewing meeting and supper which were scheduled for Friday afternoon in the Congregational chapel.

Joseph Dember is filling his large ice house on Elmwood heights with about 600 cakes of nine-inch ice from the Packwoodville pond, on the Amston road.

Mrs. Rose Schwartz, of Norwich avenue, is to leave town this week to spend the remainder of the winter with relatives on Hempstead street, New London.

Buy Day-Old Chicks

Several local farmers have already purchased day-old chickens. On poultryman purchased, about the first of January, 2,000 chicks which he expects to sell at a fancy price as broilers about the first week in March.

Joseph Weinstein was a Hartford caller Wednesday.

David S. Bigelow, George B. Miller and Abraham Jaffe, comprising the board of relief, have posted notices informing the townspeople when they will be in session to listen to appeals from the doings of the assessors.

Session of school was resumed at Bacon academy, Wednesday, after two days' suspension of activities due to the illness of three of the instructors. Principal Raymond O. Kendall and Science instructor John Welles Goodrich were able to resume their duties Wednesday.

Since the recent death of Albert B. Kenyon, his son and daughter-in-law, Mr. and Mrs. Ralph H. Kenyon, have been at the old homestead in Lebanon, making preparations for an auction of the household goods and farming equipment.

Twenty-three Marriages in 1928.

According to the record of vital statistics kept by Town Clerk John Condren during 1928 there were 28 births, 1 deaths and 23 marriages. Marriages were: Feb. 22, George Mack of East Hampton and Thelma Roberts of Marlborough; March 4, Samuel Slavkin and Lillian B. Mitzin, both of Colchester; April 4, Lawrence Burnham, East Hampton, and Frances Pranowitz, Colchester; April 26, Edward M. Brown and Pearl G. Schmidt, both of Colchester; May 13, Afanasy Kornelieff and Henrietta Nedney, both of Lebanon, Conn.; June 25, Joseph M. Rodoski of N. Y. city and Laura Pryzbosowska of Colchester; July 3, Frederick F. Hill Montville and Anna M. Pelz, Salem; July 28, Lipman Kahn, Milford, Mass., and Freda Cohn Nelkin of Colchester; July 30, William E. Jurgen of New Britain and Susie McDonald, Colchester; August 2, Frank Manuel, Hartford, and Josephine Jackson, Colchester; August 8, Patrick J. O'Connor and Agnes T. O'Shea, both of Hartford; August 26, Abraham Rosenbaum and Edythe Horwitz, both of Colchester; September 1, Raymond E. Smith, Hebron, and Agnes Yurschalk, Franklin, Conn.; September 8, Dominick Zebuda, Brooklyn, N. Y., and Dominie Harazkiewicz, Colchester; September 22, Alex Popiaski and Anna Climerk, both of Colchester; October 22, Daniel F. Mehegan and Mary E. Driscoll, both of Hartford; October 22, Andrew Raczewski, Colchester, and Helen Canar, Hartford; October 27, Kesimier Rymarzow, N. Y. City, and Anna Neumowitz, Colchester; November 17, Adam Motyka and Carolina Padgursky, both of Glastonbury; November 24, Walter Doubleday, Colchester, and Maude Elsan, Hartford; November 27, Leon W. Miner, Lyme, and Alice L. Purcell, Colchester; November 29, Clarence Flood and Rena Thomas, both of East Hampton, Conn.; December 30, Perry Shaffner, New London, and Sarah Markoff, Norwich.

WESTMINISTER

GRAY FOXES OUTNUMBER RED ONES THIS SEASON

Thomas Colburn, veteran fox hunter, with his new fox hound shot two foxes the past week. Mr. Colburn says gray foxes predominate this season. While the fur of the gray fox is beautiful it is worth only about one-fourth the value of the red fox.

Rev. Harry Small, the new pastor of both the Westminster and Canterbury Green Congregational churches, and Mrs. Small, made a round of calls in Westminster Monday. Both Rev. and Mrs. Small are popular with the congregations, having a perfect understanding of the spiritual needs of the rural population, to whom they have already endeared themselves. They are meeting with a warm response in their efforts to bring the people to the churches.

The death of Dr. Elsher Bennett at his home in Plainfield, Sunday evening, after a lingering illness marks the passing of another of Canterbury's sons. Until a few years ago, when Dr. Bennett retired from active farming, to devote his entire time to his profession as a veterinarian, he lived on the ancestral farm in Westminster. He served several terms as selectman and representative from his home town. Dr. Bennett leaves, besides a son, Arthur Bennett, and two grandchildren, of Canterbury, several sisters and brothers, a large number of other relatives and a host of friends.

Mrs. George Bayles, well known in Westminster, is rapidly recovering in a hospital in Charlotte, North Carolina, after a major operation.

The Westminster school resumed sessions Monday morning after a recess of a week due to the illness of the teacher, Mrs. Happy Tracy.

Albert Pellett has been ill for several days.

Grip colds are prevalent up this way.

Oliver Downes, who collects eggs around this section, has been ill with influenza at his home in Danielson nearly two weeks. No cases are reported in this vicinity.

OCCUM & VERSAILLES

FIRE-FIGHTERS HOSTS TO FAMILIES AND FRIENDS

Members of the Totokett Hose company held an open meeting and social in Occum hall Saturday evening, entertaining the members of their families and the friends of the unmarried members of the club. The evening's programme was thoroughly enjoyed by those in attendance, the success of the evening being due to the committee in charge, M. B. Lafrentere, T. M. Robinson, A. R. Filligar, I. Gregory, R. C. Bateson.

Dancing was a feature of the evening, music being furnished by the Raymond orchestra of five pieces. Gustave Calkowsky prompted in his usual pleasing manner. A lunch of sandwiches, doughnuts, cheese and coffee was served.

Roast Beef has finer flavor when seasoned before cooking with GULDEN'S Mustard

FREE! LADIES FREE!

We are making it possible for our LADY PATRONS TO COMPLETE A 50-PIECE SET OF GUARANTEED PENN CHINAWARE and a 52-PIECE SET OF PERFECT SILVERWARE. One piece to every lady adult buying an admission ticket on the following evenings:

EVERY FRIDAY CHINA NIGHT!

EVERY TUESDAY SILVER NIGHT

WE ARE SURE YOU'LL BE SATISFIED!

CAPITOL Theatre, Willimantic

"Folks, how can I make Whoopee *up here* . . . when *down in front* the 'coughers' are whooping?"

"Maybe the audience would be grateful if I stepped to the footlights some night and voiced the above protest about the 'coughing chorus' down in front.

"But that wouldn't be kind and it wouldn't be just. The cougher doesn't cough in public on purpose. He can't help it. It embarrasses him as much as it annoys his neighbors.

"What he needs, to avoid that throat tickle, is an introduction to OLD GOLDS."

[Signed] Eddie Cantor

EDDIE CANTOR
Premier American comedian starring in the glorious new production, "Whoopee."

Why not a cough in a carload?

OLD GOLD Cigarettes are blended from HEART-LEAF tobacco, the finest Nature grows. Selected for silkiness and ripeness from the heart of the tobacco plant. Aged and mellowed extra long in a temperature of mid-July sunshine to insure that honey-like smoothness.

eat a chocolate . . . light an Old Gold . . . *and enjoy both!*

The Thirty-Eighth Annual

Clearance Sale

— Of —

Clothing, Hats and Furnishings

— for —

Men and Boys

— By —

The J. F. Carr Co.

Willimantic, Conn.

Opens Tomorrow

Friday, Jan. 25th

It's a great buying event for men of Eastern Connecticut. Everything marked down.

DANIELSON

N. H. ROAD ASSURES CHAMBER OF BETTER TRAIN SERVICE

(Special to The Bulletin)

DANIELSON, Jan. 23—Attorney H. E. Back, who has been acting as secretary of the grievance committee of the chamber of commerce, has received assurance that the N. Y., N. H., and H. R. R. company will endeavor to eliminate as much delay as possible in the arrival here of the morning boat train. This assurance comes from R. E Bridgett, chief clerk of the railway mail service in Boston and from E. R. Dodge, assistant general baggage, mail and express agent for the New Haven road.

There has been protest after protest over the late arrival of the morning boat train, carrying the principal mail that Danielson receives every day. Mr. Bridgett has written to Attorney Back telling him that a short time ago, upon receipt of a letter from Postmaster E. H. Keach, the matter was taken up with an official of the railroad and assurance given that the matter would be thoroughly investigated and everything possible done to operate the train as closely to schedule as possible. Mr. Bridgett also wrote that an examination of the records shows that on several days since Jan. 1, this train has run well behind its authorized schedule and that the late running of this train has not only inconvenienced the patrons of the Danielson postoffice, but also offices in Plainfield, Moosup, Putnam and Webster.

Mr. Bridgett's efforts for better service by the boat train brought from the railroad to him a communication in which it is set forth that the matter has been taken up with the division superintendent and that action is being taken to eliminate as much delay as possible. This letter also contains the statement that "at Danielson, where the complaint concerns the switching of equipment, arrangements are being made to have the mail unloaded first in order that the mail messenger may receive mail promptly."

ATTLEBORO WOMAN DIES ON WAY TO FUNERAL HERE

(Special to The Bulletin)

DANIELSON, Jan. 23—Miss Clarice E. Woodson who was planning last night to come here from Attleboro to attend the funeral of her brother, Thomas Woodson, who died in Brooklyn yesterday, came here tonight—dead. Miss Woodson died suddenly this morning and her body now rests beside that of her brother's at A. F. Wood's funeral home, awaiting the double funeral that is being arranged by remaining members of the family.

Exact details relative to Miss Woodson's death were not available here this evening. However, Miss Woodson was apparently in normal condition Tuesday evening and planned with her sister, Mrs. Frances Hines of Providence, to come to Danielson for the funeral of the brother. As late as 8 o'clock last evening she called from Attleboro to Providence by telephone to further discuss with her sister funeral plans and then this morning at 6.30 there came a message to Mrs. Hines saying that Miss Woodson was dead.

Miss Woodson, 34 years of age, was a daughter of David and Sarah A. Woodson of Brooklyn, where she spent her early years. She had been in the employ of Miss Addie Hyde, formerly of Brooklyn and Danielson, for the past 16 years, and it was at her home in Attleboro that she died. Miss Woodson had been ill the early part of this month, but appeared fully recovered. The death of her mother, who was buried on December 31 last followed so soon afterwards by the death of her brother is regarded as possibly having so shocked her as to bring about her own end, though there was nothing to indicate this up to within a few hours of the time she passed away.

She leaves a sister, Mrs. Hines, in Providence, and a brother, Dewey Woodson of Brooklyn.

Net earnings of Powdrell and Alexander for 1928, after taxes, depreciation and all charges, were approximately $248,000, it is announced following the annual meeting of the shareholders in Boston. The retiring directors were re-elected. The company operates five mills in the town of Killingly. The regular quarterly dividend of 1 3-4 per cent. on the preferred stock was declared, payable April 1 to stockholders of record on March 18. A dividend of 87 1-2 cents a share was declared on the common stock, payable Feb. 15 to stockholders of record February 4.

Following circularization of prospective members during the months of November and December, Raymond E. Wing, county agricultural agent, has called a meeting to be held at Grange hall in Brooklyn next Monday evening for the purpose of ascertaining how many men are interested in forming a cow testing association. If it is found a sufficient number are interested, the work of organization will proceed. Mr. Wing suggests that anyone who wishes to know more about cow-testing should attend the meeting. The forming of the association has as its purpose the betterment of dairying in Windham county.

Last evening the county committee of the Windham County Y. M. C. A. held a meeting at the Westfield Congregational parish house and had as their guests members of the Tri-Y girls. About 30 sat down for the supper that preceded the business meeting. Members of the committee in attendance were Harry Richardson and William Hill of Moosup, Attorney E. C. Morse, Attorney Howard C. Bradford and C. Dwight Sharpe of Putnam, Harold Field of Dayville, William Childs and Albert Williams of Woodstock, Alexander Maitland of Thompson, Secretary L. Edwin Hill, Clifford H. Starkweather and Burdette C. Hopkins of Danielson.

The introduction of visitors and welcome to the Tri-Y girls was by Attorney Morse. As secretary, Mr. Sharpe read the minutes of the previous meeting. Mr. Starkweather gave the meeting its financial report, while the report on the state convention held in Bridgeport was given by Mr. Richardson and a report on the special meeting at Middletown and the county secretary's report was presented by Secretary Hill.

There was some discussion of a general meeting to be held in Hartford on Feb. 20, when the principal addresses will be made by Frederick Ramsey, senior secretary of the national council and by Dr. David Lull, who is representing the National Chamber of Commerce and who is general Y. M. C. A. secretary for China. Local delegates are to be guests of the Hartford Y. M. C. A. and will be entertained at the Hotel Bond.

Don't miss this one! Basketball, at town hall, Friday eve.: famous Philadelphia Colored Giants vs. Danielson Town team.—adv.

Lieut. Albert S. Fields of the state police department has been spending a few days here and at Brooklyn.

Mr. and Mrs. John D. Payne and daughter, Agnes, were in Springfield today to attend the funeral of Mr. Payne's sister.

First pictures of the new Brooklyn Savings building that have been made available for the public are the ones on the pretty calendars of the institution, now being distributed.

Evening and party dresses now on display; latest creations and colors at $11.50 and $16.50. The oVgue Dress Shop, 44 Main street. Tel. 32-4.—adv.

The snowfall of the early morning hours of today in this territory was between two and three inches, much of which disappeared before night.

W. W. Reimer and Mrs. Nellie Brown have returned from a motor trip to Pleasantville and White Plains, N. Y.

Hand Books of Killingly grange for 1929 contain the programs planned for the year, official and general membership lists, committees and a roll of past masters.

Jennie S. Newbury, Norwich, department president, and aides, will come here Thursday evening to install the officers of Mary A. Livermore tent, Daughters of Union Veterans of the Civil war.

N. A. Witter, for the second time this winter, is again ill at his home on Mechanic street.

Inspection of the state police barracks on North Main street, its equipment and personnel is being made by Lieut. Inspector Albert S. Field, whose duties take him to all the barracks in the state.

Friday of next week brings the first meeting of the members of Killingly's board of relief.

A. H. Messenger of Springfield is to be the speaker at Thursday evening's meeting of the Danielson Rotary club. His talk will have to do with his work in organizing orchestras and bands.

Early this morning Moses Lefebre, four years old, son of Mr. and Mrs. John Lefebre, died at their home in Wauregan.

Walter Barrows, injured weeks ago when he was struck by an automobile while walking along the highway on the West Side is making steady progress toward recovery. Both his legs were broken in the accident.

STOP THE FAT AND GET THIN

The way to reduction is to stop the formation of fat. Modern science has found that way—by turning your food into fuel and energy—by supplying a natural element that helps do that. It is much better than starvation. That modern, scientific method is embodied in Marmola prescription tablets. People have used them for 20 years—millions of boxes of them. Now the results in slender figures, new beauty and vitality, are seen everywhere.

Each box of Marmola contains the formula, also the scientific reasons for results. So you know the effects are beneficial, and why they all occur. Learn what so many have learned in 20 years about it. Do it now. Ask your druggist for a $1 box of Marmola and learn what it means to you.

PUTNAM

GILMAN RE-ELECTED TO HEAD LOCAL B.-L. ASSO.

(Special to the Bulletin)

PUTNAM, Jan. 23—President Alexander Gilman of the Putnam Building and Loan association was re-elected for another term, at the annual meeting and election of oficers held last evening. The other officials of the organization elected last evening were: Vice Presidents, John M. Dean, Ernest B. Kent and Herbert J. Smith; secretary, M. H. Geissler; assistant secretary, Miss Margaret Sherlock; treasurer, Omer J. Milot. Board of management, Omer J. Milot, William E Wheaton, John M. Dean, Silas M. Wheelock, Oscar Dugas, William P. Warren, Ray C. Bosworth and S. Nickoloff.

M. H. Geissler, who has been secretary of the organization for the past thirteen years presented his thirteenth annual report of the condition of the B. and L. association, which indicated it as being a progressing organization. Mr Geissler has tendered the following report which is of extreme interest to the share holders and the public, whom the building and loan association is serving.

In April, 1928, 319 shares, all in the first series, at a valuation of $62,542.50 became due and payable by the Putnam Building and Loan association, to the holders of these shares.

In October, 1928, 48 shares all in the second series, at a valuation of $9,688.32 became due and payable in 1928, almost a quarter of the capital. "What happened to it?" asked Judge Geissler. He said that every dollar of it was paid on the day it was due, either in cash or by a paid up share certificate, bearing five per cent interest, at the option of the shareholder. After the retirement of these shares, the assets of the loan association remained at $350,000,000, which is the highest point it has ever attained in its history. The association, according to its secretary, after thirteen years, is still to continue paying its shareholders five per cent compound interest, and to loan Putnam people money to assist them in building their homes. This, Mr. Geissler says, is the acomplishment of the conscientious work of its able directors who manage the affairs of the association.

An alarm from box 15, at the corner of Grove and South Main streets shortly after five o'clock tonight brought the members of the Putnam fire department to the house owned and occupied by Dr. M. J. Bulard on South Main street. A spark from the kitchen stove was thought to have found its way into a basket of clothes, nearby. The clothes were dampened and did not burst into flames, but created a blinding smudge. One of the members of the fire department snatched the burning basket and carried it to the street. No damage was reported

A meeting of the cow testing association of the Windham County Farmers association is to be held in the Brooklyn grange hall in Brooklyn on Monday evening, Jan. 28, at 7:30 p. m.

Four inches of snow which fell in Putnam Wednesday morning had disappeared at nightfall tonight. The storm lasted several hours, but the light flakes and the steadily rising temperature cleared the streets and highways at an early hour this afternoon.

Trucks of a well known automobile manufacturing concern were today the cause of an hour's trafic tie-up on School street this morning. The trucks laden with a fleet dozen of the new vehicles occupy a considerable portion of the highways and difficult to manage by one driver. About 7:30 this morning two of these trucks became entangled on Wheaton hill on lower School street and blocked School street to such an extent that a bicycle was unable to pass. One truck, according to a version related by Officer Benoni Durand of the local police, attempted to pass the other on the hill. In doing so it locked bodies with the other and was unable to progress or slide back. One of the vehicle vans gained its freedom and rolled backwards down the hill, crashing into the side of the Robatille buildings and its fore part against the curbing on the other side of the street.

The morning rush of business men driving to their daily tasks was in its height and each was detained until police were able to clear up the entanglement of the New York trucks.

Don't miss this one! Basketball, town hall, Danielson, Friday eve., famous Philadelphia Colored Giants vs. Danielson Town team.—adv.

Several improvements are now being carried out at Camp Woodstock, the tri-county camp of the Y. M. C. A. A well is being drilled on the campus, to provide fresh water. Two new tent houses are soon to adorn the shores of Black Pond, while repairs and improvements are to be made to the farm house and mess hall. The Camp Woodstock organization is now in possession of a financial gift, which has made posible the much needed improvements The addition of the new bunk houses will extend the capacity of the camp.

William P. "Bill" Warren, a member of the board of selectmen of the town of Putnam was the speaker at the meeting of the Putnam Rotary club held at the Putnam Inn at noon today As his subject "Bill" chose to discuss his official duties as a selectman of the town Charity, road construction, tax laying and other problems which are continuously confronting the trio of town officials were outlined by the selectman. "Bill" proved to be highly interesting to his listeners, who were somewhat amazed to learn of the volume of responsibility resting upon the shoulders of a town officer. Visitors at today's gathering were Henry Dubuc of Danielson, E. L. Norton of Springfield and W. L. Broadbent of Boston. Following the luncheon and social session, the members of the club entered into a business meeting, presided over by President Rev. James F. English.

The town educational department reported today that nearly everyone of its faculty members who had been forced to retire from their duties during the past two weeks because of illness have returned to their respective classrooms. In the past fortnight several of the regular teachers have been stricken with grippe and their positions were filled by the regular substitutes.

A fleet pair of legs, the property of Gordon Winslow, Putnam's track star of exceptional ability, will on Friday carry him to Syracuse university at Syracuse, New York, to commence a four year scholarship, netted him by his exceptional ability on tracks of eastern Connecticut. Winslow began his track work while at Putnam high school. He set a mark for 100 yards and was able to cover the distance in ten seconds flat. Winslow has netted for Putnam high school several cups, besides carrying off eighteen for himself, by figuring in many races throughout the state. Winslow is a graduate of Putnam high school. He spent a year at Connecticut Agricultural college at Storrs, where he made many showings in track events. A year ago, he left Storrs and entered the employ of the New Departure Manufacturing company in New Britain, where he served on their tracks and later won the scholarship at Syracuse.

B Lepillo of North Grosverdale was arrested by the state police of Danielson barracks Monday evening charged with owning a firearm. Lepillo is an alien and under the law cannot possess firearms. In justice court in North Grosvnerdale last night, his case was nolled. He was represented by Attorney Irving H. Miron of this city.

Miss Elsie Gallant of Church street, who has been a patient at St. Vincent's hospital in Worcester has returned to her home in this city in an improved condition.

FUNERAL

Mrs. Thomas B. Kennedy

Funeral services were held today at St Mary's church for Mrs. Thomas B. Kennedy of Ansonia, who died Monday. The funeral mass of requiem which was held in Derby, Conn. this morning was officiated at by Mrs. Kennedy's son, the Rev. W. B. Kennedy of Derby. The body was escorted to Putnam and final tribute to Mrs. Kennedy was paid at St. Mary's church in this city. Burial was in St. Mary's cemetery.

Mrs. Kennedy is the widow of the late Thomas B. Kennedy of Putnam. The family formerly lived on Arch street. Besides her son, Father Kennedy, she is survived by another son, Dr. James Kennedy of Providence and by two daughters, Alice and Frances.

ROAD SOCIETY

Mr. and Mrs. Jack Williams and two sons of Hartford, motored to Pequotsepos Sunday and spent the day with Mr. and Mrs. C. Wheeler and family.

The son and daughter of Mr. and Mrs. Daniel White, who have been ill with influenza, have recovered and able to be out of doors.

Mrs. Emeline Allyn and Miss Edith Rathbun motored to New London Sunday afternoon to see Miss Mary Cavenaugh, a patient in the Lawrence hospital.

Mrs. N. Stanton Gates is the guest of friends at Short Hills, New Jersey.

Charles Wheeler, who has been on a business trip to Canada in the interest of the Atwood Co., has returned and is at his parents' home with his family for a few days.

Mr. and Mrs. Fred Tourjee of Noank were guests Sunday of their son-in-law and daughter, Mr. and Mrs. Ralph C. Wheeler, Jr., at Pequotsepos.

Mrs. George Scott left Monday for New York for a stay of a few days.

Mr. and Mrs. Edward Fowler of Westfield, Mass., who were recent guests of Mrs. Emmeline Allyn at her home in Quiambaug, motored to New London Saturday, taking with them Mrs. Allyn and Miss Ella Bailey.

Mr. and Mrs. Francis Williams of the borough were callers on Mr. and Mrs. Edmund Burdick Sunday.

Mr. and Mrs. Ralph C. Wheeler motored to Norwich Monday.

The grange meeting was held Friday evening in the church parlors.

Ray Wheeler is now employed at Atwood Machine Co. plant in the borough.

LIBERTY HILL

Wednesday evening a shower was given the local school teacher, Miss Murial Orcutt at the church rooms. She received many useful household articles, including silver and aluminum ware. The room was decorated with pink and white and each one was supposed to display either one of these colors. A very enjoyable evening was spent, enlivened by wit and jokes. Sandwiches, cake and coffee were served. There were 30 present.

Sunday morning Rev. J. H. Knott preached from the text, Acts X; a part of the 33d verse, And we are all here in thisplace before God. John Clarke had charge of the evening C. E. service. The traveling was so bad with frozen ruts that it made the attendance small, 21 being present.

The sewing circle met at the home of Mrs. Horace Foote Wednesday afternoon.

It is freezing weather and ice is gathering.

Seth Oden did a worthy deed by hoeing the road across Village hill continuing to the Windh m town line, Saturday afternoon. It froze during Saturday night making the traveling on this part of the road much improved.

Pimpler

If you want to get rid of ugly, disgusting pimples in a hurry, try the harmless new remedy, in convenient tablet form called Kitagran. It gets rid of the impurities in the blood so quickly that the skin clears up right away—often within 24 hours. You can get Kitagran from Lee & Osgood Co., who will return your money if you are not thoroughly satisfied.

WHEN YOU WANT to put your business before the public, there is no medium better than through the advertising columns of The Record.

WATCH FOR THE A & P ADVERTISEMENT NEXT WEEK

Every reader of this paper will be very much interested in the announcement which the A & P will make next week.

THE GREAT ATLANTIC & PACIFIC TEA CO.

Lovely Clothes of the Movies . . . wonderful Million-Dollar Wardrobes . .

"Actually *Re-Newed* by Lux"

LOUISE BROOKS, BEAUTIFUL FILM STAR,

wears this silk lounging suit, typical of pretty clothes shown in her pictures. "I learned by experience," she says,—"that only Lux keeps that new look in clothes." . . . That is why women everywhere—8 out of 10 in representative homes in cities from coast to coast, investigations show, use Lux!

And every New York Musical Show . . . Famous dressmakers . . Buyers for great department stores also find . .

"The original loveliness of our clothes can actually be Re-Newed *again and again—and they last twice as long—through the use of Lux."*

EVERY WOMAN knows how hard it is to keep pretty clothes like new in spite of everyday wear. Then imagine the problem of the movies—with beautiful clothes that *must* look brilliantly new through the hard wear of production.

Now the studios have solved this problem—every woman's very own problem—after experiments with many different cleansing methods and many different soaps.

And they find that: "Lux actually Re-News, again and again, the original beauty of fabrics . . . And with Lux, lovely clothes—whether sturdy or sheer—last more than twice as long."

Now every great studio in Hollywood uses Lux—to *double* the life of fabrics! Simply follow their rule—and you, too, can keep clothes actually like new *far, far longer!*

"WE CAN'T AFFORD TO RISK USING ANYTHING BUT LUX,"

says Adrian, costume director of Metro-Goldwyn-Mayer. "It is a matter of dollars and cents with us! We find Lux keeps clothes like new through months of production—so they can be re-created into new costumes. Naturally, we insist on Lux."

Why does Lux keep things new so much longer? Because only the purest materials known . . . and a special costly process . . . are used in its making! Lux contains *no harmful alkali*—as many soaps do, whether flakes, chips or cakes—and with Lux there is *no rubbing* to weaken and shrink.

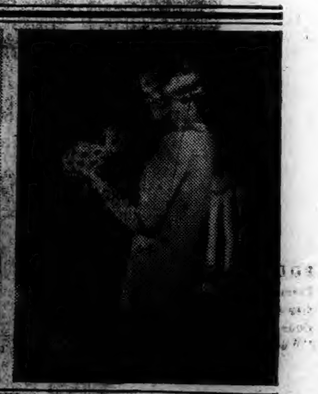

MUSICAL SHOWS

like the gorgeous "Rosalie," starring Marilyn Miller (above), all use Lux—to *double* the life of stockings! They say, "We would use Lux even if it cost $1.00 a box!"

FAMOUS DRESSMAKERS

of New York *insist upon Lux* for underthings and stockings worn by mannequins—as illustrated in the above glimpse of the salon of France Clyne.

DEPARTMENT BUYERS

92% of these experts interviewed in 112 leading stores [illegible] Lux for their own things. [illegible] Buyer of imported [illegible] Best and Co., Fifth Ave.

Greatest groups of experts ever consulted find

"LUX DOUBLES THE LIFE OF FINE FABRICS"

1790 1929

Norwich Bulletin and Courier

Entered at the Postoffice at Norwich, Conn., as second class matter.
Telephone Calls:
Bulletin Business Office 480
Bulletin Editorial Rooms 35-2
Bulletin Job Room 35-2
Willimantic Office, 356 Main St. Telephone 1121-2.

139 YEARS OLD

Printed every day in the year except Sunday.
Subscription price 12c a week, 50c a month, $6.00 a year.

Norwich, Thursday, Jan. 24, 1929

Members of The Associated Press
The Associated Press is exclusively entitled to the use for republication of all news despatches credited to it or not otherwise credited to this paper and also the local news published therein.
All rights of republication of special despatches herein are also reserved.

Daily Average Circulation
WEEK ENDING JAN. 19, 1929:
13,728

ABSENTEE VOTING.

Before the general assembly in Massachusetts a bill was introduced for the extension of absentee voting to city elections. The advantages of it has been experienced in state and federal elections and there is a desire that the provisions be extended.

The measure got attention from both advocates and opponents at the hearing but the committee put the matter over until the next session of the legislature as its method of disposing of it.

Perhaps there may be less to be said in behalf of absentee voting on the occasion of city elections than at the time of a federal or state election, and yet if it is a good thing to give the voter the right to express himself at the polls for one set of officials, wherever he happens to be, there seems to be no good reason why he should be deprived of such a privilege when municipal officials are being selected.

That there is a demand for such a right indicates the popularity of the privilege already extended to absentees. Already the right has been given to the city of Gloucester, and in the last city election the result was so close that even though there were but 195 absentee votes they really figured in determining the result.

The time is coming when more states will recognize the fairness of giving the voter away from home on election day the opportunity to cast his ballot. Such votes in large numbers were cast during the recent national election. Residents of other states, who happened to be in Connecticut during last October, were able to obtain from home the necessary ballots, mark them and return them to the proper authorities to be counted election day. But residents of Connecticut who were out of the state for any one of many good reasons prior to and during election day were obliged to lose their vote because this state does not permit absentee balloting. Perhaps the absentees would not be sufficient in number to ever swing a state election but they are invariably quite as keen to vote for candidates of their choice as those who happen to be at the ballot box. Perhaps those away might be even more conscious of their duty election day than those who are at home and fail to vote.

WILD MEN, HERE AND ABROAD.

It isn't necessary to go to foreign countries to find spots where it is easy to believe that civilization does not prevail. Our lynchers, murderers and fiends continue to display plenty of savagery to remind us that all the heathens do not live abroad.

When it is impossible to be assured of protection within our own borders, when one is in danger of being shot down in our cities or strung up to a tree without the chance of a trial, we have slight ground for holding up our hands in horror at the cold-blooded murder of a missionary in Irak.

One engaged in such laudable work is deserving of decidedly different treatment, and yet it doesn't appear that the killing was so much an expression against the individual as against the idea of foreigners being in that part of the world.

It was an affair which will doubtless be made the basis of a thorough investigation, but whether it will ever be possible to fasten the responsibility upon the particular group that is guilty is a question. Evidently it was the expression of irresponsible tribesmen in that region who resent visitors, or who take that method of displaying their dislike toward the British who hold the mandate for the government of that region.

Deplorable as it is, it is convincing evidence of the danger that must be anticipated by those who go into strange lands where governmental control is not all that it should be. Such demonstrations can only make the situation more desperate for tribesmen, even though they are only outlaws and constantly seeking trouble. It serves notice, however, that even though it may have been considered safe to tour through such territory there is no welcome being extended by certain of the inhabitants. Those who go into strange lands must do so with a full understanding of the perils ahead. It is not simply a question of poor roads, wild country and wild animals, but also of wild men who have not as yet come under the influence of civilization sufficiently to overcome the inclination to rob and kill. Still the gunmen of some of our big cities are no less merciless.

ANOTHER PEACE MOVE.

It is a bit of good news which comes from Santo Domingo to the effect that the representatives of that republic and Haiti had signed a treaty by which they are to agree upon a permanent boundary line between the countries.

Even though ratification is awaited from each republic, the progress thus far made is significant. These neighboring island republics have suffered from frequent flashes and long standing ill feeling over their boundary.

From all indications they have become impressed by the peace sentiment that has prevailed rather generally throughout the world in the last few years. They have witnessed the endeavors which have been made to adjust similar differences between other republics and their officials have evidently put similar methods into effect, backed by the good advice which they have sought or which has been given to them. Efforts which have been made to break down the bitterness which has prevailed in their own official circles have succeeded. Visits by leaders of the countries have paved the way for the negotiations which have been concluded and there has been a recognition of the fact that a continuance of their dispute would only be detrimental to the best interests of each republic.

Through such a beginning it is to be hoped that the way has not only been discovered for removing the irritations of the past but of establishing a permanent policy of friendliness and cooperation between those neighbors. There is no reason why they should not get along the same as any two adjacent states. They cannot fail to appreciate the fact that nothing has been gained by their decades of strife.

Inspired by the work which has been done in settling boundary disputes between other countries, the prospect of an adjustment between Chile and Peru, the efforts for world-wide peace and the Pan American agreement for arbitration of disputes, Haiti and Santo Domingo are responding to the pleadings of sound advisers in the course which they have agreed upon.

COUNTRY ROADS.

The demand for the betterment of country roads, or the improvement of more of the country roads so that those who contribute to the roadbuilding fund may get a better measure of benefit, does not prevail alone in Connecticut. It comes from most every state where road work fails to meet the requirements of the automobile, and the latest move is made by the township highway commissioners of Michigan. They are speaking for themselves but they represent the people of their respective townships. They have perfected an organization and it is their purpose to seek a third of the tax that is collected from the sales of gasoline. They look upon that proportion as the fair share for township roads, and it is not improbable that they will extend their plea to include part of the federal road aid because such roads as they are interested in are roads used in the delivery of United States mail.

Each state has its own ideas as to how to obtain results. Each state has its own problems, but there can be little doubt that there is a real demand for the giving of better attention to the country roads. Many of these can be so improved as to open up large sections of states which ought to have quite as good a chance to develop as has been given to other sections, and when country taxpayers feel that they are entitled to some recognition there is no question but what they stand on firm ground and ought to be heard.

In Michigan the feeling prevails that results can be obtained through organization. Possibly that is the solution. It is very often effective.

WHERE LIGHT IS NEEDED.

As a guide to shipping and a protection to lives and property lighthouses are invaluable and there are many times when it appears that there are not enough of them.

Though not the first time that the need of it has been felt, the recent piling up of the President Garfield on the Matanilla reef at the northern point of the Bahamas re-emphasizes the lack of sufficient guidance for the mariners at that point in the time of bad weather. Happily the vessel was undamaged and was pulled off without much difficulty but it might have been much worse.

While this reef is about 50 miles off the Florida coast and there is a sufficiently wide channel at that point to accommodate the large volume of traffic under ordinary conditions, it is conceivable what difficulties are needlessly thrown in the way because of the lack of sufficient guidance at that point.

This latest grounding calls attention to the fact that efforts have been made to obtain better protection at that point. It is British property and therefore nothing can be done there without British consent. Because of the many vessels passing up and down the coast the request was made by this government of Great Britain that it be allowed to construct a lighthouse at that point. It would be built without expense to the British and would be available for the protection of all ships that pass that way.

The British were unwilling to grant the request and they did not rise to the situation and supply the deficiency themselves. The result is that the menace at times of poor visibility continues and the experience of the President Garfield simply accentuates the condition that exists there.

EDITORIAL NOTES.

Boston reports swarms of mosquitos. Can Florida outdo that?

If they ever build that tunnel under the English channel it will be further evidence of international peace.

It doesn't seem quite natural that this session of congress hasn't gotten into a filibuster over free seeds.

What a surprise it is going to be to some people if the Kellogg pact accomplishes all that is claimed for it!

The department of commerce shows a gain of 5 per cent. in the auto deaths during 1928. Any increase would have been too much.

The man on the corner says: Commander Byrd hasn't sent north any of the summer fashion hints he has discovered down around the pole.

Constructing a presidential cabinet today means revamping it tomorrow since there's no way of proving anything at this stage of the construction.

NO RELIEF IN SIGHT

Kate Mallory stood at the window, her lips all ready to curve into a smile when Jim rounded the corner. But the smile was destined never to be because when Jim came into view he was walking beside the new first-floor tenant, his arms filled with packages evidently the property of his companion, and he was listening with such deep interest to what she was saying that he entirely forgot to look up at Kate!

Breezing in ten minutes later he found that Kate had left her post at the window and was busily occupied in the kitchen. When he bestowed on her cheek his customary affectionate husbandly peck he was dimly aware that that cheek was turned a fraction of an inch farther away from him than usual and that Kate's manner was a trifle lofty as she admonished him to hurry and "clean up" for dinner.

"Say," he said when he had finished serving his small daughter, his wife and himself, "I met the woman who lives downstairs over in the grocery store when I stopped to get the soap you telephoned me about, and she had such a raft of bundles I offered to carry 'em home.

"And, gosh, what do you think? She's French. She can hardly speak any American at all. Say, it sounded good to hear some parlez-vous again. I didn't suppose I remembered a word of what I learned when I was on the other side, but gosh, I could understand quite a bit of what she said.

"I told her about me being over there for a coupla years. I didn't say anything about it to her, but I was thinking maybe it would be kinda nice if we was to have her up here once a week or something like that and me and you could take some French lessons off her."

Kate rose from the table, scooped up a plate in each hand and flounced away.

"Me and you could take some French lessons off her," she repeated scornfully. "I guess me and you better learn to talk our own language before we start any French jabber."

Her resentment flared up again the next day when she went down into the apartment house laundry and found the little French woman just depositing an armful of clothes in one of the tubs. Kate glared at her.

"I make—wrong—something?" she quivered, looking ready to scuttle away like a frightened rabbit. "I speak only—English—a—very little."

"Then the sooner you learn the better," snapped Kate, turning on her heel and marching stormily away.

Kate blazing with what she considered righteous indignation and Kate illumined with mother love were as far apart as the poles. As she stood at the window the next day watching for her one ewe lamb to return from school one could scarcely believe that this radiant face was the same that had been turned so savagely upon her neighbor the day before.

How soft her eyes were as they lighted upon the little figure as it started across the street! "The sweetest, prettiest, brightest kid in the whole world," they seemed to say. Then the earth dropped away from under Kate's feet. Little Mollie had tripped and fallen in the middle of the street! And a great truck just turning the corner at a terrific speed!

"Oh, Jim," Kate sobbed some time later, clinging to his arm hysterically. "I thought the truck was going right over her—it was coming so fast—and it seemed to me she fell right in front of it—and madame seemed to spring right out of the ground—I don't know where she was before that—and she pulled her away, and they both fell—and it took me so long to get to the door, and then I couldn't seem to find the doorknob—and when I got the door open she—madame—was standing there with Mollie in her arms, and there was blood on Mollie's face—and she was so white I thought she was dead—and I—fainted.

"I am so ashamed. And she was wonderful—madame—she bound up Mollie's arm—it was scratched pretty badly—and she got me out of the faint—and she stayed and got things ready for dinner, because I was so weak and sort of sick.

"And, Jim," Kate whispered, burying her face a little more deeply in Jim's comforting shoulder, "she's going to come up and eat dinner with us and bring her French lesson books. I told her we'd been kind of—planning to have her for quite a long time back."—Exchange.

YOUR HEALTH

PROTECTION FROM ORGANIC DISEASE ADVANCING

By Major Wood S. Woolford, M. C., Washington, D. C.

The United States army requires a thorough physical examination of its air officers semi-annually and of its officers of all other branches annually.

The purpose of the physical examination for flying is two-fold. First to insure that the individual is physically fit to fly, and, secondly, to detect any condition that, if uncorrected, would eventuate in physical disqualification. Its underlying object, therefore, is the prevention of casualties on account of physical unfitness or inadaptability for flying primarily, and the early recognition and cure of potential disqualifying conditions secondarily. It selects the fit and seeks to reclaim them when they become less so.

The examination for flying consists, essentially, in addition to the accepted methods of making a general physical examination, of tests of the eye muscles, of depth perception, or the ability to judge distance, of exact determination of the hearing apparatus and of the nose and throat. Both static equilibrium and the reactions to the Barany tests are noted. The Schneider index rating is used to determine the efficiency of the circulatory system. A study is made of the neuropsychic condition in the usual manner plus performance tests, to determine as accurately as possible, in the present state of our knowledge, the quickness of the individual's mental perception and the speed and accuracy of his co-ordinated muscular response to visual and auditory stimuli. Also a close study is made of his personality to determine his temperamental fitness for flying.

It is thus evident that the periodic physical examination of flyers presents unusual opportunities for the conservation of health. It has been shown that there is a direct relationship between physical fitness and flying. This opportunity of conservation exists in commercial aviation as well as in the military services. The results must of necessity depend upon close co-operation betweenthe medical adviser and the flyer. These have been very gratifying in the military services, as the flyers understand that the primary object of the flight surgeon's efforts is to safeguard their interests and that continued flying depends upon the continuation of physical fitness. A careful record is kept of all data bearing on the aviator's health and physical condition, and corrective measures promptly instituted when the occasion demands. With the establishment of the aeronautics branch of the department of commerce, a central agency was created, the office of medical director, having the function of supervising the physical condition of civilian flyers. The air commerce regulations demand periodic examinations and a high degree of physical fitness.

It is only in comparatively recent years that preventive medicine has concerned itself with the individual. Formerly the province of this branch to lie principally in the protection of of medicine was generally considered groups or masses of people from infectious diseases. The advances that have taken place in preventive medicine have made possible the protection of the individual from many organic and degenerative diseases.

How The World Is Governed

By BATES RANEY
(Associated Press Feature Editor)

DICTATORSHIP NO WORRY TO THE SPANISH

Spain is governed today by a directory that is a great deal like that headed for a time in France by the first Napoleon, although it is called a council of ministers and is described by its president, Gen. Primo de Rivera, as an "economic dictatorship."

As a dictator supported by the Spanish army, General de Rivera has virtually no checks upon his authority, and, like the Italian dictator, thereby wields considerably more power than an American president.

The Spanish constitutional monarchy created in 1876 has been in abeyance since 1923, when governmental power was seized by the general in a military coup de etat, and all constitutional guarantees of the right of peaceful assembly, freedom of the press, education and speech, personal security, inviolability of the home and secrecy of mail have been suspended. The monarchy remains, but the directory governs.

This type of administration seems more acceptable to Spaniards as a whole than it would be to an Anglo-Saxon community, which regards the idea set forth in the Magna Charta as being the apotheosis of good government.

In Spain the church and landlords have long held a too powerful control over the ordinary individual for him to think that his will could mean anything to the state. Therefore the dictatorship, with religion, patriotism and monarchy as its keynotes, thrives and has, indeed, brought Spain forward in the comity of nations to the most important position in world economics that it has enjoyed in centuries.

The elective or representative aspect of the cortes, the Spanish parliament, which formerly shared responsibility with the king for making laws, has disappeared.

General de Rivera has created a sort of assembly of 300 deputies elected by professional associations which is of purely advisory character.

All the mayors and municipal councils in Spain were dismissed in 1923 and replaced by members of the Associated Councils of Householders, but a royal decree of May 8, 1924, put the government of Spanish municipalities into the hands of an estatuto municipal, thus returning to the municipalities a maximum independence and full local government.

Women's suffrage has been granted and women now are allowed to hold elective posts. Two women have been elected mayors of Spanish towns. The voting age for both sexes is now 23 years.

A Washington Bystander

By KIRKE L. SIMPSON
Associated Press Staff Writer

WASHINGTON, Jan. 23 — When Sir Esme Howard, British ambassador, strolled the other day into that rarely occupied little reservation in the senate gallery known as the "diplomatic gallery," he arrived just in time to hear thundering words about "this new found British doctrine of imperialism" rolling up from the floor below.

His tufted white eyebrows seemed to twitch a bit. The orator below was not directly visible from where the ambassador took his seat.

Sir Esme edged forward in a crouching position to catch a glimpse of the speaker over the gallery rail. Then he sat back and donned his reading glasses with great deliberation. Taking a paper from his pocket, he studied it intently. When he began twisting the sheet upside down, the secret was out. He was poring over a seating diagram of the senate floor, attempting to identify this senatorial twister of the lion's tail.

Ready for Vote

It was, of course, Blaine of Wisconsin. That established, the ambassador sat back to watch the march of events with true diplomatic mien of interested and unemotional observation. After working an average of four hours a day for two weeks on debate of the Kellogg anti-war pact, the senate was about to take a vote.

Short of a senate reservation, Blaine declared, America would be tied to acknowledgment of "British imperialism."

"The guns at Bermuda and in the Caribbean sea, under British direction, then will continue to point at America more menacingly than they do today," Blaine shouted. He waved a threatening forefinger, by chance almost at the ambassador of whose presence he was unaware.

Just a Twitch

The Howard eyebrows twitched again, in a rather surprised way; that was all. And a moment later Blaine's reservation resolution came to a vote, viva voce.

"Aye," said Blaine, not too loud.

"NO," roared the rest of the senate.

The Howard eyebrows did another little twitch. No other sign of feeling eluded the control established by a lifetime of diplomacy.

A moment later the ambassador heard the anti-war treaty ratified, 85 "ayes" and Blaine "no," with nine absentees reported as favoring ratification on the "as is" basis. That done, Sir Esme made his amiable and dignified way out of the gallery. He is very unlikely to be seen there again short of some equally important occasion.

Stories That Recall Others

Not Fair Comparison

Father was reproaching his little son for the condition of his person.

"You never saw me with such dirty hands and face, did you?" he asked.

"Well, no, daddy, but the truth is I never saw you when you were a boy my size."

Good Busine

Josephine had just received some shiny new coins for her savings bank from the week-end guests.

"What did you say, dear?" asked the proud mother.

"More moneys, please," was the candid reply.

Cuticura Healed Face Broken Out With Pimples and Blackheads.

"My face was broken out with pimples and blackheads and seemed to be getting worse all the time. The pimples were large and red and festered and scaled over. They itched causing me to scratch them, and my face was disfigured. I had them on my face for quite some time.

"Nothing seemed to help me, so I sent for a free sample of Cuticura Soap and Ointment. After using it with benefit I purchased more and in about two months I was completely healed." (Signed) Miss B. Jennings, 8 Front Ave., West Haven, Conn.

Soap 25c. Ointment 25 and 50c. Talcum 25c. Sold everywhere. Sample each free. Address: "Cuticura Laboratories, Dept. H, Malden, Mass."
Cuticura Shaving Stick 25c

Burgess Bedtime Story

Farmer Brown's Boy Finds Some Pellets

By THORNTON W. BURGESS

Oh, you who would the truth divine
Give heed to every little sign.
—Old Mother Nature.

Farmer Brown's Boy had noticed that there did not seem to be as many rats and mice as there had been in the big barn. "Black Pussy," said Farmer Brown's Boy, "must have been busy out here. That is queer, too, for I've missed her of late. She doesn't seem to spend half the time hunting here what she did. Anyway, it is a good thing to get rid of those rats and mice." Just then Black Pussy came along and Farmer Brown's Boy stooped to pat her and talk to her. "You are a good cat," said he. "You certainly have cleaned out the mice here."

Black Pussy arched her back and rubbed against Farmer Brown's Boy's legs and purred, just as if she understood what he had been saying. If she had understood it, she probably would have had a laugh all to herself. For the truth was Black Pussy was not catching any mice or rats in Farmer Brown's barn. It was only now and then that she ever caught sight of one.

Farmer Brown's Boy picked up the broom and began to sweep up the barn floor. Presently he paused and bent over to examine something on the floor. Then he picked it up and broke it open. It was a little pellet of fur and bones. The fur was mouse fur and the bones were mouse bones. There was a funny look on the face of Farmer Brown's Boy as he realized what he had in his hand. He looked up to the roof of the barn. Then he began to look on the floor again. He discovered some more pellets—quite a number of them. He whistled softly. "Now, what do you know about this!" he exclaimed. "There is an owl in this barn, or at least there has been. I've seen these things too often not to know what they are. When an owl

But not a single little pellet did he see

catches a mouse he cannot digest the bones and the fur. So, when everything else is digested, the fur and the bones are rolled up into little balls and he drops them out of his mouth. I have seen them many times under the tree where Spooky the Owl lives. Black Pussy, I guess I've been giving you credit that you didn't deserve. I thought it queer that the rats and mice disappeared so suddenly. I shall have to look into this. I wonder if by any chance it can be that Spooky has moved over here to the barn."

So Farmer Brown's Boy, after he had finished his chores, tramped over through the Old Orchard to the tree CUT HERE ..ee* where he knew Spooky the Screech Owl had been living. He looked all around on the snow, but not a single little pellet did he find. Then he put his hand in the hollow in the tree where Spooky made hsi home. Of course, there was no spooky there. Snow had blown into that hollow and it had not been disturbed. That meant that no one had been living there since the storm.

"It must be," said Farmer Brown's Boy, as he tramped back to the barn, "it must be that Spooky is there right now. I wonder how he got in." Then he happened to glance up and noticed the holes high up in the peak that had been made for pigeons one time. Instantly he guessed that that was the way Spooky had entered.

"The little rascal!" said he. "He certainly knows when he is well off. He must have come in here looking for mice and then decided that he couldn't do better than to stay. I wonder where he is."

Farmer Brown's Boy climbed up in the haymow. He looked along all the rafters and beams. Finally, away over toward the end of a long rafter, he saw a little brown bunch. It was Spooky. Farmer Brown's Boy grinned. "I'm glad to know you're here," said he. "It means hard times for the rats and the mice, so I hope you'll stay."

To all of which Spooky the Owl said nothing at all, for Spooky was fast asleep.

(Copyright, 1929, by T. W. Burgess.)

The next story: "The Nibblers Have a Shock."

Two brothers, the Rev. E. H. Neese and Carl Neese, recently were confined in the same hospital at Greensboro, N. C., in the same room, recuperating from operations from appendicitis after suffering attacks about the same time.

Put On More Weight You Skinny Folks

Tens of thousands of exceedingly thin men and women have put on good healthy flesh with McCoy's Tablets.

There's nothing in McCoy's that can hurt you—they will not only help you to take on weight you need, but will make you stronger, more energetic and vigorous.

McCoy takes all the risk—Read this ironclad guarantee. If after taking 4 sixty cent boxes of McCoy's Tablets or 2 One Dollar boxes any thin, underweight man or woman doesn't gain at least 5 pounds and feel completely satisfied with the marked improvement in health—your money will be refunded.

Just ask for McCoy's Tablets at Lee & Osgood Co. or any drug store in America.

What Do You Know About Eastern Connecticut?

Questions.

1—How large was the fortune left by Daniel B. Wesson of Springfield?

2—In what eastern Connecticut community had he formerly lived?

3—How had he made his money?

4—How large were his public bequests?

5—For what purposes was the money left?

6—When was his will made public?

7—What Hebron man was governor of Connecticut?

8—When did he serve?

Answers will be found on Classified Page

VAPORIZED METAL MAY PRODUCE PURER STEEL

PITTSBURGH— (AP) —A two-foot tube of quartz in the Bureau of Metallurgical Research of Carnegie Institute of Technology is producing one of the new safety factors for building and transportation.

In it is produced, in pure form, a metal that forms steel at once stronger and more ductile, that is, capable of bending more without breaking. The substance is manganese.

Dr. F. M. Walters, Jr., director of the bureau, says that the purity now attained is within one-twentieth of one per cent, which is actually scientific purity. But he is attempting to find means of getting closer to absolute purity. He says that the slight trace of foreign substance remaining in the manganese may be some form of gas. To reach its present purity the maganese is vaporized within the quartz tube at a temperature above 2,000 degrees, Fahrenheit, and the vapor is considered into manganese minus the dross.

NEBRASKA SCIENTISTS FIGHT ALFALFA BLIGHT

LINCOLN, Neb. (AP)—Plant pathologists at the University of Nebraska are attempting to control alfalfa wilt by developing a strain of hardy alfalfa that is resistant, or at least tolerant, to the bacterial disease.

Experiments are going forward in a new greenhouse erected on the agricultural college campus. They are the result of requests from many farmers who desire to protect their crop. Dr. Peltier, plant pathologist in charge says final solution to alfalfa wilt lies in development of resistant strains

666
is a Prescription
Colds, Grippe, Flu, Dengue, Bilious Fever and Malaria.

REID & HUGHES
THE BOSTON STORE TELEPHONE 51 NORWICH, CONN.

Important news for women in

The Great January Sale

A Sharp Reduction in

All Silk "Franchette" Hose from $1.65 to $1.29 pair

Here is a reduction worth talking about. Beautiful full-fashioned all silk stockings with a shimmering loveliness that is usually found only in higher priced hosiery. In a host of shades, including beech tan, Cuban sand, grain, marron glace, wrought iron, teatime and black. You should get several pair while they last.

— Main Floor —

The Ever-practical Garment

Hoover Dresses
$1.69
Regular Price $1.95

Hoover Dresses of first quality chambray in blue, pink, lavender and green; also in all white nurses' cloth. Collar and cuffs of white linen. A splendid dress for the home.

— Main Floor

Bought Especially for the Great January Sale

Smart New Handbags at $1.00 each

These are indeed an unusual value. Underarms and pouches—completely fitted with mirror and purse. In black, brown, tan, red and blue. And there are 150 to select from!

— Main Floor —

Spruce Up Your Home With

Fresh Net Curtains
$1.79 — $2.79 — $3.79 pair

Now is the season when it seems almost a necessity to discard old hangings and substitute fresh new curtains. And here you will find those that will best suit your needs. Plain and all-over patterns; hemmed and paneled with fringe. Very durable.

— Third Floor —

It Pays to Buy Good Merchandise

Unsightly Pimples
cleared away in two weeks

Taunton, Mass.—"I have always had an unusually good complexion until a short time ago when a number of unsightly pimples appeared on my face. I tried every kind of soap I could think of, but with no satisfactory results. Then I read about Resinol Soap and Ointment, and began at once to use them. In two weeks' time my skin was as clear and smooth as ever."

(Signed) Billie Enos.

In many homes where Resinol was first used to correct skin trouble, ⅔ is now the only soap used for the toilet, bath and shampoo. Aided by Resinol Ointment it tends to keep the skin and hair naturally lovely. *At all druggists.*

Sample of each free. Dept. 63, Resinol, Baltimore, Md.

Resinol

Piles Go Quick

Without Salves or Cutting

Thousands who have piles have not learned that quick and permanent relief can only be accomplished with internal medicine. Neither cutting nor any amount of treatment with ointments and suppositories will remove the cause.

Bad circulation causes piles. There is a complete stagnation of blood in the lower bowel and a weakening of the parts. Dr. J. S. Leonhardt found the remedy and called his prescription HEM-ROID. He tried it in 1000 cases with the marvelous record of success in 96 per cent. and now it is sold by druggists everywhere under a rigid money-back guarantee.

Don't waste any more time with outside applications. Get a package of HEM-ROID from Lee & Osgood Co. today. It has given safe and lasting relief to thousands and will do the same for you, or costs you nothing.

Stomach Gas Goes In 1 Minute

Marvelous new prescription called Gasex instantly ends awful pains of gas in stomach as if by magic! Belching, heartburn, sour stomach, nausea, and other distressing symptoms go almost before your realize it. Gasex contains amazing extract of tropical fruit. Quickly aids digestion, restores normal alkalinity. End pain and agony with Gasex. Instant relief guaranteed, or money back. Get it at all good drug stores.

NEW TAXI COMPANY TO REDUCE FARE RATES

(Special to The Bulletin)

NEW LONDON, Jan. 23—There may be another war between operators of public taxicabs in this city, for the New London Taxicab Co. has been formed, with the following corporators: Tony Bisconti, Alfred C. Branch, Murray Cash and Mike Giordano, papers of incorporation having been filed today at the office of the city clerk. It is understood that the taxicab drivers, who are among a score of operators at the union station, intend to cut the rates charged for transportation in New London. The new company intends to charge 75 cents per person to all parts of the city, the recognized rate now being 50 cents per person to certain parts of the city, excepting when one or more persons are carried and an extra charge of 25 cents per person is asked. As the rate of fare is fixed by city ordinance and the proposed rate conflicts with the law, the creators of a new taxi fare may encounter obstacles.

J. E. Riordan Promoted

James E. Riordan, for several years assistant manager of the New London store of the Mohican Co., has been transferred to a store of the same company in New York state and will leave this week to begin his new duties. Tonight, at the Hotel Mohican, Mr. Riordan was honored by the employes of the store, who presented him a trunk. The evening was spent in a social manner, with dancing and feasting.

Received Broken Arm

Ronald Guertin, 9, son of Rosario Guertin of No. 269 Norwich avenue, received a broken arm shortly before noon Wednesday, when he was struck by a machine driven by Arthur A. Moffett, 55 East street, Providence, near his home. The child was taken to the Backus hospital, his injuries being treated by Dr. R. R. Agnew.

Truck Was Sideswiped

The White truck owned by John A. Phillips, 46, of Watrous avenue, this city, was sideswiped by a Rhode Island machine, Reg. X10901, Tuesday, while it was parked in front of a Taftville store, according to a report made at police headquarters by Mr. Phillips. The driver of the Rhode Island machine is said to have driven away after the collision without ascertaining the damage done. The truck had a door damaged.

WANTED—Position by experienced stenographer. Write Box 333, Bulletin office. 3t. jan24

THUMM'S HOME MADE SAUSAGE — AND — SAUSAGE MEAT 40c per lb.

THUMM'S DELICATESSEN

40 FRANKLIN STREET

SPECIAL—$1.00 PER CAR

Your Car Greased While You Wait. We have the most up-to-date equipment for greasing.

WEST SIDE GARAGE

194-196-198-200 West Main Street Norwich. Always Open

1799 1929

Norwich, Thursday, Jan. 24, 1929

VARIOUS MATTERS

Light vehicle lamps at 5.23 this evening.

The Windham Community Men's club is planning to give a dance.

Men are at work this week repairing the roofs of the Central Baptist church.

Frank Shippee has moved his saw mill from West Kingston to the Bert Brown lot in Canterbury.

The several inches of snow which fell early Wednesday morning had mostly disappeared by afternoon.

Ice six inches thick covers certain portions of Gardner lake. In other parts the lake is open.

At Groton Long Point, a dock 30 feet long is to be built for a Norwich summer resident of the point.

Friday is to be men and boys' night at Trinity Methodist church, members of Everymen's class being hosts.

At Willington, McLean Brothers have 700 tomato plants in their greenhouse, covered with green tomatoes.

Those farmers who have to depend upon the family woodpile are not resting much on their axes this month.

The coming Sunday is the January communion Sunday for the Holy Name society of St. Patrick's parish.

Two M. H. Wade books at Peck library, Norwich Free Academy, are Pilgrims of Today and Wonder Workers.

Wednesday's snow was almost soft enough to pass for the regulation maple sugar snow of states north from here.

Mr. and Mrs. Eugene Jones of Groton who motored to Phoenixville during the past week found it very icy driving.

Stamped luncheon sets at 69 cents. Florence's Gift Shoppe.—adv.

The last report of telephone stations in the New London district showed a total of 9491, a gain of 291 since the previous report.

The executive council of the United Congregational church held a meeting for conference Wednesday evening, at the pastor's study.

There were expressions of dismay Wednesday when it was feared the snow and later rain would spoil the skating on Mohegan park.

Echo grange of Mansfield Center held its installation Wednesday evening with E. P. Hallowell of Norwich grange as installing officer.

Word has been received in Groton that Capt. Walter W. Miner of Baker avenue is a patient at a hospital at Norfolk, Va., ill with pneumonia.

Seaview Pomona grange is to meet with Lyme grange at Hamburg on Thursday, Feb. 14. Several from the local grange will take the fifth degree.

The fourth quarterly conference of South Coventry Methodist church was held early in the week by Rev. Myron E. Genter, district superintendent of Norwich.

Mrs. Arthur Brennan and daughter, Marie Brennan, formerly of Poquonoc, now of Reading, Pa., are visiting Mr. and Mrs. Joseph Bennett of Poquonoc Bridge.

Bradford Boy Scouts, under the leadership of Scoutmaster J. Atkin this week are going to make bird houses to shelter the birds in the cold weather.

The Monday Reading club of Hampton met with Mrs. Alice Hammond this week. The book being read is Katherine Holland Brown's prize novel, "The Father."

Whist-bridge tonight, 8:15, Buckingham Mem. St. Jean Baptiste So.—adv.

From North Grosvenordale, Raymond Peterson and Reynold Lundstrom motored to Norwich early in the week and visited Lundstrom's brother, Sielof at Norwich sanatorium.

Six hundred and eighty-seven children in the Waterford schools have saved $4,760.81, according to the annual report of the school savings department of a savings bank in New London. Jordan school leads.

Regular meeting of Rev. Daniel Mullen assembly at K. of C. home, Thursday evening at 8 o'clock.—adv.

At the meeting of the trustees of Coventry Second Congregational church held at the home of Mrs. Arthur Reed, Nevell Hill was chosen chairman. The new trustees are William Hawkins and Archie Shaw.

A month's mind mass for Jeremiah Bowen was sung in St. Patrick's church Tuesday at 8 o'clock by Rev. John J. Reilly, Roderick F. Sullivan and the organist, Henry J. LaFontaine having the solos during the service.

Chelsea Christmas club of 1929 now open. Classes to suit all.—adv.

Not in years has interest been so general as is that in the coming of Maj. Gen. Paul B. Malone, who is to address a public meeting in Norwich, Feb. 19th. All classes and conditions of citizens are anticipating the eloquent address.

Dr. and Mrs. William J. Walsh of New York, summer residents of Ocean beach, left recently for Havana for a visit with John McGraw, president of the Giants' baseball team of the National league. Dr. Walsh is official physician for the Giants.

The fishing craft Aunt Edie, formerly the property of the late Capt. James Sistare of Noank, but now owned by Captain Nick Nelson of Block Island, which has been moored during the recent storms in Noank waters, has left for her home port.

A course in home nursing being given Blue Bird troop of Girl Scouts, Westerly is in charge of Miss Kenyon, one of the visiting nurses. It is given every Monday night and is part of the preparation which the scouts of this troop are making for their first class badges.

BUS DRIVER TO BE PRESENTED IN COURT

Charles Gaudette of Springfield, driver of an interstate bus, wil be presented in the city court here on Jan. 30 on a charge of violation of the motor vehicle laws. He was arrested Tuesday on Broadway by Officer Webber of the Groton state police barracks, after, it is understood, he picked up a passanger here for transportation to Stafford Springs. Gaudette has a license to operate a bus from New York state into Massachusetts, but his license does not specify that he can take on passengers in Connecticut and transport them to other parts of the state.

DESMOND ESTATE WILL TOTAL OVER $200,000

An estate of $215,529.61 in investments, cash in banks, etc., was left by Jeremiah J. Desmond, former mayor of Norwich and New London county coroner for seven years, according to an appraisal and inventory filed in probate court Wednesday with Judge Nelson J. Ayling. Arthur E. Story and John H. Perkins, appraisers, recently appointed by the court, and the executor, The Thames National bank, George R. Fellows, trust officer, filed the appraisal.

PERSONALS

Robert H. Byles of Groton, formerly of Norwich, is recovering from illness at his home.

Miss Sarah Stamme and Miss Rose Shabecoff of Norwich were guests at a surprise party given Mr. and Mrs. Robert Page, of Uncasville, recently.

NORWICH DRIVER LOSES LICENSE FOR YEAR

A list of operators whose licenses to drive automobiles in Connecticut have been suspended for one year for driving while under the influence of intoxicating liquor was given out today at the state motor vehicle department as a part of the effort to reduce this highway menace. The department statement advised people to notify the department or the police in case they should see any of these drivers operating motor vehicles.

Bridgeport, James A. Moore; Bristol, Leo Lavoie; Burnside, Jos. Polowitzer; East Hartford, Wilbur Barrett; Fred G. Herrman; Fairfield, Walter B. Boehm; Forestville, Mike Shopey; Greenwich, John P. Collins; Hartford, Edw. C. Evans; Willingly, John W. Lilley; Meriden, Leslie H. Bumpus; David J. Trudel; Naugatuck, Edw. J. White; New Britain, Michael S. Dennis, Michael Kreger, John Podlaski; Norwalk, Raymond F. Gilbert; Norwich, Gustave Grissell; Ridgefield, Chas. G. Cogswell; Stamford, Walter C. Kelly, Alfred F. Thewlis; Stratford, Carl J. Johnson; Terryville, William Mikilinevicus; Waterbury, Peter Gliborgis; Westport, John M. Burrill; Winbridge W. Prior; Windsor Locks, C. Harold Wallace; New York city, Chas. J. Nolan, Martin O'Connor.

GROTON COMPENSATION CLAIM IS DISALLOWED

According to a finding by Compensation Commissioner Albert J. Bailey, he has dismissed a claim for compensation made by John Cataldo of Baker avenue, Groton, employe of the New London Ship and Engine Co. but a bill of $35 is ordered paid by the respondents. The bill was rendered by Dr. George P. Cheney of New London for attending Cataldo, who claims he was injured Oct. 13, 1927. According to the commissioner's finding Cataldo was not "immediately disabled, but in view of a recent supreme court decision, Cataldo cannot recover compensation for any disability suffered him."

FUNERALS

John Robindeau

The funeral of John Robindeau was held from the residence of Leon Melanson, Moosup, Wednesday morning at 8:30 o'clock with a mass of requiem, celebrated by Rev. Father Massicotte, following at All Hallows church at 9 o'clock.

Burial was in St. John's cemetery where the Rev. Fr. Massicotte conducted the committal. The bearers were Albert Roy, Gene Kelly, Leon Melanson, Ubal Rabidoux, Octave Rabidoux and Joseph Rabidoux. The services were largely attended. Funeral arrangements were in charge of Dougherty Brothers of Plainfield.

Mr. Robindeau is survived by three brothers, Octave and Ubal of Fall River and Joseph of Moosup and two sisters, Mrs. Mary Melanson, Moosup and Mrs. Etta Kelly of Plainfield.

William E. Ladd

The funeral of William E. Ladd was held Tuesday afternoon with a prayer service at 2:30 o'clock at his residence in Montville and services at 3 o'clock at the Palmertown Baptist church, Rev. E. L. Nield officiating. Burial was in Raymond Hill cemetery and the Odd Fellows committal service was conducted by Frank Mitchell, noble grand, and Victor Roseland, chaplain, of Thomas lodge, No. 22, of Montville. The bearers were Jerome House, William Sawyer, George Hawkaye and Louis Newton. The funeral was attended by many relatives and friends and the floral pieces were numerous and beautiful. Undertakers Church and Allen were in charge of the funeral arrangements.

Eastern Connecticut Health

The weekly morbidity report of the state department of health shows the following cases of communicable disease reported from towns in eastern Connecticut for the week ending January 19th:

Diphtheria—New London, 2; Somers, 1; Thompson, 1.

Scarlet fever—Ledyard, 1; New London, 1.

Measles—Groton, 3; Montville, 6; New London, 24; Stonington, 2; Killingly, 1; Pomfret, 3.

Whooping cough—Montville, 5.

Break at Candy Kitchen

The Boston Candy Kitchen at No. 325 Main street, George Coulopoulos, proprietor, was burglarized either Monday evening or early Tuesday morning. Entrance was gained to the building by use of a skeleton key, it is thought. The contents of the cash register, $1.50 in nickles, were taken, but no stock is believed to have been stolen. The break was discovered by the proprietor on opening the store Tuesday morning. He found the front door ajar and advances the theory that a skeleton key was used for there were no signs of a forced entrance.

United Church Elects Tonight

Three deacons, a trustee, auditor and other officers are to be elected at the annual meeting of the United Congregational church this (Thursday) evening. The list of officers to be elected follows:

Three deacons, one trustee, auditor, woman on church committee, man on executive council, woman on executive council, director of religious education, superintendent of church school, chairman ushering committee, nominating committee, chairman committee on missions.

Bring Foreclosure Action

The Norwich Savings society has brought in the superior court a foreclosure action against Salvatore and Rose M. Selvidio of this city. The property is located on Golden Heights and the action is brought on grounds that a promissory note for $1200 given the plaintiff by the defendants is due and unpaid.

Graduate Nurses' Meeting

The dates for the annual meeting of the Connecticut Graduate Nurses' association have been set for February 6-7-8th. The public health meetings will be held on Thursday, Feb. 7th.

All meetings will be held at the Bond hotel, Hartford. The programs with full account of the meetings will soon be sent out by the Graduate Nurse association.

Comfort Circle's Meeting

Twelve members of Comfort circle of the King's Daughters spent Wednesday afternoon at the home of Mrs. Stanton W. Brown, of Wightman avenue. During the meeting two quilts were tied. The leader of the circle, Mrs. William H. Geer, conducted the brief devotional service which preceded the afternoon's work.

Name Omitted

The name of Mrs. Edward A. Cudworth was omitted from the list of contributors to the United Workers in the Central district.

NEW TAX ASSESSMENTS WILL NEARLY DOUBLE GRAND LIST

Using for reference and comparison the valuations placed upon Norwich property by the Manufacturers' Appraisal Co., in the complete revaluation of all property to go into the grand list of Norwich, the board of assessors have reached a total figure that will be about double the previous grand list, it is understood, and the expectation is held forth that the previous tax rate will be about cut in two.

Where the assessors have ordinarily sent out about 200 notices of increases made by them in the lists of taxpayers, this year they have sent out over 6,000 such notices, which are now in the hands of those to whom they were sent. These persons and others who feel aggrieved over the amount at which their property appears in the list will have opportunity to appear before the board of relief after the first of February. The three members of the board, James C. Fitzpatrick, Francis Belque and Edward Kirby, may expect a busy session, it is believed.

No one now can tell exactly what the tax rate to be laid will be, for the rate is not laid until a town meeting in March after the board of relief has made its report at the end of February. But if the total of the grand list is doubled over last year and the tax rate is cut in two, the individual taxpayer may figure that he will pay about what he paid before if his new assesment does not more than double his former figure. If, however, the taxpayer has been one of those who has succeeded in keeping his property in the list at a low figure, so that his new assessment trebles or quadruples his former figure, he will find that he will pay more tax than before.

An average indication of what the new figures will be in the grand list in comparison with the old, showing a new total of $10,807,597 as against the old figure of $5,685,544 in the case of fifteen of the larger manufacturing concerns of the town, is shown by the following comparison:

	Assessors' Fig.	Previous List
Ponemah Mills	$ 4,067,670	$2,047,075
U. S. Finish Co.	1,346,895	1,010,677
Am. Ther. Bot.	297,800	87,778
J. B. Martin	1,059,325	466,243
Amer. Woolen	1,209,515	731,628
Atlantic Carton	367,500	270,800
Rich. Radiator	247,000	180,000
Falls Co.	700,230	325,338
Totokett Co.	561,100	292,806
Occum Co.	106,180	17,300
Int. Silver Co.	122,915	55,600
Crescent Fire	164,915	77,700
J. Hall & Sons	218,785	54,096
United Metal Mfg.	69,825	23,000
Saxton Woolen	168,942	53,515
Total	$10,807,597	$5,685,544

LATE WM. H. ALLEN LEFT ENTIRE ESTATE IN TRUST

Filed in probate court Wednesday morning with Judge Nelson J. Ayling was the will of the late William Henry Allen, well-known local undertaker. The will was made March 6, 1928, and was witnessed by Arthur F. Church, Miss Anna Rogler and Attorney Arthur M. Brown. Named in the instrument as executor is Edwin F. Tracy, of this city.

All the property is left to Edwin A. Tracy, in trust. He is to pay the net income semi-annually in equal installments to Annie Miner Avery and Lelia Harrison Pearce, both of Memphis, Tenn., and for and during the terms of their natural lives and the natural life of the survivor of them.

Upon the death of Annie Avery and Lelia Pearce, the trust shall terminate and the principal of the trust fund is to be divided into 16 equal shares, which shares are given as follows:

One share (to each) absolutely to Elizabeth Caldwell Pearce, of Memphis, Tenn.; Evelyn Gwin Clarke, of Memphis, Tenn.; Robert Tate Clarke, of Little Rock, Ark.; and Lucius Pinckney Cook, Jr., of Memphis, Tenn.; Robert Clarke Taylor, of Memphis, Tenn.; Anne Brown Taylor, of Memphis, Tenn.; Collins Lee McCrea, Jane McCrea and Allen Denison McCrea, children of Collins Lee McCrea and Elizabeth P. McCrea, of Honolulu; Robert Grattan Brown, Jr., of Memphis.

To the McLemore Presbyterian church of Memphis, Tenn., in memory of his late wife, Ida M. Allen, two shares are left absolutely.

Two shares are also given to Julia Avery Taylor, of Memphis, Tenn.

CITY PINOCHLE LEAGUE PLAYERS MEET TONIGHT

The city pinochle league schedule has become somewhat complicated on account of the failure of one of the teams to play off the games scheduled for last Thursday. To keep the schedule straight the following games will be played this (Thursday) evening at the K. of C. home on Broadway:

First half—Duwells vs. American Legion; American Icy Hot vs. J. O. A. M.; Foresters vs. K. of C.; Moose vs. Eagles; Thermos vs. Grotto.

Second half—American Icy Hot vs. Duwells; Foresters vs. J. O. A. M.; Moose vs. K. of C.; Thermos vs. Eagles; American Legion vs. Grotto.

A special meeting of the team captains will be held at 7:45 o'clock this (Thursday) evening at the K. of C. home to arrange for the play-off of the postponed games. The league games are to start promptly at 8 o'clock.

TO COMPLETE NEW INN BY SPRING OF 1930

According to present plans, the New Norwich Inn will be completed and in operation by the spring of 1930. It is to be located on the property of the Norwich Golf club. It is thought that the plans and specifications will be ready in a few weeks and will be given out to contractors to bid on. So far as possible, efforts will be made to have as much of the work done locally as possible and by local concerns.

Chandler and Palmer will probably be the local representatives for the architectural and engineering work, and supervise the construction of the building.

EMBEZZLEMENT CASE IS CONTINUED UNTIL FEB. 23RD

At the request of counsel, a continuance until Feb. 23 was granted in the case of Lindsey G. Smith, of 19 Thames street, charged with embezzlement of over $400, when he was presented in the city court Wednesday morning. He is out under bonds of $740. Smith was arrested Tuesday evening by Sergeant Casey on complaint of the Peerless Casualty Co. of Keene, N. H., for which concern he had been acting as agent in this vicinity.

Fifth District Meeting

Members of the fifth district of the American Legion will gather at the local armory Friday evening for their regular monthly meeting. The out of town members will be guests of R. O. Fletcher post No. 4, and the post auxiliary. The district meeting will be followed by a social hour.

INCIDENTS IN SOCIETY

Mrs. Charles R. Butts has as her guest, Mrs. Ella Peck, of New York.

Mr. and Mrs. Herbert B. Cary are at the Chalfonte-Haddon Hall, Atlantic City.

During Wednesday, Mrs. Herbert M. Leroy was luncheon hostess to the 12 members of the Thursday Sewing club at her home on Carroll avenue.

Wednesday afternoon, Mrs. Charles R. Butts and Miss Minnie L. Palmer entertained with four tables of bridge, Mrs. Ella Peck, Mrs. Alfred N. H. Vaughn and Mrs. Edward D. Fuller winning the prizes.

Aurin E. Payson and Walter E. Turner have been guests at the Hotel Roosevelt, New York, this week.

The meeting of the Home Service unit was held Wednesday afternoon with Mrs. O. C. Wolfe, of Lafayette terrace. Mrs. James M. Morton poured tea. Mrs. W. Manley Eastwood, Jr., and Miss Marjorie Wolfe assisting.

Mrs. Raymond B. Sherman, of Slater avenue, entertained the Monday Afternoon Bridge club this week, the prizes going to Mrs. Joseph S. Whelan, Mrs. Arthur M. Thompson and Mrs. Lorin B. Sampson.

CONTRIBUTORS IN UNITED WORKERS ANNUAL CAMPAIGN

Contributors during the United Workers visitation campaign, in the Norwich Town, West Side and Laurel Hill districts are announced as follows:

Norwich Town district, Mrs. William Weaver, chairman. Visitors—Mrs. W. H. Limey, Mrs. Elen G. Agnew, Mrs. Charles Bentley, Mrs. Winnifred Blackledge, Miss M. W. Carter, Mrs. Daniel M. Dean, Miss Anna L. Ely, Mrs. Arthur Fulton, Mrs. Benjamin Kennedy, Mrs. Charles Molter, Mrs. Abbie Olsen, Miss Helen Schwenk, Mrs. Lester Smith.

Contributors—Mrs. R. R. Agnew, Mrs. D. Avery, Mrs. Gardner Avery, Mrs. Charles Backus, Mrs. Thurston B. Baker, Mrs. Jabez Bailey, Mrs. A. J. Bailey, Mrs. Charles Bentley, Mrs. Ella Bentley, Mrs. Elsig Beeman, Berkman Brothers, Mrs. S. Howard Bishop, The Misses Bliss, Mrs. James A. Bidwel, Mrs. Arthur Blackledge, Mrs. Hugh Blackledge, Miss Mariane Blackledge, Miss Mariane Blackledge, Mrs. F. M. Booth, Mrs. Robert Boisson, Mrs. Walter Brown, Mrs. C. Browning, Mrs. Junius Bram, Mrs. Donald Brigham, Mrs. Charles Bushnell, Mrs. C. R. Butts, Mrs. William Case, Miss Jennie Case, Mrs. Walter Camp, Mrs. H. W. Carlson, Mrs. Florence Carden, Mrs. Sarah Clapin, John Chadwich, Mrs. W. L. Claffin, Mrs. Thomas Cobb, Mrs. Harold O'Connell, Mrs. Michael O'Connell, P. G. Connell, Mrs. Cesime J. Cormier, Mr. and Mrs. James F. Connoly.

Mrs. R. B. Congdon, Mrs. Webster Copp, Mrs. Irving Cruthers, Mrs. J. H. Curry, Miss Lucie Davis, Mrs. W. P. Dawley, Mrs. David Dean, Mrs. Ellen Donohue, Mrs. Victory Driscoll, Mrs. Carlos Eclecton, Miss Anna Ely, Mrs. Grosvernor Ely, Mrs. Anna Erickson, Mrs. Fedler, Mrs. Lucius Fenton, Mrs. F. Fields, Mrs. J. Feldman, Mrs. Fred Freise, Miss Charlotte Frink, Mrs. Henry Frasier, Miss Louise Fuller, Miss Elizabeth Fause.

Mrs. F. Gaucegan, Mrs. G. A. Gardner, Mrs. M. A. Geer, Mrs. Morris Gay, Mrs. H. J. Gibbs, Mrs. Houghton Gilman, Mrs. Francis Gilman, Miss Caroline Gilman, Mrs. A. B. Goodyear, Mrs. D. W. Goff, Mrs. N. G. Gray, Mrs. Fred Greiner, Mrs. Andrew Grieve, Mrs. Benjamin Hall, Mrs. C. E. Harbark, Mrs. Margaret Hardenbrook, Mrs. Charles Harvey, Mrs. A. C. Hatch, Mrs. Willard Haugh, Mrs. Susan Heath, Mrs. H. M. Hitchon, Mrs. L. Holm, Miss Susan Hyde, Miss Louise Hyde, Mrs. Frank Hyde, Mrs. Harry Hyde, Mrs. Leroy Hubbard, Miss E. Huntington.

Mrs. Joseph Jarvis, Mrs. Philip A. Johnson, Mrs. E. F. Jones, Miss Lucy A. Jones, Mrs. Fred Karkutt, Mrs. Keller, Miss Katharine Kent, Mrs. B. L. Kennedy, Mrs. D. R. Kinney, Mrs. James Kivlin, Mrs. C. A. Kuebler, Mrs. Leon Ladd, Mrs. Allen Latham, Mrs. E. Lathrop, Mrs. Harry Lathrop, Mrs. John Laskawskie, Mrs. Abraham Levine, Mrs. William Leonard, Mrs. W. H. Leslie, Mrs. Charles Lonnoine, Mrs. W. C. Lynes, Mrs. David Lyons, Mrs. Robert Lyons, Mrs. Octavia Lyman.

Mrs. D. J. Mack, Miss Catherine Mahony, Mrs. Thomas Mara, Mrs. Arad Manning, Mrs. Margaret Mara, Mrs. Theadore Marchand, Miss Ellen McCloud, Misses McConnell, Mary McNally, Mrs. Wellington Minoe, Mrs. Arthur A. Mitchell, Mrs. Charles Motter, Mrs. John A. Moran, Mrs. Ronald Nelson, Mrs. Edward Norris, Mrs. Olsen, Master Henry Osgood, Mrs. Benjamin Palmer, Mrs. William Palmer, Miss Mary Paddock, Mrs. David Parkhill, Mrs. George Peck, Mrs. Peter Peterson, Mrs. Victory Perkowsky, Jr., Mrs. Daniel Polsky, Mrs. Waner Potter.

Mrs. Joseph Polsky, Mrs. L. F. LaPierre, Miss Julia Prunier, Mrs. Chas. Reeves, Mrs. Charles Reed, Mrs. C. A. Ricker, Mrs. W. Roodbody, Mrs. Everett Rogers, Mrs. George Roberts, Miss Mabel Rogers, Miss Josephine Rogers, Miss Woodbury Rogers, Miss F. G. Rose, Miss Margaret Rudd, Mrs. John Ryan, Misses Sayles, Mrs. C. Saxton, in memory of Mrs. Joseph Schwenk, Miss Margaret Sorck, Mrs. Frederick Sillars, Mrs. Frank Skinner, Mrs. Elkin Smith, Mrs. Smith, Mrs. Frank Smith, Miss Alice Smith, Mrs. Albert Smith, Mrs. George Smith, Mrs. Sidney Smith, Mrs. Owen Smith, Mrs. Lester Smith, Mrs. Leslie Smith, Mrs. A. L. Snell, Mrs. F. E. Sterry, Edward Stott, Mrs. Estella Stott.

Mrs. P. J. Theve, Mrs. John Tomlecki, Mrs. D. Tonagren, Mrs. R. B. Tracy, Miss Mary Tracy, Mrs. C. P. Vanderwaart, Mrs. Dwight Underwood, Mrs. Fremont Vergason, Mrs. M. L. Warner, Mrs. William Waters, Mrs. J. W. Walsh, Mrs. E. A. Waterous, Miss Annie Ward, Mrs. Theodore Webb, Mrs. P. Wells, Mrs. Charles Weeks, Mr. and Mrs. W. H. Whitman, Mrs. E. C. Wheeler, Mrs. Delia White, Mrs. Mary Whitmarsh, Miss Ethel Whitmarsh, Miss Elais Whitmarsh, Mrs. A. H. Wilcox, Miss Edith Huntington Wilson, Mrs. C. W. Williams, Mrs. C. Lester Wright, Mrs. F. H. Wyant, Mrs. H. L. Yerrington, Miss Frances Young.

West Side District—Mrs. C. W. Taggart, chairman. Visitors, Mrs. Chas. W. Burton, Mary A. Forteous, Mrs. A. D. Lewis, Miss B. B. Freeman, Mrs. Walter Peck, Mrs. Earle G. Taggart, Mrs. Frank Davis, Mrs. C. Clinton Simpson.

Contributors, A. & P. Store, Mrs. Hyman Abramson, Mrs. E. Adams, Mrs. H. C. Adams, a friend, Mrs. F. T. Backus, Mrs. M. Beckwith, Mrs. A. L. Belt, Mrs. M. Belt, Mrs. Gussy Bendett, Mrs. Berberick, Mrs. Samuel Billings, Mrs. F. Blinderman, Mrs. J. Bloom, M. S. E. Briggs, Miss M. Briggs, Frank Bromley, Mrs. I. M. Brownewhite, E. Buonagno, Mrs. M. L. Burkstresser, Miss Amy Burlingame, Mrs. George Burlinghame, George Burlinghame, Mrs. Joseph Bylington, Mrs. C. B. Carpenter, Mrs. L. B. Carpenter, Mildred Clarron, R. L. Clark, Mrs. Cochrane, Mrs. J. A. Cook, Mrs. Horace Cornins, Mrs. Samuel Cramer, Mrs. Chas. Cross, Mrs. E. Crumb, Mrs. F. D. Davis, Mrs. F. R. Dennison, Mrs. Derosicir, Mrs. Wm. Douglas, Mrs. Drake, Mrs A. Durie.

Miss Mary Ford, Mrs. John H. Ford, Miss Blanche Freeman, Mrs. J. Henry Frink, Mrs. M. I. Frink, Mrs. E. Geoffrey, Mrs. Pandolis Georgudis, Mrs. Arson Goldblatt, Mr. Goldburg, Mrs. C. M. Gordon, Mrs. David Gordon, Mrs. Louis Gordon, Mrs. Anton Grzymkowski, Mrs. M. Hankin, Mrs. George Harris, Mrs. L. E. Harris, Mr. George Hathaway, Mrs. F. E. Henderson, Mrs. James Hourigan, Mrs. W. L. Huntington, A. R. Hymon, Rev. Samuel Jacobson, Mr. and Mrs. C. D. Joslyn, Mrs. J. F. Kane, Catherine Karagianis, Mrs. Thomas Kelley, Mrs. David Kenefick, Mrs. Murdock Kerr, Mrs. James A. Kimball, Mrs. H. Knox, Paul Krasurewicz, Mrs. Stanislaw Kulesza.

Miss E. Lachenbach, Mrs. Gee, Lavallie, Miss E. Leahy, Mrs. Silas Leffingwell, Mrs. J. Lerine, Mrs. Levy, Mrs. A. D. Lewis, Mrs. Silas Leffingwell, Mrs. Lovett, Mrs. John C. Lucas, Mrs. J. F. Malzacker, Mrs. D. Mandell, Dr. L. J. Manwaring, Miss Markoff, Mrs. H. L. Markoff, Mrs. H. Marcus, Mrs. V. McCloskey, Mrs. Nellie McHale, Mrs. J. McKee, Mrs. Thomas McVeigh, Mrs. John McWilliams, Miss Helma Meilsen, J. Miller, Mrs. J. A. Mitchell, Mrs. C. F. Moore, Mrs. H. Mopsick, Mrs. M. Moskowitz, Mrs. Milford Newbury, Mrs. C. W. Parsons, Miss M. A. Pendleton, Mrs. C. Perkins, John H. Perkins, Mrs. J. Piscenna, Mrs. C. L. Pierson, Mrs. Alex Poduzziel, Louis Pollock, Mrs. R. P. Potter, Mrs. H. Pulaitus, Mrs. Winifred Pulaifer.

Mrs. J. Quinn, Anna Rabinovitch, Mrs. S. Rasin, Mrs. H. Rathburn, Mrs. J. D. Reynolds, Mrs. Joseph Rochette, Mrs. F. C. Roessler, Mrs. W. N. Roger, Mrs. N. Rothman, Mrs. Royce, Mrs. C. Rubin, L. Rubin, Mrs. Amos Russell, Mrs. Louis Sadinsky, Mrs. Herman Sears, Mrs. L. Selkowitz, Mrs. Wm. Seymour, Mrs. Gustave M. Shelin, Mrs. Antone Silva, Mrs. Simpson, Mrs. C. C. Simpson, Mrs. Sparks, Mrs. Max Stamm, Mrs. A. H. Standish, Mrs. Stapleton, Mrs. H. Stearns, Mrs. W. Stelzner, Harris Steffen, Mrs. A. Strom, Mrs. J. Strom, Mrs. Benj. Stromer, Mrs. A. Sugal, Mrs. S. M. Swatzburg, Mrs. C. Swan.

Earle G. Taggart, Mrs. Tankel, Mrs. J. M. Tilden, Mrs. Victor Tongren, Mrs. Tourtellotte, Mrs. F. E. Tracy, Mrs. E. B. Tyler, Viola Yollowitz, Mrs. Wm. Ward, Mrs. T. G. Washburn, Mrs. Harry E. Way, Mrs. L. Weinstein, Mrs. Silas Whipple, Mrs. J. Wilcox, Mrs. John Wilcox, Mrs. Wiedwald, Mrs. I. Wilkins, Mrs. H. Willey, Mrs. H. P. Woodmansee, Mrs. Hyman Zeller.

Laurel Hill District—Mrs. Lester Greenman, chairman. Visitors, Mrs. W. H. Baker, Mrs. Henry Bode, Mrs. Almon Carroll, Mrs. Lester Greenman, Miss Clare Griswold, Mrs. J. I. Hewett. Contributors—Mrs. H. F. Averill, Mrs. F. E. Baton, Mrs. W. H. Baker, Mrs C. H. Bennett, Mrs. C. F. Bjorn, Mrs. Walfred G. Bjorn, Mrs. John Blair, Mrs. Henry Bode, Mrs. T. Bogue, Mrs. Bradford, Mrs. Harvey M. Briggs, Mrs. I. S. Button, Mrs. J. P. Carter, Miss Hattie Carter, Miss Josie Carter, Mrs. Almond Carroll, Mrs. Frank Case, Mrs. J. H. Catton, Mrs. Orrie D. Chapman, Horace Church, J. Frank Clark, Charles Cochrane, B. Coben, Nichols Conaty, M. T. Connell, J. Cousin, Frank Cranska, William B. Crooks, J. H. Davis, H. F. Dawley, Frank Dodge, George Driscoll, Mrs. Ida Erickson, Martin J. Farrell, George Filmore.

Mrs. George Isham, Mrs. John Irish, Mrs. William Irons, Miss Marion P. Jervis, Mrs. John Johnson, Mrs. M. B. Johnson, Mrs. Carl Kellner, Mrs. M. J. Kennedy, Mrs. J. B. Killian, Mrs. Henry Krom, Mrs. C. L. Lester, Mrs. Walter Lester, Miss Ella Lester, Mrs. H. W. Lewis, Miss Helen Londergan, Mrs. O. Malmer, Mrs. W. Maxon, Mrs. M. McGibney, Mrs. H. Mitchel, Mrs. Harriman Nelson, Mrs. N. O'Neil, Mrs. William Noyce, Mrs. Nye, Mrs. William H. Oat, Mrs. James A. Perker, Mrs. Everett Peckham, Mrs. Joseph Perry, Mrs. John Phillips, Mrs. Alfred Pincault, Mrs. Paul Porter, Mrs. Richard Schneider, Mrs. H. H. Sift, Mrs. Frank Smith, Mrs. Auton, Mrs. William Spicer.

Mrs. S. Swartsburg, Mrs. Sarah Swartzburg, Mrs. W. A. Wells, Mrs. Wol Mrs. J. H. Stott, Mrs. A. C. Story, Mrs. Joseph A. Taber, Mrs. E. M. Thumm, Mrs. Throop, Mrs. G. F. Tillinghast, Mrs. Thornes, Mrs. Louis Trachtenberg, Mrs. William Trachtenberg, Miss Minnie Wheeler, Mrs. Rayman Wheeler, Mrs. Amis Wheeler, Mrs. Otis Winchester, Mrs. C. S. Woodmansee, Mrs. H. A. Wulf, Mrs. John J. Young.

NAMED ANCILLARY RECEIVER FOR LOCAL SLIPPER PLANT

The Wear Well Slipper Co., Inc., of Jersey City, N. J., with factory located in this city, has gone into bankruptcy in the U. S. district court. The bankruptcy petition was filed in New Jersey and a trustee in bank

DANIELSON TOWNERS FACE STRONG TEAM IN COLORED GIANTS FRIDAY

The Danielson Town team, rolling along at a rapid rate in the basketball circles of Eastern Connecticut, tackles a touch proposition in the Philadelphia Colored Giants at the town hall in Danielson Friday evening. Danielson, boasting one of the best teams in recent years, is stepping out against the fastest clubs that the country can boast and is doing remarkably well. In going up against the Giants Danielson will submit to the acid test of basketball as this colored aggregation is second to none in the east.

A victory over the Giants on Friday evening will stamp the Towners as a real fast basketball clu band assures the success of basketball in Danielson for the remainder of the year. The Danielson fans have great faith in their club and have been clamoring for Manager Cleveland to book clubs with top notch ratings. Manager Cleveland has heeded the voicings of fandom and the Philadelphia colored boys are the first of the big league clubs to appear at the town hall.

The Colored Giants need little introduction to the fans of Eastern Connecticut as the Giants have always proved a banner attraction and give a mighty fine exhibition of basketball. Only recently the Giants were nosed out by the Plainfield Pros in a game that will long be remembered. The Pros won by a close score of 39 to 37.

Included in the lineup for the Philadelphia club are players not only prominent in basketball but also in the baseball world. Yancy, who is captain of the colored five is a star of the diamond and it is only his color that keeps him out of the big leagues. Jackman is noted throughout the country as a top-notch pitcher. Cooper is absolutely one of the best basketball centers in America. Standing six feet six inches in his gym shoes Cooper is a tower of strength in the center position. Many times has the management of the Renaissance Five of Brooklyn tried to lure him but without success. Berthard, the left guard for the Giants, is one of the trickiest of players and his handling of the ball is something well worth seeing. He is a comedian and entertains the crowdos with his witticisms.

FORMER PRESIDENT OF BOSTON RED SOX DIES

MILWAUKEE, Wis., Jan. 23.—(AP)—Henry J. Killilea, 62, one of the members of the little group that founded the American baseball league in 1900, is dead.

The local sportsman, who also was owner of the Milwaukee club of the American Association, died at his home here today of heart disease after a brief illness.

Mr. Killilea with his brother, Matt, Connie Mack, Charles Comiskey and Ban Johnson founded the league at a meeting in the Killilea home here and for several years he acted as its counsel.

Mr. Killilea became president of the Boston Red Sox in 1903, when that club was tottering on financial difficulties, and won the pennant. For nearly a quarter of a century there after he took no active part in baseball. In 1928 he purchased the Milwaukee Brewers.

Much of the baseball magnate's early fame arose during his college days at the University of Michigan. His ability on the diamond won the approval of the Detroit Tigers but he refused an offer to turn professional. He enjoyed a brilliant amateur standing as a football player.

Before taking up law at the University of Michigan, Mr. Killilea was graduated from the Oshkosh (Wisconsin) State Teachers' college and was a teacher at Oakwood, Wis. He was born at Poygan, Wis., on a farm in 1867, January 7, 1867. Mr. Killilea became solicitor general in Wisconsin for the Milwaukee railroad, in which capacity he served until his death.

He is survived by two children, Harry and Florence.

WANER BROTHERS RETURN THEIR CONTRACTS UNSIGNED

PITTSBURGH, Pa., Jan. 23—(AP)—Sam Dreyfuss, treasurer of the Pittsburgh National league baseball club, tonight confirmed reports that the unsigned contracts of Paul and Lloyd Waner, star outfielders, had been received at the Pirate offices here. The Pirate official said the club was planning no particular overtures to the Waner brothers, who, in a letter returning the contracts, made it plain they were not satisfied with the terms offered them.

All players are required to be under contract before they go to the spring training camps. Three fourths of them already have signed, Dreyfuss said.

to his splendid integrity, high stand

SPRINGFIELD MAY DROP FROM EASTERN LEAGUE

SPRINGFIELD, Mass., Jan. 23—(AP)—Springfield's place in the Eastern league may be forfeited as a result of the action of the city council Monday night in refusing to legalize Sunday baseball in this city. This possibility was disclosed tonight when Arthur J. Shean, president of the Springfield baseball club stated that the club has been operated at a financial loss for several years and that unless some relief is forthcoming such as would be afforded by the legalizing of Sunday games, the franchise will be placed on the market.

The lower board of the city council Monday night killed the Sunday sports measure by a close vote, although Springfield voters favored the measure by a two-to-one vote in the referendum last November. The board of aldermen passed the ordinance by a unanimous vote, and following the action of the lower board rushed through a second Sunday sports act which will again be considered by the common council on February 4.

MANY ATTEST TO INTEGRITY OF FUCHS

BOSTON, Jan. 23—(AP)—Letters and telegrams from more than 75 persons attesting to the character and reputation of Emil Fuchs, president of the Boston Braves, were read by Charles F. Adams, vice-president of the Braves, today to the Boston finance commission. The finance commission concluded its hearings into charges by Fuchs that he was approached for a bribe for favorable action on the Sunday sports bill by the city council.

Included in the telegrams were those from Alfred E. Smith, former governor of New York; Mayor James J. Walker, of New York; Charles M. Schwab, Charles D. Hilles, republican national committeeman from New York, and numerous baseball men.

Adams went before the commission to answer attacks on Fuchs' character made by City Councilman William G. Lynch at an earlier hearing. Lynch was named by Fuchs as the man who approached him for a bribe of $5,000 each for himself and 12 other councilmen. Lynch answered the charge by accusing Fuchs of using unscrupulous tactics in gaining favorable action on the bill.

Fuchs declined to appear at the hearing today and his counsel, Robert E. Goodwin, told the commission that Fuchs thought the basis of the charges against his character did not warrant an answer.

Adams, in his statement to the commission, said the charges against Fuchs were "unfounded as well as untruthful."

"To me, Judge Fuchs has proven himself a gentleman, charitable to a fault and so modest by nature that he has not fully replied to these charges," Adams said. "A sense of personal responsibility has prompted me to act in this matter, knowing full well that he will not attempt to establish in his own behalf a life-long record of honorable and admirable conduct."

Then Adams started reading scores of telegrams which he said he had received during the last several days. All of them characterized Fuchs as a man of integrity and good reputation. The telegrams were mostly from his former associates in New York and in the baseball business.

Former Gov. Smith's telegram said: "I have known Emil E. Fuchs for more than 25 years during all of which time he was a responsible citizen of New York and much esteemed by bench and bar, as well as by leading citizens of both political parties."

Schwab's telegram ended by saying "I have always esteemed his friendship, knowing him to be a man of integrity and of the highest motives."

Mayor Walker wired: "I can attest to his splendid integrity, high standard of conduct and fine reputation for veracity."

Some of the others who sent telegrams and letters were from former Gov. Horace White, of New York, U. S. Senator Robert Wagner, of New York, Herbert Bay Swope, former executive editor of the New York World, Joab B. Banton, district attorney for New York county, Richard E. Enright, former police commissioner of New York city, Leroy Scott, author, William Hayward, former U. S. district attorney in New York, Emory R. Buckner, U. S. district attorney in New York; Prof. Frank H. Sommer, dean of the New York University Law school; Mongsignor Curry, of the Holy Name church, New York; Col. Robert Guggenheim, of the Guggenheim Foundation and S. L. Rothafel (Roxy).

PLAINFIEL DSOCCER TEAM TO PLAY BRADFORD SUNDAY

The Plainfield Soccer team clashes with the Bradford soccer team on Sunday afternoon at Plainfield in one of the most important of the league games of the season. Bradford and Plainfield are tied for the lead in the league.

"Sparky" Vail Goes to Rangers

NEW YORK, Jan. 23—(AP)—The New York Rangers club announced today that "Sparky" Vail of the Springfield, Mass., club, had been ordered to report to the Rangers at once to leave with the team for Pittsburgh, scene of its next engagement. Release of Myles Lane to Boston, and injuries have reduced the Rangers' roster to a minimum.

DID YOU KNOW THAT

The New York university football squad is practicing on a boat in New York harbor.

Larry Lichenstein, who once managed Norwich's Jimmy Clabby, died suddenly the latter part of last week in California.

Max Carey and Bill Wambeganss, major league stars at one time or another, studied to be ministers, once long ago.

The previous high mark for worst defeat against Academy basketball teams was also a game against Torrington, in 1927, first year of the sport at the local school.

The Kaplan-McGraw bout at Waterbury will not be held Feb. 1, because of trouble in securing the armory.

It will either be Jan. 29, or the second week in February.

HIGH SCHOOL SPORTS

Principal Joseph P. Kennedy of Wilby high school, speaking before the student body of that school, recently, made the rather drastic suggestion that Wilby would in all probability drop baseball from its sports curriculum in 1930. "Baseball is a past issue as far as Wilby is concerned," he said. Now Coach Garey of Torrington comes out with practically the same suggestion. (Wilby and Torrington are both regular opponents of N. E. A. and Wilby is on the 1929 baseball schedule.)

No doubt this will not find favor with Academy fans who have seen their team take state diamond championships the past two seasons and by these teams bring athletics at the school to the highest level, probably of all time. Probably in a few other Eastern Connecticut schools this talk of dropping baseball will also find hostile ears, including Bulkeley of New London, which just a few years ago ranked so high in this sport and even now never has any worse than good teams.

The following, explaining the story from the Garey and Torrington side is a special dispatch to a Waterbury paper from Torrington:

"I would go so far as to say that baseball as a high school sport will soon be abolished throughout the entire state of Connecticut, and it is a dead certainty that if the high school teams in Waterbury are "going in the hole" each season by its upkeep, baseball in the local high school never did pay a cent toward even helping to meet its own expense"—this from Coach Garey, local mentor.

Continuing, the coach went on to remark that in the last your years of baseball playing in the Torrington high school, not one nickel has ever been realized at the gate, and even the little profit realized on the other sports in vogue at the institution has been fast eaten up trying to keep up the ghost of a school team. Mr. Garey also went on to say that the pupils in the local school, likened to those in Wilby, are only faintly interested in the continuance of the diamond game—there being only perhaps nine or ten who even make mediocre players. "It is," stated Coach Garey, "an assured thing that what the public wants are fast baseball teams, and this cannot be achieved with the material singled out from the school group." "It is," he continued, "even a matter of conjecture as to whether or not the good baseball playing semi-pro outfits will be able to make expenses on their games, so what chance has the high school club got."

Principal Frank M. Jeffery, when questioned on his stand in the matter, heartily seconded every one of the statements made by the down state principal, as well as those coming from the local coach, and he, too, claimed that, although the present schedule for the local high school nine which has already been prepared, will be fulfilled, it will in all likelihood be the last concocted. Principal Jeffrey claims that one of the reasons for the failure of high school baseball is the fact that the seasons are too short—the local games not being started until along about the latter part of April.

Both the coach and the principal state that, in accordance with the ideas advanced by Principal Kennedy of Wilby, and those now under consideration by other school heads in various parts of the state, other sports, such as track, tennis and golf—and which are of every bit as much an advantage to the physical upkeep of the pupil as baseball is—will be instituted as soon as plans for the abolishment of the national pastime are made.

Collegiate Prep in New Haven, which team the Academy plays this season, is going great guns. Saturday Sam Pite's boys beat Newark Prep, which is quite a feat in itself, but they beat them 31 to 13. Pite is the old Yale star.

Crosby high of Waterbury, flushed by its clean-cut victory over Naugatuck the other night, is now centering its affections on the state title. Last year the Academy beat Crosby and the next week the Waterbury school went to Naugatuck and beat that team, then Eastern States champions.

In the game the other night there was some complaint about Naugatuck stalling towards the last of the game when she had the lead. However, it did not accomplish the purpose for Coach Bullen's cohorts snatched victory from the fire.

Windham meets its arch-rival, Manchester high, Saturday night at Willimantic.

GABBY STREET SIGNS TO COACH THE CARDINALS

ST. LOUIS, Jan. 23—(AP)—The signing of Charles "Gabby" Street, former battery mate of Walter Johnson and for ten years a big league catcher, as coach of the St. Louis Cardinals for 1929, was announced today when the Cardinal roster for the coming season was made public.

Street had been a minor league manager for four years. Last season he piloted the Knoxville, Tenn., club of the South Atlantic loop.

The Cardinal roster shows 26 active players will report for spring training at Avon Park, Fla. The squad includes ten pitchers, four catchers, six infielders and six outfielders.

Y EMPS WILL PLAY AT NOANK TONIGHT

The Y Emps will meet the speedy Noank Whirlwinds tonight at Noank in one of the feature games of the season among the Eastern Conn. intermediate fives. Noank is undefeated on its own floor and holds two decisions over the Whirlwinds of Taftville.

Coach Conklin will use his strongest lineup in an effort to snap the winning streak of the down-staters. The local Emps have been reorganized in the last two weeks and have shown great promise of rounding into a formidable outfit before the curtain rolls down.

CHRISTNER BECAME A BOXER PURELY THROUGH AN ACCIDENT

NEW WORK, Jan. 23.—(AP)—An accident from Akron is looking around for a place to happen—with special designs on whatever spot Jack Sharkey occupied in the Madison Square Garden ring Friday night.

This accident of fisticuffs is known to his family as Meyers Wilson Christner, to the fans as "K. O." To his his opponents as bad news. Already, at the ripe old ring age of 32, "K. O." has happened to 37 of his 44 opponents in two years of amateur and professional boxing. Now he is ready to upset the biggest applecart of them all.

Two months ago, Knute Hansen, the melancholy Dane who had all the physical attributes of a heavyweight champion, started west in his campaign for the title Gene Tunney left vacant. The first stopover was Cleveland and a bout with an unknown from the steaming rubber pits of an Akron tire factory. The unknown, growing slightly bald on the top of the head, tagged Knute lustily on the chin in the eighth round.

The right hand punch that finished Hansen was one of the most important of the season. It snuffed out Knute's title campaign, drove Billy Gibson, pilot of Tunney and then Hansen, into permanent retirement, and shover Christner into the spotlight. Furthermore that punch has garden officials talking in scared whispers abouth ians for the Sharket-Stribling match in Miami Beach. To them Christner is as ominous as rain clouds on the night of an outdoor fight.

Christner is one of the strangest ox ring phenomineon since Ruby Bob Fitzsimmons, with his bald head, middleweight's legs and heavyweight's shoulders, crashed into fistic fame. Christner saw but two rounds of boxing before entering the ring at 32, never had a glove on in four years in the army, and was "kidded" into entering the amateurs.

It seems that a fellow-worker, toiling with Christner in the 125 degree temperature of the rubber pits, tossed the remains of a glass of ice water down K. O.'s neck. It was all in fun, when Christner playfully slapped the big fellow in a shower at the end of the day's work, but not for long. Christner landed one right and lost his job when the hospital report the next day showed that his opponent's jaw was broken in three places.

Christner got his job back but the men in the shop dubbed him "K. O." Promoters of amateur fights heard about that punch. Out of self-defense, the rubber worker went out to prove himself and in a few months spent a winter evening winning the amateur heavyweight championship of Ohio after working all day and riding 50 miles to the tournament in an open car. He fought his first professional fight New Year's day, 1928.

Aside from boxing, Christner has done about everything else in athletics. He caught Babe Ruth, when the Bambino was the star left handed pitcher of the St. Mary's Industrial School baseball team in Baltimore and remembers when Al Jolson was the best singer in the school. Johnny Dundee, now the welterweight champion, was there at the same time.

Christner went to Akron later and for years played semi-pro baseball as well as professional football. For five years he was a star tackle and guard on the "Goodyear Silents" a deaf and dumb football team that took on all comers.

"Everyone on that team but me was deaf and dumb," said Christner, "but I was only dumb. I nearly lost my job one day when a fellow on another team, a heavyweight fighter named Rambeau, got mad after I butted him too hard.

"Rambeau shook his fist under my nose and said:

"'You big chump, you can't hear me but the next time you hit me like that I'll bust you right on the nose. You'll understand then.'

"I laughed so hard they got suspicious. I played dumb so naturally, though, that they soon forgot."

Christner has been married almost eleven years and has a son nine years old and a daughter six. He expects to knock out Sharkey as easily as he did Hansen.

"My trainer, Tiny Herman," he says, "has been everywhere in the world but Miami Beach.

"I plan to take him down there when I fight Stribling in Sharkey's place."

NURMI TO RUN IN AT LEAST SIX MEETS

NEW YORK, Jan. 23—(AP)—Cleared of all charges of undue influences in regard to his entry in the William C. Prout Memorial games at Boston Saturday, Paavo Nurmi of Finland today announced his intention of running in at least six other meets during the winter season.

The schedule was announced at a meeting of the registration committee of the Metropolitan association of the Amateur Athletic union, called originally to consider the charge of Jack Harris, former secretary of the Masonic games committee, that Nurmi had changed his entry from the Masonic games to the Boston meet. Saturday after the Masons had been virtually assured that he would start.

Three two-mile races are on the Flying Finn's schedule during the next two weeks. He will run that distance at Boston, return to Newark, N. J., for a similar race at the St. Joseph's Catholic club meet Jan. 31, and go to Boston once more for the Boston A. A. games Feb. 2. Other meets on his card are the Millrose meet at New York, Feb. 9, the New York A. C. meet, Feb. 18, the National A. A. U. championships at New York, Feb. 23, and the New York K. of C. games March 16.

LAMPRECHT SHOOTS PAR GOLF AT EDGEWATER

BILOXI, Miss., Jan. 23—(AP)—Shooting a par 72 over the 18-hole Edgewater golf course, G. Fred Lamprecht, of New Orleans, former National Intercollegiate champion, provided the gallery with its thrill today in the first round of match play in the Pan-American amateur golf tournament.

The youthful Lamprecht went out in 32, three under par, but required a 40 to come home. Par on the course has been equalled only twice before. Lamprecht incidentally defeated his opponent, James Korndorfer, of New Orleans, 9 and 7.

Ross McDade, Shreveport, La., continued his winning streak by defeating Bob Grimley, of Biloxi, 1 up in 19 holes and Don Armstrong, Aurora, Ill., defending Pan-American champion, won from Ed Enochs, of Fernwood, Miss., 1 up.

COCHRANE JOINS RANKS OF ATHLETIC HOLDOUTS

PHILADELPHIA, Jan. 23—(AP)—Gordon S. "Mickey" Cochrane, star catcher of the Philadelphia Athletics, has returned his 1929 contract unsigned to Manager Connie Mack.

Voted the most valuable player to his team in the American league last year, Cochrane has been spending the winter months on a vaudeville tour.

"I am in hope that we can come to terms before the team goes south. But, if I do not receive the amount of money I think I am worth, I will consider retiring from the game."

CROSBIE FURNISHES UPSET BY BEATING ALVORD

PALM BEACH, Fla., Jan. 23—(AP)—Robert Crosbie, Newton Center, Mass., produced the greatest upset of the annual Lakeworth golf tournament here today when he eliminated Olive Alvord, Greenwich, Conn., the medalist, 5 and 4. With this one exception favorites survived the second round of the championship fight.

"Ducky" Yates, Rochester, N. Y., turned back the veteran, W. B. Langford, Chicago, 4 and 3.

O. L. Brailey, Toledo, defeated R. W. Hopkins, Brookline, Mass., 4 and 3.

Jack Butler, West Palm Beach, won from H. A. Kelly, Buffalo, N. Y., 3 and 1. Butler and Yates reign as favorites in the semi-finals tomorrow. Butler meets Crosbie and Yates matches with Brailey.

HARDWARE MEN OPEN STORE LEAGUE WITH WIN

The Norwich Store league opened last night at the Aetna alleys with the Eaton-Chase team featuring the night's play with a sweeping four-point victory over the Interstate Furniture men. Welton of the Boston store hung up three-string mark while Holland of the Mohican had high single with 122. The scores:

Reigh Count Withdrawn

LONDON, Jan. 23—(AP)—Reigh Count, nominated by Mrs. John Hertz of Chicago for the Lincolnshire handicap, has been withdrawn from the race. The horse's name appeared in the list of non-acceptances published tonight. There was no explanation, but presumably the withdrawal resulted from the fact that the handicapper had assigned him too heavy a weight.

BRISTOL ENDEES TAKE PLAINFIELD AGAIN IN HARD FOUGHT GAME

(Special to The Bulletin)

PLAINFIELD, Jan. 23—For the third time this season the Bristol Endees took the Plainfield Pros into camp here tonight, winning 22 to 15, in a game marked by close guarding and cautious play by both clubs. Plainfield fought a hard game but were handicapped by the superior height of their opponents, all of whom stand well over six feet. The Bristol club, taking advantage of this, got the ball on the tap and kept it in the air above the heads of the shorter Plainfield outfit.

Picken started the scoring with two fouls and then added two long field goals which put Bristol out in front, an advantage they held until the final whistle. With a good margin Bristol resorted to defensive play, keeping the ball in the back court. The Plainfield men were continually forced to jump for the ball, which was a serious disadvantage, but even at that only a few points separated the teams during the game. At the opening of the second half Bristol's two husky guards shot two baskets each and then settled down to the defensive game. Plainfield was suffering from a night off and their passing and shooting was ragged in spots.

In the preliminary game the Buddies swamped the Willimantic five, 49 to 20. On Saturday night, the Plainfield Pros play a third game with the Meriden Endees at Meriden. Each club has won one game this season. The summaries:

Plainfield

	G.	F.	Pts.
Kasper, rf	1	1	3
Erusso, lf	1	3	5
Bernot, c	1	1	3
Dissinger, rg	0	0	0
Williams, lg	1	0	2
Tisdell, lg	1	0	2
	5	5	15

Bristol

	G.	F.	Pts.
Richtmeyer, rf	0	0	0
Picken, lf	2	4	8
Marchalnck, c	1	2	4
Manning, rg	3	0	6
Waterman, lg	2	0	4
	8	6	22

Referee, Murphy. Score at half time: Bristol, 11; Plainfield, 8.

Buddies

	G.	F.	Pts.
Peterson, rf	1	3	5
Mercier, lf	6	0	12
W. Eaton, c	1	1	3
J. Eaton, c	0	0	0
Allard, rg	7	1	15
Marriott, rg	1	0	2
Bromley, lg	5	2	12
	21	7	49

Willimantic

	G.	F.	Pts.
Connor, rf	0	0	0
Gilbert, lf	1	1	3
A. Sweet, lf	1	0	2
McSweeney, c	2	2	6
Wawer, rg	4	1	9
Ahern, lg	0	0	0
	8	4	20

Score at half time: Buddies, 26; Willimantic, 5.

STATE CONTROL OF AMATEUR BOXING IS FAVORED BY NEW CONN. A. A. U.

Although the proposed bill putting amateur boxing in Connecticut under state supervision was not discussed at length at the organization meeting of the Connecticut A. A. U. on Tuesday evening it is understood that the majority of officers and members of the board of managers are favorable to the new bill. If not openly in favor of it there is no indication that the new association will oppose it. A conference between the new association and State Athletic Commissioner Thomas E. Donohue relative to state supervision of boxing is expected in the near future.

Several of the board of managers, including President Samuel E. Hoyt, are understood to have expressed the opinion that they saw no reason why the A. A. U. and the state athletic commissioner should not be able to work harmoniously together the same as in other states where amateur boxing comes under state control. In fact, one member of the board stated that he thought that the bill was a step in the right direction and that it would strengthen the A. A. U. rather than take any powers away from it.

Working together the state and A. A. U. would be able to put the amateur boxing game on the high plane that it deserves. It would mean that there would be a double check on all boxing amateur bouts in the state. Promoting clubs would have to get a sanction from the A. A. U. and then would also have to prove themselves worthy to the state commissioner. An irresponsible organization would have very little chance under this system of conducting bouts the same as several of the so-called "outlaw clubs" did after the suspension of the old A. A. U.

Managers of amateur boxers, and the boxers themselves would be registered both with the A. A. U. and with the state which would eliminate any chance of "ringers" performing in amateurs, such as has been the case in Connecticut when one promoter would fight a boy in the amateurs one night and then take him to Massachusetts for a professional fight. Matching of boxers would be much better as weight differences would be prescribed by the state and would have to be lived up to.

With amateur boxing under state control the A. A. U. would have something in which to enforce its rulings relative to appearance of boxers at shows, something that was impossible under the old association. Boxers would have to be one thing or the other, pro or amateur, and if the latter, they would have to live up to their agreements or stand suspension by the state as well as by the A. A. U. There would be no chance of their going over to any outlaw shows for these would be done away with under state supervision.

On the whole it looks like a happy solution to the amateur boxing situation which has perplexed the state for a number of years, since the amateur shows became so popular.

"I light a Lucky and go light on the sweets

That's how I keep in good shape and always feel peppy."

Al Jolson
Famous comedian and star of song.

Reach for a Lucky instead of a sweet.

Al Jolson as he appears in Warner Bros. Vitaphone success, "The Singing Fool."

©1929 The American Tobacco Co. Manufacturers

Something sensible. "Better to light a Lucky whenever you crave fattening sweets." It brings to men the health and vigor that come with avoiding overweight. To women it offers a slender, fashionable figure.

20,679 physicians have stated that Lucky Strike is less irritating to the throat than other cigarettes. Very likely this is due to toasting which removes impurities. This same process, toasting, improves and develops the flavor of the world's finest tobaccos. This means that there is a flavor in Luckies which is a delightful alternative for the things that make you fat. That's why "It's Toasted" is your assurance that there's real health in Luckies—*they're good for you!*

Keep fit—reach for a Lucky instead of a fattening sweet. That's what many men have been doing for years. They know the evidence of prominent athletes whose favorite cigarette is Lucky Strike and who say Luckies steady their nerves and do not impair their physical conditior

A reasonable proportion of sugar in the diet is recommended, but the authorities are overwhelming that too many fattening sweets are harmful and that too many such are eaten by the American people. So, for moderation's sake we say:—

"REACH FOR A LUCKY INSTEAD OF A SWEET."

"It's toasted"

No Throat Irritation-No Cough.

Coast to coast radio hook-up every Saturday night through the National Broadcasting Company's network. The Lucky Strike Dance Orchestra in "The Tunes that made Broadway, Broadway."

WESTERLY

COUNCIL BUDGET MEETING HELD WEDNESDAY EVENING

(Special to The Bulletin)

WESTERLY, R. I., Jan. 23—The annual Westerly financial town meeting, at which the taxpayers of the town vote appropriations for the various town departmental funds for the coming year is to be held Tuesday, Feb. 9th. In former years it was possible for taxpayers to come into this meeting and have appropriations voted, which in many cases, there was not sufficient revenue from the town to meet, as a result of which the town's indebtedness was gradually increased. In view of these conditions, the town councils for the past few years have adopted a plan of holding what is known as a town council budget meeting to which representatives of the various town departments and interested members and citizens have been invited that a preliminary estimate might be obtained as to the financial needs of departmental activities. These figures are then gone over and the pruning axe swung, so that the council fathers who vote the expenditure of the town's money, have fund amounts sufficient to carry on the year's work yet the total is kept within the town's income from taxes and other sources.

At a largely attended meeting of the town council in Westerly town hall Wednesday evening the preliminary budget meeting was held. A balance sheet of last year's financial operations was available from which to set up budget figures for 1929. The results obtained from the meeting follow:

The total amount asked for by the various departments was $520,000. The council directed the various departments to cut down estimates and recommended that the tax assessors endeavor to procure more income from taxes which last year totalled $423,000. An item of expenditure was that of $63,000 to pay old town debts which did not have to be figured in last year.

The council will hold the regular budget meeting Jan. 30th.

The highway commission plans for 1929 includes estimates for Ocean View avenue, Watch Hill, widening four feet and resurfacing the 24-foot width from the Misquamicut Golf club entrance to Sinigret avenue. The amount is $22,000; Meadow lane, grade, gravel and oil, $5,000; Bowling lane, Bradford, penetration construction, $3,000; Broad street, widening and resurfacing from Main street to Grove avenue, $21,097; Park street sidewalks, $12,000; Ward avenue, $5,000; Park avenue, $3,000; Highland avenue, extention, construction without top dressing, $12,650; Weekapaug causeway, $1,000; Central park development, $5,000; sidewalks, $1,000.

Maintenance costs—Supervision and general, $10,000; equipment and repairs, $12,225; highway repairs and maintenance, $30,000; total, $52,225. Grand total, $146,952.

Judge Edward M. Burke held a special session Tuesday when probate matters were acted upon as follows:

Estate of Frank W. Coy. Petition received for probate of will with waivers of notice approved, in which the widow, Bessie W. Coy, was named executrix. Will, with Stephen H. Watrous as witness, was admitted to probate, also the declination in writing of the named executrix. Her release was approved and a son, Edward B. Coy was named administrator c. t. a. Bond was made $60,000 Ralph R. Bradbury was named appraiser.

Estate of Kate D. Dowd. Petition was received for admission of estate to probate and with waivers of notice was granted. Viola J. Dowd was named administratrix. Bond was fixed at $4,000 with W. Russell Dower, surety. William R. Dower was named appraiser.

GINGERELLA IS TAKEN TO KINGSTON JAIL

(Special to The Bulletin)

WESTERLY, Jan. 23—Louis Gingerella, accused of the murder of Santo Gaccione, Monday morning, who pleaded not guilty before Judge Oliver H. Williams, in the special Third District court session Tuesday night, was transferred Wednesday afternoon from a cell in the Westerly police station to Washington county jail at Kingston. He was taken by auto at 1:15 p. m. Wednesday by Lieutenant of Police George H. Champlin to the county institution, being accompanied by Officer Robert M. Kessel. Hearing in this first degree murder case has been set down for Friday, Feb. 1st at the regular session of Third District court, before Judge Williams.

OBITUARY

Mrs. Henry F. Burdick

Mrs. Sarah Francis Burdick, wife of Henry Franklin Burdick, a resident of Pawcatuck for a number of years, died Wednesday at her home, 91 Mechanic street. She was an attendant at the Pawcatuck Congregational church.

FUNERALS

Santo Gaccione

The funeral of Santo Gaccione, 34, was held Wednesday morning at 8:30 o'clock, from his home, 4 Marion street, where he died early Monday morning from a murderer's bullet as it pierced the walls of the house and lodged in his back as he lay asleep in bed. A high mass of requiem was celebrated at 9 o'clock at the Church of the Immaculate Conception by Rev. Henry Bruno, S. M. Burial was at St. Sebastian cemetery, where the committal service was also conducted by Fr. Bruno. Relatives and friends acted as bearers.

Henry Opie

Funeral services were held Tuesday afternoon at 2 o'clock for William Henry Opie, 86, of Chase Hill, at his home there. The officiating clergyman was Rev. Henry C. Suter, Ph. D., pastor of Grace M. E. church. Burial was at the First Hopkinton cemetery, where the committal service was conducted by Dr. Suter. The bearers were Charles Opie, Richard P. Opie, William Opie, Jr., Albert Opie, David Galaher and Edwin Parker.

Competitive Drill

A competitive prize drill for the members of Battery E, 243d Coast Artillery, R. I. N. C., is to be held at the State Armory on Dixon street on the evening of Feb. 28.

After a number of weeks abroad passed at the home of his father because of the latter's illness and death, Zoning Inspector Louis J. Rossi, returned to Westerly Wednesday, from Archaseti, Province of Como, Italy.

Thomas Chadburn, formerly of Westerly and recently at Fishers Island, has moved to Glen Head, Long Island, to become superintendent of a large country estate.

Oscar Crepeau, of Pawcatuck is said to be recovering from influenza at his home in Fall River.

Alvin S. Kenyon of Pawcatuck left Westerly Wednesday noon for Winnipeg, Canada, in the interests of the C. B. Cottrell and Sons Co.

Capt. Charles J. VanAmburgh, U. S. A., retired, returned Tuesday night to his home in Salem, Mass., after a special trip to Westerly.

Walter H. Snyder is recovering from an injury to his eye caused by being struck by a piece of wood while at his home, 13 Dixon street.

The Fire District tax assessors are to meet at the office of the district collector and treasurer, Town Clerk E. E. Whipple, two days in February, to care for the levying of the fire district taxes. The assessors are Walter C. Hiscox, Oliver P. Crandall and D. Harold Rogers.

MYSTIC

TWO ENCAMPMENTS PLAN VISIT TO NORWICH I. O. O. F.

Mystic encampment, I. O. O. F., of Mystic, and the Orion encampment of New London will be entertained by Palmyra encampment of Norwich this (Thursday) evening. The local encampment is to confer the golden rule degree on a class. The meeting is to be preceded by a supper at 7 o'clock.

Chautauqua, which has been held for the past few days, has had a good attendance, and the entertainments were up to the usual high standard of Chautauqua programs. A union service was held in the Union Baptist church and the Festival Revue company gave a sacred concert. There was no charge for admission but a free will offering was taken, to be given to the Visiting Nurse association, under whose auspices the Chautauqua was brought to Mystic.

The W. C. T. U. meeting was held Wednesday afternoon, the hostess being Mrs. E. V. Whiting, of 53 East Main street.

Mr. and Mrs. W. T. Loftus have received announcement of the engagement of their nephew, Elmer G. Cloutier, of Uncasville, Bates college, '28, to Miss Ruby Daniels, of Mechanics Falls, Me., Bates, '29. The wedding will take place soon after commencement in June.

Reports of the Union Baptist Sunday school showed that the school was growing numerically and is a power for good in the church and community. For the past year the average attendance has been 198. On numerous occasions the attendance has been nearly 300. Classes are held for all ages, beginning with the primary and are graduated according to age, with classes for adults. The officers chosen for the year are: Superintendent, Sands A. Fish; assistant, Seymour A. Stoddard; superintendent of literature, Miss Harriet Fish; superintendent elementary department, Miss C. H. Wolfe; assistant elementary department, Miss Jessie E. Fish; superintendent home department, Mrs. W. L. Rollinson; secretary, William G. Fish; treasurer, Albert L. Wheeler; librarian, Herbert D. Chapman; assistant, Ernest Gildersleeve; pianist, Miss Winifred Wheeler; assistant, Betty Wheeler; clarinetist, T. Elmer Newbury; cornetist, William Thorpe.

Miss Daisy Crandall is confined to her home by illness.

Was Civil War Veteran

Isaac Cundall, 87, of Mystic, who died at the home of his niece, Mrs. Dearing J. Fischer, at 160 Nelson street, Providence, following an illness of two weeks, was born in Nashua. He moved to Mystic about 4 years ago. He was a Civil war veteran, having joined the Seventh R. I. regiment in 1861, serving throughout the war. Mr. Cundall was active in smuggling slaves to freedom into Canada via the "Underground Railway" near Nashua. Since his wife and daughter died, a few years ago, Mr. Cundall has spent the winters at the home of his niece, Mrs. Fischer, and his summers at his home in Mystic.

Laying New Main

The Mystic Valley Water Co. has had much trouble with the water main which crosses the river at the Main street drawbridge and has been at considerable expense, making repairs numerous times. The company decided to find a more suitable place to cross the river with the main feeder pipe. Work has been started to lay a ten-inch main which will connect the main in Greenmanville avenue, on one side and High street on the other side.

Carleton Sherborne is ill with grip.

Mrs. Alice Sherborne has been called to the home of Charles Ryon, of Stonington, whose family is having a great deal of illness, nearly every member being ill with grip or influenza.

Mrs. James Gilmore, of Pennsylvania, is making a visit with her sister, Mrs. John Wheeler, of Willow Point, West Mystic.

A number of the Knights of Pythias sisters went to Norwich Monday for installation, after which there was dancing and refreshments.

Edward Cameron's Death

Edward Cameron, who died Tuesday, had been in poor health for some time. He was a member of the Odd Fellows, Stonington lodge, No. 26, and Mystic encampment, No. 17, I. O. O. F. He was born in Mystic, Jan. 27 1860. He married Lydia Packer, June 25, 1890. She survives him, with a daughter, Mrs. Daniel Gilbert, and three grandchildren, Dorothy, Jane and William Gilbert.

WEDDING

Shirley-Wilkinson

B. Franklin Shirley, of 18 1-2 Dennison avenue, son of Mrs. Charles H. Brown, was unted in marriage Tuesday afternoon at 3:30, with Miss Amanda Wilkinson, daughter of Mrs. Herbert Brown, of 18 1-2 Washington street, by Rev. George P. Jones, at Quiambaug. The bride wore a taupe georgette dress, a brown hat, and carried carnations. The witnesses were the groom's mother, Mrs. Charles H. Brown, and Thomas Shirley, uncle of the groom. They will make their home at 18 1-2 Washington street.

Henry H. Sayles, who has been living for the past few months with a nephew, A. M. Sayles, at Ekonk Hill, is making a brief stay at his property, 98 High street.

Abner Geer, an aged resident of High street, fell Tuesday in the yard on the way from the cellar, and bruised his shoulder and hips, also hurt his head badly. He is confined to his bed.

Firemen's First Lesson

This (Thursday) night, the active firemen of Mystic Hook and Ladder company and the B. F. Hoxie Engine company will meet in the quarters of the former, for their first lesson in up-to-date fire fighting methods under the direction of Chief F. J. Murray, of New Haven. It is expected about 25 of each company will take this course, which is being paid for by the Mystic Fire district.

Mrs. Mary F. Brown, of Quiambaug, was called to New York to see her sister, who is seriously ill.

Letter Carrier E. D. Bliven is kept at home by a severe cold; his route is being covered by Substitute Louis Brunke.

NOANK

Captain and Mrs. Christian Jensen announced the marriage of their daughter, Clara May, and Carl M. Thisson, of Mystic at Essex, Conn., Tuesday, Nov. 27, 1928. The bride is a graduate of Noank grammar school, and of the class of 1927, Williams Memorial institute of New London. They are now making their home in Philadelphia where Mr. Thisson is employed.

William Ballestrini has sold his boat the Thelma B. to a party on Long Island.

Norwich Team Coming

The local Whirlwinds basketball team has had a successful season so far but the members are anxiously waiting for the night when they will meet the Norwich Y-Emps in the district hall. The Whirlwinds have not lost a game on their own floor this season, so a fast game is anticipated when these two teams meet.

The Missionary society of Noank Baptist church is to meet Friday afternoon at the home of Mrs. Jane Palmer. Mrs. Stella Rathburn is president of the society.

Agent on Vacation

Mr. and Mrs. Charles I. Fitch left Tuesday for a few weeks' visit with their son, Herbert Fitch, in Jacksonville, Fla. Mr. Fitch is station agent in Noank and each year takes a trip south for his vacation.

Clarence Spink who has been ill at his home is able to be out.

Curtis Brown has shipped on the boat Gertrude, with G. Adams.

Mrs. T. LeRoy has returned to her home on Long Island after spending two weeks with her sister, Mrs. James P. Brown of Pearl street.

Frank Hobart is spending a few days in Providence.

Geo. E. Maine of Spicer avenue, is confined at his home by illness.

Charles Butson has returned after spending a few days in New York. While there Mr. Butson attended the motor boat show.

Mr. and Mrs. J. P. Ebbetts were recent callers on relatives in New London.

Mr. and Mrs. Frank Schoonmaker attended the installation of the Knights of Pythias in Norwich, Monday evening.

Bert Pleasdale was a recent business caller in the village.

STONINGTON

SICK BOY FALLS OUT OF BED, FRACTURING HIS ARM

Frank Mathews, son of Mr. and Mrs. Frank V. Mathews, who has been confined to his home for the past two weeks, ill with chicken pox, fell from his bed the other morning, fracturing his arm.

Bayside camp, Royal Neighbors, hold a meeting in Muller hall this (Thursday) evening. A social hour will follow.

There were six marriages, 15 deaths and seven births in the town of Stonington in December, 1928.

Everett N. Pendleton was a week-end visitor in Boston.

The following real estate transfers have recently been recorded in Stonington: Elias B. Miner to George C. and Minnie M. Clarke, land in Anguilla district. Mathias Steeger to Edward J. and Jessie T. Richards, lots on Industrial place, Mystic. Maria C. Vincent to Joseph and Mary Madura, house and lot on Hancox street, borough. Weston W. Walker, et al, to Charles A. Van Winkle, lot on Mason's Island. Hugh Morrison estate to John and Rosaria Ledestri, lot on Stillman avenue, Pawcatuck. Thomas F. Durkin to Louise Wiesemeyer, interest in house and land on North Stonington road.

Mr. and Mrs. William Cummings and two daughters were visitors in New Haven Tuesday.

Capt. B. C. Chesebro, who underwent an operation in a Hartford hospital, returned to his home here Tuesday.

Teacher Is Ill

Miss Gertrude Mulville, of Stonington High school faculty, is ill at her home in Norfolk, Conn.

Frank Richardson was a business caller in Boston Tuesday.

M. J. Hatten was a caller here on Tuesday.

Lorenzo D. Fairbrother, Jr., went to Hartford Tuesday to attend the session of the general assembly.

OBITUARY

Mrs. Eliza Bloeser

Word was received here Monday of the death of Mrs. Eliza Bloeser at the home of her daughter, Mrs. Charles Latham, in Baltimore, Md. Mrs. Bloeser was born in Stonington, April 13, 1848, the daughter of Courtlandt T. Chesebro and Hannah H. Hinckley. She is survived by two daughters, Mrs. Charles Latham, of Baltimore, and Mrs. George T. Emmons, of Hartford.

Miss Camille Miller, of Union City, N. Y., is the guest here of Mrs. Jacob Stox.

UNION

A bright pleasing entertainment, prepared by Miss Grace Robinson and her pupils, was held at the Rock Meadow school house Wednesday evening, Jan. 16. The theme was Thrift. The program included songs, recitations, essays, dramatizations and short plays. Supervisor Martin B. Robertson gave a short address and Miss Charlotte Beckwith, music supervisor, gave the pupils a lesson in music appreciation.

The Red school was reopened Monday, Jan. 21, after an enforced vacation of a week, due to the illness of the teacher, Miss Helen Carlson. She was confined to her home in Holden, Mass., by an attack of grip.

Mrs. Ora Young is at Stafford Springs this week, assisting her daughter, Mrs. Russell I. Harman, who is recovering from grip.

Mr. and Mrs. David Gaudette, their daughter, Miss Emma, and their son, Myron, were guests of Clare Gaudette an family in South Willington, Saturday evening.

Mrs. Sarah Ballou, Mrs. Frank Ballou and two children were guests of Mrs. George Howard in Staffordville, Sunday.

The ground, Wednesday morning, was covered with a few inches of snow which had fallen during the night.

JEWETT CITY

NORWICH INTERESTED IN ASHLAND SINCE BACK IN '54

(Special to The Bulletin)

JEWETT CITY, Jan. 23—The Acco Smile, published for the operatives of the Ashland Cotton Co., Jewett City, by the Ashland club, Prentice W. Chase, editor, in referring to one of Griswold's oldest textile industries says: Since the Ashland Cotton company has changed ownership within the past month we publish as complete a record of the history as is available at this time. We have never yet been able to determine exactly how old the wooden structure, known to us as "The Old Mill" really is. We do know that it is the oldest mill in the United States housing operating textile machinery. The old mill was sold in 1807 by John Wilson to John Schofield and at that time was operated as a woolen mill. An interesting part of the deed of sale was that Schofield should not full any cloth except that woven in the mill which he purchased. The reason for this was probably that Wilson at that time was operating a fulling mill on the present Ninigret property and considerable weaving was done in the dwellings of Jewett City, and Wilson probably did the fulling of the cloth thus woven.

Thus we are sure that the Old Mill is more than 121 years old.

In 1816 Schofield erected a building across the river and operated it as a cotton mill.

In 1820 the mill was sold to Trumbull & Reed of Norwich. It was later owned in turn by the Griswold Mfg. Co., Christopher Lippitt and Morgan & Fanning.

In 1845 it was sold to Adams, Anthony & Tucker who operated it until 1863 when the mill and all its privileges were conveyed to the Ashland Cotton company. In 1864 the brick mill of five stories was erected, the date being carved in one of the capstones of the tower. The original president of the Ashland Cotton company was Moses Pierce, of Norwich. The first agent and treasurer N. T. Adams. The agents who followed were S. W. Mowry, R. T. Budlong, J. S. Carew, of Norwich, James O. Sweet, Grosvenor Ely, of Norwich, who retired as president last month when the mill was again sold and Lewis M. Carpenter, the present agent and treasurer who has been agent since 1919.

Until the advent of rayon a few years ago the principal product of the Ashland Cotton company within the memory of most of us here has been sateen, though there are many who remember many other products that have been produced by Ashland, principally perhaps th emanufacture of duck.

The original mill was and is today 40 x 90 feet, four and one-half stories high. The addition built in 1864 was 180 x 70 feet, five stories. An addition 110 x 70 was built in 1881. This is of two stories and was in turn added to in 1909 by an addition 200 x 150 feet of two stories. In 1919 a one story weave shed 175 x 175 feet was added and except for the additional 28 tenements which the company erected during the same year no additions have been made to the plant of any consequence up to the present time.

The Ashland Cotton company changed hands again in December 1928, the new owners being The United Merchants & Manufacturers Incorporated with Homer Loring of Boston president, and Lawrence Marks of Corn-Hall & Marks Co., of New York vice president. At this date the list of other officers of this new company is not available for publication. We are informed by the new owners that we are one of a number of mills of which the United Merchants & Manufacturers Inc., act as the holding company but that each of the mills owned by them will be individually operated and business of each will be transacted at the various plants.

The Ashland Cotton company will continue to manufacture cotton fabrics, more perhaps than for the past two or three years. Our cotton products will perhaps be of finer texture than we have previously known and more varied in construction. We will, of course, continue the manufacture of rayon fabrics which at present is our principal product from a standpoint of yardage.

All cards are being rechthed and more combers are being added to take care of the new line of cotton constructions. New cotton picking equipment is to be added as well as various other necessary machinery for the handling of both cotton and rayon yarns and fabrics.

The new addition to the plant now well under way is 185 x 175 feet, two stories and with a basement in one corner, about 60 x 80.

The first floor of this new building will be devoted to weaving machinery and the second floor to various processing machinery including about 40 warpers. From 300 to 800 new looms for the weaving of both cotton and rayon fabrics will be placed as soon as possible, some of them perhaps even before the new addition is completed. A new elevator is being installed in the big brick mill and this is a much needed improvement as the old outfit is inadequate for present needs. For several years the Ashland Cotton Co. has been handicapped by this lack of equipment and the expansion program now under way was impossible due to insufficient financial resources. We have every reason to believe that the new ownership will be a big asset to the town and that the operatives will benefit by being hooked up with a progressing concern.

At Arremony's store, special big reduction on our beautiful ball dresses, for two days, starting today.—Adv.

When the Quinebaug Circuit league meets in Moosup Friday evening, Rev. Albert Abbott of Danielson Methodist church is to address the league. This organization includes the Epworth leagues of Moosup, Danielson, Attawaugan, Putnam, Sterling, North Grosvenordale, Oneco and Jewett City.

Mr. and Mrs. Alex McNicol returned Wednesday from a trip to California and Mexico, visiting Yellowstone park on the return trip. They left Jewett City December 26th and were guests of friends of Mrs. McNicol in Pasadena.

H. Allen, ladies' special tailoring. Corner Soule and R. R. Ave.—adv.

Mr. and Mrs. A. D. Tripp are in New York for a week and will attend the Lumberman's convention.

Don't miss this one! Basketball, town hall, Danielson, Friday eve., famous Philadelphia Colored Giants vs. Danielson Town team.—adv.

Baking Powder Plus!

Rumford adds real food value to cakes, hot breads and pastry. In addition to raising better and dough just right it also makes baked food actually more nourishing. Rumford is a perfect leavener—plus!

RUMFORD The Wholesome BAKING POWDER

It Never Spoils a Baking

R174

Cold Won't Bother Him This Winter!

Some men throw off a cold within a few hours of contracting it. Anyone can do it with the aid of a simple compound which comes in tablet form, and is no trouble to take or to always have about you. Don't "dope" yourself when you catch cold; use Pape's Cold Compound. Men and women everywhere rely on this innocent but amazingly efficient little tablet.

You'll find it in any drugstore you visit, and for only 35c a package. Sore throat, or a stuffed-up head, even grippy colds won't worry you, once you experience this quick relief.

Pape's COLD COMPOUND to STOP a Cold

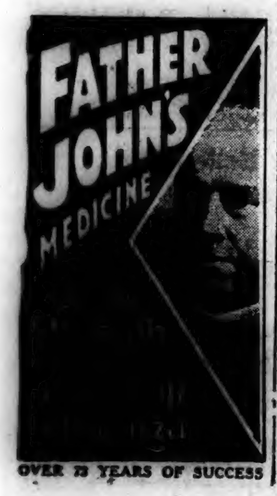

OVER 75 YEARS OF SUCCESS

See How Living Room Suites Are Upholstered---In Plaut-Cadden's Window

Special 3 Day Demonstration By The Best Upholsterer In The Business

See The Skilled Workmanship and Fine Quality of Materials That Go Into The Making of Overstuffed Living Room Furniture Sold At This Store

EVERYONE INTERESTED IN OVERSTUFFED FURNITURE SHOULD SEE THIS PRACTICAL, VERY INTERESTING AND INSTRUCTIVE DEMONSTRATION, WHICH IS HELD IN CONNECTION WITH OUR EXTRAORDINARY STORE-WIDE DRASTIC PRICE REDUCTION SALE TO BE ANNOUNCED IN TOMORROW'S PAPERS, IN WHICH OUR ENTIRE TREMENDOUS STOCK WILL BE OFFERED AT PRICES BELOW PRESENT MANUFACTURING COST.

This Demonstration Begins Today At Our Norwich Store

Be Sure and See It

The Plaut-Cadden Co.

Everything for the Home and in Music. New London Store, 224-236 Bank St.

135-143 Main St., Norwich. Est. 1872

New London Store, 224-236 Bank Street

Have Your Living Room Suite Upholstered To Order Now

At A Special Low Price

RADIO PROGRAMS

Thursday, Jan. 24

454 M.—WEAF—660 Kc.

6:45 a. m.—Health exercises.
8:00 a. m.—Musical menagerie.
8:15 a. m.—Morning devotions.
8:30 a. m.—Cheerio.
8:50 a. m.—Parnassus Trio.
9:00 a. m.—U. S. Marine Band.
10:00 a. m.—Merker's Orchestra.
10:15 a. m.—Studio program
10:45 a. m.—Studio program.
11:00 a. m.—Parnassus Trio.
11:15 a. m.—Household Institute.
11:45 a. m.—Liver—Lily Wallace.
12:00 m.—Parnassus Trio.
12:20—Market and weather reports.
12:45—Pennsylvania luncheon music.
1:45—Home Music Lessons—Harriet Seymour.
2:00—To be announced.
2:15—La Salle String Quartet.
3:15—To be announced.
4:00—Women's League, talk.
4:30—Twilight hour.
5:30—Jolly Bill and Jane.
5:55—Summary of programs.
6:00—Waldorf-Astoria music.
7:00—Midweek Hymn Sing.
7:30—Coward Comfort Orchestra.
8:00—Forhan's Song Shop.
8:30—Hoover Sentinels; quartet.
9:00—Selberling Singers; piano duets; singing violins.
9:30—Rapid Transit, sketches.
10:00—Halsey Stuart Orchestra; financial talk.
10:30—Palais d'Or Orchestra.
11:30—Park Central Orchestra.

422 M.—WOR—710 Kc.

6:00—Songs of Masculinity—Thomas Calder.
6:15—News; The World of the Imagination—Prof. P. E. Wheelwright.
6:35—Mac and Lennie, duets.
6:50—This Week in Aviation—Sloan Taylor.
7:00—Time; Rutgers University program.
7:30—Checker Cabbies.
7:59—Chimes; Mason's Merrymakers.
8:30—Corozone hour.
9:00—Concerto—Rupert Sircom, organ; Adele Rosenthal, piano.
9:30—Sonora hour.
10:00—Bamberger Little Symphony. Virginia Newbegin, soprano.
11:00—News; weather.
11:05—Heigh-Ho Orchestra.
11:30—Fulton Orchestra.

395 M.—WJZ—760 Kc.

7:30 a. m.—Rise and Shine.
8:00 a. m.—On the 8:15.
8:15 a. m.—Musical headlines.
8:45 a. m.—NBC studio program.
9:00 a. m.—Virginia Arnold, piano.
9:15 a. m.—Three Little Maids.
10:00 a. m.—Copeland hour.
10:30 a. m.—The Blue Birds.
11:00 a. m.—Forecast School of Cookery.
11:30 a. m.—The Recitalists; luncheon five.
1:00—Park Central music.
2:00—Weather reports.
2:05—Menu—Mrs. Julian Heath.
2:20—The Nursery That Grows Up—Agnes Bass.
2:30—Talk—Philip Smith.
2:40—Thousand Melodies Band.
3:45—The Philosophy of Tagore—J. Vyaya Tunga.
4:00—U. S. Army Band.
5:00—Old Man Sunshine.
5:30—Aeolian recital.
6:00—Manger Orchestra.
6:25—Summary of programs.
6:30—Selbert's Furville.
7:00—Longines time; St. Regis Orchestra.
8:00—Lehn & Fink Orchestra; Beauty—Doris Lee Ashley.
8:30—Champion Sparkers; Ed Smalle, songs.
9:00—Milady's Musicians.
9:30—Maxwell House hour; orchestra; Erva Giles, soprano.
0:00—Longines time.
0:01—Los Sevillianos Orchestra; Dolores Cassinelli, soprano.
0:30—Fortune Teller; music.
1:00—Slumber music.

517 M.—WTAG, Worcester—580 Kc.

6:30—Same as WEAF.
7:00—Travel talk.
7:30—Same as WEAF.
8:30—Roper hour.
9:00—Same as WEAF.
10:30—News bulletins.

500 M.—WTIC, Hartford—600 Kc.

6:25—Summary of program.
6:30—Seagull dinner group.
7:00—King Perfecto music; memory hour.
9:00—Same as WEAF.
8:30—Tone Color; the Imperials.
9:30—Same as WEAF.
11:00—News; weather.

380 M.—WGY, Schenectady—790 Kc.

6:45 a. m.—Same as WEAF.
8:30 a. m.—Time.
11:15 a. m.—Same as WEAF.
11:55 a. m.—Time; weather; produce market report; farm flashes; stock reports.
12:30—Time; stocks; weather.
1:30—Television transmission.
2:00—Van Curler Orchestra.
2:30—WGY household chats.
2:45—One-act play.
6:00—Stock reports; produce report; farm forum; news
6:20—Weather forecast.
6:30—Trappers' hour.
7:00—Dinner music.
8:00—Same as WEAF.
9:30—With the Joneses.
10:00—Same as WEAF.
10:31—Carborundum Band.
11:30—Organ recital.

337 M.—WJAR, Providence—890 Kc.

6:45—News; Sheffers Orchestra.
7:25—Weather report.
7:30—Same as WEAF.
8:30—Chiropractic talk.
8:35—Kornstein Orchestra.
9:00—Same as WEAF.
10:21—News flashes.

306 M.—KDKA, Pittsburgh—980 Kc.

5:45—Newscasting.
5:55—Theatrical calendar.
6:00—Epic pictures.
6:30—William Penn Orchestra.
7:00—Chimes; Charles W. Hamp.
7:30—Kemble and Mills, duets.
8:00—Same as WJZ.
10:00—Penn Orchestra.
10:30—Weather; Maytag electrical hour.

303 M.—WBZ-WBZA—990 Kc.
Springfield-Boston

9:30 a. m.—Forum—Marjorie Mills.
9:45 a. m.Town Shoppes—Dorothy Randall.
9:55 a. m.—Musicale.
10:00 a. m.—Same as WJZ.
10:30 a. m.—Markets; farm reports.
10:40 a. m.—News bulletins.
10:45 a. m.—Wall Street.
10:50 a. m.—Beauty—June Lee.
11:00 a. m.—Same as WJZ.
11:30 a. m.—Manuel De Haan, organ.
12:00 m.—Chimes; musicale.
12:30—Markets; farm reports; weather.
12:50—Stock flashes.
3:30—Ampico Musicale.
3:55—Home Makers' chat.
4:00—Stock flashes.
4:01—Musicale.
4:25—Spotlight Review.
4:30—Auction bridge secrets.
5:00—Stock markets.
5:30—Keith Memorial organ.
6:00—Streeter's Orchestra.
6:15—Markets; farm reports.
6:35—Streeter's Orchestra.
6:54—News bulletins.
6:59—Sessions chimes.
7:00—Political Sidelights—M. E. Hennessy.
7:10—Statler Orchestra.
7:25—World Bookman.
7:30—Accordion Boys.
8:00—Same as WJZ.
9:00—Smarty's Party.
9:30—Same as WJZ.
10:01—Musical program.
10:30—Sport-o-Grams talk.
10:40—McEnelly's Orchestra.
11:30—Weather

Develop Korean Center.

SEOUL, Korea—(AP)—American capital has been invested in a Korean National railway project to make Heijo, the ancient city once known as the capital, Pyengyang, an indistrial center. A railroad terminal is to be built outside the walled city and the American Corn Producers Refining company is expected to invest $500,000 in a new factory and for increase of corn production. Rich Japanese have been buying home sites, while a vast tile area is being subdivided into building lots and factory sites along American real estate.

Some men are born great, but the majority don't even have greatness thrust upon them.

WEEKLY BUSINESS REVIEW

START YOUR BUILDING

There is no reason why you should delay any longer.

Order your lumber from us.

H. F. & A. J. DAWLEY

PROVIDENCE BAKERY
82-84 Franklin Street
FRESH BROWN BREAD
Every Friday Afternoon
Headquarters for all Kinds of
ROLLS and HEALTH BREAD
BAKED BEANS
Every Saturday

"You Can Do No Better Than Buy Our Wurst."
TRY OUR
Home Made Mayonnaise
Cooked Meats That We Sell Are a Real Treat
THUMM'S Delicatessen Store
40 Franklin Street

UTLEY & JONES
Prescriptions and Sick Room Supplies
158 Main Street. Tel. 614

ACETYLENE and ELEC
BOILERS TANKS

AUTO FRAMES AND AXLES STRAIGHTENED
Farm and Machine Castings
— BLACKSMITHING —
Oxygen Acetylene and Supplies
Norwich Welding Co.
95 North Main Street
Phone 214 Norwich, Conn.

THE HOME OF GOOD ROOFS.
GENASCO LATITE and LOXTITE ASPHALT SHINGLES in solid colors and mixtones. The locked on shingles that can't curl, flap or blow off. ASBESTOS SHINGLES in beautiful colors. Imported from Belgium. We specialize in flat roofs. Consult us regarding your roof problems. We will gladly advise without any obligation on your part.
NU-ART TILE ROOFING CO.,
382 Main Street Norwich, Conn.
Telephone 15.

NEW
DEL-HOFF HOTEL
26 Broadway
Attractive Weekly Rates
All Outside Rooms with Running Water
Phone 1311

Norwich Glass Co.
Glass for every purposse
Mirrors Resilvered — Polishing — Beveling — Cutting
5 Bath St., Norwich. Tel. 2463

WM. RYAN & SONS, Inc.
Sand and Gravel
Excavating and Crane Work
Norwich, Conn. Phone 607

THE ADAMS MOTOR CO.
SALES AND SERVICE
Chevrolet — Buick
JEWETT CITY—TEL. 275 BALTIC—TEL. 2451-2

THE A. D. TRIPP COMPANY
JEWETT CITY, CONN. — Telephone 258-3.
Lumber, Coal, Masons' and Builders' Supplies
Hardware, Paints, Nails, Glass and Lime

We are Franchised Agents of the American Optical Company for Tillyer Lenses — to see Better get the Best.
We grind our own lenses, factory on premises.
Franklin, Inc.
Oculists and Opticians
Hours: 9 A. M. to 5:00 P. M.
Saturdays Until 8:30 P. M.
56 and 58 FRANKLIN STREET
Next door to Bulletin Office
NORWICH, CONN. PHONE 2176

SPREADERS
delivered in January take Spring dating. Just phone 2304
ELDREDGE HARDWARE CO.
85 Water Street

JEWETT CITY HOTEL
CHARLES T. MORRISSEY, Proprietor
Now being remodeled into a first class hotel. All rooms with running water, some with combination tub and shower baths. Restaurant in connection with hotel.
Telephone Jewett City 130

GEDULDIG'S GREENHOUSES
NURSERYMEN — Telephone 868
FLORISTS — Norwich, Conn.

JEWETT CITY GARAGE
A. ROJESKE, Proprietor
BUICK CARS — SALES AND SERVICE
WESTINGHOUSE BATTERIES FISH AND MICHELIN TIRES
Mathewson Street—Telephone 157.

SMITH BROS.
863 Boswell Ave.
KEROSENE
Delivered at Your Door
Tel. 2159 Norwich, Conn.

CENTRAL GARAGE
WASHING POLISHING
STORAGE
Cars Called for and Delivered
H. H. BENJAMIN
Rear 135 Franklin St.
Tel. 2161. Residence 1638-5

Patronize These Well Known Concerns

WHY NOT ALLOW THUMM'S TO SUPPLY YOUR PARTY NEEDS

Thumm's Delicatessen Store of 40 Franklin street is the proper place for you to buy those things you require for eating and for special parties.

It is always pleasant to know that there is a delicatessen store near your home, but it is more pleasing to know that Thumm's is located in Norwich.

As the time grows rapidly short before the special day when guests are to be entertained something must be figured on lest the housewife desires that terrible shock of running short of something to eat just at the time when it is needed the most.

Careful planning for wants for parties and special events has always been the policy of Thumm's Delicatessen Store, 40 Franklin street, and our store today abounds in hundreds of things which, gracing the tables on those occasions will make the hearts of all housewives sing with joy.

Our cooked meats are known everywhere as a delicious treat and no less popular is our home-made mayonnaise. Utmost care is taken in preparing all foods in this store and every patron may rest assured that their purchase has provided them with the best money can buy.

If you are planning a party in the immediate future or if you are planning an outing of any kind let us quote you on prices, and show you how to save money on your purchases.

FORBES AND GRENIER WILL GUARANTEE GOOD PLUMBING

This is the time of year when people realize most what good plumbing has meant.

Forbes and Grenier of 62 Shetucket street, phone 1363, have always done efficient work and they stand ready now to handle your heating problems or plumbing work.

Before rushing ahead kindly why not consult them about plumbing or heating arrangements for your house or garage. Carefully prepared estimates always mean a saving of dollars in a new house. Careless plans, a mistake in radiation or boiler capacity, means the loss of hundreds of dollars during the lifetime of a new house owner.

A few more dollars spent at the start, the installation of a heating plant of sufficient size to properly heat house, and with no need of forcing of tons of coal as the winters roll by.

This type of service, one which looks ahead to the future savings, is the type specialized in by Forbes and Grenier. Let us handle your problems for you, and rest assured that we will handle them carefully.

ELDREDGE HARDWARE CO. KNOWN FOR GOOD HARDWARE

After having been in the hardware field in Norwich for many years we feel that we have the right to claim that the Eldredge Hardware company ranks among the leaders in the city. For years the quality of goods carried at this store has been kept at a high standard. Nothing has ever been handled by this store that has not been looked into by a representative of our firm to see that the good name of this company would not be injured through our selling that product.

At this time of the year we are making a special mention of articles and implements for use about the farm and home.

Of course you know that these things are but a few of many hundreds that we have on hand for home use. We welcome a visit by you at any time. Perhaps there is something you need about your home, something you have long denied yourself.

Come in and see us and let us show you why you should no longer deny yourself. A timely investment saves many dollars. See us and save now.

AETNA BOWLING ALLEYS PROVIDE EXCELLENT SPORTS

The Aetna bowling alleys, located in the Majestic building, 55 Shetucket street, offers the Norwich people a fine home for fall and winter sports.

Bowling is always a pleasure at this time of the year and at the Aetna alleys you will find seven of the finest alleys in eastern Connecticut fairly tempting you to roll them down the alleys to beat that 100 mark.

For years the Aetna alleys have been conducted in a manner which makes it possible for the men of eastern Connecticut to bring their wives and daughters with them to enjoy a game or two. Alleys at any time may be reserved for women, excepting of course specified alleys which are held for tournament games now underway.

Besides the bowling alleys there are over a half dozen excellent billiard tables. Here again is a game which is as suited for the ladies as for the men.

The policy of the Aetna alleys has always been that of allowing only gentlemen to use its alleys and tables for pleasure and because of this policy has established the reputation of being an ideal place for winter games for the entire family.

LOCAL MERCHANTS CAN PROVIDE FINE SERVICE

Whether it is in the automobile tire business, the hotel business, contracting, or in any other line of business, listed on this page is the firm or the business house which stands ready to give prompt and courteous service.

In rainy or pleasant weather, whether it is hot or cold hundreds of local business men await the calls of the patrons for service, that kind which they allege cannot be provided by the concern in cities miles away.

In particular this is true of the automobile accessory business. A tire or tube purchased from these dealers, if it gives trouble, can be serviced best by the concern from which the purchase was made. If it's radio trouble it's the local dealer who gets the call for assistance. If it's any type of quick service you need—it's the local dealer who supplies it.

Back up this type of local service by trading at home. The local dealer stands ready to serve you—isn't it fair that you should give him your trade?

Order a Memorial for Spring
Now is a good time to order a Memorial for delivery in the Spring. All work is guaranteed as to quality of stone and workmanship.
THE
Chas. A. Kuebler
COMPANY
39-41 Franklin St. Tel. 561

"Make Heat While the Sun Shines"
Prepare now for next winter—this Summer is the time to plan on getting the heat in the cellar—of putting in that new plant or overhauling the old heating apparatus while you are away on your vacation, and by having that job done now save part of the vacation cost and have the comforts of a cozy home when Winter comes.
THOS. F. BURNS
PLUMBING — HEATING
91 FRANKLIN STREET
Tel. 2235—Residence 2298

DURALITH
The best wall finish for old or new walls. We can show you about it.
The Peck-McWilliams Co.
CENTRAL WHARF NORWICH, CONN.

ELECTRIC SERVICE
BALTIC, DANIELSON, NIANTIC, PUTNAM
GAS SERVICE
DANIELSON and PUTNAM.
GAS AND ELECTRIC APPLIANCES
The Eastern Connecticut Power Co.
General Offices, 362 Main Street, Norwich

ZACHAE BROS.
BUILDING CONTRACTORS
SPECIALISTS IN APPLYING ASBESTOS ROOFING. RE-ROOF FOR THE LAST TIME.
17 PRATT STREET TEL. CONN.

RICKER'S COLD BREAKERS
NEVER FAIL TO RELIEVE COLDS AND LA GRIPPE
25c box
276 West Main Street.

SHU-FIX, Inc.
QUALITY and SERVICE
256 Main St., Norwich
Tel. 737

W. S. SPENCER
Contractor — Builder
Disco Bldg. — Norwich — Tel. 2758

MAKING MONEY
By opening a Savings Account here you're making money just as surely as if you beat the molten gold and silver into round coins. Today is the right time to open an account with
The Norwich Savings Society
Incorporated 1824
A CENTURY OF SERVICE

GET THE HABIT OF USING

NUTMEG

Club Beverages
Best Quality Largest Bottle
Phone 2212-2 22 Pearl Street

LET THE
WAUREGAN HOTEL
FIGURE ON YOUR CATERING
Either Large or Small Parties
We Serve the Best

BABY'S PHOTOGRAPH NOW
If ever there was a made-to-order time for Baby's photograph, it's right now. Never has Baby been so healthy and happy—so captivatingly cute as right now! Don't wait another day. Make an appointment now!
HOUGHTON Photographic Specialist
SHANNON BUILDING NORWICH, CONN.
PHOTOGRAPHS Tell the Story

AMBROSE SULLIVAN
CONCRETE WORK OF EVERY DESCRIPTION
Cement Sidewalks a Specialty. Our Mix is 1-2-4.
PHONE 2808-5 NORWICH R. F. D. 7

A. T. OTIS & SON
HIGH GRADE GROCERIES
Telephone 204 72 Franklin Street

JOHN H. FORD
Machinery Moved and Crated
Local and Long Distance Moving, Light and Heavy Trucking
Disco Building Phone 80 Norwich, Conn.

DUPONT PAINTS — OILS — WINDOW GLASS — HARDWARE
BECKER & GOLDSTEIN
PLUMBING AND HEATING
PLUMBING AND STEAM FITTERS' SUPPLIES
WHOLESALE — RETAIL
77-79 WATER STREET, NORWICH TELEPHONE 1306
No connection with any other store.

Call Your New Motorcycle Now
Through the Club Plan.
C. A. Donovan
165 N. Main St. Norwich

WILLARD BATTERIES
are made to give you long service and they will.
Joe Moore's Garage

ALLAN T. JAHN
PLUMBING — HEATING
GENERAL JOBBING
485 Main Street. Tel. 786-R.

ST. TERESA PRIVATE MATERNITY HOSPITAL
15 Boswell Avenue
Norwich, Conn. Tel. 2124
Conducted by Victoria LeBlanc
WE DELIVER OR PATIENT MAY HAVE OWN PHYSICIAN
Also Aged and Convalescent Cases

DURANT AND STAR SALES AND SERVICE
F. J. BURR
General Repairs All Cars
Batteries Charged and Repaired
Accessories
Day and Night Service
North Main Street, Lisbon
Phone 11-13, Jewett City Division.

Forbes & Greiner
PLUMBING, STEAM AND HOT WATER HEATING
SHEET METAL WORK
62 Shetucket Street
Tel. 1363 Residence Phone

Preston Garage
JAS. DISCOLA
Auto Wrecking and Repairing
Used Parts for All Cars
Touring Day and Night
Westerly Road — Phone 3255

Belle Rathbone
Have Children's Pictures Taken Now
161 Main Street. Tel. 2128

P. F. Sabourin
Painter and Decorator
206 Broad Street Norwich Conn
Telephone 552

NEW SYSTEM
TAFTVILLE
WET WASH
FOR DEPENDABLE LAUNDRY SERVICE PHONE 3228-2

AETNA BOWLING and BILLIARDS
Finest for Recreation and Health
Alleys Reserved for Ladies.
55 Shetucket St. Tel. 1912

BUILDING OPERATIONS IN EASTERN CONN.

Building operations in Norwich and other parts of Eastern Connecticut ran into the first setback of the year when the extreme cold weather brought to a halt all outside work and work involving the pouring of concrete. A snow storm also added to the difficulties of the builders and the week was almost a total loss for the contractors whose work was not of the interior variety.

However, considerable progress was made on several projects where the work had reached a stage not hampered by the cold and snow. The work at the Masonic temple goes along at a good rate and the work has been brought along to a stage that has exceeded the expectations of the contractor.

The increased building on upper Asylum street has been very noticeable during the past few months. Here several houses have been erected by Montie the contractor, and are ready for occupancy. Two 2-apartment houses have been erected along with two cottage dwellings. The houses have all the modern improvements and are very attractive. One of the disadvantages to this section of the city is the deplorable condition of the street in which there are ruts to the depth of eight to ten inches. These are either mud holes or frozen trenches depending on the weather.

Another section of the town that is rapidly building up is the Harland road section where building lots are being sold very rapidly. Much building was done in this section last summer and plans are being drawn for a number of new buildings which will be erected this spring.

There has been plenty of small contracts awarded during the past few weeks for alterations to the interior of local buildings as well as the erection of a number of garages. At the corner of Main and Broadway the work on remodeling the store formerly occupied by George E. Engler is progressing rapidly. The old front and Main street side of the store has been torn out and the building reinforced with steel girders. A new front will be erected and the entrances to the store will be changed.

REAL ESTATE SALES AND MORTGAGE LOANS

During the past week there were four sales of real estate in Norwich as compared to ten sales for the corresponding week in 1928. The mortgage loans for the respective weeks were $43,650 and $16,231.

In New London there were 10 sales of real estate during the past week, four more than during the same week a year ago. The mortgage loans for the respective weeks were $55,385 and $45,600.

UPWARD TREND SHOWN IN BUILDING LINES IN DEC.

Building activity in Connecticut cities and towns took on a decided upward trend during December as the year neared its close. The month's total of building permits as recorded in the monthly survey of the committee on industrial survey of the New Haven railroad showed an increase of more than $1,700,000 over the figures for November.

Of the 22 communities covered by the railroad in its survey, 11 showed increases over their building permit totals for November and 11 showed gains over December, 1927 figures. The 11 cities and towns showing gains over November building permits were Bridgeport, Derby, Hamden, Hartford, Meriden, Middletown, New Haven, New London, Norwalk, Torrington and West Hartford. The 11 communities which gained over their building totals for December, 1927, were Bridgeport, Danbury, Derby, Greenwich, Meriden, New Haven, Norwalk, Torrington, West Hartford and Wallingford.

New Haven led the state in building activity for December with permits valued at $1,220,678. Hartford was next with a total of $1,153,368 and Middletown was third with $1,136,909. New Haven gained more than $600,000 over its December, 1927, ttoal, but both Hartford and Middletown fell below their last year's figures.

Comparative figures for December, 1928 and 1927 as reported by the railroad committee are as follows:

City	Dec. 1928	Dec. 1927
Bristol	$ 75,460	$ 111,920
Bridgeport	439,016	130,422
Danbury	79,895	44,615
Derby	49,986	11,500
Greenwich	437,550	372,335
Hamden	226,195	131,600
Hartford	1,153,363	1,178,513
Meriden	62,790	50,617
Middletown	1,136,909	1,780,393
Naugatuck	6,125	85,200
New Britain	174,305	300,006
New Haven	1,220,678	574,740
New London	152,775	284,000
Norwalk	293,470	176,605
Norwich	18,247	42,160
Stamford	241,625	469,110
Torrington	41,015	24,456
West Haven	110,565	123,360
Waterbury	127,000	248,250
West Hartford	580,850	383,375
Willimantic	250	
Wallingford	29,835	27,440

New London.

This week saw the first continued spell of weather such as to retard construction work since the start of the current fall and winter. Snow, rain and cold combined to cause a let-up in building activities on houses and other construction where outside work had not been completed.

Snowstorms of Sunday and Tuesday fell into partially constructed buildings which had not been roofed over, and also filtered through windows that had not been fitted with sash. On Thursday rain, which froze as it fell, and covered, beams and boards in houses under construction with a slippery coating of ice, necessitated a layoff in work.

Near zero temperatures interfered with the work of carpenters and froze up sandpiles which had been piled at construction jobs for use of masons and plasterers.

Work stopped on the construction of foundation walls for several new houses that are to be constructed.

A big job affected in this vicinity was at Poquonoc Bridge, where a new high school, to be known as the Robert E. Fitch high school, is under construction by the A. F. Smiley Construction Co. of Pawtucket, R. I. The exterior work on the school has been practically completed, but masons were engaged in laying a concrete floor on the second floor level of the building. The work stopped during the extremely cold and stormy periods. Only a skeleton force remained on the job.

Prior to this week, during the past fall and current winter, contractors had been especially fortunate in being able to have men on jobs work full time. This was due to unseasonable weather, which was marred by comparatively few storms.

Work is nearly completed on the construction of a new house being built for W. J. Brady in Henderson road. The new house is of frame construction, modern design and has all modern improvements and conveniences. The masonry work on the house was done by the owner.

A new two-family house being built in Colman street for W. J. Sheridan is being plastered. The house is a frame structure and is being equipped with all modern improvements.

Work has been started on the construction of a new house to be built in Glenwood avenue for J. E. Redman. The new house is to be of frame construction and modern design and will have all modern improvements and conveniences.

A new house which the Quaker Hill Home Building company is erecting in Quaker Hill has been closed in. The new structure is a frame house and will have all modern improvements and conveniences. Building supplies are being furnished by the Raymond and Alexander company.

Building Permits.

R. C. Smith, verandas and frame addition, 107 Broad street, $1,000.

John Swanson, frame dwelling, Wasemer court, $6,000; garage, $350.

Isadort Glater, addition and alterations, 28 Truman street, $500.

Total number of permits issued for week, 4; estimated cost of buildings, $7,850.

Westerly.

For the second and third weeks in January Westerly Building Inspector Thomas Wills and Acting Zoning Inspector Merton B. Lewis, Jr., have issued the following building and zoning permits:

Jan. 7—Willard P. Hall, Avondale. Addition, 6 feet by 8 feet to present bungalow. Move present building to rear of garage and made addition, 14 feet by 20 feet.

Jan. 7—Luigi Marchese, Central Park. Three-car garage, 20 feet by 26 feet, at Central Park, by owner.

Jan. 10—Dominic D. and Theresa T. Gencarelli, Broadford road. Construct reinforced concrete coal pocket, 20 feet by 100 feet, between Frazier bridge and Bradford road.

Jan. 10—James J. Bannan, 35 Pleasant street. Enclose present west porch at 35 Pleasant street with glass.

Jan. 10—Edmund Charles St. Onge, Summer street. Construct garage, 26 feet by 20 feet on Summer street.

Jan. 12—Elizabeth S. Milner and Helen S. Price, Westerly. At rear of former Rhode Island Hotel block on Broad street, close up side of building occupied by Rhode Island Garage with novelty siding in a temporary permit. Since the Rhode Island Hotel fire the end of the building had a temporary wooden sheathing and present permit is granted to keep out weather and permit the heating of garage.

Jan. 16—Mrs. Maria V. Cappuccio, 63 Pierce street. One and a half story summer cottage, 38 feet by 26 feet, on Atlantic avenue, Misquamicut Beach. Day work by owner.

At the present time building activity in Westerly is confined to cottage building at the Westerly beaches of Watch Hill, Misquamicut and Weekapaug and at these summer beach homes additions and alterations are being made but not with the activity which follows the spring when summer visitors who are shore property owners bend every energy to having them in readiness for the summer.

STAFFORD SPRINGS

MISS FLORENCE BENVENUTTI IS BRIDE OF PALMER MAN

Miss Florence Benvenutti, daughter of Mr. and Mrs. Arthur Benvenutti of Maple street, and Adolph Giannetti, son of Mr. and Mrs. Vincent Giannetti of Palmer, Mass., were married by Rev. Victor Formolo, of Springfield, Wednesday morning at 8:30 o'clock at St. Edward's church. Adelina Porletti and Robert Porletti, both of Sturbridge, were the attendants. The bride wore a gown of white satin and a bridal veil and carried a bouquet of white roses. The bridesmaid's gown was of pink satin, with which she wore a black picture hat. She carried pink roses. After the ceremony a breakfast was served at the home of the bride's parents. Later in the day, Mr. and Mrs. Giannetti left for a wedding trip to New York. Upon their return they will live in Amherst, Mass.

FUNERAL

Mrs. Arabel Orcutt

The funeral services of Mrs. Arabel Orcutt were held at the home of Mrs. Charles H. Meyers, on East Main street, Wednesday afternoon, at 2 o'clock. Rev. Charles Puffer, of Glastonbury, officiated. Burial was in Stafford Springs cemetery.

Frank Gorbich, of Freehold, N. J., is spending a few days with friends in town.

Supt. of Schools Francis S. Brick has been ill at his home on Grant avenue for several days.

Mrs. Edith Sullivan has returned to her duties at West Stafford school after a few days' illness. Mrs Mabel Bradway, of West Stafford, substituted.

MONTVILLE

The following is the report of the Montville Community Library for the year of 1928: Number of cards in circulation, 147; new names added during the year, 62; books given to the library, 36; number of books in library 1928; discarded, 30; circulated during the year, 3,544; largest number of books taken out in one month, (March) 400; smallest number, (Sept.) 158. Officers for the year 1929 have been named as follows: President Robert Paton; vice pres., D. D. Home; secretary, Mrs. Harriet Furber, treasurer, Mrs. W. W. Lyman; librarian, Mrs. Harriet Furber; trustees, A. J. Huggard, D. D. Home, W. W. Lyamn, George H. Bradford; fund raising committee, Mrs. Ray Woodmansee.

Mrs. John Pierce of Main street was called to Maine recently to attend the funeral of her sister.

Mrs. Almira Watts of Rockland avenue who has been confined to her home for several weeks by illness, is much improved and was able to attend the meeting of the Ladies' Social Union, which was entertained by Mrs. William Vallett at her home in Uncasville, Wednesday.

Miss Gertrude Olson of New London spent the week end at the home of her sister, Mrs. Bert Edmonds and family of Maple avenue.

Mrs. M. Miner of Main street who has been confined to her home by a broken wrist for several weeks, was able to take a short motor ride Sunday.

Mrs. Middy Gero of Church street spent Sunday at the home of her mother, Mrs. Bonville of Oakdale.

Mrs. V. A. Rosenlund of Maple avenue was a caller in New London recently.

Miss Mary Shea of Norwich Town was the guest Sunday of Mr. and Mrs. Charles Carberry of Pequot.

Clinton Sharpe of Spring Hill was a caller on friends in Willimantic Sunday.

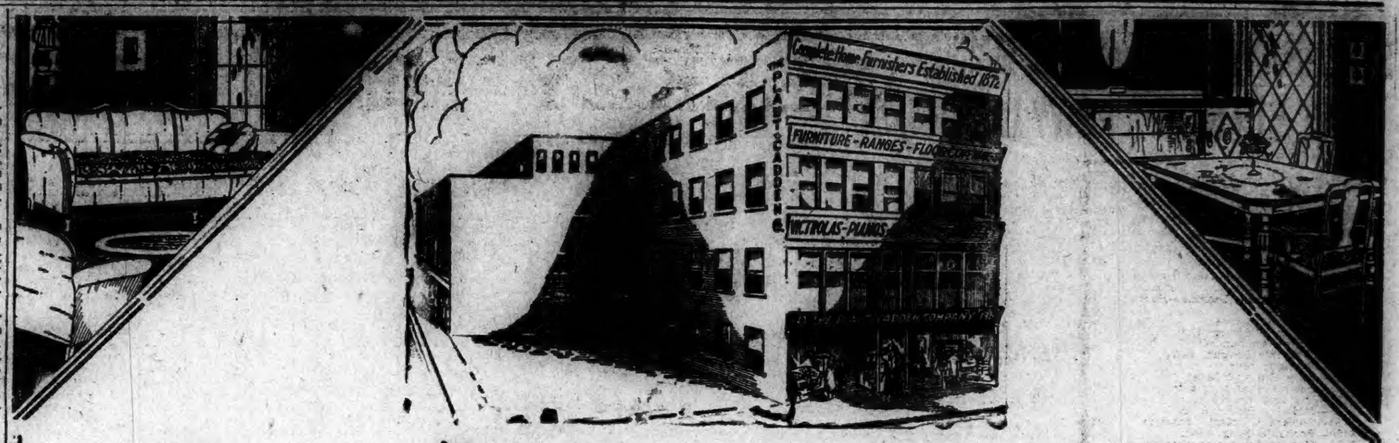

An Announcement

Of Supreme Importance To Everyone Will Be Made By The Plaut-Cadden Co. Tomorrow!

IT WILL CONCERN THE INAUGURATION OF

A New Merchandising Policy

WHICH WILL NECESSITATE OFFERING

Our Entire Stock At The Most DRASTIC REDUCTIONS

In The Entire 56 Years Of Our Business Life

IN ORDER THAT OUR CUSTOMERS AND EVERYONE MAY HAVE A CHANCE TO LOOK AROUND AND SEE WHAT AN UNPARALLELED, NEVER-TO-BE-FORGOTTEN OPPORTUNITY THIS IS, WE HAVE DESIGNATED

Today, From 9 a.m. to 9.30 p.m., As COURTESY DAY

When We Will Have "Open House" All Day
No Merchandise Sold In The Evening

But Everything Will Be Marked With The New Drastically Reduced Prices

Every Visitor Here Today Will Be Given a Free Opportunity (Without Buying) to Share in Distribution of

This Merchandise Worth $2100 TO BE Given Away

Wassermann Upright Piano	$525
3-Piece Mohair Parlor Suite	$450
Oriental Rug	$300
Crawford Range	$155
Grandfather's Clock	$125
Pearl Necklace	$75
Diamond Set Lady's Wrist Watch	$125
Fine Art Mirror	$70
Violin Outfit	$50
String Carved Ivory Beads	$45
Coggswell Chair	$45
Floor Lamp	$40
Gentleman's Strap Watch	$35
French Tapestry	$35
Child's Automobile	$25
Total Value	$2100

CONCERT

From 8 to 9:30 o'Clock
THIS EVENING BY
D'Atri's Orchestra

COME AND SEE THIS REVELATION IN DRASTIC PRICE REDUCTIONS

And Take Advantage Of The Free Opportunity We Are Offering To Enable You To Participate In The Distribution Of The $2100 Worth of Mdse.

The Plaut-Cadden Co.

ESTABLISHED 1872

FURNITURE — EVERYTHING FOR THE HOME — AND EVERYTHING IN MUSICAL MERCHANDISE

135-143 Main Street, Norwich

New London Store, 224-236 Bank Street

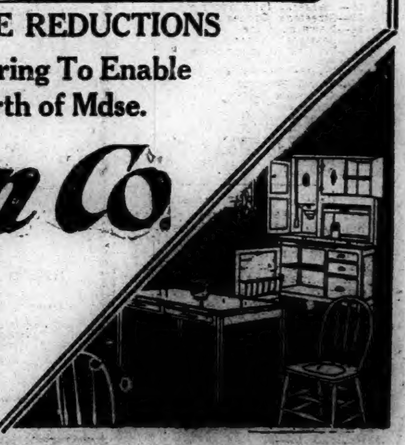

BULL CAMPAIGN IN STOCK MARKET RAN INTO RATHER HEAVY LIQUIDATION

NEW YORK, Jan. 23—(AP)—A powerful bull campaign inspired by further taking of gold from London ran into rather heavy liquidation on the stock market today. Although a wide assortment of issues reached new high ground, the general list made only moderate headway.

While the inveterate bulls were inclined to make the most of the reported inflow of British gold, totalling $7,500,000 with today's taking of $8,000,000, opinion as to the probable outcome of the movement varied sharply, with tomorrow's federal reserve brokers' loan total generally expected to reach a new high record. there was a fairly widespread disposition to take profits.

The setback was readily absorbed, however, and nervousness over the brokerage loan announcement was less marked than in recent weeks. Banks have been paying off their loans at the reserve institutions, and any plan for a higher rediscount rate is regarded as highly unlikely, especially as it might discourage the gold movement from London.

The prospects of a heavy inflow of gold were regarded as less bright, with the announcement that Montague Norman, governor of the bank of England, sailed for New York today presumably to confer with the federal reserve authorities. He usually makes a visit at this time of year however. The bank of England is generally understood to hope to prevent a flow of gold to New York that would impair its reserves, and the federal reserve authorities are not anxious to see an expansion of credit through gold imports.

Call money held at 5 per cent, but the tone was somewhat firmer than at any time money held firmly at its abnormally high rates. Call money at 4½ per cent was as low as 3 per cent.

The day's news included an unusually cheerful weekly review of the steel industry by "Iron Age," which pointed to higher steel scrap prices and seen demand for finished steel as the important features of the steel market this week. Copper was advanced ½ cents a pound, domestic and still higher prices were talked of. News from the oil industry was less favorable, with an advance in crude production to record levels, with easing gasoline prices. A stock exchange seat sold for a new record price at $625,000, and the exchange announced expansion of its telephone facilities.

Utilities were prominent in the day's advances, the Associated Press index of 20 of this group advancing more than 2 points to a new high. The indices for 50 industrials and 20 rails also were carried to new high levels, in gains of around a point.

Chemical shares made wide gains. Allied Chemical and Union Carbide reached extreme gains of 10 and 13 points, which were reduced to 4 and 6 at the close. National Cash Register was a strong feature, mounting nearly 15 points to a new high record at 127.

Some of the coppers forged ahead. Greene Cananea mounted 9 points, but lost half its gain. International Nickel touched a new peak on consummation of the merger with Mond. Steels encountered profit-taking. U. S. Steel closing more than a point lower. General Motors old stock made an extreme gain of about 5 points, but other motor shares failed to follow.

Columbia Gas, Consolidated Gas, American Power and Light, American Telephone and International Telephone sold up 3 to 9 points. Public Service of New Jersey was an exception to the general trend in the utility group, sagging more than 2 points. Canadian Pacific led the rails with a spurt of more than 7 points, touching 230. New York Central sold up more than 4 points, but cancelled most of its gain. Westinghouse Electric and General Electric made extreme gains of 5 and 8 points.

Oils were generally heavy. Shell Transport losing nearly 3 points and Marlin and Standard of New York about a point. Rio Grande however, was strong, jumping more than 4 points. Baldwin Locomotive sold down 8 points, while American Radiator, Best & Co. Goodrich and National Biscuit receded about 3 points each.

The commodity markets were easier. Cotton sold off on the government ginnings report, which was somewhat larger than expected, but rallied somewhat later. Wheat sold up during most of the session, but encountered profit taking toward the close.

Foreign exchanges were steady, although sterling failed to rally above the incoming gold point.

MARKETS AT A GLANCE.
New York.

Stocks strong. Public Utilities reach new tops.

Bonds irregular, Public Service of New Jersey 4 1-2s again establish record price.

Foreign exchanges steady; sterling improves.

Cotton lower, Egyptian another export.

Sugar easy, Cuban selling.

Coffee lower, easier Brazilian markets.

Chicago.

Wheat easy, forecast favorable weather.

Corn barely steady; predictions larger receipts.

Cattle steady to strong.

Hogs higher.

STOCKS

Sales in hundreds		High	Low	Close
69	Ab P & Pap ...	54¾	52½	52½
1	Ab P & Pap pr.	83½	83½	83½
21	Adams Express..	423	42	420
1	Adams Exp pr..	94¼	94¼	94¼
3	Adv Rumely ...	50	50	50
3	Adv Rumely pr.	60	53½	53½
49	Ahum Lead	4¼	3¾	4¼
45	Air Red new ...	108¾	107	108¼
38	Akron Rubber ..	11¼	11⅛	11
21	Alaska Jun	9¼	8½	9
6	Alb P W P	24	23⅞	24
29	Al Ch & Dye ..	281	277¾	277¾
1	Al Ch & D pr...	122	122	122
5	Allis C Mfg	185	182¾	185
40	Amer Corp	37	35¾	35⅞
4	Am Agri Chem .	22	22	22
1	Am Ag Ch pr .	72½	72½	72½
3	Am Bk Note ..	127	126	127
4	Am Beet Sug p.	60	60	60
10	Am Bos Mag	45⅝	44	45
5	Am Br Shoe	47	46⅞	46⅞
1	Am Br S Fdy pr	124	124	124
15	Am Br By El..	18½	18	18¼
50	Am Br Bv pr as.	67½	67½	67½
170	Am Can	116½	115	116⅜
6	Am Car & F ...	100	99¾	99¾
26	Am Chicle	51⅝	50½	50¾
21	Am Drug Syn ..	10¼	10	10¼
1	Am Enc Tel	90¼	90¼	90¼
4	Am Express ...	294	292	294
75	Am & F Pow ..	86⅛	82½	84¼
6	Am & F P 2 7 pr	99	98½	98½
1	Am Hide & L ..	9	9	9
3	Am H & L pr .	34½	33	33
85	Am Home Prd .	84¾	81½	84
9	Am Ice	40¾	40½	40¾
1	Am Ice pr	92¾	92¾	92¾
80	Am Internat	147	145¼	145¼
4	Am La Fr & F .	8	7¾	7¾
5	Am Loco	109¾	109½	109½
5	Am M&F pr	179	176¼	179
5	Am Metal	75	72¾	72
20	Am Nat Gs nc as	96¾	96¼	96¾
19	Am Piano pr ac	40¾	40¼	40¾
182	Am P & L 6	94¼	90¼	92¼
1	Am P&L pc pr.	100⅝	100⅝	100⅝
4	Am P & L pr A .	81⅝	80¾	81⅝
31	Am Rad	203	200	202
4	Am Rail Exp ..	137½	136¼	136¼
5	Am Repub	59⅝	59¼	59½
32	Am Saf Raz ...	72⅝	71½	72⅝
1	Am Seating	34	34	34
462	Am Sm & Ref .	107¼	105	106
2	Am Snuff	205	205	205
13	Am Steel Fdrs .	70⅝	68	70
20	Am St Fdr pr as	111¼	111¼	111¼
13	Am Sug Ref ...	89⅞	88⅝	88½
1	Am Sug pr	108¾	108¾	108¾
2	Am Sum Tob ...	56¼	56	56
181	Am T & T	202	200⅝	202
20	Am Tob	183	179	182
140	Am Tob B	182⅞	179¾	182⅞
1	Am Type Fdrs .	146¾	146¾	146¾
10	Am Type Fd pras	108	108	108
28	Am W Wk new.	76⅝	75	76¾
5	Am Wool	24⅝	24¼	24¼
5	Am Wool pr	54¼	54¼	54¼
28	Am Z L & Sm..	42⅝	41	42⅝
1	Am Z L & S pr.	107¾	105¾	107
700	Anac Cop	128	125⅝	126½
146	And Cop Min ..	52	51¼	51¾
26	Arch Dan Mid..	106½	105¼	105¾
1	Am Cel pr	98¾	98¾	98¾
68	Armour Ill	9	8¾	9
21	Armour Ill	9	9	9
5	Armour Ill pr.	86⅝	85½	86⅝
9	Ar Comm Cor ..	36⅞	36⅝	36⅞
2	Art Corp	27½	27½	27½
140	As Dry Gds	70⅝	68¾	68¾
21	Atchison	202⅝	198⅝	202⅝
4	Atchison pr	104⅝	103⅝	103⅝
3	Atl Line	176	176	176
9	Atl Gulf & W I .	38⅞	38¼	38¼
4	Atl Gulf & W I pr	50¼	50¼	50¼
140	Atl Refin	62⅝	61¼	61½
29	Atl Ref pr as ..	116⅝	116⅝	116⅝
1	Atlas Powd	107	107	107
40	Atlas Tc pr as .	105	105	105
1	Av Mob pr	40	40	40
8	Autosales Cor ..	25	25	25
3	Autosales pr ..	43½	43	43½
26	Balt & Ohio ...	122¼	121½	122
20	Bamb'ger pr as.	100⅝	100⅝	100⅝
1	Bang & Aroos .	68	68	68
3	Barker Bros ...	33⅝	33½	33⅝
2	Barker pr	95	95	95
257	Barnsdall A ..	43½	42½	44¼
2	Barnsdall B	45½	45½	45½
1	Barnsdall B	45½	45½	45½
1	Bayuk Cigar ...	110	110	110
19	Beacon Oil	25	24¼	24⅞
1	Beechnut Pack .	96	96	96
3	Belding Hem ..	13⅝	13⅝	13⅝
2	Best & Co....	89	89	89
4	Beth Stl 7 pr .	122	122¼	122½
137	Bethlehem Stl .	53⅞	84½	84¾
211	Bloom'dale B ..	43⅝	42¾	43⅝
1	Bon Ami	85½	85½	85½
2	Booth Fish	9½	9½	9½
99	Borden Co....	201¾	196½	196¾
1	Botany Mls A .	13	13	13
120	Briggs Mfg	56¼	55¼	56¼
2	Brit Em S 2 pr..	7½	7½	7½
4	Brockw Mot ..	68⅝	67⅝	67⅝
1	Brockw M pr ..	137	137	137
70	Bklyn Man Tr..	79	77¼	77½
4	Bklyn M T pr..	92	91½	91½
54	Bklyn Un Gas .	191½	186	190⅝
14	Bruns Balk	53½	52	52⅝
9	Bruns T & R ..	41½	40⅝	41½
19	Bucyr Erie	38⅞	38½	38⅝
6	Bucyr E cv pr.	46⅝	46⅝	46⅝
1	Burr Ad M	239	239	239
6	Bush Terms	79	78½	78⅝
10	Bush T pc as.	107½	107½	107½
22	But Comber	9⅞	8½	8½
10	But & S M	11⅝	11¼	11¼
2	Butterick Co ..	37½	37¼	37¼
4	Byers Co.....	162	161	162
20	Byers Co pr as.	114	114	114
5	Bv Prd Coke ..	219½	219	219
9	Calif Pack	75⅝	75⅝	75⅝
13	Callahan Z Ld ..	4	3⅝	4
20	Calum & Ar	127¾	125½	125½
110	Calum & Hec ..	5⅝	5⅝	5½
43	Cana D G Ale...	80½	79½	80
312	Cana Pac	250	242½	249½
5	Cannon Mills ..	46	46	46
2	Case T M	487⅝	487½	487½
538	Cen Alloy S ...	49½	48⅝	49½
1	Cent Rib M	26½	26½	26½
79	Cer de Pasco ...	104⅞	103⅝	104¼
18	Certainteed	27⅞	26½	26
6	Certo	85	85	84½
1	Chandl C Mot...	22	22	22
5	Ches & O	217⅞	216½	217½
29	Chespk Corp ..	84⅞	83½	83½
4	Chic & Alt	14⅝	14	14
6	Chi & A pr	20⅞	20	20
5	C & E Ill pr ...	63	62	63
84	Chi G West	22	20⅞	20⅞
129	Chi G W pr ...	54¼	53⅝	53⅞
57	C M St P & P..	37⅞	37	37
63	C M St P & P pr	58½	58⅝	58⅝
50	C & N W	90⅞	87½	90
1	C & N W pr	136½	136½	136½
23	Chi R I & P ...	138⅝	137	137⅞
2	C R I & P 6 pc.	101¼	101	101
7	C R I & P 7 pc.	108	107½	108
2	Chi Cot Oil	46⅞	46⅞	46⅞
12	Childs Co	65⅝	54½	55
330	Chile Cop	91⅞	90⅝	91
720	Chrys Corp	122⅞	118¾	120⅞
4	Cit Stores B ..	100	100	100
1	Clue Peaby	66⅝	66⅝	66⅝
10	Cluet Peab as .	114⅞	114⅞	114⅞
3	Coca Cola	169½	169	169⅝
3	Colgate & Alt ..	61⅞	61⅝	61⅝
5	Col & Atl pr ..	96⅝	95⅞	96⅝
35	Colo Fu & Ir ..	72	69½	71⅝
800	Colum Graph ...	35⅝	32⅝	32
136	Colum G & El.	151⅝	149½	151⅝
2	Col G & E pr .	106⅞	106⅝	106⅞
18	Colum Carb	104⅞	104	104⅞
35	Com Credit	57½	56⅞	57
280	Com Cr 6½ pr..	104	103⅞	103⅞
20	Co Cr 6 pr as..	26⅝	26	26
61	Com Inv Tr	174⅞	169	173⅞
61	Com I Tr war..	49	46⅝	48
15	C In Pr 6% pr..	94½	94½	94½
18	Comm Solv	38⅝	38¼	38½
68	Conw Pow	125⅞	121	124½
1	Conde N Pub ...	69½	69½	69½
816	Cong Nairn	32⅝	31⅝	31⅝
11	Cons Cigar	82¼	81⅞	81⅞
10	Con Film In pr .	27½	27⅝	27⅝
613	Consol Gas	114	112	113
3	Cons Gas 85 pr.	99¼	99	99
4	Con H R Ch pr.	66	66	66
36	Consol Textile .	5½	5¼	5⅝
1	Cent Corp A	21½	21	21⅝
1	Cont Corp B	10⅝	10½	10⅝
6	Cont Bak A	56	56	55⅞
6	Cont Bak B	11⅝	10⅝	11
1	Cont Bak pr ...	93	93	93
205	Cont Can....	64	62⅝	63
9	Contin Ins	93	91	92⅞
173	Cont Mot.....	27	26⅝	26⅝
34	Corn Prod	89⅞	87½	89
20	Corn Prd pr as.	143	143	143
4	Coty	73	74	74
9	Cruci Steel	90	88½	90
1	Cruc Steel pr ..	113	113	113
4	Cuba Cn Sug ..	5¼	5¼	5¼
2	Cub Cn Sug pr..	17¼	17¼	17¼
4	Cuba Co	28½	23½	27½
10	Cuba R R pr as.	80	80	80
2	Cub Am Sug	16⅝	16½	16½
2	Cub Dom Sug ..	5⅝	5⅝	5⅝
2	Cudahy Pack ...	64⅝	64	64
24	Curtiss Aero ..	161	159¼	160⅝
1	Cutler Hammer..	66	65	65
28	Cuyamel Fruit ..	71½	69⅝	71
47	Davison Chem .	64⅞	63⅝	64⅛
21	Debenh Sec	46	45½	46
20	Deere & Co as..	125½	125½	125½
46	Dela & Hud ...	198⅞	196½	198⅞
4	D L & W	127⅞	127	127
1	Detroit Edison.	235	235	235
6	Devoe & Ray A.	57⅝	57	57
12	Dome Mines ...	10¼	9⅞	10
26	Drug Inc	124¼	121½	124
3	Duluth SS & A.	3⅞	3⅞	3⅞
1	Dul S S & At pr	6	6	6
3	Dunhill Inter ..	76	74	74½
8	DuP de Nem ...	590½	580	590
1	DuP de N deb..	117⅞	117¼	117⅞
1	Duque Lot 1 pr.	100	100	100
1	East Kodak	132½	132½	132½
23	Eaton A & Sp..	69⅝	68½	69
5	Eisen Br	108⅞	108	108⅞
230	Elec Auto Lite..	167¼	164⅝	166½
28	Elec Boat	14½	13⅝	14
1020	El P & L	84	80	83⅝
12	El P & L pr....	108¼	107⅝	108¼
66	Elec Stor Bat ..	86⅝	84½	85⅝
2	Elk H Coal sup .	6	6	6
8	End John	79⅝	75¼	79½
16	Eng P S	54⅝	52½	54
4	Eqr P S pr	92½	91	92½
93	Erie R R	70⅝	69⅝	70⅝
18	Erie 1 pr	63	62⅝	62⅝
1	Eureka Vac Cl .	47½	47½	47½
4	Fairb Morse	49⅝	48	48
19	Fed Lt & Tr ...	77⅝	76½	77
1	Fed Min & Sm p	100⅝	100⅝	100⅝
2	Fed Motors	19	19	19
7	Fid Phen Ins ..	104	102	104⅝
3	First Nat Strs .	67½	66⅝	67½
235	Fisk Rub	20⅝	19⅝	19½
4	Fisk Rub 1 pr..	70	70	70
13	First Rub 1 p cv	81⅝	80	80
46	Fleischmann	80¼	79⅝	79⅝
6	Florsh Sh A	62½	52⅝	52½
1	Florsh Shoe pr.	101	101	101
2	Foundation	51	50⅝	51
24	Fox Film A	97⅞	96⅝	96⅝
90	Freeport Texas..	54⅝	52⅝	53
16	Gabriel Shub A.	26⅞	26⅝	26⅞
25	Gardner Motor..	15⅝	15	15⅝
29	Gen Am Tank ..	98½	97	97½
22	Gen Asphalt	77⅝	76	77
1	Gen Asph pr ...	118	118	118
18	Gen Cable	47⅞	46	46¼
19	Gen Cable A	98⅝	97	97
86	Gen Cigar	70⅝	69	70
210	Gen Elec	248	239	241
45	Gen Elec spl....	11⅝	11½	11⅝
3	Gen Gas & El A	89	85½	87⅝
109	Gen Motor	207½	204	206¾
948	Gen Mot new ..	83	81⅝	82½
3	Gen Mot 7 pr ...	125¼	125¼	125¼
1	Gen Out A	51¼	51¼	51¼
1	Gen Out A ctf ..	32½	32½	32½
12	Gen Rail Sig ..	97⅞	96⅝	96½
2	Gen Refract	78	76½	77½
12	Gillette Saf R..	119⅝	118⅝	118⅝
19	Gimbel Bros	47⅞	46	46⅞
6	Gimbel Br pr....	89½	89¼	89½
28	Glidden	42	41	41⅞
1	Gold'n Rod	69¼	69¼	69¼
4	Goodrich	73⅝	73⅝	80⅝
1	Goodrich pr....	99	99	100½
3	Goodrich pr....	114⅝	114⅝	114⅝
40	Goodyr T & R ..	132½	129⅝	130
7	Goody T R pr..	103⅝	103½	103⅝
1	Gotham Silk Hos	77⅝	77⅝	77⅝
4	Gotham S Hos pr	73	73	73
22	Graham Mot ...	48⅝	48⅝	48⅝
3	Grand Union	29½	28⅝	29¼
8	Grand Union pr	51½	51½	51½
3	Grant W T Co..	122	122	122
1	Grt N Ry pr ctf.	108½	108	108½
1002	G N Ir Or ctf .	37⅝	34⅝	37
231	Grt West Sug .	41⅝	40⅝	41½
40	Grt W Sug pr as	117¾	117¾	117¾
310	Green Can Cop.	183	174	179
2	Gulf Mob & N .	53⅝	53¼	53½
2	Gulf M & N pr..	102	102	102
1	Gulf Sts Stl ...	73¼	73	73
60	Hack W pr A as	28	27	27
36	Hamilt Co 6 p as	96⅝	96⅝	96⅝
5	Hanna Br	28⅝	23	23
2	Helme G W Co.	112	110	112
3	Hershey Choc ..	66½	66¼	66¼
4	Hershey cv pr .	82	83	83
1	Hershey pr pr..	105¼	105¼	105¼
1	Holland Furn ..	49⅝	46⅝	46⅝
2	Holland Son ...	13⅞	13⅞	13⅞
19	Household Pro..	78⅝	77¼	77¼
1	Houston Oil	91⅝	87½	88
17	Howe Sound ...	70⅝	69⅝	69⅝
8	Hudson & Man .	54	52⅝	52⅝
52	Hud M Car....	85⅝	84⅝	84½
58	Hupp Mot Car...	77⅝	76⅝	77¼
1	Illinois Cent ...	142	142	142
67	Inden O & G ...	33⅝	32	32½
18	Indian Refin ...	32⅝	31½	31⅝
5	Ind Refctfs ...	29⅝	29½	29⅝
2	Indus Ray	125	125	125
2	Inters Rand ...	131½	130	131½
15	Island Steel ...	86⅝	86½	87
5	Inspira Cop ...	47⅝	46½	46½
102	Inter R T	57⅝	55⅝	55⅝
3	Inter Rad	12⅝	12⅝	12⅝
2	Inter Agri.....	18⅝	16⅝	16⅝
2	Int Agri pr pr...	85	85	85
6	Int Bus Mach ..	151⅝	149⅝	149⅝
12	Int Cement	92⅝	91⅝	91⅝
608	Int Comb Eng ..	36½	32½	34½
75	Int Harv Co....	99⅝	97⅝	97⅝
7	Int Match pr ...	96	95	95½
6	Int Mer Mar ...	6¼	6	6⅝
15	Int Mer Ma pr..	38⅝	37⅝	38½
6	Int Paper	65⅝	64½	64½
29	Int Pap A	82½	82	82⅝
65	Int Paper B	19¼	18⅝	18⅝
130	Int Paper C	12⅝	10½	12⅝
1	Int Tap 7 pc pr.	94⅝	94⅝	94⅝
3	Int Ptr Int Ink ..	61½	62½	62½
60	Int Ry Gen A as.	78½	78½	78½
700	Int Salt as	68¼	67½	68¼
2	Int Silver	137	135	137
2	Int Silv pr as...	119	119	119
142	Int Tel & Tel..	223	218⅝	219
3	Interst Del St..	84	82⅝	84
9	Island Crk Coal..	56	54½	55
10	Jewel Tea	152⅝	152½	152⅝
232	Johns Manv	228½	220	224
3	Jordan Mot Car.	14⅝	13⅝	13⅝
218	Kan Cy So Ry ..	92½	92½	92½
26	Kayser J & Co..	82½	81½	81½
8	Keith Al Or ...	41⅝	40⅝	41½
50	Kelly Spr Tire ..	22½	22	22
97	Leis Hay Wh ..	54⅝	52⅝	52½
66	Kelvinator Corp.	17⅝	16⅝	17
148	Kennecott Cop ..	157⅝	156½	156⅝
2	Kinney GR Co ..	53¼	53	53½
51	Kolster Radio ..	71⅝	70¼	71
4	Kraft Ph Chese .	37	37	37
21	Kresge S S Co...	59¼	58⅝	59
41	Kroger Groc	118	113	116⅝
230	Krueger & Toll .	40⅝	39⅝	40⅝
1	Lake Oil & Tr ..	30½	30½	30½
129	Lambert Co....	130	127½	129
20	Lee Rub & Tire.	23½	22⅝	23½
8	Leh Por Cem ..	60⅝	60	60
2	Lehigh Val	98⅞	98⅞	98⅞
12	Lehp & Pink Pr.	64¼	63¼	63½
1	Life Sav Inc	32	32	32
1	Lig & M Tob ..	96½	95½	96
151	Lig & M Tob B .	96⅝	95⅝	96
1	Lig & M pr	136¼	136¼	136¼
1	Lima Loco	47⅝	47⅝	47⅝
75	Liquid Carb ..	105½	103⅝	104⅝
228	Loews	76⅞	75⅝	76½
5	Loews Inc pr ...	108⅝	107⅞	108
37	Lorillard Inc	9⅝	8⅞	9⅝
5	Long Bell Lum .	82	82	82
12	Loose Wil Bisc ..	70¼	68⅝	69⅞
125	Lorillard P Co .	26⅞	24⅞	26⅞
32	La Oil Ref.....	15⅝	15¼	15⅝
23	Louis G & E A..	37	36⅝	37
2	Louisv Steel ...	85⅝	82⅝	85⅝
1	MacAn & Forb ..	43	43	43
29	Mack Truck	108⅝	106½	106½
235	Mack Truck	108⅝	106½	106½
13	Macy RH Co..	177⅝	176½	176⅝
27	Madis Sq Gar..	19⅝	19	19⅝
22	Magma Cop ...	69	68	69
20	Mallinson & Co.	37⅝	36¼	36¼
1	Mandel Bros ...	32	32	32
2	Man St Sup	34	33⅝	33⅝
25	Manh mod stck..	56½	54¼	54⅞
1	Marac Oil Exp .	16	16	16
86	Marland Oil	43	41⅝	41⅝
1	Marl Rockwell .	73	73	73
3	Math Alkali	199⅝	198	199⅝
12	Mav Dent Str ..	103⅝	100¼	102⅝
19	Maytag	23⅝	23	23
21	Maytag pr war.	43½	43½	43½
1	McCall Corp ...	79⅝	79⅝	79⅝
50	McCro St as ...	105¼	105⅝	105½
3	McCr St B	106⅝	106	106
3	McInt Pr Min ...	22	22	22
4	McKees Tin	73	72½	72⅞
4	McKes & Rob .	62½	62	62
16	McK & Rob pr..	80⅞	80⅝	80
1	Melville Shoe ...	64	64	64
15	Mengel Co.....	31	30½	30½
2	Metro Gold pr ..	26⅞	26½	26½
206	Mex Seab Oil ..	62	60⅝	60½
45	Miami Cop ...	35	34¼	34¼
76	Mid Cont Pet ..	26	25⅝	25⅝
21	Mid States Oil .	4⅝	4½	4½
3	Mid St Oil ctf ..	3¼	3⅛	3⅛
18	Middl St Pr pr..	268	249	268
1	Miller Rub	26⅝	25⅝	25⅝
3	Minn & St L ..	3⅝	2⅝	2⅝
13	Min StP&SSM ..	45⅝	45¼	45½
15	M StP&SSM pr.	87	84	84½
42	Mo K & T	51¼	50¼	51⅝
6	Mo K & T pr ..	104	103½	104
16	Mo Pac	66⅝	65½	66¼
17	Mo Pac pr	127⅞	127⅝	127⅝
92	Moh Cpt Mfl ...	76½	73¼	74⅞
216	Mont Ward ..	149¼	147	147
12	Moon Mot Car ..	7	6⅝	6⅝
16	Mth Ld Coall ..	3⅝	3½	3½
3	Mot Pic Cap ...	17⅝	17½	17⅝
2	Moto Meta	23	23	23
2	Motor Prod	193	193	193
10	Motor Wheel ...	44⅝	43⅞	44¼
4	Munsingwear ...	65⅞	65	65
17	Mur Corp Am ..	76	74⅝	75½
198	Nash Motors ...	106⅞	104¾	105⅞
9	Nat Acme stp ...	29	28⅝	29
1	Nat Bellas H pr.	118	116	116

THE CURB MARKET

1 Un L&P A pr	99	99	99
1 Un L & P B pr	56	56	56
9 Un Piece Dye W	110	108	110
4 U S Asbestos	48½	48	48½
1 U S Dairy A	50	50	50
25 U S Foil B	64⅞	60¾	64
15 U S & For Sec	62	61½	62
10 U S Rad	56⅝	55	56⅛
17 U S Rub Reel	24⅝	22¾	24⅝
24 Univ Avia	22⅛	21¾	22
1 Waitt & Bond A	25½	25½	25½
24 Walgreen	88½	85½	88½
10 Walgreen war	64⅞	62¾	64⅞
1 West Auto Sup A	58	58	58
1 Wheel Sil	100	100	100
6 Whitenight Inc	16⅝	16	16⅝
3 Wildar Fd Prd	28	28	28
54 Winter B J	16	15¼	15½
26 Wire Wheel Corp	30⅝	29½	30⅝
5 Woodworth Inc	38½	38	38

WALL STREET BRIEFS

HARTFORD Insurance Companies.	Bid	Asked
Aetna Casualty	1580	1610
Aetna Fire	820	830
Aetna Life	1230	1240
Auto Insurance	350	365
Conn General	2100	2140
Hartford Fire	995	1010
Hfd Steam Boiler	855	910
National Fire	1400	1425
Phoenix	990	1005
Travelers	1870	1890
Public Utilities		
Bridgeport Hydraulic	52	56
Conn P & L 5½s	99	102
Conn L & P 6½	110	114
Conn L & P 7	115	120
Conn L & P 8 p c	119	123
Conn Pow com	150	154
Conn Pow 6 pc pr	111	114
Greenwich W&G 6p pr	98	101
Hartford Gas com	90	95
Hartford Gas pr	65	..
Hfd Elec Light	140	144
Holyoke W Pow	675	..
No Conn Pow pr	98	101
So New Eng Tel	185	190
NEW YORK Bank Stock		
America	190	192
Chase	855	865
Chat & Phenix	660	670
Chelsea Exchange	300	325
Chem Nat	1090	1120
City	275	282
City rts	95	99
Commerce	855	865
Continental	615	625
Corn Exchange	775	790
Fifth Avenue	2250	2250
First National	5125	5200
Hanover	790	810
Harriman	900	925
Manhattan Co	510	520
Mech Bkyn	515	525
Municipal	470	450
Nassau	450	470
Park	835	845
Public	240	245
Seaboard	860	870
Seward Nat	175	185
Sterling	925	950
Trust Companies		
Am Ex Irv Tr	517	523
Bankers	1125	1150
B of N Y & T	850	870
Bronx County	425	..
Brooklyn	1675	1700
Cent Union	1950	2000
Empire Tr	495	505
Equitable	508	514
Farm L T	920	940
Fidelity	410	420
Guaranty	885	890
Fulton	550	600
Kings Co	2500	2700
Manufacturers	224	228
Murray Hill	270	290
N Y Trust	1125	1140
Times Square	180	190
Title G & T	890	910
U S Mortgage	600	615
U S Trust	3225	3425

BANKS, INS., UTILITIES

NEW YORK, Jan. 23—(AP)—New sheet steel business in the Youngstown district is reported ahead of that for the corresponding 1928 period. Despite heavy production of independent mills in the Mahoning valley, back orders are climbing. Demand from the automotive industry continues strong.

The marquis of Reading, former British ambassador to the United States, has been elected a director of Prudential Investors, Inc., a new investment concern.

The starting and lighting division of Electric Autolite Co., with plants in Toledo, Indianapolis, Niagara Falls, N. Y., East Pittsburgh and Oakland, Calif., expects January to be a record month with sales approximating $3,650,000 against $1,110,000 in January, 1928.

Newcomb Carleton, head of the Western Union Telegraph Co., and Frederick H. Ecker, vice-president of the Metropolitan Life Insurance Co., have been elected directors of the American Express Co., Inc.

Common stock of the International Perfume Company, Inc., recent formed through a merger of Woodworth, Inc., and Dourjois, Inc., has been admitted to unlisted trading privileges on the New York curb market on a when issued basis.

Stockholders of the American Superpower corporation of record Jan. 24, have rights to subscribe to common stock of the United corporation, recently organized by J. P. Morgan & Co., and two other banking houses at $35 a share on basis of one share of United for each two shares of Superpower held.

GIRL, 15, BORROWS $11, SETS NEW COTON MARK

CORINTH, Miss. (AP)—A 15-year-old girl, Katie Mae Suitor of Corinth, is the best cotton farmer in Alcorn county in the point of acre yield. Her crop of 1,330 pounds of lint cotton, or almost three full-sized bales, grown on a single acre establishes a high mark for the county.

Unsightly Skin Eruptions Gone In Three Days

Those bad looking red eruptions of the skin that humiliate you and keep you from social gatherings—what are you going to do about them?

If you are wise and want to get rid astonished you'll get a 35 cent box of Peterson's Ointment today and let its mighty healing power make you joyfully happy in just a few days.

You'll praise it to your friends ever after, for it surely does heal and leaves the skin clear, healthy and good to look upon.

And here's something more that a multitude of Peterson's Ointment friends know—make a note of it.

This good old remedy is just as soothing for eczema, pimples, rashes and ulcers as it is for skin eruptions and if you doubt it ask any broad minded druggist.

Keep it in the house for burns and scalds, bruises, scratches, itching skin troubles and like ailments.

AGRICULTURAL INTERESTS

HOG IS THE MORTGAGE LIFTER, SAY IOWA BROTHERS

CRESTON, Iowa, (AP)—Will and Arden McKee are convinced that "no one ever lost money on a healthy hog." They are so sure of it they advocate the statement's adoption as a farm slogan.

When the brothers were only boys they started raising hogs on the "home place" near Creston. Now they are nationally known as breeders of Duroc Jerseys, whose Great Colonel and Golden Gleam were proclaimed world champion hogs, and whose herd is one of the outstanding in the nation. Their pigs have been shipped to every state and to South America and Africa.

"Healthy hogs can't lose money," the McKees insist, "because they produce pork efficiently and because the swine and feed or grain markets always are on a favorable level over a period of time."

They condemn the breeder who cares for his hogs indifferently and suffers monetary loss from infections and diseases.

The McKee brothers favor the expansion in dairying, but declare the hog is the "mortgage lifter."

"It's a fine thing for any farm to have a few good milk cows, for the cream checks will pay the grocery bills, buy gasoline and tires for the automobile and clothing for the family," they say. "But, when the farmer needs money to pay taxes, interest, and land debts, he looks over into the pig pen to count noses."

POISON WASH FOR FRUIT TREES

The United States bureau of biological survey recommends for trial a poison wash for fruit trees to repel rabbits, made by mixing one ounce of powdered strychnine with five pounds of hydrated lime. This is made into a thick paste by mixing water and is applied to the tree trunks with a paint brush.

The formula which has been recommended in the past, consisting of linseed oil and lime sulphur, has been reported to have caused some injury to peach trees. It is apparently safe to use this mixture on apples, however. Some growers have also reported desirable results from the wash made of lime sulphur and Kayso. The Kayso acts as a sticker for the lime sulphur.

HINTS FOR THE FARM

Field mice carry on their depredations on fruit trees undetected in dead grass or snow around the base of the tree. Girdling may not be observed until the tree begins to fail the following season. Injury should be searched out in early spring, when trees frequently can be saved by bridge grafting.

Barley may replace oats advantageously in the northern and western states. Along the Canadian border and in the far west the yield of barley in pounds of feed per acre is more than that of oats, particularly on soils that are well drained and not too heavy.

The trapper who goes out after red foxes must be ingenious. Eynard is unusually keen-scented and suspicious. Traps, and also the ground on which they are set, should be entirely free from human odors. Gray and kit foxes are not especially wary and are more easily caught.

DISEASE CONTROL IMPORTANT IN RABBIT RAISING

Success in raising rabbits depends to a great extent on the ability to keep the animals free from parasites and bacterial diseases. A knowledge of the more serious ailments is advantageous, says the United States department of agriculture, and may be had from a study of Farmers' Bulletin No. 1568-F., "Rabbit Parasites and Diseases," a new publication now ready for distribution to persons requesting it.

Among the parasitic diseases given special attention in the bulletin are coccidiosis, ear mange, or ear canker, skin mange, and stomach-worm diseases. These diseases cause weakness, emaciation, wasting and death. Other parasitic affections, such as irritatins caused by fleas, lice and intestinal worms of various sorts, while not commonly producing very marked symptoms in infested animals, may gradually render them weak and unthrifty, making them more susceptible to other diseases as a result of their lowered vitality.

Prevention and control measures are more practical than treatment, and are usually matters of sanitation. In the case of parasitic diseases such measures must be based on a knowledge of the habits and life histories of the parasites involved and on their mode of transmission from one animal to another. The bulletin also discusses bacterial and other diseases, such as snuffles and pneumonia.

POINTS TO OBSERVE IN MAKING AND FEEDING SILAGE

Some important points to observe in the making and feeding of silage are discussed by livestock specialists of the United States department of agriculture in a revised edition of Farmers' Bulletin No. 578-F., "The Making and Feeding of Silage," which is now ready for distribution to interested persons.

"Silage," the authors of the bulletin say, "is the best and cheapest form in which to store succulent feed. Many forage crops can be made into silage; but corn, where it can be grown successfully, makes the best silage.

"Silage is suited for feeding to all livestock. Dairy cows, not on good pasture, need it perhaps more than other classes of animals, because the succulence it supplies is helpful in the production of large quantities of milk. It is a cheap and economical feed for beef cattle, from breeding cow to fattening steer. Sheep like it and it is well suited to their needs. Even horses and mules may be fed limited quantities of good silage with good results."

A method of making silage, known as the Ronning method, has come into use in the last few years and is considered the easiest known method of making silage. The standing corn is harvested and cut into proper lengths for the silo by a machine drawn and operated by a tractor. The cut corn is delivered to a wagon box drawn alongside. It is then hauled to the silo and pushed off into a blower which elevates it into the silo. When a pit silo is used the work of filling is still less. Making silage by the Ronning method requires approximately the same size crew as when a harvester and bundle elevator is used, but the advantage lies in saving the labor of handling the heavy bundles.

CROSS-WORD PUZZLE

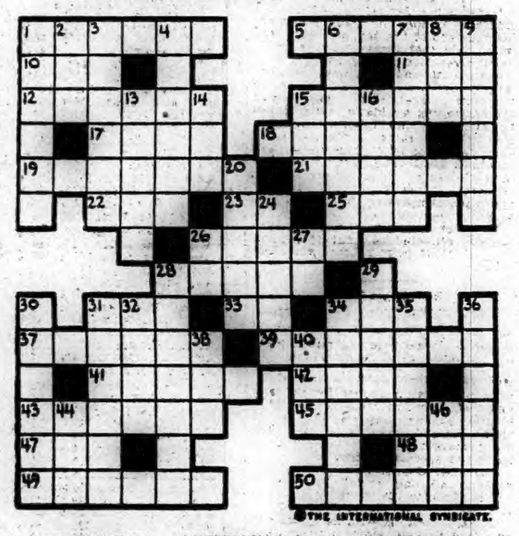

©THE INTERNATIONAL SYNDICATE.

HORIZONTAL
1-To spatter a liquid about
5-Capital of China
10-A vegetable
11-A prefix—same as "pro"
12-A group of nine objects
15-A daughter of Herodias
17-In
18-Poison
19-Pertaining to the Rhine, Germany
21-An inn
22-A spirituous liquor
23-Like
25-A Chinese plant
26-Like an old woman
28-Official indorsements
31-A Mohammedan proper name
36-A half em

HORIZONTAL (Cont.)
34-Personal pronoun
37-To assent
39-A pain-killer
41-A dwelling
42-Units
43-Scenes of action
46-To signify
47-Course of the waves
48-Hurried
49-The five faculties of sensation
50-A thoroughfare

VERTICAL
1-Medieval weapon (pl.)
2-To enclose
3-An American poet.
4-Immediately (Latin)
6-To originate
7-A genus of herbs
8-Name (French)
9-Leaves of spinach
13-Listless weariness

VERTICAL (Cont.)
14-Two (Spanish)
15-Determined
16-Affection
20-A confederacy of commercial towns
24-An Italian city
25-A three-toed sloth
27-Left side (abbr.)
28-Widowhood
29-To grow wider
30-To vex
31-Grecian
33-Man's name
34-Trustworthy
35-A province and city of India
38-To experience regret
39-Letter of the alphabet
40-Incline the head
44-A lake, central Ireland
46-Tee (Scot.)

FADA Radio

Distance? Yes! Selectivity? Yes! Reliability? Oh Yes! Tone Quality? You Bet!

THE new 1929 Fada 16 A. C. all dynamic receiver with push pull power amplifier, single illuminated dial, seven tubes and rectifier, phonograph attachment jacks, dynamic speaker outlet. Has all the most desirable features you could want in radio.

THE EATON CHASE CO.,
129 Main Street Norwich, Conn.

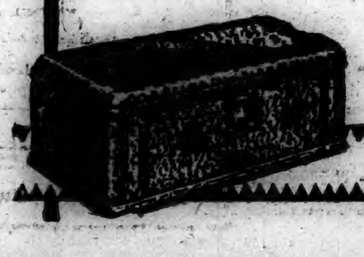

$110 less tubes

Eastern Conn. Bills In General Assembly

(Continued from Page One)

trol league and the conference of Congregational churches of Connecticut, will make at the general assembly this session to take the penalty provisions out of the present law forbidding the giving of information on or assistance in birth control.

Senator Christ said that he had been asked to offer the bill in behalf of the league. It would repeal section 6399, and this is the same section as the general conference at a meeting on November 9 declared it would have repealed.

The conference by resolution voted to endorse the bill sponsored by the American Birth Control league through the Connecticut branch, Mrs. George H. Day, Sr., president. The resolution read: "Be it resolved that we, the Congregational conference of Connecticut place ourselves on record in support of the bill x x x which reads 'Section 6399 is hereby repealed.'"

Another bill which attracted much interest, both because of its introducer and of its character, was that of Senator Mary B. Weaver, of New Milford, giving women equal rights with men in jury service.

The session over quickly today, the legislators, excepting the members of the appropriations committee, departed for home early. This committee remaining for a hearing on deficiency appropriations for the military department, state water commission, health department, and department of state agencies and institutions. The committee will continue the hearings for other departments tomorrow and Tuesday, closing with court deficiencies.

Immediately after the session tomorrow, the Connecticut League of Women Voters will give the women legislators a luncheon in the Hotel Bond here. Representative Marjory Cheney, of Manchester, arranged the details.

While only two judgeship resolutions appeared in the senate, the house had sixteen. Among them were resolutions for:

Levi F. Hickey at East Hartford; Albert C. Snyder at Bloomfield; William C. Duff, judge and Robert E. Ayer, deputy judge, at Unionville; Stanley N. Brainard, deputy judge at East Hartford; Albert S. Bill, at West Hartford; Michael T. Downes, judge and Louis Hoyarsky, deputy, Wallingford; Seth N. Beecher, deputy judge, Seymour.

The cities and boroughs committee elected Mr. Johnson, of Sherman clerk. Thomas Martin, of Salisbury, was chosen as clerk of railroads and Kenneth F. Cramer, of Wethersfield, of military affairs.

A house bill exempted from taxation property of veterans' organizations. Another exempted from personal taxation all who served in allied armies during the World war, received honorable discharge.

Seek to Control Nile

CAIRO —(AP)— The River Nile, usually a blessing but sometimes a peril to Egypt, is to be controlled. Construction work to be carried on under control of the Minister for Foreign Affairs is expected to interest numerous American companies, but competive bids probably will be received from companies in all countries.

TIMBER CONSERVATION GOVERNMENT PROBLEM

NEW YORK—(AP)—The government's part in assuring timber resources for future generations has been presented to the Society of American Foresters from two angles.

Describing such reservations as permanent investments which can be maintained as income-producing properties, Arthur S. Hopkins, of the New York state conservation department, argues that bond issues are the best method of providing funds for their purchase. Despite interest charges and other disadvantages, he insists bonds for acquisition and development of such properties are as clearly justified as those for other public improvements which, at best, are useful for relatively short periods.

E. A. Sherman, of the U. S. Forest Service, suggests the policy of purchasing lands which have suffered most from the removal of timber. The nation, he explains, ultimately will need all the timber that can be produced on all its timber lands.

ELECTRIC "PASTOR" FLASHES SERMONS

CHICAGO (AP)—An electric "preacher" that works day and night delivers crisp sermonettes to passerby from St. Mark's Episcopal church on Drexel boulevard.

The Rev. W. A. Simms prepared pointed messages for this wayside pulpit. Such homely commentaries as "Not failure, but low aim, is crime," and "We ought to make heroes out of legislators who can't be bribed" emblazon the electrically illuminated signboard.

Frequent letters from regular readers of the preaching sign have convinced Mr. Simms that his brief messages have a wide-spread appeal.

A Great Team!

THE Fada 16 A. C. electric receiver with push pull power amplification and the Fada 15 Dynamic speaker make the most wonderful radio team music ever knows.

Come in and hear the proof of this with your own ears.

Two-tone metal cabinet, velvetex finish—single illuminated dial and tuning control—phonograph jacks—indirect heater tubes.

GEORGE WELLER
TAFTVILLE, CONN., TEL. 1905

FADA Radio

FADA Radio

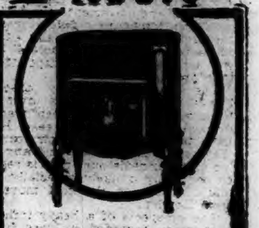

FADA 70

The Super-Dynamic Radio

$360 less tubes

THE manufacturer of this set says, "We claim and are ready to prove that the Fada 70 will show superior performance over any other standard make of radio receiver regardless of price." Cabinet of burl walnut. Built in Super-dynamic speaker—push pull power amplifier with 210 type tubes — disappearing loop antenna.

Irving E. Bogue Company
110 North Main Street, Norwich, Conn.

FADA Radio

Fada 16 A.C. electric table model, push pull power amplifier, single illuminated dial and station selector control.

$110 less tubes

Fada 70 A.C. electric, walnut console, built-in Fada super-dynamic speaker, disappearing loop antenna, push pull power amplifier, using 210 tubes

$360 less tubes

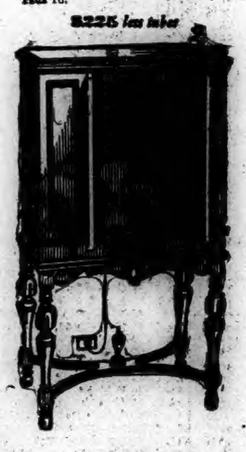

Fada 32 A.C. electric, beautiful walnut console with built-in Fada dynamic speaker. Same receiver chassis as Fada 16.

$225 less tubes

FADA Radio

The Fada Line Is Complete

IN selecting your new radio or one to replace an out-of-date model you are naturally interested in securing permanent radio satisfaction at a reasonable cost. Fada has been building radio receivers and speakers of known and acknowledged superior quality for years. Fada, since the company was founded, has devoted its energies exclusively to the manufacture of radio apparatus and has not been identified with any other product or activity. It is our privilege to represent such a radio specialist. The Fada line includes table model receivers, console models with built-in dynamic speakers, magnetic and dynamic speakers—radios for A. C. electric operation, D. C. electric operation, and battery operation.

— Distributors —

The Post & Lester Co.,
of New London, Inc.
388 Bank Street,
New London, Conn.

LOCAL FADA DEALERS

IRVING E. BOGUE CO.,
110 North Main Street, Norwich, Conn.

THE EATON CHASE CO.,
129 Main Street, Norwich, Conn.

INTERSTATE FURNITURE CO.,
121-125 Main Street, Norwich, Conn.

G. W. WELLER
Taftville, Conn.

A Bulletin For Sale Advertisement Will Sell It

BORN

ALBIERE—In Westerly, R. I., Jan. 16, 1929, a daughter, Carmela Antoinette, to Angelo and Georgette Gabrielle Albiere.

CHAPPELL—At Quaker Hill, Jan. 22, 1929, a son, to Mr. and Mrs. Harold Chappell.

WOODHALL—In Chicago, Jan. 22, 1929, a son, to Mr. and Mrs. James E. Woodhall.

MINUCCI—In New London, Jan. 23, 1929, a son, to Mr. and Mrs. Leonardo Minucci.

MARRIED

SHIRLEY-WILKINSON — At Quiambaug, Mystic, Jan. 22, 1929, by Rev. George A. Jones, B. Franklin Shirley and Miss Amanda Wilkinson.

THIBSON-JENSEN—In Essex, Conn., Nov. 27, 1928, Carl M. Thissen, of Mystic, and Miss Clara May Jensen, of Noank.

WILMOT-STILES—In Willimantic, Jan. 21, 1929, by Rev. David W. Lovett, Percy L. Wilmot and Miss Helen Stiles.

GIANNETTI-RENYENETTI—At Stafford Springs, Jan. 23, 1929, by Rev. Victor Formolo, of Springfield, Mass., Adolph Giannetti, of Palmer, Mass., and Miss Florence Renyenetti, of Stafford Springs.

DIED

LEIB—In New London, Jan. 23, 1929, David D., son of David and Hazel P. Leib, in his 24th year.

KENNEDY—In New London, Jan. 23, 1929, William Kennedy, aged 52.

RIX—In New London, Jan. 22, 1929, Joseph Rix.

PECKHAM—At Odd Fellows' home, Groton, Jan. 22, 1929, James F. Peckham, of New London, aged 82.

FRINK—In New London, Jan. 23, 1929, Albert H. Frink, aged 49.

TAFT—In New London, Jan. 23, 1929, Harriet Lect, widow of Frederick B. Taft, aged 83.

BURDICK—In Pawcatuck (Stonington), Jan. 23, 1929, Sarah Francis, wife of Henry Franklin Burdick.

DOWNEY—In Providence, R. I., Jan. 22, 1929, William Downey.

OLOF—In Norwich Town, Jan. 23, 1929, Dominika Strenkowska, widow of Joseph Olof, aged 64, at No. 121 Otrobando avenue, Norwich Town. Funeral notice hereafter.

BRAGG—In Preston, January 22, 1929, Susan Bragg, aged 81 years. Notice of funeral later.

BASHAW—In Yantic, January 22, 1929 Robert L. son of Mrs. Mary Bashaw and the late Leroy Bashaw, aged 4 years, 4 months.

FUNERAL NOTICES

COURNOYER—In Plainfield, Conn., Jan. 21, 1929, Anna Cournoyer, aged 60. Funeral from her late home, Third avenue, Old Village, Plainfield, Friday morning, Jan. 25, 1929, at 8:30 o'clock. Requiem high mass at St. John's church at 9 o'clock. Burial at St. John's cemetery.

WOODSON—In Brooklyn, Jan. 22, 1929, Thomas Woodson, aged 35. In Attleboro, Mass., Jan. 23, 1929, his sister, Miss Clarice E. Woodson, aged 34. Double funeral service Friday, at 3:30 p. m. at A. P. Wood's funeral home, Mechanic street, Danielson.

NOWATZKY—In this city, Jan. 21, 1929, Ferdinand Nowatzky, aged 79. Funeral service at the parlors of Henry Allen & Son, Co., 88 Main street Thursday afternoon, Jan. 24, at 2:30 o'clock.

NOWATZKY—In this city, Jan. 22, 1929, Isabella, wife of Ferdinand Nowatzky. Funeral service at the parlors of Henry Allen & Son Co., 88 Main street, Thursday afternoon, Jan. 24, at 2:30 o'clock.

CARD OF THANKS

We wish to thank our kind friends and relatives, especially the Brooklyn Cooperage Co. of Versailles and the Inspecting and Packing Depts. of J. B. Martin Con, Norwich, for the kindnesses shown us during our recent bereavement. Signed:

FAMILY of HERMAN BOENIG.

Church & Allen
15 MAIN STREET
FUNERAL DIRECTORS AND EMBALMERS
Lady Assistant
HENRY E. CHURCH
WM. SMITH ALLEN
Telephone 328-3

The Henry Allen & Son Co.
88 MAIN STREET
Funeral Directors and Embalmers
Lady Assistant Telephone 410-2
DAVID H. WILSON

GAGER
FUNERAL DIRECTOR AND EMBALMER
PROMPT SERVICE DAY OR NIGHT
CUMMINGS & RING
Funeral Directors and Embalmers
322 Main Street
Phone 238-2 Lady Assistant

HOURIGAN BROS.
Funeral Directors and Embalmers
Funeral Home, 33 Church Street.
Office, 62 Main St. Branch, Jewett City.

Shea & Burke
Funeral Directors
41 Main Street
Phone 836-2—J. J. Lyons

Dougherty Bros.
FUNERAL DIRECTORS AND EMBALMERS
Taftville 1513-14 Plainfield 106-15

FUNERAL DIRECTORS

WILLIMANTIC

Avery & Van Zandt
Succeeding JAY M. SHEPARD
Established 1870
Funeral Directors, Embalmers
Sixty and Sixty-Two North Street
Willimantic, Conn.

Killourey Bros.
FUNERAL DIRECTORS AND EMBALMERS
95 Union Street, Willimantic, Conn
Phone 290 Lady Assistant

PLAINFIELD

F. W. Tillinghast & Sons
UNDERTAKERS AND EMBALMERS
CENTRAL VILLAGE, CONN.
Tel. Moosup 203-3

JEWETT CITY

FUNERAL DIRECTOR
Earle E. Gilbert
JEWETT CITY
Phone 158-2

ETTA KETT

For His Personal Information —By PAUL ROBINSON

A Bulletin Want Advertisement Will Get It

FOR SALE

FOR SALE—Restaurant in center of city; fully equipped. Will sell at sacrifice. Box 202, Bulletin. 2t jan24

FOR SALE—New 6-room house, all improvements; 37 Geer Ave. Inquire at 61 Geer Ave. Tel. 3504-W. 2t jan22

FOR SALE—Fully equipped restaurant in good location in New London; is and has been paying proposition. Terms reasonable; good reasons for selling. Phone 5526, New London. 3t jan22

MAN FROM YANTIK sez he's bought a road roller; he's goin' to use it on the farm to raise mashed potatoes. Home Trade 5c cigar, 6 for 25c; $1.75 for 50. Noble Pippin Dexter cigars, 6 for 25c. Fagan's Smoke Shop. jan21

FOR SALE—Seven-room house, all improvements that can be; owner going south; new settlement. 36 Penobscot St. 3t jan22

FOR SALE—New farm lighting batteries installed in exchange for old ones; big savings. Milligan Battery Works, Wauregan, Conn. Tel. Danielson, 54-12. tf jan18

FOR SALE—The property, 313 Main St., next to Dr. Lewis, lot 62x100 with house on same; last Main St. lot to be obtained, can arrange liberal loan. Francis E. Donchue, 242 Main St. tf jan11

FOR QUICK SALE—One 6-room cottage near New London. Phone 2132. jan8

FOR SALE—In Norwich Town district, new 6 and 7-room houses; can be procured by small deposit, balance in easy payments. For details see J. A. Cunningham, Thayer Bldg. jan8

"YARNS"—Of Pure Wool for Hand and Machine Knitting—also Rug Yarns. Orders sent C. O. D. Postage Paid. Write for free sample.
CONCORD WORSTED MILLS
Dept. 19-C West Concord, N. H.

FOR SALE

A very choice new modern 5-room bungalow; finest of finish, desirably located. Price very low; must be sold and can be financed with small payments over a term. For particulars, call
JOHN A. MORAN — McGrory Bldg.

FOR SALE
BUNGALOW
at 75 Sachem Street

Property of the late Aaron Gordon. Investigation Solicited.

For Details See
J. A. CUNNINGHAM
THAYER BUILDING

Attractive location on Main State Highway for Tourists' Tavern and Gas Station. 46 acres with 18-room house, large veranda, running water, bath, electric light and gas: Price $7500—$1500 cash.
TRYON'S AGENCY
Willimantic, Conn.

GAS STATION, LUNCH ROOM AND DANCE HALL
at intersection of two important main line state highways doing very profitable business—26 busses stop daily. One of the best stands in the state, but must be sold.
H. T. CLARK
33 Church Street, Willimantic, Conn.
Phone 382.

SILENT GLOW OIL Burners are now guaranteed for five years. E. Housseau, exclusive agent, 40 Mathewson St., Jewett City. Phone 66 Norwich, Taftville, Occum, Baltic, Plainfield. mar7 tf

FOR SALE—Automobiles

FOR SALE—Very reasonable, 1927 Chevrolet in very fine condition. Schwartz Bros. 3t jan24

USED CARS—Late model renewed Cadillacs—Model 61 Cad., 7-pass. touring; 1928 custom 7-pass. Suburban; 1923 model 61 5-pass. coupe; 63-1925 5-pass. sedan; 61-1923 4-pass. coupe; 62 4-pass. coupe; 1928 Cad. 5 sedan; 1927 Lasalle 5 sedan; 1929 Lasalle 7 sedan. Other makes—1926 Hupmobile coupe; 1926 Buick sport sedan; 1926 Buick coupe; 1927 Chrysler 50 coach; 1923 Pierce-Arrow touring; 1926 model 70 Chrysler roadster; 1926 Ford ton truck, rack body; 1923 standard 6 Dodge sedan; 1926 standard 6 Buick roadster. A. C. Swan Co.—A. C. Heber, Used Car Man. tf jan22

ADAMS TAVERN GARAGE—Graham-Paige cars. 1924 Nash roadster, 1924 Overland touring; 1926 Oldsmobile coupe; 1927 Chrysler sedan, 70; 1927 Chrysler coupe, 70; 1926 Chrysler roadster, 70; 1926 Jordan roadster; 1927 Pontiac sedan; 1926 Dodge roadster. Cash or terms. tf jan18

FOR SALE—1928 Essex coupe; 1928 Durant sedan; 1927 Chevrolet coach; 1927 Chevrolet sport roadster; 1927 Essex coach; 1925 Cadillac brougham, custom built; and others to pick from. No reasonable offer refused. Trade or on terms. Open evenings. Norwich Hudson-Essex. Tel. 1730. tf dec29

At Studebaker's
1926 Franklin Sedan
1925 Dodge Sedan
1923 Hudson Coach
1926 Erskine Sedan
1923 Studebaker 4-passenger coupe.
1924 Ford Coupe
1926 Essex Coach
USED CARS SOLD UNDER STUDEBAKER USED CAR PLEDGE
T.N.M. Lathrop, Inc.
84-86 North Main Street,
Norwich, Conn.
Telephone 2380

FOR SALE—CALTTE

FOR SALE—Two new milch cows. J. Siegel. Tel. 1076-5. 3t jan23

A Bulletin For Sale Advertisement Will Sell It

TO RENT

TO RENT — Five-room apartment. Telephone 227-2, Norwich. 6t jan24

TO RENT—Light housekeeping rooms. Marguerite Bldg. 3t jan24

TO RENT—Three rooms and bath; unfurnished. Call 160 Laurel Hill Ave. Tel. 2528-W. 3t jan24

FOR RENT—Seven-room tenement; modern improvements. Inquire of Wm. M. Burdick, 6 Huntington Ave., Bean Hill. 3t jan24

TO RENT—One more new 6-room apartment, all modern with garage; possession at once, rent $35 per month. Will have 2 more new 5-room apartments, all modern with garages, ready for occupancy Feb. 1; rent, $35 per month. Also a gas station to rent or lease. Burton, No. 744 No. Main St. Phone 1125. 3t TThS jan21

TO RENT—Furnished steam heated rooms. Mrs. Prudell, Marion Block. Tel. 3259. 2t jan23

FOR RENT—Six-room tenement; all improvements. 42 Peck St. 4t jan23

FOR RENT — Light housekeeping rooms. 106 School St. 3t jan22

TO RENT—Furnished room. Call Mrs. A. D. Neale, 1309. tf jan22

FOR RENT—Tenement on Main St. Tel. 992. tf jan22

TO RENT—Four-room apartment at 55 Union St. 3t jan22

FOR RENT—Furnished room, modern, central; private family. Phone 711. jan21d

TO RENT—Furnished rooms; steam heat and bath. Tel. 628-5. tf jan15

TO RENT—Five rooms, improvements, garage; fine location. Tel. 1463. jan12d

FOR RENT—Desirable furnished front room, good location; private family. Tel. 67. 25 Otis St. tf jan10

TO RENT—Nicely furnished rooms, steam heated; private family. Call 1157-3. tf jan8

TO RENT—Two rooms furnished for light housekeeping; steam heated. 27 Division St. Phone 2675-M. tf jan8

TO RENT—Private garage $4 a mo.; central. Tel. 2124. tf jan8

TO RENT—Furnished rooms for light housekeeping; steam heat. 27 McKinley Ave. tf jan7

FOR RENT—Light storage; elevator service. Norwich Grain Co. Tel. 72. jan6d

TO RENT—Two six-room apartments; all improvements, with garage. Call 1283-5.

TO RENT—Basement at 65 Franklin St. Suitable for most any kind of business. Inquire at Bulletin office. dec tf

TO RENT—Furnished room; single or double; private family. Call 1749-2 evenings. tf aug30

TO RENT—Beautiful apartment, 8 rooms and bath, all modern improvements, newly decorated; steam heat and hot water supplied. Tel. 1299. tf oct8

TO RENT
Building on Durkee Lane
Suitable for Storage or Garage (5 cars) purposes.
Inquire at Bulletin Office.

FOR RENT

The premises formerly occupied by the Norwich Evening Record on Chestnut Street. Dimensions are about 60x100 feet. Being in a central location, they are suitable for any kind of business.

Inquire of
THE BULLETIN CO.

WANTED—Female

WANTED—Girl for general housework; must have reference. Mrs. Benjamin Lahn, 11 Jos. Perkins road. Phone 2945-W. tf jan24

WANTED—Position by experienced stenographer; references. Write Bulletin, Box 16. 3t jan24

WANTED—Housework by the day or hour. Tel. 2940-W. 2t jan24

WANTED—Housekeeper for elderly couple in country. Box 109, Bulletin. jan24d

WANTED—Girl for general housework; must have reference. Mrs. Benjamin Lahn, 11 Jos. Perkins road. Phone 2945-W. tf jan23

LADIES WANTED
Let us show you how you can earn $5 every day in your spare time selling made-to-measure corset-brassieres. If interested write or call for free selling outfit. Mrs. John Holland, 158 New Village, Plainfield, Conn. 3t jan24

WANTED—Young woman for general housework in small family; good pay and excellent home to right party; references required. Mrs. Rosoff, 31 Joseph Perkins Rd. Tel. 3285. 3t jan22

CO. L AND WOOD

FOX'S WOOD YARD—Seven baskets $1.00; split and kindlings, $5.00 a load. Tel. 779. tf jan4

FOR SALE—Seasoned hard wood, sawed in stove lengths, $10 per cord. $5.50 half cord; delivered in Norwich, Baltic and Taftville. Phone 1099-2 Chas. S. Brown, Yantic. dec29

FOR SALE—Coal, seasoned wood and kindling; delivered anywhere. R. Shapiro, Willow St. Phone 504—1283-4. tf dec10

FOR SALE—Seasoned hard wood, stove length. John R. Lyman. Tel 2617-W tf nov27

LOST AND FOUND

LOST—Fox hound, mostly white with name and address on collar. H. C. Henseler, R. F. D. No. 8, Plain Hill road, Norwich Town. 3t WThS jan23

A Bulletin To Let Advertisement Will Rent It

WANTED—Male

SHOE STORE MANAGER—Golden opportunity to connect with live wire shoe chain organization as manager. For interview, apply by mail, giving full particulars as to experience. M. Brown, 313 High St., Holyoke, Mass. jan19d

WANTED — Salesman for outside work; must have car, best of references required. United Music Co., 84 Main St. 4t jan22

DEALERS WANTED who are financially able. A few desirable territories are still open for the quick-selling popular Lynn Range Oil Burner. Write The Lynn Oil Burner Co., 56 Mulberry St., Hartford, Conn. (Connecticut Distributors). 3t Jan22

LOCAL
Security Salesman
A well known originating and distributing house of New York City wants a local representative working from his home. Drawing account against commission. Expenses for travelling. This opening should lead to a much broader opportunity for the right man. Address C. F.
Rudolph Guenther-Russell Law
Incorporated
Financial Advertising
in All Its Branches
131 CEDAR STREET, NEW YORK

FOR SALE — RADIOS

FOR SALE—Atwater Kent and H-C Dayton 5-tube sets, complete with speakers; $20 each. Apply P. Judge, Hallville, Conn. 3t jan22

FOR SALE—Electric Atwater Kent radios, low as $77 without tubes, on easy terms. We are exclusive Atwater Kent dealers. The Plaut-Cadden Co Main St., Norwich. tf dec24

Radio Service Our Specialty
SMITH'S RADIO STORE
— Call 2880 —

FOR SALE—Musical Instruments

FOR SALE—$1,000 grand piano, like new, $475; new $550 player piano, $335; new $400 upright pianos, $275; used upright pianos, $20 up; used player pianos, $105 up; special easy clearance sale terms. The Plaut-Cadden Co., Main St., Norwich. jan6d

LEGAL NOTICES

NOTICE

The Board of Relief of the Town of Ashford will be in session at the Town Hall, Warrenville, Feb. 1, 1929, from 9 to 2 o'clock, to hear appeals from the doings of the Assessors.

Dated, Ashford, Jan. 16, 1929.
E. L. CUNNINGHAM,
JOHN W. ARMITAGE,
GASPAR PIVONKA,
jan19d Board of Reelief.

NOTICE

The Board of Relief of the Town of Norwich, Conn., will meet in the City Hall Building in said Town, each day Sundays excepted, from Feb. 1st to Feb. 21st, from 10 a. m. to 4 p. m., to listen to appeal from the doings of the Assessors and to transact any other business proper to be done at said meeting.

Dated at Norwich, Conn., Jan. 19th, 1929.
JAMES C. FITZPATRICK,
FRANCIS BEIQUE,
EDWARD KIRBY,
jan19S Board of Reelief.

At a Court of Probate held at Norwich, within and for the District of Norwich, on the 23d day of January, A D. 1929
Present, NELSON J. AYLING, Judge.
Estate of William H. Allen late of Norwich in said District, deceased. Edwin A. Tracy of Norwich, Conn., appeared in Court and filed a petition praying, for the reasons therein set forth, that an instrument purporting to be the last will and testament of said deceased be admitted to probate.
Whereupon, it is Ordered, That said petition be heard and determined at the Probate Court Room in the City of Norwich, in said District, on the 26th day of January, A. D. 1929, at 9 o'clock in the forenoon, and that notice of the pendency of said petition, and of said hearing theron, be given by the publication of this order one time in some newspaper having a circulation at least three days prior to the date of said hearing and that return be made to this Court.
NELSON J. AYLING, Judge
The above and foregoing is a true copy of record.
Attest, HELEN M. DRESCHER
Clerk

WHEN YOU WANT to put your business before the public, there is no medium better than through the advertising columns of The Bulletin.

A Bulletin Want Advertisement Will Get It

LEGAL NOTICES

NOTICE

The Board of Relief of the Town of North Stonington will be in session at the Town Hall in said town, Feb 1st, 8th and 15th, 1929, from 9 a. m. to 2 p. m., to hear appeals from the doings of the Assessors.

Dated at North Stonington, Jan. 21st, 1929.
I. R. MAIN,
C. B. THOMPSON,
A. P. MINER, JR.
2t jan22 Board of Relief.

LEO URBANSKI vs. MARY URBANSKI. Order of Notice.

State of Connecticut, County of New London, January 22nd, 1929.

Upon the complaint of the said Leo Urbanski, claiming for the reasons therein set forth a divorce, and custody of two minor children, returnable on the first Tuesday of February, 1929, before the Superior Court in and for said County.

It appearing to and being found by the subscribing authority that the said defendant, Mary Urbanski, formerly of Norwich, Connecticut, is gone to parts unknown.

It is therefore ordered, that notice of the pendency of said complaint be given said defendant by publishing this order in The Bulletin, a newspaper printed in Norwich, Connecticut, two days successively, commencing on or before the 23rd day of January, 1929.

WILLIAM H. SHIELDS, JR.
Assistant Clerk of the Superior Court
for New London County. 2t jan23

NOTICE

The Board of Relief of the Town of Franklin will meet in the Town Hall on the 1st day of February from 10 a. m. to 3 p. m., to hear the appeals from the doings of the Assessors and to transact any other business necessary to be done at that time.

Future meetings as the law requires.
ERNEST E. SMITH,
C. E. DAVIS,
GEORGE A. MILLER,
3t jan23 Board of Relief.

NOTICE

The Board of Relief of the Town of Preston will meet in the Town Hall of said town, Feb. 1, 2 and 16, from 10 a. m. to 2 p. m., to listen to appeals from the doings of the Assessors.

Dated at Preston, Jan. 23, 1929.
W. N. WHEELER,
H. E. BATES,
A. C. SMITH,
Board of Relief.
Town of Preston.
4t jan23-31feb8-15

NOTICE

The Board of Relief of the Town of Lisbon will meet at the Lisbon Community Hall, Feb. 1-2-16-21, from 10 a. m. to 4 p. m., and at the residence of Richard Krauss, Feb. 2, from 2 to 4 p. m., to hear and act on appeals of the doings of the Assessors and also any other business that is proper to be done before said board.

RICHARD A. KRAUSS,
ALBERT A. RIST,
THOMAS WIGNALL,
Board of Relief.
Dated at Lisbon, Jan. 19, 1929.
2t jan24

AT A COURT OF PROBATE HELD at Ledyard, within and for the District of Ledyard, on the 22nd day of January, A. D. 1929.
Present, BILLINGS F. S. CRANDALL, Judge.

Estate of Everett Noyes, late of Ledyard, in said District, deceased.

The Administratrix exhibited her administration account with said estate to the Court for allowance; it is thefefore

Ordered, That the 29th day of January, A. D. 1929, at 2 o'clock in the afternoon, at the Probate Court Room in Ledyard, in said District, be, and the same is, appointed for hearing the same, and the said Administratrix is directed to give notice thereof by publishing this order once in The Norwich Bulletin, a newspaper having a circulation in said District, and by posting a copy hereof on the public sign-post in said Town of Ledyard, nearest where said deceased last dwelt, at least five days prior to the date of said hearing, and make return to the Court.

BILLINGS F. S. CRANDALL,
Judge.
The above and foregoing is a true copy of record.
Attest,
BILLINGS F. S. CRANDALL
jan24d Judge.

AT A COURT OF PROBATE HELD at Ledyard, within and for the District of Ledyard, on the 21st day of January, A. D. 1929.
Present, BILLINGS F. S. CRANDALL, Judge.

Estate of Albert E. Kenmouth, late of Ledyard, in said District, deceased.

The Executrix exhibited her administration account with said estate to the Court for allowance; it is therefore

Ordered, That the 29th day of January, A. D. 1929, at 3 o'clock in the afternoon, at the Probate Court Room in Ledyard, in said District, be, and the same is, appointed for hearing the same, and the said Executrix is directed to give notice thereof by publishing this order once in The Norwich Bulletin, a newspaper having a circulation in said District, and by posting a copy hereof on the public sign-post in said Town of Ledyard, nearest where said deceased last dwelt, at least five days prior to the date of said hearing, and make return to the Court.

BILLINGS F. S. CRANDALL,
Judge.
The above and foregoing is a true copy of record.
Attest,
BILLINGS F. S. CRANDALL,
jan24d Judge.

AT A COURT OF PROBATE HELD at Norwich, within and for the District of Norwich, on the 23rd day of January, A. D. 1929.
Present, NELSON J. AYLING, Judge.

Estate of Harry Marcus, late of Norwich, in said District, deceased.

Ordered, That the Administratrix cite the creditors of said deceased to bring in their claims against said estate within six months from this date, by posting a notice to that effect, together with a copy of this order on the sign-post nearest to the place where said deceased last dwelt, and in the same town, and by publishing the same once in a newspaper having a circulation in said district, and make return to this Court.

NELSON J. AYLING, Judge.
The above and foregoing is a true copy of record.
Attest, HELEN M. DRESCHER, Clerk.

NOTICE

All creditors of said deceased are hereby notified to present their claims against said estate to the undersigned at 25 Ann St., Norwich, Conn., within the time limited in the above and foregoing order.

CLARA MARCUS,
jan24d Administratrix.

A Bulletin For Sale Advertisement Will Sell It

LEGAL NOTICES

AT A COURT OF PROBATE HELD at Norwich, within and for the District of Norwich, on the 23rd day of January, A. D. 1929.
Present, NELSON J. AYLING, Judge.

Estate of William J. Tanner, late of Voluntown, in said District, deceased.

Oscar H. Tanner, of Malden, Mass., appeared in Court and filed a petition praying, for the reasons therein set forth, that an instrument purporting to be the last will and testament of said decedent, be admitted to probate.

Whereupon, it is Ordered, That said petition be heard and determined at the Probate Court Room in the City of Norwich, in said District, on the 26th day of January, A. D. 1929, at 10 o'clock in the forenoon, and that notice of the pendency of said petition, and of said hearing thereon, be given by the publication of this order one time in some newspaper having a circulation in said District at least two days prior to the date of said hearing, and that return be made to this Court.

NELSON J. AYLING, Judge.
The above and foregoing is a true copy of record.
Attest, HELEN M. DRESCHER, Clerk.
jan24d

AT A COURT OF PROBATE HELD at Norwich, within and for the District of Norwich, on the 23rd day of January, A. D. 1929.
Present, NELSON J. AYLING, Judge.

Estate of Peter Bohara, late of Norwich, in said District, deceased.

Mary B. Worski, of Waterbury, Conn., appeared in Court by counsel and filed a petition praying, for the reasons therein set forth, that administration be granted upon the estate of said deceased, alleged to be intestate.

Whereupon, it is Ordered, That said petition be heard and determined at the Probate Court Room in the City of Norwich, in said District, on the 28th day of January, A. D. 1929, at 2 o'clock in the afternoon, and that notice of the pendency of said petition, and of said hearing thereon be given by the publication of this order one time in some newspaper having a circulation in said District at least three days prior to the date of said hearing, and that return be made to this Court.

NELSON J. AYLING, Judge.
The above and foregoing is a true copy of record.
Attest, HELEN M. DRESCHER, Clerk.
jan24d

FOR SALE—HORSES

FOR SALE—Good horse hay or cow hay, or exchange for dry cows or young stock. H. C. Henseler, Plain Hill road, R. F. D. 8, Norwich, Town, Conn. 6t WThS TThS jan23

POULTRY AND PET STOCK

CHICKS — From Accredited White Leghorn flock testing B. W. D. 100 per cent free for 3 years; hens are heavy layers of large eggs. F. L. Kanahan, Route 4. tf TThS jan15

WANTED—Fancy pigeons. 3079-14, Norwich Div. 4t jan22

FOR SALE—A 22-lb. young Tom bronze turkey. Call 3079-14. 4t jan22

FOR SALE—R. I. Red baby chicks and hatching eggs from state tested and accredited stock. H. J. Larkham, Norwich Town, Conn. Phone 463-12. jan6d

WANTED—Broilers and all kinds poultry; highest prices paid. Hankel Rosen, 292 Windham road. Tel. 1192. Willimantic Div. tf jan3

WANTED—All kinds of poultry; will call anywhere; highest prices paid. Joseph Horn. Tel 1501 Willimantic. jan31 tf

LEGAL NOTICE

NOTICE

The Norwich Shirt Mfg. Co., Inc., at a meeting of the directors on Oct. 31, 1927, decided to terminate its corporate existence.

Signed:
NOMIE MASSAD.

WANTED—Miscellaneous

WANTED—Two or 3 unfurnished rooms not more than 5 minutes walk from Franklin Square. Call 1201. jan24d

WANTED—Two or 3 rooms for light housekeeping; centrally located. Call 1201. 3t jan23

WANTED—Second-hand antique furniture. Best prices paid. A. Bruckner, 100 Franklin St. Phone 553.

MIRRORS resilvered and glass for every purpose. Norwich Glass Co., 5 Bath St. Tel. 2463. jan23 tf

CARS WANTED
WEST SIDE GARAGE
Norwich. Always Open

BARBERING or Beauty Culture is easily learned. Pays well. Thinking men and women are getting in ahead of state restrictions. Booklet free. Write Moler College, 139 E. 23rd, New York. 6t jan21

Business Notices.

ATTORNEY AT LAW

Maurice W. Meyer
Attorney-at-Law
Announces the Removal of His Law Office to Chapman Building, Room 5, 63 Broadway.
Phone 808

ANTIQUE FURNITURE

LOUIS D. WARD—Antiques and second hand furniture. 4-6 Main St., Breed Hall Bldg. Tel. 1823, Norwich. tuth

ANTIQUES—F. H. P. Clement, 13 No. Main St., Jewett City. Open after 2:30 Saturdays and at other times by appointment. Phone J. C. 140. tf nov29

When YOU WANT to put your business before the public there is no medium better than through the advertising columns of The Bulletin.

A Bulletin Want Advertisement Will Get It

ANSWERS TO "WHAT DO YOU KNOW"
(Questions on Page Four)

1—Between $20,000,000 and $20,000,000.
2—In Norwich.
3—In the manufacture of firearms.
4—$650,000.
5—Hospital purposes.
6—Reported in Bulletin of Aug. 24, 1906.
7—John S. Peters.
8—1831-33.

Business Notices.

AUTOMOBILE ACCESSORIES

Overhauling
Repair Work
of All Kinds
AUTOMOBILES, CARRIAGES, WAGONS TRUCKS and CARTS
Mechanical Repairs, Painting, Trimming, Upholstering and Wood Work.
Blacksmithing in All Its Branches
SCOTT & CLARK CORPORATION

CONTRACTORS

P. F. SWEENEY
GENERAL CONTRACTOR and BUILDER
25 Chestnut Street

DENTISTS

Dr. D. J. Coyle
Dentist
Sellas Building
Franklin Square

INSURANCE

J. L. LATHROP & SONS
Insurance of All Kinds
28 Shetucket Street

MACHINISTS

BARBER'S MACHINE SHOP, L. and A. F. Guertin, proprietors, 23-25 Chestnut St. Tel. 3142. Does all kinds of machine and general repair work promptly, day or night. jan28 tf

MUSIC

FRED HUDSON
Trumpet Player
Phone Number 2904-W

ERNEST E. BULLARD
Teacher of the Violin
Phone 562
Bliss Place
I Have a Few Outfits to Lend.

TRANSPORTATION

BAILEY'S EXPRESS—New Haven, Middletown, East Hampton, Moosup, Danielson and Willimantic. Leave your orders at Jack's Sport Shop. Phone 820. 6t oct11

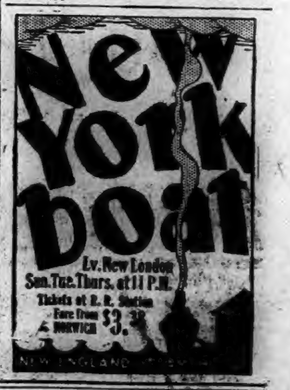

PRINTING

BULLETIN and RECORD job department now at Bulletin Office. Call 35-2.

MANY MOURNERS IN NEW LONDON AT FUNERAL OF DR. W. D. CRONIN

(Special to The Bulletin)

NEW LONDON, Jan. 23—Funeral services for Dr. William D. Cronin, prominent New London physician, head of the medical staff of Lawrence-Memorial hospital, who died suddenly at Ridgefield Park, N. J., Sunday from heart disease, were held this morning at 10 o'clock at St. Mary's Star of the Sea church and were attended by a throng of mourners. The solemn mass of requiem was celebrated by Rev. Raymond J. O'Callaghan, with Rev. Michael Reagan deacon and Rev. George Clerk sub-deacon. The quartet of the church sang the Gregorian mass.

The funeral was held at 9:30 from Dr. Cronin's residence, 22 Nathan Hale street. At the house and at the church there were delegations representing the medical and surgical profession, civic and religious organizations, with scores of friends and acquaintances from this city and elsewhere.

Burial was in the family plot in St. Mary's cemetery, where the clergymen read the prayers for the dead. In selecting the honorary bearers there was deference to Dr. Cronin's long known devotion and loyalty to the local hospitals and his close comradeship with his associates in his profession in the city. These bearers were Frederic W. Mercer, president of the Lawrence and Memorial Associated hospitals, Albert C. Woodruff, treasurer of the hospitals; Dr. Daniel Sullivan, Dr. Charles B. Graves, Dr. Alfred Labensky, Dr. George P. Cheney, Dr. Thomas J. Murray and Dr. Frank M. Dunn.

The active bearers were members of the New London police department, John Courtney, Frank Linehan, Michael Dorsey, Dennis Cavanaugh, John Clifford, and Edward J. Riordan.

The magnificent floral remembrances included forms and emblems, in addition to those from relatives, sent by city court officials, associates of Dr. Cronin's brother, Prosecutor Daniel M. Cronin; Judge S. Victor Prince, Deputy Judge John J. McGarry, Acting Prosecutor Max Boyer and Court Clerk John M. Mallon, Jr., pieces from the police department, the medical staff of hospitals, the nursing staff of the hospitals and from the various local Catholic organizations.

ANTHONY LAPRESTO GETS FINE AND JAIL SENTENCE

(Special to The Bulletin)

NEW LONDON, Jan. 23—Anthony LaPresto of 55 Mechanic street, Pawcatuck, was fined $500 and received a jail sentence of 30 days to be served in the New London institution, when tried in Stonington court this morning. He was charged with three violations of the prohibition law and pleaded guilty to all.

FUNERALS

Mrs. George Farrell

The funeral of Mrs. Margaret Farrell, widow of George Farrell, was held this morning at 9 o'clock at St. Mary's Star of the Sea church. The solemn mass of requiem was celebrated by Rev. George Clark, Rev. Dr. Timothy M. Crowley being deacon and Rev. Michael Reagan sub-deacon. The bearers were James, George G., George C., and James Farrell, Levi N. Kenyon and Michael Joyce. Burial was in St. Mary's cemetery.

Miss Irma K. Lanphear

The funeral of Miss Irma K. Lanphear, daughter of Frank Lanphear, was held this morning at 11 o'clock at St. Mary's Star of the Sea church. The high mass of requiem was sung by Rev. Michael Reagan. The bearers were Edward, William and Harry Lezarde and Richard Hayes, uncles of Miss Lanphear. Burial was in St. Mary's cemetery.

William Sagendorf

The funeral of William Sagendorf was held this afternoon at 2:30 o'clock at Odd Fellows' home, Groton, the services being conducted by Rev. George R. Atha, pastor of Groton Heights Baptist church. Burial was in the home cemetery.

Raymond Hannah, charged with breach of the peace and intoxication, was fined $5 and costs. Hannah went to the home of Mrs. Henry McDonald, 17 Tilley street, last night and created such a disturbance that Mrs. McDonald made complaint to the police. Hannah was arrested by Patrolmen Frank Philopena and Edward Riordan.

The only other case tried was that of an unfortunate man charged with intoxication who was arrested last night by Sergeant Frank Howard. He was sentenced to 10 days in jail.

NORWICH RELATIVES STOLE WHILE ON VISIT

(Special to The Bulletin)

NEW LONDON, Jan. 23—Charles Bjork, 19, married and residing at 30 Grove street, Norwich, was in the police court this morning charged with theft. The case was continued until tomorrow and in default of a surety on his bond, Bjork was committed to jail. Bjork was arrested yesterday by Detective Sergeant Nelson Smith as a result of a series of thefts at the residence of William Price, 84 Raymond street, the young man being a distant relative of Mrs. Price. Bjork came to New London several times recently, he claimed for the purpose of obtaining work. During his trips to New London he committed the thefts which he has admitted. Jan. 19 he stole a wrist watch belonging to Mrs. Price, pawning it at the shop of Louis Lampert on Bank street. The theft which resulted in Bjork's arrest was committed Monday afternoon when he went to the Price residence in the absence of Mrs. Price and stole two safety boxes.

John Mondelci has sold a building lot on Colman street to Stanislaw and Annie S. Jacsinski.

Collector of Taxes Hibbard N. Alexander today issued releases of the warrants issued several weeks ago against Pauline Duborff and Raymond H. Hillar.

Frank Gristino of 74 Liberty street, Groton, was in the court of that town this morning on a charge of violating the liquor law. His case was continued to Monday, at the request of council.

Members of Sorores club had a caravan party which started at the Y. W. C. A. building, with supper. Following this the company went to the apartment of Miss Gladys Taber, on Broad street where games were played for about an hour. The next place visited was the home of Miss Marjorie Manion, on Norwood avenue.

At the January luncheon and meeting of the Faire Harbour club, yesterday at the club house, thirty-five members were present. Nine tables of bridge were in play following the business meeting.

Mr. and Mrs. George Dayton gave a miscellaneous shower last night in their home on Broad street extension, in honor of the former Lillian Dayton who recently became the bride of Russell Homer Truitt. Many gifts were received by the newlyweds during an evening of music and games.

At a meeting of the auxiliary to Division 26, Ancient Order of Hibernians, tomorrow night, a large class will be initiated. An entertainment and dance will follow.

At a meeting of Pythian Sisters held tonight in Union lodge rooms, the names of candidates desiring to become members of the organization were voted upon.

Members of the Annie Laura club held an entertainment tonight in Eagles hall, following its business meeting, in honor of the birthday of Robert Burns. Mrs. Jessie Black was in charge of the entertainment and Miss Alice Kinnear attended to the serving of refreshments.

Miss Helen M. Carpenter, secretary of the Young People's department of the Woman's Home Missionary society of Providence, is to give an address tomorrow night at the Methodist church. She will take Alaska as her subject.

Members of Fidelity chapter, Order of Eastern Star, will be entertained Friday afternoon at the home of Mrs. Fred Zepp, the first social meeting of the organization this year.

Ten candidates were initiated at a meeting in Odd Fellows hall last night, held by Osprey Rebekah lodge. More than one hundred members of the organization were present and after the ceremonies there was a lunch.

The Catholic Woman's club plans a card party, the affair being arranged by Mrs. Joseph F. Fitzpatrick and committee.

Installation ceremonies of Varden lodge, Sons of Norway, were held Monday night, when Jacob Anderson was seated as president.

FIRE ESCAPES ORDERED FOR CASTILDA APARTMENTS

Special to the Bulletin)

NEW LONDON, Jan. 23—Orders were issued today by Building Inspector William Gunn to the effect that fire escapes must be placed on the Homestead apartment house in Broad street, owned by Victor Castilda. An inspection of the building disclosed the fact that it contains 11 apartments and the only exit in case of emergency is through a central hallway which leads out to the rear of the building.

One hundred and fifty pupils of the public schools in Groton are absent owing to illness. The greatest number of absentees is reported at the Groton Heights school were 100 students out.

FUNERALS

Mrs. Charles E. Griswold

The funeral of Mrs. Sarah J. Griswold, widow of Charles E. Griswold, of Pine Grove, Niantic, was held this afternoon at 2 o'clock at 48 Shapley street, the services being conducted by Rev. Charles E. Eldridge of Niantic. Burial was in Union cemetery, Niantic.

Harry Beckwith

Funeral services for Harry Beckwith, of Niantic, were held yesterday afternoon at his residence Rev. Charles E. Eldridge officiated. The body was forwarded to Middleboro, Mass., for burial today.

BLISTER ON HIS LIP CAUSES DEATH OF DAVID LEIB

(Special to the Bulletin)

NEW LONDON, Jan. 23—David D. Leib, 15, son of Prof. and Mrs. David Leib, 358 Mohegan avenue, and a student at Bulkeley high school, died this afternoon at Lawrence Memorial hospital, death resulting from blood poisoning. Young Leib was a member of the school band and recently because of constant manipulation of the cornet, a blister formed on his lip The blister developed a carbuncle a few days ago and poisoning resulted, which permeated the young man's system. When young Leib's condition became serious he was taken to the hospital and there his condition rapidly became worse. He expired about 1 o'clock this afternoon.

James F. Peckham

James F. Peckham, 62, of 28 Alger ace, died last night at Odd Fellows ome, Groton. He is survived by his ife. Mr. Peckham was for many ears employed by the Babcock Printing Press Manufacturing company.

ANNOUNCEMENTS

Plaut Cadden's Courtesy Day.

Today (Thursday) throughout the day and until 9.30 in the evening an opportunity will be given the public to be the guests of the Plaut-Cadden Co. The occasion is known in retail trade circles as a day of courtesy, preceding an extraordinary sale announcement, when the public is invited to inspect the merchandise to be on sale and to observe the price reductions that will be effective. Courtesy days have proven very popular throughout the country and it is expected that hundreds of people will take advantage of this opportunity offered by the Plaut-Cadden Co.

It will be well worth the time of everyone with a home to visit this store today, on the eve of the beginning of the most drastic storewide price reduction event this company has ever held in the fifty-six years of its existence. Every visitor to the store will be given an opportunity, without obligation, to participate in the distribution of merchandise valued at over two thousand dollars to be given away by the company.

Continuous musical entertainment will be provided all day which will be augumented this evening with a concert by D'Atri's popular orchestra.

Capitol Theatre, Willimantic.

The third anniversary of the opening of the Capitol theatre at Willimantice will be fittingly observed Thursday, Friday and Saturday of this week by giving the public a rare stage and screen treat at no advance in prices. The stupendous nature of the show to be presented at the regular admission price virtually puts the treat "on the management." In recognition of the splendid patronage the theatre has received Manager George A. Bartlett spared no effort or expense in putting on a worthwhile performance in noting the third anniversary of this beautiful and spacious playhouse. On the stage there will be six acts of personally selected vaudeville. The feature number will be the appearance of The Pioneer Tap Dancers, a nationally advertised act, starring Sam Johnson, Willimantic's native vaudevillian. Johnson is an original Windham minstrel man who appears in a clever skit that has proven a powerful lobby magnet. The five other acts of the show are likewise high class entertainments. The film attraction during the three-day celebration will be "Spieler" a stirring photoplay starring Alan Hale, Renee Adoree and yide Cook.

Breed Theatre.

Every detail of the colorful life of circus folk on the road, on the lot, under the "big top" and rolling on their special train to the next town is shown in "Three Ring Marriage" now heading the bill at the Breed theatre.

Mary Astor and Lloyd Hughes are co-featured players in this First National picture's drumma of circus life. Supporting them are practically all the performers, side show freaks, barkers, rousta out., and other attaches of the Al G. Barnes circus. However, Lawford Davidson, Alice White, Yola d'Avril and other well-known film players also figure in the cast.

The whole troupe and Director Marshall Neilan travelled with the circus to film "Three Ring Marriage." The exciting intrigue of the plot, with an appealing romance in which Miss Astor and Hughes appear as trick riding circus stars, take place under and around the "big top," or in the show's special train.

Palace Theatre.

The Palace theatre clicks again with nother of their "Greater Palace 'hows" for the last half of this week. As good as the last two vaudeville shows have been, the present one is even better and will meet with happy approval from ever Palace fan.

Heading the vaudeville bill is "Suite Sixteen" an unusual farce set to music and dance and with a "hot" plot that has its setting in a newlyweds bedroom. What more need be said when anyone is looking for funny situations? Here is an act that has "it" in capital letters.

Second headliner on the bill is "The Revue of Revues" a corking good flash with a cast of real song and dance artists who can "strut" their stuff right.

Kenny and Tracey hold the next to closing spot with a hokum skit called "Two Kueens of Hokum" and if you don't believe two pretty girls can be real funny then see this team.

A. Ba. Kou & Co. brings a new sort of juggling act that starts the show off just right. He has some mighty neat tricks when it comes to super-balancing.

Gordon & Fitzpatrick are called "The Two Royal Tailors," but we can't guarantee how they "tailor," but they can sing and entertain.

The feature picture shows us Marie Prevost, Ralph Graves and Little Billy (of circus fame) in "The Sideshow."

Tense drama of the circus focused upon the events that occur in a freak show adequately describes Columbia's "The Sideshow" which is being shown at the Palace theatre. It is by far the best picture of circus life to be shown here. In plot and treatment it is original, entertaining and well presented. The acting is without fault.

Marie Prevost is more charming than ever as the assistant of the Hindu magician, a role assumed by Alan Roscoe. Ralph Graves has blazed a new trail of characterizations as the ballyhoo artist. He is so appealing that he could convince the ordinary human being that the moon was made of green cheese. The way he introduces the freaks and draws people into the show is worth seeing.

What Is Going On Tonight

United Congregational church annual meeting.

Palmyra encampment, No. 8, I. O. O. F., at Odd Fellows' hall.

Moosehart Legion, No. 124, at Moose home.

Junior branch, No. 11, O. D. H. S., at Germania hall.

PLANETS REPRODUCED FOR LABORATORY STUDY

PRINCETON, N. J. (AP)—The peculiar kind of light that would emanate from a planet made of silver with iodine for an atmosphere has been created in the laboratory by John Q. Stewart and S. A. Korff of Princeton university.

Other unusual "worlds," made from glass, wool, asbestos and any desired combination of substances, have thus been created to facilitate analysis of planets by the spectroscope, by the light of which the elements composing the object viewed can be determined.

The sample light combinations are created by mixing the elements desired in a glass tube, and studying the spectra of light reflected from the substances in the tube.

Britain's Most Traveled Woman

Miss Wendy Osborne, well-known British screen player, who has just returned from Australia. She went into the interior of the savage island of New Guinea, and is thought to be the only white woman to have done so. She has traveled around the world seven times.

CUT DOWN CURRICULA, AN EDUCATOR ADVISES

DAYTONA BEACH, Fla. (AP)—Education, like legislation, may become too highly detailed for general use and efficient operation, in the opinion of Dr. John J. Tigert, president of the University of Florida.

Curtailment of the curricula of educational institutions is advocated by the educator as one of the ways to eliminate wasted expenditures. He further recommends earlier entrance and graduation of students and the operation of educational machinery on a business basis. American students, he says, are graduated two years later in life than those of Europe.

Democratization of junior education is another feature pointed to by Dr. Tigert as wasteful.

"We have as many as 60 or 70 courses in our high schools, and our system now is articulated with industrial order," he asserts.

BOTANIST SAYS TREES POSSESS CHARACTER

NEW YORK (AP)—Naturalists are studying trees to determine whether they have personalities which might have some influence on moulding their shapes, says Dr. Forman T. McLean of the New York Botanical Garden.

"Dogwoods and sassafras and retiring by nature," he says, "and crowd closely together. Might this huddling be called a personality trait something like timidity?"

He calls the oak sturdy, the elm flirtatious with graceful outward sweeping limbs, and spruces, hemlocks and bare-limbed larches trees that possess the appearance of "stepping out boldly."

CHICAGO FAIR IN 1933 TO SHOW RELICS OF LAST

CHICAGO, (AP)—A few scant architectural ghosts, survivors of the glory that was the Columbian exposition of 1893, will be here to revive dreams of forty years before for some who will visit the Chicago world fair of 1933.

The Fine Arts building of 1893 still spreads its Roman bulk in Jackson park. After the fair it housed the Field Museum until the crumbling of its temporary masonry hastened the construction of a new museum. Eventually the Fine Arts building is to be restored.

Most of the Columbian exposition buildings were of a temporary nature, and after the fair were demolished. A few survived, including the Iowa state building, a low rambling structure of stone, now a recreation pavilion, and a few buildings of the old Japanese village. A reproduction of one of Columbus' adventuring ships gently rides in a park harbor.

The German building, reproduction of a medieval castle, was destroyed by a few years ago.

Oil From Rubber Seeds

STRAITS SETTLEMENTS—(AP)—Rubber interests are investigating a new source of revenue, extraction of oil from rubber seeds, which long have been treated as refuse on Malayan rubber estates. Net profit of $11 a ton is estimated with market prices approximately $22 a ton. Estate laborers earn about 2 cents a day collecting seeds in spare time.

A Bulletin To Let Advertisement Will Rent It

Business Notices.

TREES AND SHRUBS

Fruit, Ornamental Trees and Shrubs
MAPLEWOOD NURSERY CO.
East Great Plain Tel 926-7

TRUCKING

ARTHUR H. LATHROP
Auto trucking—teaming and expressing
Furniture and Piano Moving
Established 1872 Telephone 176

TAILORS

S. P. Keppler & Son
Fine Tailors
EXCLUSIVE NECKWEAR
99 Main Street

3 BIG EVENTS THAT COME ONLY IN FEBRUARY
Lincoln's Birthday
Washington's Birthday
— and —
Schwartz Bros.' Great
Feb. Furniture Sale
Starts Friday, Jan. 25th
SEE TOMORROW'S PAPERS!
SCHWARTZ BROS., Inc.
76-84 MAIN ST.
NORWICH-CONN.
COMPLETE HOME FURNISHERS

BALDNESS
CAN BE AVOIDED
With Lucky Tiger, just like skin
LUCKY TIGER

Now—no family need be without
FRIGIDAIRE
New low prices—savings as great as $90
CARL W. BROWN, Inc.
64 Broadway. Phone 348.

BROADWAY THURSDAY FRIDAY SATURDAY
SEE and HEAR
ADORABLE
Audrey Ferris
JAMES HALL and GEORGE FAWCETT
— IN —
The Little Wildcat
"As Sweet a Story Ever Told"
Also VITAPHONE Acts
— AND —
MOVIETONE NEWS

TOMORROW NITE!
31st Annual Grand Concert and Ball
of the A. A. Young Jr., Hose & Ladder Co., No. 1,
of Jewett City
PLAINFIELD COMMUNITY HOUSE
FRIDAY EVENING, JANUARY 25, 1929
Harry E. Felton and His Orchestra of Worcester
CONCERT 8-9 DANCING, 9 P. M.-2 A. M.
Admission Couple, $1.50 Extra Lady, 50c

PALACE
KENNY and TRACY
— JUST —
"TWO QUEENS OFHOKUM"
HERE IS SOMETHING DIFFERENT:
"SUITE 16"
AN UPROARIOUS SONG AND DANCE FARCE IN A BEDROOM SETTING—?
— WITH —
GORDON & HEALY and the FLASH TWINS
GOODWIN & FITZPATRICK
Two Royal Tailors
A-BA-KOU & CO.,
Unique Juggling—!
"THE REVUE OF REVUES"
SNAP, SINGER AND PEP GALORE
WITH ALL CLEVER ARTISTS
Every Act Real "Class"
VAUDEVILLE
— ON THE SCREEN —
A DRAMA OF THE CIRCUS TENTS
"THE SIDESHOW"
— WITH —
MARIE PREVOST
RALPH GRAVES
— ALL NEXT WEEK —
"NORWICH FOLLIES"

DANCE
Chesterfield Casino
THURSDAY, JAN. 24, 1929
Perry's Collegiate Orchestra
9-12 Admission 50c
Given by The Four Girl Friends

OLD TIME DANCE
— Given by —
KNIGHTS OF PYTHIAS
— at —
Grange Hall, Lebanon
Saturday Eve., Jan. 26
at 8 o'Clock
McClure's Orchestra
Gents 50c Ladies 35c

— THE —
BREED
Mat. 2.15; Evening 7.00-8.45
TODAY, FRI. and SAT.
THREE-RING MARRIAGE
WITH
MARY ASTOR, LLOYD HUGHES and ALICE WHITE
All the action of a three-ring circus! All the thrills of a sweet love story! All the drama of an underworld gang feud! Mary Astor and Lloyd Hughes bring them to you in one great picture! Don't miss it.

TONIGHT
GOLDEN PHEASANT
CHINA NIGHT
Free Dinnerware to All Our Lady Patrons.

REPEATED BY REQUEST
2d Annual
Minstrel
Given by Pequot Council No. 125, K. of C.
In Uncasville School Auditorium
Thursday Evening, Jan. 24, 1929.
Curtain 8.15 P. M.
General Admission . . . 50c

Demand for Vicks Supplies Good Index of Spread of Flu

An interesting sidelight on the present influenza epidemic has been the accuracy with which the demand for Vicks VapoRub reflects the flu situation in various parts of the country. Vicks is the external treatment which proved so helpful in 1918.

Last November, rush orders from the Pacific Coast for more and more Vicks told of the beginning of a new epidemic. As the Flu moved east, sudden increases in the demand for Vicks marked its spread from state to state.

Now that influenza has become fairly general, it is once more necessary, in spite of vastly increased capacity, to run the Vicks laboratories all night long, as the public now demands over $75,000 jars every 24 hours.

ANNOUNCEMENT
POWER ENGINEERS

Dr. R. E. Hall, noted authority on feed water, president of Hale Laboratories, Inc., of Pittsburgh, will lecture before the local body of Power Engineers at their rooms, 6 Broadway, on Thursday evening, Jan. 25, at 8 p. m. Public invited. 3t Jan22

FAIR TODAY; SNOW OR RAIN AT NIGHT

Norwich Bulletin

NORWICH, CONN., THURSDAY, JAN. 24, 1929

FULL ASSOCIATED PRESS DISPATCHES

The Bulletin.

Norwich, Thursday, Jan. 24, 1929

THE WEATHER.

Conditions.

The disturbance that was over the upper lake region Tuesday night has moved rapidly east northeastward to Newfoundland.

A disturbance now over Colorado will move southeastward to Texas and then toward the northeast and it will be attended by widespread precipitation over the eastern half of the United States. The weather will remain fair, until Thursday night, however, in the north Atlantic states. The temperature will be lower in the Atlantic states north of Florida Thursday.

Winds.

North of Sandy Hook—Diminishing northwest winds and fair weather on Thursday.

Sandy Hook to Hatteras—Fresh northwest and north shifting to northeast winds and increasing cloudiness Thursday rain by Thursday night.

Forecast.

Southern New England—Fair and colder Thursday followed by snow or rain Thursday night and Friday.

Observations.

The Bulletin's observations show the following changes in temperature and barometric changes Wednesday:

	Ther.	Bar.
7 a. m.	31	29.60
12 m.	40	29.65
6 p. m.	39	29.30

Highest 41, lowest 24.

Comparisons.

Predictions of Wednesday: Snow or sleet, changing to rain and warmer.

Wednesday's weather: Snow in early morning followed by fair, warmer, westerly wind, colder at night.

SUN, MOON AND TIDES
(Standard Time)

Day	Sun Rises	Sun Sets	High Water	Moon Rises
	a. m.	p. m.	a. m.	a. m.
21	7.09	4.49	6.09	3.27
22	7.09	4.50	7.08	4.44
23	7.08	4.52	8.05	5.55
24	7.07	4.53	9.09	6.57
25	7.06	4.54	10.02	Rises
26	7.06	4.55	10.00	6.39
27	7.05	4.57	11.45	7.52

Six hours after high water it is low water, which is followed by flood tide.

GREENEVILLE

ANNUAL MEETING OF ST. ANDREW'S CHURCH

The annual parish meeting of St. Andrew's Episcopal church was held Monday evening in the parish hall, Senior Warden William J. Banfield presiding. Favorable reports were heard from the Woman's guild, the church school, Altar chapter, Woman's auxiliary, Girls' Friendly society and it was very pleasing to hear from the church treasurer, Arthur Fitch, that every bill had been paid due Jan. 1.

The following officers were elected for 1929: Senior warden, William J. Banfield; junior warden, James Johnson; clerk, Charles Erwin; treasurer, Arthur Fitch; assistant treasurer, John T. Evans; vestrymen, William H. Taft, William Andrews, Thomas Mort, John T. Evans, Fitch A. Dolbeare, Albert Andrews, William Winterbottom, Frederick W. Fitch; appointive delegates to the diocesan convention, F. W. Fitch, Charles Erwin; alternates, James Johnson, John T. Evans; archdeaconry delegates, William Andrews, Thomas Mort; alternates, William H. Taft, F. A. Dolbeare.

Troop No. 21, Boy Scout of America, held its regular meeting Wednesday evening. Six boys were enlisted. Rev. H. Brothwell was appointed scoutmaster. The troop will meet every Monday evening at 7:15.

Regular Meeting

The Tadeusz Kocuszka society held their regular monthly meeting Sunday afternoon at Pulaski hall with 300 members attending. The meeting was in charge of Anthony Garzymkowski. Favorable reports were read during the meeting by the treasurer and secretary, which showed that the society is in very good standing from financial standpoint. The following officers for the coming year were installed: President, Anthony Gzrymkowski; vice-president, Bronislaw Smiegal; secretary, George Blazenski; treasurer, Konsty Warakomski; recording secretary, John Klukowski. Following the business meeting a social hour was enjoyed.

Mrs. Ritchie Bacon, of Richmond, Va., is spending a few days at the home of her brother and sister-in-law, Mr. and Mrs. William A. Pitcher, of 134 Prospect street.

NORWICH TOWN

GOAL CLUB ELECTS MANAGER AND CAPTAIN

The Goal club of Norwich Town, which has entered the Senior Church basketball league, held a meeting recently in the Congregational chapel to elect a manager and a captain. Elton Odgers was chosen manager and Crosby Peck was the choice for captain. The team, which will be fitted with new suits, is to meet for its first game at the Y. M. C. A. next Monday evening. Clyde M. Beebe is associated with the club.

Mrs. John R. Baynes returned recently to her home on Elm avenue, following a visit of two weeks with her sister, Mrs. Scranton Skinner, of Gramercy Park North, New York city.

It has been decided by the work committee of the Woman's department of the League of Service, that when the box of warm clothing, etc., is packed for Frederick J. Working, of Atlanta, Ga., Friday afternoon in the chapel, that a similar box will be packed to be sent to Miss Ruth Beebe, the contents to be distributed among her pupils at Trinity school, Athens, Ala.

Friends of Rev. George Warren Potter, pastor of Norwich Town M. E. church, and of William Weaver, of Huntington Green, were encouraged to learn Wednesday morning that both showed improvement, they having been confined to their beds for several days, because of illness. Miss Alice Brown, a member of the Potter family who has been ill, was also reported to be gaining. Besides having illness in the home, Mrs. Potter has substituted for her husband in the church, also is supervising other of Mr. Potter's activities. She has received many compliments from those attending the morning worship at the Methodist church Sunday, for the efficient manner in which she conducted the service. At the Weaver home, Miss Annie Ward has been assisting during Mr. Weaver's illness.

BumsteadsWormSyrup

"To children as sound of money." Where PARENTS are informed, IT NEVER FAILS to make speedy and complete rout of SANTONIN. It contains full dose. Sixty sixty years' test. Sold everywhere 35c for bottle. Bst. C. A. Tomlinson, M. D. Philadelphia

JUDGMENTS FOR $1,666 GRANTED BY COURT IN $10,000 DAMAGE SUIT

Judgments totalling $1,666.80 have been rendered by Judge Christopher L. Avery of the superior court, in favor of Joseph M. Adelizzi, of Lebanon, and John A. Macdonald, as state highway commissioner, in their $10,000 damage suit against Frank C. Fish, of Hope Valley, R. I. The judgments were filed Wednesday with the clerk of the superior court in this city. The case was tried Tuesday before Judge Avery in the superior court in this city.

Mr. Adelizzi, a resident engineer for the state highway department, originally brought the damage suit against Mr. Fish and State Highway Commissioner Macdonald later joined as a party plaintiff. On June 1, 1926, Mr. Adelizzi was engaged in building a new road on the Norwich-Willimantic highway, at or near Franklin hill. A truck, owned by Mr. Fish and driven by Raymond C. Miner, struck and ran over Mr. Adelizzi, crushing both legs and feet. At the time of the accident the truck was engaged in carrying sand which was being used in the construction of the highway. Mr. Adelizzi brought suit for $10,000 damages and Mr. Macdonald, as state highway commissioner, joined in the suit, asking $466.80, which he claims, as state highway commissioner, he became obligated for and paid to Mr. Adelizzi as a result of the accident.

Judge Avery's decision awards damages of $1,200 to Mr. Adelizzi and $466.80 to Mr. Macdonald, as state highway commissioner.

MEN'S BIBLE CLASS MEETS AT Y. M. C. A.

The topic at the Men's Bible study and discussion at the local Y. M. C. A. Wednesday evening was, "A Man's Word, or Keeping a Promise," and the scripture used was Matt. 5:33-48. The following were some points brought out in the discussion: The proportion of men who at times disregard their promises is far too large. Strict honesty is conspicuous by its absence in too many cases. Many men seem to think that "honesty is not the best policy," while the fact is that honesty is the only policy that men should follow. Men measure success by cash, while God measures it by character. Men oftimes take an oath to convince others that they are telling the truth, while if a man's word, without an oath being taken, is not honest, when the same man takes an oath, we naturally suspect him.

Jesus was opposed to the taking of an oath. He believed that men should live far above the necessity of such an act. No man is justified in relating his acts or words to the law of the state alone, without regard to the moral law, which is the higher law. It is easy to lie, partially because with far too many it is the custom. There are various forms of lying; deliberate misrepresentation, telling what may be called a half truth and acting a lie without speaking a word.

By correct measurements, a man is a gainer rather than a loser in the long run by adhering to the truth. We must not confine success simply to the making of money. A clear conscience gives a man far greater joy and satisfaction than the mere possession of money. What the world needs is real genuine honest men.

ROSE OF NEW ENGLAND AUXILIARY CARD PARTY

A successful luncheon and card party, the first of a series, was conducted by Rose of New England auxiliary, No. 40, Independent Order B'Nai B'rith, Wednesday, at their rooms on Shetucket street, with a large number present. The organization is indebted to members for food and money and to the following committee in charge, Mrs. A. Curland, Mrs. R. Henschel, Mrs. A. Pasnik, Mrs. H. Bruckner, and Mrs. C. Grass, and the waitresses, Mrs. Paul A. Schwartz, Mrs. Maurice Cohen, Mrs. S. Miller and Miss Goldie Bruckner.

Following the luncheon bridge and pinochle were played, the prize winners being as followst Bridge, Mrs. C. Grass, Mrs. J. Lahn, Mrs. H. Rosoff, Mrs. S. Kramer, Mrs. G. Schiller; pinochle, Mrs. F. Herman. Dainty refreshments were served after the card party by Mrs. H. Schwartz, Mrs. P. A. Schwartz, Mrs. F. Herman and Mrs. S. Miller.

TWO AUTOMOBILES AND TROLLEY CAR COLLIDED

A three-cornered collision occurred about 6:30 o'clock Wednesday evening on Main street between two automobiles and a trolley car. The machine, No. SX-815 Conn., driven by James R. Hammond, of New London, collided with the trolley and a machine owned by Dr. N. B. Lewis, of No. 314 Main street, while it was parked in front of his office on Main street. It is understood the New London man tried to drive his machine between the trolley and the parked machine. The Norwich machine was somewhat damaged. The trolley was operated by Motorman Thomas Talley.

BOYNTON LEADING IN WEST SIDE PINOCHLE

Boynton with high score of 7,930 jumped from second into first place in Wednesday evening's play at the West Side Pinochle club. Peckham, who was in fourth position, dropped to the bottom of the standing, when he was only able to make 5,720, the low score of the evening. The result of Wednesday evening's play resulted as follows:

Schuler, 6,885; Boynton, 7,930; Ellsworth, 7,450; Peckham, 5,720; Bailey, 6,285; Lewis, 6,030; McNaught, 6,225; Underwood, 6,580; Pettis, 6,490; J. Jordan, 7,520; Parker, 7,595; A. Jordan, 6,740.

The standing to date: Boynton, 13,710; Schuler, 14,980; Ellsworth, 14,280; J. Jordan, 14,085; Parker, 13,850; Lewis, 13,305; Underwood, 13,175; Pettis, 13,015; Bailey, 12,985; McNaught, 12,900; A. Jordan, 12,600; Peckham, 12,430.

SERIES OF ADDRESSES AT CENTRAL BAPTIST CHURCH

The mid-week meeting at the Central Baptist church this week will be in preparation for the series of addresses to be delivered by Rev. M. J. Twomey, D. D., Feb. 10th to 14th. Announcement will be made of plans formulated at a meeting held on Monday evening of this week. These will include a committee on publicity, consisting of Charles F. Whitney, Robert Otis and Arthur F. Wyman. At the meeting Monday it was decided to extend an invitation to all the churches of Norwich and vicinity to participate in the meetings.

There will be a chorus choir directed by Fred T. Maples and assisted by the quartette of the church. Miss Fuller will preside at the organ.

35th Wedding Anniversary

Mr. and Mrs. Reuben B. Ladd, of No. 24 Spring Garden avenue, were given a pleasant surprise at their home by a party of friends in celebration of their 35th wedding anniversary recently and received many beautiful gifts. A musical programme of old songs was enjoyed with Mrs. Allen Bogle at the piano and Henry Ladd playing the violin. Refreshments were served by Mary Louise Hull, Dorothy Ladd and Mrs. William Fleming.

Those present were: Mr. and Mrs. Allen Bogle, Mr. and Mrs. Walter Sharples, Mr. and Mrs. Henry R. Taft, Mr. and Mrs. Charles E. Bushnell, Mrs. William Fleming, the Misses Annie Taft, Helen Taft, Mary Louise Hull, Dorothy Ladd and Henry E. Ladd.

CARD PARTY OF 125 TABLES BY NORWICH TOWN SOCIETY

A large company from Norwich and vicinity assembled at the Samuel Huntington school, Norwich Town, Wednesday evening at 8 o'clock, for cards and dancing. The affair was given under the auspices of the Children of Mary, a society of Sacred Heart church. Miss Nelly Donohue was general chairman and Miss Agnes L. White was assistant chairman. The committees comprised: Tables and chairs, Misses Mary Burns and Elizabeth Lynch; cards, Dora Marchand and Mary Wagner; prizes, Katharine Casey and Julia Santo; score cards, Dorothea Morris; tickets and printing, Misses Abby Casey and Mary Blacker, who also were in charge of checking in the coat room. Miss Mary White was chairman of the scorers, who were Misses Elizabeth and Anna Mara, Bertha and Anna Duke, Mary Healy, Alice Cummings, Mary Fields, Julia Santo, Mary Wagner, Virginia Young, Dorothea Morris, and Stella Wasileski. Miss Elizabeth Lynch had charge of the sale of home-made candy, assisted by the young women scorers. William A. Murphy, Thomas White, Timothy Fields and William O'Neil had charge of the sale and collection of tickets at the door. Ed. Connell and Charles Ryan representatives of the troop of Boy Scouts of the Sacred Heart parish were delegated to render services to the Children of Mary, in any way they might assist, in behalf of their troop.

In the school auditorium, where 125 tables were arranged, bridge, whist, pinochle, forty-five and michigan were in play until about ten o'clock. This was followed by dancing until midnight, Ted Moore's orchestra furnishing music. At the close a special trolley car was in waiting at the school to carry patrons to Franklin square. The chairman and her assistants expressed acknowledgment to all who assisted in making the affair a success. Courtesies were extended by the Connecticut company, the Eagles, Cummings & Ring, J. J. Lyons, M. H. Hourigan, the Catholic Ladies of Columbus, Catholic Women's club, also John Cosey, who provided transportation. The prize winners at cards were.

At bridge—Mrs. A. Carroll, Mrs. John R. Tarrant, Joseph P. Cummings, William E. Stoudt.

Pinochle—Mary Duhaime, Molly Millea, John Lafferty, John Vache.

Straight whist—Catherine Hallahan, Mrs. D. Belleveau, John LeBlanc, John Fitzgerald.

John Mullen and P. T. Connell made the two highest scores at forty-five.

Miss Mary Murphy took the lady's prize at michigan and the men's prize went to Rev. Fr. F. X. Chicoine, of Hartford.

The announcers were Frances Herbert and Louis Grover.

FORMER NORWICH WOMAN DIED ON TRANSPORT

Mrs. Mary Suzanne Evans Maynard, formerly of Norwich, wife of Lieut. George L. Maynard of the U. S. Marine Corps, died on the navy transport Henderson when the ship was three days out of China, bound for San Francisco. Hartford relatives were informed by radio Wednesday. Mrs. Maynard had been in China with her husband since last June and was returning with him and a marine contingent at the time of her death. The cause of death was not given in the message.

Previous to her marriage two years ago, Mrs. Maynard was a secretary for Goodwin-Beach Co., of Hartford and had also done secretarial work for Congressman Fenn. She leaves her husband, three sisters, Mrs. Elizabeth Standen, of Philadelphia, Mrs. Elinor Fish, of Hartford, Mrs. Marguerite Conger of Weaversville, N. C., and two brothers, Robert R. Evans of Mineola, Fla., and William G. Evans, formerly assistant manager of the Palace theatre, Hartford.

The body was cremated on the Henderson. Burial will be in the family plot in Norwich at a time to be announced later. The Henderson will not dock on the Atlantic coast until sometime in March, it is understood.

Mrs. Maynard lived in Norwich until she was 15 years of age.

NORMAN SHAFFER DIRECTOR TELEPHONE EMPLOYES SOCIETY

(Special to The Bulletin)

NEW HAVEN, Jan. 23—At the annual meeting here of the Telephone Employe's Mutual Benefit society, Thomas J. Lynch, traffic chief at Stamford, Norman Shaffer of the plant dept., Norwich, A. M. Fraser and C. R. Brown of New Haven were elected directors for two years, succeeding C. F. Ramsdell, wire chief, Stamford, A. L. Osborn, traffic chief, New London, Walter F. Gooch, traffic chief and N. W. Brown of the plant dept. at New Haven. C. R. Brown, elected to the directorate at this meeting, is a son of the N. W. Brown who retires as a director.

As its name indicates this society is a mutual benefit enterprise formed by the telephone workers a number of years ago and supported by them by small annual membership dues. To members who are ill for two weeks or longer the society pays a small benefit weekly and it is one of the employes welfare enterprises by which telephone workers aid each other and bring the crowd together in a contented family.

The annual report of W. S. Tuttle, secretary, shows a total membership in the society of 3,150 employes of which number 1,150 are men and 2,000 are women.

Stop that Cold now!
Don't let it Develop into Grippe, Influenza Pneumonia
KAYTONIK
At all Druggists. Judge you build druggists from Headquarters for over 25 Years.

INCREASING DEMANDS ON THE NOROTON HOME

The veterans' home commission of Connecticut in its annual report to the governor advises that there is increasing need for maintenance of the Fitch home for soldiers and sailors at Noroton.

"Connecticut's contribution to the United States during the World war was numerically far in excess of any of the state's contributions to any of the previous wars," the commission's letter accompanying the formal report goes on. "A great many of the sons of Connecticut have been incapacitated in whole or in part by reason of the service which they rendered their country and it is nevtable that a great many of these men will require assistance in the future. The Fitch home must be placed in condition to properly fulfill its share in the obligation."

This is the first report of the commission and accordingly acknowledges that under the present administration of the home the services of Major Richard J. Hughes as commanadant and Dr. David A. Bryce as surgeon were secured. They have been vested with authority to "set up an organization to their liking," and "the wisdom of this course is already apparent in the improved morale and cordial relationships established with the veterans' organizations throughout the state."

"The cheerful barracks rooms, the clean, bright, pleasingly decorated and furnished hospital wards, and particularly the attitude and morale of the veterans are contrasted with conditions as they were prior to September, 1927," it is reported of the present regime at the home.

"It was not until September, 1927, that the commission was able to organize and inaugurate a change in the administration of Fitch's home for soldiers and sailors hospital. The situation with respect to the management and operation of the home prior to that date is fully discussed in the report of the commission on state institutions, and it was largely due to the disclosures made therein that the general assembly in 1927 enacted the law creating the veterans' home commission. No useful purpose would be served here by dwelling on the reconstruction task with which the commission was confronted when it took over the general management of the home and hospital."

At the home the commandant has been given authority to select and discharge employes, removals have been made in "many instances," while the staff morale has "steadily improved." Labor turnover is high, but only in types of employment where it is expected.

FORECASTS STEADY FREIGHT VOLUME ON "NEW HAVEN"

That freight traffic conditions and capital expenditures on the New Haven railroad will be substantially the same during 1929 as in the past year is pointed to by such indications as are at present available, according to an article in Railway Age by Acting President Edward G. Buckland of the New Haven, recently elected chairman of the board of directors.

While certain economic factors, as well as the increased efficiency and speed in freight transportation on the New Haven, are tending to increase the amount of freight transported by the New Haven, other factors have the opposite tendency, "Competition by highway and water has undoubtedly had an effect upon the growth of freight business of the railroads during recent years," Mr. Buckland writes. "Another factor of some weight is the steady expansion of the use of electric power in industry which has substantially reduced the consumption of fuel." The volume of coal handled by rail is also affected by various other new heating methods introduced into homes and industrial plants.

SALES MANAGER E. L. BLISS OF N. B. CO. GOES TO CANADA

The sales force of the Norwich branch of the National Biscuit company went to Worcester Saturday to attend a farewell reception and dinner at Hotel Bancroft given E. L. Bliss, for the last ten years district sales manager in charge of the 21 selling agencies in New England, all of which were represented by their sales force. Mr. Bliss is leaving New England to go to Canada to take full charge of the company's interests in the Dominion.

Those attending from the Norwich branch were C. W. Nay, sales agent, and the following salesmen: F. C. Sullivan and J. H. Yerrington, Norwich; H. F. Bean, Danielson; H. T. Brown, Willimantic, and G. W. Mitchell, New London. L. W. Champlin of Westerly could not attend on account of illness. Mr. Bliss was presented a Hartman wardrobe trunk and a Gladstone suitcase.

GAS SALES SHOWED BIG INCREASE PAST YEAR

Both the total number of cubic feet of gas consumed and the number of customers making use of gas in Connecticut have grown to a marked extent, statistics compiled by the American Gas association show. Total sales of gas in this state during 1928 exceeded by approximately 638,983,000 cubic feet the gas sales of the preceding year, when 9,651,439,000 cubic feet were sold. In terms of percentage, consumption of gas in Connecticut during 1928 was more than seven per cent. greater than in 1927.

Increase in the total number of customers is another indication of the forward strides being taken by the gas industry in this state. During 1928, a net gain of 9,366 customers was made, the total number in Connecticut at the close of 1928 reaching the sum of 302,983. The gain in customers in terms of percentage is 3.15 per cent and the new customers include those who make use of gas for domestic, commercial, industrial and other purposes.

WARNS AGAINST FROZEN WATER PIPE SYSTEMS

Mild, clear weather during the early part of the present winter season has caused many people to fail to take proper precautions against the freezing of their residential water supply systems, according to Connecticut water company officials. Service departments of water companies throughout the state are now warning householders to make arrangements to protect their water pipes during severely cold weather.

STATE IMPORTED MUCH ELECTRIC POWER IN 1928

Unusually plentiful water supply at the hydro-electrical generating plants in Vermont and other New England states during 1928 and the connection of Connecticut plants with them by means of long distance, high tension transmission lines have made possible the importation into Connecticut of vast amounts of current generated by water power which otherwise would have gone to waste. Great savings in fuel were thereby effected.

HEATING IS LARGE STREET RAILWAY COST

Extra operating expense required to generate current consumed by the heating apparatus of a single trolley car in Connecticut during the winter months is equal to the cost of twenty-five tons of coal, statistics in the files of the Connecticut company show. To maintain one street car at a comfortable temperature, in other words, requires a quantity of coal sufficient to supply heat during the entire winter to four families living in five room apartments. The sum consumed during an average winter in heating all of the trolley cars operated on the Connecticut company's system would supply sufficient heat for 900 ten room houses throughout the winter.

Comfortably heated trolley cars are so commonplace in Connecticut that practically no one thinks of the enormous amount of electrical current that must be generated for heating purposes in addition to that used to propel the cars or of the complicated especially designed heating equipment which must be used.

SPECIAL PHONE SERVICE FOR GENERAL ASSEMBLY

Connecticut's legislators' who are now meeting each week at the state capitol in Hartford are being well cared for with respect to telephone service. The Southern New England Telephone Co., has installed a special switchboard in the lobby of the capitol building exclusively for their use when they are attending assembly sessions or committee hearings.

TAFTVILLE

Edward T. Fenley, of Providence, R. I., was a caller on friends in the village Wednesday.

A car owned and driven by Arthur A. Moffett, of Providence, R. I., struck Ronald Guertin, 3, young son of Mr. and Mrs. Hector Guertin, of Norwich avenue, about noon Wednesday while the boy was leaving his home. He suffered a broken arm and was taken to the William W. Backus hospital, where he was attended by Dr. Robert R. Agnew.

On Wednesday evening the regular meeting of the members of St. Veronica's society was held at the society's rooms on Providence street with Miss Mary Nolan, the president, presiding.

The members of the American Legion have formed a rifle team and expect to compete in some shooting contests in the near future.

Fresh Seasonable Fish Direct From Fishing Ports To You
Specials for Thursday and Friday

Fresh Haddock lb 15c
Fresh Flounders lb 15c
THE MOHICAN MARKET
Fresh Boneless FILET LB Haddock 29c
Fancy Canadian SMELTS lb . . 15c-29c
Freshly Opened Chowder CLAMS pint 39c
Live Maine Lobsters lb 57c
Nicely Smoked Finnan Haddies lb 20c
Fresh Shrimps lb 28c
White Meat ½ lb tin Tunafish 17c
Cert. Northern Grown PT. Oysters 45c
Cert. Chesapeake Bay PT. Oysters 35c

CARON'S
Final Cleanup
Of
Fall and Winter
DRESSES
SEE OUR DRESS BARGAIN RACK
At
$6.95
Values to $12.50
CARON'S
140 MAIN STREET
Opposite Plant-Cadden Co.

THE PORTEOUS & MITCHELL CO

Final Clean-Up Sale
—of—
High Grade Household Linens
1-2 Regular Prices and Less

A Sale of interest to the housewife or prospective bride—whatever your linen needs, you will find them here at great savings. This is a rare linen occasion and no woman in need of linens should miss it. Listed below are a few of the many values:

17 dozen All Linen Napkins—all hemstitched—high grade. Former values $10.00 dozen
Close-out Price, each 39c

Just 22 Hemstitched Luncheon Cloths in plain linen. Size 36x36—former value $2.98 each
Close-out Price, each $1.49

36-inch Brown Art Linen, all pure linen, formerly $1.25 and $1.50 a yard
Close-out Price, yard 69c

17 dozen Hemstitched All Linen Napkins, plain Damask with satin band—formerly sold as high as $5 dozen
Close-out Price, each 19c

One lot of "Old Bleach" Linen Towels—formerly 79c each
Close-out Price, each 49c

Just eight high grade Hemstitched Linen Table Sets. Regular sizes, all perfect, but sample sets only—
At Regular Prices Less 33⅓%

Bed Spreads and Blankets at Close-Out Prices

13 only—72x108 Rayon Bed Sets, all high grade, in various colors—formerly $12.50 each
Close-out Price, each $5.98

Just 15 Hand Blocked Printed Bed Sets, size 81x108, various color combinations, made to retail at $5.00 each
Close-out Price, each $1.98

17 only—70x80 "Nashua" Mixed Wool Plaid, in assorted colorings. Formerly $5.98
Close-out Price, each $3.98

11 only—81x108 Rayon Bed Sets—all the better qualities in various colors, formerly $12.50 and $15
Close-out Price, each $5.98

One lot 70x80 All Wool Blankets. Odd and discontinued numbers. former value $10.00 each
Close-out Price, each, $5.98

50 Crib Blankets in Mixed Wool—all bound edges, formerly $1.50 each
Close-out Price, each 79c

49 All Wool Blankets, size 70x84, in attractive color combinations, wonderful quality—formerly $12.50 each
Close-out Price, each $7.94

POETRY

Rose in Spite of Poverty

Money can't bring happiness;
It's better to be poor—
This may have been observed before.
A person can't be sure
Money doesn't bring you peace
Or wisdom or content;
For money isn't everything—
Just ninety-nine per cent.

Money has deceiving ways
It's but a mere act of pottage;
The rich man sighs from afar
The poor man in his cottage
Dives looks at Lazarus
With sad and wistful eye.
For money isn't bread and meat—
It's only cake and pie.

The working girl has sentiments
Like those expressed above:
She says: "Take back your wicked gold,
All that I want is love!"
She does not dream of marble halls
Or motor cars or boats
For money isn't hats and shoes—
It's only sable coats.

Money can't heal aching hearts
Or mend a sinner's ways;
The rich man suffers sleepless nights
And weary restless days.
The poor man's hours go sweetly by,
Of joy and comfort blest;
For money isn't all of life—
Just ninety-nine per cent!

—Stoddard King, in Spokane Spokesman Review.

Doing Dishes

Little daughter, doing dishes,
Think of water—
It is so gleaming white, so green,
Child, remember it has seen
Meadows, and has run between
Ferns and roots of trees;
It has ministered to these.
Sing, dear, at your work,
Be proud!
The old dishpan holds a cloud,
Holds a snowbank from a mountain!
Turn a faucet!
You've a fountain!
You have rivers, you have oceans
Come to serve your whims, your notions.
And your fingers, dear, are fishes—
See them dart among the dishes,
There are flowers in the suds—
Forget-me-nots, crabapple buds,
What more could a maiden ask
Of a task?
Little daughter, doing dishes,
Think of water.

—Ethel Romig Fuller, in Poetry.

HUMOR OF THE DAY

"Mrs. Smith seems to have got over the death of her first husband."

"Yes, but her second husband hasn't."—Tit-Bits.

First Chorus Girl—Why did success go to Roberta's head?

Second Ditto — So much parking space there.—Life.

"So you decided to take a dip in the stock market. How did you come out?"

"I must have set a bad example to the market—it took a dip immediately afterward."—Boston Transcript.

An auto manufacturer wants more artistic radiator caps. The cap, he says, is a prominent feature.

Rights! It's about the first thing that strikes you.—Exchange.

Bob—Taking Miss Bute out last night must have cost a lot of money.

Jack—Only six dollars.

Bob—Is that all?

Jack—Yes, she hadn't any more with her.—Boston Transcript.

First Merchant—I have a bookkeeper in my office who has gone gray in my service.

Second Merchant—That's nothing, old lad. Miss Smith, there, has gone brown, blond and Titian red in my service.—Passing Show.

Si Heck approached his neighbor to pass the time of day. "I set my boy to sawin' some wood today," he said.

"Did yer?" replied Joshua Higgins. "I'll send my boy Alf right over to help him."

"No, you won't either! I want the job did in a hurry."—The Pathfinder.

"It's a wonder when people are presenting gifts to newly married couples they don't occasionally give them a clock," writes a sarcastic correspondent.

Speaking of that, we recall a sign we noticed recently over the clock counter in a jeweler's shop: "Get your wedding presents here now. No time like the present, and no present like the time."—Boston Transcript.

KALEIDOSCOPE

The United States consumes 5,000,000,000 cans of food each year.

Main roads built by the Romans averaged 11 to 15 feet in width.

The greater part of the world's gum arabic supply comes from the Sudan.

Ammonia traces its name to an association with the Egyptian god Ammon.

Ten thousand airplane licenses have been issued by the department of commerce.

People of only two very poor castes in India devote their days to making brass and copper ware.

The Canadian government mapped 53,000 square miles of territory by aerial photography this year.

Finding of coral in the rim of the Grand Canyon indicates that a tropical sea once covered the region.

Ninety-five per cent of the fatal cases of whooping cough are among children under 5 years of age.

Machinery which enables a factory to utilize all exhaust and other waste steam is being tried in this country.

Porto Rico lost more than one-fourth of its assets in the recent hurricane, an agricultural expert reports.

The University of Idaho offers a course for farmers in the operation and care of tractors and other farm equipment.

Tom Cleek, 106, expects to race his ponies at Havana this winter. He is one of Cuba's most picturesque winter visitors.

Two men have been convicted twice in Cambridge, Mass., for robbing a man who testified he could not remember having been robbed.

Leningrad, until recently capital of Russia, was founded by Swedish Vikings more than 900 years ago, two Swedish scientists assert.

Mathias Brown, 79, died in Sioux City, Ia., and among his papers were found 3,285 letters which he had written daily for nine years to his dead wife.

Not content with knitting 80 pairs of mittens for 45 years, Mrs. Rosamond C. Deering of Portland, Me., has proved in her 80th year that her fingers have not yielded to the advance of years by raising the number to 128 pairs.

The light and heat generated by the giant searchlights operated each night in connection with an electric and radio show at Philadelphia caused a Japanese crab apple on the ground to put forth hundreds of blossoms in November. Several forsythia bushes and two spireas not so near the lights budded.

The municipal council of Kandy, Ceylon, has been urged by the automobile interests to protect travelers against the traffic of elephants which carry merchandise along the roads by day and night. The dirty gray of the local elephant is practically invisible at dusk. The council is therefore proposing that every elephant carry a head and tail light.

Norwich Bulletin

1790 1929

VOL. LXXI—No. 22 | POPULATION 30,689 | NORWICH, CONN., FRIDAY, JANUARY 25, 1929. | 18 PAGES—140 COLUMNS | PRICE TWO CENTS

RESCUE OF FLORIDA CREW A NARRATIVE OF HEROISM

Capt. Fried Had Previously Displayed Dauntless Courage in Rescue of 25 Men From Foundering British Freighter Antione—Courage of Capt. Fried and the Crew of the America Snatched From Death 32 Men Aboard the Florida Almost After All Right of Hope Was Gone—Rescue Was Made in an Angry Sea.

NEW YORK, Jan. 24—(AP)—Thirty-two men of the sea were homeward bound tonight, snatched from death almost after all right to hope was gone.

They were the crew of the Italian freighter Florida, storm wrecked 800 miles at sea, and they were alive only because the courage of seamen from the land their countryman Columbus discovered was joined with the mysterious power of radio to determine the direction of an object out of sight.

Six of Crew Were Injured.

Six of the crew were seriously injured, four others were very ill, and all were exhausted from their fight for life. But they were alive, and that was almost more than anyone would have thought could be their lot who could have seen their plight yesterday as Captain George Fried of the rescue ship America described it today in his first account of the rescue in a dispatch to the Associated Press.

Three years ago Capt. Fried, then commander of the President Roosevelt, proved himself a colorful writer of sea epics when he wirelessed to the Associated Press the story of the rescue of 25 men from the foundering British freighter Antinoe, and today he told an equally stirring tale of skill and courage victorious over the rampant forces of angry nature.

The America, Captain Fried said, was inbound from Europe when it picked up S O S calls from both the Florida and the American tanker Dannedalke last Tuesday morning. The America was 350 miles away, but when Captain Fried determined that although other ships were nearer only one had a radio direction finder he swung from his course and pushed toward the belt of windy fury in which the freighters lay disabled.

The Dannedalke subsequently pulled off for Bermuda under a jury rig, haughtily repoting that it had apparently called the turn on Davy Jones this time; but the Florida was wounded by the storm beyond any chance of helping herself.

She must have been in a bad way before she swallowed a seaman's pride and called for help, for Captain Fried revealed today that she lost a man overboard last Sunday, two days before her S O S crackled from her wireless room.

Bridge Had Been Washed Away.

Before the America reached her, groping through roaring seas lashed by a snowy gale, the Florida's bridge had been washed away, she was listed so far her captain feared she would roll completely over, and her crew had been virtually stripped of their clothing by the waves that battered unceasingly and the wind that lashed them with ice and snow.

The two other craft besides the America that started to the rescue but could not find the Florida and had to abandon the search, the President Harrison and the Yorck, had proceeded on their way long before the America reached the scene and Captain Fried revealed today why it was that they had failed.

Because of the list of the Florida, he said, her skipper felt that the only way to keep her afloat was to keep the engines turning over and so while the Harrison and Yorck were approaching the position he gave in his S O S he was steadily steaming away from it and they, without radio direction finding apparatus, were unable to locate him.

The America, however, had an efficient radio compass, which is a sensitive receiving set with a revolving loop antenna, and although misled at first by the difference between the Florida's given position and the direction indicated by the radio compass, it was the direction finder in the end that led them to the Florida. They found the Florida 150 miles from the position it had given long after dark last night.

Followed Law of the Sea.

Capt. Fried well knew the danger of the next task to be attempted. When he directed the rescue of the crew of the Antinoe three years ago he lost two of his own men who were washed out of a life boat and drowned. But the law of the sea is ingrained in the men who follow its calling, and he did not hesitate.

Lifeboat number one was swung out and down, though a full gale was blowing and the wind carried a smother of snow to make things harder. Chief Officer Manning took command of the little boat and eight men sat at the oars.

The America's searchlight was playing on the Florida as it tossed, broken and awash in tremendous seas. Manning approached to within 50 feet and dared go no closer. He got a rope on the Florida's deck and one after one the shivering sailors from the sinking wreck hurled themselves into the sea and pulled their way hand over hand to the cockleshell that was their one remaining hope of life.

One Terrible Moment.

There was one terrible moment during this time when the rope parted and some poor seaman, half way across, had to be hauled back to the sudden deck he had been glad to leave. But another rope was got across and the transfer was completed.

The captain of the Florida was last to leave his ship. He came crawling through the waves and like the rest was hauled aboard the lifeboat. Capt. Fried said the Florida's crew were dazed, hysterical, virtually naked. Some were injured and others ill. They must all have been nearly frozen. And yet when the Italian captain was hauled aboard the lifeboats he thought first of all of reporting that the laws of the sea had been complied with.

He told Chief Officer Manning that everything alive was off his boat, even remembering to say that no pets had been left behind, for it is one of the rules of the sea that animals cannot be left to suffer after humans have been taken off.

Not one of all the 32 men from the Florida had strength to climb the ladders to the America's deck after what must have been an exceptionally perilous journey in the heavily loaded lifeboat. Homemade breeches buoys were lowered and they were hauled aboard, safe at last after a long tussle with death that could scarcely have been more closely drawn.

Waves Were High.

The waves were so high that Capt. Fried was afraid his men would be injured if they attempted to hoist the lifeboat back to its davits. It had served its purpose and served it well, and it was cut adrift to be battered apart no doubt and sink with the derelict Florida.

Capt. Fried sent a message to the United Yates line at five o'clock this afternoon estimating that it would take him until "eight Saturday" to reach the Ambrose channel lightship. Line officials interpreted this to mean eight o'clock Saturday morning, which would bring the America to quarantine about noon and to her pier by 11 o'clock. The message also reported that a northwest gale still was blowing.

Plans for reception of the rescued and the rescuers were not completed today, but whatever official action may be taken it seemed certain that there would be a popular and spontaneous welcome at least as tumultuous as that accorded Capt. Fried and his men when they returned from the rescue of the Antinoe's crew.

SAYS CHICAGO IS DUMPING GROUND FOR CRIMINALS

CHICAGO, Jan. 24—(AP)—William F. Russell, commissioner of police, who this week arrested 4,000 suspects in a wholesale fight against crime and wants 5,000 more policemen to finish the battle, today told the world why the city has gained an unenviable reputation as a town of gunmen, gangsters, bombers and bootleggers.

"If the rest of this country would keep the crooks in jail at home," he exclaimed, pounding a desk, "Chicago would not need to worry. Instead they turn 'em loose and order them to leave town. Due to its geographical location Chicago is the dumping ground for all the loose hoodlums in the United States. They gravitate here by rail, water and highway."

Then he pointed to a list of names of 51 gangsters, robbers and gunmen slain by the police since he took office six months ago succeeding "Go Get 'Em" Mike Hughes who promised to drive the crooks out of Chicago in 90 days and was displaced by Russell after a year's effort.

"That list of names," he said, "should serve as a warning to the other crooks. We want them to know that they come here to prey on Chicago at their own peril and we are saying it with bullets."

A veteran of the Spanish-American war, Chief Russell joined the force 30 years ago. Nearly six feet tall and weighing well over 200 pounds, Russell often sits for 12 hours a day behind a big mahogany desk in a well guarded office adjoining the mayor's and overlooking La Salle street, actively directing Chicago's fight against crime.

"The whole A. E. F. brought into Chicago today couldn't stop people from taking a drink," he declared vehemently in discussing liquor and its relation to gangland and crime. "We could not stop it if we had an army of policemen. We are not trying to stop it. We are fighting crime—the kind of criminal that goes out with a gun and kills and robs and plunders."

FORMER KAISER PRESENTS WIFE BOOK, "MY ANCESTORS"

DOORN, Holland, Jan. 24—(AP)—Wilhelm Hohenzollern, as part of the preliminary celebration of his 70th birthday next Sunday, today gave his wife, Princess Hermine, a surprise. He presented her with a volume entitled, "My Ancestors," which the former ruler of Germany had secretly written within the past few months.

The book was in a special de luxe binding of red leather. It was stated that Hermine had no inkling of the fact that her husband had been writing this work. Household employes for a week or more had been on guard to keep from her any German papers which contained advance notices of the birthday book.

The former kaiser today received a delegation of ex-army officers and representatives of the old German nobility. They brought him greetings and a thank offering which they explained he could give as largesse to any charities he might select.

The Hohenzollern establishment hummed with activity today in preparation for the Sunday event. Some 50 scions of the house of Hohenzollern will arrive beginning tomorrow night and will call informally Saturday on the head of their clan.

DWIGHT F. MORROW NOT SLATED FOR CABINET POST

MIAMI BEACH, Fla., Jan. 24—(AP)—President-elect Hoover and Dwight W. Morrow today held a two hours' conference out of which came even clearer indication than had been given before that the ambassador to Mexico is not slated for a cabinet post, at least at the beginning of the new administration.

After two weeks in New York, for which he departed tonight, Mr. Morrow will return to Mexico City where he is expected to remain indefinitely, carrying forward the work of improving relations between the two adjoining North American republics, a work which has attracted much attention in diplomatic circles.

In the absence of any official announcement, full details of the conference are unknown, but there was a thorough discussion of conditions in Mexico with the president-elect asking a number of questions in keeping with his plan to acquaint himself as fully as possible about affairs of all of his sister republics before he takes over the office of president.

CABLED PARAGRAPHS

GENEVA, Jan. 24—(AP)—Animated unofficial discussion has arisen in League of Nations circles over reports that the Vatican, if its temporal power is ultimately recognized, would apply for membership in the league. Officially, however, there was only silence on the subject.

LONDON, Jan. 24—(AP)—The Express today prints a dispatch from Lahore, India, saying that three Indian officers and eight troopers of an Indian cavalry regiment were killed and many others wounded near Jamrud at the entrance to Khyber Pass by bombs dropped by British airforce planes.

LONDON, Jan. 24—(AP)—A radio message intercepted by the Lands End station this morning said that the steamer Penelope was abandoned in a sinking condition late last night off the coast of Portugal. The message was sent from Montsanto, Portugal. The position was given as a few miles west of Lisbon.

EDINBURGH, Scotland, Jan. 24—(AP)—As a memorial to the twin doctors, Arthur and Sydney Smith, who committed suicide in London last week because they were despondent over the lack of public support for their life work in the development of radium as a treatment for cancer, an anonymous donor has offered the University of Edinburgh $25,000 for radium research.

STEWART CONTINUES FIGHT AGAINST ROCKEFELLER, JR.

CHICAGO, Jan. 24—(AP)—Col. Robert W. Stewart continued his campaign for re-election as head of the Standard Oil Co. of Indiana over the opposition of John D. Rockefeller, Jr., today by issuing a thousand-word statement replying to Thomas M. Debevoise, Rockefeller lawyer, in which Colonel Stewart repeated his denial of any connection with the Continental Trading Co. and repeated his pride in the record of the oil company since he took over his direction ten years ago.

Colonel Stewart also said that while he was "desirous of re-election" he has not bought one share of Standard Oil stock for the purpose of voting it at the coming election. He defended his actions throughout the senate hearings and trials which arose from the Continental Trading Co. transaction and insisted he never profited personally from the deals, although he repeated that his company made millions.

AMERICA THE WORST LAW BREAKER AMONG NATIONS

HOLYOKE, Mass., Jan. 24—(AP)—America is the worst law breaker among the nations of the world, in the opinion of Dr. James E. West, of Washington, D. C., national executive of the Boy Scouts of America, who spoke at a joint dinner meeting today of the Lions, Kiwanis and Rotary clubs.

Utter disregard for laws by persons who only observe those which fit their convenience and fancy, is the most serious menace to America's progress and stability, according to Dr. West. He pointed out the great value of the work being accomplished by the Boy Scout organization, which teaches young of the land to be patriotic, law-abiding, as well as morally and spiritually clean.

UNPUBLISHED POEMS BY EMILY DICKINSON

BOSTON, Jan. 24—(AP)—The discovery of more than 150 unpublished poems by Emily Dickinson, suppressed at the time of her death by her sister, Lavinia, and for 40 years believed destroyed, was announced today by Little, Brown & Co., Boston publishers. The poems, they said, were brought to light by the poet's niece, Mrs. Martha Dickinson Bianchi.

The publishers, in their announcement, said that they had submitted the poems for examination to Louis Untermyer, of New York, poet and editor, and to Robert Hillyer, widely-known poet and professor of English at Harvard university. They quoted both as characterizing the newly discovered poems as unquestionably the best composed by Miss Dickinson.

PREVENTED DUEL BETWEEN TWO HUNGARIAN WOMEN

BUDAPEST, Hungary, Jan. 24—(AP)—Police this morning prevented a duel between two Hungarian women. Challenges and acceptances were exchanged between Madame Kovach, wife of a rich industrialist, and Mlle. Tarfo, a music teacher, whom Mme. Kovach accused of alienating her husband's affections.

This morning, very early, the two fair duelists, supported by a group of male and female seconds, assembled in the snow in an obscure park and were ready to vindicate their honor. Before they could exchange thrusts, however, the police interfered.

The unrequited participants left the scene angrily, vowing they would find another means of settling their differences.

PLANT MANAGER DENIES WAGES ARE TO BE CUT

PALMER, Mass., Jan. 24—(AP)—Reports of an impending cut in wages and contemplated curtailment in help, which today caused the walkout of more than 50 women and girls employed in the spinning department of the Otis company's mills at Three Rivers, were denied by Benjamin Shaw, plant manager. Mill officials and employes held a conference after the walkout without succeeding in clearing up the basis of the trouble. A further conference was expected.

Mr. Shaw said the average wage of the spinning room workers is $16 a week. The work is on a piece basis. He believes that the trouble is due to a few workers who objected to losing time in cleaning bobbins.

THREE POLICE SLAYERS EXECUTED AT SING SING

OSSINING, N. Y., Jan. 24—(AP)—Three men who were convicted of the murder of a Brooklyn policeman were put to death in the electric chair at Sing Sing prison tonight. The three were Harry Dreitzer, Isadore Helfant and Israel Fischer, all of New York city.

OBITUARY

Henry H. Hoisington

SPRINGFIELD, Mass., Jan. 24—(AP)—Henry H. Hoisington, 84, past commander of F. K. Wilcox post, G. A. R., and for many years an employe of the Boston & Albany railroad, died last night in his home in West Springfield. He entered the employ of the road in 1865 and continued in various capacities until 1914. He was a charter member of Takoa lodge, of Odd Fellows.

Across State Toll Or Trunk Highway

Proposed in Bill Presented [illegible] House—Would Run [illegible]agonally From Wi[illegible] County to Fairfield [illegible]y.

(Special to The B[illegible])

HARTFORD, Jan. 24—[illegible] toll or trunk line highway to run diagonally across the state from Windham county to Fairfield county is proposed in a bill presented in the house today asking incorporation of the New England Express Highway Co. with power to construct and operate such a highway. It is designed to run from a point where Windham county and the Massachusetts state line intersect to a point where the New York state line and Fairfield county intersect. It would avoid cities and population centers as much as possible and would have no grade crossings, for wherever a public highway, trolley line or railroad would be crossed there would be either a bridge or an underpass. The right of eminent domain is sought for the corporation for which Arthur L. Shipman and others are the applicants for incorporation. The toll highway would cost $80,000,000.

A bill regarding the admission of electors in the town of Windham was presented by Representative Lincoln of that town. It provides that the selectmen and the town clerk shall hold a session to examine electors and administer the oath on Saturday of the third week before the first Monday of October, 1929, from 9 a. m. to 8 p. m., and annually thereafter. This meeting may be adjourned from time to time till Saturday of the second week before the first Monday and unless all who are entered on the list as "to be mades" whose rights shall appear to have matured shall have been admitted or registered prior to that time.

A bill for a single tax collector in the town of Groton was presented by Representative Schriver. It provides that the property tax collector of the town shall be ex-officio collector of taxes for all borough, fire districts, school districts and other municipal associations. The act is to take effect after the vote of a special town meeting to be held the first Monday in August after the approval of the act by the governor. The selectmen are to appoint a tax collector taking office from the first Monday in October for a term of five years and the selectmen are to fix the salary.

Resolutions appointing George R. Torrey, judge, Arthur C. Donais deputy judge, of the town of Plainfield were tabled for the calendar.

Several resolutions making judgeship appointments which were on the house calendar for action were referred to the judiciary committee. These included resolutions for Daniel M. Cronin judge and John J. McGarry deputy judge of the New London city and police court.

Representative Kenneth F. Cramer, of Wethersfield, presented a bill appropriating $2,000,000 for infirmary for persons suffering from senile dementia and those suffering from incurable and chronic conditions. The appropriations committee will consider this bill.

A bill by Representative Markham, of Hartford, would enlarge the powers of fire insurance companies by permitting them to write coverage for seaplanes, dirigibles and other aircraft. It was referred to the insurance committee.

Mr. Lincoln, of Windham, presented a bill for the appropriation of $329.22 to the town of Windham to reimburse it for money spent for the support of alien paupers.

A bill appropriating $8,000 for Storrs Agricultural experiment station to extend experimental work concerning infectious abortion of dairy cattle was presented by Mr. Gold, of Cromwell.

Representative Kerr, of Canterbury, presented a bill to prevent the use of vehicles, having metal tires, on the highway.

Mr. Rich, of Bristol, (by request) presented a bill raising fee for barbers' examination to $10 and requiring greater qualifications in apprentices.

IN THE SENATE

The senate approved the appointment of six trustees of the Connecticut School for Boys at Meriden for a term of four years each beginning July 1, 1929. They are Frank L. Wilcox, of Berlin; Albert E. Lavery, of Fairfield; Bernard M. Donnelly, of Hartford; Charles Loucks, of Wallingford, and William T. May, of New London.

The right of the state of Connecticut to petition the public utilities commission for the reduction of rates or for the improvement of service of any public service company is provided for in a bill introduced in the senate by Senator Roy C. Wilcox, of Meriden. At present any town, city or borough or any ten patrons of a public service company may file such a petition, but this right is denied the state. The bill would give the state this power under the direction of the governor.

BILL TO SOLVE AUTO TAX PROPERTY ASSESSMENT

STATE CAPITOL, HARTFORD, Conn., Jan. 24—(AP)—Efforts of municipalities and their tax collectors to

(Continued on Page Sixteen)

DIVORCE SUIT FILED AGAINST PAULINE GARON

LOS ANGELES, Jan. 24—(AP)—Lowell Sherman, stage and screen star, filed suit for divorce against Pauline Garon, screen actress, in superior court here today. Sherman charged that his wife deserted him in New York in July, 1927, after 18 months of wedded life and that she had refused to listen to his pleas for a reconciliation. Miss Garon, attorneys said, will not contest the suit.

MRS. WILSON GUILTY OF ASSAULT IN SECOND DEGREE

NEW YORK, Jan. 24—(AP)—Mrs. Esther Evans Deforest Wilson, Washington sportswoman, was convicted of assault in the second degree late this afternoon by the general sessions court jury, which had sat during her trial for shooting her husband, Dallett H. Wilson, lawyer.

The jury deliberated one hour and seven minutes.

Judge Charles C. Nott, Jr., committed Mrs. Wilson to Jefferson Market women's prison for sentence Tuesday.

The extreme penalty that can be imposed is five years imprisonment and a fine of $10,000 or both.

Three Men Killed in Crash of Airplane

[illegible]in Monoplane Fell 100 Feet at San Angelo, Tex.—Woman Parachute Jumper Killed.

SAN ANGELO, Texas, Jan. 24—(AP)—Three men were killed here late today when a cabin monoplane crashed from 100 feet at the municipal airport. The dead:

Al Henley, Fort Worth, pilot.

Chick Shytles, Fort Worth, management of the Majestic theatre at Fort Worth.

Don Frazee, Fort Worth, star athlete at Texas Christian university.

Henley and Shytles were killed outright. Frazee was dead when an ambulance reached the field.

Witnesses said the crash occurred when Henley apparently tried to land with the wind. The plane was near the administration building, about 100 feet up, when a gust of wind caught the ship. The plane hit on its nose and was demolished.

Henley was an experienced pilot. He was an entrant in the Dole race to Hawaii but did not make the flight.

The three men had flown here to attend the opening of the new airport.

WOMAN PROFESSIONAL PARACHUTE JUMPER KILLED

NEWHALL, Calif., Jan. 24—(AP)—Leta Wishart, 28, professional parachute jumper, was killed while making a double parachute jump with her husband here this afternoon during the filming of a motion picture. Reports to the sheriff's office said that the young woman's parachute failed to open. Hoot Gibson, motion picture cowboy who was playing the leading part in the film, was on the ground watching the double jump when the tragedy took place.

WOMAN FIGURES IN THE OKLA. POLITICAL SCANDAL

OKLAHOMA CITY, Jan. 24—(AP)—Tales of oriental mysticism and the "domineering influence" of a woman over a state executive made a potpourri today of the legislative investigation of Henry S. Johnston, Oklahoma's suspended governor. Late in the day, however, the probe reverted to a more matter-of-fact status when the lower house of the general assembly voted an eighth article of impeachment against Johnston. The article was based on the issuance of a pardon to Dewey Crossthwaite, escaped convict. Only two other charges brought by the house investigating committee against the suspended governor remain for consideration.

Admission that he had heard Mrs. O. O. Hammonds, Johnston's confidential secretary, declare that the chief executive was "absolutely incompetent" and that if it wasn't for her "the administration would go on the rocks," was made by H. E. Sullivan, private secretary to the governor. Sullivan supplied many details purporting to reveal relations between Mrs. Hammonds and the governor.

Testimony regarding the confidential secretary's influence over Johnston was given by W. R. Graham, former auditor of the state highway department, who said that Mrs. Hammonds shook her fist in Johnston's face at a conference and told him:

"You keep your mouth out of this. You don't know anything about it."

SALVATION ARMY LEGAL BATTLE WILL OPEN TODAY

LONDON, Jan. 24—(AP)—The legal battle which will open in the high court of chancery tomorrow between Bramwell Booth and the high council of the Salvation Army will determine first whether the injunction which the deposed general obtained last week to prevent election of his successor, shall remain in force. If the injunction is not dissolved, it was understood that the high council would take steps for a speedy special trial of the case on its merits.

An authority close to the council said that two affidavits were filed with the court today. One was by the seven defendant commissioners who signed the requisition for the meeting of the council. This affidavit was designed to justify that action.

The second affidavit was signed by 52 councillors who voted to depose Bramwell Booth as commander. It affirmed their belief that the general was given fair treatment and that he was properly adjudicated unfit to continue in office.

An attorney told the Associated Press today that should Bramwell Booth succeed tomorrow in retaining the injunction he would be in the peculiar position of having made the 1904 deed poll of the army invalid in England while maintaining its validity elsewhere throughout the world, including the British colonies.

SUMMARY OF YESTERDAY'S NEWS IN WASHINGTON

The senate debated the naval construction bill.

The house ways and means committee started its consideration of agricultural tariffs.

A controversy was forecast in the house over the senate's proposal for a $24,000,000 prohibition enforcement increase.

The proposal to classify radio broadcasting as a public utility was attacked before the house merchant marine committee.

The senate campaign funds committee concluded its investigation of the expenditures of Senator-elect Vare, of Pennsylvania.

Bureau of standards experts tested pontoon lifting devices for the saving of disabled submarines.

The National Conference on Merchant Marine adopted a resolution commending Captain Fried of the steamer America and a bill was introduced in the house to award medals to him and his crew.

SHORT CIRCUIT IN CABLE CRIPPLED PHONE TOLL LINES

MIDDLETOWN, Jan. 24—(AP)—A short circuit in a telephone cable today on Washington street, put all toll lines and over 200 resident telephones out of commission for several hours. The cable in some manner crossed a feed line for the trolley power and an extra crew was ordered from Waterbury and New Haven to repair the damage. The toll lines were out of order four hours while the resident phones were gradually being put into commission by the extra force of repairmen.

BRIEF TELEGRAMS

Yale Law school is considering the possibility of continuing its summer school.

The unoccupied cottage of Joseph Paris, of New Britain, at Cedar Lake, Wolcott, was burned.

Charles Robert Daigleish, 51, cereal food manufacturer, died at his home on Shore road, in Greenwich.

Richard Meaney, 71, former superintendent of public works of Danbury, died suddenly from embolism of the lungs.

Robert Ellis of the stage and screen and Vera Reynolds, film star, were married in Paris in May, 1927, they disclosed in Los Angeles.

Another aircraft company has come to Connecticut. It is to be known as the Cosmic Aircraft corporation and has located in Bridgeport.

Mrs. Mary S. E. Maynard, wife of Lieut. G. L. Maynard, U. S. M. C., formerly of Hartford, died on board transport outward bound from China.

Torrington lost its oldest resident yesterday in the death of Mrs. Susan Woodruff Galpin, who was 97 years old. She was born in Milford on March 19, 1831.

J. A. Logue, assistant cashier of the First National bank at Jackson, Miss., signed a statement that he had appropriated approximately $135,000 of the bank's funds.

Marjorie Daw, motion picture actress, and Myron Selznick, movie producer, were married in the Municipal building in New York by City Clerk Michael J. Cruise.

William H. Gibney, who held virtually every town office during his 48 years residence in Berlin, died suddenly in West Rocky Hill, where he had been residing recently.

Establishment of an office in Manchester, N. H., for the purpose of repatriating French-Canadians, particularly agricultural workers, is being considered by Dominion officials.

A downtown building valued at more than $3,000,000 was presented to Northwestern university as an endowment, the income from which will be used to train business executives.

Mrs. Mary B. Leach, 60, wife of Ellsworth Leach, of Stoughton, was killed in the South station in Boston when she slipped from the platform under the wheels of a train backing in.

Frank M. Kinney, of Springfield, was re-elected president of the Insurance Federation of Massachusetts at its annual meeting in Boston. More than 600 delegates attended the meeting.

Cable advices from Paris to friends in New York announce the engagement of Mrs. Allene Tew Burchard, widow of Anson Wood Burchard, of New York city, to Prince Henry XXXIII, of Reuss.

A measure to prohibit instructors in state-supported schools from teaching the theory of evolution as a "scientific fact" was reported unfavorably by a house committee of the Texas legislature.

Sergt. Joseph W. Comerford, leader of the mounted squadron of the Boston police department and for many years the man who led practically every big parade, died at his home in Roxbury after a short illness.

More than a score of silver flasks were among the many lost articles which the Harvard Athletic association announced had been collected in the stadium after the departure of football crowds during the past season.

Technical matters are understood to be giving the greatest difficulty to the International Radio conference meeting in Ottawa, Ont., to settle the allocation of the intermediate wave band on the North American continent.

Witnesses in the Williamson county, Illinois, liquor conspiracy trial, accused Arlie O. Boswell, former state's attorney, with having been apathetic toward the liquor racket and crime reign of the Charlie Birger gang of gunmen.

Loans to brokers and dealers held by New York Federal Reserve member banks for the week ending Jan. 23 were $5,443,000,000 representing an increase of $48,000,000 as compared with the preceding week and setting a new high record.

The Amtorg Trading corporation, American representative of Russian industrialists, announced that the Russian soviet government is planning an expenditure of $1,000,000,000 for industrial and electrical development during 1929.

Word was received in Boston of the death in England of Rudolph C. Lehman, 73, Cambridge university graduate and former rowing coach at Oxford and at Harvard. He came to this country to coach at Harvard in 1896 and remained for two years.

According to an announcement made in New Haven by William J. McGinley, supreme secretary of the Knights of Columbus, 15 graduate scholarships will be given in boy guidance at Notre Dame university by orders of the supreme councils.

Testifying that he had sought to "bring peace" to crime-harried Williamson county, Illinois, Ardie O. Boswell, former state's attorney, made emphatic denials yesterday that he had been in a conspiracy with the Charlie Birger gang of gunmen.

Dorritt Stevens Woodhouse, who obtained a $125,000 verdict against the wealthy parents of a former husband several years ago, and William Wells Brock, Columbia university student, were on a honeymoon after being married by a Portchester justice of the peace.

News that H. Teller Archibald, wealthy Chicago candy manufacturer, had married a second time in Florida brought the response from attorneys for his wife, Mrs. Mildred King Archibald, that she will continue to prosecute a pending suit for separate maintenance.

One of the largest estates ever filed in the probate court in Greenwich was made known yesterday, when the will of the late Mrs. Margaret Huntington Smith McCarthy, was admitted for passage. Over $40,000,000 is understood to be disposed of under the terms of the will.

BATTLE OVER PROHIBITION IS BREWING IN THE HOUSE

Stormy Debate is Predicted Over Proposal to Place $24,000,000 in Hands of the President For Prohibition Enforcement—Republican Leader Tilson Asks That He Be Given a Day's Notice Before Calling It Up.

WASHINGTON, Jan. 24—(AP)—Signalling the approach of a storm of debate over the proposal to place $24,000,000 in the hands of the president for prohibition enforcement, democratic members of the house today made an unsuccessful attempt to learn when the deficiency bill carrying this senate amendment would reach the floor.

The formal announcement that the senate had passed the measure, had hardly died away before Representative Hastings, democrat, of Oklahoma, asked Representative Tilson, of Connecticut, the republican leader, as to his plans for calling the bill up in the house for consideration.

Representatives Garner and Blanton, both Texas democrats, joined in pressing the inquiry and urged that ample notice be given the house in order that members who were interested in the legislation might be present.

"I have asked the gentleman from Indiana, Mr. Wood, who is the ranking member of the appropriations committee, to give me a day's notice before calling it up," Tilson said.

"But will the house be informed in advance?" asked Garner. "I know of many members who are interested in the legislation and who would like to be present when it comes up."

"That was my purpose in asking for the information," replied Tilson.

At this juncture, Representative Edwards, a Georgia democrat, inquired if it was in order to move that the conferees on the bill be instructed, and was informed that it was not. The conferees have not yet been named.

Edwards did not signify how he wished them to be instructed but the Georgia house delegation in caucus yesterday, voted unanimously to support the amendment, which was sponsored in the senate by Senator Harris, the senior member of that body from Georgia.

While the southern democrats were indicating that they would press for adoption of the proposal by the house, a number of the wet eastern democrats were making plans to join dry republicans in opposition.

Representative Weller, democrat, New York, issued a statement characterizing the amendment as just a gesture on the part of the drys and throwing of good money after bad. He added that it is "a confession that the prohibition laws cannot be enforced as at present constituted."

"It is apparent," he declared, "that the senate is no longer regarded as the upper house of congress, but that the house of representatives has become the steadying power and the steady hand of the ship of state and I predict that the house will never adopt the amendment. Similar predictions also have been voiced by Representatives Wood, of Indiana, and Cramton, of Michigan, both members of the appropriations committee which first will consider the amendment. Cramton, one of the dry leaders in the house, has taken the attitude that appropriations for prohibition should come through the same channel as appropriations for other purposes and "should not be made until definite plans for their use have been submitted."

There was no indication from the appropriations committee as to the time it proposed to call up the bill in the house. Should the house fail to accept the senate amendments, the measure would be sent to conference to smooth out the differences.

RAISING OF SUNKEN SUBS BY RINGS IS PRACTICAL

WASHINGTON, Jan. 24—(AP)—Naval officers satisfied themselves today that the raising of sunken submarines by means of steel rings attached to the craft is practical from a laboratory standpoint, but whether it will work under actual conditions still remains to be determined.

The first laboratory tests with the rings, which were suggested at the time of the S-4 disaster when more than two score lives were lost, were held today at the bureau of standards, and afterwards officers expressed satisfaction over the results.

It is planned to conduct further tests on the submarine S-4, which has been reconditioned for experimental work. The submarine now is en route to Key West, whr nw tsts ar to proegl-iveNrr West, where new tests are to be held at Key West. The navy also proposes to test out for the first time a lung escape apparatus designed by Lieutenant Charles B. Momsen, of the bureau of construction and repair, and the diving bell rescue plan.

After these tests, the submarine will be taken to New London for extensive experiments with the rings. Lieutenant Momsen, with Dr. G. H. Mankin, of the naval medical corps, will leave for Key West tomorrow.

EARTHQUAKE RECORDED AT GEORGETOWN UNIVERSITY

WASHINGTON, Jan. 24—(AP)—An earthquake reported as of "very severe" intensity was recorded on the seismograph at Georgetown university today, the maximum intensity being reached at 3:54 p. m. Director Tondorf said the earth tremors were continuing late today and he believed the disturbance was about 1,800 miles from Washington in a southwesterly direction.

Director Tondorf expressed the opinion that the quake probably was in Mexico or off the coast of that country. He said the first tremors were recorded at 3:43 p. m. and increased in intensity until a maximum was reached at 3:54 p. m. He added that at 5:20 p. m. the disturbance still was continuing.

CHANGE IN OFFICERS OF STUTZ MOTOR CAR CO.

NEW YORK, Jan. 24—(AP)—F. E. Moscovics resigned as president of the Stutz Motor Car Co. of America, Inc., today at a meeting of the board of directors. E. S. Gorrell, who has been a vice-president, was elected to the presidency and Edwin B. Jackson, also a vice-president, was elected chairman of the board with headquarters in Indianapolis.

The directors' announcement said that Mr. Moscovics had tendered his resignation in order to have more time to devote to personal affairs.

E. V. R. Thayer, Charles Reed and Mr. Jackson were made members of the executive committee.

PRESIDENT-ELECT HOOVER ON THREE DAY FISHING TRIP

KEY LARGO, Fla., Jan. 24—(AP)—Herbert Hoover, the president-elect today became just plain Herbert Hoover, the fisherman.

Dressed in old togs, with a battered slouch hat to protect him from semi-tropical sun, the man who soon is to take over administration of the government set out along the keys of this coast for a three day's contest of skill against the brawn and gameness of the immense sail, sword and other fish which abound hereabouts.

With him were just a few friends or cronies of other fishing excursions in these waters. These alone were permitted to accompany him on the first real vacation he has had since he began the quest for the presidency last July 14.

PLANE QUESTION MARK HAS LANDED AT MAXWELL FIELD

MONTGOMERY, Ala., Jan. 24—(AP)—The "Question Mark," the army's tri-motored endurance record monoplane, landed at Maxwell field at 5:05 p. m. today after a flight from Shreveport, La. It is planned to take off for Atlanta, Ga., tomorrow morning.

SPIRITED DISCUSSION ON CRUISER BILL IN SENATE

WASHINGTON, Jan. 24—(AP)—The adoption of a cruiser construction plan devised to accelerate an equitable disarmament of navies rather than to promote a new naval building race between the United States and Great Britain was asked in the senate today by Senator Borah, of Idaho, during the first spirited discussion of the administration's program for the construction of 16 auxiliary warships.

He declared that first, the cruiser bill should be adopted without the "time clause" under which the construction of all of the new ships would be started within three years and, second, that provision should be made for a conference to restate the rights of neutrals at sea because, he added, the protection of commerce is the underlying reason for the desire of large navies.

To eliminate the time clause, Senator Borah argued, would give the United States an effective weapon for further disarmament without actually spending large sums for construction of warships which later might have to be scrapped.

REQUESTS FOR HIGHER DUTIES ON LIVESTOCK

WASHINGTON, Jan. 24—(AP)—A deluge of request for higher duties on livestock and meat products was loosened upon the house ways and means committee today as it began consideration of the agricultural section of the tariff act with a view to its revision.

Although some opposition developed from wholesalers against increasing duties on certain fresh meats, western cattle growers and representatives in the house from those states presented a united front in urging higher rates.

They contended that the cattle industry, while better off than it was several years ago, was in a state of unrest due to possibility of the embargo against Argentine cattle and meats being lifted. While they had no information that this embargo, placed two years ago to protect against livestock diseases, would be raised, they argued that the tariff should be high enough to guard against any such contingency and to afford wider markets for American cattle and meats.

OPPOSE CLASSIFICATION OF RADIO AS PUBLIC UTILITY

WASHINGTON, Jan. 24—(AP)—Opposition to the view that radio broadcasting should be classified either through legislation or by judicial decision as a public utility was voiced today by M. H. Aylesworth of New York, president of the National Broadcasting company, before the house merchant marine committee, at a hearing on a bill to continue the life of the federal radio commission for a year.

Aylesworth said that should such a thing come to pass, radio stations would be compelled to dispose of their services to any applicant who paid for time on the air.

He declared that, unlike newspapers and magazines, which could add pages to accommodate additional advertising, the radio industry has but 16 hours a day for broadcasting and the facilities were limited. It would be impossible to accommodate all those who wished to use the air for broadcasting purposes, he added.

CONVICTED OF ASSAULTING THEIR FOSTER DAUGHTER

CAMDEN, N. J., Jan. 24—(AP)—Allen E. Robertson and his wife were convicted by a jury tonight of assault and battery against their foster daughter, 7-year-old Betty Hinkle. They were charged with burning the child's hands with hot wires, beating her with a belt buckle and hanging her by the wrists in a closet.

The indictments also charged the Robertsons with beating the little girl with a hammer and of forcing her to eat from the floor with a dog.

The jury of ten women and two men deliberated less than three hours. Counsel for the defendants announced that he would appeal the case.

Standing with his arm around the shoulder of his wife, Robertson broke down and wept as the foreman of the jury announced the verdict.

"We are innocent!" he sobbed. "How can people be so cruel? Is there no justice?"

WILLIMANTIC

Office 824 Main Street Telephone 1121-2

FUNERAL OF MRS. LARUSSO IS LARGELY ATTENDED

(Special to The Bulletin)

WILLIMANTIC, Jan. 24—Funeral services for Mrs. Rosetta P. LaRusso were held at the home of her granddaughter, Mrs. Lillian LaCata, of 420 Prospect street, this morning with a requiem high mass in St. Joseph's church at 9 o'clock. Rev. Charles M. Kelly was celebrant and Mrs. Edmund R. Portelance presided at the organ. Miss L. Monica McKeon was soloist. Burial was in St. Joseph's cemetery, where Rev. Father Kelly read a committal prayer. The bearers were Antonio Salveggio, Salvatore Guarneri and Diego Lanza, of this city, and Thomas Sannagoro, of New London. The funeral was attended by relatives and friends from New London, Torrington, Hartford, this city and other places.

A tentative program of activity and general policy was introduced at the first regular meeting of James J. Shea post No. 19, American Legion, to be held since reorganization of the post, in the chamber of commerce rooms tonight. Post Commander Dr. W. P. S. Keating was in charge of the meeting. Plans were made to hold future meetings in the town building, negotiations for use of the G. A. R. rooms having been underway with town officials and officers of the G. A. R. and Spanish-American War organizations.

Chief of Police Thomas F. Grady has been requested by letter to assist E. H. Miller, of 89 Sterling place, Amityville, Long Island, in a search for Miller's wife, Mrs. Isabelle Miller, who disappeared from her home recently. The woman is described as being 5 feet, 4 inches in height, weighing 165 pounds, having blue eyes and bobbed brown hair, wearing high black shoes, a brown coat with a fur collar and a black velvet hat. She walks with a slight limp owing to a defect in her left leg. The woman may be employed in a factory or in a day nursery. Mr. Miller states that he is in poor health and desirous of having his wife return home.

The Western University Glee club appeared in a highly successful concert given in conjunction with a dance at the state armory this evening under the auspices of the Windham Glee club. The glee club, which twice captured the intercollegiate title and won nation-wide popularity, proved a big attraction here. The selections were warmly received by an appreciative audience. An especially attractive program has been prepared for the initial appearance of the vocalists. The program: Campus song, Magee '83; Hidden Song, Foote. Violin solos, L. J. Patricelli. The Little Sandman (Bimboim), The Brownies (Leoni). Piano solos, M. D. Casner. I Passed by Your Window (Brahe Amici). Twilight Song (Waite '66). The Long Day Closes (Sullivan). Songs My Mother Taught Me (Dvorak). The Jumbers. Male quartet. Old Elli Song, Smith '99. Route-Marching, Stock. Serenaders, orchestra. Alma Mater, Davis '94.

The concert was followed by dancing to lively music by a group of brilliant serenaders known as the Wesleyan orchestra.

Further swimming honors have been captured by Miss Dorothy Courtney, 14-year-old daughter of Thomas F. Courtney, of New York city, formerly of this city. At the water carnival at the Orange, N. J., Y. M. C. A. pool, Miss Courtney won the 100-yard breast stroke handicap match with a handicap of ten seconds in the time of 1:21 1-5. Miss Agnes Gerthy, a member of the Olympic team last summer, starting from scratch, finished third. Miss Courtney's team also won the 120-yard medley relay swim.

At the police court session this morning a continuance until Feb. 7 was ordered in the case of Gerald Russell, of 284 School street, Putnam, charged with damage to public property. The allegation is that early this morning Russell drove a coach north on Center street and collided with the one-way street sign, damaging the sign. The continuance was granted on recommendation of Prosecuting Attorney Harry S. Gaucher.

Haig Ishiyan, of Hampton, delivered an informing lecture on Oriental rugs at the weekly meeting of the Willimantic Exchange club held in the Nathan Hale hotel Wednesday evening. His talk was supplemented with a display of beautiful rugs that make up part of his extensive collection. President Dixon VanZandt was in charge of the meeting.

Over 75 members and guests attended the January meeting of the Brotherhood of the Congregational church held in the church house tonight with Maurice S. Sherman, editor of The Hartford Courant, as the speaker of the evening. Editor Sherman was heard in an excellent word-play of humans and newspapers in his handling of his subject, A Cross Section of Life. Group and quartet singing was led by Harry W. Standish with Dr. B. Bullock Jones at the piano. Mr. Sherman was fittingly introduced by Earl J. Arnold, chairman of the program for the evening. The meeting was in charge of President Roland R. Jordan.

Rev. David R. Overton, pastor of the A. M. E. Zion church at Torrington, who was one of four persons seriously injured in a wreck Wednesday morning on the New Haven railroad at Thomaston, was pastor of the local A. M. E. Zion church for several years prior to 1927. While pastor here he was instrumental in considerable improvement to the church property and it was under his pastorship that the church mortgage was burned with ceremonies that were recognized as one of the outstanding events in the history of the parish.

A surprise party was held at the home of Mrs. Daniel Wade Wednesday evening with Mrs. Wade as hostess, in honor of the 18th birthday of her daughter, Miss Florence Mary Wade. There were 19 guests present, including 12 young people from Norwich. Miss Wade received several beautiful gifts.

The Willimantic Rod and Game club will hold another meeting in the chamber of commerce rooms Friday evening to further the organization of the club and receive new members. The club will foster skeet and trap shooting. Clifford E. Williams is temporary chairman, G. Donald Bartlett temporary secretary, and Raymond A. Parker, chairman of the membership committee of the new club.

Harry Rosen, son of Ike Rosen, of Quarry street, and Miss Esther Zimmerman, of Brooklyn, N. Y., were married at the St. George hotel in Brooklyn Tuesday evening. Following a honeymoon in Atlantic City, they will come to this city to make their home. The groom is a member of the Rosen Brothers company.

City Health Officer Dr. W. P. S. Keating stated today that as yet no actual cases of influenza have been reported to him from surgeons in the city. Many are suffering from severe colds and grip, however, numbers being reported as absent from employment. Owing to the epidemic of colds and grip, St. Joseph's hospital is reported as taxed to capacity.

Jerome Arnold, son of Mr. and Mrs. Earl J. Arnold, has accepted a position as ship's writer on the S. S. President Johnson. The ship will proceed from New York to Boston for passengers and then start on a cruise around the world.

Notice of a meeting of the directors of the chamber of commerce has been issued by President Frank P. Fenton to be held Friday evening. The directors will nominate ten members, five of whom will be elected by the general membership as directors for a period of three years, starting Feb. 1.

Cyril A. Lamoureux, of this city, is one of the 16 assistant superintendents appointed by Supt. Frank W. Congdon, of the state capitol, at Hartford.

The driver's license held by Zachary J. Joinville, of 192 Main street, has been suspended by the motor vehicle department, according to notice received by Chief of Police Thomas F. Grady today.

Mrs. William A. Sawson entertained the Windham Road Bridge club of three tables at a card and luncheon party Wednesday. Miss Elizabeth Hardman won first prize, Mrs. W. E. Hendry second and Mrs. E. O. Anderson third.

Prize winners at a whist of 13 tables given by Obwebetuck and Rebekah lodges in I. O. O. F. hall Wednesday evening were: First, Mrs. Clarence Amburn, of Norwich, and Herman Myers; second, Mrs. Annie Amburn, of Norwich, and James Healey; third, Mrs. William Smith and Clarence Amburn, of Norwich; door prize, Mrs. A. Peters.

Miss Evelyn Pollard, daughter of Mr. and Mrs. Herbert D. Pollard, left today to spend the week-end with her sister, Miss Ruth Pollard, teacher in Bristol.

M. Eugene Lincoln has returned to his office, following several days of illness with the grip.

Dr. William E. Hendry has returned from a few days' visit with his parents in Oneonta, N. Y.

Mrs. John J. Dennehy is now able to sit up each day at St. Joseph's hospital where she has been a patient for seven weeks.

Mr. and Mrs. M. E. Lincoln will leave next week for Lakeland, Fla., to remain for the winter months

GALES FERRY

BOARD OF ASSESSORS HAS HELD SESSIONS

The board of assessors for the town of Ledyard, Andrew M. Avery, of Ledyard Center; Earl B. Geer, of Geer Hill, and Rufus W. Hurlbutt, of Gales Ferry, has been holding sessions at the office of Town Clerk William I. Allyn, at the Center.

Rev. George H. Wright, who has been improving from a recent illness and who suffered a relapse Monday night, is gaining slowly.

Mr. and Mrs. Elmer Satterlee, of North Haven, were visitors the first of the week at the home of Mr. Satterlee's mother, Mrs. Charles A. Satterlee.

Will Attend Dance

Prof. and Mrs. Chester E. Dimick are entertaining Mrs. Dimick's niece, Mrs. W. Blagrove Kauffman, and two children, of Westerly. They will also have as a guest, over the week-end, Professor Dimick's cousin, Miss Helen L. Watson, a Smith college girl, who will attend the Coast Guard academy dance.

Gift of Flag Pole

A 55-foot flag pole, for the grounds of the new two-room school building, has been presented by Mrs. Frank T. Sisson, and has been delivered at the school by J. Edmund Norman.

Mrs. Harold Baudro and infant son arrived at their home in the Uncasville district Wednesday, having been dismissed that day from Lawrence-Memorial hospital, of New London.

Mrs. Jerome Greer, corresponding secretary of the Woman's Home Missionary society of the New England Southern conference, was in Providence recently to attend an executive board meeting. She also visited her parents, Rev. and Mrs. J. E. Sears, in Dighton, Mass., while away.

Mrs. Marie Sorensen returned Monday to the home of her son-in-law and daughter, Mr. and Mrs. Andrew G. Miller, following a visit since the first of the year at the home of her daughter, Mrs. Anton Larsen, and family, in Boston.

Mr. and Mrs. David Adams, of New Haven, were guests the first of the week of their relatives, Mr. and Mrs. Courtland E. Colver, at the Submarine base, and visited the home of Mr. Adams' sistr, the late Mrs. Fanny Adams Molthrop, in the village.

Mrs. Barbara Holdridge, of Ledyard, has acted as substitute teacher for the upper grades at the Gales Ferry school this week, the teacher, Mrs. Evelyn Lawson, and members of her family, having bad grip.

Miss Laura A. Perkins, who has been visiting relatives and friends for a few days in the village, returned the first of the week to New London, where she has been spending some months.

Engagement Announced

Prof. and Mrs. Chester E. Dimick have entertained recently Mrs. Dimick's niece, Miss Alice Elizabeth McKelden Kauffman, of Washington D. C., whose engagement to Lieut. Donald Carroll McNeil, U. S. Coast Guard, recently in service at New London, was announced by her parents, Mr. and Mrs. George Young Kauffman, of Montreal, during her visit here.

Mr. and Mrs. Phillip Carter, of Groton, have been callers this week at the home of their aunt, Mrs. Harmon L. Perkins, in the village.

Mrs. J. A. Birch has visited her daughter, Mrs. Morton E. Ashcraft, of Quaker Hill, and her new granddaughter, Joan, at Lawrence-Memorial hospital, New London.

COLCHESTER

GAME WITH LEBANON H. S. ONE OF IMPORTANCE

The Lyman Memorial High school basketball team is to play the Bacon academy team here Saturday evening. If the Bacon academy boys win this game, it will be the fourth consecutive year that they have defeated the Lebanon team.

Friends of Mrs. David Elderkin are sorry to hear of her serious illness at her home on South Main street.

Roy B. Sanford, of Rockville, was calling on friends here Thursday.

Mrs. Lucius H. Chapman was a recent caller in New London.

Work is progressing rapidly on the Nelofes building being erected on Lebanon avenue. The roof and sides are completed and a large chimney is in course of construction.

Mrs. Herbert Wells, of Kingston, R. I., is making a few days' visit with her aunt, Mrs. H. P. Buell.

Mrs. Gussie Schwartz, of Norwich avenue, has returned from several weeks' visit with her sister in New York.

Louis R. Chapman and John Rathbun, of Salem, were here Wednesday.

There was a good attendance at the bi-monthly meeting of the girls' 4-H club at the home of Mrs. H. H. Tompkins, Monday afternoon. The girls spent the major part of the meeting working on their sewing kits. Their next meeting, a business and social one, is to be held Feb. 4.

Mrs. Belle Robbins, of Hartford, visited her parents, Mr. and Mrs. T. S. Rathbun, Thursday.

Robert E. Greene and Harold R. Webster, well-known drivers on the Colchester-Norwich bus line, were confined to their homes, Thursday, each having a light attack of grip.

There were nineteen deaths in this town during 1928, those of Mabel Clark, January 10; Henrietta McNamara, April 3; David Gilmore, April 13; Fannie Rosolfsky, April 20; Julius Reinholtz, May 12; Anna E. Damm, May 14; Fred E. Baker, May 21; John Litwin, June 17; Eugenie Foote, June 17; Jane E. Ellsworth, June 24; Mildred D. Luhes, July 4; Sophie Minsky, July 23; Anne Rosenbaum, July 26; Raymond J. Sullivan, Aug. 13; C. P. Brown, Aug. 27; Michael Clifford, Sept. 3; Adele Slopak, Sept. 19; Amenda Larson, September 27; Violet M. Brown, Dec. 21.

LEDYARD

Harold Smith of Lartford Theological Seminary preached in Ledyard Congregational church Sunday morning. This makes the second Sunday Mr. Smith has preached here in the absence of Nelson Schlegel, the regular pastor, who has been ill for two weeks at his home in Hartford. Mr. Smith was accompanied by Mr. Esquire, another student at the Hartford seminary.

George Geer of Hartford was visiting friends in town Sunday

Carl Holdridge was the leader of the C. E. meeting Sunday evening.

Ledyard Grange held its meeting in Grange hall Friday evening with Carl Holdridge, master, in the chair. There was a good attendance. The lecturer's hour consisted of reports of the State Grange meetings held in Bridgeport. These reports were given by Mr. and Mrs. George A. Montgomery and Mrs. Carrie Doolittle, who represented Ledyard Grange at Bridgeport. The roll call was suggestions for lecturer's hour. The months of the year were impersonated by groups who were born in certain months. This was done on the stage and caused much merriment. Shirley Nylen, aged 4, was present with her parents, and played several selections upon the accordion. The playing was wonderful for so young a child and won much applause from those who heard her. Her little brother also played. She is the daughter of Mr. and Mrs. Heinie Nylen of Norwich Town.

Miss Ruth Russell, home demonstration agent, held a class in dress modeling at the residence of Mrs. Fannie Clark Wednesday. There were ten present.

Miss Louise Clark of Willimantic Normal school was with her parents over the week end, returning to school Tuesday.

A C. E. social is to be held in the church Saturday evening. Paul Holdridge is chairman of the amusement committee.

JEWETT CITY

STEPHEN DOUGLASS DIES AT HOME IN VOLUNTOWN

(Special to The Bulletin)

JEWETT CITY, Jan. 24—Stephen Douglass, 88, died in Voluntown today, having been stricken with a shock a week ago. He was born in Voluntown, the son of Thomas and Caroline Gordon Douglass. His wife, who was Mary Morgan, died twelve years ago. He is survived by a daughter, Mrs. Augustus Campbell, of Jewett City, a half-sister, Mrs. Louise Palmer of Southbridge, Mass., and a half-brother, Sanford Burdick of Oneco. Mr. Douglass has lived all his life in Voluntown where he was highly respected. He was frequently called upon for assistance in various kinds of work and will be greatly missed by his neighbors and friends.

Senator Fournier Chairman

The writer of this column has received today, a letter from George A. Ross, representative in the general assembly, from Lisbon, and member of the forfeited rights committee. Mr. Ross encloses the following cutting from a Bridgeport paper which he deems of interest to this section, especially so as Senator Fournier was elected from Plainfield, Griswold's sister town on the north. Some at Hartford wonder how it was that Senator Fournier of the 29th district was able to land the only chairmanship of a fairly important committee, that of forfeited rights. Quite a few have asked how it came about and no one has yet supplied the answer. The guess is that some prominent republican did a turn for the gentleman from Plainfield. The committee on forfeited rights is considerable of a body, with about fifty or sixty petitions to consider during a session. The election of Senator Fournier in a heretofore strong republican district, is a reminder of the fears which the republican leaders of that section expressed a couple of weeks before election. It was the only section, outside the cities, from which came disturbing reports to the state central committee.

Swimmer With One Leg

Mr. Ross, like many other residents of this section, are much interested in "Dad Shaw's" local reminiscences. In the line of which he encloses this inquiry, also of home town interest:

I wish you would ask "Dad Shaw" if he ever knew Charley Coil who lost his leg by having it cut off by the N. & W. R. R., at Granny Wise crossing. The boys used to fool the engineers at this crossing by pretending that they had caught their foot in between the plank and rail and the train would stop and of course the boys would run away. Charley Coil tried this once too often, his foot was actually caught! He held onto the grass so he would not be pulled under the wheels. He was the best swimmer I ever knew, although he had only one leg.

Finn's tonight, China Nite, Bebe Daniels in, Take Me Home.—Adv.

Warden E. J. Jodoin, with "Home and to Bed," orders was added Thursday to the list of those who are ill. Doctors G. H. Jennings and F. E. Rainville are kept busy night and day with the increasing list of those whose physical condition demand medical attention. Dr. J. H. McLaughlin, is ill, being unable to make his professional calls. Dr. McLaughlin just returning from Hot Springs, Ark., was hardly physically fit to take up at once the many demands for his attention. In the sizable list of those in town who are ailing, no cases Thursday evening were pronounced serious.

OLD WASTE GATE TUNNEL IS BEING FILLED IN

(Special to The Bulletin)

JEWETT CITY, Jan. 24—The Fisk Tire Co., began the work today of filling in the ancient waste gate tunnel that passes under the Voluntown state highway, at the north approach of the Slater bridge. Expert examination this week has determined this course of procedure. The inspection also established the fact that the builders of close to 75 years ago, constructed this great tunnel with the evident intention that it should stay. Proof exists in its form of building, with stone arched roof of the Keystone type, that barring the heavy daily truck travel, (unheard of when it was constructed) the masonry would have stood 'till the crack of doom. The last time the waste gates were used, was the night before the great flood of 1886. That night, the late Frederick H. Fanning, then boss mechanic for the W. A. Slater mills, in a final effort to relieve the dam, ordered these gates raised to the full. The Ashland dam soon went out, and down the channel came a wall of water 20 feet high which swept everything before it. The Slater dam went under the tremendous pressure but the old waste tunnel stood staunchly the rush of thousands of tons of water that night and remained to be filled in by the workmen close to half a century later.

Many who never dreamed of its existence as they have passed over it daily, were there today to wonder, and watch the filling work go on. The bulkhead gates are buried some feet in mud at the bottom. The discontinuance of a waste system for the Slater mill pond, will only be the passing of an entirely unnecessary maintenance.

Long before any possible high water in the Pachaug river could test the strength of the present granite dam, the increased level of the pond would find relief by means of the low roadway on the north.

Among nominations in the general assembly at Hartford, Wednesday, were Attorney John T. Barry, judge and James H. Shea, deputy judge, town court of Griswold.

Joseph Roods has given a handsome addition to Mr. Hiscox's calendar exhibition, a reproduction in nature color of a prize winning canvas in oil by Fred Hines, "In Rural New England." The pastoral scene portrayed is of much beauty and admired by recent visitors.

Prudent local advertisers are giving evidence of their belief in the efficiency of this column as a "Get your man," advertising medium.

People who know, were telling Thursday of the excellent music that may be expected at the coming firemen's ball.

Burial of Robert Bashaw

The body of Robert, four-year-old son of Mrs. Mary Bashaw and the late LeRoy Bashaw, was brought here Thursday afternoon for burial in the family lot in Jewett City cemetary. The child died in Yantic Tuesday.

Mr. and Mrs. Jay Ricketts and daughter Jayne of Hartford are at the home of Mr. and Mrs. F. E. Robinson, where Mr. Ricketts is confined to the bed for a few days.

Mrs. George A. Haskell's Birthday

Mrs. G. A. Haskell is celebrating her birthday today (Thursday) by being entertained at dinner at the home of her niece, Mrs. Grace Webster. In number of years of membership, Mrs. Haskell is the oldest living member of the 2nd Congregational church, uniting in 1863.

BALTIC

FAREWELL PARTY GIVEN FOR MRS. EDITH WILDE

At the home of her cousins, Mr. and Mrs. J. Hallas of Depot Hill, a surprise farewell party was given Saturday for Mrs. Edith Wilde who is to sail Jan. 26 for England for an indefinite stay. There were forty-five present to wish her bon voyage.

A very pleasing program was carried out, as follows: Vocal solos, Sonny Boy, Miss Phyllis Keogh; Clarence the Sergeant, by Mrs. Harry Hood; Five Blue Bottles, Master James Hood; Garden of Your Heart, Jack Faulkner; Mother MacCree, Clarence Maxwell; vocal trio, Little Eskimos, by Miss Agnes and Esther Robinson and Mary Faulkner; vocal solo, Memories, Thomas Adams; piano solo, Admiration, Miss Greta Faulkner; vocal solos, Laesie fra-Lancashire, Mrs. James Hallas; Bailey More, by Master James Hallas; My Ain Folk, by Mrs. Thomas Adams; Sonny Boy by Master Billy Robinson; song, Hail, Hail the Gang's All Here, by the entire party.

The feature of the program was a march led by Fred Greenwood who was in full military uniform. All joined in the lock-step, with Mrs. Thomas Adams accompanying at the piano.

Master James Hood, received a great hand when he entertained with a buck and wing dance. Rainbow 'Round My Shoulder, was sung by Master John Robinson.

An exhibition of specialty dances including Weleta Waltz, Boston Two Step and Luxembourg Waltz, was well given by Jack Faulkner and Miss Phyllis Keogh.

Sandwiches, cakes and coffee were served after which Fred Greenwood, in behalf of those present presented Mrs. Wilde a boudoir clock and silk underwear. Mrs. Wilde responded, gratefully acknowledging the handsome gifts. It was also the fourteenth anniversary of the wedding of Mr. and Mrs. Jack Faulkner, who were among those present.

The guests dispersed at 1:30 after joining hands and singing Auld Lang Syne and God Be With You Till We Meet Again.

Those present included Mr. and Mrs. Arnold Massey, Miss Florence Cox and Miss Lillian Massey of West Hartford, Clarence Maxwell, of Westerly, R. I., Mr. and Mrs. Thomas Adams and family, Mr. and Mrs. Wilfred Oldham, Mrs. William Barlow, Mr. and Mrs. James Cecil Hallas and family, Mr. and Mrs. Edward Robinson and family, Mr. and Mrs. Harry Hood and son, Mr. and Mrs. Charles Collins, Mr. and Mrs. Jack Faulkner and family, Mrs. William Faulkner, Mrs. M. Houghton Wilfred Houghton, Miss Jennie White, Mrs. Edith Wilde, Mr. and Mrs. Fred Greenwood, Mrs. William Keogh, Miss Phyllis Keogh and Miss Jane Keogh, Miss Alice Parker, all of Baltic. The arrangements were in charge of Mrs. Edward Robinson and Mrs. J. Hallas.

At Jewett City Ceremony

Mr. and Mrs. Gauvin and Mary Jane Gauvin, Mrs. Delia Kiess, Mr. and Mrs. A. P. Cote, Lionel Fortier, Alme Lacroix and Wilfred Cote were delegates to Jewett City Sunday afternoon to the installation of the two councils of L'U. St. J-B d' A. conducted by Eli Zezine, supreme secretary of the society.

Mr. and Mrs. Silva Beilsle were guests recently of Mr. and Mrs. George Keane, of Woonsocket.

Mr. and Mrs. Patrick Ward of Woonsocket were callers in the village recently.

The Great A. & P. Co. has moved its meat department to Taunton, Mass.

Mrs. Eliza Cote is visiting in Millville, Mass., at the home of Mr. and Mrs. Joseph Ethier.

Louis Biteau is confined to his home by an attack of rheumatism.

Mr and Mrs. J. W. Wellington have gone to Norwich for the remainder of the winter and spring season. Mrs. Wellington is recovering from a severe illness.

Arthur Guillot has resigned as clerk for the First National Stores, Inc.

Swiss Riding Bicycles.

BERNE, Switzerland—(AP)—Bicycle dealers are working for "a bicycle in every household," as the use of the two wheel vehicle has grown from one for every 12 persons in 1918 to one for every five today. The 16 Swiss bicycle manufacturers have an output of 125,000 yearly while thousands of others are imported, chiefly from Germany, France and Great Britain. American makes are little used because of high prices.

The Tubridy-Weldon Co.

Willimantic, Conn.

BIG SAVINGS IN OUR

January Clearance Sale

Four Fur Coats at Half Price

139.00 Mendoza Beaver—Half Price 69.50
159.50 Mendoza Beaver—Half Price 79.50
179.00 Marmink Coat—Half Price 89.50
195.00 Marmink Coat—Half Price 97.50

59.75 Genuine American Wombat Coat—size 18 ..... 29.75

Four Cloth Coats at Half Price

45.00 Coat, Caracul trim—Half Price 22.50
59.75 Coat, Wolf trim—Half Price 29.88
69.75 Broadtail, Wolf trim—Half Price 34.88
79.00 Coat, Baby Seal trim—Half Price 39.50

SAVE Money, Time and Worry—Mohican Marketing

All your foods are here. The choicest varieties—Pure, Fresh and Seasonable. Displayed and priced to make an easy, profitable and satisfactory selection.

FRIDAY AND SATURDAY'S ADVERTISED SPECIALS

THE MOHICAN MARKET 260-264 Main St. Norwich, Conn.

Fresh Little Pig PORK Loins lb 23c To Roast

Butter lb 51c The Finest Fresh Meadowbrook Creamery.

One Extra Large WHOLE Fowl 97c

Fine Cuts Steer CHUCK Roast Beef lb 28c

Fat Salt Pork 2 lbs 25c

Extra Fine Plump Young Turkeys lb 53c

Freshly Sliced Pork Liver 2 lbs 25c

Live Maine Lobsters lb 57c

NORWICH'S GREATEST COFFEE VALUE
Our Best in bulk. Regular 48c retail value.
DINNER BLEND Our Price reduced for this sale to
COFFEE 3 lbs . . $1.00

25c Retail Size Snider's Best Catsup bottle 19c

Fancy Light Meat TUNA FISH 1-2 lb tin 17c
Makes tempting salads.

Mohican Best MILK 3 tall cans . 30c
None better. Marked down this week.

HOT FROM OUR OVENS
MOHICAN Fresh BREAD 7c
We bake it here. Thousands of discriminating people depend on this fine loaf for their daily Bread. Full Pound Loaf After Baking for .....
Mohican Made Doughnuts 19c
They are light and tender. Cooked in Crisco and are a real treat—Dozen .....

RED Kidney Beans 2 lbs 23c

Confectioner's Frosting SUGAR 3 pkgs 25c

Delicious Sliced or Crushed Pineapple 2 cans 39c

Campbell's Assorted SOUPS 3 cans 25c

Fresh White Cauliflower LB 10c

Large Bunches Radishes 3 FOR 10c

Fresh White Mushrooms LB 49c

Extra Fancy Florida Grapefruit 6 for 25c

Certified Northern Oysters pint 45c

Alaska Red Salmon 2 cans 49c

Domestic Sardines 4 cans 25c

Fresh Crisp TEXAS Spinach 3 lb peck 23c

Peaches Sliced Yellow Cling 3 7 oz. cans 25c

EGGS Individually Selected 3 Dozen for $1.00

Sunkist Navel Oranges 2 Dozen 39c

Genuine Imported Swiss Cheese lb 45c

Best Green Mountain Potatoes 15 lb peck 19c

The Thirty-Eighth Annual

Clearance Sale

— Of —

Clothing, Hats and Furnishings

— for —

Men and Boys

— By —

The J. F. Carr Co.

Willimantic, Conn.

Now Going On

It's worth coming miles to attend
Great Bargains in Every Department

SCHWARTZ BROS., Inc.

FEBRUARY FURNITURE SALE!

Here They Are

$3.00 End Tables

$1.00

Sturdily constructed, Mahogany finish End Tables. Limit one to a customer. Get yours and carry home. None delivered.

Here You Are

$3.00 Bridge Tables

....Green, Red or.... Mahogany While They Last

$1.00

Limit One to Customer. Cash and Carry

DETERMINED to make this the most outstanding sale event in our entire career, we have done things to prices that are almost unbelievable! Whether you buy for present needs or anticipate your future requirements, it will certainly pay you to act now!

Now! Bring Your Home Furnishing Problems To Us and Save!

NO MATTER what your particular problem—whether it's the need of a single piece or two to round out the furnishings of a room or a home to be refurnished complete, here is the solution! In this great furniture sale event, furniture of real style and quality is offered at discounts that are both generous and absolutely genuine! Bring your home furnishing problems to us now and solve them all at big savings!

Easy Credit Terms

ENJOY GOOD FURNITURE IN YOUR HOME WHILE PAYING FOR IT IN EASY AMOUNTS OUT OF INCOME! DRIVE THE OLD CAR ANOTHER YEAR AND FURNISH YOUR HOME IN A MANNER TO BE PROUD OF!

Sale Starts Today

$55 FAMOUS STAMFORD GAS RANGE

$39.50

Standard make, serviceable gas stove, four burners with side oven and broiler. Heavy black enamel finish.

$34.50

Coxwell Chairs

$17.85

Attractively upholstered in Jacquard Velours

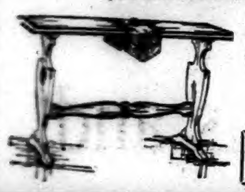

$18 DAVENPORT TABLE

An attractively styled and sturdily built table for your living room, in rich, dark mahogany finish

$7.95

$9.50 BUFFET MIRRORS, $5.65

VERY SPECIAL!

BOW BACK KITCHEN CHAIRS

Sturdy and good looking, and a real bargain if there ever was one $1.00

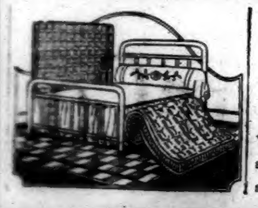

$30 Complete BED OUTFIT

$14.95

Walnut finish bed, comfortable mattress and non-sag spring, all for one price.

$12.50 All Cotton MATTRESSES

$7.85

All Sizes—Art Tickings

Just a Few of the Amazing Living Room Bargains

$115 All Over Jacquard Three-Piece LIVING ROOM SUITE!

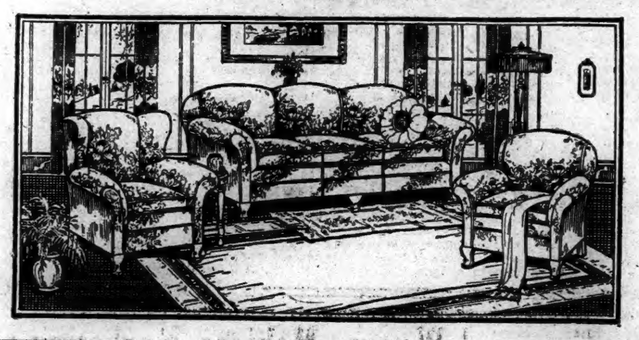

Spring Construction Throughout. Reversible Spring Cushions. Davenport Two Chairs

$200 3-Pc. LIVING ROOM SUITES

A mohair suite, with a webbed bottom, and reversible spring cushions priced within reach of the most moderate income. Easy terms $115.00

$59.00

As Low as $5.00 Delivers a Living Room Suite to Your Home

$265 3-Pc. LIVING ROOM SUITES

Whatever your taste in home furnishings, you'll find a living room suite that is bound to appeal to you, at a price far beyond your expectations $144.50

Dining Room Suites Were Never so Low Priced

$139 8-Piece Dining Room Suites $88

$165 9-Piece Dining Room Suites $97

$200 10-Piece Dining Room Suites $127

$250 10-Piece Dining Room Suites $184

$115 3-Pc. Bedroom

Bow end bed, dresser and vanity, finished in high grade walnut ... $67.50

$139 4-Pc. Bedroom

Attractive return foot bed, large dresser, dainty vanity and chest of drawers. A wonderful saving $88.75

$165 4-Pc. Bedroom

New style bed, roomy dresser, attractive vanity and commodious chest of drawers $112.50

$225 4-Pc. Bedroom

The new ultra-modern design. Return foot bed, vanity and dresser and chifforobe $147.00

TERMS AS USUAL

In spite of the extremely low prices, you can make any purchase on our usual liberal credit plan.

SCHWARTZ BROS., Inc.

MAKERS OF HAPPY HOMES — 76-84 MAIN ST. • NORWICH-CONN. — COMPLETE HOME FURNISHERS

Free Delivery and Storage Until Wanted

Buy now for the future. If you are not quite ready for your selection we will keep it for you free of charge until you are ready for it.

79c Heavy Felt Base FLOOR COVERING

Two yards wide, in all the newest colors and patterns. Bring your measurements. Square Yard 54c

EXTRA SPECIAL FOR TODAY AND SATURDAY!

$3.50 Beautiful BOUDOIR LAMPS

Assorted colored glass shades with metal bases to match. While they last

$1.00

$75 Standard COAL RANGE

$49.50

Reliable stove, with good sized baking oven, good deep fire box and nickel trimmings.

$15.75 CHEST OF DRAWERS

Choice of walnut or mahogany finish. Good roomy drawers, so constructed that it will give years of service ... $8.39

$7.50 Radio Tables $3.90

$27.50 Double Day Beds

$18.90

$90 Loth Enameled Cabinet HEATERS

$59

You can heat your whole house with one of these good looking heaters. Takes up but a little room, and can be placed anywhere.

Norwich Bulletin and Courier

Entered at the Postoffice at Norwich, Conn., as second class matter.
Telephone Calls:
Bulletin Business Office 430
Bulletin Editorial Rooms 35-2
Bulletin Job Room 35-2
Willimantic Office, 934 Main St. Telephone 1121-2.

139 YEARS OLD

Printed every day in the year except Sunday.
Subscription price 12c a week, 60c a month, $6.00 a year.

Norwich, Friday, Jan. 25, 1929

Members of The Associated Press: The Associated Press is exclusively entitled to the use for republication of all news despatches credited to it or not otherwise credited to it in this paper and also the local news published therein.
All rights of republication of special despatches herein are also reserved.

Daily Average Circulation
WEEK ENDING JAN. 19, 1929:
13,728

ENFORCEMENT FUNDS.

With some modifications the senate has voted the Harris amendment to the deficiency bill. By it $24,000,000 will be provided for the enforcement of prohibition, the money to be distributed by the president to such departments as he may deem wise.

This puts the president directly into the business of enforcement to a certain extent and it greatly increases the amount made available for such a purpose regardless of the budget and regardless of the fact that the president-elect has announced that he will name a commission to make a thorough investigation of the prohibition situation.

The action of the senate reflects the attitude of the drys of both parties and a desire to eliminate that claim that greater and more efficient enforcement is not accomplished because of inadequate funds. But the senate hasn't the final say in the matter. The house has not as yet considered it, and even though the senate is often looked to put a check upon the house the situation is reversed in this instance.

Much opposition that has been raised on the ground that there should be a delay until the investigating commission has had a chance to study the situation and make recommendations seems reasonable. Just because there is an unprecedented amount of funds available for enforcement does not necessarily assure a proportionate increase in results. It is possible for it to mean a greater degree of waste and less efficiency for the lack of an adequate plan of action. It is like rushing ahead and cutting the cloth for a garment before deciding what the pattern is going to be or what kind of a garment is wanted.

There are doubtless those who are earnest in their backing of such an appropriation but they ought to appreciate the probability of embarrassment arising from such action. Without a doubt there will be more money required for putting into effect the recommendations made by a commission but it will be time enough to provide the money when it is know what is going to be done and how much will be required. Those are things which are not known at the present time.

LOCATION OF DISABLED SHIPS

Once more we are thrilled by the persistent manner in which Captain Fried of the America stuck to his job of finding the sinking Florida and rescuing its crew. The experience of those aboard the disabled freighter was unenviable. Their calls for aid had been heard by three ships. Two of them searched but gave up the hunt when the Florida could not be located. Captain Fried had quite as much trouble but he persisted. He went way out of his course and found the object of his search far from the position that had been given. Once it was located the crew was quickly taken off and the voyage resumed but the lives of those facing grave peril had been saved.

This like other similar experiences shows the great value of wireless to shipping, but it also discloses that there is something still lacking. Whenever there have been S O S calls it has invariably been the case that those vessels which have responded to the calls for aid have experienced great trouble in finding the ship in distress. It is realized that allowances have to be made for drift and the effect of wind upon disabled craft, but as in the case of the Vestris and now the Florida the claim is made that the ship was not where it was said to be and a wrong position was given.

Where it is possible to save human life there is justification for steamships going far out of their lane of travel and wasting time in searching, but it would seem that there ought to be a more accurate method of determining and giving the location of vessels which call for help. It is important from the standpoint of the vessels which go to lend their assistance and it can be appreciated that there are times when those in distress should get the benefit of that lost time.

WHERE ARBITRATION IS NEEDED.

When the milk producers and distributors at Chicago agreed to submit their differences to arbitration it was only what they should have done in the first place. It was fortunate that the strike prevailed no longer than it did for while the milk supply upon which Chicago was dependent was being wasted it was inflicting the hardship and suffering upon the public which is the inevitable result under such circumstances.

The producers sought an increase in price for milk. The distributors would not grant it. Neither side was disposed to yield and the result was that great quantities of milk were wasted until it became evident to those directly concerned, through their own losses that an adjustment of the situation in accordance with facts was the desirable thing.

Shutting off the supply of a necessity would of course bother the distributors and the refusal of the distributors to take any of the producers product at the increase in price sought hurt the producers but they were making no headway as long as such a situation prevailed. The tactics were much the same as those too often employed in the coal fields where the failure to produce coal has so involved the public that on repeated occasions the demand for relief and for coal has operated to the advantage of those who demanded more money whether it was justified or not. The consumer was forced to suffer from lack of fuel and then he was forced to pay the increased price attached to fuel to meet the expenses involved in the strike and perhaps the increased cost of production made necessary by the settlement.

Those experiences have been sufficient to indicate the injustice involved in trying to get a settlement by force. The people in Chicago who want milk ought not to be forced to go without it because of the improper method of settling differences adopted by those handling milk in that city. Regardless of the outcome of the arbitration this time there ought to be an agreement reached as part of the settlement that henceforth arbitration must be immediately resorted to whenever differences arise between the handlers of such an important commodity.

CONTROLLING DOPE.

Whether anything will be accomplished by the league of nations committee which is now in session at Geneva, endeavoring to reach an agreement as to what should be done in the war of greater restrictions on narcotics is being watched with interest. It is an important part of the fight that is being made against habit forming drugs and the aim is to bring about a much more effective control at the source.

This country has established restrictive laws which would help greatly in meeting the situation here if it were possible to stamp out the illicit traffic in drugs. That is made extremely difficult because of the large quantities which are smuggled into the country. There is a demand for such dope from the thousands who are addicted to its use. They are willing to pay whatever is demanded and it is to those who are ready to do anything for a quick dollar, no matter what demoralization may be involved in it, that they appeal. The result is that such large sums can be obtained for comparatively small quantities that many are willing to take the chance.

The arrest of dope peddlers and the capture of large quantities of narcotics illegally brought into the country reveal the difficulties involved in enforcing the restrictions. We can control the legitimate traffic in drugs but the illegitimate runs wild. The problem thus becomes one of having production so controlled in other countries that the necessary amount for medical and scientific purposes may be manufactured but nothing beyond it. Cutting it off at the source would therefore place a check upon the illegal traffic, the smuggling and the dope peddler.

This international problem has been wrestled with by the league of nations for several years. Difficulty arises in getting those nations which profit from the production of narcotics and those which suffer, to agree upon effective measures of control. They haven't as yet been brought to look at the matter from the same standpoint unless such proves to be the case at the conference now in session. In the interest of humanity that time cannot come too soon.

MORROW TO FINISH JOB.

After all the speculation that has been indulged in concerning the members of the next president's cabinet one name has been definitely eliminated. From Miami comes authoritative information that Dwight W. Morrow, ambassador to Mexico, is not going to be secretary of state in Mr. Hoover's cabinet. That doesn't mean a change of mind on the part of any one. It is simply that in view of the attitude of those directly concerned Mr. Morrow is to remain at his post where he has rendered such conspicuous service.

Whether he was offered a secretaryship isn't indicated. There is no question but what he stood high among the possibilities and it is known that his name has been frequently urged for that position. None knows better than he what the situation is in Mexico, what has been accomplished since he went there and what remains to be done. He doesn't consider his job finished and from the result neither he nor Mr. Hoover think he should be called off of it until it is, or at any rate not at the present time.

The conference between him and Mr. Hoover discloses the latter to be fully in sympathy with President Coolidge concerning the man to handle the Mexican situation. His record makes it inevitable that he should be retained at that post, regardless of his qualifications for other important work.

It is said that a job well started is half done. That indicates that good progress has been made by Mr. Morrow in Mexico but in view of the gratifying start our relations with the neighbor to the south calls for the completion of the job. The decision that Mr. Morrow should remain in Mexico is believed to be the right one.

EDITORIAL NOTES.

The man on the corner says: Winter isn't just one sleigh ride after another.

The renunciation of war doesn't mean that differences of opinion will not develop, or that there'll be no more legal battles.

Senator Harris of Georgia claims there are 100 bootleggers to each of the former saloons. He must have been about some.

The senate would have saved a lot of time and criticism had it approved the West nomination in the beginning. The inquiry and debate only proved the nomination should be confirmed.

MARY'S NEW JOB.

"Probably you are right, Louise. Undoubtedly you are right. Nevertheless, I repeat that I will not make myself frivolous for monetary gain. If my abilities as a secretary are unable to get me a place without resorting to such measures, I shall remain idle."

Mary Walters was very positive about this declaration, and having made it she was silent for a moment before resuming.

"It's a sad commentary upon present day business that a woman past 25 is unable to get a position. They want flappers—little chits who use rouge and lipstick and wear skirts that do not cover their knees. Here I am, a secretary with unquestioned ability, looking for a place and unable to find one in more than three weeks." Mary's sister smiled at her with a bit of impatience.

"I know how you feel about it, Mary," she said. "But if you'll pardon my frankness, the trouble with you is that you don't make any effort to look even as young as you are. You aren't so far past 25 yourself. With a wave in your hair, a little more snap in your clothes and perhaps just the tiniest bit of rouge, I know you'd get a job in a minute. Believe me, if I were you I wouldn't let these young girls take all the good positions away from me."

Mary declined to answer. She had already said all there was to be said on her side of the question. Louise gazed at her in silence. How really unattractive her sister was, she thought, and it was so unnecessary! Mary's hair was lovely in color and texture, but it was drawn back into an unbecoming knot at the back of her neck. Her face was well formed and her skin was clear, but the plain, dark business suit did not do them justice. But that was Mary!

"Well, I'm going to keep this appointment, at any rate," said Mary, rising to her feet. "There is always a chance that eventually I'll meet an employer who places true values on his woman employees."

A few minutes later she left the house of her married sister, with whom she had been living for the last few weeks. Mary had held the same position as secretary to the same man for eleven years. The death of her employer had meant that she must find a new place. It was not that she was in financial straits, for she had a respectable sum safely invested.

She was not too optimistic as she gave her name to the girl at the information desk, in spite of the fact that her letter in answer to the advertisement brought a quick request for an interview. Her letters often did that, but later, when she made a personal appearance, somehow her sterling qualifications were forgotten. After a moment's delay she was ushered through a door marked "Mr. Vare, vice president." A tall, good-looking man of middle age motioned her to a chair.

"You are Miss Walters?" he said with an engaging smile.

"Yes, she replied. "I have your letter here, asking me to call today in regard to the position you have open." Mr. Vare regarded her calmly for several seconds and she met his gaze frankly.

"Your qualifications and recommendations are entirely satisfactory," he resumed. "In fact, I knew your late employer, and he often spoke most highly of you."

"Thank you," replied Mary soberly. "His death was a great blow to me."

"It is convenient for you, I would be glad to have you start in here tomorrow morning," Mr. Vare said. Mary was still a bit dazed by her good fortune, as she opened the door, bade her new employer good-day and walked out into the reception room.

"You must have got the job, by the way you look," the girl at the outside desk said to Mary as she paused on her way out. "But," she lowered her voice confidentially, "you're the fifth girl who has applied for that job in the last two years. All of them were discharged for the same reason; they tried to make their business contact a personal matter. Believe me, Mr. Vare isn't the kind of a man to fall for that sort of thing. He's a rich old bachelor and scared to death of women. And every secretary he's had around here has tried to 'vamp' him." Mary smiled faintly, with dignity.

"Mr. Vare will find me as eager to be businesslike as he is himself," she replied, and trying to banish the other girl's remarks from her mind she made her way home.

"I knew there must be such a man!" she said to herself exultantly. "He's perfect. He's marvelous!" All the way home her mind was full of Mr. Vare.

Her voice was triumphant as she greeted Louise and she was almost gleeful as she described Mr. Vare and told of his attitude toward the women in his office.

And then, after she had sat in sober thought for several minutes Louise saw her get up and walk to the mirror. She regarded herself critically, and finally turned.

"Louise," she said casually, "would you mind telling me the name of your hairdresser? I believe I'll get a wave tomorrow."—Exchange

A Washington Bystander

By KIRKE L. SIMPSON
Associated Press Staff Writer

WASHINGTON, Jan. 24—Campaign cigars with an international history, as you might say, played a part in the events in Nicaragua just prior to the American supervized election that set General Moncada, liberal candidate, in the saddle as the constitutional chief executive of that country. The story has drifted into Washington with the return of the members of the staff of the supervisor, General McCoy.

What happened was this: General McCoy received one day from a prominent member of the liberal faction a package obviously containing a box of cigars. It was quite a big box and the general had half a mind to send it back.

As neutral supervisor of the elections and arbiter of all disputes, he didn't think it proper to accept such presents. He didn't even open the box but went over to see Minister Eberhardt about it.

Warns Them Off

After taking it over, he decided to issue a public notice that he could accept no presents or special courtesies. That would prevent a recurrence, or at least permit the return of any other gifts without discourtesy.

General McCoy got out his notification. That ended the matter until, some time later, he opened the gift box of smokes and was astonished to find stamped on the cover the name of a noted Nicaraguan conservative.

What also was plain was that the box was one of those presented by a Cuban cigar company with modern ideas on hospitality and advertising to all delegates attending the Pan-American congress in Havana just a little before. The Nicaraguan conservative was a member of the delegation of his country to that gathering and no doubt received the cigars then.

Not All Is Solved.

But how did they pass from the conservative to the liberal and thus to General McCoy? The officer had not solved that problem when he left Nicaragua for home. His work happily accomplished.

Incidentally, the location in Managua is to be housed in a group of buildings of fine southern colonial style under completed plans of Boston architects. A sum of $100,000 has been set aside for the cost and the land necessary acquired for $2,000.

A model of the group displayed at the state department shows the residence of the minister in the center, connected by colonnades with similar structures on each side, the house of the legation secretary on one side and the chancery on the other.

YOUR HEALTH

CHILDREN'S URINARY TROUBLES NOW DIAGNOSABLE

By Dr. P. M. Butterfield, New York City.

The diagnosis and treatment of diseases of the urinary tract in children has not progressed so rapidly as in the case of adults because of the lack of suitable special instruments.

In order to make a complete examination of the child's urinary tract it became necessary to have instruments adapted in size and mechanism to these little patients. There now is a cystoscope and a urethroscope of such small size that they can be used on an infant a day old.

With this cystoscope it is possible to make a complete examination of the bladder and both kidneys at one sitting. Through it the entire bladder can be seen and studied carefully. Tiny catheters can be passed to each kidney and specimens of urine obtained from the separate sides for special examination. In addition, X-ray studies of the form and position of each kidney may be made at the same time.

Of course, a cystoscopic examination in young children is not to be undertaken lightly. A general anesthesia is required, and a stay of at least a day or two in the hospital is advisable.

We consider it wise to do everything we can to determine the cause of the trouble before proceeding to instrumentation. A very careful history should be taken and a very thorough physical examination made. Routine and special examinations of the urine should be made on specimens obtained from the bladder by catheter. Any bad teeth, diseased tonsils, infected ears and sinuses, digestive and skin troubles should have appropriate attention.

Many cases of bed wetting are due to changes at the bladder neck. About 3 per cent of all children are born with some abnormality of the urinary tract. Neither of these conditions can be diagnosed without the use of the cystoscope.

Inflammation of the kidney, as a sequel to infections elsewhere, are common in children. If the urinary tract drains freely, these commonly heal with little damage. In the presence of obstruction to drainage, infection persists and it is of paramount importance to discover and remove or to treat such abnormalities.

The fact that about one-third of the kidney inflammation seen in our 800 patients were tuberculous makes us feel that a complete urological study should be made of every child suffering from urinary trouble of long standing. This can be made in any child of any age or sex by the use of modern instruments.

We are convinced that a great amount of suffering and a very considerable degree of permanent damage to the kidney may be avoided by applying modern methods of diagnosis to certain diseases of the urinary tract in infants and children.

LETTERS TO THE EDITOR

Nature's Beauties

Mr. Editor: Spring is just around the corner and then we look forward to everything that goes with it. There is a certain saying known to all, that in the spring a young man's fancy turns lightly to thoughts of love. And when he gets that out of his system and gets a good car his fancy then begins to turn toward vacation days and he looks forward to a trip out through the surrounding country and to see nature in its awakening and to worship at its shrine.

There is at this time a concerted effort being made to feature the beauty spots of different sections of New England to bring to the attention of the transient tourists the fact that there are to be found here scenic wonders that are second to none anywhere in this country. I want to give you a word picture of some of the places near to "the Rose of New England," and Norwich does not suffer in comparison with these places for Dame Nature has spread with a lavish hand her pictures.

These are all my own personal recollections and observations that I have noted from the windows of a motor car.

This trip begins here in the Garden state in the rain. We get on the sight seeing bus and go over into New York. We reach the big town and it is still raining. Hail a taxi and go to the pier of the Hudson river day line, get on board the Hendrick Hudson, and then for a sail of 150 miles up the historic Hudson to Albany which we reach just about sundown. The sail is perhaps unequalled as a river trip for there are many interesting views on either side of the river to Yonkers, which is the first stop, the sun breaks through and this adds to the day's trip. Soon we pass by West Point with its wonderful historic surroundings and where sleep many men who were part of the early history of the U. S. A. Among many others General Fred Grant and that brilliant Union general, George Armstrong Custer who with his entire command of 1,700 men was killed by the Sioux Indians at the battle of the Little Big Horn on June 25, 1876. The Indians were led by Sitting Bull with a force of 9,000 braves. Custer was only 37 years of age when he paid the debt that is expected from us all.

On the other side of the river may be seen a number of low gray buildings and of these it can be said: "He who enters here leaves hope behind," for this is Ossining—the port of missing men.

In the distance we see the Catskill Mountains with all the fanciful legends connected with them. We have passed Tarrytown some time since and as we look across the Tappan Zee we note the Pocantico hills, the home of the oil king, John D. Rockefeller. And also the home of one of America's beloved women the former Helen Gould. Here is also Washington Irving's "Sleepy Hollow" home and near here was captured Major Andre in 1780. What memories are recalled, for at Tappan is the room where he was imprisoned, and is today just as he left it. Near here is the old Sleepy Hollow cemetery where perhaps sleeps "Rip Van Winkle." No wonder this section is called "The Switzerland of America." And yet I love the quiet beauty of the scenes that are found in the hills and valleys of New England. Where can be found a more beautiful picture than can be seen from the top of Franklin hill? If you who travel have never noticed it, just stop when you reach the top, look off to the right, down into the valleys then up and across to the Windham hills and if you have passed this by on other days just at this time drink in the beauty of this wonderful picture that nature has given to you. I am sure you will be repaid and with added interest.

As we move along we pass Storm King Mountain, Newburg with the old Washington headquarters, and we finally arrive at the so called "Port of Albany," and there for a chance to a night seeing bus and for a climb up to the top of Mount Lebanon which is 1,100 feet above sea level. As we arrive at the top we are greeted with a sign which informs us: "This is Lebanon Summit," and the full moon is just slowly rising and I imagine I can reach it from the car window. In the distance I can see the twinkling of the lights in the windows of the little Shaker village and they look like "The Distant Lamps of Heaven."

Looking toward the east we can see the dark and sombre pines, and toward the west we can see just a faint glow of the descending sun. The evening shadows fall and the dusk like the golden west. And the whirr of the motor car has died away and all nature is at rest.

Here we will rest until the coming of another day and to this we look forward with pleasant anticipation, for we expect to go over once again nature's masterpiece, "The Mohawk Trail." I have been over it several times and each time I have found something new and interesting, and I have secured much information from those who live close to nature's wonderland.

C. H. "DAD" SHAW.

Passaic, Jan. 22, 1929.

Chronic complaining doesn't make hard lot any softer.

What Do You Know About Eastern Connecticut?

Questions.

1—What was the name of the Norwich plant taken over by the United States Finishing company?

2—When did the United States Finishing company acquire the Queen Dyeing company?

3—What Norwich men were then on the board of directors of the United States Finishing company?

4—How much of the capital stock of the Queen company did the United States Finishing company acquire?

5—How much was paid for it?

6—Where was the Queen plant?

7—When was the Queen company incorporated?

8—With the acquisition of Queen, how many finishing and dyeing plants did the United States Finishing company then have?

Answers will be found on Classified Page

Coughs...

Safer relief through a recognized prescription is now available at any drug store. PERTUSSIN has been prescribed *for coughs* more often than any other advertized remedy. It is made by a Special Process so that it will get at the *immediate cause*. It loosens the phlegm, soothes the irritation and clears the throat. That's why it is safer, quicker and better.

Pertussin

THE PORTEOUS & MITCHELL CO.

Continues Friday and Saturday

Final Clean-up Sale

of all broken lines, odd lengths and sizes, discontinued numbers, etc., at greatly reduced prices, in many instances one-half price and less than one-half price, for clearance prior to our annual inventory, which takes place February 1st. Merchandise that is desirable and of supreme quality.

Now in Progress—Third Floor
at Close-out Prices
Rugs, Linoleums, Draperies, Curtains and Cretonnes
Lamps and Shades, Bridge, Floor and Boudoir
Cedar Chests, Draft Screens, etc.

Now in Progress—Second Floor
at Close-out Prices
Women's Fur Coats, Fur-Trimmed Coats, Dresses
Misses' Coats and Dresses of Silk and Velvet
Silk and Rayon Underwear, Corsets
Children's Coats and Infants' Wear
Negligees, Bathrobes, Housedresses
Brassieres and Bandettes

Now in Progress—Main Floor
at Close-out Prices
Men's Clothing, Hats, Shirts, Underwear, etc.
Boys' Clothing, Blouses, Sweaters and Caps
Women's Silk and Wool Hosiery, Underwear
Toilet Goods, Notions, Leather Goods
Art Goods, Fancy and Decorative Linens
Silks, Velvets and Cotton Wash Fabrics
Gloves and Handkerchiefs

Now in Progress—Basement Floor
at Close-out Prices
Electrical Goods, Toasters, Waffle Sets, Irons
Household Cottons, Linens, Blankets, Spreads
Aluminum, Enameled Kitchen Utensils
China, Dinner Sets, Colored Glassware
Hampers and Unpainted Furniture
Bathroom Fixtures and Supplies

Home Outfits
1929 Style at new Low Prices

It's a new era we're living in now. An era of better furnished homes! Nothing tells the world more about your character and position in life than does your homefurnishings! Our new 1929 styles make life more worth living! At prices that may never again be available!

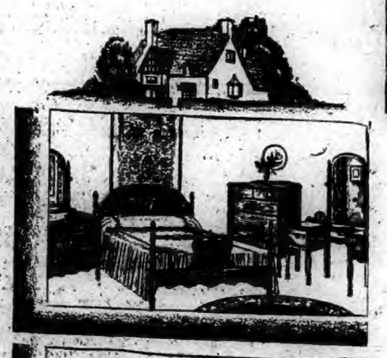

SATURDAY SPECIAL!
LINOLEUMS
Remnants from 4 to 10 yards
at 65c
per square yard

CARD TABLES
Special for Saturday Only!
$3.95
A Real Buy!

HOURIGAN BROS.
62-66 MAIN STREET NORWICH, CONN.

Climbing

First, Ziegfeld picked her for his "Follies." Next, she was chosen for "Rio Rita" and now Warner Brothers will present her in the movies. Dainty Agnes Franey is climbing; helped by clever dancing and seldom equalled beauty.

Miss Franey says: "I don't believe in overlooking anything which helps add to your attractiveness. I am most particular about my hair and so many friends compliment me on its softness and lustre that I am sure my method of caring for it is right. Nearly all the girls I know here in New York are using it now. It is so easy. All we do is put a little Danderine on our brushes each time we dress our hair. It makes my hair easy to dress and holds it in place wonderfully. It has gotten rid of my dandruff. It keeps my hair and scalp so comfortable, that I don't shampoo half as often as I did before. And best of all, it gives my hair a softer, more silky and lustrous appearance than anything I've ever found."

Danderine quickly removes that oily film from your hair; brings out its natural color, makes it fairly sparkle! Dandruff usually disappears when you use Danderine. Waves "set" with it, stay in longer. It's delicately fragranced; isn't oily; doesn't show. It's economical. The 35c bottles will last several weeks. All drug stores recommend and guarantee it.

SURPRISE PARTY FOR MISS MILDRED LANGLAIS

A surprise party for Miss Mildred Langlais, who is to enter the training school for nurses at the Lawrence Memorial hospital at New London, was given Thursday evening at her home at No. 22 Cliff street, with 16 present. It was the second party tendered Miss Langlais this week and during the evening she was presented an attractive traveling bag. Dainty refreshments were served by Mrs. Fred Langlais, assisted by Miss Margaret Mack. Attending the affair were the Misses Florence Wright, Marie Atterbury, Catherine McVeigh, Gayle Murphy, Fanny Longo, Clare Fontaine, Catherine Gallup, Florence Faber, Frances Rinella, Frances Degange, Mary Salina, Statia Daniloski, Lucy Couture and Mildred Langlais.

NORWICH SCHOOL BOND ISSUE BILL SIGNED

HARTFORD, Jan. 24—(AP)—Lieut.-Gov. Ernest E. Rogers, Wednesday, signed the legislative act validating a school bond issue of $225,000 by the town of Norwich. Both the senate and the house passed the bill, under suspension of the rules during Tuesday's sessions.

CARD OF THANKS

For all the acts of kindness, flowers and spiritual bouquets during the recent illness and death of my husband, I wish to express profound thanks; also to the Veterans of Foreign Wars and unit from the Submarine Base I take this means of thanking.

MRS. HELEN PODZIEWSKI.
Norwich, Jan. 24, 1929.

WANTED—Position by experienced stenographer. Write Box 233, Bulletin office. jan25

Model Bootery
112 Main Street, Norwich, Conn.

January Clearance Sale

Reductions on All

Red Cross Shoe
"Bands with your foot"
TRADE MARK

Cantilever Shoe
$6.85, $7.85, $8.85

Genuine Alligator and Lizard Shoes
Values to $12.50—NOW
$9.85

Special Values in
BOOTERIE SHOES at
$4.85 and $5.85

Men's W. L. Douglas and E. T. Wright Shoes
$4.85, $5.85, $6.85, $7.85
Values to $10.00

1700 1929

Norwich, Friday, Jan. 25, 1929

VARIOUS MATTERS

Tides will be high today, the 26th.

This is calendar day for February.

Light vehicle lamps at 5:24 this evening.

The moon will be full today (Friday) at 2:09 a. m.

George Clune has returned from a trip to New York city.

The coming Sunday is Septuagesima Sunday, about seventy days before Easter.

Chelsea Christmas club of 1929 now open. Classes to suit all.—adv.

Cord wood for the summer campers is being cut near the playground at Willimantic Camp Ground.

From about 26 degrees early Thursday morning the mercury had risen to 40 in the middle of the afternoon.

It is an advantage for Norwich business men that the walks and streets in the center of the town again are free from ice.

Although a trifle rough, skating on the lake in Mohegan park Thursday was pronounced good by the crowd of visitors.

The Tolland Study club, at its meetings this year, is having for its general topic, "Some Modern Discoveries of Science."

In spite of innumerable warnings in this column, people continue to send in news items not signed with the name of the sender.

Bean, salad, cold meat supper, Saturday, 5 to 7. Universalist church.—adv.

The project of bringing running water from the Mystic Water company's system to supply the village of Noank is being considered.

Some of the Norwich girls are wearing the modish beret of grog-grain, in black or colors, which is exploited as a between-season hat.

Lester Lonergan, a summer resident of the Shore road, Westerly, is a star in and co-author of "House Unguarded," now playing in New York.

Demands are growing in local stores for ginghams, now that smartly dressed women in the south and in California are wearing gingham frocks.

This week residents of Scotch birth or descent are receiving remembrances from the home-land in commemoration of the birth of the poet Robert Burns.

Tonight (Friday) at the Central Baptist church, the Intermediate department is to have a supper with the honor class (Mrs. Kromer's) as guests.

The red heart with the golden dart is the popular favor just now. In many of the valentines the old lace paper idea is revived, but in very elaborate forms.

Mrs. Charles M. Peck of Hamburg, who was seriously injured in an automobile accident some time ago, has gone to a hospital in New London for treatment.

Rummage sale Sat., Jan. 26, 9 a. m. to 3 p. m. 10 Cliff street. Good clothing, good bargains.—adv.

Although modern custom sanctions the retention of Christmas wreaths until Candlemas day, Feb. 2nd, most of the emblems will disappear by the end of this week.

All the justices of the peace of the town of Sterling who were elected last fall have qualified as required by law, and Town Clerk Thomas Brown has sent their names to Hartford.

The National Association of the Fur Industry is offering a prize of $10,000 for a humane trap, and annual prizes of $150 for the trap that comes the nearest to meeting the requirements.

At Attawaugan Mrs. William Yeomans recently fell and sprained one ankle and cracked the other, which had been broken a few years ago. She is confined to her home, recovering slowly.

The discovery of a new comet—the first in 1929—in the constellation Taurus, high in the southern sky and moving northwest, will set amateur astronomers hereabouts to gazing skyward.

The Connecticut department of health annually estimates the size of cities and towns in the state for July of the coming year. The estimated size of Plainfield is 9,000, an increase of over 1,000 since 1920.

At the request of the secretary of the treasury, the bureau of standards is making a cooperative study with the bureau of engraving and printing of the many complaints against the United States postage stamps.

Mr. and Mrs. F. Vaux Wilson, who left Old Lyme in November for California, are now spending some time in Mexico. Having purchased a car, they are motoring to many places of interest in and near California.

Col. A. E. Dick, a summer resident of Watch Hill for many years, was inaugurated president of the Winter Park, Florida, chamber of commerce recently at a dinner which one hundred attended in the chamber of commerce building.

The report of the Waterford visiting nurses for December shows the total number of patients under care during the month 178. Of these 30 were general; four prenatal; one maternity; two new-born; 138 child hygiene; one pulmonary tuberculosis.

The supreme convention of the Knights of Columbus is to be held in Milwaukee in August, it was announced from the national offices of the order at New Haven this week. The quarterly meeting of the directors will be held next time in Montreal.

There is to be a United States civil service examination for agent, anti-narcotic act, $2,300 to $2,800 a year. Vacancies in the bureau of prohibition, treasury department, and in positions requiring similar qualifications, will be filled from this examination.

While Rt. Rev. Msgr. M. H. May, rector of St. Patrick's church is taking his annual three weeks' vacation with clerical friends in the south, the parish of 4,000 is in charge of the senior curate, Rev. Myles P. Galvin, with the assistance of the junior curate, Rev. John J. Reilly.

Diminutive Eggs on Display

Three diminutive eggs from Plain Hill Poultry farm, James E. Ringland, proprietor, are on display in the window at Fagan's Smoke shop. Accompanying the exhibit of tiny eggs is a card on which reads, "These eggs demonstrate that New Britain poultrymen can put nothing over on Norwich poultrymen." The display of diminutive eggs, laid by hens at Plain Hill Poultry farm, was prompted by a recent news report of unusually small eggs being found by a New Britain poultryman.

Case-Burton Engagement.

Mrs. Charles Robinson of Norwich announces the engagement of her niece, Miss Dorothy Burton of Flint, Mich., to Walter E. Case of Detroit, formerly of Flint.

PERSONALS

Thomas D. Hanley is visiting in New York city.

Clarence Maxwell of Clarkville, R. I. is spending the week in Baltic.

Rev. Frederick M. Cohoian of St. Mary's church is in New York city.

Walter G. Allen has returned to Pine Grove, Niantic, after a few days' trip to Somers.

Mr. and Mrs. Morris Stralsin and son of Westerly have been visitors with friends in Norwich.

Henry H. Sayles, who has been spending several months in Ekonk, has returned to his home in Mystic.

Miss Jane Moore of No. 104 Mt. Pleasant street is resting comfortably at the Backus hospital following an operation for appendicitis.

Jessie A. Willey of Norwich was in New London Wednesday afternoon to attend the funeral of Mrs. Sarah J. Griswold.

Mr. and Mrs. John Johnson and daughter, Annabel, and Mr. and Mrs. Alfred Crandall, of Ashaway, have been motor visitors in Norwich.

Rev. W. L. Muttart has returned to Hampton, having conducted the services at the funeral of William Henry Allen in Norwich Monday. Mr. Allen was a summer resident of Hampton.

Mr. and Mrs. O. L. Conrad of Norwich were dinner guests of the latter's parents, Mr. and Mrs. Walter House of Willimantic Tuesday evening, celebrating M. Conad's birthday.

OBITUARY.

Edgar T. Kingsley.

Edgar T. Kingsley, 64, died Wednesday evening at his home in Oakdale, Long Island, following an operation, from which he failed to rally. Mr. Kingsley was born in Franklin Nov. 17, 1864 and attended the schools of Franklin and Norwich. For a number of years he was affiliated with the Reid & Hughes Co., of Norwich, after which he was general manager of the suit and cloak department at Macy's in Boston.

After severing his connections with this firm he entered the real estate business in New York city and up to the time of his death was a successful real estate broker there, with offices in the Metropolitan building. About 15 years ago he was united in marriage in New York city with Miss Emeline M. Hallowell, formerly of Norwich, who survives him. Besides his widow, he leaves two sisters, Mrs. James R. Allyn, of Trading Cove, and Miss Eliza Kingsley, of Franklin, and several cousins.

FUNERALS.

Mrs. Gustave Schelin.

The funeral of Mrs. Gustave Schelin was held at 2 o'clock Thursday afternoon at her residence, No. 2 Johnson place, with the service being conducted by Rev. Anders Andersen, pastor of the Salem Swedish Lutheran church. There were many relatives and friends present and the floral forms were beautiful. Burial was in Maplewood cemetery and the committal service was conducted by Rev. Mr. Andersen. The bearers were Charles Henson, Richard Berkoff, Oscar Dahl and George Benson. Undertakers Cummings and Ring were in charge of the funeral arrangements.

Robert L. Bashaw.

At 2 o'clock Thursday afternoon funeral services for Robert L. Bashaw, four-year-old son of Mrs. Mary Bashaw and the late Leroy Bashaw, was held at the funeral parlors of Undertaker C. A. Gager. Interment was in Jewett City cemetery.

Mr. and Mrs. Ferdinand Nowatzky

The double funeral of Mr. and Mrs. Ferdinand Nowatzky, of No. 60 Washington street, was held at 2.30 o'clock Thursday afternoon at the funeral parlors of Undertakers Henry Allen and Son Co., Main street. The services were conducted by Rev. Joseph Cobb of South Windham, former pastor of the Church of the Good Shepherd, Universalist, Norwich, and a close friend of Mr. and Mrs. Nowatzky.

The funeral was attended by a large assemblage of mourners including relatives and friends from New York, Providence, Bridgeport and other places and there was a profusion of beautiful floral remembrances, testifying to the high regard in which Mr. and Mrs. Nowatzky were held.

Burial was in the Yantic cemetery, where the Odd Fellows committal service was conducted. John O. Peckham, William Hopkins, H. G. Spencer and Clarence DeWolfe, representatives of the Odd Fellows, were the bearers for Mr. Nowatzky and H. L. Winslow, Arthur E. Shedd, B. C. Hannis and Edward E. Price acted as bearers for Mrs. Nowatzky.

Mr. and Mrs. Nowatzky died at the Backus hospital, to which they were taken as the result of the early morning fire at their apartment at No. 60 Washington street. Mr. Nowatzky died Monday afternoon from severe burns and extreme shock, while his wife died Tuesday afternoon from pneumonia, which set in. The elderly couple is survived by two daughters, Mrs. John Fairman of Arctic, R. I., and Mrs. Daniel Hallisey of this city and a son, Frederick F. Nowatzky of this city. Mr. Nowatzky is also survived by a brother, Fred Nowatzky of New York city.

Anthony Dzialo.

With many relatives and friends attending the funeral of Anthony Dzialo was held at 8.15 o'clock Thursday morning at his residence on the Yantic road, Lebanon, followed by solemn mass at St. Joseph's church, Norwich, at 9 o'clock. The mass was celebrated by Rev. S. A. Iciek and Michael Hahcin presided at the organ. There were many beautiful floral tributes. Burial was in St. Joseph's cemetery, Norwich, and the bearers were Andrew Dzialo, Boleslaw Ceceiski, John Rembowski, Michael Liniak, Michael Demis, Anthony Gronak.

The death of Mr. Dzialo, 50, occurred suddenly at his home Tuesday evening from heart disease. He was born in Poland and coming to this country in 1888 he resided in Bridgeport until 1908. For the past 20 years he had lived in Lebanon, where he was favorably known and had many friends, who sincerely mourn his death. Mr. Dzialo is survived by his wife, Mary Dzialo, two daughters, two brothers and one grand child.

INCIDENTS IN SOCIETY

Mrs. Clinton D. Higbee has returned to Erie, Penn., following a brief visit with her mother, Mrs. Frank A. Bidwell, of McKinley avenue, who celebrated her 90th birthday with a family dinner and supper at the week end.

This week the Tuesday Bridge club was entertained Thursday afternoon by Miss Cecile Crowell, of Oldelms. The prizes went to Mrs. Ella Peck, of New York, Miss Martha L. Osgood and Mrs. Allyn L. Brown.

The liner Adriatic, on which Mr. and Mrs. Charles C. Elwell and Prof. Thomas G. Brown are making a Mediterranean trip, was reported Thursday from Algiers.

Thursday evening the Aftermath club met with Miss May M. Mather, of Boswell avenue, Miss Alma Bowman winning the prize.

At her home on Carroll avenue Mrs. Alfred Pierce Allen was hostess to the Monday Bridge club, Mrs. Frank B. Lamb and Miss Louise B. Bailey taking the prizes.

LOCAL COMMITTEE INVITES MENTAL HEALTH SURVEY FOR CITY AND TOWN

Dr. Edward J. Brophy and Dr. Harrison Gray, health officers of the city and town; Dr. Elijah S. Burdsall, superintendent of Norwich State hospital and medical director of the neuropsychiatric clinic; William S. Murray, first selectman; Mayor Lee Roy Robbins, Edward J. Graham, superintendent of schools; Mrs. Albert H. Chase, president of the United Workers; Mrs. Charles B. Gilbert, president of the Norwich Society for Mental Hygiene, and Mrs. Louis Hart Walden, chairman of the neuropsychiatric clinic committee, have joined to invite a mental health survey of city and town of Norwich.

This is to be part of a similar state-wide study of mental health facilities and mental hygiene needs in Connecticut to be conducted in the very near future and for which the Connecticut Society for Mental Hygiene has secured the services of Dr. Samuel W. Hamilton. The society's committee in charge of the survey hopes that it may be of great value in indicating the lines along which the various agencies in the state now interested in mental health can co-operate, and so co-ordinate their efforts that they may render the most efficient service as well as suggesting new lines of development. They consider that such a survey should be especially useful at the present time in view of the anticipated developments in the division of mental hygiene of the state department of health.

The financing of the study is provided for through a grant of $5,000 to the Connecticut Society for Mental Hygiene by the Commonwealth fund of New York and the present indications are that Dr. Hamilton will begin work in January. Dr. Hamilton comes to Connecticut on leave of absence from New York state, where he is at present assistant medical director and physician in charge of the men's department of Bloomingdale hospital, White Plains. He has already directed a survey of mental hygiene in Rhode Island, doing this work in 1922, the results of which have since been published by the national committee for mental hygiene. It includes a study of the care and treatment, in that state, of mental diseases, the care and training for mental defectives, and the mental health problems in institutions for dependents. The treatment of delinquency, and facilities for mental health in the public schools are also considered in that study.

The survey committee feels much gratified in having as director of the study, a man with such a wide background of excellent experience.

ADDRESSED LOCAL WOMEN ON CHILD HEALTH WORK

Thursday afternoon members and friends of the child study group of the Women's City club gathered to hear Dr. Elizabeth Ingraham, director of the bureau of child hygiene, speak on Child Health Work as Done by the State Department of Health of Connecticut.

Dr. Ingraham spoke of the work as being comparatively new, that it has been done systematically during only the last few years. The World war woke us up to the fact that our men were not in such good shape as they should have been, and it was believed that a good many defects could have been avoided with proper care in childhood. Within a short space of time the United States began to face the facts and set about trying to solve the problem.

The first step was weighing and measuring the children throughout the country at the instigation of the children's bureau in Washington, and from that beginning grew a probing into underlying causes of over or underweight. Soon child hygiene bureaus were started in every state and clinics and well child conferences for both sick and so-called well children were established. The constant aim of the present day work is to find out if all children are really well, and to show mothers how to keep them so, the idea being that so much can be prevented if mothers only know how to put in practice elemental rules of hygiene.

No two states work on just the same way because each has a different problem, but before we get through the work must be made permanent, and children must be looked after until they enter school where under the present day system the school nurse and doctor are in supervision.

In addition to clinics, well child conferences and pre-natal work, the work has resolved itself particularly into three well-defined channels, with other branches being gradually shaped. In 1926 the first call came from the National Parent-Teacher association regarding the necessity of a "summer round-up" of those children between the ages of 4 and 6 who would be entering school in September for the first time. Sixteen communities took up the work that first year, and last year the number increased to 110. With the 30,000 children entering the first grade each year, good physical health goes hand in hand with good school work—therefore this "summer round-up" is vital to the state's health program.

The first week in May is celebrated all over the nation as Children's Health week with a special drive on May day, and to this end all through April there is much agitation through schools, pulpit and press.

A very popular third phase of the state's health program is that of dental hygiene. There is so much demand for this work that the department hardly knows where to turn first. The screen is used to show parents the needs of their children and results of neglect, and the truth is driven home that bad teeth and bad tonsils are the cause of many another ailment.

Dr. Ingraham emphasized that a child is generally called well if he eats, sleeps and plays in approved fashion, but that this same child may all the time be carrying certain defects which mean future incapacity, and the great need for the child is constant watchfulness on the part of parent and physician.

At this point Dr. Ingraham showed many slides taken of children all over the state who were suffering with afflictions as result from improper functioning of the thyroid gland, over feeding, under feeding, rickets, poor posture, bad tonsils and teeth, etc. Then other pictures showed these same children with conditions remedied.

At the beginning of the work of the bureau there were three centers. Now there are 50 well child conferences each month held in various sections of the state and there is great need for a center in this part of the state.

There were many leading questions asked Dr. Ingraham at the close of her interesting and enlightening presentation of her part in the state's health program, and her contribution to the Woman's city club program will be of lasting benefit.

Mrs. Edwin Ross, newly appointed leader of the child study group, before presenting Dr. Ingraham, announced that good programs will be given for the rest of the year on the third Thursday afternoon of each month. The next one, in February, a group discussion, will be led by Mrs. John Huntington. Mothers wishing particular questions discussed should send the same to Mrs. Huntington, not later than Feb. 10th.

TWO WOMEN ARRESTED FOR LIQUOR VIOLATIONS

Raids Thursday by state and local police resulted in the arrest of two women on charges of violation of the liquor laws. They are Alic Lesniewski, Polish, 33, of No. 4 Rose street, and Stefenia Tecsar, Polish, of No. 14 North Thames street. Both are at liberty under bonds of $1,000 each for their appearance in the city court this (Friday) morning. At the Rose street house the police discovered a copper boiler still, coil of pipe, a funnel, a dozen quart bottles filled with alleged moonshine and a gallon jar containing alleged moonshine.

At the Tecsar house the police found a gallon jar, about quarter filled with alleged liquor, a full pint bottle and two half pint bottles of alleged liquor.

He's an exceptional egotist who can make his "Ta" behave

CONTRIBUTORS TO UNITED WORKERS ANNUAL CAMPAIGN

Contributors to the United Workers in their annual visitation campaign in the Thamesville, East Side and Greeneville districts are as follows:

Thames district, Mrs. Albert J. Sinay, chairman. Visitors—Misses Betty Sargeant, Edith Jennes, Irene Broadhurst, Elizabeth Dolbeare, Agnes McCloud, Lucile Guile, Julia Parker.

Contributors: Mrs. T. Adamowicz, Mrs. O. Aubin, Mrs. L. H. Balcom, Mrs. E. M. Bartlett, Mrs. P. J. Battersby, Mrs. J. H. Bell, Mrs. A. D. Blake, Mrs. F. A. Bill, Mrs. L. L. Brewer, Mrs. J. T. Broadhurst, Mrs. T. F. Carroll, Mrs. M. M. Carthy, Mrs. A. Chase, Mrs. M. L. Dames, Mrs. A. Danilowicz, Miss E. Dolbeare, Mrs. Sadie Fox, Mrs. Anna Francis, Mrs. Eita G. Fraser, A Friend, Mrs. H. D. Gager, Mrs. R. T. Glasbrenner, Mrs. Emma M. Mrs. Gray, Mrs. A. A. Guild, Mrs. F. P. Harmon, Mrs. George Hathaway, Mrs. Otis Hudson, Mrs. R. E. Hull.

Mrs. J. James, Mrs. Moses Jennes, Mrs. John Jordon, Mrs. Manuel King, Mrs. J. H. Lahn, Mrs. Lackenback, Mrs. Levine, Mrs. Mae Martin, Mrs. J. C. MacPherson, Mrs. A. Macalone, Mrs. W. W. Maynard, Miss L. M. Morgan, Mrs. J. B. Parker, Mrs. A. M. Patrick, Mrs. A. F. Perkins, Mrs. Patrick Riley, Mrs. Joseph Riley, Mrs. G. A. Risley, Mrs. Herbert Rogers, Mrs. Eva B. Tefft, Mrs. C. W. Thompson, Mrs. E. C. Thompson, Miss K. W. Tibbits, Mrs. C. C. Treat, Mrs. J. F. Shearen, Mrs. C. A. Sherman Mrs. John Sherman, Mrs. R. Sherman, Mrs. Clarence Sholes, Mrs. A. Sienkowski, Miss Silverman, Mrs. Albert J. Sinay, Mrs. Charles Solsberg, Mrs. Frank Smith, Mrs. F. V. Smith, Mrs. J. Sullivan, Mrs. K. Swatzburg, Mrs. S. Swatzburg, Mrs. Sarah Swatzburg, Mrs. W. A. Wills, Mrs. Wolfe.

East Side district, Mrs. H. L. Richardson, chairman. Visitors—Mrs. Aleda Boyens, Mrs. Carleton Bowers, Mrs. John Durnan, Mrs. Hattie Harris, Mrs. Joseph Higgins, Mrs. Charles Storms, Mrs. Ida Richardson, Miss Grace Wals, Mrs. Edwin Wigley.

Contributors, Mrs. Carl Anderson, Mrs. Paul Antorfan, Mrs. John Archibald, Mrs. James Austin, Mr. Herman Austin, Mrs. Addison Avery, Mrs. C. K. Bailey, Mrs. C. A. Banker, Mrs. Pedare T. Barber, Mrs. Charles L. Barnes, E. L. Barber, Miss Mary Billings, Mrs. Arthur Botham, Mrs. Geo. L. Botham, Mrs. Carlisle Botham, Mrs. Andrew Boyens, Mrs. Alida Boyens, Mrs. Carlton Bowers, Mrs. Frank Boyens, Mrs. William Bresnahan, Mrs. A. Brine, Mrs. Nolice Brunelle, Mrs. W. H. Burdick, Mrs. Agnes Calkins, Mrs. Frank Chester, Mrs. A. A. Champion, Mrs. F. H. Clark, Mrs. Lee Clegg, Mrs. H. Clement, Mrs. Frank Collins, Mrs. A. Cosentier, Mrs. Perry Conti, Mrs. Frederick Cruthers.

Mrs. Emery Davis, Misses Dennison, William Disco, Mrs. George Disco, Mrs. F. E. Donahue, Mrs. George Dieter, Misses Donahue, Mrs. Duckerman, Mrs. William C. Dunn, Mrs. M. Frank, Mrs. E. Freeman, A Friend, Charles R. Gencarelli, Mrs. Henry Greiner, Mrs. Paul Greiner, Mrs. William Hall, Mrs. Laura Hatchins, Mrs. Ida Havens, Miss Hattie Harris, Mrs. W. Harrington, John W. Haseldon, Mrs. Jonas Herbert, Mrs. J. A. Higgins, Mrs. Otto Hoelick, Mrs. C. P. Hoefer, Mrs. Bert Hommell, Mrs. Clark Hommell, Mrs. Frank Hoxie, Mrs. Louis Iacoi, Mrs. Mary Iacoi, Mrs. Freda Jahn, Mrs. Alma Jahn, Mrs. Ulmer Jewett, Mrs. J. Johns, Mrs. James Jones, Mrs. C. Knouse, Mrs. G. Lambert, Mrs. C. S. Kane, Mrs. Napoleon Lanoie, Mrs. T. I. Larkin.

Mrs. Henry Mansfield, M. Marr, Mrs. V. Maximowiz, Mrs. M. McNally, Mrs. W. Mitchell, Mrs. F. Miner, Mrs. Frank Monroe, Mrs. E. L. Monroe, Mrs. Louise Nelson, Mrs. Louis Palmer, Mrs. Howard Peckham, Mrs. John Peck, Mrs. Bruno Pedace, Mrs. George Perkins, Mrs. Paul J. Peloquin, Mr. Pepin, Mrs. Mary Pierson, Mrs. F. Podurgial, J. Pogeral, Mrs. Josef Pysyk, Mrs. Howard Randall, Miss Nellie Rathbun, Mrs. H. L. Richardson, Mrs. George S. Riggs, Mrs. Mary Roath, Mrs. J. A. Rogalski, Mrs. Rushworth, Mrs. Ed. Shanley, Miss Bell Spaulding, Mrs. Carl Spaulding, A Shoe Cobbler, William Spaulding, Mrs. George Stanton, Miss Anna Storms, Mrs. Nellie Tanner, Mrs. William Thompson, Mrs. John Vetter, Mrs. D. Weltin, Mrs. H. Whittaker, Mrs. E. Whitmarsh, Mr. Whitney, Mrs. Edwin Williamson, Mrs. Edwin Wigley, Mrs. Williams, Mrs. J. F. Williamson, Mrs. Elenore Williamson, Mrs. Leslie Wilson, Mrs. Robert Woodmansee, Mrs. Roger Worthington, Mrs. Emma Worthington, Mrs. George Yerrington, Mrs. J. B. Young, Mrs. J. M. Young.

Greeneville dist., Mrs. W. L. Clark, chairman. Visitors: Mrs. Lillian Shaw, Mrs. Charles A. Levitsky, Mrs. Thomas Haslam, Mrs. Albert Haydon, Mrs. Clark, Mrs. A. D. Lathrop.

Contributors: Mrs. G. H. Adams, Mrs. Anderson, Mrs. Armstrong, Mrs. and Miss Baldwin, Mrs. H. Bates, A Friend, Mrs. Batty, Mrs. Emil Bausch, Miss Anna Bjork, Mrs. Brady, Mrs. Patrick Brey, Mrs. Raymond Brittin, Mrs. Burton, Mrs. A. E. Carey, Mrs. Carrol, T. E. Casey, Mrs. William Clark, Mrs. H. Conklin, Mrs. T. Coughlin, Mrs. Cummings, Mrs. T. Delaney, Miss Dowling, A Friend, Miss Duncan, Mrs. John T. Evans, Mrs. Fielding, Mrs. Fitch, Mrs. Fred Fitch, Mrs. Fraser, Mrs. Fraser, Mrs. Gallup, Mrs. Louis Geer, Miss J. Gibson, Mrs. Howard Gordon, Mrs. Halsch, Mrs. Haslam, Mrs. Hartley, Mrs. Albert Haydon, Miss Hayes, Miss Holland, Miss Hovey, Mrs. George Howard, Mrs. Jacobson, Mrs. Jennings, Mrs. Alrik Johnson, Mrs. E Johnson, Mrs. Rudolph Johnson, Mrs. Kiecolt, G. Lacevera, Mrs. H. Ladd, Mrs. Henry Lanz, Mrs. Jennie Lathrop, Nancy M. Lathrop, Mrs. Charles Levitsky, Miss MacMillan, Miss MacMillan, Miss Annie Mahoney, W. A. Maine, Mrs. McClafferty, Mrs. McCormick, Mrs. Robert McNeely, Mrs. McLaughlin, Mrs. Flora Meech, A Friend, Mrs. Moran, Miss Gertrude Murray, Mrs. Charles Nabel, Mrs. Olsen, Mrs. L. R. Peckham, Mrs. Charles Perry, Mrs. Proposky, Anthony Pryzbyds, Mrs. Pukaltus, Mrs. Purdon, Mrs. Patrick Redden, Miss Ryan, Mrs. W. Ryan, Mrs. Sauer, Mrs. H. Scott, Mrs. James Service, Mrs. L. Shaw, Mrs. J. D. Shea, Mrs. John Sheehy, Mrs. Slimlesky, Simon Solomon, Mrs. Souter, Mrs. Spaulding, Mrs. Spellman, Mrs. Spellman, Jr., Joseph Spurgas, Mrs. Telford, Mrs. Mary Timmins, Mrs. Eva Upton, Mrs. William Wade, Mrs. Wier, Mrs. Wilcox, A Friend, Mrs. R. Williams, Miss Lean Wolfe, Mrs. Wunderlich, Mrs. Zulka.

The following are additional contributors to the United Workers in the Laurel Hill district:

Mrs. Julius Hyde, Mrs. Fred Purvis, Mrs. Walter B. Crooks, Mrs. H. H. Tift, Mrs. H. F. Dawley, Mrs. Jacob Gallup, Miss Emily Gallup, Mrs. Peter Steffenson, Mrs. Charles Yerrington, Mrs. Walter Phillips, Mrs. James I. Hewitt, Mrs. Frank Cranska.

ADVOCATES TWO PLATOON SYSTEM FOR NORWICH

T. Alfred Fleming of the National Firewaste council gave a very instructive address on "Dollars That Die and Dollars That Live" at an open meeting and luncheon of the Norwich Lions club held Thursday noon at the Wauregan hotel, at which more than 100 prominent citizens were present. The guests included Mayor Lee Roy Robbins, Chief F. A. Murray, traveling fire engineer and drillmaster of the fire department of New Haven, Chief Howard L. Stanton, Acting Chief Henry R. Taft, Fire Commissioner Charles A. Hagberg, a delegation from the Norwich Rotary club and representatives and agents of fire insurance companies of Norwich and vicinity.

The meeting was opened by President Kopland K. Markoff with the singing of America. Louis M. Crandall acting as song leader and Prof. Hugh Kinder ably assisting at the piano. After luncheon President Markoff turned the meeting over to Secretary Walter H. Pilcher of the Norwich chamber of commerce, who introduced the guests and the speaker. In his introductory remarks Mr. Fleming paid tribute to an old friend, James L. Case, formerly president of the National Fire Insurance association and to the efficiency of the local fire chief, Howard L. Stanton.

Mr. Fleming gave a comprehensive example of the improvements need in water service and fire alarm protection in all cities of the country, which he claimed was the paramount need today in order to save lives and property from fire. The securing of a better building code in all the cities of the U. S. to Norwich buildings, which he had examined in the little time at his command.

The speaker emphasized the absolute need of a better building code in Norwich; first in the business section and then at the schools and hospitals, because as the speaker said, throughout the U. S., 92 per cent of all the school buildings are not absolutely fire-proof, citing that the homes, the schools and the hospitals in practically every city in the country need better and safer fire protection. The speaker prepounded the question, "How much intelligent and thorough inspection for fire safety in our homes and schools or the picture show houses in the city receives our attention?"

Mr. Fleming said that this needs the combined civic and official effort of all the people connected with safeguarding our lives and homes and the cooperation from all citizens in order to reduce as much as possible the fire hazard, which is always around the corner.

The speaker entered into an elucidation of the size of our fire mains in the business district and emphatically pointed out that even with the efficiency of our fire department or of any fire department in the world a conflagration cannot be fought without sufficient water pressure and that four inche pipes in the residential districts and ten inch mains in the business section are not sufficient protection for any sizable conflagration.

The speaker also spoke about the training which the fire force must undergo to be thoroughly familiar with the fire apparatus and also the physical stamina of the men who fight the fire, and he pleaded for a two platoon system for the fire department in Norwich, notwithstanding of the very efficient department which Norwich maintains.

Mr. Fleming finished his talk in a dramatic climax, which received tremendous applause. The gathering gave the speaker a rising vote of thanks, and the meeting closed with the Lions roar and the singing of the Star Spangled Banner.

TELEPHONE EMPLOYES HELD SOCIAL WITH DANCING

The traffic girls of the Norwich Tri-Functional council, composed of employes of the local exchange of the Southern New England Telephone company, entertained the local plant men and invited guests at a delightful social held Thursday evening at Odd Fellows' hall. Several telephone movies were shown by New Haven representatives as the feature of the evening. One of the pictures showed the advancement of the telephone since its birth up to the present time.

Two talks on the welfare of the council were given by Plant Supervisor E. L. Simonds of New Haven and T. J. Frazer of Hartford. A program of entertainment including piano, victrola selections and dancing were enjoyed for the remainder of the evening by the more than 100 present. Dainty refreshments were served.

Miss Anna Spicer, president of the council, was in general charge of the affair and was assisted by a committee comprising Misses Alice Hoar, chairman, Helen Nicholson, Olga Walker, Virginia Haggerty and Agnes Moran, who served refreshments.

CANON DUNLAP ADDRESSED TRINITY CHURCH AUDIENCE

Before an appreciative audience on Wednesday evening at the parish rooms of the Trinity Episcopal church Rev. J. Eldred Brown, rector, Rev. Edward S. Dunlap, canon of the cathedral, gave an interesting address on the Washington cathedral at Washington. The address was illustrated with 60 colored stereopticon slides, showing the beauty and grandeur of the great Gothic edifice rising in the national capital to symbolize and stimulate the religious life of the American people.

FIRE CAUSES DAMAGE AT PUTNAM STORE

(Special to The Bulletin)

PUTNAM, Jan. 24—The business section of the city was threatened by fire here late tonight when a crate of matches ignited and set fire in the back room of the United Cigar Store, located in the Bradley block on Bugbee square. Smoke attracted the attention of a pedestrian who sounded an alarm from Box 41.

The quick and efficient work of the firemen soon brought the flames under control and prevented them from entering the partitions of the building, keeping the blaze confined to its origin.

Indications were here late tonight that the loss would amount to about $2,500.

RADIO PROGRAMS

Friday, Jan. 25

454 M.—WEAF—660 Kc.

6:45 a. m.—Health exercises.
8:00 a. m.—Rastus and His Musical Menagerie.
8:15 a. m.—Morning devotions.
8:30 a. m.—Chorale.
8:50 a. m.—Parnassus Trio.
9:00 a. m.—NBC studio program.
9:15 a. m.—Merker's Orchestra.
10:00 a. m.—National Home hour.
11:00 a. m.—Parnassus Trio.
11:15 a. m.—Household Institute.
11:30 a. m.—To be announced.
11:45 a. m.—Round the House—Hannah Wing.
12:00 m.—Teeth, health and happiness talk.
12:15—Parnassus Trio.
12:30—Markets; weather reports.
12:45—Palais d'Or Orchestra.
1:45—Child Study talk.
2:15—Orpheus Trio.
3:15—Human Nature—John Fraser.
4:00—How to Make an Inventory of Your Personality—E. Wiggam.
4:15—Gotham Trio.
4:30—Talk—Charlotte Geer.
5:00—Florida Citrus Growers.
5:30—Jolly Bill and Jane.
5:55—Summary of programs.
6:00—Waldorf-Astoria music.
6:30—Raybestos Twins.
7:00—Happy Wonder Bakers Quartet.
7:30—Happiness Boys.
8:00—Cities Service Concert Orchestra; Cavaliers Quartet Henry Burr, tenor.
9:00—An evening in Paris.
9:30—Schroeder Town Brass Band.
10:00—National Concert Bureau hour; Marie Hopple, contralto; Ludmella Fedorovna, soprano; William Rainey, tenor; Bernard Ocko, violin.
11:00—St. Regis Orchestra.

422—WOR—710 Kc.

5:50—Sports talk.
6:00—Kolomoku's Honoluluans.
6:25—News; Uncle Don.
6:45—The Four Braw Scots.
7:00—Tavannes time.
7:01—Commodore Orchestra.
7:30—Kling Presents—.
7:59—Chimes; Crystal Gazer, sketch.
8:30—Then and Now Orchestra; male quartet; soloists.
9:00—Georgia—True Story hour.
10:00—Weather forecast.
10:02—United Choral Singers.
10:30—Thirty-Minute Men Orchestra; male quartet.
11:00—News; weather.
11:05—Golden Orchestra.
11:50—Heigh-Ho Orchestra.

395 M.—WJZ—760 Kc

9:15 a. m.—Three Little Maids.
10:00 a. m.—Choristers; Marimba Orchestra.
11:00 a. m.—RCA education hour, Symphony orchestra, directed by Walter Damrosch.
12:00 m.—Serenaders.
12:15—Young's Orchestra.
1:00—St. Regis Concert Orchestra.
3:00—Weather; Menu—Mrs. Julian Heath.
3:20—Fashionable Dress—Josephine Felts.
3:30—Candy Shops—Elinor G. Hanna.
3:40

DANIELSON TOWNERS READY FOR CLASH WITH PHILA. GIANTS TONIGHT

Tonight's Probable Lineup

Giants	Danielson
Rothecke, rf	rf, Gallup
Davis, lf	lf, Armington
Cooper, c	c, Williams
Chambers, rg	rg, Burke
Toney, lg	lg, Gedreau

The basketball fans of the northeast corner of the state will be treated to one of the best basketball attractions of the season tonight when the Philadelphia Colored Giants invade Danielson to play the Town team in the Town hall. This attraction is second to none yet scheduled and should draw a capacity house for the Danielson manager who has gone to extra expense in bringing this team at the urgent request of Danielson basketball fans. If support at this game is good other teams of like calibre will be booked for the remainder of the season.

The Philadelphia Colored Giants come to Danielson with a reputation that is imposing and a victory by Danielson will set the Towners up as one of the top-notch teams of New England. The colored boys have as sweet a working basketball aggregation as any of the road teams touring the country today. They are playing an average of five games a week against strong competition. Their passing and shooting has been worked down to perfection and it takes a mighty fast team to break up the pass-work once it gets started. While the colored lads go into a game with all seriousness and determination to win there is bound to be more or less comedy to their playing. Whoever saw a band of five or six happy-go-lucky colored boys in a serious mood for 40 minutes? Babe Berland is the star comedian of this troupe and his antics add a zest to the game that is missing in other encounters. Every man of the Giants is a star, especially the gigantic center, Cooper, who will be opposed to "Pop" Williams in tonight's game.

Danielson as can be expected will put its strongest team on the floor with the playing centering around their star, "Pop" Williams. Gallup and Armington will be sent in at forwards with Poirier held in reserve. Williams will be at center with Burke and Godreau in the backfield. Each and every man in the Danielson team is in for a busy evening and each will be in the match with everything he has to win.

There will be a fast preliminary game as an appetizer for the big game.

PLANS FOR HARVARD ATHLETIC PLANT ANNOUNCED

CAMBRIDGE, Mass., Jan. 24—(AP)—Detailed plans for Harvard university's new $1,000,000 indoor athletic plant, were announced today by William J. Bingham, director of Harvard athletics.

The structure will be situated in the center of what will be the new residential district of the university under the "master plan" recently announced by President A. Lawrence Lowell. The building will be three stories in height, and will contain facilities for every indoor sport.

Chief among these will be a swimming pool now projected as the finest and most modern in the country. There will also be squash courts, rooms for boxing, wrestling and other indoor sports, and a basketball floor large enough to permit three practice games at the same time, with temporary seats covering two of the courts, capable of seating 2,000 spectators. The swimming pool will be surrounded by two galleries for spectators.

Of the $1,000,000 needed to complete the building, three anonymous donors have given $700,000. Although $300,000 remains to be raised, director Bingham is going ahead with the project in the hope that the additional funds will be forthcoming before the building has reached the third floor. Should funds still be unavailable, then the structure will be temporarily roofed above the second floor and the basketball floor added at a later date. This procedure is necessary because one of the largest gifts was made on the condition that ground for the building be broken not later than February and also because of the need for the swimming and other indoor facilities which will be housed in the lower floors.

KAUFMAN KNOCKS OUT PORTELLE IN EIGHTH

HARTFORD, Jan. 24—(AP)—Pinky Kaufman, of Hartford, knocked out Freddie Portelle, also of Hartford, in the eighth round of a scheduled ten-round feature bout at Foot Guard hall tonight. Kaufman weighed 143 3-4, Portelle, 141 1-4. Other results:

Ray Seabern, Hartford, 170 1-2, won a six-round decision over Marino Pagani, Springfield, 136 3-4.

Willie Reed, Hartford, 114 3-4, won a four-round decision over Kewpie Lubrun, Holyoke, 114.

Jack Christy, Bristol, 129 1-4, battled to a draw with Rene Lubeau, New Haven, 129, in the third round of a scheduled six-round bout.

Ray Beaman, Westerly, 153, won a six-round decision over Eddie Cavanaugh, New York, 154 3-4.

GARREN TAKES DECISION OVER JARRETT

WATERBURY, Jan. 24—(AP)—Red Garren, of Waterbury, won an eight-round decision over Tommy Jarrett, of New Haven, here tonight in the feature bout of the Waterbury A. C. card. Garren weighed 126, Jarrett 128 3-4.

Johnny Balco, of Stamford, suffered a compound fracture in his left forearm in the first round of a scheduled eight-round semi-final contest with Larrivier and the bout was awarded to the local boy. Larrivier weighed 161 1-2, Balco 159.

George Sidders, New York, protege of Mike McTigue, defeated the veteran Mickey Travers, in six rounds. Sidders' impressive showing earned him a main bout next week with Steve Culver, of Bridgeport. Sidders weighed 145, Travers 140.

Hughey McGuiness, of New York, won a tame six-round bout from Gilbert Payne, Bridgeport. McGuiness weighed 172, Payne 166.

Ernie Palmer, Waterbury, defeated Pete Lorenzo, Philadelphia, in the opening four-rounder. Palmer weighed 113, Lorenzo 117.

NOANK WHIRLWINDS HANDS NORWICH EMPS A TRIMMING

(Special to The Bulletin)

NOANK, Jan. 24—The Whirlwinds of this place tonight defeated the Norwich Y Emps here tonight before a large crowd. The score was 28 to 15. The local boys got away to a big lead in the first half, leading at its conclusion by 14 to 2. The Norwich team spurted somewhat in the second half but could not close the gap.

The Emps were off form and also missed their center. Joe Sheridan, who is laid up with the "flu" They missed many sucker shots that would if successful, have changed the complexion of the game, somewhat.

Noank Whirlwinds

	G	F	Pts
Marks, lf	2	0	4
Butson, lf	0	0	0
Buddington, rf	0	0	0
Bracci, c	3	2	8
Robertson, lg	2	0	4
Chesebro, rg	3	2	8
Sweet, rg	2	0	4
Totals	12	4	28

Norwich Y Emps

	G	F	Pts
Economous, lf	1	0	2
Rizzuto, lf, rf	2	0	4
Bogue, rf	0	3	3
Dierman, c	1	0	2
Serafin lg	0	0	0
Volowitz, lg	0	0	0
Murphy, rg	1	2	4
Vulgares, rg	0	0	0
Totals	5	5	15

Referee, Fitzgerald. Score at half time, Noank 14, Norwich 2.

BAY STATE REFUSES TO SANCTION MALONEY-FRIEDMAN

BOSTON, Jan. 24.—(AP)—The Massachusetts boxing commission ruled that Al Friedman was not a suitable opponent for Jimmy Maloney Boston heavyweight, and refused to sanction the bout which the Sharkey A. A. had scheduled for next Wednesday night in Mechanics building. Officials of that club announced they would attempt to arrange another feature bout and would not cancel their show, unless they were unable to obtain suitable substitutes.

Weave Room.

Second	94	9	84—	268
Hamill	78	117	83—	278
McKelvey	94	102	89—	285
Weller	95	87	86—	268
Hull	123	135	94—	352
	484	531	436	1451

Yantic Woolen.

Chemilewski	100	85	102—	287
Motter	110	84	86—	280
Smith	110	88	95—	293
Lillian	97	109	111—	317
Sidney	102	112	100—	314
	519	478	496	1493

ALL STARS WIN FROM UNLUCKY FIVE, 8 TO 4

Wednesday evening the crowd witnessed another lively game of roller hockey at the Olympic Rink between the All Stars and the Unlucky Five, the former team winning 8 to 4. It was the Unlucky Five's first game of hockey this season, and being out of practice, the All Stars proved to be too fast for them. Nevertheless they have challenged the All Stars to another game for next Monday evening, the All Stars playing the Rangers this (Friday) night.

All Stars	Line-Up	Unlucky Five
Harry Cooke	First Rush	Peter Yerts
John	Second Rush	Joe Pearson
M. Falcone	Center	Pete Chenette
Jimmy McGregor	Halfback	Ray Klecolt
Walter Starr	Goalie	Al Daigle

Charlie Wilson; referee.

Goals—All Stars, Cooke 5, Savage 2, Falcone 1. Unlucky Five, Pearson 2, Yerts 1, Chenette 1.

THREE CHAMPS MUST DEFEND TITLES BEFORE MAR. 21

CHICAGO, Jan. 22—(AP)—Tommy Loughran, light heavyweight, Mickey Walker, middleweight, Joe Dundee, welterweight, and Sammy Mandell, lightweight champions, today were notified they must engage in a title bout before March 21 or cease to be recognized as legitimate champions of tehir class by the National Boxing association through President Paul Prehn.

Boston A. A. Receives Nurmi's Entry.

BOSTON, Jan. 23—(AP)—The signed entry of Paavo Nurmi, was received here today by A. T. Hart, chairman of the Boston A. A. track games, which will be held here on February 21. Hart said the great Finnish runner desires to compete in the Gardner B. Williams' two mile run.

Nurmi requested the B. A. A. officials to obtain the best field possible for that event, as, he wrote, he intends to attempt to better his own world's record for that distance.

WILDERMUTH IS ENTERED FOR BOSTON A. A. GAMES

BOSTON, Jan. 24—(AP)—Suitable opposition for Percy Williams, when that Canadian sprint star makes his first appearance here at the Boston A. A. games on February 2, was assured today when the entry of Karl Wildermuth, of Georgetown, was received for the 40-yard dash.

Wildermuth was reported by John D. O'Reilly, Georgetown track coach, to be in excellent shape and in condition to press Williams to the limit.

B. A. A. officials also had announced that the Georgetown one mile relay team had been matched with the New York university quartet which is headed by Phil Edwards.

The other relay events on the B. A. A. program include meetings between Boston college and Holy Cross; Dartmouth and Syracuse; Brown and Boston university; Harvard and M. I. T.; Andover and Exeter; Coly, Amherst and Massachusetts Aggies; Maine and New Hampshire; Bates, Northeastern and Worcester P. I.; the Boston A. A. team and the New York A. C. four and a second B. A. A. team against the Millrose A. A. quartet.

In addition, the intercollegiate varsity relay two-mile was expected to bring together the following teams: Maine, M. I. T., Boston, Dartmouth, Boston college, New Hampshire, Bates and Harvard.

ST. JOSEPH'S ALLEYS

Harvard

Wieniawski	80	80	88	248
A. Przekop	91	96	81	268
J. Olenkiewicz	85	82	90	257
J. Gridziraki	92	78	75	245
	348	336	334	1018

Navy

F. Golahiewski	86	89	132	307
Gwiazdowski	91	97	97	285
Krupinski	78	84	80	242
Grzymkowski	105	98	71	274
	360	368	380	1108

Princeton

Namyslowski	77	76	77	230
A. Przekop	77	80	76	233
Olenkiewicz	93	95	87	275
Satkiewicz	115	98	95	308
	362	349	340	1051

Yale

Podurgiel	82	84	79	245
Hancin	83	82	97	262
Ladzieski	99	86	89	274
Kiczuk	88	106	97	290
	352	357	362	1071

STORE LEAGUE

Interstate.

Rose	85	83	80—	248
Greenleaf	90	83	85—	258
Cohen	75	88	80—	243
Cohen Mike	83	75	84—	242
Totals	333	329	329	991

Eaton-Chase.

Awizyc	107	84	78—	269
Frazier	80	95	111—	286
Beebe	93	94	81—	268
Morse	100	97	86—	283
Totals	380	370	356	1106

Mohican.

Zukowski	92	89	90—	271
Holland	122	90	92—	304
Pratt	77	80	94—	251
Illinger	102	113	84—	299
St. Armour	98	93	83—	274
Totals	491	466	443	1399

Gas and Electric.

Coughlin	100	92	110—	302
Clarke	85	85	76—	246
Burns	94	83	92—	269
Spalding	102	88	101—	291
Brumme	114	98	95—	307
Totals	495	446	474	1415

Boston Store.

Chapman	89	92	80—	261
Faulkner	77	66	49—	192
Taylor	86	92	80—	258
Welton	99	102	116—	317
Zief	99	106	93—	298
Totals	450	458	418	1326

Economy.

Johnson	93	82	102—	277
Smilman	75	75	96—	246
Shea	75	91	83—	249
Alquist	82	78	86—	246
Reardon	89	83	80—	252
Totals	414	409	447	1270

Baltic Team Practices

The basketball team of the Baltic Methodist Episcopal church will practice tonight (Friday) at the Y gym at 6 o'clock. All members are requested to be present.

SHARKEY IS 3 TO 1 FAVORITE TO WIN OVER CHRISTNER IN TONIGHT'S BOUT

NEW YORK, Jan. 24—(AP)—Ringgongs, playing a $100,000 tune, will sound in Madison Square Garden for Jack Sharkey tomorrow night and for "K. O." Christner, the Akron vulcanizer.

For the Boston slugger, if he wins, the song of the gongs will be the last until he faces young Stribling in Miami Beach, Fla., on the night of Feb. 27. Christner, by dosing the silent sailor wit hthe same knockout medicine he forced on Knute Hansen almost two months ago, can bolt his way into the battle under the palms, the last heavyweight show Tex Rickard scheduled before his death.

Betting odds tonight were 3 to 1 in favor of Sharkey, despite a desultory ring campaign in the past year. Christner was considered an even money chance to avoid a knockout. The barrel-chested rubber worker, who started boxing two years ago at the age of 32, never has been knockout out. He won 37 of his 44 battles by the knockout route.

The battle, originally scheduled as a "warm-up" for Sharkey and the second engagement for the Boston sailor since a knee injury forced him out of action last summer, promises to pack the Garden. Christner's ability to take punishment and still retain the crushing wallop that finished Hansen, considered one of the leading heavyweight contenders, has gained him many supporters during a week of workouts here.

Sharkey, in his only start this winter, was unimpressive in gaining a decisive over Arthur De Kuh, New York Italian. The Boston veteran is in prime condition after several weeks of vigorous training. He expects to scale about 196 pounds while Christner will weigh about 195.

The training of both boxers has been lightened by their willingness to forecast the result with vehemence. Sharkey branded the big rubber man from Akron a "bum" and promised to retreat from the front rank of the contenders if beaten. Christner announced he would knock Sharkey out in the eighth round and then take Jack's place against Stribling in Florida.

SMITH-MENEFFEE TIES IN PRO-AMATEUR TOURNEY

SAN ANTONIO, Tex., Jan. 24—Horton Smith of Joplin, Mo., and his amateur partner, Bob Meneffee of San Antonio stroked their way to a brilliant 65, six under par here today to tie George Aulbach of Boston and Howard Padgett of San Antonio in the amateur pro best ball tournament played today as preliminary to the Texas open golf tournament.

Tony Longo of Mount Vernon, N. Y., paired with Lloyd Jackson of San Antonio took third place with a 67. Smith and Aulbach will split first and second money, taking $87.50 each and Longo will receive $50. Padgett and Meneffee will be awarded gold medals and Jackson will receive a bronze medal.

Jack Burke of Houston playing with G. A. Mattson of Oklahoma City tied with Bill Mehlhorn of Fennimore, N. Y., Texas open champion and Elmer Miller of San Antonio for fourth and fifth places with a 68. No prizes were offered for these places.

Aulbach shot brilliont golf all of the way and his individual card of 67 tied the course record. His partner helped him on two holes to cut the score down to 65. Meneffee aided Smith on a number of holes and at the tenth almost sank his tee shot for a hole in one. Aulbach and Padgett had no eagles but six birdies served the purpose well.

The cards of the winners follow:

Par out—		435	344	425—36
Aulbach-Padget	out—	434	323	434—32
Smith-Meneffee		435	364	433—32
Par in—		344	544	443—35—71
Aulbach-Padget in—		344	534	433—33—65
Smith-Menefee		244	444	443—33—65

HOPPF BEATS LAYTON IN BILLIARD MATCH

NEW YORK, Jan. 24.—(AP)—Willie Hoppe defeated Johnny Layton, the world's champion, in their 400 point three cushion billiard match completed here tonight. The final score was 400 to 384.

The last two blocks of the match were divided. Layton won this afternoon, 57 to 50 in 65 innings, Layton's high run was five; Hoppe's seven.

Tonight Hoppe won decisively, 50 to 35 in 72 innings. The high runs were: Hoppe four; Layton five.

Hoppe took six of the eight blocks but Layton's high run of ten in the second block was the best cluster of the match.

BILOXI TOURNEY REACHES THE SEMI-FINAL MATCHES

BILOXI, Miss., Jan. 24—(AP)—Louisiana and Illinois will fight it out tomorrow in the semi-finals of the Pan-American amateur golf tournament on the Edgewater golf course.

Ross McDade of Shreveport, La., the medalist, and G. Fred Lamprecht of New Orleans, former national intercollegiate champion, were the two southern survivors today of the second day's match play while Illinois was represented by Gus. Novotny, Lagrange, 1928 western amateur runner up, and Don Armstrong, Aurora, defending Pan American champion.

Novotny eliminated Edwin McClure, Shreveport, 7 and 5, by shooting the 13 holes in two below par.

McDade had a difficult time in defeating Arthur B. Sweet, Chicago, one up.

Lamprecht also had a close call in trouncing Russell Martin, Chicago, one up.

Armstrong and Joe Bybee of Jackson, Miss., were even at the 15th when the Auroran cut loose with two pars to win on the seventeenth.

CURRIE DISPLAYS MORE BRILLIANT GOLF IN FLORIDA

ORMOND BEACH, Fla., Jan. 24—(AP)—Douglas Currie, 17 year old Toledo, Ohio amateur, medalist, stepped handily through his second round match today in the annual Halifax golf tournament to win from C. A. Dickson, Montclair, N. J., 4 and 3.

S. McKay, Sarnia, Ont., eliminated H. McL Courtney, Stamford, N. Y., 1 up in a 19 hole match.

J. C. Hayward, Daytona Beach, defeated J. R. Gorlely, Ormond Beach, 2 and 1.

G. E. Potts, Flat Rock Country club, defeated Frank Stengle, Ormond Beach, 5 and 4.

Two One Mile Races at Olympic Rink

Wednesday evening Walter Starr defended his speed title again, winning a one mile race from John Savage by a lap. Notwithstanding that he had already raced a mile, he took on James McGregor for another mile race, but the strain proved to be too much for Starr, and McGregor won by quite a margin.

Nevertheless Starr still thinks he can hold his own, and will race it out with McGregor Saturday evening.

PALACE BOWLING ALLEYS

Two Man League

Bolton	119	78	100	297
Scud	97	87	112	296
Total	216	165	212	593
Smith	102	90	90	282
Totals	235	187	230	652
Totals	235	187	230	652
Hill	94	106	81	281
Vitrual	102	109	90	301
Total	196	215	171	582
Busch	98	113	93	304
Mason	112	103	98	313
Totals	205	216	196	617

AETNA BOWLING ALLEYS

National Industrial League

Weave Room

Weller	97	91	73	261
Hull	137	105	106	347
Second	87	95	96	278
Hamill	97	86	103	286
McKelvey	109	114	87	310
	527	491	464	1482

Winchester Woolen

Deane	118	78	94—	290
Quarto	77	93	99—	269
Stelmer	106	95	104—	305
Swatzburg	111	110	121—	342
Aldi	109	124	110—	343
Totals	521	500	528	1549

Balch Beats Stranahan

BELLAIR, Fla., Jan. 24—(AP)—After a poor start, Dewitt Balch of Cincinnati, medalist in the annual January tournament here today, defeated Robert A. Stranahan of Toledo, Ohio in a match that went to the 19th hole. In the other semi-final match, Hugh Halsell of Sleepy Hollow, former national senior champion, eliminated A. B. Jenks of Manchester, N. H., 7 up and 6 to play. Jenks is northeastern senior champion.

Want Games Here

The St. Mary's basketball team of Portland wishes to book games with the leading fives in Norwich. All games to be played on the road. In their lineup are some of the state's leading high school players of the 1927 season also college and prep school stars. Any team wishing to book this five write Henry C. Walker, manager, 14 Marlborough street, or call 1778-5 between the hours of 5:30 and 7 o'clock any evening.

Yates and Butler in Finals

PALM BEACH, Fla., Jan. 24—(AP)—Arthur "Ducky" Yates, of Rochester, N. Y., and Jack Butler of West Palm Beach, emerged victorious from the semi-final round of the annual Lake Worth golf tournament at the Palm Beach Golf club course here today, and will meet in the title match tomorrow morning.

Yates defeated O. L. Brailey of Toledo, O., 6 and 5, while Butler won five and four from Robert Crosbbie of Newton Center, Mass.

National League Hockey

At New York: New York Americans 2; Montreal Maroons 0.

At Pittsburgh: New York Rangers 5; Pittsburgh 1.

BUILDINGS DEMOLISHED BY TRAFFIC VIBRATION

PARIS (AP)—The intense vibration caused by present-day traffic necessitates a new and serious study of building foundation construction and materials, Parisian architects declare.

In Paris the problem has been brought to a head by the collapse, within a short space of time, of nearly a dozen old and new buildings and the partial demolition of others. With the exception of two or three cases in which flimsy construction and inadequate materials were blamed, traffic vibration and a consequent weakening of foundations were found to have been the causes of disaster.

In the older sections of Paris the situation was found to be more or less serious. Some experts believe that a great portion of the more ancient tructures will have to be rebuilt with some new insurance against vibration damage.

In one block of buildings inspectors found that on the fifth floor it was almost impossible to write when the mid-day stream of traffic was at its height. One architect declared that only a new sort of foundation, with rubber like shock absorbing qualities, could stand the strain of this mechanical age.

FLORIDA FIELD TRIALS ATTRACT DOG FANCIERS

ORLANDO, Fla. (AP)—Five events with purses ranging as high as $1,000 are attracting bird dog fanciers and trainers from many sections to the first annual meet of the Florida Field Trial association here during the week of February 11.

The events include:

Open all age event, in which pointers and setters regardless of previous winnings may participate.

Open derby for all pointers and setters whelped on or after January 1, 1927.

Championship derby, open to pointers and setters whelped on or after January 1, 1927, and owned and handled by members of the association and members of the Izaak Walton league who are not professionals.

Membership all-age, open to pointers and setters that have not won a place on the regular field trial circuit, owned by association or league members.

GOVERNOR LOSES SIESTA CHAMBER

AUSTIN, Texas (AP)—The governor of Texas no longer enjoys accomodations for siestas at the state house.

Because of the need of more space for bureaus, the bedroom, provided for the governor when the capitol was built 40 years ago, has been converted into an office.

The bed in which many a chief executive took a nap now reposes in the basement, accumulating dust and cobwebs. It has never been used by the present governor, Dan Moody, who is not afflicted with the siesta habit.

Civil War Is Over

MERCER, Pa. — (AP) — Sixty-eight years ago the Presbyterian church of Mercer split over slavery. Now the two branches have reunited.

Opposes Reopening Of Old Controversy Between Holy See And Italian Government

Cardinal Secretary of State Gasparri, who opposes the idea of reopening the fifty-nine-year-old controversy between the Holy See and the Italian Government, although the Pope himself tends to lean to the reopening of this controversy with the hope of settlement. Cardinal Gasparri fears that if the controversy is reopened it will of fend millions of Catholics throughout the world, lowering Papal authority. It is also mentioned that Premier Mussolini is the logical man to handle the settlement of the differences between church and government.

Basketball Tonight

TOWN HALL, DANIELSON

The Famous Philadelphia Colored Giants vs. Danielson Town Team

Finest Attraction of the Season

Beats The Meters

CHICAGO — (AP) — Water meter readers may find that the city owes money to a customer. Many consumers, according to Alderman James B. Bowler, reverse the machinery of their meters the last 15 days each month, causing them to run backward.

New German Ambassador To Soviet Russia

Herr Nadolny, who has just been appointed German Ambassador to Soviet Russia, succeeding the late Count Brockdorff-Rantzau.

Deported Mexican Leader To Run For President

Gen. Antonio I. Villarreal, former Secretary of Agriculture of Mexico, who was deported because he took up arms with Gomez in 1927, who has returned to his native country to announce his candidacy for the Presidency for the term from 1930 to 1936. Villarreal returned to his country from the United States unlawfully, but the Mexican Government has just announced that he will not be prosecuted so that he may make his Presidential campaign. He also joined arms with Adolfo de la Huerta in 1920.

Make the disposal of your table waste as modern as your table service

The Home IncineratoR

Gas-Fired

City of Norwich Gas & Elec. Dept.

"We Serve the Community First"

Showroom 34 Shetucket Street. Phone 3070

Famous Golf Shots of 1928

Key Shot Of a Record Round

By BASIL G. WYRICK

(Associated Press Staff Writer)

Of all the thrilling shots made during Mrs. Melvin Jones' record round of 73 over the No. 1 course at Olympia fields last summer that doughty sportswoman recalls only one.

That was a hazardous spoon shot to the tabled eighth green. Mrs. Jones believes this shot bolstered up her nerve and kept down the score which ran away with medalist honors in the Chicago championship.

To achieve this score of one over men's par on a course where national championships have been held Mrs. Jones performed many miraculous stunts. She holed out from a trap for an eagle, sat long iron shots down alongside the cup and ran down putts of 30 and 40 feet. Even these things fade alongside that spoon shot at the eighth.

This hole is nearly 400 yards long, the green occupying the leveled top of a high ridge running lengthwise of the fairway. The terrain drops alarmingly into a woody tangle on each side, a brook guards the near side, and the far side ends abruptly in a steep bank. Sand traps are plentifully sprinkled about the banks.

Mrs. Jones opened her attack with a longish drive which left her 150 yards from the pin, but slightly to the left, because an enormous tree intervened. This made her approach more difficult. The ball had to be lifted over this tree and caused to duck immediately and hold the narrow green which from this angle was almost crosswise to the player.

The shot was a trifle stiff for an iron, as to achieve the distance the trajectory would be too flat to carry the tree and the steep approach to the green. Mrs. Jones chose a spoon and played a powerful shot, cutting well under the ball and drawing the club head across its surface.

The shot was perfect, the ball rose dizzily, skimmed over the tree, carried past the bank and swerved sharply down to the green. It landed 15 feet past the hole, but so powerful was the backspin imparted that it jerked backwards three feet nearer.

After that shot anything was possible. Mrs. Jones rammed down the treacherous side hill putt for her eagle 3 (woman's par) and went on to the 73, which sets a record for women's tournament play over a championship course. She scored six birdies and four eagles in the round.

ACADEMY DOES BATTLE WITH ROCKVILLE HIGH THIS EVENING

R. F. A.	Rockville High.
Cole, lf	lf, Lessig
Hebert, rf	rf, Pitney
Hopkins, c	c, Beebe
Kane, lg	lg, Durand
Sweet, rg	rg, De Carli

Tonight at the Y gym the Academy will meet Rockville High's formidable quintet. The locals, who have been improved in their last two starts, will again try again to get back on the right track this evening, but in Rockville they are facing a touch customer.

Rockville Wednesday night handed the team of Willimantic a beating and this is only the second scholastic defeat of the season for Windham then Norwich City outfit must be rated as a much stronger foe for the Wildcats at the present time.

The doubleup this evening will be the same makeshift affair that saw action against Chapman Tech Tuesday night. "Fat" Stevens and Dickerman are still on the shelf with the flu and "Red" Fagan is not expected to be available for the team any more this year. This necessitates filling the offensive ends of the team, forwards and center, and Coach Whitney has had quite a task to do this.

Frank Barber will no doubt be moved up fro forward to team with Cote with Chet Berghinzo at center and Captain LaCroix and Swartsburg in the baccourt. Before a home crowd the Wildcats can be expected to fight hard and do a little clawing on their own court.

In the preliminary, starting at 7.45, the C. F. C. meets the fast Stonington Iron Men outfit, which Wednesday beat Socony of New London decisively. The Ironmen are composed for the most part of formed Stonington High school players.

MEN! WE MUST SELL OUT OUR ENTIRE CLOTHING STOCK!

1 & 2 Pants Suits—Winter Overcoats

50c ON THE DOLLAR!

EVERYTHING MUST GO!

GROUP No. 1—150 SUITS AND WINTER OVERCOATS—At $5.00

GROUP No. 2—Hundreds of SUITS and FINE WINTER OVERCOATS $11.75

GROUP No. 3—Hundreds of the very finest 1 and 2 PANTS SUITS—Worsteds, Serges, Cassimeres, in the "ROCHESTER FASHION MAKE," also ALL WOOL FINE WINTER OVERCOATS Up to $55 values $21.75

ODD TROUSERS

95c, $1.95, $2.69, $3.69, $4.69

Up to $7.50 values

SALE STARTS TODAY, FRIDAY, JAN. 25, AT 9 A. M.

Rochester Fashion Clothiers

No. 13 BROADWAY, NORWICH, CONN.

Next Door to Wauregan Hotel. This sale also takes place at our New London Store, No. 8 Bank Street.

THE RECORD-BREAKING NEW NASH "400"

Special Six "400" Sedan
$1477
Delivered fully equipped

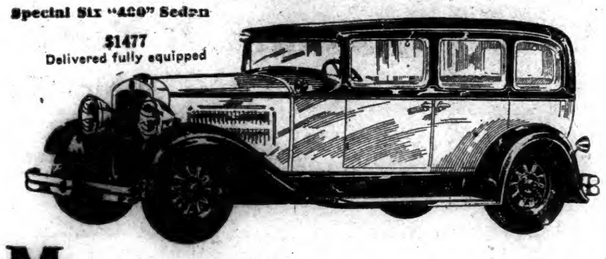

More Powerful, More Economical Motoring in 1929 — from the New NASH TWIN IGNITION Motor

HERE'S one sure way to make your motoring more delightful in 1929—drive a Nash "400", the car with the Twin-Ignition Motor!

More power . . . greater, smoother speed . . . remarkable economy of operation—these are new advantages now offered by Nash Twin-Ignition performance.

In the development of this remarkable new motor, Nash has combined three great principles of motor design—*twin-ignition, high compression,* and *valve-in-head.*

In the air, this type of motor is winning the honors. A *twin-ignition, high compression, valve-in-head* motor carried Lindbergh to Paris, Byrd over the Pole, Goebel to Hawaii.

Now, for the first time, Nash makes this more efficient, more economical motor design available to every motorist.

Ask your nearest Nash dealer to give you a Nash "400" to drive. Compare what we say about the Twin-Ignition motor, with what the Twin-Ignition motor says to you!

9 Sedans from $973-2131; 8 Coupes, Cabriolets, Victorias from $973-1912 Delivered

The New NASH "400"
Leads the World in Motor Car Value

IMPORTANT "400" FEATURES—NO OTHER CAR HAS THEM ALL

Twin-Ignition motor
12 Aircraft-type spark plugs
High compression
Houdaille and Lovejoy shock absorbers (exclusive Nash mounting)
Salon Bodies
Aluminum alloy pistons (Inner Struts)
New double drop frame
Torsional vibration damper
World's easiest steering
7-bearing crankshaft (hollow crank pins)
Bijur centralized chassis lubrication
Electric clocks
Exterior metalware chrome plated over nickel
Short turning radius
Longer wheelbases
One-piece Salon fenders
Clear vision front pillar posts
Nash Special Design front and rear bumpers

RING BROTHERS
21 Chestnut Street Telephone 1290

NOANK

JERRY BACON RETURNS AFTER TRIP TO EUROPE

Jerry Bacon arrived in Noank Wednesday after a trip through Europe. He visited Paris, London and many other great cities. He reports a fine trip and seeing many interesting sights. Mr. Bacon will be the guest of Mr. and Mrs. John Fitzpatrick for a few days, before he opens up his home here.

Mrs. Charles Jensen entertained Fidelis class this week at her home.

Washington council, Junior Order of United American Mechanics, held a meeting in the council rooms on Front street this week. After the business meeting a social hour was spent.

The members of the Reading club met this week at the home of Mrs. George Maine, of Pearl street. After an interesting hour spent in reading, refreshments were served and a social hour was spent. There was a good attendance of members.

Eli Schoonmaker and Bernard Davis attended a rehearsal of Rollinson's band in Mystic this week.

Mrs. Jerry Sullivan and daughters, Joan and Colleen, were guests of Mrs. Sullivan's sister, Mrs. Dennis Welsh, in Mystic Wednesday.

The foundation for a new barn to be built on Cove Nook farms has been completed.

Tested Pumper

Charles B. Garmon, of the Municipal Protection department of the New England insurance exchange, Boston, was in Noank Wednesday morning with orders to Chief Park for a test of the fire engine. The engine was taken down to the town dock, where the test showed the pumper to be in a better condition today than when it was first tested, after purchase. It pumped an average of 326 gallons per minute at 100 pound gauge pressure. With this test Mr. Garmon seemed very much pleased, although he commented as to the amount of hose the company is now carrying. About three years ago Mr. Garmon tested the pumper but conditions being so bad with the pump the test was of no avail. The company got no report. He stated that the engineer, Mr. Foster, who has overhauled the pumper since that test, should be congratulated on the work he had done to have the pumper in such good working condition. Mr. Garmon was also looking over the hydrants on Pearl street which belong to the R. Palmer estate. A number of local people were down to the town dock when the test was made and are very greatly satisfied with the result.

The members of Philathea class of Noank Baptist church entertained Tuesday evening, in honor of their teacher, Dr. E. P. Fitch, whose birthday they observed. Musical selections were given and at the close of the evening refreshments were served. Those present were: Rev. and Mrs. E. F. Welse and daughter, Mrs. Owen W. I. Spicer, Mrs. Clara Eldridge, Mrs. Dorothy Patterson, Mrs. Ric Brown, Miss Lottie Morgan, Miss Irma Doughty, Mrs. Mabel McDonald, Miss Eloise Ross, Mrs. Eunice Carpenter, Miss Pearl Carson, Miss Maud Fitch, Miss Gertrude Brown, Mrs. Irene Geyer, Mrs. Eleanor Davis, Mrs. Helen Brown, Mrs. Bertha Ashcroft, Mrs. Alice Chester.

Miss Evelyn White, of Crompton, was a recent caller on Mrs. H. L. Specht.

Frechette's Remnant Store
28 BROADWAY NORWICH, CONN.

Every Day Is Bargain Day Here

Fancy Colored Jersey, 54 inches wide, All Wool $1.24
Plain Colored Jersey, 54 inches wide, All Wool 93c
Prints—Cotton, all kinds—Percales to English ..... 18c to 35c
54-inch All Wool Chamouis Flannel, all colors $1.93
45-inch Drapery Taffeta, mulberry and green warp, with various filling. Direct from a silk mill, yard 58c
Rainbow Satin, all colors 85c
Georgette Crepes, nearly all colors, yard ..... $1.00 to $1.69
Real Radium Taffeta, all colors, 40 inches wide, yard $1.79
Crepe-de-Chine, heavy, all colors, 40 inches wide, yard $1.66
Crepe-back Satin—black, navy, brown and white, yard $1 66
Scotch Gingham Remnants, yard 25c
All Woven Shirt Madras Remnants, yard 25c

OUR SHIRT TAILORS WILL MAKE SHIRTS UP FROM ANY OF THESE FOR 95c EACH—COLLARS 20c ADDITIONAL

Other additional bargains such as Cretonnes, Curtains and Drapery Materials, all of good colors and quality.

HANOVER

Severe colds still prevail among the children, especially to the interference with school work.

Miss Annie Papf of Occum is visiting Miss Gladys Crombie.

Mr. and Mrs. John Russell of West Hartford are visiting Mr. and Mrs. Merton Brownell. Mrs. Russell was Miss Mary Higgins, a daughter of Rev. Lucius Higgins who came to Hanover as pastor of the Congregational church, and remained for twelve years, leaving here in November 1900.

Misses Frances and Gladys Freeman of Willimantic are visiting their aunt, Mrs. James Morrell.

Mrs. Webster Standish has returned to her home after a lengthy visit with her son Norman at his home in Baldwin, N. Y.

Mr. and Mrs. George Eglie are spending a few days with Mr. Eglie's parents at the corner.

Two of the Airlie Mills trucks made a full day's trip to East Andover, Mass., Monday bringing back for use in the plant several pieces of new machinery. Clarence McKenzie and Theodore Dean were the drivers.

Edwin Tinkham was called to Providence to attend the funeral of an aged sister, and Mrs. Asenath Allen also lost an elderly sister whose funeral was attended at Scotland Monday.

Miss Dorothy Thornes, owing to illness has been unable to keep up her work at Cranston's during the past week.

Mr. and Mrs. Albert Tucker have returned to Occum, to the home of Mrs. Tucker's parents. They are continuing their work in the Airlie Mills dressing and weave room respectively as heretofore.

THE Rexall Stores **Liggett's** The Safe Rx Drug Stores
MAIN AND SHETUCKET STREETS

DEEP CUT PRICES
TWO DAYS ONLY
FRIDAY AND SATURDAY, JAN. 25th and 26th

SIZE		
$1.25	FATHER JOHN'S MEDICINE, large	83c
60c	FOLEY'S HONEY and TAR COMP. med.	39c
30c	GROVE'S L. B. Q. TABLETS	18c
25c	HILL'S CASCARA QUININE TABLETS	18c
35c	PAPE'S COLD COMPOUND	24c
$1.20	SCOTT'S EMULSION, large	74c
$1.50	MALTINE, all combinations	95c
70c	SLOAN'S LINIMENT	44c
16 oz.	HORLICK'S MALTED MILK	73c
$1.00	LISTERINE	69c
$1.50	AGAROL	98c
$1.25	ABSORBINE JR.	89c
50c	IPANA TOOTH PASTE	33c
10c	IVORY SOAP	7c
25c	JOHNSON'S FOOT SOAP	18c
50c	KLEENX	34c
10c	LIFEBUOY SOAP 7c; 5 for	30c
25c	LISTERINE TOOTH PASTE	19c
10c	LUX TOILET SOAP 2 for	15c
35c	MUM, small	23c
65c	POND'S COLD or VANISHING CREAM jar	43c
15c	SAYMAN'S SOAP 10c; 3 for	29c
60c	MULSIFIED COCOANUT OIL SHAMPOO	38c
25c	WOODBURY'S SOAP	17c

Crisp and Crunchy Old Fashioned Peanut Brittle, lb 29c
Chocolate Peanut Bar, 1 lb cake 29c

Homemaid SPECIAL ASSORTMENT
2½ POUND BOX 99c

CANNON BATH TOWELS
Handsome, Luxurious, Soft, Heavy and Fleecy. White and extremely absorbent.
3 in envelope $1.00

REXALL THEATRICAL COLD CREAM
A most delightful cream for beautifying and whitening the skin. As a cleansing cream it has no equal. Pure, clean and fragrant—No cold cream is of higher quality and none more pleasant to use.
Pound Tin 75c

Relieve Your Cold By Inhaling
VAPURE
A few drops of Vapure on a bit of cloth, gauze or handkerchief will quickly relieve colds when inhaled. Nostrils are cleared quickly and an agreeable sensation of coolness and relief is invariably experienced 50c

Rexall Milk of Magnesia TOOTH PASTE
Contains the proper amount of true Rexall Milk of Magnesia. It corrects acid mouth, prevents tooth decay, removes the film restores natural color, soothes sore gums, helps prevent pyorrhea, keeps the mouth clean and sweet, best for children, best for you.
Big Family Size Tube 39c

ATWATER KENT RADIO

ELECTRO-DYNAMIC
(MODEL 46)

and new **MAHOGANY CABINET**

$157.50 (complete)
(without tubes)

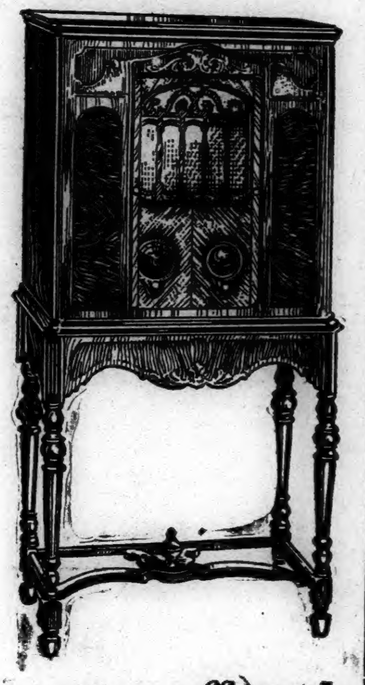

The Greatest Radio Value ever offered

Here is a rare combination—nationally famous Atwater Kent Radio set in a gorgeous mahogany highboy cabinet with a built-in electro-dynamic speaker. You know how perfectly Atwater Kent performs—the dynamic speaker has unusual qualities of richness, volume and accuracy of tone—the cabinet is a product of skilled, artistic cabinet makers—beautiful V shaped mahogany matched stripes on sliding doors—grille work, carving, and graceful legs—truly a masterpiece in furniture and the last word in radio—

SEE THIS BEAUTIFUL ENSEMBLE AT

— THE —
HANOVER - CURLAND
Y
24-34 Franklin Street, Norwich, Conn.

— THE —
PLAUT - CADDEN
COMPANY
135-143 Main Street. Norwich, Conn.

Plaut-Cadden's New Merchandising Policy Brings DRASTIC REDUCTIONS On Entire Stock!

TO PUT THIS NEW MERCHANDISING POLICY INTO EFFECT WILL NECESSITATE DISPOSING OF OUR ENTIRE TREMENDOUS STOCK AND WE ARE GOING TO DO THIS AS QUICKLY AS POSSIBLE, WITHOUT REGARD TO PROFITS, WITH THE MOST EXTRAORDINARY PRICE SACRIFICING SALE IN THE ENTIRE 56 YEARS OF OUR BUSINESS LIFE. COME AND PROFIT BY THE SENSATIONAL REDUCTIONS WE HAVE MADE ON EVERYTHING.

The Reason

For This — Our Greatest Sale

There is a real reason for it—not just an excuse. It is the result of a decision by the management to adopt a new policy of merchandising that will conform to the modern business trend and successful retail store practice and that will be ideally suited to the requirements of this community.

This policy necessitates carying a complete new line of merchandise of the same high quality that has always distinguished our merchandise but in smaller quantities. This new policy could be put into effect gradually, but, owing to present day conditions and the need of such a policy, it was decided to make it effective as quickly as possible.

To accomplish this and move our tremendous stock requires the most drastic price-cutting and this we have done in this sale regardless of loss of profits. We have made prices that will cause a sensation in Eastern Connecticut. You can come to this sale expecting to get the greatest values of a lifetime and we promise that you will not be disappointed. DON'T MISS IT!

If You Need Furniture

OR ANYTHING FOR YOUR HOME

NOW OR DURING THIS YEAR

Buy Now!

AND PROFIT TREMENDOUSLY AS

THESE SALE PRICES ARE LOWER THAN PRESENT MANUFACTURING COSTS

They Can Never Be Duplicated Which Means That You Will Never Again Get Such A Phenomenal Buying Opportunity.

DRASTIC REDUCTIONS NEW MERCHANDISING POLICY

All Living Room Suites At Drastic Reductions

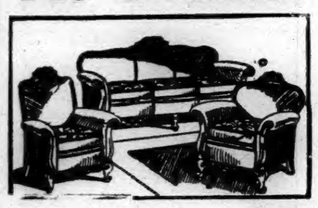

$150 3-Pc. All Over Jacquard Velour Suites

Sofa, Club Chair and Wing Back Chair of fine full spring construction with reversible spring seat cushions. Choice of beautiful new patterns .. **$67**

Reg. $175 Three-Piece Jacquard Velour Suite...	$89	Reg. $295 3-Piece All Over Mohair Suite..	$147
Reg. $195 3-Piece All Over Mohair Suite	$97	Reg. $325 3-Piece All Over Mohair Suite..	$162
Reg. $225 3-Piece Jacquard Velour Suite..	$112	Reg. $395 3-Pc. Mohair Bed Davenport Suite ..	$189
Reg. $259 3-Piece Jacquard Velour Suite.	$129	Reg. $450 3-Piece All Over Mohair Suite .	$198

Drastic Reductions On Bedroom Suite Stock

Reg. $145 4-Piece Walnut Bedroom Suites

Full size Bow-End Bed, Dresser, Chest with 5 Drawers and 47-inch French Vanity of fine walnut veneer construction, handsomely finished **$73**

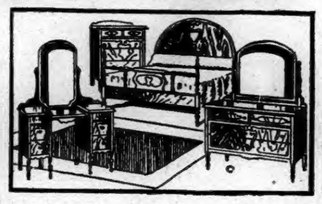

$134 4-Pc Walnut Suite, Bed, Vanity, Chest, Dresser	$82	$275 4-Pc. Mahogany Suite — Bed, Vanity, Chest, Dresser	$165
$164 4-Pc. Walnut Suite, Bed, Vanity, Chest, Dresser	$98	$324 4-Pc. Walnut Suite Bed, Vanity, Chest, Dresser	$189
$186 4-Pc. B. E. Maple Suite — Bed, Vanity, Chest, Dresser	$109	$350 5-Pc. Mahogany Berkey & Gay Suite	$195
$224 4-Pc. B. E. Maple Suite — Bed, Vanity, Chifforobe, Dresser ...	$134	$515 4-Pc. Cafe AuLait Berkey & Gay Suite	$257

Beds, Bedding, Odd Bedroom Pieces

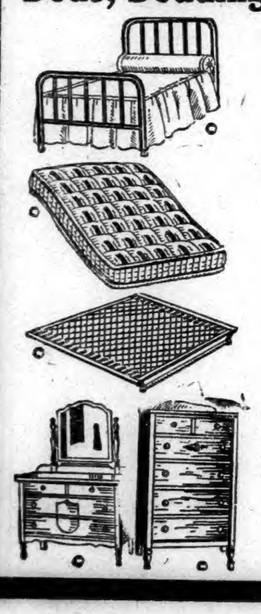

Regular $10.00 **Metal Beds** Brown Finish—All Sizes **$5.35**

Regular $10 Cotton **Mattresses** **$6.95**

$18 Cotton Felt **$9.60**

Regular $21 Felt **$14.90**

$34.50 Silk Floss **$25.90**

$14 Oak or Walnut **Dressers** **$9.70**

Regular $36 Walnut **$21.50**

$20 Walnut **Wood Beds** **$10.50**

$7.50 Simmons **Bed Springs** **$3.95**

Vanities Values to $75 **$34.50**

Chifforettes Reg. $10—Golden Oak **$6.95**

Wardrobes Regular $21—Walnut **$12.60**

Greatest Reductions Ever Offered in RUGS

Embracing Our Entire Stock—The Largest in Southern New England—including all WHITTALL RUGS—the finest American made Wilton rugs.

Axminster Rugs

Reg. $12.00 4-6x6-6 size	$8.50
Reg. $22.00 6x9 feet size	$15.50
Reg. $35.00 9x12 feet size	$17.75
Reg. $28.00 7-6x9 ft. size	$19.50
Reg. $52.00 8-3x10-6 size	$32.50
Reg. $40.00 9x12 Seamless	$23.75

Wilton Rugs

Reg. $110.00 8-3x10-6 size	$63.00
Reg. $115.00 9x12 feet size	$69.00

Stair Carpet

27-inch Tapestry Brussels. Reg. $1.39 yd.	$1.09 yd.
27-inch Velvet. Regular $2.95 yard	$1.95 yd.
27-inch Axminster Regular $3.50 yard	$2.69 yd

Tapestry Brussels

Reg. $17.50 6x9 ft. size	$10 50
Reg. $24 9x12 or 8-3x10-6 size	$14.50
Reg. $27.50 8-3x10x6 size	$17.90
Reg. $29.00 9x12 feet size	$19.50

Velvet Rugs

Reg. $32.50 9x12 feet size	$22.50
Reg. $42.50 8-3x10-6 size	$29.50
Reg. $59.00 9x12 feet size	$42 50

Scatter Rugs

$2.90 18x36-inch Axminster Rugs	$1.79
$3.90 27x54-inch Axminster Rugs	$2.90
$5.50 27x48-inch Oval Axminsters	$3.90
$5.90 36x63-inch Axminster Rugs	$4 19
$7.90 36x63-inch Axminster Rugs	$5.39

EXTRAORDINARY VALUES IN LINOLEUM

And Felt Base Floor Coverings

Sandura Felt Base Floor Covering — Many Attractive Patterns. Regular 75c sq. yd. **45c** SQUARE YARD

Felt Base Rugs

6x9 ft. Reg. $6.90...	$4.90
7-6x9 ft. Reg. $8.90 ..	$5.90
9x10½ ft.— Reg. $10.90..	$7 90
9x12 ft.— Reg. $11.90..	$8.90

Genuine Cork Linoleum 69c sq. yd. For $1.00 Grade; 80c sq. yd. For $1.25 Grade

Inlaid Linoleum $1.39 sq. yd. For $2.00 Grade; $1.69 sq. yd. For $2.50 Grade

ENTIRE STOCK DINNERWARE AT SENSATIONAL REDUCTIONS

Reg. $31.85 100-piece Decorated Dinner Sets	$16.50
Reg. $16.50 50-piece Decorated Dinner Sets	$9.90
Reg. $9.50 42-piece Decorated Dinner Sets	$5.90
Reg. $5.90 23-piece Imported China Tea Sets	$3.50
Reg. $5.90 32-piece Decorated Breakfast Sets	$3.25

DA-BEDS REDUCED

Reg. $14.90 Double Da-Beds	$10.90	Reg. $39.50 Double Da-Beds	$27.50
Reg. $19.75 Double Da-Beds	$14.90		
Reg. $24.00 Double Da-Beds	$18 00		
Reg. $29.00 Double Da-Beds	$21.50		

All Dining Room Suites Drastically Reduced

Regular $110 New Walnut Dining Suites

Oblong Extension Table, 60-inch Buffet and 6 Tapestry Seat Chairs (one with arms). Of selected walnut veneer construction with beautiful two-tone finish **$59**

$130 9-Pc. Walnut Suites Table, Buffet, China, 6 Chairs	$76	$240 Walnut Suites, Table, Buffet, China, 6 Chairs	$144
$150 7-Pc. Walnut Suites Table, Buffet, China, 4 Chairs	$87	$328 Berkey & Gay Table, Buffet, China, 6 Chairs	$189
$176 Walnut Suites—Table, Buffet, China, 6 Chairs	$107	$380 Wallace Suite, Table, Buffet, China, 6 Chairs	$195
$216 Walnut Suites, Table, Buffet, China, 4 Chairs	$129	$500 Berkey & Gay Table, Buffet, China, 6 Chairs	$295

Breakfast Sets All Reduced

$32.50 5-Pc. Sets in choice of attractive color combinations	$21.50
$39.50 5-Pc. Sets in Caramel Brown Reduced to..	$26.50
$41.50 5-Pc. Sets in Smokey Oak Finish	$28.50
$49.00 5-Pc. Sets in Brown Mahogany Finish..	$32.50

All Kitchen Furniture Also Radically Reduced

Reg. $85 Sellers Kitchen Cabinets	$56.50	$11.90 Kit. Tables Choice of colors..	$7.15
Reg. $65 Sellers Kitchen Cabinets	$43.50	$9.50 Gray En. Kitchen Tables...	$5.70
Reg. $52 Sellers Kitchen Cabinets	$35.00	$4.50 Lunch Tables, 24x36-in. top	$2.90
Reg. $44 Gray Kitchen Cabinets	$26.50	$2.50 Wh. En. Mirrors, 14x18 in.	$1.59
$19.50 G. Oak Kit. Cupboards.	$14.50	$2.50 Unfinished Chairs —Choice of Windsor styles...	$1.55
$13.50 Kitchen Tables, in Choice of Colors	$9.50	$1.59 Oak Bow-back Kit. Chairs.	$1.19

RANGES and HEATING STOVES REDUCED

$35 Wincroft Gas Stoves.....	$24	$100 Herald Coal Ranges ...	$69
$55 Wincroft Gas Stoves.....	$33	$135 Crawford Coal Ranges ...	$99
$65 White Star Gas Ranges....	$39	$155 Herald Coal Ranges..	$117
$80 Crawford Coal Ranges...	$59	$168 Crawford Coal Ranges..	$129

The PLAUT-

Est. 1872

135-143 MAIN STREET, NORWICH

A Sale That Will Shatter All Previous Records For Most Extraordinary Savings And Selling!

Beginning Today, Jan. 25th

SALE

If You Cannot Come During The Day and in Order That You May Profit By This Matchless Opportunity We Will Be

Open Evenings

By Appointment. Phone Norwich 800 or New London 8880 For Evening Appointment and for Free Transportation Day or Evening

Profit Also By This Great Free Offer

FREE

COUPONS WITH EVERY PURCHASE

WHICH ENTITLE YOU TO PARTICIPATE IN THE DISTRIBUTION OF

Wassermann Upright Piano	$525
3-Piece Mohair Living Room Suite	$450
Oriental Rug	$300
Crawford Range	$155
Grandfather's Clock	$125
Pearl Necklace	$75
Diamond Set Lady's Wrist Watch	$125
Fine Art Mirror	$70
Violin Outfit	$50
String Carved Ivory Beads	$45
Coggswell Chair	$45
Floor Lamp	$40
Gentleman's Strap Watch	$35
French Tapestry	$35
Child's Automobile	$25
	$2100

This Merchandise Worth $2100 Which Is To Be **Given Away**

Conditions Governing This Sale

Owing to the drastic reductions in effect during this sale the following conditions will prevail:

Sale Prices Are Cash Prices

but in cases where time payments are necessary we will accept

25% Down With A Carrying Charge of 5%

For example—if you purchase $100 worth of merchandise the 5% carrying charge will increase your bill to $105 and the down payment will be $26.25.

Drastic Reductions On All Lamps

Regular $24.00 Floor Lamps	$11.90
Regular $22.50 Table Lamps	$10.90
Regular $15.00 Floor Lamps	$7.90
Regular $12.00 Bridge Lamps	$5.90
Regular $5.50 Boudoir Lamps	$2.69
Regular $2.00 Boudoir Lamps	$1.19
Regular $1.50 Bed Lamps	79c

Mirrors, Pictures, Statuary All Reduced

$12.00 12x24" French Console Mirrors	$5.90
$9.90 9x12" French Console Mirrors	$4.95
$9.90 12x46" Polychrome Buffet Mirrors	$4.65
Regular $2.00 White Marble Statues	95c
Reg. $2.00 Decorated Vases, 13" high	95c
Reg. $1.55 11x17" Console Mirrors	89c
Reg. $1.59 13x17" Framed Pictures	79c

Amazing Price Cuts On All Novelty Pieces

$29.50 Mahogany Spinet Desks	$17.50
$16.90 Walnut or Mahogany Ladies' Desks	$9.90
$10.00 Mahogany or Oak Pedestals	$4.90
$5.90 Mahogany Telephone Stands and Stools	$3.85
$6.90 Mahogany Sewing Cabinets	$3.29
$2.90 Mahogany Cabinet Smokers	$1.75

Baby Carriages, Nursery Furniture Greatly Reduced

Reg. $16.50 Fibre Baby Carriages	$11.50
Regular $11.90 Ivory Cribs	$8.50
Regular $9.90 Fibre Strollers	$6.90
Regular $7.50 Bassinettes	$4.50
Reg. $2.90 Golden Oak High Chairs	$1.90
Regular $2.90 Nursery Chairs	$1.90

Chairs Of All Kinds At Drastic Price Cuts

$30 Genuine Leather Wing Back Rockers	$15.75
$27.50 Jacquard Velour Coggswell Chairs	$14.90
$18.00 Fibre Arm Chairs and Rockers	$10.50
$15.00 Mahogany Windsor Arm Chairs	$8.75
$15.00 Upholstered Bedroom Chairs	$7.25
$4.00 Leather Seat Dining Chairs	$2.69

Sensational Reductions On Tables of All Kinds

Regular $1.75 Mahogany End Tables	99c
Regular $2.90 Bridge Tables	$1.69
Regular $4.90 Mahogany Book Tables	$2.65
Reg. $7.25 Mahogany Radio Tables	$4.35
$12.50 Mahogany or Walnut Occasional Tables	$6.90
Regular $15.00 Mahogany Davenport Tables	$8.90
Regular $24.50 Mahogany Gateleg Tables	$13.50

All Office Furniture Reduced

Reg. $4.75 Oak Office Chairs	$3.25
Reg. $12.90 Office Chairs	$8.90
Reg. $20.00 Oak Flat Top Desks	$14.00
Reg. $35.00 Oak Flat Top Desks	$24.50
Regular $45.00 Oak Typewriter Desks	$31.50
Regular $54.00 Oak Roll Top Desks	$37.50
Regular $12.00 Oak Office Tables	$7.90
Regular $22.00 Oak Office Tables	$15.50

HOUSEWARES ALL REDUCED

$5.00 Electric Irons

Fully guaranteed 6-lb. irons with handles in choice of colors. Complete with cord and plug	$1.95
Regular 79c Wall Mops with Handles	49c
Regular $1.50 Decorated Serving Trays	59c
Regular $1.59 Aluminum Kitchen Utensils	85c
Regular $1.39 5-Piece Tin Canister Sets	85c
Regular $1.95 White Enameled Bath Stools	89c
Regular $1.50 24-lb. Family Scales	89c
$1.50 Guaranteed Electric Toasters	90c
$4.90 Guaranteed Electric Toasters	$2.45
Regular $8.90 Electric Waffle Irons	$4.90

Drastic Reductions On All PIANOS

New Grand, Upright, Player and Reproducing Pianos

$335 Hallet & Davis Upright Piano	$225
$550 Schultz Player Piano	$265
$450 Hallet & Davis Upright Piano	$295
$475 Crawford Upright Piano	$315
$650 Welte-Mignon Electric Player	$325
$575 Strauss Player Piano	$335
$525 Wassermann Upright Piano	$335
$575 Fischer Upright Piano	$360
$600 Purcell Player Piano	$365
$650 Schuman Player Piano	$385
$1200 Wassermann Grand Piano	$430
$750 Hallet & Davis Player Piano	$495
$775 Crawford Player Piano	$515
$850 Franklin Ampico Player	$565
$875 Wassermann Player Piano	$585
$990 Fischer Ampico Player	$645

DRASTIC REDUCTIONS ON ALL ORTHOPHONIC VICTROLAS

$25 Model 2-35 Portable Victrola	$17
$35 Model 2-55 Portable Victrola	$25
$95 Model 4-3 Orthophonic Victrola	$64
$125 Model 4-7 Orthophonic Victrola	$84
$135 Model 4-20 Orthophonic Victrola	$90
$160 4-7 Electric Orthophonic Victrola	$107
$165 Model 4-40 Orthophonic, Victrola	$110
$175 Model 8-9 Orthophonic Victrola	$117
$335 8-35 Electric Orthophonic Victrola	$214
$365 10-35 Electric Orthophonic Victrola	$244

Special Lot 75c **Victor Records** **10c**

Vocal Records in English and Foreign Langages and Instrumental—Closing Out at

ATWATER KENT RADIO

Including Receiver and Speaker **$19.50 UP**

DIAMONDS WATCHES JEWELRY At Drastic Reductions

$12.50 Pocket Watches

12 size White Gold-filled engraved case with fully guaranteed jeweled lever movement. Raised gold numerals **$5**

$12.50 Strap Watches

Green or white gold-filled cases with radium dial and guaranteed jeweled lever movement **$5**

$12.50 Bracelet Watches

Handsome gold-filled cases in choice of styles fitted with guaranteed jeweled movement **$5**

$1 Alarm Clock

Guaranteed — in choice of colors **40c**

OUR ENTIRE STOCK OF SILVERWARE, GLASSWARE, TOILETWARE, LEATHER GOODS, CLOCKS, ETC., ALSO AT DRASTIC REDUCTIONS.

Ansco Cameras 15% Off During This Sale

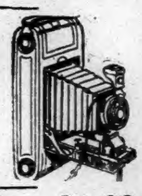

$2.50 Ukuleles **$1.39**

Sweet-toned ukes, patent pegs. Light brown finish.

$10.50 Guitars

Ebony finish, decorated strip on back with decoration around sound hole **$8.40**

$55 Glee Club Banjo

Mah. neck; decorated resonator; decorated head; patent pegs; with case. **$45**

$20 Violin Outfit

Violin, case, chin rest, bow, extra strings, rosin, instruction book **$14.50**

$50 Cornet **$30**

Silver Wassermann, pearl keys, Bb.

$50 Trumpet **$30**

Wassermann with gold bell and pearl keys.

Player Rolls

Latest Popular $1.00 Rolls **59c**

CADDEN Co.

2 Stores

224-236 BANK STREET, NEW LONDON

Complete Stock of All Electric Atwater Kent RADIOS

Burgess Bedtime Story

The Nibblers Have a Shock.

E'en when there seems to be no need,
Watch out, and signs of danger heed. —Nibbler the Mouse.

Nibbler the House Mouse, together with Mrs. Nibbler and several of their children, had moved from Farmer Brown's house out to Farmer Brown's barn early in the winter. There had been a reason. Indeed, there had been several reasons. One of these reasons was Black Pussy the Cat. The other reasons were traps. At first, there had been only one or two traps and it was easy to keep away from them. But more and more traps had been set and every other day one of the children had been caught. So finally the Nibblers moved out to the barn. There there was little to worry about excepting Black Pussy and it wasn't difficult to keep out of her way. To be sure, there was Robber the Rat, who wouldn't hesitate to dine on a family of young mice, if he could find them. But the barn was so big that it was easy to keep out of the way of Robber.

So ever since the early winter the Nibblers had been living very happy and comfortably. They did miss the cake and bread and bits of cheese and other goodies such as they used to find in other Brown's pantry. But, as little Mrs. Nibbler said, "We have plenty of good, plain food, so why should we worry? After all, it is the plain things of life that are the zest. Simple, plain food makes healthy mice."

So, though the children sometimes turned up their noses at clover and grass seed, oats, wheat, corn and meal, there was very little complaining and the Nibbler family was thriving.

So long had it been since there was any serious danger that all of the Nibblers had grown careless. Even Nibbler himself had grown careless. Black Pussy didn't spend much time in the barn, and when she was there it was an easy matter to keep an eye on her. It was only the most careless of mice who ever was surprised and caught by Black Pussy. By this time the Nibblers numbered several families. Mr. and Mrs. Nibbler believe in having plenty of children and having them often. No sooner is one set of children out of the way than another set is born. So Nibbler and Mrs. Nibbler had become great-great-grandparents since they came out to the barn. You see, their children and their children's children had families of their own. Then, just at dusk, a dreadful thing happened. Nibbler had just met his eldest son. The latter was on his way over to the grain bin. Nibbler had just come from there. Nibbler turned and watched his oldest son run out on the barn floor. He had just reached the grain bin when he was seized and carried away. Just who had seized him, Nibbler didn't know. No, sir, Nibbler didn't know.

"It wasn't Black Pussy," explained Nibbler to Mrs. Nibbler, when he got home with the sad news. "No, sir, it wasn't Black Pussy. I couldn't see just who it was. Whoever it was seemed to come from out of the air. I was too surprised and shocked to really use my eyes."

In no time at all the dreadful news went all through the big barn and there was a great squawking as the Nibbler family talked it over. That very same night another mouse was caught. As before, no one seemed to know just how it was done, or

Nibbler had just met his eldest son

who it was that did it. But it was clear that there was an enemy in the barn and all the Nibblers became very much excited and nervous and frightened.

The next day three mice were mysteriously caught. This was getting serious. Nibbler called together all the other grown members of his family and they talked it all over. But as yet no one had discovered the strange enemy. Some thought it might be Shadow the Weasel. Some thought it might be Billy Mink. None guessed who it really was.

(Copyright, 1929, by T. W. Burgess)

The next story — "The Terrible Shadow."

PENDLETON HILL

The recent highway survey would cut four or more pine trees which shade the lawns of the Palmer Homestead, remove much of the fine old bank wall and enter the garden by twelve or fifteen feet, in fact would greatly injure the beauty of this colonial home, when a few feet to the west would in the opinion of every one save the property and serve every purpose of a fine road.

Birdsey G. Palmer is attending to his legislative duties, as a member of the house, representing his town at the assembly.

Miss Constance Pendleton of this town, a senior at Wheaton college is president of the self governing body and has twice this year represented that body in different states, Ohio and Missouri.

From this hill the following are students in schools of higher education: Miss Pearl Tennant at the Yale School of Nursing, Miss Katheryn Thompson and George Cottrell at Wheeler, Harris Boardman at University of Pennsylvania, Miss Amelia Palmer of Willimantic Normal school and Miss Juliet Palmer Boardman is preparing for Vassar college at Montclair high school.

Mr. and Mrs. Elsworth Gerry recently entertained the program committee of the Grange at a roast duck dinner. Mr. and Mrs. Clifford Thompson and daughter Kathryn were among the guests.

The meeting of the Sewing society was held at the home of Mrs. Charles Cottrell Wednesday. The following dinner was served. Sausage. Hubbard squash, boiled potatoes, buttered beets, chow chow, macaroni au gratin and johnny cake, fancy cakes, chocolate, spice and nut, quince, coffee and candy.

Valentine's Day

Is Fast Approaching
and
Someone Is Looking For
A Valentine From You.

If You Want Just
The Right Valentine,

Make Your Selection Now
at

The Cranston Co.

25-27-29 Broadway

EKONK

GRANGE SISTERS WIN OUT IN PROGRAM COMPETITION

The meeting of Ekonk Grange was held in Grange hall Monday evening. After the business session the following program was given, it being a competitive program between the brothers and sisters: Reading, "Connecticut," Sister Ella Gardiner; play, "A Little Love Tragedy," Sisters Marian Love, Ellen Maynard, Jane Randall, Lydia Hartig; solo, Sister Elizabeth Molodich; group of songs, by sisters; piano solo, Sister Florence Gallup; play, "The Crooked Mouth Family," five sisters; reading, "The Ladies' Harvest Supper," Sister Marian Hillard; song, by sisters; remarks, worthy master; saxophone solo, Brother Byron H. Young; story, Brother Harry Maynard; monolog, Brother Otis Remington; solo, worthy master; story, Brother Charles Tanner; chorus, by men accompanied by saxophone.

The judges decided in favor of the sisters. The judges were Carl Kritemyer of Moosup, William Young and Mrs. Thomas Brown, of Oneco. The brothers are to furnish the supper at the next meeting.

Miss Love Fleisher is very ill with influenza.

Rev. Lydia Hartig and Miss Ella Gardiner spent Tuesday at Rev. Miss Hartig's cottage at Saybrook.

Mrs. Arthur Love and son Henry visited the former's parents, Mr. and Mrs. Willard Gardner Tuesday.

Harry Maynard and Warren Tanner are filling their ice houses. William Jarvis and Arthur Bassett are assisting them.

Benjamin Hall of Rockville, R. I., spent Monday night at his farm here.

Erick Suonin has returned to New London to work.

SALEM

Mrs. Mary Sisson, of North Plain is spending some time at the home of her sister, Mrs. Henry Rogers.

Meyar Schmuckler was a recent caller in Willimantic.

Ira Gifford was a business caller in Hartford Tuesday.

Mrs. George Moore and daughter Janet are spending the week in North Branford.

Earl Brown of North Branford spent the week end at the home of his sister, Mrs. Lloyd Daniels.

William Maynard and daughter Edith, of North Plain visited at John Rathbun's Sunday.

Mrs. Donald A. Fraser and son visited recently with Mrs. Calvin McCall, in Colchester.

Mr. and Mrs. Philip Rix have returned home, after two weeks' visit with relatives in Bridgeport.

Mrs. Fred Clark of Westchester was a recent caller at Julia Spencer's.

Charles J. Beebe was in New London Wednesday.

Mrs. Harry Moore entertained friends from Rhode Island early in the week.

UNCASVILLE

RECENT ADDITIONS AT RAYMOND BRANCH LIBRARY

The following books have been received at the Raymond Library branch: Not Under the Law and The White Flower, by Grace Livingstone Hill; The Foolish Virgin, Kathleen Norris; Peggy By Request, Ethel M. Dell; His Wife-In-Law, Marie Conway Oemler; Silver Slippers, Temple Bailey; The Strolling Saint, Rafael Sabatini; Wild Horse Mesa, Zane Grey; The Runaway Bag, Albert Payson Terhune; The Battle of Horizons, Sylvia Thompson; With Malice Toward None, Honore Willsie Morrow; High Noon, Crosbie Garstin; The Master, Irving Bacheller; Death Comes For the Archbishop, Willa Cather; Pilgrims of the Impossible, Coningsby Dawson; Rio Bravo, Edwin Sabin; Lost Ecstasy, Mary Roberts Rinehart; The Colfax Book-Plate, Agnes Miller; Mother Knows Best, Edna Ferber; Fathoms Deep, Elizabeth Stancy Payne; The Square Emerald, Foster Jones; K, Mary Roberts Rinehart; Old Bayberry Road, Lucy Lincoln Montgomery; The Making of Peter Cray, William Heyliger; Goin' On Fourteen, Irvin S. Cobb; Pollyanna, Eleanor H. Porter; Heroes of Aviation, Laurence La Tourtette Briggs; John Brown's Body, Stephen Vincent Bennet; Eight Years With Wilson's Cabinet; Herbert Hoover, a Reminiscent Biography, by Will Irwin.

Miss Jeannette Starr is librarian.

Occasionally a man gets so discouraged that he feels like writing poetry.

COLDS MAY DEVELOP INTO FLU

Coughs from Flu May Weaken Your System and Lead to Serious Trouble

You can stop them now with Creomulsion, an emulsified creosote that is pleasant to take. Creomulsion is a medical discovery with two-fold action; it soothes and heals the inflamed membranes and inhibits germ growth.

Of all known drugs creosote is recognized by high medical authorities as one of the greatest healing agencies for coughs from colds and bronchial irritations. Creomulsion contains, in addition to creosote, other healing elements which soothe and heal the inflamed membranes and stop the irritation, while the creosote goes on to the stomach, is absorbed into the blood, attacks the seat of the trouble and checks the growth of the germs.

Creomulsion is guaranteed satisfactory in the treatment of coughs from colds, bronchitis and minor forms of bronchial irritations, and is excellent for building up the system after colds or flu. Money refunded if not relieved after taking according to directions. Ask your druggist. Creomulsion may help you avoid flu, but is not sold as a flu remedy. If you have fever, or think you may have the flu, see your doctor immediately. (adv.)

CREOMULSION

FOR THE COUGH FROM COLDS THAT HANG ON

New kind of suds washes clothes whiter—safely

TRY Rinso just once—and all other soaps will seem years out of date! Without scrubbing or boiling, without bar soaps, chips or powders, Rinso soaks clothes the *whitest* white ever. *Safely!*

Cupful for cupful this compact, granulated soap gives twice as much suds—does twice as much washing—as light-weight, puffed-up soaps. How these suds loosen dirt! This quick, gentle way saves clothes—hands, too!

Marvelous in washers; the makers of 36 leading washing machines recommend it. Great, too, for dishes, floors, sinks and all cleaning. Get the BIG package.

Guaranteed by the makers of LUX—Lever Brothers Co., Cambridge, Mass.

Rinso

The granulated soap—soaks clothes whiter

FEBRUARY furniture sale!!!

SECOND·BIG·WEEK!!

YOUR CHOICE OF ANY ONE OR MORE OF THESE BEAUTIFUL BARGAIN BEDROOM PIECES — ONLY $29.75 FOR EACH PIECE. TAKE ADVANTAGE OF THIS UNUSUAL BUYING OPPORTUNITY NOW!

THIS SPECIAL EVENT IS OUR STAR FEBRUARY SALE EVENT

YOUR $29.75 CHOICE

Beautify Your Bedroom--Buy One or More Pieces

Just think what this beautiful bed and dresser will do for that bedroom of yours. Just think, adding this beauty to your home will cost you only $59.50 (for these two beautiful pieces) $4.00 down and the balance in small weekly or monthly payments as you wish. Don't Wait—come in today—we can only offer a limited number of these remarkable bedroom bargains. And if you are considering the purchase of an entire bedroom suite we offer you THESE FOUR BEAUTIFUL PIECES FOR ONLY $118.

Terms to Suit You!

The rich walnut tone beauty of this special bedroom group can be best appreciated by looking at it. Please note the smart overlays on all four pieces, beautifully toned and with delicately carved border. Unusually distinctive hardware ornaments—the dresser, vanity and chest. The latest style is carried out in the two-tone finish of all top drawer fronts. We are happy to be in a position to offer such an outstanding value to our customers. We can recommend this value, both as to beauty and construction. Come in!

Use Our Budget Plan

SILBERMAN'S

37-41 Main Street Telephone 3050

Your Credit Is Good Here

THE PRACTICAL VALUE OF FARM COOPERATION.

(Written Specially for The Bulletin.)

A good many farmer's boys and girls leave the farms for the cities because they honestly believe there is "no chance" for their ever doing anything really big and worth while on the farms.

A good many grown-up and disillusioned farmers complain that there is "no future" for farming and farmers.

And so the exodus to village and city continues. And so the old farms are abandoned, one by one. And so we are changing from a nation of independent and self-sustaining princes of the soil into one of shop-hands and clerks and traders.

Nevertheless, once in a while there comes to the front the tale of some life and the story of some accomplishment which casts doubt on the popular disrepute of farming. One such has come within my cognizance recently. Listen, please, while I tell you something about C. E. Huff, of Oronoque, Kansas.

Never heard of him, did you? Neither did I till a couple of months ago, when he was elected president of the Farmers' union, a co-operative body of farmers, especially strong in the south and west, where it is operating in 25 states, and with an annual "turnover" of close on to a billion dollars.

Oronoque is a little hamlet of some 75 people; a typical western small town in a typical farming community. C. E. Huff was the village minister, the preacher, the "parson." Whether because the community was too small to support him with a salary, or because he deliberately preferred to follow the example of St. Paul, who earned his own way at his trade of tent-maker, rather than become a burden on the infant church, Mr. Huff served his flock as minister and pastor, but earned his own living as a farmer. Thus, among other things he came to have as intimate an acquaintance with the much talked of "farm problem" as any of his parishioners.

Fourteen years ago a local branch of the Farmers' union was organized in Oronoque. And because of his better education and his proven capacity as a self-supporting farmer, and the universal confidence felt, not only in his integrity but also in his soundness of judgment, Mr. Huff was made secretary and business manager.

He accepted, studied the situation, reconnoitered the possibilities, made his plans, and put his shoulder to the wheel.

Whereupon things began to happen. Not sensationally and dramatically, but in orderly and, seemingly, quite normal sequence. The "business" of the hamlet included a grain elevator, a general store, a creamery, a bank, a lumberyard and a garage. Within a very few years after he assumed the management of the co-operative union it had absorbed every one of these businesses except the lumberyard and the garage. It did, annually, a gross business of almost $750,000, to which total the general store contributed no less than $130,000.

Such an accomplishment, in such a limited field, naturally centered attention on the mild-mannered, gently-speaking, amazingly efficient farmer-parson who had conceived and enacted it. He was made a member of the union's state board, then vice president, then president of that state board, then vice president of the national body, and last, at the union's general congress in Denver, president of the organization.

He is described as a quiet-spoken person, slight in build, 46 years old, born in a Norton county dugout, a lifelong resident of the state, and the father of four children. He has always been a farmer and, until the formation of the local branch of the union, with no outside interest beyond his missionary pastorate. Now he is the head of a union operating in 25 states and doing a gross business of approximately a billion dollars a year.

"No chance for anybody on the farm," say scores and hundreds of farm-bred boys, looking enviously cityward. But Mr. Huff seems to have found one.

"There's no future in farming," say scores of disgruntled older farmers. But Mr. Huff seems to have found not only a hopeful future in it, but a tremendously important present.

Can it be, after all, that the question whether farming shall be a success or a failure depends more on the farmer than on the farm—or the tariff—or the action of congress? Can it be that attainment comes to The Man, rather than to his tools or his environment? Think it over a bit, neighbor, and see where you come out.

Two especially salient features make Mr. Huff's position notable, to me, at least.

The first is that in all he has done and all he is doing, his first thought has been, and is, not for his own enrichment, but for the service of his farm neighbors. His work has been, and is, as nearly unselfish as can be hoped for from our imperfect humanity. In transforming the privately-owned businesses of his small hamlet—all operated for private gain—into co-operating enterprises, he received nothing more than his pro rata share of the savings secured. He did his work not for a hoped-for increase of salary nor for personal profit, but for the welfare of his neighbors and his community.

Is it not possible that such a spirit may exist among other farmers, in other states? I am reminded, in connection with it, of the story of Captain Maxwell, for many years the responsible manager of a big Scottish co-operative having an annual turnover of more than a million pounds sterling. As his years increased upon him and the members of the co-operative came to appreciate the service he had done and was doing for them, they proposed to increase the salary of $1,500 which had hitherto been paid him. Captain Maxwell gratefully but peremptorily declined it. He explained to the committee who came to him to offer the increase that he had adjusted his budget to his income and found it sufficient to supply all his real needs. He had never thought of his position as one of money-making but as one of service-rendering. He didn't want to reduce by even one penny the savings the co-operative made possible to those fellow workingmen who were in greater need than he.

Now, I don't suppose that either Captain Maxwell or Parson Huff will ever put in any claim for the halo of saintship or the laurel of heroism. But there are costly statues in cathedrals and in city squares to so-called saints and heroes less deserving of popular acclaim.

The other thing about Mr. Huff's stand which impresses me is his almost evangelistic belief in the importance of self-help as a remedy for farm troubles. He does not ignore the value of adequate tariff protection and equitably favorable legislation. But he believes firmly that the farmer can do more for himself than any other agency can do for him.

"According to my information," he points out, "there were 22 1-2 billion dollars paid for agricultural products in 1926, of which the farmer actually received 7 1-2 billion.

"That is entirely too big a spread for the farmer to be forced to take. The farmer must control his product until it is more nearly in shape for the consumer to buy. Everyone appreciates that the fundamental practice of modern industry is to control its own market agency. Marketing is equally as essential in agriculture as in any other industry, because distribution has become a part of production.

"Co-operative marketing already is becoming a factor in this situation. It has been estimated that the national turnover of the co-operatives last year was 2 1-2 billion dollars. Yet much of the value of co-operative marketing is not apparent on the surface. Trade practices in every field of agriculture have been improved as the result of the competition of co-operative marketing, although difficult to make concrete. Neither can we measure the effect on the price structure of agricultural prudcts by simply taking the volume of co-operative trading.

"The romance of co-operative marketing has been exploited, but the fundamentals are little understood. Actually, co-operative marketing is as homely as dishwater and as cold and practical as a paving brick."

This particular talkative old Farmer claps his hands over such a confirmation, from such a source, of the preachments he has long been putting out regarding the practical value of farm co-operation.

And also the primary and fundamental truth that betterment of farm conditions depends vastly more upon farmers themselves than upon anybody or anything else.

THE FARMER

Many a man who toots his own horn imagines that he is the whole band.

EASTERN VOLUNTOWN

William Bitgood and Herbert August were in Jewett City a few days ago. His grandfather George Green stayed at Mrs. Bitgood's while they were gone. Now Mr. Green is sick with a bad cold and so is his grandson, Herbert August. He is having quite a headache with his cold also. Mrs. Bitgood's cold is worse. One night all she could do was cough and attend to her nose.

Thomas Lewis is at Mr. Bitgood's for a while. His arm is better so he can split wood at the woodpile of Mr. Bitgood.

Mrs. Albert Dawley has a new telephone put in her house.

Maurice Harenton has a bad cold.

Mrs. Bitgood heard of the death of an old lady in Oneco by the name of Hyde. She once lived with David Kenyon. She was Mr. Kenyon's first wife's sister. She was nearly 86 years old and she had been blind quite a while. She had to have lots of care. She lived with Mary Burdick.

The roads are very bad in Eastern Voluntown.

Your correspondent saw in the paper last week of a man going out and picking three dandelion blooms. Mrs. Clark Congdon of Moosup went into her garden the fourth of January and picked three and could have picked more.

Mr. Dawley is drawing logs to the mill at Beach Pond.

Mrs. William Bitgood's cold is no better. She had a fearful headache all night Tuesday. Wednesday morning she felt some better.

Lee Remington went home from the mill Tuesday night, did his chores and sat down for his wife to put his supper on the table. While waiting he was taken with a bad headache and had to lie down. It felt better so he got up and was going to eat his supper and it came on worse than ever, so he had to give up and go to bed but it was better in the morning so he went to his work.

Mrs. Alice Reed has been having a bad cold but is some better at this writing. Her mother is very lame.

After the snowstorm Tuesday night it came off very pleasant Wednesday. Hope it will hold that way for a few days.

Charles Douglass spent one night and a day in Plainfield.

Song of a Winter Day

A morning clear, with frosty light
From sunbeams late and low;
They shine upon the snow so white,
And shine back from the snow.

Down tusks of ice one drop will go,
Nor fall; at sunny noon
'Twill hang a Diamond—fade, and grow
An opal for the moon.

And when the bright sad sun is low
Behind the mountain-dome,
A twilight wind will come and blow
All round the children's home.

And puff and waft the powdery snow,
As feet unseen did pass.
But waiting in its bed below
Green lies the summer grass.

—GEORGE MACDONALD. Poems.

KALEIDOSCOPE

Abalone shells are sold for $4,000 to $5,000 a ton.

Dishes used in most households of India are of copper and brass.

The word gas was coined by the Belgian chemist, Van Helmont about 1630.

Water clocks were introduced into Athens to time the speakers in the courts.

A new farmer's bulletin tells how to use bait and traps to lure fl' to destruction.

The sourest fruit is the tamarind which is more than twice as acid as the lemon.

In years of famine more than one-fourth of the Labrador Indians have been wiped out.

The United States buys from Canada each year about 120,000,000 pounds of news print paper.

Colombia and Chile, countries of South America, are bounded by both the Atlantic and Pacific oceans.

A machine enabling the compositor to type his musical ideas as they come to him has been invented in Budapest.

The first giraffe to reach France about a century ago became a source of inspiration for fashion designers.

If the decline of the horse continues at the present rate in New York city, there will be no horses there by 1935.

A bird can stand on a charged trolley wire because the bird is touching only one wire. No electric circuit is made.

The sun produces tides, but because of its great distance from the earth its effect on the tides is much less than that of the moon.

R. E. McLane, aged "newsboy" of Los Angeles presents a striking appearance in downtown streets while garbed in an immaculate silk hat and frock coat.

More than 16,000 Japanese children were recently asked their preference in motion picture subjects, and the most popular scenes proved to be love scenes and fights.

When the Japanese beetle was discovered on American soil in 1916, only three years later a man could gather 2,000 in a single day.

The beautiful Taj Mahal temple in India was named for the empress in whose honor it was built, who bore the title, Mumtaz Mahal, meaning the chosen one of the palace.

The practice of the Indians of eating whole grains and all the organs of fish and game probably protected them from some dietary diseases than plague modern men, a chemist points out.

HUMOR OF THE DAY

Chairwoman (to neighbor with whom she is having spat)—What I says is, there are ladies and ladies—an you ain't neither!—London Tatler.

"It was a narrow escape all right; the car turned two somersaults."

"Evidently thought that one good turn deserves another."—Boston Transcript.

Lawyer—Don't you think you are straining a point in your explanation?

Witness—Maybe I am, but you often have to strain things to make them clear—Exchange.

"Your honor, I had a stiff job ahead of me and I only took a few drinks to get keyed up."

"I'm afraid you'll have to get locked up—ten days."

Dissatisfied Clerk—Look here, sir, I've been doing the work of three people for some time now and I want a raise.

Employer—I canna gie ye that mon, but if ye'll let me hae the names of the other two, I'll sack 'em.—Humorist.

Sap—Did Jack Rounder turn over a new leaf on the first of the year?

Ollo—He intended to, but he found he had turned over so many before that there wasn't one left—The Pathfinder.

The Girl—I found that book you lent me frightfully tiresome, Professor. I thought you said there was a naughty problem.

Professor—My dear young lady! What I said was a "knotty problem."—London Opinion.

Mrs. Pester—There's a movement on foot to compel husbands to pay salaries to their wives the same as to anyone else who works for them. Don't you think that's fair?

Her Husband—Eminently fair, provided husbands have the right to fire wives who prove unsatisfactory.—Detroit News.

Hunger is a necessary evil; it promotes industry.

Quality First

The most important of all rules at the A & P is the one which states "Quality must never be sacrificed to make a lower price." The next most important rule states "A & P prices must be the lowest possible." The fine values listed below are further proofs that both these rules are absolutely obeyed.

Fancy Creamery **Butter**	lb	49c
Sliced, Rindless, Sugar Cured **Bacon**	lb	29c
Fine Granulated **Sugar**	10 lbs	52c
Fancy Selected **Eggs**	doz	39c
To keep your schoolgirl complexion! **Palmolive Soap**	3 CAKES	19c
All ready to fry — delicious flavor! **Gorton's** READY-TO-FRY CODFISH CAKES	2 CANS	25c
DIAMOND CRYSTAL — the salt that's all salt! **Shaker Salt**	3 PKGS	25c
Just heat and serve for a hasty luncheon! **Spaghetti** FRANCO-AMERICAN	3 CANS	25c
WHITEHOUSE. The milk of quality! **Evap. Milk**	3 Tall Cans	25c

OAKITE		2 pkgs 25c
MAZOLA OIL	qt 55c	pint can 29c
GRAPE FRUIT		2 cans 45c
CRISCO		lb can 23c
CORN MEAL A & P		pkg 8c
WHEATENA		pkg 22c
SOCIAL TEA BISCUIT	N.B.C.	lb 29c
PALERMO GUM DROPS	Chocolate	lb 25c
GUEST IVORY SOAP		4 cakes 18c
RELIABLE FLOUR	3 lb pkg 41c	1½ lb pkg 21c
MARSHMALLOW FLUFF	12 oz 23c	4½ oz 10c
MINUTE TAPIOCA		pkg 12c
SOUR PICKLES	Plain or Mixed	qt jar 29c
SLICED PINEAPPLE	A & P	3 No. 2 cans 59c
CRUSHED PINEAPPLE	A & P	2 No. 2 cans 35c
CRANBERRY SAUCE	Ocean Spray	No. 1 can 19c
GOLDEN BANTAM CORN		2 cans 35c
MELLEX TOOTH PASTE		tube 19c
BOKAR COFFEE		lb tin 43c
RED CIRCLE COFFEE		lb 39c
EIGHT O'CLOCK COFFEE		lb 35c
WHOLE WHEAT BREAD		loaf 9c
RYE BREAD		loaf 10c
RAISIN BREAD	Tuesday and Friday	loaf 10c
DOUGHNUTS		½ doz 10c

Always fresh at your A & P Store!
Grandmother's Bread LARGE LOAF 8c

THE GREAT ATLANTIC & PACIFIC TEA CO.

The **BIG RADIO EVENT**

Take Advantage of the UNITED MUSIC CO.'S Trade-In Sale

10% Off

HERE IS OUR PLAN—We will allow you 10% of the purchase price of the new radio for your obsolete set. The combined buying power of our 12 stores in New England enables us to offer you this sensational allowance. Remember we sell only nationally known radios backed by manufacturer's guarantee.

Now Is the Time to Get an ALL ELECTRIC 1929 RADIO at a GREAT SAVING!

Majestic 71 Complete with 8 Tubes		$160
Trade in Allowance		$ 16
TRADE IN PRICE		$144
Majestic 72 Complete with 8 Tubes		$190
Trade in Allowance		$ 19
TRADE IN PRICE		$171
Stromberg-Carlson 635 Complete with Tubes and Speaker		$234.50
Trade in Allowance		$ 23.45
TRADE IN PRICE		$211.05
Radiola 18 Complete with Tubes and 100A Speaker		$144.00
Trade in Allowance		$ 14.40
TRADE IN PRICE		$129.60
Crosley Showbox Complete with Tubes and Dynacone Speaker		$127.50
Trade in Allowance		$ 12.75
TRADE IN PRICE		$114.75
Kolster K20 Complete with Tubes and Speaker		$180
Trade in Allowance		$ 18
TRADE IN PRICE		$162
Radiola 60 Complete with 9 Tubes and 100A Speaker		$211.00
Trade in Allowance		$ 21.10
TRADE IN PRICE		$189.90
Stromberg-Carlson 636 Complete with 7 Tubes and Stromberg-Carlson Speaker		$294.50
Trade in Allowance		$ 29.45
TRADE IN PRICE		$265.05
Crosley Gem Box Complete with 6 Tubes and Musicone		$97.75
Trade in Allowance		$ 9.78
TRADE IN PRICE		$87.97

Come in or Phone and We Will Gladly Arrange for a Home Demonstration

No charge for installation service. A year to pay the balance. R. C. A. or Cunningham Tubes used in all our outfits. Remember you have the choice of Stromberg-Carlson, Majestic, Radiola, Kolster or Crosley—all nationally known radios.

UNITED MUSIC CO.

New England's Largest Radio Dealers

84 MAIN STREET TEL. 3262 NORWICH, CONN.

PAZO FOR PILES

MONEY-BACK guarantee and directions in package. Tube with pile pipe, 75¢. Tin box, 60¢.

I'm paying

a dollar

to make you a customer

$3

I WANT YOU TO join the throngs of ladies who are trying my *Gold Line* shoes for the first time. The price of all my styles has been reduced from $4 to $3 just to get you to wear them.

I'm still willing to pay this dollar to convince you that my shoes are the equal of many that cost more.

Please come in and make your choice from my wide range of suedes, pumps, ties, straps—over 100 models.

An interesting "Special" in stockings, too!

Thom McAn

145 Main Street, Norwich, Conn.

WESTERLY

LIBERTY ST. FIRE STATION TO BE INSPECTED BY PUBLIC

(Special to The Bulletin)

WESTERLY, R. I., Jan. 24—Saturday and Sunday will be inspection days for the new Liberty street fire station which has been formally accepted by the Pawcatuck fire district building committee and became a regular part of the public property. The acceptance was voted after the committee had inspected the building in company with John F. Hogan of Providence, the architect, and John Donatelli, the builder, also of Providence.

This morning the last of the fire company's apparatus and trophies will be removed from the old station and taken to the new. The old building will then be offered for sale with the land it stands on. Saturday afternoon at 3 o'clock a flag-raising will take place at the new station, the flag to be the gift of Hancock Woman's Relief Corps.

BODY OF MARTIN A. CARPENTER TAKEN TO STATEN ISLAND

(Special to The Bulletin)

WESTERLY, Jan. 24—The funeral services for Martin A. Carpenter, 55, for twenty-five years, bookkeeper for Frank N. Wilcox company of the West Side, were held Thursday morning at 10 o'clock from his home, 185 West Broad street, Pawcatuck. Rev. S. Edgar Tobin, rector of Christ Episcopal church, Westerly, of which Mr. Carpenter was a member, assisted by Rev. William F. Williams, of Stonington, a former rector of Christ church, conducted the services which were attended by many relatives and friends. The body was taken on the noon express to New York for burial at his former home, State Island, N. Y. The bearers were Alfred E Burdick, Amos E. Burdick, Frank N. Wilcox and Judge William A. Wilcox. Accompanying the body for the burial Friday in New Dorich cemetery, Staten Island, were a brother, Lawrence Carpenter of Norwich Harold W. Carpenter, son, Miss Helen Carpenter and Miss Alice Fiddes, all of Westerly.

Mrs. Susan E. Macomber.

Funeral services for Mrs. Susan Elizabeth Macomber, 82, were held Thursday afternoon at 2 o'clock at the home of her daughter, Mrs. Hampton Carr, 32 Greenman avenue. The funeral service and committal at River Bend cemetery were conducted by Rev. S. Edgar Tobin, rector of Christ Episcopal church. The bearers were Clarence and Frank E. Carr, Wallace Barker, Harold Dowd, Alfred Greichen and Earl Barker.

Mrs. James F. McMahon.

The funeral of Mary L., widow of James F. McMahon, of Pawcatuck was held at 9.45 o'clock Thursday morning from her home, 64 Liberty street. A high mass of requiem was celebrated at 10 o'clock at St. Michael's church by Rev. Leo Weston. A large number of relatives and friends attended.

Burial was at St. Michael's old cemetery, where the committal service was conducted by Fr. Weston. The bearers were Patrick and Michael Sullivan, Cornelius Riley, Thomas Murray, Patrick Sullivan and John Donahue.

Mrs. McMahon is survived by two sons, John and Jeremiah McMahon and two daughters, Misses Susie and Theresa McMahon, all of Westerly.

James Longolucco.

Thursday morning at 8.30 o'clock, funeral services were held for James Longolucco, 72, a well known resident of Westerly for many years, he having come here from Italy when a young man. The funeral was held from his home, 48 1-2 Pierce street. High mass of requiem was celebrated at 9.45 o'clock at the Church of the Immaculate Conception by Rev. Henry Bruno, S. M. There was a large attendance of relatives and friends. Burial was at St. Sebastian cemetery, where the committal service was conducted by Fr. Bruno. The bearers were Michael and Louis Vacca Pasquale and Frank Luzzi, Charles Lagourie and John Gallucci.

Courtland Chase.

The funeral service for Courtland Chase, well known in Westerly and vicinity, who died Monday at his home on the Shore road, was held Wednesday afternoon at 2 o'clock at 46 Granite street. Rev. Byron U. Hatfield, pastor of the First Baptist church, officiating. There was a number of beautiful floral tributes.

The bearers were Emil L. and C. W. Randall, George Sanders and Edward Chase. Burial was in the Oak Grove cemetery at Ashaway.

Fire Station Furniture.

The new furniture for the Westerly central fire station headquarters recently completed on Union street, arrived Wednesday afternoon from Boston, where it was purchased by a subcommittee, Clifford W. Campbell, Walter C. Hiscox and George Dolan. Before the furniture is placed in the second floor rooms, battleship linoleum will be laid upon the cement floors a process which will require several days.

MR. AND MRS. H. C. LANPHEAR MARRIED SIXTY-FIVE YEARS

(Special to The Bulletin)

WESTERLY, R. I., Jan. 24—Mr. and Mrs. H. Clinton Lanphear of the Westerly Watch Hill road observed Wednesday their 65th wedding anniversary. There was no celebration of the event, but they were visited by many friends who extended congratulations.

Mrs. Lanphear was Miss Catherine Edwards of Hopkinton. They were married Jan. 23, 1864, by Rev. Joshua Clark of Pawcatuck Seventh Day Baptist church.

Both are in excellent health and they hope to observe their 70th anniversary. Mr. Lanphear is a retired farmer.

JOSEPH H. GRILLS STRUCK BY STONINGTON MACHINE

(Special to The Bulletin.

WESTERLY, R. I., Jan. 24—Joseph R. Grills, 38, of 143 West Broad street, Pawcatuck, received an abrasion on the left side of the face, nose and left knee, with possible fracture of his right foot, when struck by an automobile, this evening on Broad street. In crossing the end of the Pawcatuck bridge he was hit by the coupe driven by John Alexander, 92 Water street, Stonington. He fell face downward and the car stopped with the front axle over Mr. Grills' back. Grills reported that he stepped out between two cars waiting for the traffic signal to change. He was removed from beneath the car and Alexander took him to the office of Dr. M. H. Scanlon. He will have an x-ray taken Friday. Lieut. George H. Champlin investigated the accident and found that Alexander was driving in low speed, also witnesses reported the driver blameless.

Mr. and Mrs. Harry R. Milner, having closed their East avenue home, left Westerly Thursday afternoon for New York, en route to Savannah, Ga., where they will remain until spring.

Robert Duff has been confined to his home, 33 Newton avenue for the past few days by serious illness.

Dr. L. H. Hepworth, following an operation at the Westerly hospital, was able to sit up for a short time Wednesday.

Mrs. Eva Kenyon Fuller has returned to New London from a short visit in Westerly.

Mr. and Mrs. Thomas Sheehan of Manchester, Conn., have returned after a visit in Westerly.

Elder Daniel Seekater returned on Thursday from Kingston.

Mrs. Lawrence Carpenter of Norwich is visiting for several days with her sister-in-law, Mrs. Martin A. Carpenter of West Broad street, Pawcatuck.

Herbert E. Sisson is able to be out, after being confined to his home by illness for several days.

A number of Westerly pastors the coming Sunday will touch in their sermons upon the secularizing of the Sabbath.

Dr. Thomas E. Robinson was in Versailles, Conn.

Leon H. Arnold of Providence was a business visitor in Westerly Thursday.

Mario Nardone, son of Mr. and Mrs. Samuel Nardone, has completed his college studies at Notre Dame, South Bend, Ind., and on Thursday matriculated at Northwestern university, Boston.

Attorney Henry Harris of New London and Westerly returned to his Westerly legal duties Wednesday after a several weeks' honeymoon trip to Jamaica and the other West Indian islands.

Mrs. William Marr of Millonocket, Me., formerly Miss Vletta Stillman of Westerly, is visiting her sister, Mrs. John T. Johnson, of Pawcatuck.

Charles H. Gavitt was ill at his Avondale home.

Edward B. Coy was confined to his home, 63 Elm street, by illness Thursday.

MYSTIC

PARENT-TEACHER ASS'N PLANNING CARD PARTY

The Parent-Teacher association of Mystic academy plans to hold a whist in the school building. Mrs. Henry Cinquanta is chairman, Mrs. Lawrence Wilson, Mrs. Harry Meyers and Mrs. Nelson Holdredge are on the committee.

There will be rehearsals of the choir of St. Mark's Episcopal church every Thursday evening.

Burial of Harry C. Cornwall.

The body of Harry C. Cornwall, who died at his winter home at Short Hills, N. J., Saturday, was brought to Mystic Wednesday afternoon for burial in the family plot in Elm Grove cemetery. The committal services were conducted by Rev. F. G. Chutter. The bearers were: Clift Cornwall, Harry Cornwall, John Clark, Gardiner Gillespie, Mr. Stevens and Dr. George S. B. Leonard.

Fire at Hewitt Residence

The alarm blew at about 5 o'clock Wednesday afternoon for a fire at the Benjamin Hewitt place, which was discovered by someone passing by. The cause was unknown. The fire started in the living room, burned a hole through the double floor and partitions into bedrooms above. The heat was so intense that it cracked the ceilings and parts fell. Considerable damage was done to the furniture and woodwork by smoke. Both fire companies were called. Chemicals were used to extinguish the fire. The loss is covered by insurance.

Funeral services for Isaac Cundall took place Wednesday at the Congregational church. The beautiful floral forms included one from the pupils of Broadway school. Rev. F. G. Chutter and Rev. F. Ropseys Danforth, of New London, conducted the funeral services.

Mrs. Justin Dennison is recovering from the influenza, having been ill for the past three weeks.

Clarence Wilcox is ill with influenza.

Man of 90 Falls Overboard

Benjamin Judd, 90-year Civil war veteran, fell overboard, at the rear of the Main block, near a houseboat. Frank Bindloss, Frank Higbee and Fred Moll got a boat nearby and went to his rescue, throwing a rope to him. They put him to bed in the houseboat. He received scratches about the body and head from the fall.

Miss Anna Larkins is confined to her home by illness.

Miss Virginia Burrows is very ill. She is employed by the Putnam Furniture Co. in New London.

Mrs. George Griswold is improving a Home Memorial hospital.

The Eastern Star members are to meet this (Friday) evening with Mrs. Minnie Palmer in Noank.

Mrs. Seymore Stoddard is confined at her home, ill with grip.

The other evening Miss Erma Lawrence, of Old Mystic, was given a pleasant surprise by Misses Grace and Hazel Carlson, of Waterford. Games and music were enjoyed and refreshments served. There were about 25 present.

Pythian Installation

Mistuxet lodge, No. 42, Knights of Pythias, had its officers installed Tuesday night by District Deputy Robert Levinson and suite from New London. The officers are: Chancellor commander, Leonard Rollinson; vice-chancellor, C. L. Stribic; prelate, Melvin Gilleny; master of work Henry Ritzie; keeper of records and seal, Clyde J. Clendenning; master of finance, Charles Craig; master of exchequer, Z. A. Snyder; master-at-arms, Leroy L. Bishop; inner guard, Everett Evans; outer guard, J. R. Brooks. Henry Ritzie, retiring chancellor commander, was presented a past chancellor's jewel. After the meeting refreshments were served.

Constable Whitford, of Old Mystic, took the place of Officer William Noyes, who is confined to his home by illness.

Mrs. E. V. Whiting entertained the W. C. T. U. at her home on East Main street Wednesday. Mrs. Whiting received gifts and many cards of congratulation, it being her 82nd birthday. At the close of the session a social time was enjoyed. Refreshments were served by the hostess.

EAST HADDAM

Mrs. W. M. Manss, who has been in Hartford hospital for treatment for the past six weeks, returned to her home Sunday afternoon, accompanied by a registered nurse.

Mrs. James E. Bryan entertained the Cheerio Bridge club at Hotel Riverside this week. The prize winners were Mrs. Edgar Williams and Mrs. M. Swan.

Owing to the illness of Rev. Franklin Countryman, who has a bad cold, there was no preaching service at the Congregational church Sunday. Sunday school was held at the usual hour.

About 40 members of the Middlesex County Manufacturers association enjoyed a banquet at Hotel Riverside, Tuesday evening. Several noted speakers addressed the gathering after the banquet. The members of the East Haddam Exchange club, were guests.

Word has been received of the safe arrival at Miami, Fla., of Aaron Greenberg and family. They made the trip by automobile in less than five days.

Was Oldest Resident In Town.

Sarah Esther Ransom, 93, widow of Hobart Baker, died at the home of her daughter, Mrs. Warren S. Hungerford Monday morning. Death was due to the effects of a shock sustained Jan. 13th. Her death removes the oldest person in town. Mrs. Baker was born in East Haddam, Foxtown district, April 22, 1835. October 17, 1855 she married Mr. Baker and lived on the old Ransom place until his death in 1914. Since that time she has lived with her daughter, Mrs. Hungerford. She had been for 76 years a member of the Millington Congregational church. The funeral was held Wednesday afternoon with burial in Moodus cemetery.

STONINGTON

MANUEL P. ARAGOA DIES—ATWOOD PLANT EMPLOYE

Manuel Pacheco Aragoa, 74, who died at his home on Main street Wednesday, was born in the Azores. He is survived by his wife and several children. For a number of years he has been employed in the spindle room of the Atwood Machine Co.

Mr and Mrs. Anson Kenyon and Mr. and Mrs. Alva Lewis are attending the Motor Boat show in New York.

J. G. Burgess, of Linden, N. J., was a visitor here Wednesday.

Frank Grispino, of 74 Liberty street, was charged with violation of the liquor laws, before Judge William A. Wilcox in Stonington town court Wednesday morning. He waived the reading of the complaint. No plea was entered. On advice of his counsel and Prosecuting Attorney George R. McKenna, the case was continued to Monday morning, Jan. 28.

Appeals From Fines

Tony La Presto, of 55 Mechanic street, 33, was arraigned on a complaint charging first, an actual sale of one pint of intoxicating liquor to John Doe, the second count was keeping with intent to sell and the third was reputation. He pleaded guilty and was fined $150 and to be confined in the New London jail for a period of 30 days, on the first count. On the second count a fine of $100 was imposed and on the third count a fine of $50. Judge Wilcox, in imposing sentence, told the accused that if any member in his home, no matter what individual, was found selling intoxicating liquors, he would impose the full penalty of the law. La Presto took an appeal to the next session of the criminal court of common pleas for New London county. A bond of $1,000 was required and was furnished by his mother, Mrs. Angelina La Presto.

St. Paul's Day Services

Services will be held in the Calvary church at 10 a. m. today, St. Paul's day, Rev. W. F. Williams officiating. The parish meeting is to be held in the evening. The wardens and vestry will meet in the rectory following the meeting.

William Sheldon is spending the week in Valley Falls, R. I.

Rudolph Delage and Paul Zekulo managers of Stonington Atlantic & Pacific Co. stores, attended the meeting and installation of the Managers' Mutual Benefit association, Tuesday evening at the Narragansett hotel, Providence.

Courtland S. Turk is attending a three days' convention of the Connecticut Dairymen's association at Hartford.

Open Japanese Branch.

YOKOHAMA, Japan, (AP)— Mayor Arisoshi and other Japanese and American dignitaries participated in ceremonies attending the opening here recently of a Ford assembly plant built at a cost of $1,500,000. General Motors has 9 assembly plants outside Osaka.

WATCH FOR THE A & P ADVERTISEMENT NEXT WEEK

Every reader of this paper will be very much interested in the announcement which the A & P will make next week.

THE GREAT ATLANTIC & PACIFIC TEA CO.

It's Cheaper to Paint Than to Repair

Whether it is the house, the barn, the floor, auto or farm implements, they will eventually give way to the deteriorating effects of weather and water if they are not kept well coated with a good grade paint. It is not only good economy to keep your property in good condition, but well painted buildings are also the mark of pride and industry, and if the property is offered for sale, brings a better price—you'll find the right kind of paints and painting needs here.

Arnco Paint 75c qt.

Arnesto 4 Hour Enamel 75c pt.

FRANKLIN HARDWARE CO.

Franklin Square Norwich, Conn.

BEIT BROS. MARKET

FREE DELIVERY Phones 3061-3062 "ON THE SQUARE"

For Friday and Saturday we offer many attractive values throughout our store on Quality Foods, all moderately priced. Our advertised specials guide to greater values. Trade here and you'll certainly note the increased buying power of your dollar.

FRIDAY AND SATURDAY SPECIALS!

Poultry

The secret of our large poultry volume lies in the fine quality of birds we offer. Our Fancy, Native Dressed Poultry, milk fatted, and reared with care to insure plumpness and flavor is the choice of discriminating folks who know that there is a difference between Fresh Killed Native Poultry and frozen western poultry. Try a Native Fowl or Roasting Chicken for your Sunday's dinner and you'll agree with thousands of others that Native Poultry is by far the best.

FANCY NATIVE DRESSED FOWL, a whole bird, ready for the pan—each 87c

FANCY NATIVE ROASTING CHICKENS lb 45c

FANCY NATIVE FOWL, 3-4 lb average — lb 36c

Plenty of Native Turkeys and Capons.

Our Best Fresh Churned Creamery Tub Butter lb 48c
Cloverbloom, Brookfield, Wedgwood Print Butter 2 lbs $1.05
Strictly Fresh Native Eggs, 2 doz 89c
Fancy Selected Cooking Eggs 2 doz 65c

Lamb

Swift's Genuine Spring Legs Lamb lb 35c
Fancy Lamb Chops lb .. 42c

Beef

Cut from the Choicest U. S. Inspected Heavy Western Steers.

Fancy Boneless Pot Roasts lb 32c
Prime Chuck Roasts lb 22c
Prime Rib Roasts lb ... 35c
Boneless Corned Beef lb 18c
Fancy Sirloin Steak lb . 45c
Round Steak lb 40c
Quality Hamburger lb .. 25c
Handy's Frankfurters lb 25c

Pork

Little Pig Fresh Shoulders lb 17c
Fresh Little Pig Pork Roasts lb 20c
Home-made Sausage Meat lb 30c
Freshly Cut Pork Chops lb 24c
Sugar-cured Bacon lb . 25c
Sugar-cured Smoked Shoulders lb 17c
Fresh Pig's Liver 2 lbs 23c
Fresh Pig's Feet lb ... 10c
Sugar-cured Boiled Ham, sliced, lb 49c
Handy's Sugar-cured Skinned back Hams, whole or half, lb 25c
Fresh Grated Cocoanut lb 19c
Fancy California Prunes 2 lbs 23c
New Crop California Seedless Raisins 3 lbs 19c
Snider's Fancy Preserves, 2 jars 25c
Raspberry or Strawberry
Palmolvie Soap 3 cakes . 22c

Vegetables

California Tender Carrots bu 10c
California Beets, large bu 2 for 25c
Fancy Green Peppers 6 for 25c
Green Stringless Beans qt 25c
Extra Fancy Boston Head Lettuce 4 heads 25c
Snowwhite Cauliflower 2 lbs 25c
New Sugar Loaf Cabbage 3 lbs 25c
Old Cabbage lb 5c
Fresh Green Kale peck . 25c
California Hearts of Celery 19c
Romane Lettuce 4 for .. 25c
California Green Telephone Peas 2 qts 35c
Extra Fancy White Chicory 2 for 25c
Fresh Lima Beans 2 qts 49c
Yellow Summer Squash 2 lbs 35c
California Iceberg Lettuce 2 for 19c
Radishes, Rareripes and Watercress 2 bu 15c
Snow White Mushrooms lb 49c
Best Sweet Potatoes 4 lbs 25c
California Broccoli lb 19c

Nevins Indian River Grapefruit 3 for 29c
Heavy Florida Grapefruit 6 for 25c
Nevins Indian River Tangerines 2 doz 35c
Blue Goose Indian River Pineapple Oranges, sweet and juicy, 2 doz 45c
Fancy Apples 4 lbs 25c

Kellogg's Corn Flakes 2 pkgs. 15c
XXXX Confectioner's Sugar 3 lbs 25c

AFTER OPERATIONS

"I was three times under an operation and I was very weak and nervous and could not eat. I suffered for ten years. I learned about Lydia E. Pinkham's Vegetable Compound and my husband bought me a bottle. I felt a little better and he bought me two more. I had the Compound in my home for two years and took it all the time. Now I feel strong and can do anything."—Mrs. A. Michalk, 5443 Mitchell Ave., Detroit, Michigan.

Lydia E. Pinkham's Vegetable Compound

LINCOLN STORES

FRANKLIN SQUARE, NORWICH

SALE! Of New HOUSE DRESSES $1

SMARTLY STYLED

New Trimmings
New Color Combinations
New Style Touches

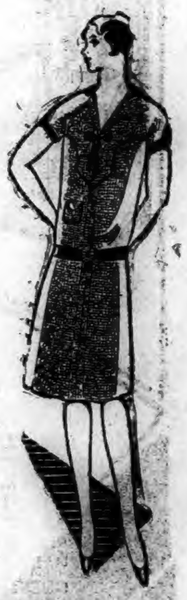

Women's and Misses' Sizes

VALUES to $1.98

An Unusual Group of New Dresses in a charming Assortment of Prints and Percales, attractively trimmed. Priced Low For This Sale.

Limit, 2 Dresses to a customer.

NOTE—These illustrations are exact copies of two of the many models offered for this sale.

CHILDREN'S Dresses — Bloomer Style Sizes 7 to 14 New Percale Patterns. $1

WOMEN'S BETTER GRADE House Frocks — Quarter Sleeve and Sleeveless Pique and Organdie Trim. $1.98

WOMEN'S SLIPPERS — Felt and Leatherette Choice of colors. Pr. 39c

FULL FASHIONED Silk Stockings — New Spring Shades — $1.00 PAIR — Every pair guaranteed First Quality.

CHILDREN'S SWEATERS — A wide assortment of new styles. All sizes and colors. Values up to $4.98. $1.00 Each

BEAUTIFUL LUSTROUS BETINA SLIPS — All sizes and colors. Hip hem, Picot trim. Sizes 36-44. Full cut.

$1.39 Limit 2.

INTERSTATE FURNITURE COMPANY

3 PIECE ROOM Outfits

INTERSTATE FURNITURE COMPANY

Champion Bedroom Outfit

12 pieces in this exquisite suite—finished in walnut with lighter colored overlayed cabinet woods, includes the bed, dresser, vanity, chest of drawers, a comfortable mattress, flexible spring, two pillows, two boudoir lamps, a framed picture and a bedroom rug.

Champion Livingroom Outfit

This luxurious 12 piece set is composed of a massive davenport, wing chair and fireside chair in real Persian Mohair, a davenport table, end table, bridge lamp and shade, a scarf, mahogany clock, two bookends and a rug. It is a real Champion outfit.

Champion Dining Outfit

In walnut finish and decorated with the new two-tone effect, this splendid 12-piece dining room outfit consists of a large buffet, extension table, china, five guest chairs and one host chair, three-piece console set, buffet mirror and an artistically hand painted serving tray.

Your Choice of any outfit $129

STARTING TOMORROW

COURTESY to VISITORS and CUSTOMERS ALIKE

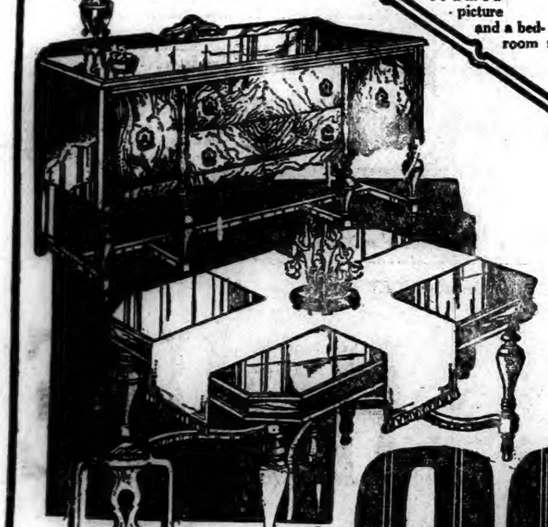

$99

An Outstanding Value
9-Piece Dining Suite

A dining room set like this for $99 is a real sensation, beautiful walnut combined with other delicately finished cabinet woods make this suite as charming as you've ever seen. The nine pieces are the extension table, buffet, five guest chairs and one host chair and a charming buffet mirror.

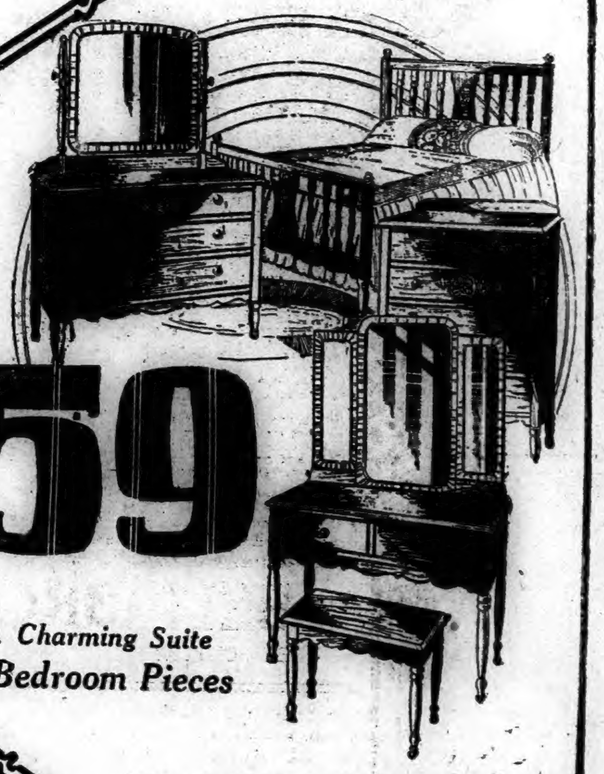

$59

A Charming Suite
4 Bedroom Pieces

What an opportunity to get a stunning bedroom suite at the ridiculous price of $59. The Bed and Dresser alone are worth that, not counting the beautiful chest of drawers and vanity bench that make up the four pieces. Be sure and see this suite when you come in; you'll love it.

$5.95
A Metal Bed Bargain

This sturdy brown finish metal bed is just what you need for an "extra."

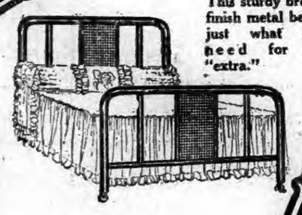

Comfort, Luxury and Durability In This Three Piece Jacquard Velour Livingroom Suite

Reversible cushions, extra strong frame and deep upholstery make this three-piece Jacquard Velour set an opportunity you can't afford to miss. Come in and see the beautiful davenport, fireside chair and wing chair

$19.75
Coxwell Chair

Here is a stunning Coxwell Chair for your home. An odd piece like this will create a cozy atmosphere anywhere.

Sale of Ranges

This excellent range, suitable for any kitchen is an unheard of value for only

$29

The above rebuilt range and many more slightly used ranges in our large stock all carry NEW RANGE GUARANTEES.

$79

$25 ALLOWANCE

for your old radio regardless of type or condition towards the purchase of a

New 1929 Buckingham

No Batteries
No Bother
No Water
No Acids

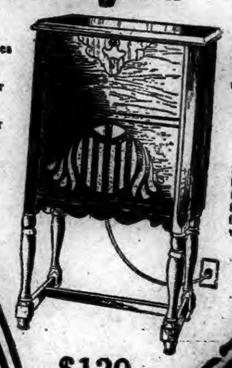

$129
Less Tubes

COME IN AND HEAR The New ALL ELECTRIC Buckingham RADIO SET

Seven tubes with rectifier and a superfoned speaker give this set marvelous tone, distance and volume.

121 MAIN NORWICH — OPEN SAT. UNTIL 9 PM — MAIN 125

121 MAIN NORWICH — LIBERAL CREDIT TERMS — MAIN 125

AMSTON

Mr. and Mrs. Roger W. Porter and Mr. and Mrs. Clarkson F. Bailey and son attended services in Norwich Sunday evening.

Theodore Grant has been taken to St. Joseph's hospital Willimantic.

Clarence Rathbun is an assistant superintendent at the capitol at Hartford during the present session of the legislature.

Master Richard Turshen is spending some time with his relatives in New York city. His grandfather, Mr. P. Gross is also in the metropolis.

Miss Anna Epstein has resigned at the store and has gone to New York but to date has not secured employment in the big town.

Much sympathy is expressed for Truman Ives, who recently had an operation performed and will be confined to his bed for some time.

Wendell Sherman and daughter, Elsie were guests at E. A. Raymond's Sunday.

Norman Rathbone, Steve Mosny and Judge Leon Rathbone were visitors in Hartford Monday.

Mr. and Mrs. Morris Goldstein were Saturday shoppers in Willimantic.

Mail Boxes on Cars.

HAMBURG, Germany —(AP)— Mail boxes have been attached to the rear of every street railway car passing the main railway station here. Special postmen collect the mail for shipment on the first outbound train.

HORSE MAIL DAYS HAD THEIR TROUBLES, TOO

WINONA, Minn. (AP)—Noah J. Reed, with 25 years of mail carrying in Minnesota behind him, has traced for the Republican Herald the history of the mail routing from "whiffle tree to aileron" and from "hay to gas burners."

Reed said the only resemblance between the mail service of the early 1900's and the present time was the order "get the mail through at all costs."

In variance with forced landings and engine trouble, the veteran carrier listed such troubles as "whiffle trees that broke under the strain of hauling heavy loads through Minnesota mud."

"The air pilot will never get the help we did," said Reed. "Farmers used to repair broken harness for us, lend us horses, or give us an extra meal. Of course, we used to carry their butter and eggs into town and exchange them for groceries.

"Then I bought an old flivver—one of the first few models. The government wouldn't take many chances on it though—said I could use it only when haste was required.

Reed traveled 220,000 miles, a third of it in the winter by sled, over Minnesota roads.

MARKET WAS UNEASY WITH IMPORTANT ISSUES LOSING FROM 2 TO 5 POINTS

NEW YORK, Jan. 24—(AP)—The stock market approached the weekly brokerage loan announcement today with market uneasiness. The majority of important issues lost from 2 to 5 points, although vigorous pools managed to bid up a few specialties.

If had been taken for granted that the loan total would reach a new high record, but revival of the gold movement from England this week tended to overshadow this ominous prospect until today, when takings of the yellow metal in London dwindled to about $1,500,000.

While theory is frequently expressed in high speculative circles that brokerage loans are playing an increasingly important part in present day financing, when corporations are meeting their requirements by selling stock rather than borrowing at the banks, bankers point out that money is abnormally tight and generally see no relief save through reduction of the brokerage loan accounts.

There had been little uneasiness over the rediscount rate, which remained at 5 per cent., as the bank of England announced no change in its rate early in the day, and reported further improvement in its position. The federal reserve bank announced gold imports of about $8,000,000 from Canada, and negligible exports. With today's taking of gold in London, the total amount on the way from England reached $9,000,000.

Call money held at 6 per cent., but the tone was firm. Banks called $15,000,000 in loans and tighter money is expected over the month end. Tension in time money was increased; with the shorter maturities at a flat rate of 7 3-4 per cent., an increase of 1-4.

The day's news included several fairly favorable earnings reports from the railways although rail stocks made no headway. The Southern Pacific and Lehigh Valley showed substantial gains in net operating income in 1928 and the Frisco, while showing a drop in net operating income, had a larger surplus after charges. It was announced that the Van Sweringens were forming a $100,000,000 railway holding company. An unfavorable development was a cut in Mid-Continent Crude Oil prices, which caused considerable selling of oil stocks.

Directors of the Bethlehem Steel company announced after the close of the market resumption of the common dividends on a $4 annual basis. Earnings for the last quarter of 1928 were on the basis of $2.58 a share, against $1.43 in the preceding quarter, and 37 cents in the last quarter of 1927.

The pace of trading slackened somewhat on the declines, total sales approximately only 4,497,000 shares, the smallest business for a full session in over a week. The utilities alone held their ground, according to the Associated Press indices, while industrials sagged more than 2 points.

The metal shares ran into particularly heavy profit-taking. U. S. Steel closed more than 2 points lower. Greene Cananea Copper moved up about 3 points, then fell back about 5, and Kennecott lost more than 4. St. Joseph Lead lost nearly 4 points, and Great Northern Ore about 2. Nash was a strong point of the motors, gaining more than 4 points, while General Motors (old) lost 2.

Canadian Pacific alone was strong in the rails, selling up 6 points to a new high at 254 3-4, but losing most of its gain later. New York Central lost about 3 points. The old Du Pont stock dropped 14 points, while Middle and Steel preferred lost 11. Such issues as General Electric, American Can, Johns Manville, Montgomery Ward, Radio, Union Carbide, and Warner Brothers closed 2 to 4 points lower.

National Cash Register was conspicuous for its strength, shooting up 16 points to a new high at 141 1-2 on feverish buying. Mathieson Alkali jumped 17 points to a new top at 214 and American Water Works, Gillette Safety Razor and International Harvester mounted 4 to 6 points.

Commodities were irregular. Cotton closed slightly lower, while wheat firmed up after absorbing considerable selling caused by an increase in the visible supply. Corn improved, with few offerings. Rubber attracted further speculative buying, which carried it up about 1 cent a pound.

Foreign exchanges were quiet, with sterling barely steady.

STOCKS

Sales in hundreds

	High	Low	Close
20 Abitibi P & P	51⅞	48½	48½
3 Abitibi P & P pr	84	83¾	84
3 Abrah & St	141	140	140
20 Abra & S pr	110¾	110¾	110¾
3 Adams Express	424	418	419
1 Adams Expr pr	94	94	94
4 Adv Rumely	49⅞	49	49⅞
3 Adv Rumely pr	60	60	60
40 Alpha Cons Lead	4	3¾	4
23 Air Reduc new	109	107	107⅞
19 Ajax Rubber	11⅛	10⅞	10⅞
63 Alaska Juneau	8⅞	8½	8⅝
1 Albany P W P	24	24	24
6 Al Chem & Dyo	276	273	272
4 Allis Chal Mfg	132	132	132
25 Amerada Corp	35⅞	35¼	35½
5 Am Agri Chem	22⅛	21⅞	21⅞
7 Am Agri Ch pr	71	70	70
7 Am Bk Note	125	125	125
1 Am Bk Note pr	60¼	60¼	60¼
6 Am Beet Sug	19⅞	18⅞	19⅞
4 Am Bt Sug pr	59½	59	59
10 Am Bosch Mag	45⅞	44⅞	44½
4 Am Bk Stk	46½	46	46
7 Am Br Ed	17½	16¾	17⅛
40 Am B P pr as	67½	67	67
240 Am Can	113⅞	113¼	114⅜
2 Am Can pr	141⅞	141⅞	141⅞
2 Am Car & Fdy	99½	99½	99½
15 Am Chicle	50⅞	49½	50⅞
10 Am Chle pr as	110¼	110¼	110¼
30 Am Drug Syn	10	9⅞	9⅞
14 Am & F Pow	82½	80¼	82
4 Am & For Po	99	99	99
155 Am Home Pro	55⅞	52½	53½
32 Am Ice	40⅞	40⅞	40⅞
26 Am Intern	145	142½	143
4 Am La F & F	7⅞	7⅞	7⅞
4 Am Loco	110	109½	110
2 Am Loco pr	117½	117⅞	117⅞
25 Am Metal	71⅞	68⅞	70⅞
1 Am Met 6 pc	124	124	124
59 Am Nat Gas	97	97	97
40 Am Piano	41⅞	41½	41½
7 Am Pow & Lt	94½	92½	93½
3 Am P & L 6 pc	101	100¾	101
1 Am P&L pr A	75⅞	75⅞	75⅞
1 Am P&L pr A	81⅞	81⅞	81⅞
8 Am Radiator	200¼	198½	198½
6 Am Railway Ex	137⅞	137⅞	137⅞
12 Am Renub	59	57½	57½
7 Am Saf Raz	72⅞	71¼	71¼
1 Am Sh & Co	37⅞	37⅞	37⅞
10 Am Shipbld	94	94	94
217 Am Sm & Ref	106	102½	103
8 Am Sm & Ref	106	102½	105
1 Am Snuff	204	204	204
105 Am Steel Fdrs	75	68½	73¾
50 Am Sti Fdrs pas	111½	111½	111½
170 Am Sug Ref	92	90	91⅞
3 Am Sum T	56⅞	55½	55½
95 Am Tel & Tel	207¼	204⅞	204⅞
10 Am Tob	183⅞	182⅞	182⅞
1 Am Tob B	188⅞	182	182½
23 Am Type Fy pas	108	107½	107½
18 Am Wat Wks	75⅞	74½	75
3 Am Wat W pr	101	101	101
4 Am Woolen	24⅞	24⅞	24⅞
10 Am Wool pr	53⅞	52	52
3 Am Wtg P ctfs	14⅞	14⅞	14⅞
7 Am Z L & S	41	39½	39½
60 Anaconda Cop	126	123⅞	124⅞
93 Andes Cop Min	51⅞	49⅞	50⅞
1 Archer Dan Mi	104¼	104¼	104¼
3 Armour Del pr	93½	93½	93½
34 Armour Ill A	17⅞	17⅞	17⅞
23 Armour Ill B	9⅛	9	9
3 Armour Ill pr	86	85	85
4 Arnold Const C	53⅞	50	53
2 Artloom Corp	27⅞	27⅞	27⅞
1 Artloom 7 pc	89	89	89
70 Asso Dry Gds	68⅞	66⅞	68
13 Atchison	203⅞	200⅞	200⅞
4 Atchison pr	103½	103½	103½
1 Atl Gulf & W I	38¼	38¼	38¼
8 Atl Gulf & Wi pr	50⅞	50	50
148 Atl Refin	61⅞	60	60¼
5 Atlas Powder	108½	108	108½
50 Atlas Pow pr as	105	105	105
1 Aust Nich pr	40	40	40
2 Autosales pr	42⅞	42	42
4 Auto Strop R A	45½	45	45
60 Bald Loco pr as	119	119	119
43 Balt & Ohio	122⅞	120⅞	120⅞
10 Bamber pr as	109⅞	109⅞	109⅞
4 Bang & Aro	68½	68	68½
1 Barker Bros	32⅞	32⅞	32⅞
5 Barnet Leath	27	26	26⅞
Barnsdall A	44¼	42⅞	43½
11 Bayuk Cigar	112	110½	111⅞
12 Beacon Oil	24	23⅞	23⅞
2 Beechnut Pack	94½	94	94½
3 Belding Hemin	14¼	14¼	14¼
4 Best & Co	87	86⅞	87
419 Beth Steel	86⅞	83⅞	85
2 Beth Stl 7pc pr	122¼	122¼	122¼
6 Bldwn Loco Br	43½	42⅞	42⅞
4 Bon Ami	85⅞	85	85⅞
48 Borden Co	198	198	198½
150 Brwkgs Mfg	67⅞	56⅞	58¼
1 Brit Lm Stl	4⅞	4⅞	4⅞
3 Brockw S 1 pr	67⅞	67½	67½
55 Bklyn Trans	78⅞	76½	77½
22 Bruns Balk	51⅞	51⅞	51⅞
22 Bruns T & Ry	41	40⅞	41¼
16 Bucyr Erie	38	37⅞	37½
5 Bucyr Erie c	46⅞	45¼	46¼
1 Burns Br B	32¼	32¼	32¼
20 Burns Br pas	105	105	105
60 Bush Ter 7 deb as	108⅞	108	108½
20 Bsh T Bldg pr as	116½	115	115
16 Butte Copper	8⅞	8½	8⅝
9 Butte & S Min	11¼	11	11
4 Butterick Co	36	35¼	35¼
19 Byers Co	161½	160	160
5 Dv Prod Coke	119½	115½	118½
3 Calif Pack	78	78⅞	78
32 Callahan Z Ld	3⅞	3⅞	3⅞
22 Calu & Ariz	126⅞	124⅞	125⅞
141 Calu & Hecla	54⅞	53½	53½
31 Can Dry G A	80¼	75½	75½
370 Canad Pac	254⅞	250	251⅞
13 Cannon Mills	45½	45	45
4 Case Thr M	483	475	483
542 Cent Alloy St	52¼	50½	51⅞
2 Century Pib M	20	20	20
85 Cerro de Pasco	104½	102¼	103⅞
2 Certainteed	25⅞	25⅞	25⅞
9 Certo	84⅞	84⅞	84⅞
1 Chand Civ Mot	21	21	21
3 Ches & Ohio	217	216¼	217
19 Ches Corp	84⅞	83¼	83⅞
2 Chic & Alton	13¼	13	13
3 Chic & Alton p	19⅞	19⅞	19⅞
23 Chic Gt West	21⅞	20⅞	20⅞
50 Chi Gt Wst pr	52⅞	52½	52⅞
22 Ch St P & P	27	26⅞	26⅞
2 Ch M St P&P pr	55⅞	55⅞	55⅞
13 Ch & Nr Wst	90½	89	89
12 C R I & P	136⅞	134⅞	136½
3 C R I & P 6p pr	101⅞	101	101⅞
7 Chick Cit Oil	46⅞	46¼	46¼
8 Childs Co	55	54⅞	55
151 Chile Con	91⅞	89⅞	90⅞
730 Chrysler Corp	118⅞	117⅞	118⅞
4 City St Bldg	101½	100½	101½
1 Clett Peab	68⅞	68⅞	68⅞
8 Coca Cola	171⅞	169⅞	171⅞
8 Collins & Aik	51⅞	51	51
1 Col & Atl pr	96⅞	96⅞	96⅞
21 Col Fuel & Ir	71⅞	70	70
1378 Col Gras	82	75⅞	80
151 Col Gas & El	151	149⅞	150
4 Col G&E pr A	107	106⅞	106⅞
13 Col Carbon	132	129	130½
30 Com Credit	57½	56½	57
70 Com Cr 6½ p as	104⅞	104	104
1 Com Cr 7 pr	26	26	26
36 Com Inv Trust	171⅞	165⅞	165
51 Com Inv Tr w	49⅞	48⅞	49
3 Com In Tr 6 pr	95	94⅞	95
3 Com Solv	286	285	285
25 Com Pow	124⅞	121½	121½
120 Cong Nalrn	32	31¼	31½
56 Cons Cigar 5	83½	81½	81⅞
6 Conler T F stpd	1½	1½	1½
10 Consol Cigar	93⅞	93	93
5 Cons F Ind pr	27⅞	27⅞	27⅞
130 Consol Gas	112⅞	110½	111⅞
Cons R Cub	65½	65½	65½
55 Consol Tex	4½	4¼	4⅞
6 Contain Cp A	21½	21½	21½
17 Contain Cp B	10⅞	10½	10½
7 Cont Bak A	55⅞	54½	54½
6 Cont Bak B	1⅞	10¼	10½
2 Cont Bak pr	92½	92½	92½
69 Cont Can	63⅞	62½	63¼
10 Cont Can p as	124⅞	124⅞	124⅞
5 Contl Ins	91	90⅞	90⅞
439 Contl Mot	26⅞	24⅞	26
22 Corn Prod	88½	87½	88½
60 Corn Pd pr as	143	143	143
30 Coty	73	73	73⅞
9 Crucible Stl	90⅞	90	90
1 Cuba Cn Sug	5½	5½	5⅝
1 Cuba Co	22⅞	22¼	22¼
3 Cuba Am Sug	16⅞	15⅞	16⅞
24 Cuban D Sugr	5⅞	5½	5⅞
5 Cudahy Pack	62¼	63	62¼
26 Curtiss Aero	157½	156¼	157¼
19 Cuyamel Fruit	71	70½	71
36 Davis Chemi	65⅞	62⅞	64⅞
12 Deb Sec	46⅞	46⅞	46⅞
10 Deere & Co p as	126½	126½	126½
10 Del & Hud	197	196	196⅞
2 D L & W	127¼	127¼	127¼
1 Det Edison	224⅞	224⅞	224⅞
1 D & Ray A	57	57	57
40 Dev & Ray pr as	115½	115½	115½
40 Diam Match as	161	160	160
15 Drug Inc	124	123½	123½
6 Dunh Inter	74⅞	74⅞	74⅞
1 DuP de N	582½	579	579
3 Duque Lz 1 pr	100	100	100
2 East Kodak	184	184	184
34 Eaton Ax & Sp	68⅞	67¼	68
5 Eisen & Br	15	107	107
23 Elting Sch	39	38	39
2 Elting Sch pr	111¼	111	111¼
170 Elect A Lite	164¼	162½	163½
12 Elec Boat	14	13⅞	13⅞
356 El P & Lgt	54	52	53⅞
1 El P & Lt pr	108⅞	108½	108½
3 Elec St Bat	85½	84⅞	85½
10 Elk H Coal p as	12¼	12¼	12¼
10 Endi John	79⅞	79	79
18 Eng Pub Serv	53⅞	53¼	53⅞
2 Equit Of Bldg	21⅞	21⅞	21⅞
37 Erie R R	70	69	69⅞
11 Erie 1 pr	62⅞	62½	62½
4 Fairb Morse	48½	48	48
8 Fed L & Tr	77⅞	77	77⅞
10 Fed L & T p as	100½	100½	100½
2 Fed Mot	18⅞	18⅞	18⅞
5 Fid Ph F Ins	102	102	102
1 First N P 1 pr	105	105	105
3 First N Strs	6¼	66⅞	67
169 Fisk Rub	20	19⅞	19⅞
4 Fisk R 1 p cvt	82	82	82
24 Fleischmann	79⅞	78⅞	79
1 Foundation	51	51	51
25 Fox Film A	96¼	95¼	95½
23 Freep Texas	53⅞	52½	52½
8 Gabriel Snub A	26½	26¼	26¼
19 Gardner Mot	15¼	15	15
18 Gen Am Tk	97	96½	97
18 Gen Asphalt	6⅞	74⅞	75
2 Gen Asph pr	117½	117	117
16 Gen Cable	47¼	46½	46½
20 Gen Cable A	98	96¼	96⅞
2 Gen Cable pr	107	107	107
43 Gen Cigar	71	68½	69⅞
20 Gen Cig pr as	120	120	120
147 Gen Elec	241⅞	237	240⅞
9 Gen El spl	17⅞	17¼	17¼
19 Gen G & E A	89	87⅞	89
1 Gen G & E 8% pr	134	134	134
2 Gen G&E pr B	109½	09	109½
2 Gen Ice Cream	106	106	106
24 Gen Mot	205	201½	202⅞
63 Gen Mot new	32¼	30⅞	31⅞
2 Gen Mot 7 pr	125½	125⅞	125½
3 Gen Out A ctf	32⅞	32½	3
21 Gen Rail Sig	97⅞	95	95½
24 Gen Refract	77½	76½	77
120 Gillette S Raz	122⅞	120	122½
2 Gimbel Bros	46⅞	46⅞	45⅞
20 Gimbel Br pr	89	88	88
37 Glidden Co	41	40⅞	41
101 Gobel A Inc	60⅞	58¼	60⅞
126 Gold Dust	79⅞	78⅞	79½
90 Goodrich Co	99½	98½	98⅞
2 Goodrich pr	114⅞	114⅞	114⅞
66 Goody T & R	130	127⅞	128½
5 Goody T 1 pr	103⅞	102⅞	103⅞
7 Goth S Hos	76	75	75⅞
4 Goth S Hos n	72¼	69¼	69¼
17 Graham P Mot	48⅞	47⅞	48
27 Granby C Min	90	88⅞	89
3 Graz Stores	80	76⅞	79⅞
23 Grand Union	28⅞	28	28
19 Grand Un pr	53	51½	52⅞
23 Grant W T Co	125⅞	119	126½
7 Gt Nor R pr	109	108⅞	109
9 Gt Nor R pr cf	108½	108⅞	108½
358 Gt N I O ctf	26½	24½	25⅞
257 Gt W Sug	42⅞	41¼	42½
1 Gt Wst Sug p as	117⅞	117⅞	117⅞
129 Green Can Cop	181½	176¼	178
4 Guant Sug	5	5	5
3 Gulf Sta Stl	72	72	72
7 Hack Wat as	26	26	26
4 Hack W pr A as	26½	26½	26½
4 Han Co 1 pr as	99⅞	99	99
2 Hartman Co A	26	26	26
9 Hartm B	32	32½	32½
1 Hav El Ry	8⅞	8⅞	8⅞
5 Hav El R p as	59½	59½	59½
3 Hershey Ch	66	66	66
4 Hock Val Ry as	440	440	440
1 Hol Fur	46½	46½	46½
5 Hol & Son	19	19	19
1 Homest Min	74¼	74¼	74¼
4 Housch Prd	78⅞	77⅞	77⅞
38 Howe Sound Co	70⅞	68½	69
1 Hud & Man	52⅞	52½	52½
53 Hud Mot Car	86	84½	84½
48 Hupp Mot Car	77	76	76⅞
10 Ill Cent	79⅞	78⅞	79⅞
113 Ind O & G	32⅞	30¼	31½
1 Ind Motor	28¼	28¼	28¼
57 Ind Ref	32⅞	31⅞	32⅞
21 Ind Ref ctfs	30½	30	30
1 Ind Ref pr	165	165	165
4 Ind Rayon	132	125	125
2 Inkers R	129⅞	129	129
6 Inland Stl	86¼	86¼	86¼
10 Inspir Cop	46⅞	46⅞	46½
80 Int Agr Tr	57	55	55⅞
2 Ind Rub	12½	12⅞	12⅞
3 Int Agri	16⅞	16⅞	16⅞
2 It Ag pr pr	85¼	86¼	86¼
4 Int Bus Mach	149⅞	149⅞	149⅞
11 Int Cement	92⅞	91	92½
306 Int Comb Eng	34⅞	32½	34
200 Int Harv Co	105	97⅞	103
2 Int Harv pr	145	145	145
20 Int Mat pfd pr	96⅞	94	94
2 Int Mer Mar	6⅞	6	6
8 Int Me Ma pr	38⅞	38	38
5 Int Pap	64⅞	63⅞	63⅞
26 Int Pap A	32	31½	31⅞
54 Int Pap B	18⅞	18	18⅞
127 Int Pap	12⅞	12	12½
7 Int Print Ink	62⅞	62	62⅞
2 Int Ry C A pr	78½	78½	78½
540 Int Salt as	69⅞	67½	69⅞
3 Int Silver	136½	135	136½
50 Int T & Tel	220½	215	219
1 Int D Strs	83	83	83
7 Island Crk Co	55	54⅞	55
204 Johns Ma v	225⅞	22⅞	223½
190 Jo Manv pr as	120	119	120
150 Jo & La S pr as	121	121	121
10 Jordan Mot Car	13⅞	13½	13½
1 Kauf Dept St	29⅞	29⅞	29⅞
21 Kays & Co	82	80⅞	81
2 Keith Al Orp	20½	20½	20½
1 Kel Al O pr	128	128	128
26 Kel Spg Tire	22	21⅞	21⅞
1 Kel Spr 6 pr	93½	93½	93½
62 Kel Hay Wh	52⅞	52⅞	53¼
35 Kelvina Corp	17¼	16¼	16⅞
27 Kenne Cop	155½	154	154
30 Kin G R Co as	97⅞	97¼	97½
6 Kolst Radio	70⅞	68	68⅞
3 Kraft Ph Crh	37	36⅞	36⅞
101 Kresge Co	90⅞	88⅞	89
6 Krge Groc	117⅞	115	116¼
120 Kruegr & Toll	40½	39⅞	40
18 Lago O & Tr	50	30	30
177 Lamb Co	132⅞	131	132
4 Lee Rub & T	23	22⅞	22⅞
1 Lehigh Val	97	97	97
12 Leh & F Pr	63⅞	63	63⅞
2 Lizg & My Tob	96	96	96
24 Lig & M T B	95⅞	95	95⅞
9 Liquid Carb	106½	105	106½
14 Loews	76⅞	74¼	74¼
10 Loft Inc	10	9⅞	9⅞
5 Long B Lm A	32	32	32
17 Loose W Bisc	69	67½	68⅞
50 Lorillard P Co	26⅞	25⅞	26
124 Louis Oil Ref xd	15⅞	15	15⅞
7 Ludlum Steel	34	32½	32½
2 Macan & Frb	43	42½	42½
29 Mack Truck	107⅞	106⅞	106½
19 Macy R H Co	180	178½	179⅞
6 Mad Sq Gar	19⅞	19¼	19⅞
9 Magma Cop	68⅞	67½	67½
10 Mallinson pr as	105½	105½	105½
4 Mandel Bros	32	32	32
4 Manh El Sup	34	32½	33½
16 Manh mod std	55	54¼	54¼
7 Map Shirt	33⅞	33⅞	33½
1 Mar Oil Exp	16	16	16
1 Mkt St Ry pr	38½	38½	38½
143 Marl Oil	41	40⅞	40⅞
36 Math Alk Wks	214	199½	211½
6 May Dept Str	101	100⅞	101
7 Maytag	28⅞	23	23⅞
3 Maytag pr war	43¼	43	43
5 McCall Corp	76¼	76	76¼
20 McCrory Strs as	105⅞	105⅞	105⅞
2 McCro St B	106	106	106
8 McInt Pr Min	22⅞	22	22
6 McKins Tin	73⅞	73	73¼
3 McKes & Rob	52½	51½	51½
15 McKes & R pr	60⅞	60	60
4 Mel Shoe	65	64	64
14 Mengel Co	35⅞	29¼	29¼
111 Mex Seab Oil	61	58⅞	59
43 Miami Cop	34⅞	33⅞	33⅞
50 Mid Cont Pet	34	33¼	33½
19 Mid Stl Oil	4½	4¼	4⅞
2 Mid St Oil ctf	3½	3	3
1 Midl St Pr pr	262⅞	247	257
8 Min & St L	3½	3½	3½
*Mn St J & SSM	40	45½	46
2 M StP&SSM pr	83	83	83
24 Mo K & T	51⅞	49⅞	49⅞
3 Mo K & T pr	103⅞	103⅞	103⅞
23 Mo Pac	69⅞	64½	66
4 Mo Pac pr	127½	127⅞	127⅞
28 Mohk Cpt Ml	74⅞	72⅞	73
360 Mont Ward	148⅞	142	143⅞
13 Moon Mot Car	6⅞	6½	6½
9 Morris Ld Coal	3⅞	3½	3½
6 Mot Pict Cap	18¼	17½	17½
1 Motor Meter A	22½	22½	22½
2 Motor Prod	191	191	191
2 Motor Whl	44⅞	43⅞	44
30 Murray Cp Am	5⅞	7¼	7⅞
346 Nash Motors	109⅞	105¼	109¼
10 Nh Ch & St L as	190	190	190
9 Nat Acme stp	28⅞	28½	28½
3 Nat Bel Hs	208⅞	207⅞	207⅞
29 Nat Biscuit	192	188½	189
1090 Nat Ca Reg A	137	124½	136½
105 Nat D Prod	131½	128⅞	130⅞
5 Nat D Stor	31⅞	31½	31⅞
1 Nat Dis Prod	28½	28½	28½
1 Nat Dist Prd	70⅞	70⅞	70⅞
2 Nat En & Stm	59¼	59	59
2 Nat Lead	148½	146½	146½
20 Nat Ld pr A	140	140	140
224 Nat P & L	47⅞	46½	47
3 Nat Radiator	15⅞	15	15⅞
1 Nat Ry M pr	6	6	6
1 Nat R M 2 pr	3⅞	3⅞	3⅞
2 Nat Supply	131	130¼	131
2 Nat Tea	340	340	340
313 Nev Con Cop	45⅞	45⅞	45¼
10 N O T & M as	135½	135½	135½
22 N A Brk	46⅞	44⅞	46½
66 N Y Central	196⅞	194⅞	194½
16 N Y & St L	136½	134	135
1 NY C & St L	107⅞	107⅞	107⅞
20 NY & Harl as	345	340	340
91 N Y N H & H	87½	86	86
2 NY NH & H pr	116⅞	116½	116⅞
13 N Y O & W	28¼	2¼	2⅞
2 N Y Ry Corp pr	7	7	7
20 NY Stm 5% pr as	114	114	114
7 Norf & W	197⅞	196⅞	195⅞
51 Nor Am Co	96½	95	95⅞
3 Nor Am E pr	103¼	102⅞	102
14 North G Lloyd	59¼	58	58½
9 North Pac	109⅞	109⅞	109⅞
7 Northw Tel as	49½	49½	49½
5 Nor T & R	5⅞	5½	5½
3 Oil Well Sup	29	29	29
10 Oil W S pr as	104	104	104
10 Oil W S pr as	104	104	104
2 Omnibus Corp	9⅞	9⅞	9⅞
1 Omnib pr	87	87	87
10 Orph Circ pr as	89⅞	89⅞	89⅞
23 Otis Stl	40⅞	40⅞	40⅞
20 Owens Bottle	92	90	90
7 Pac G & E	55½	55	55⅞
4 Pac Light	71⅞	71⅞	71⅞
20 Pac Mills	33¼	33	33¼
1 Pac Oil stubs	1¼	1¼	1¼
10 Pac T & T	163½	163½	163½
68 Packard Mot	152⅞	141	142⅞
8 Pan Am Pet	46	45⅞	46⅞
62 Pan Am Pet B	46	46	46⅞
1 Pan Am West B	17½	17½	17½
8 Panh Pr &	12½	12½	12½
431 Param Fm Las	62⅞	61⅞	62⅞
17 Park & Tilf	86	83½	86
34 Park Utah Min	12⅞	12½	12½
38 Pathe Exch	12⅞	12	12
9 Pathe Ex A	26⅞	26	26
19 Patin M & Ent	37	36¼	37
8 Peerless Mot	20½	20	20
6 Penick & Ford	40⅞	40	40⅞
14 Pen Dix Cem	23	22½	22½

DANIELSON

TWO DEATHS OCCUR IN LEFEBRE FAMILY IN 24 HOURS

(Special to The Bulletin)

DANIELSON, Jan. 24—Within a period of a little more than 24 hours death struck twice at the home of Mr. and Mrs. John Lefebre in Wauregan. This morning their son, Henry Paul, two years of age, passed away and followed into internity his brother, Moses, aged four, who died Wednesday morning. The funeral of Moses was originally scheduled for this morning, but was postponed when Henry died, that a double funeral might be held this afternoon. There was a brief service at the Sacred Heart church conducted by Rev. J. H. Quinn prior to interment in the Sacred Heart cemetery. Louis E. Kennedy was in charge of the funeral arrangements.

Small Chimney Fire

At 2:30 this afternoon, a call from Box 15, one of the few of the year to date, the Capt. Putnam Engine company went out to control a chimney fire in the six-family, three-story frame structure at 16 Dyer street. The situation was so quickly controlled that the firemen were back at their quarters by 2:40. The building was not damaged. It is the property of Eugene Malboeuf.

Do Cows Have Flu?

Do cows have the flu? This question was asked this morning of a veterinarian and he laughed a bit about it. He replied that a few cows are having something resembling the flu this winter and added "but we do not call it that," then giving then giving the scientific name for the ailment. The query was made because some owners of cows have told of the animals becoming ill with symptoms resembling those that some human beings have in coming down with current kinds of illness.

Boulais-Barber Case Settled

It develops that a settlement has been reached in the case of Damase Boulais vs. Frank Barber, Mr. Barber paying a small sum of money to Mr. Boulais. The beginning of the litigation, or at least the event responsible for it, was the collapse of temporary bleachers erected in the town hall several years ago on a night when Jack Johnson, former heavyweight champion of the world, was scheduled to box a few rounds as one feature of a card of bouts that Mr. Barber had arranged. More than a score of people were hurt in the most spectacular crash this town ever saw, some of them seriously, and claims for damages piled up against Mr. Barber. The settlement of them is said to have cost him several thousand dollars.

Following this unfortunate happening, Mr. Barber abandoned his arrangements for staging his bouts in the town hall building and arranged with Mr. Boulais, whose men had put up the temporary bleachers, to develop a sports arena for him in the building where Mr. Barber's bowling alleys and pool room were located. This development was carried out at an expense of several thousand dollars. In the years that have elapsed since the crash of the bleachers no adjustment of the claims and counter claims between Messrs Boulais and Barber could be reached. However, a settlement finally has been brought about, and it is understood that Mr. Boulais' attorney has accepted a sum said to be less than $500, for all claims against Mr. Barber for the work done by the contractor in developing the sports arena, over and above any prior payments that may have been made while the work was in progress.

Further advices relative to the circumstances surrounding the death of Miss Clarice E. Woodson at Attleboro yesterday are to the effect that she was ill only a few minutes, death being caused by a pulmonary embolism. Apparently, she was not as strong constitutionally and following a recent illness as was outwardly indicated.

OBITUARY

Charles D. James

Charles D. James, who was 83 years of age last October, and who had been a resident of Danielson and vicinity for more than half a century, died this afternoon at the home of his daughter, Mrs. Caroline Handschumacher, in Boston. The body is to be brought here on Saturday. Ill with pneumonia, Mr. James was taken to Boston on Tuesday of this week. It is understood that his heart weakened and hastened his death.

For a great many years Mr. James' farm place was that area since developed into the Connecticut Mills property where millions of dollars in wages were paid out to hundreds of operatives during the past twenty years. Having sold that farm for development Mr. James purchased another farm on the Green Hollow road just over the southern border of the town of Killingly in Plainfield.

He leaves the following children in addition to his daughter at whose home he died in Boston, Robert, of Oakland, Cal., Everill, who lived on the farm with his father, Mrs. Eulalie Keay, and Miss Harriett James, both of Boston, the latter being night superintendent at the Lying-In hospital in Boston.

Though there is no coasting at the present time in Danielson, and only brief periods when it could be enjoyed to date this winter, the subject is one that continues to hold attention, primarily through efforts to effect some arrangement that will make it possible for youngsters, and their elders, if they wish, to slide in safety. The pros and cons of the subject, particularly the reasons why one or more streets have not been set aside for coasting have been quite thoroughly gone into. Now one hears the suggestion that the voters might call a special town meeting and authorize the selectmen to close one or more streets for parts of afternoons and evenings when there is coasting. It is not that coasting has been forbidden on any of Danielson's streets, but the fear of accidents where coasting is general because of automobile traffic, that brings about the discussion and the seeking of ways and means to please those who like to indulge in an exhilirating winter sport.

Announcement is made of the marriage at St. Alban's rectory by Rev. J. Reese Jones last Saturday of Miss Helen L. Lambert of Danielson and Salodius Hicks, Jr., of Norwich, where the newly wedded couple are to make their home. The bride is a daughter of Mr. and Mrs. O. Dwight Lambert of Danielson, the groom a son of Mr. and Mrs. Salodius Hicks of Providence.

A feature of the social life of Killingly high school at the mid-winter season is the Junior prom scheduled to be held at the school gymnasium on Friday evening of this week. The prom is an annual event that brings out a large percentage of the student body.

Miss Saidie A. Fulton, as secretary, has given formal notice to the stockholders, of the Keystone Department Store company that a meeting is to be held during February to take such action as may be necessary to terminate the corporate existence of the company, which conducted a department store here for many years until recently, when the stock was sold to other interests for disposal.

The Inter-Church basketball league teams will start playing their schedule Saturday evening at the Westfield church gymnasium. The first game will be between the Dayville Pioneers and the combined Episcopal-Baptist teams. The Congregationalist Whirlwinds and Methodist All Stars will meet in the second game. Contests will be played under amateur rules.

Unexpectedly, if they wish to cash in on it, Danielson buyers of the first edition of Colonel Charles A. Lindbergh's "We" have a chance to make some money. Copies of the original issue are now quoted as being worth $30, whereas those who purchased them paid only $2.50. It is understood there are at least five of the first edition copies owned in Danielson and vicinity.

Nathan D. Prince, of Hartford and Danielson, has been re-elected president of the Hartford-Connecticut Trust company, Mr. Prince also is president of the Windham County National bank of Danielson.

John H. Geddes, Waterbury, a passenger who was killed in the wreck of a New Haven two-coach train near Torrington yesterday, was an uncle of State Officer Donald J. Geddes of the Danielson barracks.

Representative William S. Hunter of Goodyear has been named as clerk of the committee on corporations.

Friday afternoon members of the Roundabout club are to meet with Mrs. A. E. Withington of Spring street.

Secretary L. Edwin Hill, Danielson, of the Windham County Y. M. C. A. has announced that there will be four weeks of camping at Camp Woodstock, at Black pond, the coming summer, opening July 5 and closing August 2. There also will be a special camping period from Aug. 9 to 15. The county 4-H clubs will be at the camp June 29 to July 5.

There were representatives of various communities hereabouts in Hartford today to attend the luncheon that women members of the legislature that was arranged under the auspices of the Connecticut League of Women Voters.

Blotters showing the size of the new bills that are to go into circulation in July have been received here. The new paper money will be about two-thirds the size of that in present circulation.

A bill is to be introduced in the legislature providing to increase the salary of Judge W. Fenner Woodward of the town court of Killingly from $1,000 to $1,200. It is understood that the measure will have the unanimous support of the Danielson members of the bar.

More ice harvesting is now going on at small ponds in surrounding territory, this being for the use of individuals cutting it and chiefly for use on dairy farms.

Mr. and Mrs. Charles Ray have completed their motor tour to California, where they are to remain during the winter season, possibly longer.

During last night Thomas Albert LaFantasie, 5, son of Mr. and Mrs. J. Philip LaFantasie, died at their home in the Mashentuck district of the town.

Frank Gagnon of Pomfret was before Judge W. Fenner Woodward in the town court this morning to plead to intoxication and received a sentence of 30 days in jail.

A number of persons from Danielson will go to Moosup Friday evening to attend a meeting of the Quinebaug Circuit league.

Resolved, that woman is of greater value on the farm than man is in the house, will be the subject of a debate for the entertainment of Killingly grange members when they meet on February 4.

Henry C. Sallinger of Lowell is visiting with friends in Danielson for a few days.

SILENT LEGISLATOR IS AN ORATOR BY PROXY

JEFFERSON CITY, Mo. (AP)—Representative O. B. Whitaker has lost his voice following a throat operation, yet he remains a leading parliamentarian in Missouri's legislature.

In stead of addressing the house with his former oratorical gusto, Whitaker now orates by proxy. A clerk reads his remarks after Whitaker has typed them.

PUTNAM

COSMOS' CLUB DOES LARGE AMOUNT OF CHARITY WORK

(Special to the Bulletin)

PUTNAM, Jan. 24—The Cosmos club, a charitable organization consisting of professional women of the city, since its organization less than a year ago has distributed to the city's needy families over 700 quarts of milk besides providing the poor with other necessities of life, according to a report of the club activities, presented at the January meeting, held recently at the home of Mrs. Harry Torrey on School street. The Cosmos club members have also elected the following officers to direct affairs of the association during the present year: President, Mrs. Bernice G. Delaney; secretary, Mrs. G. Stanley Shaw; treasurer, Mrs. Eileen F. Charron.

The members of the club have decided to appropriate $75 at the present time to the Putnam chapter of the American Red Cross for their milk fund. The milk will be distributed by the local Red Cross nurse as she sees fit. This the club members feel will insure delivery of the health food to many babies who were overlooked during the past year. The milk fund, it was said, wil be increased from time to time, as funds are accumulated.

The Cosmos club was organized in March, 1928, with a membership of 20, but since then the little band of charitable workers have met with many problems in their works, which would be more easily carried on with a larger membership, and accordingly the executive board has approved of the plan of increasing the roll to thirty members.

The February meeting of the society will be held at the home of Mrs. C. E. Peterson, in Thompson on Tuesday evening Feb. 5. Mrs. Peterson will be assisted in entertaining by Mrs. Waldo E. Crase of Church stret.

Three more cases of influenza are now listed on the books of the city health department, according to a report today. The disease as previously stated, while it has increased in the number of cases is of a mild nature. There are many patients suffering from pneumonia within the city and scores of others who are shut in with colds.

FUNERAL

Alphonse Dupre.

Funeral services were held this morning at St. Mary's church for Alphonse Dupre, who died suddenly this week. A solemn high mass of requiem was celebrated at nine o'clock by Rev. W. Arthur Routhier, pastor of St. Anthony's church in Bridgeport, formerly assistant pastor of St. Mary's in this city. Rev. Joseph D. Casey of St. Mary's church was deacon and Rev. J. C. Mathieu, pastor of St. Joseph's church, North Grosvenordale, was sub deacon. In the sanctuary were Rev. Ernest J. Boileau and Rev. Father Lavalle of North Grosvenordale.

Special music for the service was rendered by the choir, assisted at the organ by Miss Rose Metras, church organist.

The mass was attended by the numerous friends and acquaintances of Mr. Dupre, besides his many relatives, who survive him. Burial was in St. Mary's cemetery.

The ten per cent reduction on all fire insurance policies in Putnam which has recently come about is still unexplained, according to leading insurance representatives in this city. The rate reduction is applicable to all policies that expired on and after Jan. 14, and all policies taken out following that date. The insurance reduction rate for many months was the chief subject of the famous debating teams of the common council and the citizens' committee, who were opposed to the steel tank type of water storage construction. There has been no improvement to the water department or system and no new additions to the city fire department for increased protection to eliminate the fire hazard or to warrant a reduction insurance rates, but nevertheless the reduction is now in force and it is said thousands of dollars will be saved by it.

The Columbian Players, of Cargill Council, are now awaiting the curtain raising hour for their fourth annual charity production to be presented in the Bradley theatre Friday evening. Before the players will be a capacity house, since a sellout has been experienced during the past few days.

The players, all local, have completed months of tiring rehearsals and advance information is that those who were fortunate to procure tickets for the pre-lenten event will not be disappointed in their expectations when the Columbian Players present "In the Next Room." Since the dramatic club was organized four years ago, the players have staged two of the best known hits of the season "Broadway Jones" and "So This Is London."

Many Putnam supporters and friends of State Bank Commissioner Lester E. Shippee of Killingly were delighted to learn of his reappointment to the office, which was confirmed yesterday by the senate, of the state legislature. Mr. Shippee it will be remembered, saved the Putnam Savings bank much unnecessary trouble, but a short time ago when by the timely announcement of the solvent condition of the bank, caused the run on the institution to cease, almost within a few hours. Mr. Shippee is well known in Putnam and is a frequent visitor with Putnam friends.

A cold snap which has continued now for the past forty-eight hours was hailed today by ice dealers as a God-send. Prospects of a mid-winter harvest were present today as the mercury remained at a substantial mark below freezing. Snow, which arrived Tuesday evening has been cleared from the ponds and preparations to cut the ice have begun. New machinery has been adopted by one ice concern within the city and will tend to keep several men out of employment, who in past years were needed to gather in the crop.

Putnam's gladiators of the field will gather in Plainfield Saturday to contest for the county honors to be awarded in the Windham County "Y" track meet to be held in the community house in that town. In past years the Putnam athletes have carried off several of the blue ribbon prizes, but lack of material this season has darkened the hopes of the Putnamites. A number of the Putnam high school athletes will be represented among the groups taking part from this city.

Few fire alarms, especially the four stroke kind, have been recorded on the 1929 records of the Putnam fire department this month. The noticeable decrease in the number of chimney fires, reported to the fire department is perhaps due to the advice given now and then by Chief Thurston. "Clean out your chimneys," says the chief, "and you will have no chimney fires." It is apparent that property owners have complied with the requests of the chief, since the four strike alarms have almost disappeared from the records.

WEDDING.

Coffin-Hart.

A very pretty wedding took place Wednesday afternoon at 2 o'clock at the chapel of the Pomfret rectory school, the Rev. F. . Bigelow officiating, when Miss Pearl Marietta Hart became the bride of Russell H. Coffin of New York city. The double ring service was used. The bride was attended by Miss Jane Kempton as maid of honor and Miss Ernestine M. Fish as bridesmaid. Joseph Lemoine acted as best man.

The bride wore a gown of flesh color georgette trimmed with pearls and carried a bouquet of orchids and freezia. The maid of honor wore a gown or orchid georgette and carried a bouquet of orchids and carnations. The bridesmaid wore a gown of mauve flat crepe and also carried a bouquet of orchids and carnations. The bride's gifts to her attendants were gold pendants. The groom's gift to the best man was a leather cigarette case.

The bride is a graduate of special courses of a Boston hospital and is well known throughout Putnam and surrounding towns. The groom is the son of the late George H. Coffin of Pawtucket, R. I., and Mrs. Jennie Coffin Kies of Thompson. The groom is employed by the N. Y., N. H. and H. Railroad company as foreman in the engine house in New York city.

After the ceremony the bride and groom accompanied by their attendants motored to Providence where a wedding dinner was served at the Biltmore. Later in the evening the young couple left for a short wedding trip.

POWERFUL STATION ON AIR IN SOUTH AFRICA

JOHANNESBURG (AP)—Said to be the second most powerful transmitter in the British empire, South Africa's new broadcasting station is in operation here.

The hight range of the station, it is stated, will cover the whole of the Union and Rhodesia, and under favorable conditions should span the 5,000 miles between Johannesburg and London.

PLAINFIELD

MEETING OF M. M. CLUB—THREE TABLES PLAYING

The M. M. club met Tuesday evening at the home of Miss Mary Baldwin. Three tables of bridge was played. The prizes were won by Mrs. John C. Kingsley, Mrs. Wallace Payne and Miss Rose Beaudry.

Mr. and Mrs. Ernest Buell are ill with grip.

The Ladies' Aid society met Wednesday afternoon at the home of Mrs. John Kingsley. Plans are being made for a meat pie supper to be held in February. Mrs. John Gallup is to have charge.

Dr. Elmer E. Bennett, who died at his home in Plainfield Sunday evening, had long been prominent in business

DR. ELMER E. BENNETT

and grange activities, also had represented the town of Canterbury in the state legislature for several terms.

A very pleasant evening was spent recently when Mrs. Lillian Frink, retiring noble grand of Central Rebekah lodge, gave a dinner to her officers and other members of the lodge, at the Lafayette Inn, Plainfield. A full course dinner was arranged with after dinner speeches. Music and dancing were enjoyed throughout the evening.

Stomach Gas Pressing Around Your Heart

A Result of Neglected Stomach Acidity. Watch These Symptoms.

Gas Pressure from a Sour, Acid, Upset Stomach is not only highly uncomfortable, but some day may prove fatal!

When your meals are followed by bloating, a feeling of fullness and pains around the Heart—you may be sure that Stomach Gas is pushing and crowding upwards. That's the reason for the shortness of breath and sharp, shooting pains.

To quickly banish this Gas, or to prevent its formation, neutralize stomach acidity and cleanse and sweaten the stomach—nothing is better than the simple use of Bisurated Magnesia (powder or tablets), which gives almost instant relief. Pleasant, harmless and inexpensive Bisurated Magnesia has been used and recommended by Doctors and Druggists for more than fifteen years. Any good druggist can supply you—try it today!

FIRST NATIONAL STORES

Finast Preserves	Pure Raspberry or Strawberry	16 oz. Jar	23c
Richmond Jam	Raspberry or Strawberry	2 15½ oz. Jars	35c
Ivory Soap		3 Med. Bars	19c
Chipso	Pure Soap in Convenient Chips For Dishes, Laundering, etc.	Lge. Pkg.	21c
Blue Rose Rice	Bulk	2 Lbs.	11c
Mild Cheese	Young American	Lb.	29c
Del Monte Peaches		Lge. Can	20c
Toilet Tissue	RICHMOND Soft, Full Rolls	6 Rolls	25c
Snider's Catsup		Lge. Bot.	19c
Crystaline Salt	Free Running	2 Pkg.	15c
Fruited Ovals	A National Biscuit Fruit Cracker	Lb.	14c

Wax Paper	3 Rolls 25c	Richmond Jam Rasp. or Straw.	4 Lb. Jar. 63c
Clothes Pins	Ctn. of 2 Doz. 9c	Good Luck Pie	Pkg. 9c
Marshmallow Mist	Lge. Can 23c	Mazola	Pt. Can 28c
Baker's Chocolate	½ Lb. 22c	Pompe[illegible]ive Oil	½ Pt. Can 29c
5c Candies and Gum	3 For 10c	Chiver's Marmalade	Jar 29c
Gillette Blades	Pkg. of 5 39c	Finast Quick Oats	Lge Pkg. 21c

Week-End Specials

10 lbs Sugar 52c | Sliced Bacon lb 29c

Henfield Eggs 2 doz 65c | Tub Butter lb 49c

FIRST NATIONAL STORES INC.
Where New England Buys Its Foods

REID & HUGHES

THE BOSTON STORE TELEPHONE 21 NORWICH, CONN.

a special purchase for the

Great January Sale

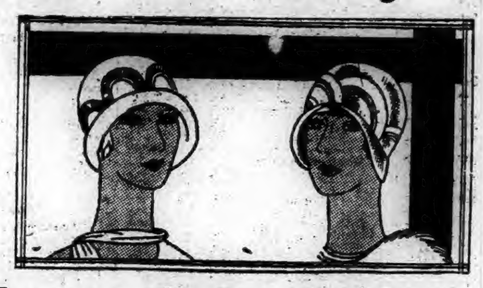

the new Spring fashions in

Smart Felts Trimmed With Straw

$1.69—$2.69

at considerably below usual prices for Friday and Saturday only

Reds
Blues
Greens
Blacks
Orchids

This collection is truly representative of the Spring millinery mode at its best. Here are hats to accompany the sports outfit, to wear with the tailored suit, and for more formal afternoon frocks. Light weight handkerchief felts with dainty touches of straw heralding the approach of Spring.

all sales final

Misses' and Matron's Styles—Large and Small Head Sizes

IT PAYS TO BUY GOOD MERCHANDISE

HATHAWAY'S

QUALITY MARKET

THE MARKET OF QUALITY AND SERVICE
67 WEST MAIN STREET

Free Delivery Phone 1720-1721

Friday and Saturday Specials

Large Juicy Florida Oranges, something extra fine—dozen 25c

Brisket and Rib CORNED BEEF—Special, lb. 15c

Fancy Turkeys, Capon Chickens, Roasting Chickens, Fancy Fowl, Native Veal, Fresh Peas, Cauliflower, Spinach, Celery Hearts, Iceberg Lettuce, Fresh Tomatoes, New Beets, New Carrots, New Cabbage

Eastern Cut PORK to Roast, lb..... 25c
Eastern Cut FRESH SHOULDERS, lb..... 20c

Sliced or Grated PINEAPPLE, large size cans.. 25c

Santa Clara PRUNES, large size, 2-lb. pkg.... 22c
(For This Sale Only)

Roast Beef Sale! Fancy RIB ROAST BEEF, lb. 35c
(For Two Days Only)

Fancy MILK CRACKERS, lb..... 18c
Fancy GRAHAM CRACKERS, lb..... 18c
Chocolate-coated COOKIES, lb..... 25c

Our Special COFFEE, ground fresh, lb..... 45c

24½ lb. sack Uncas BREAD FLOUR 98c

Snider's PORK AND BEANS, large cans 20c
(For This Sale Only)

GRANULATED SUGAR, 10 lbs. for 60c

Fancy LEGS OF SPRING LAMB, lb..... 40c

Diamond GINGER ALE—Two for 25c

Order as early as possible and we will give you good service every time. We deliver to any part of the city.

Sales the Test

Year after year SALADA sales continue to increase and now lead all package teas in America

"SALADA" TEA

A Bulletin For Sale Advertisement Will Sell It

BORN

COON—In Westerly, R. I., Jan. 22, 1929, a son, Philip Langworthy, to Mr. and Mrs. Leland Coon, of Potter Hill road.

MIMANDE—In Westerly, R. I., Jan. 22, 1929, a son, Theodore Eugene, to Mr. and Mrs. Emory Mimande, of Hopkinton City.

SANDERS—In Indianapolis, Ind., Jan. 22, 1929, a son, John Owen, to Mr. and Mrs. Hubert Sanders (Estella Owen, formerly of Jewett City).

RAKOSKY—At New London, Jan. 24, 1929, a son, to Mr. and Mrs. David Rakosky.

MARRIED

GLYNN-WHITE—In New London, Jan. 11, 1929, by Rev. William C. Fitzsimons, Fred L. Glynn and Miss Madeline White.

RICE-STRAUBLEY—In Montville, Jan. 19, 1929, by Rev. Charles Smith, Edward W. Rice and Miss Ethel N. Straubley, both of Montville.

FARLAND-LYON—In Moosup, Jan. 12, 1929, by Rev. William H. Dunnack, Charles Leo Farland, of Wauregan, and Miss Julia Lyon, of Moosup.

KERKIN-BARBER—In Windsorville, Conn., Jan. 1, 1929, by Rev. William E. Evans, of East Windsor, John E. Kerkin, of Rockville, Conn., and Miss Grace Edith Barber, of Windsorville.

FUNERAL NOTICES

KINGSLEY—In Oakdale, L. I., Jan. 23, 1929, Edgar T., aged 64, formerly of Franklin, Conn. Funeral services will be held at the late home in Oakdale Sunday. Interment in Brooklyn, N. Y.

DOUGLASS—In Voluntown, Jan. 24, 1929, Stephen Douglass, aged 58. Funeral services at his late home, Sunday afternoon, at 2 o'clock. Burial in Pachaug cemetery.

BRAGG—In Preston, Jan. 22, 1929, Susan Bragg, aged 51. Services at Gager's funeral parlors, Saturday afternoon, Jan. 26, at 2:30. Interment in Maplewood cemetery.

OLOFF—In Norwich Town, Jan. 23, 1929, Dominika Strenkowska, widow of Joseph Oloff, aged 64, of No. 121 Otrobando avenue. Funeral from her late home, Saturday morning, at 8 o'clock. Requiem high mass at St. Joseph's church at 9 o'clock. Burial in the family lot in St. Joseph's cemetery. Friends and relatives invited. Julian Woltkowski undertaker in charge.

Church & Allen
15 MAIN STREET
FUNERAL DIRECTORS AND EMBALMERS
Lady Assistant
HENRY E. CHURCH
WM. SMITH ALLEN
Telephone 328-3

The Henry Allen & Son Co.
88 MAIN STREET
Funeral Directors and Embalmers
Lady Assistant Telephone 410-2
DAVID H. WILSON

GAGER
FUNERAL DIRECTOR AND EMBALMER
PROMPT SERVICE DAY OR NIGHT

CUMMINGS & RING
Funeral Directors and Embalmers
322 Main Street
Phone 238-2 Lady Assistant

GEORGE G. GRANT
UNDERTAKER AND EMBALMER
Phone 2729 Providence St., Taftville

HOURIGAN BROS.
Funeral Directors and Embalmers
Funeral Home, 35 Church Street.
Office, 62 Main St. Branch, Jewett City.

Shea & Burke
Funeral Directors
41 Main Street
Phone 896-2—J. J. Lyons

Dougherty Bros.
FUNERAL DIRECTORS AND EMBALMERS
Taftville Plainfield
1513-14 106-15

DANIELSON
LOUIS E. KENNEDY
Undertaker and Embalmer
DANIELSON
Special Attention to Every Detail.

WILLIMANTIC
Avery & Van Zandt
Succeeding JAY H. SHEPARD
Established 1870
Funeral Directors, Embalmers
Sixty and Sixty-Two North Street
Willimantic, Conn.

Killourey Bros.
FUNERAL DIRECTORS AND EMBALMERS
85 Union Street, Willimantic, Conn.
Phone 290 Lady Assistant

PLAINFIELD
F. W. Tillinghast & Sons
UNDERTAKERS AND EMBALMERS
CENTRAL VILLAGE, CONN.
Tel Moosup 282-2

LOST AND FOUND

FOUND—Little female brindle bulldog came to my home. Owner can have same by paying for this adv. C. L. Swan, 258 West Main St. jan25d

LOST—Lady's Elgin wrist watch between Broadway and Union St. Finder please call 2344-5 or deliver to 18 Kinney Ave., City. Reward. 2t jan25

FOUND—Some time ago a box of boy's clothes was brought into The Bulletin office. Owner please call and identify them. jan25d

LOST OR STOLEN—Bank Book No. 155185 of The Norwich Savings Society. Application for payment thereof has been made to said society and anyone having a claim thereon must notify said society within six months from date hereof or lose such claim.
Norwich, Conn., Jan. 18, 1929.
2t jan18

WHEN YOU WANT to put your business before the public, there is no medium better than through the advertising columns of The Bulletin.

ETTA KETT

One on Etta for a Change —By PAUL ROBINSON

A Bulletin Want Advertisement Will Get It

FOR SALE

FOR SALE—Glenwood coal range in A-1 condition, $29; 3-piece mahogany frame living room suite, $9.50; extension top oak kitchen table, $8.90; 3-piece velour overstuffed suite, $35. Norwich Used Furniture Exchange, 31 Shetucket St. 2t jan25

FOR SALE—Ciphers incubators, 360-egg size, in good condition; also one U. S. cream separator in A-1 shape. Collie pups, 3 months old. Come and see them. A. G. Crickmore, So. Coventry, Conn. 2t jan25

FOR SALE—Restaurant in center of city; fully equipped. Will sell at sacrifice. Box 202, Bulletin. 2t jan24

FOR SALE—Fully equipped restaurant in good location in New London; is and has been paying proposition. Terms reasonable; good reasons for selling. Phone 5526, New London. 3t jan22

MAN FROM YANTIK sez he's bought a road roller; he's goin' to use it on the farm to raise mashed potatoes. Home Trade 5c cigar, 4 for 25c; $1.75 for 50. Noble Pippin Dexter cigars, 6 for 25c. Fagan's Smoke Shop. jan21

FOR SALE—Seven-room house, all improvements that can be; owner going south; new settlement. 36 Penobscot St. 3t jan22

FOR SALE—New farm lighting batteries installed in exchange for old ones; big savings. Milligan Battery Works, Wauregan, Conn. Tel. Danielson, 54-12. tf jan18

FOR SALE—The property, 318 Main St., next to Dr. Lewis, lot 62x100 with house on same; last Main St. lot to be obtained, can arrange liberal loan. Francis E. Donohue, 242 Main St. tf jan11

FOR QUICK SALE—One 6-room cottage near New London. Phone 2132. jan8

FOR SALE—In Norwich Town district, new 6 and 7-room houses; can be procured by small deposit, balance in easy payments. For details see J. A. Cunningham, Thayer Bldg. jan8

FOR SALE
A very choice new modern 5-room bungalow; finest of finish, desirably located. Price very low; must be sold and can be financed with small payments over a term. For particulars, call
JOHN A. MORAN — McGrory Bldg.

Attractive location on Main State Highway for Tourists' Tavern and Gas Station, 46 acres with 18-room house, large veranda, running water, bath, electric light and gas; Price $750f—$1500 cash.
TRYON'S AGENCY
Willimantic, Conn.

GAS STATION, LUNCH ROOM AND DANCE HALL
at intersection of two important main line state highways doing very profitable business—26 busses stop daily. One of the best stands in the state, but must be sold.
H. T. CLARK
33 Church Street, Willimantic, Conn.
Phone 382.

SILENT GLOW OIL Burners are now guaranteed for five years. E. Rousseau, exclusive agent, 40 Mathewson St., Jewett City. Phone 66. Norwich, Taftville, Occum, Baltic, Plainfield. mar7 tf

POULTRY AND PET STOCK

WANTED—Fancy pigeons. 3079-14, Norwich Div. 4t jan22

FOR SALE—A 23-lb. young Tom bronze turkey. Call 3079-14. 4t jan22

FOR SALE—R. I. Red baby chicks and hatching eggs from state tested and accredited stock. H. J. Larkham, Norwich Town, Conn. Phone 463-12. jan6d

WANTED—Broilers and all kinds poultry; highest prices paid. Haskel Rosen, 292 Windham road. Tel. 1192, Willimantic Div. tf jan3

WANTED—All kinds of poultry, will call anywhere; highest prices paid. Joseph Horn. Tel. 1501 Willimantic. jan21 tf

WANTED—Female

WANTED—Girl for general housework; must have reference. Mrs. Benjamin Lahn, 11 Jos. Perkins road. Phone 2945-W. tf jan24

WANTED—Position by experienced stenographer; references. Write Bulletin, Box 16. 3t jan24

WANTED—Housework by the day or hour. Tel. 2940-W. 2t jan24

LADIES WANTED
Let us show you how you can earn $5 every day in your spare time selling made-to-measure corset-brassieres. If interested write or call for free selling outfit. Mrs. John Holland, 153 New Village, Plainfield, Conn. 3t jan24

WANTED
Competent Housekeeper
Light Work
R. V. CONGDON
Yantic

COAL AND WOOD

FOR SALE—Hard wood and kindling. H. E. Beard & Son, Ye Old Homestead Farm. Phone 365-4. tf jan25

FOX'S WOOD YARD—Seven baskets, $1.00; split and kindlings, $5.00 a load. Tel. 779. tf jan4

FOR SALE—Seasoned hard wood, sawed in stove lengths, $10 per cord, $5.50 half cord; delivered in Norwich, Baltic and Taftville. Phone 1099-2. Chas S. Brown, Yantic. dec29

FOR SALE—Coal, seasoned wood and kindling; delivered anywhere. R. Shapiro, Willow St. Phone 504—1283-4. tf dec10

FOR SALE—Seasoned hard wood, stove length. John R. Lyman. Tel 2617-W. tf nov27

FOR SALE—Musical Instruments

FOR SALE—$1,000 grand piano, like new, $475; new $550 player piano, $325; new $400 upright pianos, $275; used upright pianos, $20 up; used player pianos, $193 up; special easy clearance sale terms. The Plaut-Cadden Co., Main St., Norwich. jan6d

A Bulletin For Sale Advertisement Will Sell It

TO RENT

TO RENT—Light housekeeping rooms. 5 Marguerite Bldg. 3t jan25

TO RENT — Five-room apartment. Telephone 227-2, Norwich. 6t jan24

TO RENT—Three rooms and bath; unfurnished. Call 160 Laurel Hill Ave. Tel. 2528-W. 3t jan24

FOR RENT—Seven-room tenement; modern improvements. Inquire of Wm. M. Burdick 6 Huntington Ave., Bean Hill. 3t jan24

FOR RENT—Six-room tenement; all improvements. 42 Peck St. 4t jan23

TO RENT—Furnished room. Call Mrs. A. D. Neale, 1809. tf jan22

FOR RENT—Tenement on Main St. Tel. 992. tf jan22

TO RENT—Four-room apartment at 55 Union St. 3t jan22

FOR RENT—Furnished room, modern, central; private family. Phone 211. jan21d

TO RENT—Furnished rooms; steam heat and bath. Tel. 628-5. tf jan15

TO RENT—Five rooms, improvements, garage; fine location. Tel. 1463. jan12d

FOR RENT—Desirable furnished front room, good location; private family. Tel. 67 25 Otis St. tf jan10

TO RENT—Nicely furnished rooms, steam heated; private family. Call 1157-3. tf jan8

TO RENT—Two rooms furnished for light housekeeping; steam heated. 27 Division St. Phone 2675-M. tf jan8

TO RENT—Private garage $4 a mo.; central. Tel. 2124. tf jan8

TO RENT—Furnished rooms for light housekeeping; steam heat. 27 McKinley Ave. tf jan7

FOR RENT—Light storage; elevator service. Norwich Grain Co. Tel. 72. jan6d

TO RENT—Two six-room apartments; all improvements, with garage. Call 1283-5.

TO RENT—Basement at 55 Franklin St. Suitable for most any kind of business. Inquire at Bulletin office. dec tf

TO RENT—Furnished room; single or double; private family. Call 1749-3 evenings. tf aug30

TO RENT—Beautiful apartment, 6 rooms and bath, all modern improvements, newly decorated; steam heat and hot water supplied. Tel. 1299. tf oct8

TO RENT
Building on Durkee Lane
Suitable for Storage or Garage (5 cars) purposes.
Inquire at Bulletin Office.

FOR RENT
The premises formerly occupied by the Norwich Evening Record on Chestnut Street. Dimensions are about 60x100 feet. Being in a central location, they are suitable for any kind of business.
Inquire of THE BULLETIN CO.

WANTED—Miscellaneous

WANTED—A 15 or 20-acre farm on state road near Norwich, with or without buildings. What have you? Burton, No. 744 No. Main St. Phone 1125. 3t MWF jan21

A. C. WHITE—Repairer of watches, clocks and talking machines. 14 Pratte Ave., Taftville. Phone 733. jul-- mnwdfr

WANTED—Second-hand antique furniture. Best prices paid. A. Bruckner, 100 Franklin St. Phone 559.

MIRRORS resilvered and glass for every purpose. Norwich Glass Co., 5 Bath St. Tel. 2463. jan23 tf

CARS WANTED
WEST SIDE GARAGE
Norwich. Always Open

BARBERING or Beauty Culture is easily learned. Pays well. Thinking men and women are getting in ahead of state restrictions. Booklet free. Write Moler College, 139 E. 23rd, New York. 6t jan21

FOR SALE — RADIOS

FOR SALE—Atwater Kent and H-C Dayton 5-tube sets, complete with speakers; $20 each. Apply P. Judge, Hallville, Conn. 3t jan22

FOR SALE—Electric Atwater Kent radios, low as $77 without tubes, on easy terms. We are exclusive Atwater Kent dealers. The Plaut-Cadden Co., Main St., Norwich. tf dec24

Radio Service Our Specialty
SMITH'S RADIO STORE
— Call 2880 —

AUCTION

NOTICE

AUCTION WITHDRAWN

The Auction Sale at the farm of the late Albert B. Kenyon, Town of Lebanon, that was advertised for Monday, Jan. 28, 1929, has been withdrawn, the property having otherwise been disposed of.
GEO. E. BRIGGS,
3t jan25 Administrator.

FOR SALE—CATTLE

FOR SALE—Two new milch cows. J. Siegal. Tel. 1076-5. 3t jan23

CUSTOM HATCHING

CUSTOM HATCHING—Having enlarged my Newtown incubator, have room for more eggs at 3 cents per egg. Average hatch last year, 70 per cent of all eggs. Wm. F. Spokesfield, Willimantic R. F. D. 2. Tel. 923-5. tf MWF jan23

A Bulletin To Let Advertisement Will Rent It

FOR SALE—Automobiles

FOR SALE—1928 Ford coach; 1928 Chevrolet coach; 1927 Essex coupe, rumble seat; 1927 Nash coach; 1926 Chrysler (70) roadster; 1926 Buick 4-pass. coupe; 1925 Buick 4-pass. coupe; 1925 Cadillac 4-pass. coupe. 12 Bath St. Phone 675, Norwich. 2t jan25

FOR SALE—Very reasonable, 1927 Chevrolet in very fine condition. Schwartz Bros. 3t jan24

ADAMS TAVERN GARAGE—Graham-Paige cars, 1924 Nash roadster, 1924 Overland touring; 1926 Oldsmobile coupe; 1927 Chrysler sedan, 70; 192. Chrysler coupe, 70; 1926 Chrysler roadster, 70; 1926 Jordan roadster; 1927 Pontiac sedan; 1926 Dodge roadster. Cash or terms. tf jan18

FOR SALE—1928 Essex coupe; 1925 Durant sedan; 1927 Chevrolet coach, 1927 Chevrolet sport roadster; 192. Essex coach; 1925 Cadillac brougham, custom built; and others to pick from. No reasonable offer refused. Trade or on terms. Open evenings. Norwich Hudson-Essex. Tel 1780. tf dec29

At Studebaker's
1926 Franklin Sedan
1925 Dodge Sedan
1923 Hudson Coach
1928 Erskine Sedan
1923 Studebaker 4-passenger coupe
1924 Ford Coupe
1926 Essex Coach
USED CARS SOLD UNDER STUDEBAKER USED CAR PLEDGE
T.N.M. Lathrop, Inc.
84-86 North Main Street,
Norwich, Conn.
Telephone 2280

We Offer These
RECONDITIONED USED CARS
1928 All American Sedan, like new.
1928 Pontiac Sedan
1927 Pontiac Coupe
1928 Nash Sedan
1927 Nash Sedan
1927 Chrysler Sedan
1926 Essex Coach
1925 Buick Coach
1926 Chevrolet Coach
1924 Studebaker Sedan
1923 Hudson Coach
1924 Nash Touring, like new
1926 Overland 6 Sedan
1924 Stutz Touring
Many Others.
Every car guaranteed. Liberal time payment plan and your old car taken towards down payment.
EASTERN CONN. MOTOR SALES CO., INC.
321 Main St. Tel. 2042
OAKLAND-PONTIAC DEALERS
Open Evenings.

LEGAL NOTICES

NOTICE

The Board of Relief of the Town of Franklin will meet in the Town Hall on the 1st day of February from 10 a. m. to 3 p. m., to hear the appeals from the doings of the Assessors and to transact any other business necessary to be done at that time.
Future meetings as the law requires.
ERNEST E. SMITH,
C. B. DAVIS,
GEORGE A. MILLER,
3t jan23 Board of Relief.

NOTICE

The Board of Relief of the Town of Preston will meet in the Town Hall of said town, Feb. 1, 9 and 16, from 10 a. m. to 3 p. m., to listen to appeals from the doings of the Assessors.
Dated at Preston, Jan. 22, 1929.
W. N. WHEELER,
H. E. BATES,
A. C. SMITH,
Town of Preston. Board of Relief.
4t jan23-31feb8-15

NOTICE

The Board of Relief of the Town of Lisbon will meet at the Lisbon Community Hall, Feb. 1-9-16-21, from 10 a. m. to 4 p. m., and at the residence of Richard Krauss, Feb. 2, from 2 to 4 p. m., to hear and act on appeals of the doings of the Assessors and also any other business that is proper to be done before said board.
RICHARD A. KRAUSS,
ALBERT A. RIST,
THOMAS WIGNALL,
Board of Relief.
Dated at Lisbon, Jan. 19, 1929.
2t jan24

NOTICE

The Board of Relief of the Town of Ashford will be in session at the Town Hall, Warrenville, Feb. 1, 1929, from 9 to 3 o'clock, to hear appeals from the doings of the Assessors.
Dated, Ashford, Jan. 16, 1929.
E. L. CUNNINGHAM,
JOHN W. ARMITAGE,
GASPAR PIVONKA,
jan19d Board of Reelief.

NOTICE

The Board of Relief of the Town of Ledyard will be in session at the Town Clerk's office, Feb. 6-13-20, 1929, from 10 a. m. to 4 p. m., to hear appeals on work of the Assessor, and transact other business proper at said meetings.
H. A. FINEGAN,
EVERETT GALLUP,
Board of Relief.
Dated at Ledyard, Jan. 23, 1929.
3t F jan25

FOR SALE—Dogs

FOR SALE—Boston terriers. 114 Lafayette St., Norwich, Conn. 3t jan23

A Bulletin Want Advertisement Will Get It

LEGAL NOTICES

NOTICE

Notice is hereby given that a hearing will be held by the Zoning Board of Appeals for the Town and City of Norwich at the Mayor's Office in the City Hall in said Norwich on Wednesday, January 30, 1929, at 11 a. m., for the purpose of hearing and deciding a certain appeal which has been taken to the Board by Carlton F. Morse from the decision of the First Selectman of the Town of Norwich in refusing a permit to build a garage upon his premises abutting on Plain Hill Road in the Town of Norwich.
Dated at Norwich, this 24th day of January, 1929.
The Board of Appeals for the Town and City of Norwich.
By WALTER T. CAMP,
jan25d Secretary.

AT A COURT OF PROBATE HELD at Lebanon, within and for the District of Lebanon, on the 23rd day of January, A. D. 1929.
Present, JOHN CONDREN, Acting Judge.
Estate of Albert B. Kenyon late of the Town of Lebanon, in said District, deceased.
The Administrator appeared in Court and filed a written application alleging that said estate is now in settlement in said Court, and praying for an order to sell certain real estate belonging to said estate, fully described in said application.
Whereupon, it is Ordered, That said application be heard and determined at the Probate Court Room in Lebanon, in said District, on the 30th day of January, A. D. 1929, at 3 o'clock in the afternoon, and that notice of the pendency of said application, and of said hearing thereon, be given by the publication of this order once in The Norwich Bulletin, a newspaper having a circulation in said District at least four days prior to the date of said hearing, and that return be made to the Court.
JOHN CONDREN,
Acting Judge.
The above and foregoing is a true copy of record.
Attest,
ISABELLE HYDE BRIGGS,
jan25d Clerk.

NOTICE

The Board of Relief of the Town of Norwich, Conn., will meet in the City Hall Building in said Town, each day, Sundays excepted, from Feb 1st to Feb 21st, from 10 a. m. to 4 p. m., to listen to appeal from the doings of the Assessors and to transact any other business proper to be done at said meeting.
Dated at Norwich, Conn., Jan. 19th, 1929.
JAMES C. FITZPATRICK,
FRANCIS BEIQUE,
EDWARD KIRBY,
jan19S Board of Reelief.

AT A COURT OF PROBATE HELD at Montville, within and for the District of Montville, on the 23rd day of January, A. D. 1929.
Present, DAN D. HOME, Judge.
Estate of Eliza Jane Baker, late of Montville, in said District, deceased.
Ordered, That the Executor cite the creditors of said deceased to present their claims against said estate within six months from this date, by posting a notice to that effect, together with a copy of this order on the sign-post nearest to the place where said deceased last dwelt, and in the same town, and by publishing the same once in The Norwich Bulletin, a newspaper having a circulation in said district, and make return to this Court.
DAN D. HOME, Judge.
The above and foregoing is a true copy of record.
Attest, CARRIE W. CRAIG, Clerk.

NOTICE

All creditors of said deceased are hereby notified to present their claims against said estate to the undersigned at Norwich, Conn., R. F. D. No. 7, within the time limited in the above and foregoing order.
DONALD S. MacDONALD,
jan25d Executor.

ANTIQUE FURNITURE

I BUY ANTIQUE furniture, old books, papers, silver, pewter, pictures, glassware, tools, etc. Louis D. Ward, 4-6 Main St., Breed Hall Bldg., Norwich. Tel. 1833 jan28 tf

LOUIS D. WARD—Antiques and second hand furniture. 4-6 Main St., Breed Hall Bldg. Tel. 1833, Norwich. tuth

ANTIQUES—F. H. P. Clement, 13 No. Main St., Jewett City. Open after 3:30 Saturdays and at other times by appointment. Phone J. C. 140. tf nov29

AUTOMOBILE ACCESSORIES

Overhauling Repair Work of All Kinds
AUTOMOBILES
CARRIAGES, WAGONS
TRUCKS and CARTS
Mechanical Repairs, Painting, Trimming, Upholstering and Wood Work.
Blacksmithing in All Its Branches.
SCOTT & CLARK CORPORATION

ATTORNEY AT LAW

Maurice W. Meyer
Attorney-at-Law
Announces the Removal of His Law Office to Chapman Building, Room 3, 63 Broadway.
Phone 806

A Bulletin For Sale Advertisement Will Sell It

Business Notices.

CONTRACTORS

P. F. SWEENEY
GENERAL CONTRACTOR and BUILDER
25 Chestnut Street

MONEY TO LOAN

LOANS
ON NOTES SIGNED BY ONLY ONE RESPONSIBLE PARTY OUR INTEREST RATE IS LOWER.
— THE —
MANKOF LOAN CO., INC.
99 Water Street, Norwich.
Phone 1573
"Licensed by and bonded to the State"

MACHINISTS

BARBER'S MACHINE SHOP, L. and A. P. Guertin, proprietors, 23-25 Chestnut St. Tel. 3142. Does all kinds of machine and general repair work promptly, day or night. jan28 tf

MUSIC

FRED HUDSON
Trumpet Player
Phone Number 2904-W

TRANSPORTATION

PASSENGER — Through service to Springfield, 3 times daily; 9:05, 1:35, 6:05. Springfield-New London Coach Co. For information call Wauregan hotel. Tel. 704. dec19

BAILEY'S EXPRESS—New Haven, Middletown, East Hampton, Moosup, Danielson and Willimantic. Leave your orders at Jack's Sport Shop. Phone 820. tf oct1

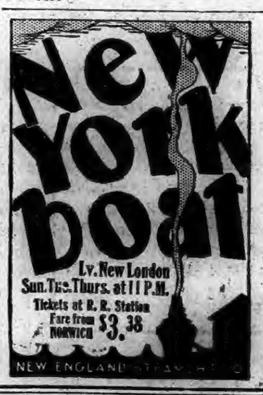

PRINTING

BULLETIN and RECORD job department now at Bulletin Office. Call 35-2.

TREES AND SHRUBS

Fruit, Ornamental Trees and Shrubs
MAPLEWOOD NURSERY CO.
East Great Plain Tel. 926-2

TRUCKING

ARTHUR B. LATHROP
Auto trucking—teaming and expressing
Furniture and Piano Moving
Established 1872 Telephone 176

WHEN YOU WANT to put your business before the public there is no medium better than through the advertising columns of The Bulletin.

ANSWERS TO "WHAT DO YOU KNOW"
(Questions on Page Four)

1—Norwich Bleaching, Dyeing and Printing company.
2—Reported in Bulletin of May 26, 1909.
3—Charles L. Hubbard, Charles Bard, F. S. Jerome.
4—All of it.
5—Over $2,000,000.
6—In Providence.
7—In 1892.
8—Seven.

ANNOUNCEMENTS

Pontiac Auto.

NEW YORK, Jan. 24.—The new Pontiac Big Six, revealed to the public for the first time with the opening of the National Automobile Show here on Jan. 5, measures up in every respect to the advance promise of "practically a brand new car," judging by the attention which it is receiving from the thousands who daily throng the Grand Central Palace.

A bigger car in every dimension—measurably increased in over-all length and with scores of chassis improvements which cause the specification chart to read like that of a six costing many hundreds of dollars more—this newest creation of General Motors appears destined to grace the highways of America in even greater numbers than did any of its three record-breaking predecessors.

The power plant of the new Pontiac Big Six actually exceeds in size that which was used in the Oakland Six when the original Pontiac was introduced three years ago this month. The chassis is larger, stronger and heavier. And the newly-designed Fisher bodies present such smart and distinctive lines that the car gains a pleasing and unmistakable identity all its own. With the greater power of a 200-cubic inch engine, the new car has achieved a degree of speed, acceleration and response previously considered unattainable in the field of low-priced sixes.

Although the first showing of the 1929 Pontiac is taking place here, it is understood from Oakland officials visiting the New York Automobile Show that the new car will be displayed in all sections of the United States just as rapidly as three assembly lines can turn out the new models at the factory in Pontiac, Michigan.

Bread Theater.

Speaking of "new faces on the screen," the current attraction at the Bread theater, "Three Ring Marriage," First National Picture's circus drama, contains more of them than the film industry as a whole has enrolled for years!

Mary Astor and Lloyd Hughes are featured in the picture, which is an adaptation of Dixie Wilson's magazine story, "Help Yourself to Hay." In the supporting cast are Lawford Davidson, Alice White, Yola d'Avril and several other well-known screen players. But the rest of the unusually large cast is made up of "new faces!"

They're new on the screen, but not new to the public, however, for they're circus performers, side show freaks, barkers and roustabouts—nearly a thousand of them! And the "extras" used in the production are also new screen talent, since they are the regular patrons of the Al G. Barnes Circus, and some of them didn't even know they were acting for a motion picture.

The plot of "Three Ring Marriage" is a thrilling intrigue that brings gangsters into action, but it is all unfolded while the principals, cinematically and actually, travel with a regular circus on the road.

Broadway.

A highly entertaining comedy-drama laid in the romantic southland and involving the adventures of a modern rider of the air is "The Little Wildcat," Warner Bros. Vitaphone Talking picture which comes to the Broadway theater for a run of three days.

Audrey Ferris, Doris Dawson, James Murray, George Fawcett, Robert Edeson and Hallam Cooley appear in important roles. Miss Ferris and Miss Dawson are cast as sisters, whose flirtatious inclinations gives rise to many delightful situations. Murray appears as a young flier, who, with ambitions to establish an airport, bumps into the irascible Judge Holt, who is fiercely antagonistic to anything modern. Fawcett is quite as fiery a way guards Audrey and Doris, his granddaughters.

Fawcett's influential opposition to flying causes Murray to launch a plan to steal the old man's support by capturing the hearts of one of his wards. The progress of the scheme introduces much hilarity. Fawcett and Edeson likewise capture a lion's share of comedy honors in their constant haggling over an argument a half century old. Cooley's performance is also excellent as a somewhat phlegmatic Romeo forever at the beck and call of the two Juliets.

"The Little Wildcat" sparkles with humor of the most spontaneous character. While its cast is particularly well chosen and talented credit is also due to Ray Enright, the director, and E. T. Lowe, Jr., who wrote the scenario, basing it on an original story by Gene Wright.

Plaut-Cadden's Sale Today.

What promises to be the greatest volume furnishing merchandising event in the history of local mercantile business is revealed in this paper this morning in the extraordinary Drastic Reductions New Merchandising Policy Sale announcement by the Plaut-Cadden Co.

No announcement ever made by any local store is of such great significance to everyone with a home as is this one. It is significant not only because of the drastic price reductions effective on the entire stock of furniture, home furnishings, musical merchandise and jewelry but because the conclusion of this event signalizes the inauguration of a new merchandising policy by The Plaut-Cadden Co. which will mean much to the people of eastern Connecticut.

If there ever was an opportune time to buy home needs of any kind this sale provides it. The benefits to be derived from it are so numerous and the opportunities for unprecedented savings so exceptional that a new record in values will be made which is unlikely to be duplicated again.

Palace Theater.

Once more the Palace theater "clicked" with a ministry fine bill of real entertaining vaudeville.

The current show is headed by two distinct headliners. First, "Suite Sixteen," a risque bedroom farce with a setting of music and dance. Gordon and Healy head the cast and the Flash Sisters add their share of talent.

The second headliner is Miller Sisters, Revue, a pot-pourri of Youth, Pep and Syncopation all exactly with capital letters.

Kennedy and Tracy are at the Palace to prove that two beautiful girls can also hold down the concert spot on a vaudeville bill. They are billed as "Two Queens of Harmony" and they know their stuff.

Couch and Moore have the second spot on the bill and hold their own with songs and stories of the right kind. A. Ba Kou opens the show with his novelty juggling act.

The feature picture is "The Sideshow," a drama of the big-tops with Marie Prevost and Ralph Graves in the cast.

You will enjoy every second of Columbia's "The Sideshow," which is being shown at the Palace theater. It is a clean, wholesome story of the trials, triumphs and loves of the people who entertain in the small tent adjoining the big show.

Marie Prevost heads the cast with Ralph Graves playing opposite. He is cast as a barkboy and makes an excellent job of it. Little Billy, of musical comedy fame, has the role of a dwarf who is a mental giant. He is secretly in love with the belle but realizes that he can never hope to win her because of his physical limitations. Alan Roscoe has the colorful and picturesque delineation of a Chinese magician. Star Harmon is seen as the boss canvasman.

On Sunday there will be a one day double feature bill and starting Monday for three days the Palace will feature (for next week only), Thirty local girls in the "Norwich Follies," and other acts of vaudeville.

Schwartz Bros. February Sale

If you have a home furnishing problem, Schwartz Bros. February furniture sale offers the means of solving it satisfactorily. There is no angle of your furniture difficulties which cannot be solved by a visit to their palatial furniture salesrooms at 76-84 Main street where courteous service awaits you and amazing bargains will be spread before your view. You can enjoy good furniture in your home while paying for it on an easy plan. Tell them your needs and they will furnish the answer to provide your home with furniture of which you will be proud, from kitchen to parlor. The sale starts today and your satisfaction starts as soon as you obtain their help as the "makers of happy homes."

Across State Toll of Trunk Lines

(Continued from Page One)

solve the auto property assessment problem are reflected in a bill offered in the house today by Representative Gilbert, of Danbury, which would be said, "insure the collection of auto taxes and prevent the loss of much money to various communities."

This bill, the precursor of several which are to be submitted as varying solutions of the problem, would make mandatory the auto owners' obtaining from the tax collector of his municipality a permit to apply for registration of the vehicle, every year. This plan would go into effect in 1930.

The present motor vehicle law provides that the motor vehicle commissioner send to the tax collector a list of registrants to be used for personal property tax assessments. But collectors have said this provision and compliance with it, have not prevented the loss to their municipalities of the money to be derived from this source of income. Mr. Gilbert's bill repeals this provision, offering his permit system as a substitute.

The measure is described as providing a means for the tax collector to obtain his own list of auto owners on which to base motor vehicle assessments. The measure also provides that the fees collected be turned into the treasuries of the municipalities in which the permits are obtained. The tax colector not on salary would retain 25 cents for each permit he issues. The fees are based on the capacities of motor vehicles. A motorcycle permit would cost $2.50. Autos would be charged for at rates begining at $5 for 2,000 pounds and ranging to $11,25 for 4,000 pounds, and 25 cents addition for every 500 pounds above 4,500.

Another bill expected in the house next week is said to make provisions that the motor vehicle commissioner collect all auto taxes at the time, each year, he issues registration, and remit the collections to the municipalities in which the registrants reside.

The idea carried in this expected bill was brought to the motor vehicle commissioner at the end of last month by a committee of tax collectors, headed by Harold G. Hall, of Meriden. Mr. Stoeckel said he would support the plan of his department's collecting the taxes, but only if the revenue could be used to improve dirt roads.

Two years ago tax collectors, supported by Tax Commissioner Blodgett unsuccessfully petitioned the general assembly to have the motor vehicle department collect the auto taxes, contending a plan would insure 100 per cent collection.

Hall's committee said that in one year only 217,048 auto owners of 227,628 subject to personal taxation were actually assessed, resulting in a loss of $105,880.

G. Leroy Kemp, of Darien, was elected clerk of the federal relations committee.

The assembly adjourned to Tuesday morning.

The nightingale is no more interesting than the midnight cat to the man who wants to sleep.

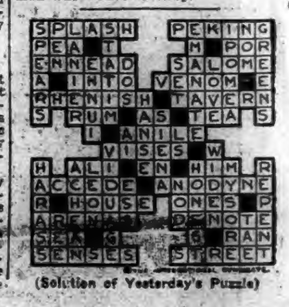

(Solution of Yesterday's Puzzle)

NEW LONDON PLUMBER BRINGS SUIT FOR AN UNUSUAL ACCIDENT

(Special to The Bulletin)

NEW LONDON, Jan. 24—Lawrence B. Douglass, Amity street plumber, through his counsel, has caused suit to be brought for $1,000 damages against the Crocker House garage and property of the defendant was attached on Golden street today. The case is returnable before the next term of the superior court. Douglass claims that on the night of Oct. 31, last, he was on State street and while at the corner of Union street, attempted to cross. At the same time a car, owned by the defendant and driven by one of its employes was towing a disabled machine. When the turn was being made from State street to Union, it is further claimed, that Douglass walked between the two autos, not knowing that one was being towed, with the result that he was caught by the tow-rope and thrown to the pavement, landing on the trolley tracks and sustaining numerous serious injuries.

FUNERALS.

James F. Peckham.

The funeral of James F. Peckham, of 23 Alger place, who died Tuesday at Odd Fellows' home, Groton, was held this afternoon at 2.30 o'clock at Beckwith Memorial chapel, Cedar Grove cemetery. The services were conducted by Rev. Royal H. Ferguson, pastor of the Montauk Avenue Baptist church. Burial was in Cedar Grove cemetery.

Katherine C. Sullivan.

The funeral of Miss Katherine C. Sullivan, daughter of Mrs. Ellen Sullivan, of 41 Blackhall street, was held this morning at 9 o'clock at St. Mary's Star of the Sea church and was attended by a large assemblage of mourners. The solemn mass of requiem was celebrated by Rev. George Clark, with Rev. Michael Reagan deacon and Rev. Raymond J. O'Callahan sub-deacon. As a waiting hymn, Miss Julia Murphy sang "There's a Beautiful Land on High." The bearers were Stephen, Joseph and Harold Sheehan, Robert Davidson, James Chasey and William Sheridan. Burial was in St. Mary's cemetery.

Joseph Rix.

The funeral of Joseph Rix, of Waterford was held at 11 o'clock this morning at 15 Masonic street, the services being conducted by Rev. Herbert H Hutchins, pastor of Quaker Hill Baptist church. Burial was in the Waterford town plot.

John Kane.

Funeral services for John Kane, of 65 Meridian street, former New Haven road employe, were held this afternoon at 2 o'clock at 15 Masonic street, Rev. George R. Atha, pastor of Groton Heights Baptist church officiating. The bearers were Archie Fletcher, Horace Frink, Thomas Clark, Clarence M Shay, Louis Cromwell and Henry Mell. Burial was in Elm Grove cemetery, Mystic.

Private Funeral Services.

Private funeral services for David D. Leib, son of Dr. and Mrs. David Leib, 358 Mohegan avenue, were held this morning at 10 o'clock, only relatives and a few intimate acquaintances of the family attending. Rev. J. Romeyn Danforth, pastor of the First Church of Christ, conducted the services. The body was sent to Springfield, Mass., where it will be cremated.

PROWLER IN VACANT LOT CAUSING UNEASINESS

(Special to The Bulletin)

NEW LONDON, Jan. 24—The police tonight were notified that a fellow had been loitering on Colman street and in a vacant lot three nights, but a search for him failed to result in his being located. The loitering of the man gave cause of uneasiness to woman residents, but it was not until this evening that the police received information of the fellow's loitering there. Patrolmen Frank Philopena and Edward Riordan went to Colman street and after interrogating several residents, the officers searched for several blocks without anyone answering the description of the loiter being found. One resident stated that the fellow was in the lot about 7:30 o'clock and was seen to go to Wall street, where he disappeared when a man approached the lot. The man is described as being of medium build and wearing a soft hat and a dark overcoat haing the collar turned up.

Mrs. John Hunt of East Lyme; Frank T. Cable, 606 Montauk avenue; Mrs. William Nealon and infant son, 21 Squire street; Mrs. A. Denison Smith, Alewife avenue, Ocean Beach and Donald Griffin, 40 West Pleasant street, patients at Lawrence-Memorial hospital, were discharged today.

Sell Part of Bentley Estate.

D. Dow Bentley of Peekskill, N. Y.; Andrew J. Bentley, Brooklyn, N. Y.; Mary Bentley Keeney, New York; Abby Bentley, New Haven and Ruth Bentley O'Neill of Willimantic, have sold a tract of land on Ledyard street to Samuel H. Palmer.

Manuel Perry of Oakdale, was arrested this morning by State Police Officer John Smith, Groton barracks, charged with violation of the state motor vehicle laws in driving with improper registration. He will be in court tomorrow.

Leave for the South.

Several New London residents are on their way to Florida to spent the greater part of the remaining weeks of the winter. Mr. and Mrs. Edward J. Neilan, Connecticut avenue, left today for St. Petersburg. Tomorrow, Mr. and Mrs. Cyrus W. Brown, 73 Broad street will leave for Winter Park, Saturday or Sunday. Dr. and Mrs. Daniel Sullivan of Huntington street will leave for the southern resort to remain until spring.

Patrolman Henry Hick in making his rounds late last night discovered windows unlocked in the stores of Samuel Goodman, Church street, and Kimball's, Meridian street. The officer had the proprietors of the stores summoned, that the places could be made reasonably secure for the balance of the night.

Charles Bjork, 19, of 30 Grove street, Norwich, was presented in the police court this morning charged with theft, but a continuance of the hearing was ordered until Feb. 24.

BOTTINELLI'S CASE NOLLED DUE TO CORONER'S FINDING

(Special to The Bulletin)

NEW LONDON, Jan. 24—Leno Bottinelli, 195 Pequot avenue, was charged with manslaughter when in the city court today but the charge was nolled. Coroner Edward G. McKay of Norwich, having rendered a finding exonerating Bottinelli of any act of criminality in causing the death, a month ago of Richard S. Beckwith, a former Central Vermont railroad employe, who was struck and fatally injured by the car that Bottinelli was driving. Beckwith came from a house corner of Howard and Walbach streets as the machine driven by Bottinelli was about to pass on Howard street. Before Bottinelli could bring the auto to a stop, Beckwith was struck, sustaining injuries that resulted in his death several hours later at Lawrence hospital.

Plans for a food sale were made at a meeting held by members of the Women's Alliance of All Souls' church. The meeting was held at the home of Mrs. James A. Glass, 15 Fowler court.

Mrs. Thomas McGarry, formerly of this city, now of Jersey City, was guest of honor at a dinner and bridge held last night at the Hotel Lafayette. Prizes at bridge were won by Mrs. Joseph Sullivan, Mrs. Thomas K. McKenna, Mrs. J. J. Flanagan and Mrs. Louis W. Tooker. Twelve guests were present.

Mrs. Anna Heineman entertained last night at a pinochle party in her home on Howard street. Five tables were in play and prizes were won by Mrs. Lucy Vera, Mrs. Elizabeth Abell, Mrs. Mattie Brewer, Mrs. Minnie Anderson and Harry Wilbur.

Members of the T. I. E. G. club were entertained Tuesday night by Mrs. W. J. Perkins of Waterford. Three tables of bridge were in play the prize winners being Mrs. George Kent and Miss Joan Cruickshank.

Members of Goff temple, Pythian Sisters, plan a Valentine party according to arrangements made at a meeting held last night in Union lodge rooms.

Mrs. D. C. Halloran, formerly Miss Elizabeth Brown, a recent bride was given a shower last night at the home of Mrs. W. W. Smith of Pequot avenue.

At a meeting of the board of directors of the New London chapter of Hadassah, held at the home of Mrs. Benjamin Kaplan of Blackhall street it was voted to increase its executive board from 15 to 25 members. It was also voted to raise $750 for the United Palestine appeal for the coming year. Mrs. Nathan Lubow will be in charge of the committee appointed to raise the fund.

Members of the Martha Winthrop club held their weekly bridge in the John Winthrop club house yesterday afternoon. The prize winners were Mrs. Harry M Searle, Mrs. F. E. Fengar and Mrs. W. Frank Downing.

WEDDING.

Glynn-White.

Announcement has been made of the marriage of Miss Madeline White, daughter of Mrs Jennie White of Konomoc street, to Fred L. Glynn, son of Mr. and Mrs. Michael H. Glynn of Willetts avenue. The ceremony was performed January 11 at St. Joseph's rectory by the pastor, Rev William C. Fitzsimmons. At present Mr. and Mrs. Glynn are residing in Waterford.

Word has reached this city of the marriage of Jean Shea of New York and Ellsworth Horton, a former summer resident of this city.

A sewing bee will be held tomorrow afternoon by members of the Woman's club at the home of Mrs. Benjamin F Bump of Bank street. Following the work tea is to be served by the hostess.

S. L. EWALD'S ESTATE TO WIDOW EXCEPT FOR TRUST

(Special to The Bulletin)

NEW LONDON, Jan. 24—The late Simon L. Ewald, with the exception of a trust fund left for his sister, willed all his estate to his wife, Minnie D. Ewald. Under terms of his will Mrs. Ewald is named executrix. The will is dated April 20, 1924.

Although Detective Sergeants John J Cavanaugh and Nelson S. Smith have been diligent in their search for the assailant of Mrs. Edward Higgins who was attacked Monday night, almost in front of her home in 81 Blackhall street, no clues to the identity of the Negro has come to light. Several suspects were taken into custody yesterday but Mrs. Higgins failed to recognize any of them as the person who caused her such a harrowing experience.

Ensign N. S. Fulford from section base No. 4 has received orders to do line duty aboard the new coast guard cutter Champlain. This assignment represents the only change in the commissioned personnel of the coast guard, to take effect this week.

Mrs. Annie B. Griswold, 68, widow of Henry M. Griswold, died early this morning at the Lawrence Memorial hospital, following an operation which she underwent last night. She was a native of New York state, but for the past ten years had spent the winters with her daughter, Mrs. William H. Payne, of Orchard street, this city.

The anniversary of the birth of Thomas Wildey, who introduced the I. O. O. F. into the United States will be celebrated tomorrow night in Odd Fellows hall, by Pequot lodge, No. 85. An interesting program of music and addresses has been arranged by the committee in charge. The chief address of the evening will be delivered by the Rev. J. Romeyn Danforth.

Release of property at Ocean beach, owned by Albert W. Simmons followed today, when he paid back taxes due. Equity in his holdings were ordered sold recently by Tax Collector Hibbard N. Alexander.

ALEXANDER COLLECTS OVER $311,000 IN TAXES

(Special to The Bulletin)

NEW LONDON, Jan. 24—Tax Collector Hibbard N. Alexander, who has been active in his pursuit of delinquent tax payers, has collected $311,600, for both real and personal taxes, since he assumed office about 10 months ago. This amount is approximately sufficient to meet the current expenses of the city for that length of time.

Suit has been brought by Fannie Weiner, of Hartford, against Nathan Traystman, Bank street merchant, in which damages for personal injuries are sought, the amount of damages being placed at $5,000. Property of Traystman was attached today. The suit is returnable before the next term of the superior court. The plaintiff claims that she was walking on Stuart avenue, Ocean beach, Aug. 27, last, and when in front of the Ocean View hotel she attempted to cross the highway. She was struck by Traystman's automobile, which was driven by his daughter, the plaintiff being thrown violently to the highway, sustaining serious injuries.

Little business will claim the attention of the police court tomorrow for but one case awaits its trial, a man charged with intoxication who was arrested this afternoon on North Bank street by Patrolman Dennis Murphy.

John Foley, engineer in the employ of the New Haven railroad, is a medical patient at Lawrence-Memorial hospital, suffering from a severe attack of grip. Mr. Foley was removed to the hospital because his mother and sister are also ill at their home.

THIS IS THE NITE
— of the —
31st Annual Grand Concert and Ball
of the A. A. Young Jr., Hose & Ladder Co., No. 1,
of Jewett City
PLAINFIELD COMMUNITY HOUSE
FRIDAY EVENING, JANUARY 25, 1929
— Music by —
Harry E. Felton and His Orchestra of Worcester
CONCERT 8-9 DANCING, 9 P. M.-2 A. M.
Admission Couple, $1.50 Extra Lady, 50c

BROADWAY THURSDAY FRIDAY SATURDAY
A Mad, Rollicking Mix-up of a Human Wildcat Out to Capture Her Man!
SEE and HEAR
THE LITTLE WILDCAT
with
AUDREY FERRIS
JAMES MURRAY
ROBERT EDESON
GEORGE FAWCETT
DORIE DAWSON
Story by BENE WRIGHT
DIRECTED BY RAY ENRIGHT
YOU'LL LIKE IT!
A merry melange of two girls in love with one man!
A WARNER BROS. VITAPHONE TALKING PICTURE
Also VITAPHONE Presentations
and MOVIETONE TALKING NEWS

PALACE THEATRE Now Playing
"SUITE 16"
A Song and Dance Farce—With
GORDON & HEALY CO.
VAUDEVILLE
KENNY & TRACY
2 Queens of Hokum
Crouch & Moore
All For Fun
A-Ba Kou & Co.
MILLER SISTERS REVUE
Youth, Pep and Syncopation.
ON THE SCREEN
MARIE PREVOST
RALPH GRAVES
— IN —
"THE SIDESHOW"
ALL NEXT WEEK
30 — NORWICH GIRLS — 30
"NORWICH FOLLIES"
OTHER BIG ACTS

DANCE
OLD FASHIONED — MODERN
Auspices Colonial Club
Elizabeth Street School
TONIGHT, 8:15
THUMM'S ORCHESTRA ADMISSION 50c

Announcement!
The Woman's City Club of Norwich have very courteously postponed their annual social, which was to have occurred on Tuesday evening, February 19th, in the Wauregan Hotel, so as not to interfere with the Civic and Patriotic Dinner to be given in honor of General Paul B. Malone of Chicago, by the Chamber of Commerce.
Reservations Now Being Made. Call 1747.
FEBRUARY 19th, 6:15 P. M.
Tickets $2.00 per plate
Major F. Russell Smith, General Chairman.

— THE —
BREED
Mat. 2:15; Evening, 7:00-8:45
TODAY and SATURDAY
"Three Ring Marriage"
— With —
MARY ASTOR and LLOYD HUGHES
See it for Romance, for Thrills and for Laughs
Also Fifth Chapter
EAGLE OF THE NIGHT
COMEDY | NEWS

Slater Hall
Friday Evening, Feb. 15th
Lawrence Tibbett
Baritone
Metropolitan Opera Company
Under Auspices of
Norwich Rotary Club
Benefit of
JOHN BLACKMAR MEMORIAL FUND FOR BOYS' WORK
Tickets may be secured from club members; also at Cranston Co., Plaut-Cadden Co. and J. Ferguson's.
Price $3.00 and $2.00.

DANCE TONIGHT
R. E. HOURIGAN POST 594
At Post Rooms
Olympic Building
Modern and Old Fashioned Dances

TIRED? BLUE? DISCOURAGED?
Constipation affects people that way. You may have it and not know it. For constipation can persist even when bowel actions are regular.
If you suffer from sick headaches or biliousness; if you have sallow skin or yellowish tinge in your eyes it means that your system is sluggish, that you *are* constipated,—and you should do something about it—NOW.
The modern and effective remedy is Beecham's laxative Pills. They're harmless, mild, and pleasant to take. Act quickly but without griping. Nearly a century of success recommends them. 50c at all druggists; trial size, 25c. Remember to ask for Beecham's Pills.

DANCE
State Armory, Norwich, Conn.
SATURDAY, JAN. 26, 1929
Music "By Popular Request"
HUMPHREY'S NOVELTY ORCHESTRA
Dancing from 8.30 to 12
Another Combat Train Dance.
Car to Taftville.
ADMISSION 50c
All Rights Reserved.

DANCE TONIGHT
SCOTLAND ROAD HALL
Dancing, 8:30-11:30

Cuticura Soap
Mother's Favorite
for all the family
CLEANSES and purifies the skin and when used daily, assisted by Cuticura Ointment as needed, prevents little skin and scalp troubles from becoming serious.
Soap 25c. Ointment 25c. and 50c.
Talcum 25c. Sold everywhere.
Sample each free.
Address: "Cuticura," Dept. 6P, Malden, Mass.

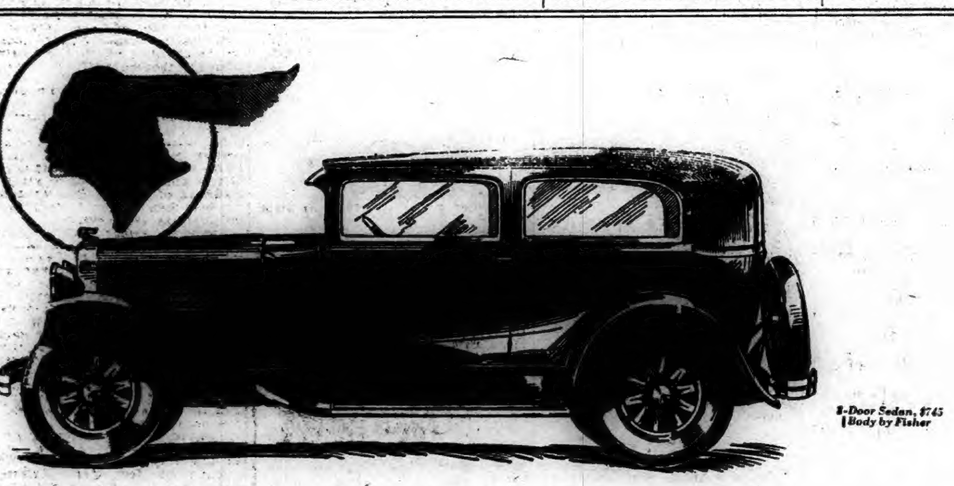

2-Door Sedan, $745
Body by Fisher

announcing The New
PONTIAC BIG SIX

Introducing Big Car Standards of Luxury, Style and Performance at $745

TODAY a new type of low cost motoring luxury is available. It embraces big car style. It provides big car riding comfort. It embodies big car quality in unseen parts. It includes big car performance even to the point of developing big car power and traveling at big car speed. It is offered by a brand new automobile—the New Pontiac Big Six.

Frankly, the New Pontiac Big Six was designed to appeal to a certain group. True, every motor car owner in America will find in it many things to admire. Two-car families will find it an ideal second car. But the group for which it is primarily intended is made up of people who are beginning to move up in the world. Many of them will soon make the first important step up in the quality of their cars. All are progressive. The New Pontiac Big Six was designed for them.

It comes to them entirely new in appearance. Stunning new bodies by Fisher contribute to the big car beauty and big car style presented by the car as a whole.

Progressive people are seeking greater luxury. The Pontiac Big Six offers them the luxury, the deep, richly upholstered cushions and the charming appointments for which bodies by Fisher are famous the world over. It provides the smooth-riding qualities of a car 167 inches in overall length, with accurately balanced rotating mechanical parts and such advance comfort features as adjustable drivers' seats.

It is a six, but more than just a six. It is a six with the added power of a larger L-head engine and the added smoothness imparted by a dynamically balanced, counter-weighted crankshaft and the famous Harmonic Balancer. It is a six with the added efficiency and silence achieved by means of the G-M-R cylinder head. It is a six with the added cold-weather advantages provided by the cross-flow radiator, thermostatically controlled.

From fan to rear axle, its "line of drive" is in accurate dynamic balance. Its new brakes are of the internal four-wheel type which neither mud nor rain nor ice can prevent from operating efficiently.

As for its performance, you can drive it at express train speed. You can watch it accelerate alongside the finest cars on the road. You can test its power under any conditions, confident of its ability to pull through. Meanwhile it continues to provide that unmatched dependability for which every Pontiac has been famed.

Only a few highlights in its construction have been mentioned. Just enough to prove that the Pontiac Big Six is entirely new and capable of meeting progressive Americans' demand. *But the amazing thing about it is that it gives so much big car luxury, style and performance at prices which come within practically everyone's reach!*

Prices, $745 and up; f. o. b. factory, plus delivery charges. Bumpers and rear fender guards regular equipment at slight extra cost. Check Oakland-Pontiac delivered prices—they include lowest handling charges. General Motors Time Payment Plan available at minimum rate.

Eastern Conn. Motor Sales Co. Inc.
312 Main Street, Norwich, Conn. Open Evenings Telephone 204

SNOW, FOLLOWED BY RAIN TODAY

Norwich Bulletin

NORWICH, CONN., FRIDAY, JAN. 25, 1929

FULL ASSOCIATED PRESS DISPATCHES

The Bulletin.

Norwich, Friday, Jan. 25, 1929

THE WEATHER.

Conditions.

Pressure remains abnormally low from Newfoundland northward to southern New England and southeastward over the ocean to the Azores.

There will be general precipitation over the Washington forecast district, during the next 24 hours.

The temperature will rise Friday in the Atlantic states as far south as North Carolina, but much colder weather will overspread the Atlantic states by or during Saturday. Except for snow flurries in the lower lake region and the northern Appalachian region, mostly fair weather will prevail Saturday east of the Mississippi river.

Winds.

North of Sandy Hook: Winds becoming east or southeast and increasing Friday with overcast weather with rain or snow

Sandy Hook to Hatteras: Increasing east shifting to southeast or south winds and overcast weather with rain Friday.

Forecast.

For southern New England: Snow probably changing to sleet or rain with slowly rising temperature Friday and Friday night; Saturday partly cloudy and colder.

Observations.

The Bulletin's observations show the following changes in temperature and barometric changes Thursday

	Ther.	Bar.
a. m.	22	29.50
12 m.	31	30.00
6 p. m.	28	30.10

Highest 32, lowest 20.

Comparisons.

Predictions for Thursday: Fair and colder, followed by snow or rain.

Thursday's weather: Fair, not much change in temperature, northwest wind.

SUN, MOON AND TIDES
(Standard Time)

Day	Sun Rises	Sun Sets	High Water	Moon Rises
	a. m.	p. m.	a. m.	a. m.
21	7.09	4.49	6.09	3.37
22	7.09	4.50	7.08	4.44
23	7.08	4.52	8.05	5.55
24	7.07	4.53	9.99	6.55
25	7.06	4.54	9.52	rises
26	7.06	4.55	10.00	6.39
27	7.05	4.57	11.45	7.52

Six hours after high water it is low water, which is followed by flood tide.

GREENEVILLE

John Malcolm, son of Mr. and Mrs. Edward H. Malcolm of North Main street was pleasantly surprised by a number of his playmates on Saturday afternoon in honor of his eighth birthday. Games were played and selections were heard over the radio. Miss Rita Malcolm gave an exhibition of clog dancing. A buffet lunch was served consisting of ice cream, cake, assorted cookies and hot chocolate. Mrs. Malcolm was assisted in serving by Mrs. John P. Kane and Mrs. James Sullivan. Among those present were the Misses Florence Pratt, Irene Cadore, Virginia Leary, Jane Ibbison, Gertrude Malcolm, Marie Kane, Rita Malcolm, William Barry, William Malon, James Kane, John Kane, Edward Kane and James Sullivan. Master Malcolm was the recipient of many useful gifts.

John McKnight has returned to his home at Worcester after spending a few days with relatives in Greeneville.

The regular weekly card party of whist and pinochle was held Wednesday evening in the assembly hall of St. Mary's Memorial church with 15 tables in play. The first prize in whist was awarded to Edward Sullivan, while the second prize went to Mrs. Mary Day. In pinochle James Johnstone was the winner of first prize with a score of 7420, while the second prize went to Mrs. Willis Barry, with 7410.

A birthday party was given in honor of Mrs. Agnes Carlson at her home at 26 St. Regis avenue Friday evening. Games were played and a very clever dialogue entitled "Abie" was recited by Miss Iola Shaw. A very pleasing dance novelty was given by Miss Kitty Kelley and ukelele selections by Mrs. Agnes Carlson and Miss Iola Shaw. Miss Winifred Kelly entertained with exhibitions of clever dancing steps. Vocal selections were given by Miss Julia Kslasek, Mrs. Malena De Selles and Mrs. Ethel Crooker. Later in the evening a very dainty buffet lunch was served by the hostess. Mrs. Agnes Carlson, assisted by Mrs. Loretta Leonard and Mrs. Charles Carlson. Those present were the Misses Maud Woolly, Eleanor Gadbois, Kitty Kelly, Julia Kslasek, Winifred Kelly, Harriet Williams, Chrystal Whitney, Iola Shaw and Lillian Dyer, Mrs. Ora Spencer, Mrs. Carry Howard, Mrs. Helen Falcone, Mrs. Wallna De Selles, Mrs. Loretta Leonard, Mrs. Ethel Crooker, Mrs. Charles Carlson and Mrs. Mabel Maxons.

Edward Riordan and Edward Blanchard spent Wednesday at Hartford.

The Ladies' guild of St. Andrew's Episcopal church held their regular weekly meeting at the home of Mrs. Howard Adams on Prospect street with a large attendance. Regular business was transacted with the president, Mrs. Charles Erwin, presiding. After the business meeting a social hour was enjoyed. Refreshments were served by the hostess.

TAFTVILLE

Ten tables of whist and four tables of bridge were in play at the card party given by the members of the American Legion auxiliary at the Red Cross rooms Wednesday evening. The first prize for ladies in bridge was won by Miss Katherine McCone and the consolation by Miss Agnes M. Dougherty. George N. Beardow was awarded the first prize for gentlemen and the consolation went to George Mudgeman. At whist the ladies' first prize was won by Mrs. William J. McNally, and the consolation by Miss Dorothy Treoger. John Thoma had the first prize for gentlemen and the consolation was awarded to Leo Hallowell. The committee which arranged the affair included Miss Orette Fournier, chairman; Mrs. Edward J. Kelley, Mrs. Thomas Perkins Sears, Mrs. William Emerson, Mrs. Clara T. Carson, Mrs. Theodore J. Belval, Mrs. Arthur Dufour and Mrs. Patrick J. Fogarty

Rev. Henri F. Chagnon, assistant pastor of All Hallows church at Mooup and former assistant pastor of Sacred Heart church has been visiting friends in the village this week.

The members of the Basketry club held their weekly meeting Thursday evening in the Red Cross rooms in the Ponemah building.

With Chief Ranger William Smith presiding the regular business meeting of the members of Court Wequonnoc, No. 22, Foresters of America, was held Thursday evening in the council rooms in the Parish hall building on Merchants avenue.

There was a large crowd in attendance at the second night of the carnival being conducted by the Taftville Athletic association Tuesday evening at Parish hall. Humphries' orchestra played for the dancing which continued until midnight.

UNITED CONG. CHURCH HOLDS ANNUAL MEETING AND SUPPER

The annual meeting of the United Congregational church was held at the Community house Thursday evening, preceded by the annual parish supper. The minister of the church, Rev. Alexander H. Abbott acted as moderator of the meeting. Reports of the activities of the year 1928 were received from the clerk, the custodian of trust funds, the treasurers, the trustees, the Woman's guild, the Men's Brotherhood and the church school. All reports showed the departmental life of the church to be in the usual splendid condition, each reporting officer stating to the church the activities belonging to the respective branches as follows: Clerk, Dwight L. Allen; custodian, Nathan A. Gibbs; treasurers, Arthur M. Thompson and Charles C. Greenman; trustee, H. F. Dawley; church school, Ernest L. Latimer; the Woman's guild, Mrs. F. W. Lester; the Men's Brotherhood, Harold B. Robbins; the church as a whole, the minister.

At the annual election of officers, the following were chosen: Deacons for three years, Arthur L. Peale, Hugh Campbell, Walter F. Lester; trustee for three years, H. F. Dawley; auditor, John H. Perkins; woman on church committee, Mrs. Elizabeth Brewster Davis; man on executive council, C. E. Fitch; woman on executive council, Mrs. Elijah Birdsall; director of religious education, Rev. A. H. Abbott; superintendent of church school, Ernest L. Latimer; chairman ushering committee, Marcus Leith; co-chairman of church missionary committee, Mrs. Charles T. Bard, Herbert B. Cary; nominating committee, Dr. A. C. Freeman, Mrs. H. W. Gallup, R. M. Montgomery.

The retiring nominating committee was empowered to name a director for the every member canvass and a lay delegate to associations and councils.

The supper was served under the direction of Mrs. Marcus Leith's department of social activities, with Mrs. Charles T. Bard as chairman. At tables tastefully decorated with flowers generously presented to the church for the occasion by the Ernst family, the members of the parish, about three hundred in number, sat down to a supper well prepared and served by the ladies and youth of the church.

Charles Coit was delegated a committee to thank the women for the delicious supper.

MAURICE SAMUEL TO ADDRESS MASS MEETING

A mass meeting in the interests of the United Palestine Appeal, is to be held Sunday night at the Community house. The principal speaker will be Maurice Samuel, well known lecturer.

Maurice Samuel, Jewish author and lecturer, is most widely known for the volumes, "You Gentiles" and "I, The Jew," which aroused a storm of discussion throughout the country, upon their publication. Mr. Samuel is also prominently identified with the Zionist movement in America, and is regarded as a authority on world Jewish problems, as well as on Jewish life in Europe and Palestine.

MAURICE SAMUEL

Mr. Samuel has had a varied and colorful career. Educated in England, and graduating from the University of Manchester, he continued to study in various French and German universities. Following the war, he served for one year with the United States Polish investigation committee to Poland, and the inter-allied reparations commission in Paris, Berlin and Vienna.

Mr. Samuel will, during his stay in Norwich, be the guest of Michael Levine of No. 113 Washington street.

LOCAL C. E. UNION MAKES PLANS FOR ANNIVERSARY

The Norwich Christian Endeavor union will observe the 48th anniversary of the founding of the institution by the late Rev. Francis Clark of Portland, with a banquet for the executives on Wednesday, Jan. 30, at 6:30 o'clock at the chapel of the Norwich Town Congregational church. There will be a mass meeting Sunday evening at the Greeneville Congregational church. Large attendances are expected at both gatherings.

Rev. Charles Applegate of Middlefield, superintendent of evangelism of the Connecticut Christian Endeavor union, will address those present at the banquet at Norwich Town. There will also be a business meeting. At the mass meeting in Greeneville Sunday evening Rev. Charles H. Ricketts, pastor of the church, will lead the devotional services and an address will be delivered by Mrs. Robert Chandler, a returned missionary from China.

Christian Endeavor week is to be observed by many countries in the world, 86 denominations and by more than 4,000,000 members.

BISHOP McAULIFFE COMING TO SPEAK AT NEW LONDON

Many in Norwich are interested in the fct that Right Rev. Maurice F. McAuliffe, president of St. Thomas' seminary, Hartford, and auxiliary bishop of the Hartford diocese, will be the principal speaker at the seventh annual meeting and dinner of the New London branch of the Connecticut Council of Catholic Women, Monday, Jan. 28 at the Mohican hotel.

Because of the prominence and popularity of the speaker it was decided to have the meeting open to men as well as women.

Rev. Matthew J. Judge, diocesan director of Catholic charities will give an address of welcome. Mrs. Clarence A. Carr, (Blanche Lanman, formerly of Norwich,) secretary of the council will give a brief report of the New London council.

Dr. John Edward Ruisi, head surgeon of the Westerly hospital, is to sing.

JAMES L. DOYLE'S WIDOW SUCCEEDS HIM WITH PAPER

At New Britain, Wednesday, with the election of Mrs. Mary A. Doyle, to the presidency of the New Britain Record, both newspapers in New Britain are headed by women.

Mrs. Doyle was elected president of the Record Publishing company to succeed her husband, James L. Doyle, president and managing editor of the paper from 1888 to his death December 8, at the annual meeting of the company Wednesday. The late James L. Doyle was a native of Norwich and the family has a cottage at Ocean Beach.

Mrs. Matilda J. Vance, president of the New Britain Herald Publishing company, succeeded her husband, the late Congressman Robert J. Vance, upon his death.

DR. ERB WILL GIVE ORGAN RECITAL AT UNITED CHURCH

At the United Congregational church Sunday evening Dr. J. Lawrence Erb of Connecticut college will give a short organ recital at 7.15 o'clock as a prelude to the community meeting at which Mrs. Jeannette E. M. Rich of New York city will speak on World Friendship. The following organ numbers will be given by Dr. Erb:

Allegro Moderato ..... Mendelssohn (First Sonata)
Adagio ..... Mendelssohn
Vision ..... Rheinberger
Postlude—Festival March in A .. Erb

Special vocal selections—"The Sun Shall be No More" (Woodward) and "The Lord is My Light" (Marchant) will be rendered by a double quartette composed of the choirs of the United Congregational and Central Baptist churches under the direction of Dr. Erb. Rev. Alexander H. Abbott will preside at the meeting. Rev. Joseph Cooper and Rev. David A. Pitt, D.D., will also participate in the program. In the opinon of many Mrs. Emrich is the Margaret Slattery of the modern movement toward international justice and goodwill. Throughout her wide itinerary whether in America, Japan, France, or the Near East, she is always greeted by large appreciative audiences.

Mrs. Emrich received her early training at Pratt institute, Boston university and the Hartford Theological seminary.

She lived as a missionary 12 years in Mesopotamia. Her work there was educational and industrial. While there she developed a lace industry, employing 500 Kurdish, Turkish and Syrian women. In 1916 she was sent to France by the Y. W. C. A. for lecture material and returned to speak about the overseas work of the Y. W. C. A.

In 1921 she went to Constantinople and had charge of the case work of the Near East relief, 6,000 children whose fathers had been killed in the war and 3,000 mothers. She returned from Constantinople in 1922 to become the head of the woman's department of the Near East relief.

She has traveled all over Turkey, Mesopotamia, the Russian Caucausus and Europe. She is somewhat of an authority on the Near East and Moslem problem. She has lectured in clubs and churches al over the United States. She has lectured for the Laymen's Missionary movement and was with the Inter-Church movement and organized and conducted women's conferences.

She is an honorary member of the Framingham's Woman's club and while in Constantinople was a member of the Constantinople Woman's club.

Her present position is associate secretary of the commission on international justice and goodwill of the Federal Council of the Churches of Christ in America. Under this department she is chairman of the committee on World Friendship Among Children.

SUGGEST N. E. TOURIST MOTOR VEHICLE MARKER

At a conference on traffic uniformity to be held in Boston today (Friday) a New England tourist motor vehicle marker issued for the convenience of visiting motorists, which would be effective in all of the six states, will be one of the suggestions offered by representatives of this state. The marker, under the proposed plan, would be uniform in all states and some means to simplify recognition by enforcement officials in connection therewith might be adopted. While it might be issued by any of the states, the fees collected if any would be divided among all of the New England states.

This suggestion comes from Motor Vehicle Commissioner Robbins B. Stoeckel and Highway Commissioner John A. MacDonald, who will officially represent this state. The meeting, called under the auspices of the New England council, will include representatives of motor vehicle and highway departments of the New England states and various automobile clubs in the section.

SEAT ASSIGNMENTS IN HOUSE AT HARTFORD

(Special to the Bulletin)

HARTFORD, Jan. 24—Assignments of seats now made in the house have the legislators from the various counties placed where they will be for the session.

The following are the seat assignments for New London and Windham county members:

New London County—Charles N. Brush, Bozrah, 202; Samuel P. Willard, Colchester, 36; Samuel Friedman, Colchester, 243; Fred A. Beckwith, East Lyme, 89; Charles S. Brown, Franklin, 245; Benjamin L. Mell, Groton, 247; Hiram W. Schriver, Groton, 251; Lionel E. Boucher, Griswold, 200; David W. Pitcher Lebanon, 112; Elisha Waterman, Lebanon, 38; Dudley C. Perkins, Ledyard, 249; George A. Ross, Lisbon, 34; J. Warren Stark, Lyme, 257; Wm. Marvin, Lyme, 259; Fred I. Phillips, Montville, 261; Waldo L. Miner, New London, 114; Russell H. Corcoran, New London, 116; Charles S. Avery, Norwich, 160; PatrickT. Connel, Norwich, 160; Irving R. Main, North Stonington, 44; Jamies N. Palmer, North Stonington, 158; Thomas R. Ball, Old Lyme, 173; Arthur C. Smith, Preston, 216; Albert D. Benjamin, Preston, 46; Ira D. Gifford, Salem, 76; Elzear J. Caron, Sprague, 156; Lorenzo D. Fairbrother, Jr., Stonington, 78; Henry A. Stahle, Stonington, 43; Birdsey G. Palmer, Voluntown, 154; Frederick W. Jacques, Waterford, 229.

Windham County—Justin M. Burrill, Ashford, 16; Fred C. Chism, Ashford, 184; John M. Bessete, Brooklyn, 152; Christian Kerr, Canterbury, 14; Clinton E. Frink, Canterbury, 67; J. F. Reed, Chaplin, 12; M. D. Lewis, Eastford, 237; Jesse L. Burnham, Hampton, 239; Wm. S. Hunter, Killingly, 82; Arthur W. Williams Killingly, 255; A. Don Bitgood, Plainfield, 150; Raphael Seney, Plainfield, 144; W. F. Johnson, Pomfret, 167; C. E. Griggs, Pomfret, 169; Leon A. Talbot, Putnam, 204; John O. Fox, Putnam, 232; Edard L. Dennis, Scotland, 91; James H. Marriott, Sterling, 23; Willfred A. Duquette, Thompson, 234; Esdras Blanchette, Thompson, 236; Frank M. Lincoln, Windham, 238; Joseph Lefebre, Windham, 240; Clarence O. Lyon, Woodstock, 253; Irving A. Paine, Woodstock, 235.

Left Estate of $5,872.50.

An estate of $5,872.50 was left by Mrs. Mary E. Rose of Norwich Town according to an appraisal filed in probate court by her son, Frank R. Rose, administrator of the estate. No will was left by Mrs. Rose.

At Lebanon Grange.

A number of members of Norwich grange, No. 172, Patrons of Husbandry went to Lebanon Thursday evening to witness the installation of officers of Lebanon grange.

CANTERBURY-NEWENT ROAD IS UNDER CONSTRUCTION

Road conditions and detours in the state of Connecticut made necessary by highway construction and repairs announced by the state highway department, as of Jan. 23rd are as follows:

Route No. 3—Danbury-Newtown road, bridge and construction work on new location.

Route No. 4—Salisbury-Great Barrington road work suspended for the winter.

Route No. 6—Brooklyn-Danielson road in the towns of Killingly and Brooklyn is under construction.

Route No. 10—Bloomfield-Granby road is under construction, but open to traffic.

Road under construction from Higganum to Haddam Hall. Open to traffic.

Route No. 17—West Hartford-Avon, Albany Ave., is under construction, but open to traffic.

Route No. 109—Mansfield-Phoenixville road is under construction. This road is impassable to traffic.

Route No. 121—Salisbury, Canaan-Salisbury road work is suspended for the winter.

Route No. 132—Cornwall Hollow road, resurfacing complete with exception of shoulders and guard rail.

Route No. 133—Hartland-Hollow Bridge is under construction. Short detour around bridge.

Route No. 136—New Fairfield-Sherman road. Macadam completed for four miles. Use old road or new location one mile. Railing uncompleted.

Route No. 154—Washington-Woodbury road, bridge under construction at one place. Railing uncompleted.

Route No. 166—Crystal Lake road, towns of Rockville and Ellington. Resurfacing complete with the excention of shoulders and guard rail.

Route No. 182—Obtuse road in Brookfield. Construction work commenced.

No route numbers: Beacon Falls-Pine's bridge is under construction. No delay.

Bethlehem-Watertown road, macadam construction completed for two miles. Grading completed for one mile.

Canterbury-Newent road under construction for two miles, south of Canterbury. Grade rough, travel difficult.

Granby-Salmon Brook street is under construction. Open to traffic.

Weston-Lyons Plains road, steam shovel grading. No detours necessary.

Windsor Locks-Suffield, East Street is under construction. Traffic may take good road through Suffield Center.

Weston-Newtown road, steam shovel grading. No detours necessary.

Westport-Morningside drive, grading under construction. No delay to traffic.

GAVE TRAVEL TALK AT LOCAL ROTARY MEETING

The members of the Norwich Rotary club enjoyed a very interesting travel talk by Charles A. Saxton on Wednesday noon at the weekly meeting of the Norwich Rotary club. The talk was illustrated by two reels on motion pictures of scenes in the West Indies and the Panama canal zone taken by Mr. and Mrs. Saxton during their trip through the West Indies. Another reel of pictures showed scenes at the annual Rotary outing at the farm of William H. Oat, and shots taken by Mr. Oat on a trip through Nova Scotia were also shown.

At the business session Dr. Hugh B. Campbell presided and Flint Brayton was the song leader. William G. Park, chairman of the committee of arrangements for the Lawrence Tibbetts concert, made a report and distributed the tickets to be sold by the Rotarians.

Fire at Sellas Building.

At 12:36 o'clock Thursday afternoon a telephone call was received by the fire department for a fire in the office of the Norwich Land Title Co., in the Sellas building, Franklin square. Squad A, Engine 5 and Acting Chief Henry Taft responded and put out the blaze, which is believed to have been caused by a cigarette. There was some damage to two desks.

PLAUT-CADDEN STORE VISITED BY CROWDS

Courtesy day was auspiciously observed Thursday at the store of The Plaut-Cadden Co. All day and during the evening the store was the scene of a continuous procession of crowds of visitors, who roamed around at will, visiting every floor and department of the big store, expressing admiration for the exceptional facilities that have been provided by this progressive firm to meet the home needs of their customers in every particular, and observing with great satisfaction the opportunities for very economical buying offered now. The members of the firm and their staff of clerks extended every courtesy to their visitors. In the evening a fine concert programme of about two hours in length was rendered by D'Atri's popular orchestra.

THE LANDON GENALOGY GIFT TO OTIS LIBRARY

A gift book at the Otis library will prove of interest to many in Norwich for the reason that it is the work of a former resident of Treadway avenue, the late James O. Landon. The book came this week to the librarian, Mrs. Irving L. Hamilton, and is the Landon Genealogy, a volume of 401 pages.

The Landon family moved from Norwich to South Hero, Vt., where Mr. Landon died July 7, 1897. He had completed the family history in March and was looking forward to its appearance in print, but that happiness and satisfaction was denied him.

Following his death, his daughters carried out his purpose, so that the book, printed in New York, is issued under the names of Kate Huntington Landon and Lucy Hinckley Landon Wood. It was sent to Otis library with a letter explaining the circumstances under which it was put into binding, written by Mr. Landon's daughter, Miss Kate Landon.

George Beach, son of Mr and Mrs. George Watson Beach of Savbrook, married in Paris, France, early this month Miss Julia Chanler, daughter of Robert Winthrop Chanler, of New York. Mr. Beach has been winning fame as a pianist and composer abroad, where he has lived since 1911.

The Cabriolet • Body by Fisher $1265, f. o. b. factory. Bumpers and extra wheel equipment extra

Some Day Soon you're going to Drive this Great New Car. . .

Some day soon you're going to drive a New All-American. And what a glorious experience that will be!... What a revelation in brilliant performance. In smoothness . . . in silence . . . in flashing change of pace. In the safety provided by its "squeakless" internal-expanding four-wheel brakes. In the power produced by a big, smooth, silent engine . . . with its dynamically balanced, counter-weighted crankshaft . . . its exclusive patented rubber cushioned mountings . . . its Harmonic Balancer . . . its G-M-R cylinder head. And what a discovery in new and effective beauty.

Prices $1145 to $1375, f. o. b. factory, plus delivery charges. Lovejoy Hydraulic Shock Absorbers and spring covers included in list prices. Bumpers and rear fender guards extra. Check Oakland delivered prices—they include lowest handling charges. General Motors Time Payment Plan available at minimum rate.

Eastern Conn. Motor Sales Co. Inc.

312 Main Street, Norwich, Conn — Open Evenings — Telephone 204

A NEW ALL-AMERICAN SIX — PRODUCT OF GENERAL MOTORS

BY OAKLAND

NEW · FLAIR

Smart? As smart as a new Paris hat. But underneath that new smariness is the thrust of an irresistible engine, the stamina of a steely chassis that takes the years as it takes the hills . . . in its stride. Smart, well, rather! But in its engineering integrity, the same old, game old HUPMOBILE.

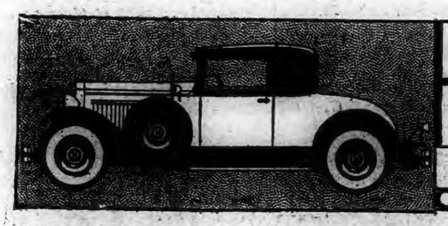

THE NEW HUPMOBILE CENTURY SIX & EIGHT

THE CENTURY SIX . . . . . $1345 to $1645
THE CENTURY EIGHT . . . $1825 to $2625
Standard and Custom. All prices f. o. b. factory.
Equipment, other than standard, extra.

Joe Moore's Garage

95 Chestnut Street — Phone 2838

A Great Team!

THE Fada 16 A. C. electric receiver with push pull power amplification and the Fada 15 Dynamic speaker make the most wonderful radio team mates ever known.

Come in and hear the proof of this with your own ears.

Two-tone metal cabinet, velvetex finish—single illuminated dial and tuning control—phonograph jacks—indirect heater tubes.

INTERSTATE FURNITURE CO.
121-125 Main St., Norwich, Conn.

FADA Radio

Norwich Bulletin

1790 1929

VOL. LXXI—No. 23 | POPULATION 30,689 | NORWICH, CONN., SATURDAY, JANUARY 26, 1929. | TWELVE PAGES — 96 COLUMNS | PRICE TWO CENTS

SEN. BINGHAM INJECTS NEW ISSUE INTO CRUISER BILL

The Senator Revived the Questions of Advisability of Building Some of the Ships in Government Navy Yards—The Proposal is Expected to Lead to Considerable Debate—President Coolidge is Insistent That the Clause Requiring a Start on the Program Within Two Years Be Eliminated From the Bill.

WASHINGTON, Jan. 25—(AP)—A divided controversy in the senate over striking from the pending cruiser construction bill of a clause to require a start on the program within two years was indicated today when it became known that President Coolidge still is insistent upon its elimination.

It became known late today that the president holds to the opinion that the time clause should be eliminated because of budget considerations and not because he objects to immediate building of the cruisers. He believes it impossible for budget experts to see in advance what the condition of the treasury will be in any given year.

Further it was ascertained that Mr. Coolidge sees little practicable good in the amendment of Senator Borah, of Idaho, accepted to the bill yesterday, proposing an international conference for the codification of maritime law. Theoretically, the president thinks the proposal splendid and has given the subject considerable thought, conferring with the state department upon it. Practically, however, he believes the plan not feasible and doubts the probability of obtaining ratification by the senate of any treaties resulting from such a conference.

President's views on the time clause were learned down by the house a year ago in its consideration of the naval bill and the clause requiring that the cruisers and airplane carrier be started before July 1, 1931, was removed.

Chairman Hale of the senate naval committee, in charge of the cruiser bill, gave notice in the senate today that he would fight the Coolidge proposal to the end.

However, Senator Borah, of Idaho, rallied the opponents of the legislation behind him in his speech yesterday in which he announced he would not fight the bill if the time clause were eliminated.

With the senate in recess today, on account of the death of Oscar W. Underwood, former senator from Alabama, conferences were in order and it appeared the dispute over the bill apparently centered on the time clause. Opinions were expressed in some quarters that if the time provision were eliminated, leaving to the discretion of the president the time for building the ships, opposition to the measure would collapse.

Senator Hale and other supporters of the measure, however, are insistent upon the retention of the time provision, declaring its repeal would leave the authorization one for "paper" ships rather than steel.

In this connection it is known that Mr. Coolidge would have no objection to spending of a considerable amount on cruisers at once if funds were plentiful.

If the time clause is eliminated, senate leaders believe the opposition to the cruiser bill will vanish and that a vote on passage will be reached, probably early next week. There were no predictions tonight, however, on the outcome of the time provision contest, both sides expressing confidence.

Senator Bingham, republican, Connecticut, injected a new issue into the controversy today when he revived the question of advisability of building some of the ships in the government navy yards. He proposed an amendment to the house provision which requires construction of eight of the cruisers in government yards, instead of leave instead the selection of contractors to the discretion of the secretary of the navy.

In a statement explaining his amendment, Senator Bingham declared it would provide that the ships "shall be built in navy yards whenever such building will not involve an appreciable increase in their cost."

"This has been our recent practice," he said, "and has worked to the benefit of the taxpayer and the private builder. It has kept the private contractor from charging exorbitant amounts and has at the same time given the navy yards enough to keep them busy.

"The language which it is proposed to strike out would require the building of the eight cruisers in government yards without regard to their higher cost or to the needs of facilities of the navy yards."

This proposal is expected to lead to considerable debate and because of it there were some misgivings tonight that the final vote on the bill was as near as had been expected.

SLAYER OF STELLA POMIKALA SENTENCED TO DEATH

SALEM, Mass., Jan. 25 (AP)—George H. Taylor, convicted slayer of Stella Pomikala, of Salisbury beach on June 1, 1927, today was sentenced to death in the electric chair by Judge Joseph Quinn in the superior court here. The date of execution was set for the week of March 3.

Taylor was convicted of murder in the first degree on October 21, 1927, and since then the case has been before the supreme court twice on appeals. The appeals were denied on both occasions.

The condemned man received his sentence without a show of emotion, maintaining the calm that characterized his attitude throughout the case. The petition of his counsel, however, was permitted to read a prepared statement, in this he reiterated his innocence.

"I am entirely innocent. I did not murder Stella Pomikala," he said.

He criticized the testimony of two witnesses which he said varied in the witness stand from all the previous courts. These witnesses were Sidney Smith, former chief of police of Salisbury and Arthur Williams, Salisbury photographer, to whom Miss Pomikala was engaged. He particularly attacked the character of the former police chief and said that it was unfortunate that he must be convicted partly on Smith's testimony. When he had finished he raised a bible which he had carried into the courtroom and said, solemnly: "Amen."

MAN AND HIS DAUGHTER KILLED AT GRADE CROSSING

NORTH HAVEN, Conn., Jan. 25—(AP)—A man and his daughter were killed at the Sackett Point road crossing of the New Haven railroad, here tonight, when their car ran into the locomotive of the last morning northbound New York-Boston express and was sideswiped by a south-bound Hartford train.

The dead are: Edward Bennett, 39, and Ellen Bennett, 17, both of whom lived near the crossing on Sackett Point road, this place.

It was believed that, since Bennett, who was driving, could have seen the approach of both trains, which arrived at the road simultaneously, his windshield was covered by sleet falling at the time.

CONVERSATIONS BETWEEN SALVATION ARMY FACTIONS

LONDON, Jan. 26—(Saturday)—(AP)—Informal conversations between representatives of the two factions of the Salvation Army held today are understood to have increased hope for amicable settlement of the differences without further litigation.

The Morning Press says that the remarks of the justice when the hearing on the temporary injunction obtained by General Booth was adjourned Saturday have been taken to heart by both parties and led to a peace conference.

The justice, expressing the hope that matters might be adjusted "without pursuing this litigation," said he believed the loyalty of the members to their organization ultimately would bring about a reconciliation.

AMERICA WILL ARRIVE IN NEW YORK AT NOON TODAY

NEW YORK, Jan. 25—(AP)—The United States liner tonight received a message from Captain George Fried of the America which said he would arrive at quarantine, New York harbor, about noon tomorrow.

FATROLMAN RESCUED MAN FROM DROWNING

SOUTHINGTON, Conn., Jan. 25—(AP) — At the risk of his own life, Patrolman G. O. Dexter rescued John Fallon, 32, of New York, from drowning this afternoon after Fallon, walking on the ice over Stow's pond at Plantsville, broke through and fell in, about 100 feet from shore.

Neighbors, hearing Fallon's cries called the fire and police departments. Patrolman Dexter, responding, brought a ladder. He placed this in the water through the hole made by Fallon's fall and climbed down. As he was bringing the man up, the ice broke further, causing the ladder to slide down. The policeman clung to Fallon, however, and brought him safely to the surface, where firemen pulled him and Fallon out.

The New Yorker had been in the water nearly an hour. He was taken to Meriden hospital, where he is reported in serious condition. The policeman, examined by Dr. William T. Nagel, of this place, was found to have suffered no ill effects. Fallon came here several days ago to visit friends.

SUMMARY OF YESTERDAY'S EVENTS IN WASHINGTON

Former Senator Underwood of Alabama died at his home near Washington.

The four-department appropriation bill was signed by President Coolidge.

The federal trade commission resumed its inquiry into public power utilities.

The senate adjourned out of respect for the memory of former Senator Underwood.

The house passed 743 bills on its private calendar, including a number of pension measures.

Reported purchases of arms by Bolivia in Europe aroused the anxiety of the state department and Latin-American diplomats.

Agricultural tariff increases were advocated by a large number of witnesses before the house ways and means committee.

President Coolidge's insistence on the elimination of the time clause in the naval construction bill indicated a heated controversy in the senate.

MANCHESTER, N. H., SHAKEN BY THREE EXPLOSIONS

MANCHESTER, N. H., Jan. 25—(AP)—Three explosions occurring in rapid succession during a fire in a junk shop here, shook several sections of the city early tonight and caused alarm in some quarters fully five miles away. One man was seriously injured.

The fire caused damage of about $1,000 to the junk shop of Cohen & Son. Before the apparatus arrived the flames caused three acetylene tanks to explode. The force of the explosion shattered windows and damaged plaster in neighboring houses.

Alexander Perkins was leaving his home near the scene of the fire when the first explosion occurred. The front door was blown in upon him and he was taken to the Sacred Heart hospital suffering from head injuries and possible internal injuries.

INFLUENZA HAS CLOSED MANY SCHOOLS IN POLAND

WARSAW, Jan. 25—(AP)—Influenza continues to ravage Poland and many schools have been ordered closed. Dr. Bogucki, vice president of Warsaw, died today from the disease which he had contracted from his wife who died a week ago. He had made a name for himself in fighting plague in China and the far east.

CABLED PARAGRAPHS

LONDON, Jan. 25—(AP)—Queen Mary yesterday laid the foundation stone of the new nurses' home of the Middlesex hospital. It was the second time during the king's illness that she participated in a public function.

LONDON, Jan. 25—(AP)—The London Express says today that it is authoritatively stated at the Afghan legation in London that an army commanded by Leon Trotzky, deposed soviet leader, is on the border of Afghanistan, awaiting the course of events.

LONDON, Jan. 25—(AP)—A special dispatch to the Express from Bombay says the Indian News Agency reports the birth of a son to former Queen Surayya of Afghanistan at Kandahar, where she fled when Afghan rebels first began their movements against her husband, Amanullah. It is her eighth child.

BOMBAY, India, Jan. 25—(AP)—In pursuance of his view that India should use only khaddar, or homespun, Mahatma Gandhi has drawn up an elaborate scheme of boycott of foreign cloth. The plan was endorsed at the recent Calcutta congress of the all parties conference.

ROME, Jan. 25—(AP)—Premier Mussolini has asked Italian Ambassador N. G. De Martino to express to the American government the warmest thanks of the Italian government and navy for the rescue of the crew of the steamship Florida by the United States lines steamship America.

FORMER KAISER SPEAKS ON EVE OF 70TH BIRTHDAY

DOORN, Holland, Jan. 25—(AP)—On the eve of his 70th birthday, former Emperor Wilhelm II, speaking through a friend and co-worker, Baron Ulrich Von Sell, gave the chief of the Berlin bureau of the Associated Press, who visited Doorn, the following interview.

While presenting the interview through a spokesman, the former emperor himself dictated a foreword which he signed. In placing this foreword in the hands of the correspondent, Baron Von Sell described it thus:

"Foreword of his majesty, the kaiser and king, for an interview to be published January 26, 1929, which I have given the chief representative of the Berlin bureau of the Associated Press with the approval of his majesty."

The text of this foreword follows:

"To promote the welfare of the German people and to preserve the peace in the world—this has ever been the supreme law governing my actions. In the firm faith in good, the all just, I therefore hope to live to see the day that shall free us Germans from the burden of the false accusation of having unleashed the greatest of all wars.

WILHELM."

LARGE PURCHASES OF ARMS IN EUROPE BY BOLIVIA

WASHINGTON, Jan. 25— (AP) — Large purchases of arms reported being made in Europe by Bolivia aroused the anxiety here today of the state department and of Latin-American diplomats who feared that the differences between Bolivia and Paraguay over their recent frontier clashes might flare up again.

Word from the Chilean government that it had prohibited about a month ago the passage through its territory of arms said to have been en route to Bolivia and the recent Argentine action in seizing similar shipments destined for the La Paz government served to reassure the state department that a situation threatening the tranquility of South America would not be likely to be created again.

The reports which reached Washington were that an order amounting to several million dollars had been placed by the Bolivian government with a large British munitions firm and that this order had been sublet in part to the continental subsidiaries of the British concern. The first shipments were reported already en route to Bolivia.

No arms have been shipped to Bolivia from the United States, it was said at the state department.

OTHER CHARGES AGAINST R. A. WOOD AND CECIL HOLT

DETROIT, Jan. 25—(AP)—Ralph A. Wood and Cecil Holt, accusers of the former's wife, Grace M. Wood, as the instigator of a plot against his life, today found themselves accused as two of the five men who last December 17 held up and robbed the Sturgis, Mich., National bank of cash and securities totalling $75,000.

Arrested early this morning, Wood in his home in Wyandotte, a suburb and Holt in the county jail, where he had taken refuge after an alleged attempt was made upon his life, they were taken to Centerville, seat of St. Joseph county, in which Sturgis is situated, and arraigned. They were held by Justice Charles L. Haner under $50,000 bail, which neither was able to furnish immediately. Examination was set for Feb. 5.

The warrants against Wood and Holt were sworn out after James W. Parrish, manager of a five and ten cent store in Sturgis, and Miss Helen Craine, bookkeeper of the bank, had identified them in an impromptu "show up" in a downtown hotel here.

STABBING OUTCOME OF A CARD PARTY IN NEW BRITAIN

NEW BRITAIN, Jan. 25—(AP)—What started as a friendly card party during which wine was served in V. Toscano's cobbling shop at 31 Lee street, ended last night at midnight when one of the men present seized a cobbler's knife and slashed another thrice across the face. As a result, Steve Santacroce, 34, of 158 Beaver street, was bound over to superior court, under $1,000 bonds in police court today, the charge being assault with a deadly and dangerous weapon. His victim, Pasquale Domarona, 47, of 337 Allen street, was in court, his face being swathed in bandages. When arrested, Santacroce said he thought Domarona intended to attack him and he wielded the knife in self-defense. After the assault Domarona seized a chair and chased Santacroce down the street.

DIVORCES WERE GRANTED MOTHER AND HER DAUGHTER

SALINAS, Cal., Jan. 25—(AP)—A mother and her daughter were granted divorces today. Each appeared as the other's witness, employed the same attorney and each charged her husband with habitual intemperance. The mother, Florence Spangler, divorced Clyde Spangler, alleging in addition to other charges, that of cruelty, and the daughter, Elsie Dirth, said George W. Dirth used profane language.

Death of Former Sen. Oscar W. Underwood

Death Was Due to Cerebral Hemorrhage Suffered Early in December—Noted Leadership.

WASHINGTON, Jan. 25—(AP)—Former U. S. Senator Oscar W. Underwood, of Alabama, died at his home at Woodlawn, his country place near by Virginia, where he retired at the end of a public career which had seen his name repeatedly brought forward for the presidential nomination of the democratic party.

Announcement of his death was followed by the adjournment of the senate out of respect to his memory, and expressions of regret over his death flowed from congress and government officials throughout the day.

Mr. Underwood died as a result of a cerebral hemorrhage suffered early in December. Two weeks later, he had a stroke of paralysis from which he rallied for a time, giving rise to a belief that he might recover. Several days ago, however, his condition became worse and he lapsed into unconsciousness.

His death removed a man who left an indelible impression of an individual with unusual qualities of statesmanship and marked capacity as a leader. His passing recalled that he was the first of the young democrats to challenge the leadership of William J. Bryan.

In still later years, he threw down the gauntlet to the K. K. K., which he fought with all his might, even during the 1924 pre-convention campaign when he was seeking the presidential nomination of his party.

Mr. Underwood did not offer for re-election in 1926. His place in the senate was taken by Hugo L. Black, and the senator decided to make his home at Woodlawn, which he had recently purchased. He renewed his attacks on the klan at intervals, but never was noticeably active in public life after leaving congress.

Senator Underwood entered the house in 1884, and assumed leadership of the democrats there in 1911. Twenty years later, he moved over to the senate, and there, too, he attained leadership.

Mr. Underwood would have been 67 years old in May.

HOOVER TO RETURN FROM FISHING TRIP TOMORROW

KEY LARGO, Fla., Jan. 25—(AP)—President-elect Hoover had another day of deep sea fishing somewhere south of here today but no word has come ashore as to what luck he has had since he "lost" himself off the Florida coast yesterday.

Present expectations are that he will fish all day tomorrow and return to Belle Isle in Biscayne bay during the forenoon Sunday, landing his "catch," from the yacht Amlie upon arrival at the J. C. Penney estate, his vacation home in Florida.

Secret service men still are being kept at a distance and even they had no information about the next president except that he was somewhere off the coast, either fishing in the remote keys to the south or on the edge of the Gulf stream, the two favorite grounds for anglers.

Upon his return to shore, the president-elect will learn that Alfred E. Smith, his opponent in the presidential race, is expected to visit Miami early next week, making his headquarters at a hotel at Coral Gables, a few miles south of the city.

Since the next chief executive intends to remain almost in seclusion at Number 8 Belle Isle, it is not likely that there will be the occasion for any public meeting between the two men.

HOME LAGS FAR BEHIND PROGRESS IN OTHER FIELDS

WASHINGTON, Jan. 25—(AP)—The home is pictured as lagging far behind the progress in every other field of American life in a report of a preliminary survey recently conducted by the General Federation of Women's Clubs.

Mrs. John D. Sherman, former president of the organization, who directed the survey, said in a statement today that towns with populations as high as 25,000 had been found without public water or sewage systems; that nearly one-fifth of the city homes were without kitchen sinks; that nearly one-third were without bathtubs and that furnace heat was "conspicuous by its absence in states where the climate would seem to make it imperative."

FATALLY BURNED WHEN HER CLOTHING CAUGHT FIRE

GREENWICH, Jan. 25—(AP)—Meta Krause, 19, died at Greenwich hospital today of burns received Dec. 15, when her clothing caught fire from a lighted match in the home of Mrs. A. P. Maher, of Riverside. She is survived by her parents, who are in Germany, and by a sister, living at Portchester, N. Y.

Actress Alma Rubens Cut Doctor's Face

Then Leaped From Car in Which She Was Being Taken to a Private Sanitarium.

HOLLYWOOD, Calif., Jan. 25—(AP)—Police stated here today that a doctor who refused to give his name, reported that Alma Rubens, film actress, leaped from his car while he was taking her to a private sanitarium for treatment for a nervous ailment.

The doctor, the police said, was slashed twice with a paper knife by the actress. After she leaped from his automobile, the doctor told the police, Miss Rubens was lost in a crowd.

Later police received a call to a corner nearby the place where Miss Rubens left the physician's car and were told by by-standers that a private ambulance had taken the motion picture actress away.

Detective Capt. Bert Wallace, in charge of the Hollywood station, ordered a complete investigation to seek out the location of the "private sanitarium" to which the actress was taken, and to discover further facts concerning the reported attack upon the doctor. The physician refused to reveal his identity to police and refused medical treatment for the cuts that he said the actress inflicted. The wounds were described as not serious.

NEW INVESTIGATION OF M'PHERSON KIDNAPING

LOS ANGELES, Calif., Jan. 25—(AP)—With the aid of a district attorney's files and a grand jury's manuscripts, a state legislative committee laid plans today for a new investigation of the Aimee Semple McPherson kidnaping case.

More than two years removed from the time it first fell into the hands of a grand jury, the case, as it appears before a special session of the committee tomorrow, threatened to engulf not only the evangelist this time, but also a superior court judge.

Paralleling the committee's announcement that upon the outcome of its examination may rest the disposition of possible impeachment proceedings against Judge Carlos S. Hardy, the district attorney's office said today that tomorrow's session also will determine whether or not it may undertake a new investigation of the case.

VALUE OF ALL FARM ANIMALS IS PLACED AT $5,952,713,000

WASHINGTON, Jan. 25—(AP)—The department of agriculture announced today that reports received by it indicated the total value on January 1 of all farm animals was $5,952,713,000 as compared with $5,512,508,000 on January, 1928, and $5,033,321,000 two years ago.

The increase in value of livestock amounted to $440,205,000 or 8.0 per cent. The increase over January 1, 1927, was $919,392,000 or 18.3 per cent. The aggregate value of horses and colts was $981,331,000; mules and mule colts $447,727,000; all cattle and calves $3,308,837,000; cows and heifers two years old and over kept for milk $1,845,675,000; sheep and lambs $500,058,000; swine including pigs $714,760,000

WOMAN WAS SHOT BY AN UNIDENTIFIED MAN

PITTSFIELD, Mass., Jan. 25—(AP)—Mrs. Lucy E. Pulera, 35, was critically wounded tonight when an unidentified man accosted her and fired five shots from a revolver. She was taken to St. Luke's hospital. Police were searching for her husband.

As Mrs. Pulera fell to the sidewalk her assailant fled down the avenue which is in the business district of the city. The revolver used was found a short distance from the scene.

Police learned that Mrs. Pulera had quarreled recently with her husband, a local poolroom proprietor.

MARSHAL FOCH ALLOWED TO EAT NORMAL MEALS

PARIS, Jan. 25—(AP)—Marshal Foch has made such improvement that his doctors announced today that he was now allowed to eat normal meals and that no further bulletin would be issued until Sunday.

There will be no general consultation at the patient's bedside until Monday when it will be decided whether he has progressed far enough to permit him to receive visitors. Premier Poincare, by his own request, will be the first person admitted to the marshal's presence.

FORMER STATE'S ATTORNEY CONVICTED OF CONSPIRACY

EAST ST. LOUIS, Ills., Jan. 25—(AP)—Arlie Boswell, former state's attorney of Williamson county, Ills., was convicted of conspiracy to violate the national prohibition act by a jury in United States district court here tonight.

The True Purpose of a Budget

Every year you spend a large proportion of the money you get. So much for clothing. So much for shoes. So much for things to eat—for house furnishings, books and what not.

Here is the way to get the most for your money.

Keep a budget. Decide what you can afford to spend for each item, and hold yourself within this amount.

Then—to get the most for your money read advertisements carefully. The advertisements you read tell you what is newest and best. They give you the latest ideas and improvements. They help you to get more from each dollar you have apportioned in your budget—and so live better and dress better with the same income. Only by careful reading of advertising can you hope to accomplish this result.

Read advertising regularly. It points the way to better living.

During the past week the following newsmatter has appeared in the columns of The Bulletin:

Bulletin		Telegraph	Local	General	Total
Saturday,	Jan. 19	126	157	406	689
Monday,	Jan. 21	114	147	274	535
Tuesday,	Jan. 22	122	112	302	536
Wednesday,	Jan. 23	120	136	390	646
Thursday,	Jan. 24	116	136	308	560
Friday,	Jan. 25	100	123	368	591
Totals		698	811	2048	3557

BRIEF TELEGRAMS

Fire in the Hayward building at Burlington, Vt., did damage estimated at $50,000.

Influenza cases reported yesterday to the state department of health were less than half the number reported Thursday.

President Coolidge yesterday signed a bill granting an annual pension of $3,000 to Mrs. Thomas R. Marshall, widow of the late vice-president.

Mrs. John Stevens McCormick, wife of Alister McCormick, wealthy Chicagoan, applied at the federal building in Chicago for American citizenship.

William Carrier Nones, 83, for 20 years president of the Kentucky Wagon company, died in Louisville, Ky. He was a native of Hartford.

Four youths, one of them a minor, were arrested by detectives in Waterbury, for "hi-jacking" beer from a beer storehouse in the north end section.

Scores of the leading skaters of New England will compete in the New England skating championships to be staged at Colt park, Hartford, Sunday afternoon.

The Brazilian embassy and the state department in Washington are without information concerning the reported clash between Brazilian troops and civilians.

A house resolution authorizing the president to invite other nations to participate in the world's fair in Chicago in 1933 was approved by the senate finance committee.

Vice-President Charles G. Dawes has given $20,000 to the Lawrenceville, N. J., school for the rebuilding of the Dawes house which recently was destroyed by fire.

Florence Vidor, film star, left New York for Hollywood, Cal., after receiving word that her 10-year-old daughter, Suzanne, had been injured in an automobile accident.

The 31st annual convention of the Connecticut branch, United National Association of Postal Clerks will be held in Meriden in Colonial hall on Washington's birthday, Feb. 22.

Robert M. Waugh, 64, one of the representatives of Morris in the state legislature, died at his home at Lakeside early yesterday, following an illness of two weeks with pneumonia.

Canada's claim to 40 per cent of the intermediate waves has, it is understood, been successfully maintained at the International Radio conference which is meeting in Ottawa, Ont.

The Presbyterian General council has designated March 3, the day preceding the inauguration of Herbert Hoover as president, as "National Loyalty Sunday," to be observed by all Presbyterian churches.

A merger of trans-continental bus lines, involving 285 buses and other assets amounting to $1,100,000, was announced in Toledo, Ohio, when the Nevin Bus Lines, Inc., New York, took over three other companies.

The British government still is communicating with the Dominions on the subject of a possible new arbitration treaty with the United States and is expected soon to send a reply to the American note on the subject.

Katsuji Debuchi, new ambassador from Japan to the United States, expressed firm confidence in the future of relations between Japan and this country in the course of a speech before the Japan society in Boston.

John L. Williams, 35, Elizabeth, N. J., president of the Prince Packing company of Seattle, Wash., and New York, fell to his death from the 12th floor of the Times Square hotel, New York, 43rd street and Eighth avenue.

Edward J. Dowling, 28, one of Waterbury's World war heroes, died at his home there today. He enlisted in the National Guard at the age of 16 and saw service at the Mexican border and also in France with the 102nd Infantry.

A woman was burned to death in Montreal, Que., when she insisted that firemen who attempted to rescue her, first save her close friend and companion who had been overcome by smoke in a top floor apartment of a four-story building.

Suit for $32,000 has been brought against Mrs. Doris Mercer, who recently divorced Sebastian S. Kresge, chain store operator, by the Val O'Farrell Detective agency, for services in connection with the Kresge marital litigation.

Thomas L. Cooper, a Negro chef, of Boston, was arrested yesterday in connection with the slaying of William Stuart, 29, and Mrs. Eliza J. Brown, 30, both of Boston, whose bodies were found in a wood lot in Lunenberg last October.

Supreme Court Justice Aaron Levy dismissed a writ of habeas corpus in New York by which it was sought to release on bail George McManus, who has been in Tombs prison for 59 days, awaiting trial for the murder of his fellow gambler, Arnold Rothstein.

The volume of industrial production in 1928 was reported by the federal reserve board to be greater than in any previous year, while distribution of commodities kept pace with production, and factory employment showed a rapid increase in the last half of the year.

An indictment charging robbery of the mails on the high seas during a voyage of the United States liner Leviathan from New York to Europe last June was returned in New York against Walter O. Ringer, 38, of Dobburn, Germany, who signed for the voyage as a carpenter.

(By the Canadian Press)—It is reported at St. John's, N. F., that an agreement has been reached whereby Ford cars will be admitted into Newfoundland free of duty in consideration of a sum of money said to be approximately half a million dollars, the free trade privilege to extend over a period of years.

Lieut. Frederick Brandt, in charge of the Canaan barracks of the state police department, together with three officers from his station and members of the Winsted police force, descended upon four houses in Winsted, found a large quantity of hooch, wines, whiskey and beer, and uncovered a large still.

A WIDE AREA WAS COVERED BY SNOW AND WIND STORM

Snow Fell From the Rocky Mountains to the Atlantic Coast—22 Persons Traveling in Autos and Motor Buses Were Marooned For 36 Hours in the Red Desert by a Terrific Blizzard—Thermometer Registered 32 Degrees Below Zero at Miles City, Col.—Liner Homeric Was Delayed Two Days Making New York By Terrific Storms.

CHICAGO, Jan. 25—(AP)—Winter was monarch of the country today from the Rocky mountains to the Atlantic seaboard.

His domain was swept by swirling snow storms, gnawing gales, sleet and rain as sub-zero temperatures settled over a large part of the territory with the usual supplement of accidents, injuries and deaths.

The Mississippi river and tributaries rose toward the flood stage with the continued precipitation and warnings were sent out to inhabitants of the lowlands, although it was hoped a severe freeze would prevent further rise.

A passenger airplane was forced down in the drifting snow between Salt Lake City and Elko, Nevada, and six airplanes were sent out under the leadership of Lieutenant Russell Maughan, dawn to dusk flier, in search. It was feared the passengers would not be able to survive many hours in the frigid weather if they were any distance from habitation.

A rural mail carrier, his horse and wagon were swept by high winds from the highway near Morris, Illinois, and at Gary, Ind., another was killed when his truck was hit by a train, while out in Utah an engine and two cars of an Oregon Short Line passenger train were buried under a 15 foot snow slide. No one was injured on the train.

A treacherous sheet of ice covered the midwest states in the wake of a precipitous drop of the mercury from non-freezing to a probable low of five degrees below zero. Chicago had two deaths. A man was found frozen in an alley snow bank and a woman died of injuries received in a fall on the icy pavement. A passenger in a stalled motor bus on a snow banked highway near Evanston, Wyo., was reported to have died of cold.

Some of the Rocky mountain sections reported the coldest weather of the winter, one of the coldest spots being the San Luis valley of Colorado which expected the thermometer to register 30 degrees below zero. Miles City, Mont., last night recorded 32 below.

General relief was predicted for tomorrow in most of the Great lakes region.

AUTOS AND BUSES MAROONED IN RED DESERT BY SNOW

KANSAS CITY, Jan. 25—(AP)—Winter's icy grip on the Rocky Mountain region and the southwest relaxed slightly tonight but as the mercury began a slow ascent from the lowest depths of the year unsettled weather brought forecasts of more snow for sections already heavily blanketed.

The storm had blocked many highways, trains were running late due to snow and intense cold, and several reports were received of the narrow escapes of motorists caught in mountain blizzards.

The cold wave generally was moderating east and west of the continental divide but in Montana and Wyoming sub-zero temperatures still prevailed. In Missouri, Kansas, Oklahoma and west Texas slightly warmer weather was promised but frost was expected to extend to the Gulf in east Texas tonight.

Marooned for 36 hours in a terrific blizzard that swept the Red desert, 22 persons traveling in passenger cars and motor buses were rescued and brought to Rock Springs, Wyo., some of them suffering intensely from exposure and hunger.

Cowboys found the cars stalled in the snow and with great difficulty hauled the stranded travelers in sleighs to the railroad station at Table Rock, from which they were taken to Rock Springs.

The temperature on the desert was 30 degrees below zero. Three women, two of them expectant mothers, and two children were among those rescued.

Highways were blocked in the vicinity of Salt Lake City and Bingham, a nearby mining town, was isolated. Seven inches of snow fell at Boise, Ida., in 24 hours.

LINER HOMERIC DELAYED TWO DAYS BY STORM

NEW YORK, Jan. 25—(AP)—The Homeric arrived today, two days late because of rough weather, having among its passengers two financial experts, one of them predicting an economic struggle greater than the world has ever seen and the other telling of better economic conditions in one country than have ever been experienced before.

The experts were Sir Arthur Salter, director of the economic and financial section of the league of nations, and Charles S. Dewey, former assistant secretary of the United States treasury who is now financial advisor to the Republic of Poland.

FARM GROUPS TO SEEK HIGHER PROTECTION

WASHINGTON, Jan. 25—(AP)—President-elect Hoover's campaign promise to aid agriculture through the tariff apparently has given impetus to an organized effort on the part of farm groups to seek higher protection on nearly every commodity in this section of the tariff act.

The parade of witnesses before the house ways and means committee yesterday in the interest of higher duties was continued today and their requests covered a wide variety of agricultural products, fruits, fish and grains. So many witnesses were on hand that the committee was forced into a night session.

J. W. Shorthill, of Omaha, Neb., secretary of the National Grain Dealers' association, urged the raising of the present rate of 15 cents a bushel on corn to 30 cents a bushel. He contended it cost the American farmer 34 cents a bushel to move his corn to competing territory as against 15 cents for Argentine corn so the differential of the duty was completely wiped out.

OBITUARY

Mrs. Clarence R. Edwards

DEDHAM, Mass., Jan. 25—(AP)—Mrs. Clarence R. Edwards, wife of Major General Edwards, World war commander of the 26th division, died at "Dunroving," the Edwards home, here tonight. She had been ill of pneumonia since last Monday.

Mrs. Edwards' condition had been regarded as satisfactory by attending physicians until Wednesday, when the disease developed to serious proportions. Her temperature rose to 103 and two nurses were assigned to constant attendance.

The disease progressed still further today and intense anxiety was expressed at the Edwards' home. Tonight oxygen was administered but the condition of the patient was such that she could not survive. General Edwards was at his wife's bedside when death came.

Besides being the wife of a famous husband, Mrs. Edwards was widely known for social work among service men during and after the World war.

Mrs. Edwards' only child, a daughter, Bessie, died during the World war while nursing soldiers in a southern cantonment.

John T. Ford.

BALTIMORE, Jan. 25—(AP)—John T. Ford, member of a famous theatrical family whose father built the Ford theatre in Washington where President Abraham Lincoln was assassinated, died at the home of his son here today. He was 65.

Mr. Ford, once a democratic political leader in this city, died after an extended illness he had been incapacitated for more than a year, but his indisposition took a more severe turn last November.

He was born in this city October 24, 1863 and entered the theatrical profession under his father's tutelage when 17. His father, the late John T. Ford, previously had opened and managed the Ford theatre in Washington where Wilkes Booth shot Lincoln. The Ford theatre in this city also was founded by the elder Ford.

With the death of Mr. Ford today, the active interest of the Ford family in theatrics has come to an end. The sons of Mr. Ford have chosen other careers and no other member of the family is now engaged in theatrical work.

FAVORS CHAPERONE FOR PHILADELPHIA NIGHT LIFE

PHILADELPHIA, Jan. 25—(AP)—Mayor Harry A. McKey believes that Philadelphia's night life should be chaperoned.

The mayor today approved the establishment of a policewoman's bureau in this city, as proposed in a petition by the republican women of Pennsylvania, declaring that women employed in that capacity might serve the city in the role of civic supervisors in night clubs, cabarets, cafes and dance halls.

"The presence of women supervisors in such places might make them take on a refinement they wouldn't otherwise assume," Mayor McKey said, "the presence of women, although they cannot use strong arm methods, would do much to elevate the general tone of such places throughout the city. I feel that such a bureau would be a real aid, not only in the public dance halls, but in the night club life of the city as well."

ITALY TO LAUNCH NAVAL BUILDING PROGRAM IN JUNE

ROME, Jan. 25—(AP)—Decision today by the Italian cabinet, in which Premier Mussolini holds seven of the thirteen positions, to launch a naval building program next June, met only acclaim in governmental and newspaper circles. It was hailed as a measure necessary for security of the nation and no word was breathed concerning the expense of the undertaking.

The program calls for the laying down of two battle cruisers of 10,000 tons each, two scout cruisers of half that size, four destroyers and five submarines. Besides having the support of Premier Mussolini, this program was backed by the presence at the cabinet meeting of Grand Admiral Marquis Thaon di Revel, Admiral Acton, president of the committee of admirals, and Admiral Burzagli, chief of the general staff of the navy.

FIGHTING TO RETAIN THE THRONE OF AFGHANISTAN

MOSCOW, Jan. 25—(AP)—Habibullah Khan now is fighting desperately to retain the throne of Afghanistan which as Bacha Sakao, the water boy, he seized only about a week ago. The Jalalabad tribes already have administered one stinging defeat to his forces and now are within 30 miles of the capital at Kabul.

Habibullah had sent an advance guard to meet Thalalabad tribes. They fought a pitched battle near the summit of Khakijevar and the king's forces fled precipitately toward Kabul. The main Jalalabad force has reached Jegdalik, 30 miles from Kabul on one of the main routes.

The name of the leader of the forces is given as "Allahmethan," who is presumed to be Ali Ahmed Khan, former governor of Kabul who was last reported at Jalalabad.

WANDERING WOMAN IDENTIFIED BY SISTER

NEW HAVEN, Jan. 25—(AP)—The woman found wandering near the Central Green last night and committed to Grace hospital, was identified today by her sister as Mrs. Windela Garry, 42, of 1296 North avenue, Bridgeport. Mrs. Garry, suffering from loss of memory, will remain at the hospital until she recovers, it was said tonight.

WILLIMANTIC

Office 824 Main Street Telephone 1131-2

LEGION ASKS FOR USE OF MONTGOMERY FIRE HOUSE

(Special to The Bulletin)

WILLIMANTIC, Jan. 25—A request for the use of the former Montgomery fire house building on Jackson street as the future home of James J. Shea Post, No. 13, American Legion will be made of the mayor and common council, according to a vote taken at the first meeting of the reorganized post Thursday night. During the meeting Lieutenant James J. Lee reported that his committee had secured the consent of the heads of the G. A. R. and Spanish-American war organizations for use of the G. A. R. rooms in the town building. This was followed by a suggestion and resolution to petition for the use of the fire house which is not in use at the present and would make ideal quarters for the post. The original housing committee, consisting of James J. Lee, Dr. Charles A. Jenkins and William F. Owens was increased to include James B. Fullerton and Vice Commander Lester H. Elish. District Deputy Commander E. A. Zimmerman of Storrs, commander of the fourth district of the state department urged the legionnaires to "get hot" and make their post a live organization. There is at present a paid up membership of 61 and the quota has been set for 140 to be established by May 1, in connection with the national membership race. The fourth district, of which the local post is a unit, is at present in first place in the state contest. In the event that the membership drive here is successful District Commander Zimmerman has promised to bring one of the best degree teams in the state here to carry out the initiation work. He also guaranteed the presence of State Commander Paige Seaton and other state officials.

The meeting adopted, with slight changes a constitution and by laws based on those of Earl W. Green post, No. 32, of Coventry and Mansfield. The proposed constitution was presented by Major Joseph R. Morrison as chairman of the committee. Chairman T. Frank Cunningham of the membership committee gave a report of progress, and presented plans for a membership campaign. Minutes of the organization meeting were read by Adjutant Albert J. Piche. It was voted that Finance Officer Edmund J. Peckham be properly bonded. The meeting closed with a vote of thanks to the chamber of commerce for the use of the rooms.

The following letter has been sent to J. A. Droege, general manager of the New Haven road by E. J. Arnold, secretary of the chamber of commerce: "I was very much surprised to read in the Norwich Bulletin of this morning a statement on building activity in Connecticut for 1927 and 1928 as recorded in the monthly survey of the committee on industrial survey of the New Haven railroad. For, 1927 your committee reported no building permits for Willimantic and only the sum of $250 in 1928.

The facts are that the total permits including new buildings and alterations for the year July 1927 to July 1928 included seventy-three permits with a total valuation of $298,500.

I think it is very unfair for your industrial department to pass out figures unless they know somewhat of their accuracy. It would have been a very easy matter for your committee to have checked up the Willimantic figures and not placed us in such an unfavorable light."

OBITUARIES.

Anton Douda.

Anton Douda, 83, died shortly before noon today at the home of his son, Frank Douda in Gurleyville, town of Mansfield. He was born in Czechoslovakia, the son of Mr. and Mrs. Anton Douda, Sr. The deceased leaves four sons, Joseph and Frank Douda of Gurleyville, Anton Douda, Jr., and William Douda of Elmhurst, Long Island and two daughters, Agnes Douda of New York city and Mrs. Francis Sadranek of Willington.

Mrs. Nathan D. Potter.

Mrs. Rosa C. Potter, wife of Nathan D. Potter, died at her home in South Coventry Thursday night after a ten days' illness. She was a member of the local Methodist Episcopal church. The deceased was born in Willington, April 21, 1848, a daughter of Robert and Faith Stiles Battey. She leaves, besides her husband, three children, Mrs. William A. Wolfe and Fred Potter of South Coventry and David Potter of Branford; one brother, Dwight Battey of LaJunta, Colorado; two sisters, Mrs. Sarah Love of Fort Collins, Col., and Mrs. Fannie Willey of Sheridan, Wyoming; nine grandchildren; and several nephews and nieces.

For the first time in its history, the Chaplin town court will be presided over by a woman justice of the peace, unless an out-of-town official is drafted, during the coming term. Of the six elected as justices of the peace in the November election, but one, Miss Therese Baubenek of the Natchaug district, has taken the trouble to qualify. The five others elected were Charles B. Russ, who has presided over nearly all of the Chaplin court cases within the past six years, Charles Locke, republicans; Mrs. Delphis Deming, Bert Whitman and Merritt Welch, democrats. Miss Baubenek is a republican. Her acceptance of the office has been filed with the secretary of state by Town Clerk Bert M. Welch.

Several bids are understood to have been filed for the Eastford-North Windham contract for carrying mail. This route of 12 miles has been covered by John B. Ethridge for the past eight years or more. Carrier Ethridge picks up closed pouches at Eastford, Phoenixville and Chaplin for delivery at the North Windham post office and also collects and delivers mail at boxes between Chaplin and Eastford, making this star route more laborious than the average. The route is covered twice daily, making a mileage of about 50 miles per day.

Good attendances are noted at the joint religious services of the A. M. E. Zion and the Calvary Baptist churches which are being held at the A. M. E. Zion church this week. Rev. J. W. Platt, the pastor, is assisted in his work by Mrs. Stokes Watson and Mrs. M. J. Bentley and Deacon Philip Harris of the Calvary Baptist church. Mr. Harris led the service Thursday evening and gave an inspiring talk. The meetings continue until Sunday.

Mrs. Susan Cady Willis and James Johnson, life-long residents of the town of Scotland, were quietly married in the Congregational church there Tuesday afternoon by the pastor, Rev. Alfred Plump. They were unattended and the wedding was not announced at the time Mr. Johnson is a former postmaster and store keeper in the town and has been representative in the general assembly. Mrs. Johnson is a prominent church worker in the community.

About 300 persons attended a delightful whist, luncheon and dancing party given in the Al-Pierre Taharin this evening under the auspices of the Rosary Velvet company fire brigade and athletic association. The affair was public. Cards were played until 10 o'clock when a luncheon was served and dancing became the order of the evening until midnight. The arrangements committee consisted of Albert Diot, Harold Hawes and Eugene Jolie. The athletic association, which was recently organized cooperated with the fire brigade in staging the affair and is now planning the organization of a baseball club for the next season.

A beautiful Telechron electrically operated wall clock has been presented to St. Joseph's hospital by Dr. Louis L. Mason and has been installed in the operating room where it will prove of great value to the surgeons of the institution. Another recent gift to the hospital is one of $25 by Mrs. H. C. Lathrop of Windham Center to the baby ward. These gifts are greatly appreciated by the hospital authorities.

Traveling conditions again became precarious today as the result of a snowfall of a few inches followed by a drizzling rain. The new "kink" of setting lighted candles against the inside of the windshield to keep the outside rain and snow mixture from freezing, was considerably in evidence today. Street Superintendent Edwin O. Sumner had all of the men of his department out this forenoon clearing cross-walks and gutters.

A delivery truck owned by Samuel Cooper, grain dealer and driven by an employe, Arthur Provost, collided with a touring car owned by Myron Childs, a salesman, near the garage of Harold I. Phillips on Ash street late this forenoon. The damage was slight and the drivers agreed to settle.

At a bridge party given by Mrs. Arthur C. Everest Thursday afternoon the guests included Mrs. L. J. Moffitt, Mrs. Thomas C. Phelps and Mrs. Edward L. Dennis of Scotland and Mrs. Horace J. Fenton of Spring Hill. Mrs. Moffit held highest score.

Rev. Harold H. Critchlow, pastor of the Methodist Episcopal church for the past two years has received a unanimous invitation to return to the local pastorage for the ensuing year.

Mr. and Mrs. Walter B. Knight are on their way by motor to Florida to remain there until spring.

Clement Hurteau of the Hurteau-Bosse Corp., has returned from a furniture exposition in New York city.

George H. Arnold, mail carrier on rural free delivery route No. 1, counted 16 robins in the Babcock Hill section of Coventry Thursday. The birds were in the vicinity of the property of the Babcock Hill Farm association and the land of Gustave O. Cartier.

Mrs. A. A. Burton is entertaining Miss Rose Rosenblum of Andover and New York for a few days.

Miss Dorothy Levinson, senior at the normal school has gone to her home in New London owing to illness from a cold.

JEWETT CITY

FIREMEN'S ANNUAL BALL DUPLICATES PAST SUCCESSES

(Special to The Bulletin)

JEWETT CITY, Jan. 25—The 31st annual concert and ball of the A. A. Young, Jr., H. and L. Co., No. 1 of Jewett City was held this evening at Plainfield Community house. Tonight was the second year that the fine Plainfield accommodations had been available for the firemen's ball, which after thirty-one years, with many marked successes, rates now as it did in the beginning, the ranking entertainment among the borough's social functions. Weather conditions proved unfavorable, yet the number in attendance was appreciably larger than in many preceding years.

The grand march of close to 100 couples moved at a few minutes after nine, with Chief Walter A. Field and Miss Rose Crumb, daughter of Postmaster and Mrs. William T. Crumb, in the lead. Miss Crumb wore a handsome gown of beaded orchid georgette over flesh tint of the same material. Her corsage bouquet was of Briarcliff roses and sweet peas. All along the line the smart frocks won excited murmurs of admiration. The music was surely of the Class A order, being furnished by Harry E. Felton's orchestra of Worcester, Mass., the following concert program winning hearty applause from the large assemblage:

Russian Fantasy, Lange
including:
"Song of the Volga Boatmen" and Tchaikowsky's "Fourth Symphony"
Selection—Victor Herbert's Favorites, Victor Herbert
Fantasie Orientale Lange
Marimba solo "Fashionette," Selected William Lynch
Selection—Queen High, Gensler
American Folk Songs, Stephen Foster Symphonic Arrangement

The committees who received so many compliments for the perfection of all details for the ball included: Master of ceremonies, Chief Walter A. Field; committee of arrangements, Lionel E. Boucher, chairman, Francis H. Driscoll, Mose Loranger, Walter A. Field, James H. Morey; floor director, Mose Loranger.

Visitors were present from Norwich, New London, Willimantic, Wauregan, Moosup, Danielson, Baltic, Taftville, Providence and Bridgeport.

Dance tonight, Pachaug hall, Morsey's orchestra. All rights reserved.—adv.

A SHRIKE REPORTED—SEEN BY MRS. ROUSSEAU

Recent advices to local bird recorders from the ornithological division of the Massachusetts department of agriculture, give notice that an unusual number of northern shrikes are in this section of New England. A sample of the interest shown by local bird lovers in the visitations of the out-of-the-ordinary birds, was manifested last winter. About this date, all through this locality someone was meeting with Mr. Great Snowy Owl, or members of his accompanying family from the frozen north.

Mrs. Edward Rousseau is the first to report the shrike. She saw one in her yard this week and he is sure worth seeing, and as he is apt to move with a storm, the gentlemen may be looked for today. The advices say that the bird may be known by his colors—gray, black and white—by the consternation his appearance causes among the sparrows, and by his peculiar flight, which is steady and straightforward, with much flapping, and close to the ground until he nears his intended perch, which is reached at the last moment by a sudden upward turn. He is but little larger than a robin. Local boys used to call him butcherbird, which is a name he well might answer to. Once on a hunting trip in the Branch woods in Lisbon, two Jewett City hunters came upon a stunted thorn bush near a long disused bar-way. Impaled upon its sharp thorns were two sparrows, a mouse and a small lizard which were intended for a future banquet for Mr. Shrike.

The strange visitor is from the Hudsonian zone, and his visits in these latitudes may be often or far between. Until Mrs. Rousseau spied the one earlier in the week, none have been reported for years.

Plinn's, Sun., 3 shows, 7 and 8.45, Tenth Ave., with Phyllis Haver on the PhotoTone—adv.

Mrs. Abraham Zegeer and Mrs. L. G. Buckingham conducted a food sale for the benefit of the Congregational Ladies' society in Zegeer's store Friday afternoon.

There are one hundred and eighty children absent from Riverside grammar school on account of illness.

The primary teachers of the public school attended a lecture given in Norwich Thursday under the auspices of the state board of education.

Mrs. Clinton Coles has returned after several weeks' stay in Hartford hospital. Mr. Coles has been called to Point Breeze, N. J., by the death of his only sister, the funeral taking place Wednesday.

Indications are that the coming firemen's ball is going to be a sure winner this year. It ranks among the leading social events of this vicinity and never fails to please.

COLCHESTER

FIRST CONGREGATIONAL CHURCH ANNUAL MEETING

At the annual meeting of the First Congregational church Thursday evening in the chapel there was a good attendance and the clerk of the church, J. Newton Dauphine, reported considerable progress. The membership report showed twelve new members taken into fellowship, eight on confession of faith. During the year there was but one death and one dismissal by letter, leaving a net gain of ten, or a total of 120 members as against 110 last year. Reports from the treasurer of belevolences, E. T. Bunyan; the treasurer of the ladies' Benevolent society, Mrs. C. M. Gillette and the treasurer of the Sunday school, William Adams, all showed a prosperous year, with all obligations fully met and balances on hand. The various officers of the church and church school were re-elected.

In his report, the pastor, Rev. H. Herbert Tompkins emphasized the need of developing a community program along lines already begun. He pointed out that while the church membership was only 120, yet through its various religious organizations the church administered to the needs of over 320 adults and young people, while other social agencies in charge of leaders whose life centered around the church served more than 65 boys and girls. Among the new developments in the religious life of the church this year are the Junior Christian Endeavor, Junior Church and a new division of the older Christian Endeavor groups into a Young People's society and an adult Christian Endeavor society. The Junior C. E. was inaugurated last July by the pastor and later placed under the supervision of Mrs. Tompkins, who has added to its membership, which now totals nineteen. The Junior church was created to care for a group of children who regularly attende the morning service of church worship. The children have attended the opening period of devotion in the church and then adjourn to their own rooms for a service of worship adapted to their own needs. The Young People's division of the Christian Endeavor has taken a remarkable interest in the outlook for an active year under a program especially designed to meet their problems and needs. This group will meet regularly at the chapel Sunday evenings, while the adult Christian Endeavor will carry on a cottage meeting program, holding services at the homes throughout the community.

MRS. J. J. HOADLEY IS 91—HER HUSBAND IS 95

Mrs. Jesse J. Hoadley of Westchester Center will observe her 91st birthday today (Saturday). She has received a large number of cards and visits from friends. Her husband, who is 95, is one of the oldest Civil war veterans in Connecticut. Both are recovering from severe attacks of grip.

William J. McDonald, professor at Williston Academy, East Hampton, Mass., is at his home on School street for over Sunday.

The snow which began to fall in this section about 7 a. m. Friday reached a depth of about three inches. About noon-time a fine sleet and rain storm struck this vicinity continuing throughout the afternoon. Supt. L. R. Chapman and men were busy all day removing the snow from the Hartford-New London and Norwich turnpikes. Travel by motor vehicle proved difficult throughout the afternoon, as the rain and sleet froze on windshields. Several minor accidents were reported about the village. Two cars came together at the junction of the Amston and Hartford roads about 1 p. m., but only slight damage was done.

The 23 births in the town of Colchester were: Walter, son of Mr. and Mrs. Frank Zwyowicz, born Feb. 3; Irene Kosovitch, daughter of Mr. and Mrs. Samuel Kosovitch, March 3; Phyllis Webster, daughter of Mr. and Mrs. Harold R. Webster, March 23; Margaret Gahrman, daughter of Mr. and Mrs August Gahrman, March 24; Jennie Diom, daughter of Mr. and Mrs. Simon Diom, March 28; August Suroviak, son of Mr. and Mrs. John Suroviak, March 26; Althea Perkins, daughter of Mr. and Mrs. Harry Perkins, March 28; Paul Gregory, son of Mr. and Mrs. Augustus Gregory, April 1; Michael Koss, son of Mr. and Mrs. Michael Koss, April 15; Irving Goldberg, son of Mr. and Mrs. Joseph Goldberg, May 4; Mary Elizabeth Shea, daughter of Mr. and Mrs. John J. Shea, June 18; George A. Stula, son of Mr. and Mrs. Fred Stula, July 3; Michael Zagray, son of Mr. and Mrs. Michael Zagray, July 16; Dorothy Cox, daughter of Mr. and Mrs. William Cox, Aug. 5; Joachim Plecan, son of Mr. and Mrs. Joachim Plecan, Aug. 7; Morley Alan Horwitz, son of Mr. and Mrs. Jack Horwitz, Aug. 16; Stanley Sayewitz, son of Mr. and Mrs. John Sayewitz, Aug. 24; Ruth Elder Schmeidl, daughter of Mr. and Mrs. William Schmeidl, Sept. 5; Carol Neleber, daughter of Mr. and Mrs. Benjamin Neleber, Sept. 26; Murvin Rosen, son of Mr. and Mrs. Jack Rosen, Oct. 26; Kaia Olubowic, daughter of Mr. and Mrs. Karsimiurs Olubowic, Dec 3; Thaddeus Rudolph Skewinski, son of Mr. and Mrs. Rudolph Skawinski, Dec. 1; Phyllis Randall McCall, daughter of Mr. and Mrs. Calvin M. McCall, Dec. 17.

EAST HADDAM

Mr. and Mrs. Reginald Olmstead and daughter of Westbrook visited Mr. Olmstead's mother Mrs. Charlotte Olmstead, Sunday.

Eastern Connecticut Sunday Services

NORWICH

At the Salem Swedish Lutheran church, Hickory street, Rev. A. J. Anderson, pastor. Sunday school at 9:30 a. m. Morning service at 10:30 a. m. in the English language.

At Christ Episcopal church, Septuagesima Sunday, holy eucharist 8 a. m.; junior church, 9:15 a. m.; church school, 9:45 a. m.; morning prayer and sermon, 10:30 a. m.

At Trinity Episcopal church, Septuagesima Sunday, the services will be holy communion at 8 a. m. and morning prayer and sermon at 10:45. The church school meets at 9:30 o'clock.

At United Congregational church, Alexander H. Abbott, minister, morning worship at 10:30. Mr. Abbott will preach; subject, **"Man, the Great Enemy."** Church school at noon. Junior home-time, Community house at 5 p. m., led by Miss Miriam Campbell. Senior home-time, Community house at 6 p. m. Florence Kechelt, of New Haven is to speak on The Geneva Conferences. At 7:15 p. m. there is to be a union service, under the auspices of the W. C. T. U., in the church auditorium, with an organ recital, by Dr. Lawrence Erb, and address on "World Friendship," by Mrs. Jeanette W. Emrich, of New York city, chairman of the World Friendship League Among Children.

At Greeneville Congregational church, Sunday morning, the preaching service will be held at 10:30, the pastor, Rev. Charles H. Ricketts presiding. The Sunday school will be held at 12 o'clock.

At First Spiritual Union, 29 Park street, Chas. A. Dowsett presiding officer. Harold Alderson of London, England, speaker Sunday 2:30 and 7 p. m. Progressive Lyceum 1:30 p. m.

At the First Baptist church, 10:30, a. m.—Morning worship. Message by Rev. J. A. Elder of New London. 10:30 a. m.—Junior church. Service for junior children. 12.00 n.—Church school. Classes for all ages. 6:30 p. m.—Young people's service. Topic, Seeing the Good in Men Everywhere. Leader, Gladys Thornes. 7:15 p. m.—Union service at the United Congregational church.

At Park Congregational church, public worship at 10:30 a. m., pulpit occupied by the Rev. W. Preston Warren of Yale Divinity school. Young People's service at 7 o'clock.

At Central Baptist church, Rev. David A. Pitt, D. D., minister. 10.30 a. m.—Morning worship; 12:00 n.—Church school; 6:00 p. m.—Young People's B. Y. P. U. Leader, Florence Bellows; 6:30 p. m.—Senior B. Y. P. U. Leader, Marion Royce; 7:15 p. m.—Community meeting at the United Congregational church.

At Trinity Methodist Episcopal church, minister, Rev. Joseph Cooper. 10:30—Morning worship. The minister will preach, **"The Conversion of St. Paul."** 12:00—Sunday Bible school. 12:00—Everyman's class, topic for discussion, **"How Much of Life is Purpose and How Much is Chance."** 6:30—Epworth league devotional meeting, leader, Charlotte Geer. 7:15—Union meeting at the United Congregational church. Speaker, Mrs. Jeanette W. Emrich, topic, **World Friendship.**

At McKinley Avenue A. M. E. Zion church, Rev. Edward W. Gantt, pastor. The pastor will preach at Mt. Calvary Baptist church Sunday morning. Sunday school at 12. Evening service at 7:45. Pastor will preach on subject announced for last Sunday evening, **How Sin Came Into the World and What It Has Done Since Its Coming.**

At Norwich Town Methodist Episcopal church, Rev. George Warren Potter, minister. Morning worship at 10:45 with sermon by Rev. Elmer G. Page of New London. Children's story by Helen Haviland Potter. Church school at 12. Junior Epworth league at 3. C. E. at 6:30. Evening worship at 7:15. The service in charge of Mrs. Potter.

At Third Baptist church, Rev. Harry P. Brothwell, pastor, 10:30 a. m.—Morning worship. Theme, **"Christianity is Christ."** (Eighth lecture). "The Gospels Concerning Christ." 12 noon—Adult Bible class and Sunday school for all ages. Graded lessons. 6:30—Christian Endeavor service. Topic, **"How Can We Serve the World Through Our Church?"** 7:30—Evening worship, subject, "This World Without the Word."

At Christian Science chapel, 40 Main street. Sunday service, 10:45 a. m. Subject, **Truth.** Sunday school, 10:45.

At the Church of the Good Shepherd (Universalist), Rev. A. N. Foster, minister. Morning worship at 10:45. Sermon by the minister; subject, **"Finding the Soul; through the Confessional; through Conversion and through Conviction."** Music by the vested choir. Subject in the men's class, "A Great Evangelical Leader; John Bunyan and His Famous Book." Young People's Christian union at 6:30.

At First Congregational church, Norwich Town, worship at 10:30 a. m. Sermon theme, **The Coming of the Kingdom.** Church school at 12. Junior Intermediate, 3:30. Y. P. S. C. E. at 6:30; topic, **Serving the World Through Our Church.** Leader, Miss Ruth Sterry. The congregation will unite at 7:30 in the union service at the United church.

NEW LONDON COUNTY

Mystic—Methodist Episcopal church, Rev. L. G. Horton, D. D., pastor. Morning worship at 10:30. Sermon topic, A Little Lower Than God. Church school and men's class, 11:45. At 7 p. m. Twilight club for all, Epworth league service, followed by address, by pastor. 3rd in series on Unfamiliar Character. Miss Treffley Morin will substitute for Herbert Williams at the organ.

Union Baptist, Rev. L. J. Shepler, pastor. Morning worship, 10:30, sermon topic, What is God Doing? Bible school at noon. C. E. society 6:30, Group Four in charge; at 7 p. m. the churches will unite in a mass meeting to be held in the Congregational church at Pawcatuck.

St. Patrick's R. C. church. Rev. John P. Kennedy pastor. Masses at 8:30 and 10:30, with benediction of the Blessed Sacrament at the close of the late mass.

Mystic Bridge Congregational church, Rev. F. G. Chutter pastor. Morning worship 10:30. Subject, Shall Mystic Lose Her Splendid Traditions? Sunday schol at 12; C. E. meeting at 7; Congregational church will meet at Pawcatuck at 7:30, at a rally to consider the question "Shall we have moving pictures in the theatres Sundays?"

First Church of Christ Scientist, morning worship at 11, subject, Truth. Sunday school at noon.

St. Mark's Episcopal, Rev. E. P. S. Spencer, rector. Holy communion at 8 o'clock; morning prayer and sermon 10:30. Sunday school at noon.

Preston City—Delevyn Martin of the Dudley Bible Institute, Massachusetts, will officiate at the Preston City Baptist church Sunday morning.

Bozrah Congregational Church—Rev. George Henry Strouse, minister. Morning worship and sermon at 10.45. Theme: Re-digging the Old Wells. Bible school at 12. C. E. at 7.

Leffingwell Baptist Church—Rev. George W. Borden, pastor. Morning worship at 11. Sermon subject, The Lottery of Life. Church school meets at noon. B. Y. P. U. at 7.30. Miss Ruth Ellis, leader.

Colchester — First Congregational Church—Rev. H. Herbert Tompkins, pastor. Worship 10.45 a. m. Sermon, "The Valour of Love." Church school 12.10. Junior C. E. 5 p. m. Christians Endeavors will meet with the Tri-County union at 8 p. m. in Gilead. Speaker, Dr. Frederick J. Libby, secretary, Council on Prevention of War, Washington, D. C.

Pawcatuck Congregational — Rev. Luther G. Coburn, pastor. Morning worship 10.30. Sermon subject, Safeguarding the Higher Life. Sunday school 11.45. C. E. society meeting 6.45 p. m.

Gospel Hall—Christians gathering in the name of the Lord. Morning worship 10.30. Sunday school and Bible class 3 p. m. Evening worship and gospel service 7.30.

People's Mission—Saturday evening meeting at 7.45 in charge of Rev. J. G. Herold.

Clarkville—Clark Memorial Chapel—Sunday evening services at 7. Sermon by Rev. William M. Simpson of Ashaway.

North Stonington—Third Baptist—Rev. Clayton A. Burdick, D. D., pastor. Morning worship with sermon 11.30. Bible school 12.30.

North Stonington — Congregational—Rev. Inor Partington, pastor. 10.45, morning worship; 12 o'clock, Bible school; 7.30, C. E. meeting.

Franklin Congregational — Morning worship at 10.45. Rev. Robert Blair of New Haven will preach. Church school at 12.15. C. E. meeting with the societies of Lebanon at the Congregational church at 7.30 p. m., Arnold Manning, leader.

Uncasville—St. John's Catholic — Rev. James A. O'Meara, pastor. Masses at 7.30, 8.30 and 10.30.

Fitchville — Baptist—Rev. J. F. Speerli, pastor. 11 o'clock, morning worship. Pastor's message: Obtaining to Share. 12 m., Bible school. 6.30 p. m., Young People's service. 7 p. m., public illustrated lecture, Besieging the Citadel.

WASHINGTON COUNTY, R. I.

Westerly.

Broad Street Christian Church — Rev. Arnt L. Schoning, pastor. Morning worship with sermon at 10.30. Bible school, 11.45. C. E. society meeting, 7.30.

Calvary Baptist—Rev. Lewis A. Walker, pastor. Bible school at 10. Morning worship at 11.30. Sermon subject, The Continent of Mystery.

Christ Episcopal—Rev. G. Edgar Tobin, rector. Holy communion at 8 o'clock. Church school 9.30. Morning prayer and sermon, 10.45. Young People's society meeting, 7.30.

First Baptist—Rev. Byron U. Hatfield, pastor. Morning worship and sermon, 10.30. Subject, Shall We Further Commercialize the Lord's Day? Junior C. E. 11. Bible school and Men's class, 11.45. Y. P. S. C. E. at the home of Spencer Lawton at 6.15. Evening worship and sermon 7.30. Subject: A Hero Who Was Not Ashamed, the third in the series on Little Journeys with the Heroes of the Cross.

Grace Methodist Episcopal—Rev. Henry C. Suter, pastor. Divine service at 10.30. Sermon subject, Yearnings. Church school at 12 with Men's Bible class. Preaching service 7.30 p. m., a combined meeting with the Epworth League.

Pawcatuck (Westerly) Seventh-day Baptist—Rev. Clayton A. Burdick, D. D., pastor. Sabbath morning worship with sermon at 10.30. Sabbath school 11.45. C. E. society meeting 5 p. m.

Society of Friends—Meeting for worship at 11 a. m.

Christian Advent—Evening worship at 7.30. Sermon by Rev. LeRoy C. Perry.

Sharon Zedek Congregation—Union Street Tabernacle. Sabbath morning worship at 9. Sabbath evening prayer meeting at sunset.

Trinity Evangelical Lutheran — Rev. Detlef A. Kraft, pastor. Evening worship at 7.

Union Baptist—Rev. Alexander Morris, pastor. Evening worship, 7.30.

Ashaway — First Hopkinton Seventh-day Baptist—Rev. William M. Simpson, pastor. Sabbath morning worship 10.30. Sermon subject, Forgotten Dreams. Sabbath school 11.45. Junior C. E. meeting 2.30. Intermediate C. E. meeting at 4.30, held jointly with Senior society and members of the C. E. society of the Second Seventh-day Baptist church of Hopkinton City, with luncheon at 6 p. m., followed by social hour.

Bradford — Niantic Baptist—Rev. Elmer C. Adams, pastor. Sunday school 9.30. Sunday morning worship with sermon at 11. Young People's society meeting 6.15. Evening worship at 7.30.

Avondale—Chapel meeting 2.15 p. m. with sermon.

Potter Hill—Babcock Memorial Chapel—Sunday afternoon services at 3. Sermon by Rev. Luther G. Coburn.

Shannock—Second Richmond Baptist—Rev. William M. Simpson, pastor. Sunday morning worship at 11. Sermon subject, Forgotten Dreams.

STAFFORD SPRINGS

HAD DEFECTIVE BRAKES—A. J. LABRECHE FINED

Andrew J. Labreche paid a fine of $5 and costs in the borough court Friday morning for operating an automobile with defective brakes. Labreche was driving his car on West Main street on the morning of Jan. 10th, when it struck Daniel Dedorchuck of the Monson road and injured him slightly.

The case of State against Benjamin H. Arnold charged with violating the game laws has been continued to February 7th. Mr. Arnold was arrested by County Game Warden Wraight of Rockville.

Samuel Katzowitz, a former resident, now of New York, has been visiting borough relatives.

John R. Parkhurst who has been confined to the house because of laryngitis is recovering.

Miss Helen Schrier of the Penny-Chandler office is having a week's vacation.

Mr. and Mrs. T. F. Mullen have returned from several days' vacation spent in Boston and New Hampshire.

William Kuslansky of New York has been visiting relatives in the borough.

There is to be a meeting of the Parent-Teacher association of District No. 1 at the Pinney grammar school Monday afternoon.

Mrs. Albert Skinner of Bolton is visiting her sister, Mrs. Earl Belcher in Staffordville.

The parochial school closed at one o'clock Friday because of the heavy snow fall.

Mrs. Eva M. Bughee of Stafford Hollow is visiting her nephew, Archer Walker in Eastford.

George Church of Springfield visited friends in town during the week.

Edward Hotkowski of Boston university is at his home on High street.

Louis Bryden of Boston, has been spending a few days in town.

A grove of pinon trees discovered in California contains specimens larger than any previously known and these are said to be 4,000 years old.

16 PAGES COLOR COMICS

EVERY SUNDAY beginning in the next BOSTON SUNDAY ADVERTISER

THE PORTEOUS & MITCHELL CO

Continues Friday and Saturday

Final Clean-up Sale

of all broken lines, odd lengths and sizes, discontinued numbers, etc., at greatly reduced prices, in many instances one-half price and less than one-half price, for clearance prior to our annual inventory, which takes place February 1st. Merchandise that is desirable and of supreme quality.

Now in Progress—Third Floor
at Close-out Prices
Rugs, Linoleums, Draperies, Curtains and Cretonnes
Lamps and Shades, Bridge, Floor and Boudoir
Cedar Chests, Draft Screens, etc.

Now in Progress—Second Floor
at Close-out Prices
Women's Fur Coats, Fur-Trimmed Coats, Dresses
Misses' Coats and Dresses of Silk and Velvet
Silk and Rayon Underwear, Corsets
Children's Coats and Infants' Wear
Negligees, Bathrobes, Housedresses
Brassieres and Bandettes

Now in Progress—Main Floor
at Close-out Prices
Men's Clothing, Hats, Shirts, Underwear, etc.
Boys' Clothing, Blouses, Sweaters and Caps
Women's Silk and Wool Hosiery, Underwear
Toilet Goods, Notions, Leather Goods
Art Goods, Fancy and Decorative Linens
Silks, Velvets and Cotton Wash Fabrics
Gloves and Handkerchiefs

Now in Progress—Basement Floor
at Close-out Prices
Electrical Goods, Toasters, Waffle Sets, Irons
Household Cottons, Linens, Blankets, Spreads
Aluminum, Enameled Kitchen Utensils
China, Dinner Sets, Colored Glassware
Hampers and Unpainted Furniture
Bathroom Fixtures and Supplies

Warmth Within to Meet Cold Without

SHREDDED WHEAT

12 ounces full-size biscuits

Delicious, healthful porridge in 2 minutes. Children thrive on it. Grown-ups too. Contains every needed food element

SAVE THE PAPER INSERTS IN YOUR SHREDDED WHEAT PACKAGES ... LOTS OF FUN FOR THE CHILDREN ...

DANIELSON

DOUBLE FUNERAL HELD FOR THOMAS AND CLARICE WOODSON

(Special to The Bulletin)

DANIELSON, Jan. 26—The uncertainties and tragedies of life were brought home to relatives, friends and acquaintances of Thomas Woodson and his sister, Miss Clarice E. Woodson, this afternoon when funeral services were held for both at the A. F. Wood funeral home on Mechanic street. Rev. Chester J. Armstrong of the Danielson Baptist church was the officiating clergyman. The brother and sister died only a day apart during the present week, he in Brooklyn, she in Attleboro, Mass. Burial was in graves side by side in the South cemetery at Brooklyn, the commital service conducted by Rev. Mr. Armstrong. The bearers were Russell O'Neill, Eugene Williams, Robert Wilkins, Andrew Taylor, Floyd Scott and Julius Tattoon. There were numbers of floral pieces.

Funeral of James O'Neil.

This afternoon at 2 o'clock at the A. F. Wood funeral home a funeral service for James O'Neill, who died in Plainfield this week, was conducted by Rev. J. Rees Jones, rector of St. Alban's church. The bearers were Earle F. Winslow, Clarence Cooley, David Broks, George W. Kent, T. Keegan, and Michael McGormack. Burial was in Westfield cemetery.

It was being recalled today by older residents of Danielson that Charles D. James, who died at the home of his daughter, Mrs. Caroline Handschumacher in Boston yesterday afternoon, was one of the old line prohibitionists of this section of eastern Connecticut. He became interested in prohibition when the prospect of enacting any legislation approximating the eighteenth amendment to the constitution of the United States appeared little more than forlorn hope. Yet his interest in the prohibition movement never failed. He had been, in years long gone past, a candidate for office on the state ticket, a fact significant of his place and prominence in the early struggles for prohibition in Connecticut and in the nation as a whole.

Within a period of about 48 hours from the time that this was being written this afternoon four little boys have died within a few miles of Danielson, and in at least some of the cases death was caused by a more severe form of influenza than that up to this time attacked any of the hundreds of adults who have been more or less seriously ill within the past six or seven weeks. The ages of the boys who have passed on range from 2 to 5 years. Brooklyn, Killingly and Plainfield figure in these losses. A rather startling feature of these cases is that the duration of illness ranged from 24 to 48 hours.

A death this afternoon at the Day Kimball hospital in Putnam was that of Frederick Andrew Tawyer, age three years, a twin son of Mrs. Augustus Tawyer of Brooklyn. The child was ill only a short while before its death. The body was taken in charge by Undertaker Martin T. Bates and returned to Brooklyn.

This morning at the assembly period at the high school A. H. Messenger of Springfield addressed the students relative to forming a school band. Mr. Messenger has had particularly good success in forming bands and orchestras, and some of the school bands he has formed and directed now play very capably. His proposal to form at band at Killingly High school, the membership to include both boys and girls, was received with interest and, it is understood, will be given careful consideration. Last evening Mr. Messenger addressed the members of the Danielson Rotary club.

This morning the funeral of Thomas A. Lafantasie, 5, son of Mr. and Mrs. J. Philip Lafantastie of the Moosup district, was held from the home with a service conducted by Rev. Joseph Bergin, M. S., at St. James' church at 11 o'clock. Burial was in Holy Cross cemetery. The bearers were Joseph Chamberlain, Frank Bernier, Leon Levesque and Arthur Blackmore. Louis E. Kennedy had charge of the funeral arrangements.

Jennie S. Newberry, Norwich, came here last evening and impressively installed the members of Mary A. Livermore tent, Daughters Union Veterans of the Civil war. She had the assistance at the installation ceremonies of Miss Gladys B. Newberry, department guide; Mrs. Anna E. Turner, department chief of staff, as chaplain, and Lillian Newberry as first color bearer. All of this visiting group are from Norwich. Because of these being so much illness, some of the newly elected officers were unable to be present for the installation. Refreshments were served. The committee in charge of the arrangements was headed by Mrs. Mabel A. Sayles of Dayville as chairman.

Chief Harrop of the West Warwick police was here today checking up on James Mulligan and Thomas Flynn, now held in a Hartford county jail awaiting trial for some of their illegal activities in the central section of the state. Messrs. Mulligan and Flynn are the pair of worthies who stole an automobile from near the Main street plant of Pewdrell and Alexander some months ago, later abandoning it. Chief Harrop is seeking sufficient evidence against the pair to warrant presenting them before a grand jury in Rhode Island to answer to charges of breaking and entering and stealing a quantity of clothing.

Officers of the United States army are to come here during February to inspect the three National Guard units stationed at the state armory, it is announced. These inspections are to be open to the public. The first of the inspections is to be held on the evening of Monday, Feb. 4. At that time the Service battery, Lieut. Gordon J. Gale commanding, will undergo inspection. The inspection of the Medical detachment, Capt. Edward F. Perry of Putnam commanding, will be inspected on the evening of Feb. 12, and the Headquarters detachment, special troops, under the command of Major E. L. Darbie of Danielson, will be held on the evening of Friday, Feb. 15. On the same evenings the federal inspections are scheduled for annual inspections by regimental commanders will take place. Intensive drilling in preparation for these inspections is now the rule for all the units at the armory.

As the inspections are to be open to the public, commanders of the military organizations here will welcome as many people as care to witness them, and observe the work that is being done by the guardsmen.

Thursday evening nineteen of the officers for 1928, Order of the Amaranth, surprised their past royal matron, Ethel G. Ingalls at her home on South Main street. Games were enjoyed and during the evening sandwiches, cake and coffee were served by the guests. The officers presented Mrs. Ingalls a set of silver teaspoons, as a remembrance of their year together.

Mrs. Ethel G. Ingalls was marshal for the Brooklyn grange at the joint installation of the four granges held at the state armory at Putnam this week.

Rev. John R. Pratt, pastor of the Congregational church at Brooklyn, is seriously ill.

This morning Mr. and Mrs. Herbert J. Barnett and Mrs. James Barnett started on a motor trip to Florida. They are to be absent a month to six weeks, and will make their headquarters at St. Petersburg.

F. E. Colvin is confined to his home on Maple street with an attack of the prevailing sickness.

Mrs. Edward Keach of Broad street had members of the Woman's Missionary society of the Baptist church at her home for a meeting this evening.

This afternoon members of the Sewing society of St. Alban's church met at the parish house.

Mr. and Mrs. Walter L. Dixon are visiting in Norwich with Mr. and Mrs. Homer Dixon.

Among the many who are ill in town is former Selectman A. E. Hall of South Killingly.

Miss Lettie Stewart of Dayville is a patient at the Day Kimball hospital in Putnam.

Miss Georgianna A. Labrecque of Fall River is spending the week-end with friends in Danielson.

Treasurer Victor Anderson of the Connecticut Mills company was in Boston today on a business trip.

Representative John M. Bessette of Brooklyn is a member of the committee on legislative expenses.

A proposal that is sponsored by the Rotary club is that the town clear snow from streets in the business section after each storm.

With sleet setting in early this afternoon, following a light snow, motorists again found slippery going and tire chains reappeared in service.

Myron D. Witter, son of Mr. and Mrs. David A. Witter of School street and a member of the California legislature from the Imperial Valley district, has been an important factor in forwarding the Boulder dam project that is of such great interest to seven western states.

Dresses made for themselves and dresses made for children by members of the sewing class, taught by Miss Theda Ray at the high school, are on exhibition at F. E. Bitgood's.

Honore A. Beausoliel of Lawrence is spending a few days visiting with friends in Danielson and vicinity.

Clear Your Head
Kondon's will do it quick — Cold in head, catarrh, sniffles, sneezing, dry catarrh, headache, earache, deafness, watery nose, bad breath, mouth, hay fever. Ask your druggist, grocer or druggist. At druggists 50c or 60c in tubes. Thirty-eight years of big sales.
FREE—20 treatment tin. Write for yours now. KONDON, MINNEAPOLIS, MINN.
KONDON'S CATARRHAL JELLY

PUTNAM

RATS AND MATCHES GIVEN AS CAUSE OF FIRE

(Special to The Bulletin)

PUTNAM, Jan. 25—Rats and matches have been adjudged the cause of a $2,500 fire which originated in the back room of the United Cigar store on Front street shortly before midnight Friday. Following the fire, Chief Ralph E. Thurston made an investigation. On his entrance into the storeroom of the cigar store, the fire chief discovered a crate of matches which had been opened by hungry rats. Chief Thurston said today that the careless manner in which the matches were left made a simple task for the rats.

The storeroom of the cigar store is not visible from the street, due to a huge mirror in the rear part of the store, and the flames gained considerable headway before they found their way into the salesroom and were discovered.

The Bradley theatre which adjoins the cigar store was completely filled with smoke, but with the aid of ventilating fans in the roof, the atmosphere within the theatre was cleared sufficiently enough to allow the annual presentation of the Columbian Players of the Cargill council, K. of C., to be staged there tonight.

Friday's fire was the first this year and was most efficiently handled by the three fire companies. Chief Thurston and Deputy Chiefs Dumas and Cloutier directed the maneuvers of the firemen in conquering the flames.

A poor report card from school and two father-and-son conferences were today termed as indirect reasons for Victor Pinnon, of Geneva street, and Edward Pearson, of Lovely street, Worcester, leaving their homes and running away, according to Sergt. George Liard of the Putnam police, who took the youngsters into custody Thursday evening. Sergeant Liard said this morning that the boys left their homes in Worcester after their dads had chastized them for their poor marks in school. They left Worcester early in the morning and with the aid of automobile "lifts" reached Putnam early in the evening. The youngsters, tired and weary, but not daunted because darkness had overtaken them, applied at the home of Mrs. William R. Barber on School street and asked permission to sleep overnight in the barn. Mrs. Barber reported the presence of the boys to the police and soon Sergeant Liard had them in his custody.

Sergeant Liard notified the parents of the Pinnon boy, who came to the police station to claim his son and return him to his home. Mr. Pinnon also took the Pearson youngster into his custody and returned to Worcester last night. The youths were both 14 years of age.

The board of assessors has prepared the 1928 grand list for the town of Putnam and has completed the work of affixing valuations to properties within the town limits. According to the newly compiled list, many of the heavy taxpayers in the city have had their lists reduced considerably, while only a few concerns have received higher valuations. The grand list is now prepared for the organization meeting of the board of relief of the town, which will take place on Feb. 1.

There is considerable interest in Putnam in the bill for a toll or trunk highway which is now before the house of representatives in the legislature. According to the present plan a privately controlled highway, if the bill is passed, will be constructed across the state of Connecticut, from a point in Fairfield county to a point in Windham county, where the Connecticut state line intersects with the Massachusetts state boundary. The new road, if the bill goes through, will be of utmost interest to people of this community, since it is apparent the highway will find its way presumably through the Woodstocks. Putnam will not be considered, since plans are to avoid all cities, where possible. There seems to be the greatest amount of interest in the new highway plan among the farmers in the Woodstocks, who possess lands which perhaps would be needed for the coming toll road.

Antonio Goulet, of Killingly avenue, is now engaged in constructing a rink on Killingly avenue, which will, when flooded, be used for skating in the winter time and bathing in the summer season. Mr. Goulet is constructing walls about the outskirts of his stretch of land, which will act as dikes and will confine the water. The work is going forward at a rapid rate and it is expected that the rink may be completed before spring.

The 29th annual ball of the members of the Putnam Fire department is to be held on Monday evening, Feb. 11, according to an announcement made yesterday by the executive committee in charge of the city's foremost pre-lenten affair. The ball will be held this year in the state armory on Harris street, and as usual will possess many novelty features.

The Israel Putnam lodge of Odd Fellows for the first time this year came out on the long end of the ticket in their card tournament with the Kaceys, last evening, when they defeated the knights by a margin of one point, the evening's score being 3 to 2. The win by the Odd Fellows means nothing to them since the Kaceys have such a substantial lead that it will take many victories of this nature to overcome their overwhelming lead. The summary of the games played last evening is as follows. The names of the Odd Fellows are given first: Bridge whist—Campbell and Tourtelotte defeated L. Giraca and Welsh; Bid whist—F. and J. Strombella defeated Irving and Rice; Gifford and Ferns won from Keane and Hannifan; K. Andrews and Arnold lost to P. Giraca and Bourgeois; Shaw and Shippee lost to McGarry and Bisonnette. Next week's round will be played at the Odd Fellows' club on Pomfret street.

Rosario Benoit, 17, of Hartford, formerly of this city, is now under observation at the headquarters of the Massachusetts department of mental diseases in Worcester. Benoit was arrested a few weeks ago on a charge of theft of money from a woman with whom he was living. He attempted to escape the police and succeeded in reaching Hartford before he was taken into custody. In police court in Worcester he was found guilty, but sentence was deferred, since it was alleged by his counsel that he was suffering from a criminal mental affliction.

Several giant trees of unusual beauty, located in Pomfret, have been purchased by Mrs. T. Maurice Murray, of Abington, and are now being removed to positions on her estate in Abington. The work of removing the trees to their new homes is being carried out by a group of landscape experts of Rye, New York. The feat of uprooting the trees without killing the life-bearing suckling roots is accomplished by the use of scientific instruments especially constructed for the task. The trees are transported upon large tractors and other equipment.

PLAINFIELD

PROTECTION LODGE I. O. O. F. HAS INSTALLATION

At the meeting of Protection lodge No. 19, I. O. O. F., the following officers were installed by District Deputy Grand Master Albertin Chase and suite: Noble grand, Raymond Lathrop; vice grand, Cecil Butler; treasurer, Alfred Ashley; secretary, Everett Dawley; R. S. nobleg rand, Carl Opperman; L. S. noble grand, William Exley; R. S., vice grand, Oscar Atwood; L. S. vice grand, William Hall; R. S. S. George Jolie; L. S. S. Raymond Tyler; outside guard, Harold Lewis; inside guard, Curtis Kenney.

Charles H. Phillips left Tuesday morning for New York to attend the meeting of lumbermen. He expects to be gone a week, and then will leave for Florida for a month.

FUNERALS

Dr. Elmer E. Bennett

The funeral of Dr. Ellen E. Bennett was held Wednesday afternoon at two o'clock at the home on Plainfield street. Rev. Harry Small, of Canterbury conducted the services. James Royle sang Rock of Ages and Safe in the Arms of Jesus. The bearers were Stephen Wilbur, James Royle, Walter Cleland, Robert Dawley, Albert Phillips and Charles Hopkins. Burial was in Evergreen cemetery, Central Village.

Mrs. Anna Labeau

The funeral of Mrs. Anna Labeau was held Friday morning at St. John's church. Burial was in St. John's cemetery. Mrs. Labeau died Monday evening at Backus hospital, Norwich. She is survived by her husband Homer Labeau and by three children, Joseph of New York, Wilfred Ballard and Mrs. Catherine Couryner of Plainfield. Mrs. Labeau has spent the past three and a half years in bed.

Mrs. Charles Barber of Central Village is recovering from grip at the Biltmore hotel, Providence, where she is spending the winter.

Mrs. Stuart Ellsworth of Central Village was in Norwich Thursday.

Mrs. John Wakeley of Central Village has recovered from illness.

Friends of Mrs. Kenneth Stetson were sorry to learn that it seemed advisable to take her to a Providence hospital. Her hands were very badly burned, but it is hoped the hospital treatment will restore her to health.

Mrs. Ernest Wilde who had recovered from a severe attac kof grip, is not so well now. Two of the children are ill also.

St. Paul's parish meeting and roll call is to be held in the parish hall early in February.

LEDYARD

Mrs. Barbara Holdridge has been substituting for Mrs. Evelyn Lawson in the Gales Ferry school during the present week. Mrs. Lawson, who has been ill, expects to return to her school next week.

Mrs. Mary Bradlaw, housekeeper for James B. Gray, was taken ill and had to be removed to her daughter's home in Taftville.

Miss Ruth Blatherwick of Norwich was a week end guest of her sister, Mrs. Anna Geer.

To preach to 200 couples whom he had united in marriage was the experience of the Rev. P. Bruce Thornton, a pastor at Winnipeg, Manitoba. All the brides and bridegrooms he had joined in wedlock had been invited to attend the special service.

WESTERLY

GOVERNOR ACCEPTS ELKS' INVITATION TO CHARITY BALL

(Special to The Bulletin)

WESTERLY, R. I., Jan. 25—Announcement has been made by Governor Norman S. Case of Rhode Island that he would gladly accept the invitation to be present at the first annual Charity Ball of Westerly lodge, No. 678, B. P. O. Elks, to be held Easter Monday night. In addition to the governor and his aides, it is expected that a number of other state officials will be present. The local Elks are making elaborate plans for the ball.

FILLING STATION LIQUORS ARE ORDERED DESTROYED

(Special to The Bulletin)

WESTERLY, R. I., Jan. 25—Judge Oliver H. Williams held a short session of the Third District court Friday morning when there was no civil docket called. Business was disposed of as follows: New writ entered—Bauns-Castoine Company, Inc., vs. Thomas H. Barber, doing business under the firm name of Barber & Reynolds. If unanswered, continued one week.

Criminal docket—Complaint and warrant for search for liquors. Fred T. Mitchell, sheriff of Washington county, vs. William Gregson and Thomas Bloomer, alleged proprietors of the Sea View filling station, Boston Post road, raided Jan. 5th. The raiding officers seized 384 bottles of home brew beer, one quart of hi-and-dry gin and a bottle partly filled with whiskey. The liquors and vessels were brought by Sheriff Mitchell and Officers Fred W. Bull, Elmer S. Edwards and Constable James Maxwell to Westerly police station where they have since remained awaiting the action of the court.

Attorney Clarence E. Roche for the defendants, announced to the court that no objection was made at this time for a warrant for their destruction.

Judge Williams ordered the destruction of the liquors also that a warrant be issued for the sale or destruction of the vessels. At the time of the raid the officers found twenty gallons of mash brewing in the cellar and dumped it out.

Upon the adjournment of court Judge Williams held a lengthy session of the juvenile court when a ten year old boy living in a basement at 159 Main street was ordered committed to the Exeter, R. I., state school.

The following transfers have been recorded in the office of Westerly town clerk: Jan. 24. Lease. Mary Jane Parker, lessor, to Ralph Spargo, lessee, tract or parcel of land on the north side of School street with store building, formerly occupied by lessor's son, the late John T. Parker, for term of twenty-five years, Jan. 22, 1929, to Jan. 22, 1954.

Jan. 24. Robert B. Meikle to May Eleanor Williams tract of land on westerly side of Auto-Be-Vose street.

Snow began falling in Westerly Friday morning, shortly after 8 o'clock and continued until just before noon when rising temperature turned the snow to rain and sidewalks and highways became slushy. With the snow not an inch in depth the plows of the Rhode Island state board of public roads began to work on the state highways leading out of Westerly so that the highway surfaces could be scraped before the promised fall in temperature should turn the slush to ice.

Miss Esther Sherman left Friday morning on a visit to Boston.

Capt. and Mrs. H. Russell Burdick are confined to their home on Park avenue by illness.

Robert Brucker Camp, United Spanish-American War Veterans, Capt. Abraham Datson, commander, held installation Thursday evening. The ceremonial by state department officers was followed by a banquet.

Frank A. Sullivan has returned to Westerly from a trip to Schenectady, N. Y.

ICY ROAD SURFACE CAUSES SLIGHT ACCIDENT

(Special to The Bulletin.)

WESTERLY, Jan. 25—When the surface of West Broad street was wet and skiddy Friday about 10.a. m., Carl V. Brucker of 209 Canal street, driving a Willys-Knight auto, applied his brakes suddenly to prevent a collision with the automobile of Dr. Michael H. Scanlon which he was backing out of a driveway near the junction of William and West Broad streets. The skidding Brucker car crossed the lawn at the residence of J. Perry Clarke, 144 West Broad street, and came to a stop when it crashed into the wooden lattice work around the veranda. The front end of the automobile and the side of the house were damaged. Officer C. W. Brown investigated the accident.

The worktrain on the New Haven railroad was engaged Friday near the Westerly waiting station when the hoister or ditcher was put in operation to unload traprock. Sectionmen with wheelbarrows carted the stone from the station platform to fill up holes and ruts in the street driveway approaches caused by heavy auto traffic.

Relief Corps to Present Flag

Plans and details have been worked out for the formal opening for inspection of the new Pawcatuck fire station on Liberty street, today (Saturday) and Sunday. The inspection hours on both days will be from 2 to 9 p. m. In order that all of the features of the new building may be explained to visitors, Chief Francis McMahon has designated a number of the fire company members to act as escorts. Members of the company will also be stationed at various vantage points throughout the building and will be ready to answer questions and give information regarding the new equipment, etc. A feature of the opening will be the presentation of a flag for the building by Hancock Woman's Relief Corps. This will take place at 3 o'clock.

The Men's Bible class of the First Baptist church, Robert Hazard, president, conducted a largely attended entertainment and social Thursday evening. The programme was made up of a sleight-of-hand performance by Everett Ingraham, a Westerly magician, greatly enjoyed by the audience, vocal solos by Miss Elizabeth Bonner and Kenneth Burdick were well received and instrumental music was furnished by an orchestra under direction of Raymond R. Gould. Following the program refreshments were served.

Little Margaret Mills' Funeral

The funeral of Margaret, infant daughter of Robert and Margaret Schiller Mills of Cross Mills were held Friday at 2 o'clock at the home of her parents. Burial was in Perryville cemetery, where the committal service was conducted by Rev. J. P. Cassagne, S. M. The child was nine months old. She died Wednesday after an illness of two days.

Mrs. Henry F. Burdick

Friday morning the funeral of Mrs. Sarah Francis Burdick, wife of Henry Franklin Burdick, who died Wednesday, was held from her home, 81 Mechanic street. Services were held at 11 o'clock at Pawcatuck Congregational church, Rev. Luther G. Coburn officiating. Burial was in Oakdell cemetery in Peace Dale.

Mr. and Mrs. James Jolly returned to their home on Oak street, Westerly, Thursday night, after several weeks' visit to Atlantic City, N. J.

George Nolan of Norwich was a Westerly business visitor Friday.

Charles A. Fuller, tax collector of the town of Richmond, was a Westerly business caller Friday.

Timothy J. Connors, pharmacist at the Barbour store, was confined to his bed by illness at his home in Pawcatuck.

Charles Cristina of Pawcatuck, following several days' illness has returned to his duties as section foreman on the New Haven railroad at the Westerly station. James P. Kiley has been acting foreman.

Stephen J. Cullen of New London will be absent from his duties at the Opie store Westerly, while visiting over the first of next week with Hartford friends.

Miss Mary T. Mullaney of Providence has returned to her home in Pawcatuck where she is ill.

Henry Marsh Clark has an injured right eye caused by it being struck by blocking flying out of a lathe which he was operating.

The next meeting of the King's Daughters of Pawcatuck Congregational church will be held at the home of Mrs. L. Gourlay McLaren, Granite street.

MYSTIC

W. J. McLEAN, OF SHARON, WEDS MRS. GERDA TURNER

Mrs. Gerda Turner of Old Mystic and W. J. McLean, of Sharon, Mass., were united in marriage by Rev. L. G. Horton, D. D., pastor of the Methodist Episcopal church, Mystic at 8 o'clock Thursday evening. The bride was attended by Mrs. William Holmes. They left Friday for St. Petersburg, Florida, where the groom is employed as a carpenter.

Members of the Mystic Hook & Ladder Co., and the B. F. Hoxie Engine company met Thursday night for their lessons in up-to-date fire fighting methods, under the instruction of Chief F. J. Murray of New Haven.

At the home of Mrs. Edgar V. Whiting in East Main street the meeting of Mystic W. C. T. U. was held Wednesday afternoon. Mrs. W H. Lamb presided. The program was in observance of the ninth anniversary of the signing of the 18th amendment and was as follows: Liquor Traffic Has Had Its Day, Give Prohibition a Chance, Mrs. C. E. Newbury; Prohibition's Ninth Birthday, Mrs. L. F. Park; Make Law Observance Fashionable, Mrs. Mary A. Brown; The Gateway of Tomorrow, Miss Emily N. Murphy; Peace on Earth, Mrs. Palmer Bindloss; When the World Goes Dry, Miss Clara Murphy. An article was read which told of a meeting held in Florida recently in observance of the ninth anniversary of prohibition. A tribute to the late E. L. G. Hoenthal of South Manchester was read by Mrs. Newbury.

Fanny Ledyard chapter, D. A. R., plans to hold a whist in charge of Mrs. Ida F. Crandall, chairman of the ways and means committee.

Ill at Hartford.

Mrs. Paul Massey has returned from Hartford having been called there by serious illness of her brother, George W. Mathewson, Jr.

Miss Minnie Flynn has returned from a week's visit with relatives and friends in New York.

Miss Daisy Crandall is up after a serious grip attack which confined her to her bed for several days.

The committee at the Mystic Country club Thursday night was Mrs. George F. Costello, Mr. and Mrs. Howard E. Fuller, Mr. and Mrs. Carl C. Cutler, Mrs. Walter T. Fish and Miss Bertha W. Foote.

Miss Alice McDonald has returned from Home Memorial hospital where she has been a surgical patient.

Mr. and Mrs. Paul Chesebro returned Friday to Princeton, N. J., after a visit with the former's parents, Mr. and Mrs. Joseph Chesebro. Mr. Chesebro is a professor at the Hun university, Princeton.

Attended Reception.

Friends and relatives from Mystic attended a reception at the home of Mrs. Robert Purdy and Mrs. Lawrence Snow of Poquonoc Thursday night. The Merry Makers' orchestra from Groton furnished music for dancing.

Mrs. George Tift, Mrs. Leslie Chesebro and Mrs. Fred Startz and daughter Alice visited relatives and friends in Poquonoc and Groton Wednesday.

Florine Dow camp, of No. 6925, Royal Neighbors met in the K. of P. hall Friday evening.

Mrs. N. Goyette entertained the Sewing society of St. Patrick's church Tuesday evening at her home.

Mr. and Mrs. George Gardener of New London have a little daughter. Mrs. Gardener was Miss Gladys Davis of Washington street, Mystic.

Mrs. Doris Mitchell has entered the employ of the Packer Mfg. Co.

Henry Wilcox and Wilfred Startz have returned from a fishing trip near Block Island.

The Teachers' conference was held at Baptist church with a supper at 7 o'clock Thursday.

STONINGTON

SPECIAL MEETING TO DECIDE SUNDAY MOVIES

In the town hall of Stonington Monday evening there will be the second special town meeting to decide whether or not Stonington will have Sunday movies. Attorney John F. Gallagher counsel for John B. Findlay will present a petition with the names of 426 Stonington voters.

The church people, who were overwhelmed at the last meeting 20 to 1, are working hard against the project and Sunday moving pictures will be the subject of the pastors of most of the Stonington churches Sunday.

A home demonstration meeting of the New London County farm bureau was held at Wequetequock community house, Thursday. Mrs. E. M. Woods was leader and her subject was Remodeling of Clothing.

Wife's Death Friday.

Mrs. Evangeline Aragos, whose husband, Manuel Pachero Aragos, died on Wednesday evening at the home of his son, died Friday morning at her home. She had been in poor health for some time.

Jerome Anderson, 3rd, has been discharged from a Providence hospital and is recovering at his home on Grand street.

The meeting of Stonington grange, P. of H., was held Friday evening in the Road parish house.

Twenty-two pupils of the Junior High school of West Broad street will be transferred Monday next to the senior high school at Stonington. It has been customary in the past to have a half-year high school course at the West Broad street school.

Will Have War Memorial.

James W. Harvey post, No. 58, American Legion and the post auxiliary held a joint meeting Wednesday evening and made plans to raise funds for a World war memorial. J. F. Trumbull Woman's Relief corps raised the sum of $1,777 which they have turned over to the post. It is estimated that the memorial will cost $2,500, leaving slightly less than $800 to be raised. This will be done by dances, motion pictures and shows. It was voted to pay the expenses of two Boy Scouts at camp the coming summer. In the past year the legion has expended over $400 in local charity work.

NOANK

FIRE IN REPAIR SHOP GETS DEPARTMENT OUT

The Noank Fire department was called out Thursday morning by a bell alarm to the north dock, off Front street, where a small blaze was discovered on the roof of one of the buildings owned by F. I. Rathbun and occupied by the fishermen for repair work. The fire was caused by sparks from the chimney, burning a hole through the roof. The fire was put out by a few fishermen with buckets of water before the engine arrived. The damage was slight.

Fred Welburn of Hartford was a recent caller in the village.

Held Ten-Cent Social

Liberty Council, Daughters of America, held a meeting at their rooms Wednesday evening. Mrs. Lillian Lamb was chosen outside sentinel. After the meeting a 10-cent social was held and the following program was enjoyed: Piano solo, Bernice Smith; reading, Mrs. Esther Andrews; recitation, Mrs. Mary Beebe; reading, Mrs. Mary Durfee. They also had a candy hunt and Mrs. Mildred Palmer won the prize. A cake walk also provided amusement, Bernice Smith and her partner, Hazel Olds receiving the prize. At the next meeting there will be a covered dish supper and the birthdays of different members will be celebrated.

Mr. and Mrs. H. H. Park spent Thursday in Cranston, R. I., visiting relatives.

Mr. and Mrs. Joseph Chenevert were recent callers on friends in West Warwick, R. I.

Pleasant at St. Petersburg

Cards have been received from Capt. Henry Langworthy and family from St. Petersburg, Fla. He reports the weather ideal and bathing good every day. They are at the Gregory hotel in St. Petersburg and will leave soon for Ft. Pierce.

Charles Hadley has returned from New York where he attended the motor boat show.

At the Sisson boat yard the craft being built for Mr. Brown is framed and the boat for Bocchocchi Brothers will probably be all framed this week. The Vivian, recently launched is being put in commission and will probably leave the boat yard about Sunday.

Mrs. Ida Palmer is confined at her home by illness.

Bad Fishing Weather

Many of the boats of the local fishing fleet are tied up at Block Island on account of bad weather. The fishing has been very poor this winter on account of unfavorable weather and the scarcity of fish, but the business is gradually picking up.

Miss Norma Dooley of Westerly called Thursday on Mrs. John Tourjee.

Henry Butten of Pawcatuck, was a recent caller on friends in the village.

Alfred Rogers of New London was a business caller here Thursday.

The World Wide guild is to meet at the home of Mrs. Ernest Weise this (Friday) evening. A White Cross meeting will be held.

Many of the local boats have gone to Block Island for a few days' fishing.

Norman Kimball, of New London, was a recent business caller here.

BALTIC

AID SOCIETY MEETING AT HOME OF MRS. SCHMIDT

The Ladies' Aid society of the Methodist church held its meeting at the home of Mrs. Daniel Schmidt of Main street, Wednesday afternoon, the president, Mrs. Geer presiding. The work committee distributed aprons and fancy work among the members to be made up and returned to be sold later. Following the business session a delicious lunch was served by Mrs. Schmidt, assisted by Mrs. George Robiste. This included doughnuts, tea rusk, cakes, tea and coffee. The other members present were Mrs. Crawshaw, Mrs. Hilton, Mrs. Hannan, Mrs. Johnson, Mrs. Taylor, Mrs. Calhoun, Mrs. Collins, Mrs. Cruthers, Mrs. Conklin, Mrs. Bailey, Mrs. Barnes and Mrs. Submerscale. The meeting adjourned with a vote of thanks to Mrs. Schmidt for her hospitality.

Norman Beardsley and Raynor Booth of Providence were recent guests at the home of Mr. and Mrs. Arthur Rushton.

Mrs. J. Sautter of Jewett City and Mrs. J. Hoel of Norwich were guests Wednesday of Mrs. Daniel Schmidt, of Main street.

Mrs. John Hannon of High street spent Thursday at the home of her son-in-law and daughter, Mr. and Mrs. Allan Brown, of Fourth street. Mr. Brown is confined to his home on account of illness.

A very pleasant evening was spent at the home of Mr. and Mrs. August Peloquin on High street, Saturday, when they entertained a number of friends. Modern and old-fashioned dancing was enjoyed, after which games were played. During the evening Mrs. Peloqui served sandwiches, cakes, cookies and coffee. Friends and relatives were present from Norwich, Taftville, Occum and Baltic.

Mrs. John Brown of Norwich was a recent visitor at the home of her brother-in-law and sister, Mr. and Mrs. Peter Duhaime, of Main street.

A large number of members of Joseph St. Germaine post and auxiliary attended the district meeting of the American Legion and Auxiliary held at the armory at Norwich, Friday evening.

Mr. and Mrs. Albert Lucier and daughter of Norwich were guests of Mr. Lucier's parents of Willimantic road, Tuesday.

A number of local people are confined to their homes ill with grip.

Mr. and Mrs. Silva Bellsle were recent callers at the home of Mr. and Mrs. George Keane, of Woonsocket, R. I.

After visiting friends in town, Mr. and Mrs. P. Ward have returned to their home in Woonsocket, R. I.

Mrs. Eliza Cote of Railroad street is visiting relatives at Milville, Mass.

SPRING HILL

Mr. Swain's class of boys of the Spring Hill Sunday school was entertained at the home of Coach and Mrs. Dole Tuesday evening, Homer Boglisch of Hunks Hill, Harold Mattern, Kermit Beebe, Walerkan Kolinowski, Albert Dole and Kenneth Mattern.

Miss Freeman, who has been ill is now improving.

Ella Nason, widow of Dwight Nason, died Jan. 19th at Chestnut Hill. Funeral services were held at her home, burial being in Spring Hill cemetery.

WE LEAD, OTHERS FOLLOW!
OUR
January Clearance Sale
Quite a Few Bargains Left!
If you need new points or brushes for your automobile, now is a good time to get them.
30% Discount on All Ignition Auto Parts.
Special Prices on Certainteed Paint.
HARDWARE NOKOL OIL BURNERS
D BLUMENTHAL
TOWN HALL BUILDING DANIELSON
RADIOS Phones 547-2 & 547-3 PAINTS

Our New Home
One of the Biggest Advantages
of depositing your surplus funds with this mutual savings bank is the fact that you need spend no time or money making investigations as you do if you invest in market securities.
The BROOKLYN SAVINGS BANK has been known throughout Danielson and vicinity for its safety for 56 years.
4½% DIVIDENDS PAID SINCE 1920.
Our 1929 Calendars are Ready for Distribution. Ask for One!
The BROOKLYN SAVINGS BANK
DANIELSON, CONN.

NOTICE
TRUCK DRIVERS AND OWNERS!
Effective January 28, 1929
STANDARD OIL CO.'S SERVICE STATION
Front Street, Putnam, Conn.
WILL GIVE 24-HOUR SERVICE

One-Day Sale
Zippers--Gaytees
Saturday Only
For Women and Girls

WERE	NOW
$2.50 Women's	$2.00
$3.50 Women's	$2.80
$4.00 Women's	$3.20
$5.00 Women's	$4.00
$2.25 Girls'	$1.80
$3.00 Girls'	$2.40

For Men and Boys

WERE	NOW
$5.00 Men's	$4.00
$5.50 Men's	$4.40
$6.00 Men's	$4.80
$3.75 Boys'	$3.00
$4.00 Boys'	$3.20
$4.50 Boys'	$3.60

COMPLETE LINE OF RUBBER GOODS
Alling Rubber Co.
281 Main Street Norwich, Conn.

1900 1929

Norwich Bulletin and Courier

Entered at the Postoffice at Norwich, Conn., as second class matter.
Telephone Calls:
Bulletin Business Office 430
Bulletin Editorial Rooms 35-3
Bulletin Job Room 35-2
Willimantic Office, 864 Main St. Telephone 1131-2.

139 YEARS OLD

Printed every day in the year except Sunday.
Subscription price 12c a week, 50c a month, $6.00 a year.

Members of The Associated Press
The Associated Press is exclusively entitled to the use for republication of all news despatches credited to it or not otherwise credited to this paper and also the local news published therein.
All rights of republication of special despatches herein are also reserved.

Norwich, Saturday, Jan. 26, 1929.

Daily Average Circulation
WEEK ENDING JAN. 19, 1929:
13,728

CONNECTICUT AGRICULTURE.

What must be regarded as a valuable contribution to agricultural activities in Connecticut is the plan to continue the union meeting of agricultural organizations at Hartford. Connecticut agriculture is by no means overdeveloped. It has plenty of opportunities for expansion and there is a direct advantage in having those interested in the tilling of the soil hear and participate in the discussions concerning their common problems.

Commissioner Buckingham of the agricultural department of this state stresses the point that the gathering this year is to be more in the nature of a conference for planning a future agricultural programme for Connecticut and the agricultural situation as it concerns the state as a whole will be considered.

Connecticut has much to learn in agriculture. It has much to learn from what other states or the country in general has done. It has much to learn from what has been done within its own borders. It should welcome whatever help it may obtain through studying the experience of others to increase production, eliminate waste and make two blades of grass grow where one grew before.

There are conferences in other industries with good results. They are for the purpose of meeting certain problems or bettering conditions. There is equally good reason why the same should work out well with the various branches of agriculture.

Naturally the appeal is to those who are directly concerned in the business of farming, dairying, fruit culture, growing trees and sheep raising. If present methods are antiquated it is well to know how the electric light can replace the lantern, how cooperation can work to advantage and what remedies have been adopted elsewhere that might be equally well applied here.

Arranged for the benefit of the agriculturists of the state, or those developing an interest in that direction, the union meeting next week should get the attention of as many as can find the time to give to it during a season that is normally quiet. Connecticut agriculture stands in need of plenty of stimulation.

CONSIDER THESE ALSO

What happened to the Florida is not known. When it was left it was not believed that it could have stayed afloat during the night, but the difficulty that was experienced in locating the disabled ship and the fact that it is probably now at the bottom, shows what might have happened to the members of its crew had the America been no more successful in tracing its calls than were the two vessels which tried to locate it and couldn't.

Furthermore we get a picture of the plight of the helpless crew had that ship not be equipped with wireless.

When the Vestris was lost there was a lengthy investigation with the result that recommendations were made for the purpose of enacting better protective measures in the future. Conditions were brought to light which ought not to prevail under similar conditions again, but the ships which now travel without wireless and those which have wireless but cannot trace a call for help should be included in the deliberations when it comes to surrounding shipping with greater protection.

The situation aboard the Florida was desperate. The men will not care to go through such an experience again but they must be duly grateful for the determination with which Captain Fried sought their ship, and the bravery displayed in saving them.

The idea of giving public recognition to the captain and valiant crew on arrival in New York is a capital one. There is no possibility of too much recognition being given to such heroic service, even though it may be only what the captain of one ship is to expect from another.

SELLING THE SHIPS.

Getting the government out of the shipping business is a slow and expensive job. It has been underway for years but if we judge by the number of vessels the government still owns, though they may be idle in many instances, it is going to take a long time to complete the change.

Recently bids were asked for some of the best merchant ships that the government owns. Vessels of the United States lines and the American Merchant line were put up in the hope that a sufficiently high price would be received to warrant their sale. Along with it the purchaser would be obligated to maintain the service in which the vessels were engaged and to increase it, while the ships must of course continue to fly the American flag.

Other attempts have been made to reduce the amount of shipping business in which the government is engaged. Some have been successful, others have not. Eight bidders are willing to take over the ships offered if they can be obtained at their figures. Such of the figures as have been disclosed indicate that the government is not going to get rich off of the sale of these ships, and that seems apparent whether the sale is made now or at some future date. But it is not for the purpose of making a profit on them but of getting them into hands which will develop the merchant marine without competition from the government that the government is acting through the shipping board.

It seems ridiculous to think that less than what it cost to remodel the Leviathan is all that could be obtained for such a ship, and yet it has been repeatedly demonstrated that it is far better to get shipping into private hands than to try to maintain it as a government activity.

The government has been facing a losing proposition ever since it went into the shipping business. The administration desires it to end as quickly as it can be wisely done. The statement from the shipping board that it is possible the objects of the government can be accomplished through the offers that have been received may mean the taking of a big loss but in the end being much better off, both from a financial and a shipping standpoint.

MORE NEEDLESS DEATHS.

It was inevitable that the crushing of a bus at Bellevue, O., by an electric train would be followed by an investigation. Had there been no deaths this formality would have been carried out, but with the death list at 19 there was presented a situation which called for a most thorough inquiry. It was one of the most appalling crossing accidents that has occurred in a long time, and the worst feature of the affair is that those in charge of the respective vehicles claims to have tried to avoid the very thing that happened.

When the driver of the bus stopped his machine, got out, went to the track and decided that there was no train in sight he was observing the rules. His vision was restricted because it was snowing heavily. He returned to his car and started across only to be plowed into by the electric, the motorman of which claims that he saw the stopped bus and, because it was stopped, concluded that he was being waited for by the bus. When he learned to the contrary the blowing of the whistle and the application of the brakes were too late to prevent the collision.

Here is a situation which ought not to have existed. It seems decidedly strange if such observations were made and efforts to prevent what happened had actually been carried out that the crash ever occurred. Possibly the speed of the train and the handicap of the snow may explain the seeming inconsistencies but such points should be determined by those who are seeking the facts.

In the state of Ohio it is the practice to erect white crosses in the highway at points near where fatalities occur. This is done in the belief that it will cause many to heed the danger places which might not otherwise be the case. It will mean that there will be an unusually large group of these solemn warnings at Bellevue where the 19 bus passengers were killed. They should attract attention to the danger prevailing at that crossing in an unmistakable manner even though it doesn't appear that such crosses elsewhere were sufficiently influential to prevent that wholesale killing at Bellevue.

OSCAR W. UNDERWOOD.

In the death of Oscar W. Underwood there has been removed one of the great democratic leaders. His name was long before the country because of the part which he played both in the house and senate at Washington. He was a conspicuous figure in congressional circles, a man who was not given to spectacular efforts but firm in his convictions and a fighter in whatever cause be enlisted.

It was he who inaugurated the present type of party leadership in the house and it was he who always could be relied upon to uphold the democratic policy in regard to the tariff. It was under his leadership that much important legislation was enacted and he was always an influential member of congress. He was a fair fighter and won the highest respect from his opponents. He was quick to be selected by republicans when a choice from the democratic ranks was required.

It was his recognized ability and the belief that he possessed the qualifications for the presidency that won for him so much support when he was a candidate for that nomination in the democratic convention in 1924. His retirement from congress was sincerely regretted because it was recognized that it would mean the loss of a valuable legislator and his death means a distinct loss to the country and Alabama in particular.

Political history will not overlook the career of Oscar W. Underwood and his manner and methods cannot fail to have left a valuable and lasting impression in the halls of congress.

EDITORIAL NOTES.

The man on the corner says: You cannot expect to have slush and posh in July.

There seems to be plenty of prohibition strength in the senate when it wants to exert itself.

Certain navigators proved they didn't know where the rocks were by piling their ships up on them.

The groundhog may be no guide, but there are plenty who are willing to think he is till he is proved otherwise.

Instead of a battle of ballots it's going to be a prominade of the proxies when the Standard Oil of Indiana meets.

Captain George Fried will be known as the rescuing captain. He not only knows how to save shipwrecked crews but he refuses to give up until he gets them.

Now that it is admitted that Lincoln never wrote some of the letters attributed to him, why wasn't it found out before so much false publicity was given out about it?

THE MAN WHO TALKS

The other day two men were conversing on the street when one of them was overheard to say: "Well, for some reason or other he slipped up on it." Exactly what it was that this person "slipped up" on was not made known. It might have been some important business deal, or something of less importance like a marriage proposition, or a fine outlook for entering the political field. Whatever it was there is no doubt that it was of a slippery nature, for otherwise he would not have slipped up on it. Reference might have been made to some persons for they are more slippery than even propositions. It would have been quite within the bounds of reason if reference had been made to some fat man or aged woman whose shin bone had been suddenly introduced to the sidewalk. If so nobody would have suspected that rum did it. Even those whose heads are up in the air stuffed with theology need not be ashamed if they like Satan had taken a fall.

Now this "slipping up" (or more correctly down) business is by no means confined to gymnastic tricks on the glare ice. Not a single day passes that some boy or girl, some man or woman, old or young does not slip up in some of their undertakings. It may not be quite so spectacular as turning a somersault on the ice or in the snow, but it makes about as deep a dint in one's sensitive personality. It outrages the feelings to just about the same degree of intensity. Now when a person—especially a young lady—sprawls down on the ice, there is a brief moment of insensibility then the feelings return with a rush; they accentuate the portion hit the hardest. Then the mind acts, the young miss stamps her dainty foot, shakes her fist at the place of disaster; her beautiful face turns red, her ruby lips move, and then she says something not taken from the Book of Common Prayer.

It is quite possible that we may apply this "slipping up" business to another radically unlike form of activity, or rather non-activity, and that is to the teaching of the importance of prohibition in our public schools. There is a law, so the writer has been informed, in our Connecticut statutes, stating that this subject shall be taught in our public schools, but there are not any very definite statements as to how or when it shall be taught. It would seem that this matter is left to the discretion of the various school boards; hence there can be as many interpretations of the subject as there are school boards. Now if this matter is to materialize, it would seem that some responsible body, possibly the state board of education should prepare a text book so that prohibition might become a regular and dignified part of the curriculum just as much as any other study. It is to be hoped that this will be done.

Today human society has a great diversity of divisions. We are tabulated as rich and poor, high and low, good and bad, learned and ignorant, strong and weak, and thus on almost to infinity. To this illustrious category one is justified in adding the boosters and the wreckers. These latter ones are perhaps better known as defamers or crepe-hangers. Now the word "booster" applies to that sort of person whom we all respect although we sometimes laugh at him. He is the good-natured enthusiast who has faith in his home town, and isn't ashamed to speak well of it. He may use extravagant terms because he is an enthusiast. He believes heart and soul in his home town and loves to praise it. Such a man is popular because he is honest, lovable and is inclined to look on the bright side of things. We may not always follow him but we cannot help admiring his spirit.

It would do the growlers good to come into contact with such a splendid bit of optimism as one finds in the splendid address as they recently given by Walter S. Gifford before the conference of major industries in New York. Mr. Gifford—as you know—is the president of the American Telephone and Telegraph Co. Among other cheerful things Mr. Gifford says: 'Not so long ago men cried their wares in the streets reaching customers half a block away. Now men cry their wares over the radio, reaching customers across the continent. Millions of people in their homes listen to the news, to good music, to the speeches of political leaders and incidentally, are reminded of products of national production. In a very short time this combination has become an essential part of the social and commercial part of the nation." Now this is the speech of a man big enough to see that it is necessary to have a big faith if big things are to to be attempted.

Sometimes when we listen, "there comes from the tombs a doleful sound" about the pitiable state of our churches, but when I read the reports that are given by the churches at their annual meetings, at once my tears are dried and my sobs subside because the situation is not quite so doleful as the calamity howlers would have me believe. I have as yet failed to detect any sign of boasting in these reports. There has been no occasion for it because the facts and figures given speak for themselves. I have really some solid ground for believing that funeral services over our consumptive churches can with good reason be suspended for at least twelve months to come, during which the crepe-hangers can spend a month at some rest cure, and gain strength for the autumnal campaign this year.

There is one matter relative to the churches that ought to be emphasized, and that is, for the people generally and the young people particularly to take a greater interest in the matter of church membership. Why should it be necessary for the pastor of any church or any of the church officers to plead with both young and old to unite with the church? You don't have to plead with people with tears in your eyes to identify themselves with either of the two great political parties. You don't have to plead with men to join this, that, or the other fraternal organization. If one believes in a political party he is only too glad to be a part of that organization, the same is true of the different orders, but when it comes to the church it is like pulling teeth to get people to consent to membership even when they earnestly believe in the institution. It may be that this urging is the result of the former idea of the awfulness of joining the church. It ought to be as natural as belonging to a family.

While dealing with this important matter of church membership, there is another phase of the subject that needs attention. Why is it that when members of a church move away from the parish, sometimes outside the limits of the state, they are so negligent about the matter of transferring their membership? Of course this is not expected to be done immediately, at least until they have decided where their future church attendance is going to be. But as a matter of fact some people never tend to the matter of the removal of their letters, and their names are not stricken from the rolls until it is incidentally learned that they are dead and in some cases have been dead for years. People would hardly be so negligent about money matters. A little more thoughtfulness would save the church clerks much trouble.

What the Legislature Is Considering - -

New Congressional District, Birth Control and Race Track Measures, Educational Plan Expense, a New Crime, Committee Hearings.

(Special to The Bulletin)

HARTFORD, Jan. 25—Proposed legislation will pour into the Connecticut general assembly at the rate of nearly 300 bills per day during the coming week of new business. Although new business has been in order on all three of the session days this week and during the one session day of the previous week, comparatively few bills have been introduced and more than 80 per cent of the total number of bills will come flooding in during the coming week to deluge both houses in a mass of legislation.

It is estimated that close to 1,200 new measures will be submitted to the assembly during the next four session days. Up to the present time only 237 bills are in the hands of the clerks and this despite the efforts of the house and senate leaders to hasten the work of new business. House Leader Johnson even went to the extent of calling a recess in Thursday's session in order to allow time for the preparation and introduction of bills before the house adjourned for the week.

When the house adjourned Thursday, it was just 60 bills ahead of its total of the similar date two years ago. The senate was 21 bills behind its figure of 1927. A large bulk of the house bills, however, were of a relatively unimportant nature and by far the greater part of the major house bills have yet to arrive on the clerk's desk.

Of the 237 bills introduced during the week, the largest number went to the committee on the judiciary. The committees on finance and incorporations also received many bills. There were an unusually large number of measures to provide for changes in the charters of the various towns and cities, and these, if they continue in the same relative proportion next week will keep the committee on cities and boroughs busy for some time to come.

Among the measures presented during the week were some of the stock bills which appear, disappear and reappear in every session of the general assembly. The women's jury service bill, a perennial bone of contention, came into the senate and found a more friendly feeling than in former years. This feeling, however, is not sufficiently general to guarantee the passage of the bill, and a large amount of it is likely to disappear before the proponents make their final stand.

Another familiar legislative subject which came to life again during the week was the birth control bill. This measure this year, however, is greatly different from the birth control bills of the past. It provides merely for the repeal of a certain section of the existing statute covering the subject. Two years ago, when the birth control measure came up for committee hearing there was no opposition voiced to its passage, but the committee deemed it advisable to continue its policy of reporting it unfavorably. There is likely to be well organized opposition at the hearing this year, however, for the proponents of the bill made such an impression in 1927 that the opponents have arrived at the conclusion that they will have to take action this year.

Still a third measure, not as old as the other two for it is making only its second appearance, is the so-called race track bill. This measure arrived this week, but it, too, was in changed form. In the 1927 assembly, most of the advocates of legitimatized racing and pari-mutuel betting came from New London county. Although no opposition was voiced at the hearing, the bill was nevertheless rejected. It is understood that this year the proponents have limited their bill and have proposed the establishment of racing in New London county only. The details of the proposition are not yet available, for the bill was submitted only in skeleton form, bearing the title and the statement that the measure in its entirety would be submitted to the assembly later.

Educational Program.

There has been considerable talk among the senators and representatives concerning the proposed legislative program of the state board of education by which among other things the educational grants of money to towns would be increased and qualifications for various educational positions particularly for instructing positions in trade schools, would be raised. It is estimated that if the entire program were to be sanctioned by the assembly, it would add approximately $2,500,000 to the state's per annum expenses.

In the present budget compiled by the board of finance and control, the allotment to education for all purposes for the fiscal year ending June 30, 1930, is $3,354,000. For the fiscal year ending June 30, 1931, the educational budget is increased to $3,364,000, making a total estimate expense of $6,718,000 for the biennial period of the present administration.

Add to this large total the figure of $2,500,000 each year and the result is a very drastic increase in the educational budget. Any large increase in state expense of this sort is very likely to be viewed from every angle and carefully weighed before any action is taken. The educational appropriation bill is therefore more than likely to be one of the most widely discussed subjects before the 1929 legislature.

A New Crime.

For many years past, it has been criminal in this state and in practically all others to remove, deface or otherwise alter the manufacturer's serial number on any motor vehicle. There was a bill introduced into the legislature last week which provides that it shall be considered ordinary theft when a person defaces the serial number not only of a motor vehicle, but also of a radio, piano, musical instrument, washing machine, or any other type of manufactured article. The measure further provides that it shall be a felony punishable by state's prison sentence for any person twice convicted of defacing a serial number.

The introduction of the bill would make it seem apparent that most of the people in Connecticut and the rest of the country for that matter are doing a large portion of their purchasing of such articles on the installment plan. Motor vehicles have been sold on that plan for many years and retailers of other articles involving fairly high prices have been rapidly adopting similar systems. Cases of removal or disappearance of the articles shortly after the down payment is made is not uncommon and it is to prevent or at least to alleviate this situation that the bill was introduced.

Congressional Districts.

For the first time in many years, it appeared when the 1929 assembly opened that the committee on congressional and senatorial districts would have some work to do. There has not been a bill referred to it in many a session, but this year one bill in the form of unfinished business from the 1927 legislature was handed to it. It was later discovered, however, that the committee will have no more work before it than past years, and that the only action it can take is to pass the bill along to its successors in the 1931 assembly.

The measure would allow for the establishment of a new congressional district in Connecticut. The congressional reapportionment bill sponsored by Representative E. Hart Fenn of Connecticut in the national congress now looms likely to receive complete sanction and under it Connecticut would have one more representative in congress. Connecticut must act upon the matter itself, but it will have to wait until after the 1930 census is taken, so the bill referred to must again be passed along as unfinished business.

Committee Hearings

During the week, the committee on appropriations began its biennial task of conducting hearings on institutional and departmental deficiencies. It was the only committee to see action during the week. Deficiency hearings will be continued throughout the coming week while the other committees are forced to wait until the introduction of new business is completed before going to work. The appropriations group is likewise aided this session by the preparation of the budget by the board of finance and control which will eliminate a large part of the work it had to do formerly. Appropriations committee chairmen in both houses believe that this new feature of handling the budget will enable them to gain much time in the submission of the final appropriations bill. In past legislatures, it was near the end of the session before the committee could complete its hearings and assemble all of its favorable recommendations into one bill. It is believed that the appropriations measure this year will be completed by the middle of the session or at least sooner than it has ever been finished before.

The committee on the judiciary announced that it would begin hearings on Tuesday, February 5, by disposing of a large group of uncontested judgeship resolutions. The committee on military affairs selected the same date to begin activities and it has listed four bills for hearings. Other committees are expected to list the first of their bills for hearings during the coming week.

Sunday Morning Talk

NEED OF A REVIVAL

Wilt Thou not revive us again, that Thy people may rejoice in Thee? Psalm 85: 6.

Why do we all feel that the church needs a revival? Why are we not satisfied with the existing state of things in our congregations and throughout our church? Because the more we look into the whole question of the church's life, the motives that sway her, and the spirit that animates her, the more carefully we compare her just as she is with the Christian character as drawn by Christ and His apostles, and the Christian spirit as it breathes in the early church, the more we are forced to conclude that she is not in possession of the full measure of the life that Christ intended her to have. She does not register the intentions of her creator. The Christian consciousness refuses to admit that it was to create such a church that the purposes of God were formed from the beginning of the world; or that the Incarnation, the life, the agony and suffering of the Son of God have their full legitimate fruit in the Christianity that we see around us. In the life we are living we do not fill up the measure of God's gracious intentions. It is for us to ask if we can do anything to bring about a genuine revival. If all true reviving is from the Lord, are we, therefore, reduced to utter impotence, are we obliged to sit down and wait for the moving of the waters or the rushing mighty wind? No one who knows anything of the genius of Christianity, or the history of the church, believes this. We can do something, and we must do what we can. God will test our sincerity in this matter. It is the coming of the Lord in power that we need, and there is such a thing as preparing "the way of the Lord."

The first thing is repentance for our sins and hardness of heart. The next thing is prayer. If we would make it possible for God to bless us, and revive His work in the midst of the years, we must give ourselves to prayer.

Oh, the prayerlessness of many of the people of the Lord!

Has the Kingdom of Heaven suffered violence at our hands? Do we know anything of soul agony not for our own souls only but for the souls of others? It is thus, faith pleading the promises, that the obstructions in the way of God's working are removed, and channels along which the blessing comes are opened, and the life of the spirit flows down to us in rich abundance.

One of the Master's faithful workmen has said: "I have found no exception to the rule that the revival comes to a neighborhood or a church through the prayer meeting—mostly the young people's prayer meeting—held night after night without a break. It may be for several weeks. God grant us such prayerfulness and such blessed fruits from it! Let us cast ourselves down before Him, and in our weakness let us grasp His power.

LETTERS TO THE EDITOR

High Street.

Mr. Editor: Speaking of streets, I went over that trail the other day that was formerly known as High street. It is not called that now, not by those who are unfortunate enough to have business over there. I have a pretty rugged car, fully equipped with a sock absorbers, bumpers, chains, jacks and a first aid equipment, but when I knew I had to go through that imitation of a cart track, I reinforced my car with extra braces, both fore and aft, I also took along a bottle of liniment and a crutch. I approached that thoroughfare with fear and trembling and I trembled and shook all the way through. One side of the car would be down exploring the bowels of the earth and sojourning with the isometric canal, while the other side would be soaring aloft to some unknown region, and then, visa and worser. In two places I had to shift cargo over on one side or I would have turned turtle. I coasted down the east end of that lane as gracefully as a duck climbing over pumpkins. The rocky road to Dublin was a pool table beside it. Say! I had just a lovely time, but I got through without any serious injury to myself, but the car—I called it that before I started—had four wheels badly sprung and the rest were so out of line that they didn't function just right, but outside of that and a few other things, such as a broken head light, twisted fenders, top bent over to one side, and a lost tail light, the car is all right. That boulevard should have a sign, in fact two signs, one reading—"Pass through at your own risk," and the other, "All who enter here leave hope behind."

JAMES W. MURPHY.

Norwich, Jan. 25, 1929.

What Do You Know About Eastern Connecticut?

Questions.

1—When was the Memorial hospital of New London organized?

2—Who gave it?

3—With what hospital was it later consolidated?

4—When did John J. Murphy of Norwich take out a patent on a revolver?

5—To whom did he assign the patent?

6—When did the well-dressed eastern Connecticut woman wear a green hemp turban that had a brim defined with narrow jet braid, the trimming a standing bunch of lacquered foliage and a jet ornament?

7—When did "Wild Bill" Burdick set up a track record for motorcycles at the Norwich fair grounds?

8—What was the record?

Answers will be found on Classified Page

A Washington Bystander

By KIRKE L. SIMPSON
Associated Press Staff Writer

WASHINGTON, Jan. 25—(AP)—Return of Herbert Hoover to the radio broadcast world for the Cascade tunnel dedication ceremonies impressed the Bystander with a notion that Mr. Hoover has materially improved his radio personality, so to speak, since he last was "on the air."

His voice seemed deeper and more resonant, his delivery more calm and unhurried, his enunciation clearer. Brief as his remarks were, they seemed to have more personality "pull" to them than his radio campaign addresses.

Which is quite gratifying inasmuch as Mr. Hoover certainly will be heard over the air more frequently than any predecessor at the white house. As a matter of fact, he has only one radio predecessor in the presidency, Calvin Coolidge. That's how young radio broadcasting actually is.

Harding by Telephone

President Harding was heard simultaneously by great gatherings in Washington, New York and San Francisco at the time of the funeral of the Unknown Soldier in 1921. That was not a radio broadcast matter, however—merely telephone transmission and amplification. The first formal presidential broadcast seems to have been the delivery by President Coolidge of his maiden message to congress in December, 1923.

One thing that contributed to Hoover's improved radio personality was the fact that he talked from his home here. He feels that he can do much better that way than when delivering an address to an audience in a vast and noisy hall. He has time to think of the radio aspects of public speaking when at his desk with just a telephone instrument before him.

And the radio aspects of oratory—or of just plain everyday speech-making—are quite dissimilar from those of talking face to face with an audience. Radio talking is a one-dimension art. It lacks the benefit of gesture or glance to point a moral or adorn a tale.

Radio Like Print

Recently, the Bystander has been reading much of Lincoln's life. All biographers speak of his wit and humor. Yet rarely do they quote examples. They explain that more often than not, the humor of Lincoln lost too much in cold print.

The same is true of radio to some extent. Radio personality is a new art, then, one for which the rules are in the making.

YOUR HEALTH

Eye Examination Discloses Blood and Kidney Changes

By Michael Goldenburg, M. D. Chicago

If the eye is the window of the soul, one may add that it is likewise the window to the physical state of the body. To appreciate the former platitude one must be a romancer; to appreciate the latter one must be a physician, trained in the study of diseases of the eye in their relation to disease of the body. By far the greater number of people who consult an occulist do so because their vision is somewhat disturbed or they are suffering from headaches, for which they desire glasses. During the course of examination for this purpose, all the minute parts of the eye should be thoroughly inspected for abnormalities or evidence of disease. This is best accomplished if the pupils are widely dilated by some form of belladonna.

A layman looking at an eye is attracted by its color, brilliancy, and expression, which varies in health, disease and mood of the being. The color is contributed by the mosaic-like distribution of the various hued pigments of the iris; its brilliancy by the luster of the anterior transparent part of the eye (cornea) and the mood by a combination of these two factors plus the reaction (contraction and dilation) of the black pupil to the stimulus. Deviations from the normal express themselves in a characteristic manner, which to the trained physician frequently indicate early signs of disturbances at times in remote parts of the body, such as disease of the brain and spinal cord; disease of the blood and various local and systemic infections.

Our ability to examine in detail the sensitive parts of the interior of the eye is one of the great assets to modern medicine. In no other parts of the body is such direct observation possible of small blood vessels, nerve tissues and body fluids. In these refined delicate tissues are expressed changes that could not be detected in larger and less delicate structural parts. Thus are we enabled actually to see the first changes in small blood vessels that later may denote high blood pressure; diseases of the blood, kidneys and diabetes; disease of the brain, and sometimes even a brain tumor formation. These changes may be present long before the patient is in any way aware of their existence. The value of such early information is self-evident.

To recognize these early signs one must be trained to do so, and suggestions made accordingly. The fitting of glasses in itself is a comparatively simple matter, but to forego the advantages possible of such an examination by a physician, would seem unwise in this day of preventive medicine.

Mothers! Avoid Too Much Dosing For Influenza

It May Upset Digestion And Thus Still Further Lower The Body-Resistance.

According to health authorities, a peculiarity of influenza is that its toxins upset the digestive system, especially in the case of children. Too much "dosing" still further disturbs the digestion, and should be avoided except on advice of a physician.

Vicks VapoRub is especially valuable because it is applied externally and so can be used freely with no risk of upsetting the digestion, nor can it interfere with any other treatment your doctor may prescribe.

Physicians advise that the chief danger in this epidemic is after influenza. Then, more than ever, colds attacking the weakened system, may lead to bronchitis, sinus trouble, or pneumonia. Heed even the slightest cold as a danger-signal and treat it promptly—without "dosing." Just rub Vicks on throat and chest at bedtime.

SPECIAL—$1.00 PER CAR

Your Car Greased While You Wait. We have the most up-to-date equipment for greasing.

WEST SIDE GARAGE

194-196-198-200 West Main Street
Norwich. Always Open

House Managers

Would You Do Your Neighbor's Washing for $1 or $2 Per Week?

Of course you wouldn't do such hard, gruelling drudgery for so little money.

Can you afford to do your OWN WASHING then and ruin your health?

We will do your Family Washing and save you money; when you figure the cost of soap, starch, powder, wear and tear on yourself and your washing equipment.

YOU CANNOT AFFORD TO WASH AT HOME!

TROY ECONOMY SERVICE—
Everything carefully washed and machine ironed.
10c lb; minimum bundle, 90c or 9 lbs.

ROUGH DRY SERVICE—
Everything carefully washed and all flat pieces such as sheets, pillow slips, spreads, tablecloths, etc., ironed. All other pieces starched, if needed, and dried.
60c per dozen—50 pieces, $2.00.

POETRY

Unlikely

If every one did always right,
How different life would be!
This earth might be a paradise,
Perhaps, for you and me.
But others might be very much
Inclined to moans and sobs,
For there would be a lot of folks
Dead sure to lose their jobs.

What would become of the police,
So big, and brave, and strong,
If every one did always right,
And nobody did wrong?
The stalwart "guardians of the peace"
Would not have much to do,
If everybody all the time
Were good, like me and you.

And then the judges in the courts
And all their satellites,
Where would they get the food they need
To match their appetites?
And all the ministers, you know,
Would have much less to teach,
Since sin is now the text of half
The sermons that they preach.

But nobody need worry much,
And nobody need fret,
The likelihood of such a change
Is very small as yet.
For very, very few of us
Do always as we should,
And there is very little chance
That we shall all be good.

—Somerville Journal.

Comrades

You need not say one word to me, as we
the hill we go,
(Night-time, white-time, all in the whispering snow);
You need not say one word to me, although the whispering trees
Seem strange and sad, as pagan priests in swaying mysteries,

You need not think one thought of me, as up the hill we go,
(Hill-trail, still-trail, all in the hiding snow);
You need not think one thought of me, although a hare runs by,
And off behind the tumbled cairn we hear a red fox cry.

Oh, good and rare it is to feel, as through the night we go,
(Wild-wise, child-wise, all in the secret snow),
That we are free of heart and foot as hare and fox are free,
And yet that I am glad of you, and you are glad of me!

—Fannie Stearns Davis, in "Myself and I."

HUMOR OF THE DAY

Policeman—You can't go through here, miss; it's a one-way street.

Fair Motorist—But I'm only going one way.—Boston Transcript.

He—If you keep looking at me like that I'm going to kiss you.

She—Well, I can't hold this expression much longer.—Tit-Bits.

Modern Publisher (to scientific author)—I like your book on water-beetles, but couldn't you contrive somehow to introduce a detective interest?—Punch.

Minister—Regarding the milk you deliver here——

Milkman (uneasily)—Yes, sir.

Minister—I only wanted to say that I use the milk for drinking and not for christening.—Pathfinder.

Poorpeigh—Say, Mr. Close, can you loan me $10? It really pains me to borrow, but——

Close (taking his cue quickly)—Sorry, my friend, but in that case I'm afraid you never could stand the agony of paying back, never!—Exchange.

"If stocks continue to advance," remarked a trader, "our Federal Reserve board will have to apply the brakes."

"Seems to me the brakes need new linings," replied the Room Wit; "the greater the pressure the faster they advance."—Wall Street Journal.

Sandy was a poor sailor. One day as he was crossing the channel he went to the captain of the boat and said, "Look here, captain, you must know of some cure for seasickness."

"Certainly," said the captain. "I'll cure you." And he did. He made Sandy hold a shilling between his teeth.—Times of India.

The teacher had related the story of the shepherd who, finding a lamb astray in a blinding snow storm, took off his coat and wrapped it round the little creature. "Now," said the teacher, "who can tell me of a similar act of kindness?"

"I can, miss," piped up one youngster. "I've often heard father say he was going to put his shirt on a horse."—Boston Transcript.

KALEIDOSCOPE

The Bahama islands are formed of coral.

The female corn borer moth lays about 400 eggs.

It takes half a ton of coal to start a freight train.

Homing pigeons have been found useful in practically every branch of the military service.

The north polar region is chiefly water, whereas the south polar region is chiefly land.

New Zealand had a remarkably low infant death rate of 33 a 1,000 live births in 1927; the rate in the United States was 64.

Cowbells dating back to the 17th century, handed down from generation to generation in the farmer's family, may be found on some of the stock in Switzerland.

Jean Maigret, one of the University of Michigan's new professors, saw service during the World war in the air forces of Canada, Great Britain, France and the United States.

Walter Shuminski, 21, of Shamokin, Pa., returned to prison after being away two days to attend the funeral of his uncle. The youth is serving a long term for robbery and was allowed to attend the funeral on his word of honor that he would return.

The 25th child in a period of 28 years of married life has been born to Manuel Miranda Fernandez and his wife, Teodula, aged 47 and 45, at San Jose, Costa Rica. There have been three sets of twins. All the children are healthy and normal. It is believed that this is the largest family produced from a single union in the same space of time in the world.

An interesting case on the docket at Toronto, Canada, is that in which the trial judge must decide which parent succumbed first in the fire that destroyed the home of Mr. and Mrs. Archibald McLean, and in which they and their 10-year-old son perished. As a considerable estate was left it is important that the court determine which of the parents died first, so that it may be decided whether the husband's or the wife's relatives shall inherit the estate.

THROAT TICKLE
is no laughing matter. It means a cold! And to millions that instantly suggests taking
Grove's BROMO QUININE
LAXATIVE TABLETS

SPENT $1500 TRYING TO GET WELL

Then Kellogg's ALL-BRAN Brought Relief

This startling letter from an ex-service man will interest everyone who suffers from constipation:

"I was discharged after the World War with heart trouble and bad stomach. I had saved about $1500. Since than I've spent that sum and a lot more on doctoring and operations and medicines. I always was bothered with constipation.

"I told my wife to get some kind of light breakfast food and I would try it. She came home with a small package of Kellogg's ALL-BRAN. I ate it for breakfast, lunch and dinner, about a common tea-saucer full with milk at each meal. I have been doing this for about a month. I have stopped taking dope (medicines). I work 9 to 12 hours. I have a good appetite. And now I am gaining flesh and believe I am getting well."—GEORGE C. O'CONNELL, Barker, N. Y.

Cleanse your system of constipation's poisons. Thousands have regained their old-time vigor and vim, stopped constipation forever, by eating Kellogg's ALL-BRAN.

Eat two tablespoonfuls daily—in chronic cases, with every meal. Relief is guaranteed. ALL-BRAN is 100% bran. 100% effective—doctors recommend it. Ready-to-serve with milk or cream. Use in cooking. See the recipes on the package. Made by Kellogg in Battle Creek. Sold by all grocers. Served in leading hotels and restaurants—dining cars.

Kellogg's ALL-BRAN

Coughs Stopped Almost Instantly

Doctor's Prescription Relieves Without Harmful Drugs

Almost instant relief for coughs is now guaranteed in the use of a famous physicians prescription called Thoxine which contains no chloroform or dope. It works on an entirely different principle, has a double action, relieves the irritation and goes direct to the internal cause not reached by cough syrups and patent medicines. The very first swallow usually relieves.

Thoxine is pleasant and safe for the whole family. Also excellent for sore throat. Quick relief guaranteed or your money back. 35c, 60c and $1.00. Sold by The Lee & Osgood Drug Co., and all other good drug stores.

Next Week At Central Baptist Church.

Monday, 6.15 p. m. C. F. C. supper meeting. Tuesday, 3 p. m. Woman's prayer meeting. Leader, Mrs. Almon Carroll. Wednesday, 3.30 p. m. Sewing school. Thursday 2.30 p. m. Norwich Council of Religious Education in the mothers' room. 4 p. m. Junior week day school. 7.45 p. m. Meeting for prayer and conference. Friday, 1 p. m. Golden Rule circle to tie quilts in mothers' room. 3 p. m. "A" circle will be entertained by Mrs. C. Edward Smith and Mrs. Henry Geer at the residence of Mrs. Smith, 61 Warren street. 7 p. m. Pioneer club. 7.30 p. m. Alpha Kai meeting.

Next Week At United Congregational Church.

The Sodalitas will meet in the junior department rooms of the church school at 7.30 on Monday evening, to continue work on valentine favors.

The annual supper of the Philathea class will be held at the Community house on Friday evening, February 1, at 6.30 o'clock.

The B. O. H. club meets in the junior department rooms of the church school on Saturday afternoon. Members are asked to bring with them materials for dressing dolls.

Next Week At Park Church.

Sunday, Jan. 27, Young People's service at 7 o'clock.

Friday, Feb. 1, 7.15 p. m. Troop 12, Boy Scouts meeting.

666

is a Prescription

Colds, Grippe, Flu, Dengue, Bilious Fever and Malaria.

Have Color in Cheeks?

If your skin is yellow — complexion pallid—tongue coated—appetite poor—you have a bad taste in your mouth—a lazy, no-good feeling—you should take Olive Tablets.

Dr. Edwards' Olive Tablets—a substitute for calomel—were prepared by Dr. Edwards after 20 years of study. Olive Tablets are a purely vegetable compound mixed with olive oil. Know them by their olive color.

To have a clear, pink skin, bright eyes, no pimples, a feeling of buoyancy like childhood days you must get at the cause.

Dr. Edwards' Olive Tablets act on the liver and bowels like calomel—yet have no dangerous after effects.

They start the bile and overcome constipation. Take nightly and note the pleasing results. Millions of boxes sold yearly. 15c, 30c, 60c. All Druggists.

Order now and save a nice discount. Write me and I will call.

OLSON BARN EQUIPMENT
KOHLER ELECTRIC PLANTS
DE LAVALL MILKERS AND SEPARATORS
DODD LIGHTNING RODS

W. P. HOLMES

Pachaug

WANTED

Ship Carpenters and men familiar with shipbuilding. Rooming facilities nearby. Apply on job ready to work.

GILDERSLEEVE SHIPBUILDING COMPANY

Gildersleeve, Conn.

1790 — 1929

Norwich, Saturday, Jan. 26, 1929

VARIOUS MATTERS

Light vehicle lamps at 5:25 this evening.

This last Saturday of the month Norwich stores will offer unusual bargains.

Boy Scouts, Troop 12, of Park Congregational church, held a meeting Friday evening.

A practical volume at the Otis library is A. B. Jackson's Study of Interior Decorations.

Scarlet barberries cling to their shrubs, furnishing a cheery note in borders and about porches.

Foreign born marketmen on the West Side make a big showing of cauliflower and other green vegetables.

Trolley cars on all the routes about town were well patronized during the stormy weather of Friday.

Rosary society, charity bridge, whist and pinochle; St. Patrick's hall, Monday 8 p. m. 40 prizes.—Adv.

"A" Circle of the Central Baptist church had a work meeting planned for Friday afternoon, in the assembly hall.

While the streets were hidden under snow and ice Friday, Florida strawberries were selling at 55c in Norwich stores.

Mrs. Atwell in Woman's city club current events Tuesday Jan. 29 at 8 p. m.—Adv.

From Hamburg, Mr. and Mrs. Edward S. Ely and son Ernest have gone to the Bahamas for several weeks' trip.

Spiritual Academy, Sunday, 2.30-7 p. m. Harold Alderson of London, Eng., speaker and medium. Special music.—adv.

Bird students from Norwich who visited Preston Plains this week found the horned larks near the Dawley place, as before.

J. S. Stockbridge of the corn borer department of Bridgeport was inspecting the Lord's Hill seed sweet corn early in the week.

Remember the organ recital by Dr. Erb at United Congregational church, Sunday evening, 7.15.—adv.

Watch your step was the slogan Friday afternoon, until the temperature rose to 34 degrees and the ice and snow began to soften up.

The treasurer of benevolences at Trinity Methodist church has announced that the White Gift offering has gone over the $300 mark.

Chilly though the weather may be, day-old chicks begin to arrive at the Norwich post office for distribution to patrons along the rural routes.

Among the new books recently added to the Fletcher Memorial library at Hampton, are Wallace Nutting's two volumes on "Furniture Treasury."

Thomas L. Haynes has been awarded the contract as mail messenger from Lyme post office and Lyme-Black Hall railroad station, being the lowest bidder.

If there is anything in the old tradition about "observation days," Friday promised a February with a disconcerting conglomeration of weather conditions.

Regular 10c Life Buoy Soap 6c cake, 10 cakes for 50c. The Lee and Osgood Co.—adv.

The largest collection of raw silver fox pelts ever assembled, 10,200 skins, is on show in New York prior to being disposed of at auction Monday next. The value is $1,550,000.

Tons of seaweed and kelp, which makes excellent fertilizer have been washed ashore along the Rhode Island beaches within a week past and is being harvested by farmers.

Friday's storm came so quickly that it drove the hungry birds even to the doorsteps of houses, in search of stray crumbs. These are the days to remember the feathered visitors.

Sauerkraut supper, German Lutheran church, Franklin St. Sat. Jan. 26, 5-7.—adv.

Mission Sunday will be observed in this diocese of Hartford Sunday, February 17. On that day, a drive will be opened to enroll every Catholic of the diocese in the Society for the Propagation of the Faith.

Hear Mrs. Jeanette Emrich on "World Friendship," at the United Congregational church, Sunday evening.—adv.

At Groton Long Point, George Carpenter has a dock 40 feet long and eight feet wide to construct and a runway 25 feet long and six wide to build to a garage to be commenced shortly by Eugene MacDonald.

Dr. James H. Floyd, Registered Veterinarian, 142 Harland road, Norwich Town. Phone 506.—adv.

The government has started to band large numbers of wild birds. The bands are made of aluminum or copper, and in addition to a serial number they carry the legend, "Notify Biological Survey, Washington, D. C."

G. Albert Thompson, art teacher of the schools in the town of Groton, has stated that Noank school has more freedom from illness than any other in his jurisdiction. There is very little ill health and that is simply from colds.

Bean, salad, cold meat supper, tonight, 5 to 7. Universalist church.—adv.

There is much pondering over gay covered seed catalogs just now and those planning vegetable and flower gardens are charmed with mammoth tomato or prolific rose bush, pictured in the most enticing style of the art.

Chelsea Christmas club of 1929 now open. Classes to suit all.—adv.

All but two of the newly-elected justices of the peace at New London, qualified on or before Jan. 10, by being sworn in by City Clerk Moran. The two who did not qualify were Attorney Charles E. Hickey and Leonard J. Sheffott.

Buyers for the men's stores state that the call for suits has been stressing three and two button models of semi-form fitting type and featuring the fancy vest. Fancy woolens predominate, but worsteds are said to be more of a factor than they have been.

The paintings of the late J. Allen Weir, of Windham, on exhibit at the MacBeth Galleries, New York, constitute the most important showing of Mr. Weir's work since the memorial exhibition of his paintings at the Metropolitan Museum during the year after his death in 1919.

Mrs. Gerda H. Turner, of Old Mystic, whose marriage with M. J. McLean, of Sharon, Mass., took place at the Methodist parsonage in Mystic Wednesday evening, was the widow of John A. Turner, of Norwich and before marriage was Miss Gerda Hagberg, of Laurel Hill.

At Washington this week, when Judge and Mrs. Samuel J. Graham were hosts at dinner, their guests included Lady Isabella Howard, the ambassador of Mexico and Senora de Teilez, the Brazilian ambassador and others, including Mrs. Henry F. Dimock, of Washington and South Coventry.

PERSONALS

William Hopping of 23 West 112th street, New York, is visiting Mr. and Mrs. Kurt Seifert of 459 Hamilton avenue.

Mrs. Orin Leffingwell of Norwich has been the guest of Mrs. W. H. Latham of Willimantic.

George E. Pitcher, civil engineer and surveyor, is confined to his home on Divison street because of illness.

Mr. and Mrs. W. Leonard Bradway of Putnam and Lord's Point are spending some time at Miami, Fla.

Mr. and Mrs. Walter L. Dixon, of Danielson, are in Norwich, helping care for their daughter-in-law, Mrs. Homer W. Dixon, who is ill.

Mrs. Jennie S. Newbury, of Norwich, department president, has returned from Danielson where she was installing officer for Mary A. Livermore tent, Daughters of Union Veterans, Thursday evening.

Mrs. Jeanette M. Emrich, chairman of the committee on world friendship among children, will be the guest of her personal friend, Miss Elizabeth F. Pullen, during her stay in Norwich.

When Miss Elizabeth Brown and Miss Dorothy Brown, teachers at the Hall Memorial school, Willington, went home to spend the week end with their parents at North Stonington, Miss Dorothy Brown was unable to return to her school because of illness with grip.

REDUCTION MADE IN FIRE INSURANCE RATE

A ten per cent. reduction in the fire insurance rates on buildings and five per cent. on contents in districts outside of cities has been announced by the New England Insurance Exchange to apply in Connecticut from and after Jan. 14.

The reduction was made voluntarily by the exchange and without solicitation by the insurers or agents.

According to local agents the decrease was decided upon by the exchange because of the "good experience" fire insurance companies have had in Connecticut.

OBITUARY

Mrs. Frank H. Merrill

Norwich friends were saddened Friday to learn of the death Thursday night in St. Luke's hospital, New York city, of Lena Andrews Merrill, wife of Frank H. Merrill, former general secretary of the Norwich Y. M. C. A. Mrs. Merrill had been seriously ill for the last five months but the end came suddenly and unexpectedly.

Mrs. Merrill was born in Wilmington, N. C., Feb. 8, 1877, but her home for a number of years was in Waterbury. Mr. and Mrs. Merrill resided in this city from October, 1901, to November, 1909, while Mr. Merrill was connected with the Y. M. C. A., first as physical director for two years and then as general secretary. Mrs. Merrill also was active in the women's auxiliary, serving efficiently as its president, and was prominent in musical circles here and in New London, singing in the choir of Trinity Methodist Episcopal church and in the choir at the Second Congregational church in New London.

When Mr. Merrill accepted a position in church work in New York city they removed there in the fall of 1909 and their residence of late has been at 161 West 103rd street. Besides her husband, Mrs. Merrill is survivde by a daughter, Catherine. Possessed of rare personal charm and sweetness of disposition, Mrs. Merrill is held in affectionate remembrance by many local friends to whom her passing away will bring a deep sense of loss.

After services Saturday in New York at St. Michael's church and in Waterbury Sunday interment is to be in Pine Grove cemetery, Waterbury.

Theodore H. Philipp.

Funeral services were held Friday from funeral parlors in Providence for Theodore H. Philipp, formerly of Norwich, who died at the home of his daughter, Mrs. Max Schulze, 39½ Redwing street, Providence. Interment was at the North End cemetery at Providence. The bearers were Walter Schulze, Henry Schulze, Harold J. McMahon and Andrew Marks.

Mr. Philipp had been ailing for some time, but his death was the result of a shock he suffered two weeks ago. He was born in Germany 84 years ago. Besides his wife, Clara A. Philipp, he is survived by two daughters, Mrs. Martha Schulze and Mrs. Annie E. McMahon of Providence, and one son, Alfred O. Philipp of Chicago, as well as ten grandchildren and three great-grandchildren.

Mr. and Mrs. Philipp celebrated their golden wedding anniversary three years ago, having been married in Germany in 1876. They came to this country 40 years ago and settled in Norwich 30 years ago. He was at that time engaged in the textile industry. Although he left Norwich 15 years ago to take up his residence with his daughter in Providence he still has many friends here, many of whom were in attendance at his funeral. True to the German tradition he was a great lover of the higher musical classics, among his favorites being the opera "Martha." He was also deeply interested in political reform. As a young man in Germany he saw active service in the German-Prussian war. His stories concerning this and other highlights were always interesting and much sought after.

His youngest daughter, Anne E. McMahon is the wife of James L. McMahon who is also well known in Norwich having been born and brought up in Greeneville. In his younger days he was known around Norwich as an amateur baseball player.

His son, Alfred O. Philipp, who is interested in the theatrical profession, playing the western vaudeville circuits, is also a Norwich boy. He appeared in Norwich three years ago and was tendered a reception by his friends as well as those of his father.

Entertained Lodestone Club.

At the home of Mrs. Charles E. Hall, 12 Grove place, a social gathering of members of the Lodestone club was entertained and banqueted with Mrs. Hall and Mrs. Johnson as hostesses.

Music was furnished by male members of the glee club, some of whom came from foreign lands, and dancing was enjoyed.

Mr. Hall who is advertising representative for the Chicago Defender, a race paper and official organ of the club, presented each member a lodestone, the emblem of their club.

Before leaving, members voted a word of thanks to Mrs. Hall and Mrs. Johnson and complimented them on their ability to serve and entertain so many members of the club.

Scouts Plan Anniversary Banquet.

There was a large attendance of Scouts Friday evening for the meeting of Troop No. 1 of the United Congregational church, when plans were discussed for the annual banquet which will be held on anniversary week in February. It is will be the 19th year of the troop's existence and the boys feel proud of their record in scouting. Tests were passed in first aid and signalling and a drill held in the Scout investiture ceremony. It was announced that Junior Assistant Cecil Wetherbee is arranging for a series of basketball games

AMERICAN LEGION NATL. COMMANDER TO BE SPEAKER AT NORWICH MEETING

Norwich is to have the honor of a visit from National Commander McNutt of the American Legion, according to an announcement which was made Friday evening at the fifth district meeting of the legion and auxiliaries which was held at the state armory.

Commander McNutt will be here for a meeting at 2:30 on Sunday afternoon, Feb. 3, which will be held in the town hall. All the legion posts and auxiliaries in New London, Windham and Tolland counties are to be invited, as well as the Submarine base, the Coast Guard academy and the Coast Guard force at the state pier in New London, and also the general public.

National Commander McNutt will be accompanied here by State Commander Paige Seaton, of Waterbury, and the welcome to the visitors will be extended by Mayor Lee Roy Robbins, according to the arrangements which were announced at the district meeting by Commander Imbert Fellows of Robert O. Fletcher post. Commander McNutt is to be in Connecticut for two days, speaking at a noon meeting at Bridgeport on Saturday, Feb. 2, and attending a banquet and ball at Foot Guard hall that evening in Hartford. After the Norwich meeting he is to attend a meeting in New Haven at 6 o'clock Sunday evening.

Past District Commander Peck, of Lyme, presided at the district meeting in the absence of the district commander who was sick, and there was an attendance of about 60 representing most of the 12 American Legion posts in the county.

The district meeting for the Women's auxiliary of the legion was held at the same time at the armory with the district president, Mrs. Ruth Sears, of Taftville, presiding. The roll call by the secretary, Mrs. May Frohmader, showed an attendance of 40 from the auxiliaries in New London, Baltic, Lyme, Jewett City, Taftville and this city. Baltic won the traveling gavel for having an attendance of 12. Mrs. Ruth Dorsey, of New London, spoke of the trophies and awards for membership and each unit reported its activities since Thanksgiving. A district uniform was adopted consisting of blue cape, blue national cap, and white dress.

After the business meetings of the two organizations, refreshments were served and they later joined for a social programme in the drill shed with dancing, for which the music was by Ted Moore's orchestra.

INTERMEDIATE DEPT. HAS BANQUET AND SOCIAL

The Intermediate department of the Central Baptist Sunday school, held a very enjoyable banquet and social Friday evening in the young peoples' room at the church. The occasion was the honoring of the class which during November and December had the highest average attendance at the Sunday school hour. Those in the class are Mrs. Harry Kromer, teacher, Georgie Bates, Hazel Bates, Florence Johnson, Elsie Levander, Rose Levander, Dorothy Miller, Marion Miller, Alice Peck, Helen Pilcher, Marguerite Pilcher, Mildred Potter, Grace Russell and Doris Arnold.

The class taught by Miss Anna Storms had charge of the invitations and made dainty favors for each cover. The guests were Mrs. Charles S. Storms, Rev. and Mrs. David A. Pitt, D. D., Miss Signe Seaberg, Mrs. Harold S. Burt, Harry Kromer, Luther D. Packer, Mr. and Mrs. Luther Andrews, Mr. and Mrs. J. J. Coggins, Emery H. Davis and Edwin Wigley.

Decorations with a color scheme of pink made the room attractive. Each guest found a carnation at his place and paper caps added to the merriment. The decorating committee was Harold S. Burt's class.

Assisting in the kitchen was Mrs. Luther Packer's girls who supplied the menu of meat loaf, mashed potatoes, peas, jelly, rolls, cocoa, cake and ice cream.

The social hour following the supper was in the hands of Howard Ludlow's boys, who cared for this part of the program.

During the banquet music was furnished by the following orchestra: Joseph S. Adams, piano; John F. Swahn, cornet; Walter Lang, violin; Earl Swap, violin; Frank Dodge and Dwight Richardson, trombone.

Song sheets were loaned by the Y. M. C. A. Those in the department are Mrs. E. H. Davis, Chas. S. Storms, superintendents; Harold S. Burt, Mrs. Harry Kromer, Mrs. Luther D. Packer, Miss Anna Storms, Howard Ludlow, teachers; Misses Ruth Burdsall, Gloria Case, Marjorie Hill, Caroline Noyes, Helen Pendleton, Mary Stewart, Virginia Brown, Beatrice Hazard, Mary Lane, Ina Lewis, Arline Lillie, Julia Ludlow, Mary Strong, Barbara Wainwright, Helen Rudd, Messrs. Harold Williams, Kenneth Chapman, Wesley Sholes, Milton Terry, Carlton Bellows, Minor Wetmore, Walter Barger, Frank Clark, Stuart Treat, Howard Arnold, Richard McNeil, Charles Rogers, Gilbert Johnson, Gavin Pitt, Nils Pierson, Allyn Brown, Lloyd Chapman, Paul Madio, Charles Mehl, Edwin Hastings, Russell McNeeley, Ellsworth Bennett, Jerome McGee, and Warren Willey, in addition to the honor class mentioned above.

The toastmaster was Lloyd Chapman who called on Dr. Pitt, Mrs. Pitt, Mr. Storms, Miss Seaberg, and Mrs. Davis for brief remarks. Mrs. Davis presented to Mildred Potter and Elsie Levander pencils in recognition of the fact that during 1928 they were in attendance every Sunday.

TWO ON MOTORCYCLE HURT AT QUAKER HILL

George Danstra, 27, of Preston City sustained a fractured leg and numerous lacerations and abrasions about the body; and Alex Wojcelchowski, 24, 24, of 23 Cove street, received a serious and painful injury to the left foot, Thursday night at 9 o'clock when the motorcycle they were riding collided at Quaker Hill, Waterford, with a truck owned by the Economy Coal Co. and operated by Louis Greenblatt, 69 Montauk avenue, New London.

The motorcycle, operated by Wojcelchowski with Danstra riding on the tandem seat, was proceeding towards New London and the truck was traveling in a northerly direction when, in some unaccountable manner they sideswiped in passing. Greenblatt escaped injury.

Danstra and Wojcelchowski were taken to the Lawrence and Memorial Associated hospitals in New London for treatment. The collision was investigated by Trooper Joseph King of the Groton state police barracks.

MONTVILLE CENTER PASTOR GIVEN NEW POSITION

Prof. William D. Barnes, Jr., associate professor in the practical department of Hartford Theological seminary, has been appointed to take over the personal work in connection with the office of the dean which Dr. Edwin Knox Mitchell, professor emeritus, formerly superintended.

In this position, Professor Barnes will co-operate with Dean Rockwell Harmon Potter in directing the outside work of the theological students. He will serve also on the matriculation committee of the faculty and his duties begin at once.

Rev. Mr. Barnes has been preaching for some time at Montville Center Congregational church. He is a brother of Clarence A. Barnes of Boston, who was husband of the late Helen Long Barnes, the latter formerly of this city.

Laurel Hill District Contributors.

Additional Laurel Hill district contributors to the United Workers in their annual visitation campaign, are as follows:

Mrs. Lester Greenman, Mrs George Keppler, Mrs. F. T. Watson, Mrs. Louis Trachtenberg, Mrs. Richard Young, Mrs. James H. Yerrington, Mrs. E. Saunders, Mrs. George Hall, Mrs. Otis Hall, Mrs. George Greenberger, Mrs. J. H. Caplow and Mrs. Matthew Thune of No. 132 School street.

The widow's mite is used too often as an excuse for small contributions.

NOMINATIONS OF DIRECTORS OF CHAMBER ARE MADE

(Special to The Bulletin)

WILLIMANTIC, Jan. 25—Ten nominations for the board of directors were made at the meeting of the board of directors of the chamber of commerce held tonight. Five of the nominations were of present directors serving one-year terms. They are: Kenneth N. Hillhouse, Roland B. Jordan, Andrew Roux, Amie J. Martineau and James H. Hurley. The other nominations were Louis H. Arnold, George W. Hickey, George H. Gurley, J. E. Sullivan, Raymond A. Paker. Five of these will be elected at the annual meeting for a three-year term. It was voted that the annual meeting of the membership be held with a banquet at the Nathan Hale hotel on the evening of Tuesday, Feb. 5. President Frank P. Fenton appointed as a committee to arrange for this meeting, James B. Fullerton, T. J. Twomey, Oliver L. Willard and Secretary Earl A. Arnold. Fred A. Sanderson and Herbert D. Pollard were appointed auditors.

ROUND TABLE MEETING BY MUSICAL DEPARTMENT

The round table of the musical department of the Woman's City club held its regular monthly meeting on Thursday evening in the club rooms.

The subject matter, The Development of Opera and Oratorio, was interestingly and most informally discussed and enjoyed by all present. Mrs. D. Bailey and Mrs. D. W. Tingley had charge of the current events, contributing much to the work of the evening. A number of records, showing various styles of operatic work, were played during the evening. There was a fine attendance. Miss Margarete Suck, chairman of the department, was in charge.

COMMITTEE APPOINTMENTS IN MOOSEHEART LEGION

At the meeting of Mooseheart Legion, No. 124, at the Moose home on Thursday evening, Senior Regent Emma Beaver appointed the following committees: Entertainment, Teresa Watters, chairman, Ethel Hoelck, Margaret Comire, Irene Burns; auditors, Nora Willett, chairman, Irene Burns, Martha Wunderdich; publicity, Teresa Watters; refreshments, Elsie Caughey, chairman, Georgia Tomaino, Irene Burns, Teresa Watters; Moosehaver, Mary Edwards, chairman, Florence Beresford, Irene Burns, Emma Beaver.

A past regent's pin was presented to Past Regent Minnie Smith and Past Regent Teresa Watters announced a valentine masquerade that is to be held.

At Central Baptist Church.

"Do We Still Believe In the Wrath of God?" will be the pastor's topic at the Central Baptist church Sunday morning. At this service a letter will be read from Rev. Dr. M. Joseph Twomey who is coming to hold a series of meetings in the Central church in February. An invitation committee of one hundred is being organized to extend invitations to these meetings. Full announcement regarding this committee will be made at the Sunday morning service.

In the evening the Central church will unite with the other churches in the community meeting at the United church at which Mrs. Jeanette Emrich of New York city will be speaker under the auspices of the W. C. T. U.

Moose Arrange For Social

At a meeting of Norwich lodge, No. 950, L. O. O. M., Friday evening at Moose home it was decided to have a social and supper of clam chowder this (Saturday) evening. The chowder is to be served by Chef Hunter and a programme of entertainment has been arranged. The meeting Friday evening was in charge of Dictator Bernard Wunderlich and there was a good attendance.

INCIDENTS IN SOCIETY

The Saturday Evening Bridge club is to be entertained by Mr. and Mrs. Raymond B. Sherman of Slater avenue.

Misses Mary G. and Ella C. Shannon, of Washington street are with their brother, Dr. Thomas I. Shannon and his bride, from Lakeville, at the winter residence of the family at Longwood, a suburb of Orlando, Florida. J. Harry Shannon will join them in February.

Miss Beulah J. Carpenter of East Great Plain, will be one of the four bridesmaids Feb. 12th at the marriage of Miss Ethel Robertson and Robert Henry Clark, in the chapel of St. Bartholomew's church, New York, with a reception at the Park Lane. Miss Carpenter and Miss Robertson were classmates at the New York school of Art in Paris. Miss Carpenter is teaching in the School of Fine and Applied Arts, New York.

Mrs. Arthur M. Thompson entertained with eight tables of bridge Friday at her home on Washington street, supper following. Mrs. Walter E. Turner, Mrs. Lorin B. Sampson, Mrs. Henry H. Vignot and Mrs. Harvey M. Briggs won the prizes.

Miss Mary Louise Pardee from New Haven, who will come to Norwich early in the week is to be the guest of Mrs. William H. Dawley, of Lincoln avenue, regent of Faith Trumbull chapter, D. A. R. Mrs. Dawley will entertain at dinner with Miss Pardee Monday evening, Mrs. Albert J. Sinay, chairman of the ways and means committee of the chapter, who will meet Miss Pardee at New London.

RADIO PROGRAMS

Saturday, Jan. 26

454 M.—WEAF—660 Kc.

6:45 a. m.—Health exercises.
8:00 a. m.—Musical menageria
8:15 a. m.—Morning devotions.
8:30 a. m.—Cheerio.
8:50 a. m.—Parnassus Trio.
9:00 a. m.—Studio program.
9:15 a. m.—Merker's Orchestra.
9:30 a. m.—U. S. Army Band.
10:30 a. m.—La Salle String Quartet.
11:00 a. m.—Parnassus Trio.
11:15 a. m.—Household Institute.
12:00 m.—Parnassus Trio: Richard Maxwell, tenor.
12:30—Waldorf-Astoria Orchestra.
1:30—Yoeng's Orchestra.
2:30—Parnassus Trio.
3:30—The Marionettes.
4:00—United String Ensemble.
4:30—Clover Club Trio.
4:45—To be announced.
5:00—St Regis Orchestra.
5:55—Summary of programs.
6:00—Waldorf-Astoria music.
6:30—White House dinner music.
7:00—Spitalny's music.
7:30—Sketch—Romance Isle.
8:00—National Orchestra directed by Walter Damrosch.
9:00—Lew White, organ recital.
9:30—Mildred Hunt, with Marimba Orchestra.
10:00—Lucky Strike Dance Orchestra.
11:00—Ponce Sisters, duets.
11:15—Park Central Orchestra.

422 M.—WOR—710 Kc.

3:30—Miller Orchestra.
4:00—Tin Pan Alley.
4:30—Lombardy Orchestra.
5:15—WOR studio tea.
6:15—News; Mesner Brothers.
7:00—Time; Commodore Orchestra; Sessions chimes.
7:30—Fraternity Row with sports.
8:15—National Security League.
8:10—Recital hour: Ruth McDowell, violin; Samuel Cibulski, tenor.
9:00—Gay Nineties.
9:30—Gordon's Orchestra.
10:00—Emil Velasco, organ.
10:30—Astor Orchestra.
11:00—News; weather.
11:05—Golden Orchestra.
11:30—Paramount Orchestra.

395 M.—WJZ—760 Kc.

7:30 a. m.—Rise and Shine.
8:00 a. m.—On the 8:15.
8:15 a. m.—Headlines.
8:45 a. m.—Orchestra.
9:00 a. m.—Old Man Sunshine.
9:15 a. m.—Three Little Maids.
10:00 a. m.—Blue Birds Trio.
11:00 a. m.—Marimba Orchestra.
12:00—Studio program.
12:30—The Luncheon Five.
1:00—Manger Orchestra.
1:15—Republican Club discussion; speakers, Senator P. H. Caraway, Frederic R. Coudert, Hamilton Fish, Jr.
3:30—RCA demonstration hour, Frank Black, piano orchestra.
4:30—Thousand Melodies Band.
5:30—Three Cheers.
6:00—Yoeng's Orchestra.
6:55—Summary of programs.
7:00—Longines correct time.
7:15—St. Regis Orchestra.
7:45—A Week of the World's Business—Dr. Julius Klein.
8:00—Godfrey Ludlow, violin; Lolita Gainsborg, piano.
8:30—Sam Herman, xylophone.
8:45—Echoes of the Orient.
9:00—Works of Great Composers.
10:00—Longines time among ourselves.
10:15—Rip Van Winkle, play.
11:00—Slumber music.

517 M.—WTAG, Worcester—580 Kc.

7:00—Studio program.
7:15—Organ recital.
7:30—Same as WEAF.
8:30—Bancroft Orchestra.
9:30—Same as WEAF.
11:00—News bulletin.

500 M.—WTIC, Hartford—600 Kc.

8:00—Same as WEAF.
11:00—Bond Orchestra.
11:30—News; weather.

380 M.—WGY, Schenectady—799 Kc.

6:45-8:50 a. m.—Same as WEAF.
11:15 a. m.—Same as WEAF.
11:55 a. m.—Time; weather; stocks.
6:28—Time; weather
6:30—Same as WEAF.
7:30—Musical program.
8:00-11:00—Same as WEAF.
11:00—Dance music.

337 M.—WJAR, Providence—890 Kc.

7:00—Music talkalogue; talk.
7:30—Same as WEAF.
8:00—Hawaiian music.
8:40—T. Cross, tenor.
8:55—Weather report.
9:00—Same as WEAF
11:00—News flashes.

366 M.—KDKA, Pittsburgh—980 Kc.

9:40 a. m.—Weather; news; market reports.
10:00 a. m.—Theatrical calendar.
10:30 a. m.—Home forum.
10:45 a. m.—Studio program.
10:55 a. m.—New York stock quotations.
11:00 a. m.—Chimes.
11:57 a. m.—Time.
12:00 m.—Weather; market reports.
3:30—Same as WJZ.
5:30—New York stock quotations
5:55—Theatrical calendar.
6:00—Newscasting.
6:10—Studio program.
6:30—Same as WJZ.
7:00—Chimes; University of Pittsburgh address; Petronius, an Ancient Example of the Modern Realist—Evan T. Sage.
7:15—Home Radio Club.
7:30—American Literature—Elbert R. Moses.
7:45—Same as WJZ.
10:00—Pitt Orchestra.
10:25—Weather.
10:30—William Penn Orchestra.

303—WBZ-WBZA—990 Kc.

Springfield-Boston

10:30 a. m.—Home Forum—Marjorie Mills.
10:45 a. m.—Musicale.
10:58 a. m.—Stock flashes.
11:00 a. m.—Beauty—June Lee.
11:10 a. m.—Musicale.
11:30 a. m.—Town Shoppes—Dorothy Randall.
11:40 a. m.—Musicale.
11:55 a. m.—Spotlight Review—Constance D'Arcy.
12:00 m.—Chimes; weather.
12:06—Luncheon music.
12:55—Stock flashes.
3:00—Stock market reports.
3:25—Same as WJZ.
6:00—Weather; Statler organ.
6:30—Gold Spot Pals.
7:00—Chimes.
7:30—Rhythms—McEnelly's Orchestra.
8:30—Same as WJZ.
9:30—Sall Briggs Ensemble.
10:00—Longines time.
10:01—Sport-o-Grams.
10:06—Statler Orchestra.
10:58—Weatherman.
11:00—Winchester Arctic-Antarctic music and messages.

273 M.—WPG, Atlantic City—1,100Kc.

8:00—News; weather.
8:15—Chelsea Concert Orchestra.
8:45—Correct time
8:46—Camilla Roberts, tenor-baritone; Frank Springman, tenor; Nan Blackman, piano.
9:15—Concert orchestra.
10:00—To be announced
10:30—Traymore Orchestra.
10:31—Time news; weather.
11.10—Silver; Slipper Orchestra

Sunday, Jan. 27

454.3—Weaf, New York—660

1:30—Reproducers.
2:00—Biblical Drama; Soprano.
3:00—Dr Wise.
4:00—Dr Cadman.
5:30—Twilight Voices.
6:00—Band Parade.
6:30—Musical Feature.
7:00—Werrenrath Concert.
7:30—Teater Family.
9:00—David Lawrence.
9:15—A. K. Hour.
10:15—National Light Opera.

394.5—WJZ, New York

9:00 a. m.—Children's Hour.
1:00—National Artists Hour.
2:00—Roxy's Concert.
3:00—Young People's Conference.
4:00—Symphony; Travelogue.
5:30—Dr. Fosdick.
6:30—Anglo Persians.
7:00—Fragments of Fancy.
8:00—Melodies: Magazine Hour.
9:15—Jubilee Singers.
9:45—El Tango Romantico.
10:15—Singers: Organ Recital

422.3—WOR, Newark—710

2:00—Lawyers' Air Magazine.
2:30—Caucasians.
3:00—Philharmonic Symphony.
5:15—Sunday Forum.
6:00—Great Cathedrals.
7:00—Orchestras.
8:30—Choir Invisible
9:30—Playhouse.
10:30—String Quartet.

379.5—WGY, Schenectady—790

10:30 a. m.—Church Services.
4:00—Dr. Cadman.
5:30—Twilight Voices; Parade.
6:30—Music; Werrenrath Concert.
7:30—Theater Family.
8:00—D. Lawrence; A. K. Hour.
10:15—National Light Opera.

302.8—WBZ, Springfield—990

10:45 a. m.—Church Services.
5:30—Dr. Fosdick.
6:30—Anglo Persians.
7:00—Repo. News; Baritone.
7:30—Blue and Gold Program.
8:00—Melodies; Magazine Hour.
9:15—WBZA Ensemble.
9:45—El Tango Romantico.
9:45—El Tango Romantico.
10:15—Sports; Hockey Game.

305.9—KDKA, Pittsburgh—980

11:00 a. m.—Church Services.
6:00—Orchestra; Anglo Persians.
7:00—Evening Services.
8:00—Melodies; Magazine Hour.
9:15—Jubilee Singers
9:45—El Tango Romantico.

272.6—WPG, Atlantic City—1100

4:30—Community Recital.
6:15—Religious Services.
7:00—Sunday Concert
9:15—News; Concert Orchestra
10:00—Musicale; Psalm; Organ

PATRONS OF HUSBANDRY HAVE OFFICERS INSTALLED

Norwich Grange, No. 172, met in Steiner hall Wednesday evening. Preceding the meeting Division E served an installation supper at 6.30 p. m., Mrs. Jennie Davis, chairman. The tables were very pretty with candles and flowers. The officers' table was decorated with a special cake made by Mrs. Davis and inscribed with "Officers of 1929" in the frosting. The menu was meat pie, mashed potato, mashed turnip, pickles, rolls, apple pie, cheese and coffee.

The principal business of the meeting was the installation of the officers for this year of 1929, Charles M. Adams, assistant steward of the state grange being the installing officer, with Mrs. Adams as marshal, and Mrs. Taylor and Mrs. Metcalf as assistants. The following were installed:

Worthy master, Albert W. Lillibridge; overseer, Leonard W. Staubley; lecturer, Elizabeth W. Murray; steward, Albert E. Birdsey; assistant steward, Thurston Lillibridge; chaplain, Charles Ellis; treasurer, Edward Cook; secretary, Ida E. Richardson; gate keeper, Adel Spaulding; Ceres, Ora Spencer; Pomona, Susie Lillibridge; Flora, Eliza Walker; lady assistant, June Woods.

After the officers were duly installed the master gave an interesting talk and presented his installing officer and assistants with gifts in appreciation of their very efficient work. Norwich grange was much honored at the state grange held at Bridgeport this month as one of its members received a prize from the Home Economics division. Mrs. Thomas Beetham received a chest for the best made house dress. This sum she graciously turned over to the building fund. The l

SHARKEY BEATS CHRISTNER TO DECISION IN SLUGGING BATTLE

By Edward J. Neil
Associated Press Sports Writer

MADISON SQUARE GARDEN, New York, Jan. 25—(AP)—That fistic accident from Akron, courageous K. O. Christner, all but happened to Jack Sharkey the garrulous gob from Boston tonight in a wild, free-swinging ten round melee that turned the spacious garden into a madhouse with close to 20,000 roaring inmates.

The sailor man from New England, with his $100,000 engagement against Young Stribling in Miami Beach hanging in the balance, managed to win the decision and save the night for Madison Square garden, but not until all his supporters and the promoters of the battle of the southland had suffered the gravest fears for the worst.

Christner, woefully green but courageous as a sea captain hearing distress calls in a storm, came out of the midwest with a load of punching dynamite that was a constant threat every minute of the ten rounds. He won but three of them, in the consensus of newspapermen at the ringside, but only Sharkey's splendid condition and dogged grit kept him from the canvas in several rounds.

The Boston battler, fighting his last engagement before tackling Stribling in the first of the major heavyweight elimination contest outboxed the bull-chested rubber worker, and mixing a strange brand of caution with savagery, slugged his way out of several difficulties. He made Christner, 34 years old but a professional boxer for only the past year, seem childlike in efforts to land at times while Jack never had difficulty booming left and right hand shots in Kayo's totally unprotected body.

But in every round, often when the going was toughest for the rubber worker, Christner let fly with those right hand shots to the chin that stowed away Knute Hansen, the doleful Dane, in Cleveland recently. And when they landed Sharkey stiffened, held desperately, and had trouble aplenty sweeping the cobwebs from his brain.

Although neither took the count in the battle, and the only outward sign of the heavy hitting at the close was Christner's bleeding nose, both wavered round after round. After taking a severe trouncing in the second, fifth, seventh and ninth rounds, Christner let fly with his awesome right just before the bell in each session and sent Sharkey back to his corner to rest with bells tingling in his ears.

For the first half of the encagement, Christner, clumsy and almost totally devoid of boxing ability, forced the fighting and more than held his own. He rushed the Boston tar around the ring, pummeled him about the head and body, and won the first, third and fifth sessions. Sharkey, far off form in his timing, wild with both hands due to his long layoff, was content to let the Akron mauler set the pace.

Opening up in the sixth round however, Sharkey took the offensive and forced Christner to lead and leave openings that brought both Jack's hands booming to the body. In every round thereafter Sharkey measured his tiring foe with vicious clouts to that iron mid-section and smeared Christner's face with every wallop in the fight encyclopedia.

Christner slowed up under the pummeling but never stopped trying. He took everything Sharkey had and when openings came, let drive with the right hand that shook Jack from stem to stern. He was outclassed toward the close for his lack of polish and boxing ability never gave him the chance he needed to end the battle with two of those vicious clouts in succession.

Although newspapermen at the ringside were almost unanimously in record with the decision, the crowd booed the verdict, crowded about the ring, and patted Christner on the back as he left the arena. The officials likewise differed in their decisions. Referee Jack Demming and Judge George Kelly voting for Sharkey while Judge Tom Shortell called the fray a draw. Sharkey, who enlarged his sprained his right thumb early in the bout, was roundly booed as he trotted to his dressing room.

There was little difference in the weights, Sharkey scaled 193. Christner 193 1-2.

The Preliminaries.

Billy Murphy, Lowell, Mass., welterweight, edged out a close decision over Canada Lee, New York Negro, in a ten round bout. Murphy scaled 146 1-2 pounds, Lee 146.

The battle steadily picked up speed after a slow start and ended in a free-punching brawl. Murphy gained victory by his boxing skill in the first five rounds Lee staggered him several times in the last two sessions.

Joe Barlow of Boston, battered out a decision over Amadeo Grillo, Italian light heavyweight, in a slow six round preliminary. Barlow weighed 172 1-2 pounds, Grillo 173.

Two clumsy heavyweights, the left handed Jack Gross, of Philadelphia and Emmett Rocco, of Elwood, Ohio, struggled through ten drab rounds in the semi-final to a constant chorus of boos and jeers. It was a maximum of cumbersome effort with a minimum of results. Gross was awarded the decision. He weighed 206 pounds, Rocco 182.

CUNNINGHAM FAILS TO APPEAR FOR QUESTIONING

BOSTON, Jan. 25.—(AP)—Attorney-General Joseph E. Warner, who is investigating a fund of $80,000 raised by the Outdoor Recreation league to support the referendum to legalize Sunday sports, waited in vain today for Edmund Cunningham, secretary of the Braves, who, Warner said, he expected at his office for an interview.

Earlier in the day, the attorney-general conferred with Charles H. Innes, republican political leader, who was named in a list of contributors as having given $750 to the fund. It was his second interview with Innes.

The attorney-general's investigation was begun as a result of charges that the list of contributors to the fund, which was filed with the secretary of state, was falsified to cover contributions made by Emil Fuchs, president of the Braves. The charges were made during a hearing before the Boston finance commission on accusations made by Fuchs against members of the Boston city council, who, he said, sought bribes in return for favorable action on the Sunday sports measure.

Warner said today that he talked with Cunningham on the telephone yesterday and asked him to call at his office. He said that Cunningham requested the privilege of having his counsel present at the interview and the attorney-general agreed. Warner said that he then set today as the date for the interview.

Warner said that he called Cunningham's office on the telephone again today and left word that he would like to see Cunningham tomorrow.

WILLIMANTIC MAJORS HAND PUTNAM TERRIFIC DRUBBING

(Special to The Bulletin)

WILLIMANTIC, Jan. 25—The Majors of the city league swamped the Headquarters company of Putnam by a score of 42 to 8 in a one way basketball contest played at the state armory tonight. The locals held the lead throughout the encounter and with a score of 13 to 5 at half time. The summary:

Majors

	G.	F.	Pts.
Hills, rf	7	0	14
Dillon, lf	4	0	8
Nichols, c	3	0	6
Connor, rg	2	3	7
Raimowitz, lg	0	1	1
F. Regler, lf, rg	0	1	1
Heller, lg	0	0	0
Boisjolie, rg, lg	2	1	5
	18	6	42

Putnam

	G.	F.	Pts.
Weiss, rf	1	1	3
Mayer, lf	0	0	0
Murphy, c	0	2	2
Wheaton, c	0	0	0
Cronin, lg	0	1	1
Nelson, rg	0	0	0
	2	4	8

Referee, Wawer.

MELLO OUTPOINTS DUNDEE IN NON-TITLE BOUT

BOSTON, Jan. 25—(AP)—Al Mello, Lowell welterweight, outpunched Joe Dundee, world's welterweight champion, here tonight in a furious non-title ten round battle.

Mello led in five rounds, Dundee four and the other was even. The Lowell boy, however, had two knockdowns to his credit, one in the first and the other in the eighth. Dundee came in inside the welterweight limit but Mello was overweight.

The well earned victory was Mello's second at the expense of the Dundee family for it was but a few weeks ago that the champion's brother Vince received a bad beating from the Lowell boy.

The bout drew a crowd of 18,000 and the gate receipts exceeded $34,000.

Eddie Curley, Boston featherweight, barely edged out his arch enemy Jake Zeramby, of Lynn, in a fast eight-round semi-final. Both boys were even until the final round, when Curley made an impressive flash.

Ernie Martin of Boston, gained an unanimous decision over Dominick Petrone of New York in another eight rounder which was slow and tame. Jack Brady of Syracuse gave Jack Kane of Boston a bad beating in another eight round battle.

Freddie Lendstrom of Sweden knocked out Mickey McClernon of New London in the second of what was to have been a six round bout and Billie Cleary, Boston, outpointed Tommy Harper of Medford in the opener.

STRIELING WINS FROM SMITH ON TECHNICAL K. O.

NEW ORLEANS, La., Jan. 25—(AP)—W. L. (Young) Stribling won his fight here tonight with Ralph Smith of California on a technical knockout in the third round when the referee stopped the bout. Stribling weighed 184; Smith 222.

The fight was such a debacle for the big western giant who towered a head above the flashy Georgia contender for the heavyweight crown vacated by Gene Tunney that the referee interfered to award the technical decision to Stribling.

Smith was knocked down three times in the first round, once in the second and twice in the third before the fight was stopped.

BARBUTI AND WIDE PERFORM AT MASONIC MEET

NEW YORK, Jan. 25—(AP)—Ray Barbuti, Olympic hero, and Edvin Wide, Sweden's foot-racing schoolmaster, both will make their first appearance of the indoor season at the annual track and field games of the Second Masonic district of Manhattan at the 102nd Engineers' armory tomorrow night.

Definite sanction for Wide to run in a special 1,500-meter event was received today from the president of the A. A. U. in Chicago, while Barbuti is to stride the 400-meter distance at which he won the championship at Amsterdam last summer.

As Barbuti has been doing little training his bit will be a solo run with no opponent except the watch. The best field to be assembled in the Metropolitan district will be sent against Wide.

In addition to these two famous international competitors, the Masonic meet will present Phil Edwards, like them an Olympic athlete, who will start in the 800-meter event against such stars as Pinkie Sorer, Harold Cutbill, the Flying Parson; Fred Veit, a New York university teammate, and George Offenhouser, of Penn State.

Edwards, who ran for Canada at Amsterdam, will be whisked by taxi to Brooklyn where he will compete in a 600-yard special event in the Norwegian Turn society games. The graceful Negro's first appearance last week was not crowned with success and he hopes to wipe it out with a sensational double victory.

Willie Goodwin, New York A. C. runner who formerly held the national two-mile championship, will launch a comeback in the 3,000-meter race for the Hugh H. Hirshon trophy with Bob Dalrymple, of the Boston A. A., and Frank Titterton, Millrose A. A., among his rivals. Bill Cox, of Penn State, is in the Collect hospital with quinsy and will not be able to start, the games committee was informed.

Bob McAllister and Frank Hussey are among the entrants for the sprints.

SMITH AND DUDLEY GET 69S IN FIRST ROUND

SAN ANTONIO, Tex., Jan. 25—(AP)—Horton Smith, of Joplin, Mo., and Ed Dudley, of Los Angeles, playing in the same threesome, burned up a wintry course here today for a pair of 69s to lead the field in the first round of the Texas open golf tournament.

Frank Walsh, of Appleton, Wis., who played with them, caught the infection and turned in a 70 to tie for third place with Danny Williams, of Shackawaxen, N. J.

Tommy Armour, Washington, D. C., Leonard Schmaltz, Lima, Ohio, Henry Ciuci, Bridgeport, Conn., and Willie Maguire, of Houston, were a stroke behind with 71s.

Bobby Cruickshank, Purchase, N. Y., 72; George Aulbach, Boston, 72; Anthony Manero, New York, 73; Al Watrous, Detroit, 74; Jim Martucci, Orange, N. J., 74; Joe Kirkwood, Albany, Ga., 74; Bill Mehlhorn, Fennimore, N. Y., 75; Al Espinosa, Chicago, 75; Craig Wood, Bloomfield, N. J., 76; Bob Stupple, Chicago, 77; Al Ciuci, New York, 77; Harry Cooper, Buffalo, N. Y., 78; John Golden, Paterson, N. J., 79; Paul H. Anderson, Bethel, Conn., 80; Cyril Walker, Paramus, N. J., 81; Tris Speaker, Hubbard, Texas, 89.

DRIVER OF MACHINE NO. 13 KILLED IN AUTO RACE

BUENOS AIRES, Jan. 25—(AP)—Four of the thirty-four automobiles which started from here at 6 a. m. today in the Argentine grand prix endurance race had been forced out tonight. Paris Giannini, driver of Number 13, and his mechanic Dino Papini were killed 80 miles from the start when their automobile skidded and turned over three times.

The Italian entry driven by Alfaro Meos caught fire soon after the start of the race and was abandoned, as was another Italian entry later. The driver and mechanic of a fourth entry were thrown from their seats by the jolt when their car struck a rut.

The grand-prix is run over three stages totalling about 1,000 miles, all over dirt roads presenting most difficult conditions. The run today ended at Rosario. Tomorrow's goal is Cordova and on Sunday the races head back for this city.

A prize of about $4,000 awaits the winter with awards of $3,500 and $1,800 for the next two places. Most of the automobiles are of American makes. The team of Bucci and Gaudino, former winners, is the favorite.

Three American cars were the leaders at Rosario today. Gaudino, driving one of them, was first in 3 hours, 24 minutes and 12 seconds.

BOSTON WOMEN TO PLAY FOR SQUASH TITLE

BOSTON, Jan. 25—(AP)—An all-Boston final for the first women's national squash racquets championship was assured today, when Mrs. William F. Howe, Jr., and Mrs. George W. Wightman, were victorious in their semi-finals matches. Mrs. Howe disposed of Miss Louise Waterman of Boston, in straight games while Mrs. Wightman eliminated Miss Ruth Hall, of Philadelphia, 15-9, 15-9, 15-16.

Mrs. Howe and Mrs. Wightman were slated to play the final round for the national title tomorrow on the Harvard club courts.

Mrs. Howe is one of the pioneer squash players of this section. She took up the game five years ago and her strokes appeared to be the best among the 64 women who started in the tournament last Monday.

Mrs. Wightman is a comparatively new-comer to the game but her wealth of tennis experience has stood her in good stead, having an excellent influence on her squash court strategy and stroke production.

WOMEN BOWLERS SLIP ONE OVER ON MALE OPPONENTS

At the Aetna alleys the Parlez-Vous five, composed of young women bowling enthusiasts, defeated the Werman Shoemen two out of three matches, with a 20-pin margin in pinfall. The Coderre sisters with 286 each were the stars of the match. The scores:

Parlez-Vous Five

Lucy Gagnon	82	82	95—259
Estelle Laurent	82	82	84—248
Celia Coderre	97	88	101—286
Jeanette Coderre	95	85	106—286
Stella Guertin (c)	94	91	93—278
	450	428	479—1357

Werman Shoe

Ross	81	102	99—282
Billidue	80	85	92—257
Lucaszavage	83	106	81—270
La Rocco	97	69	103—269
Parcouche	94	86	79—259
	435	449	453—1337

NOVOTNY AND ARMSTRONG TO MEET IN BILOXI FINALS

BILOXI, Miss., Jan. 25—(AP)—Gus Novotny of La Grange, Ill., and Don Armstrong, of Aurora, Ill., won their semi-final rounds today in the annual Pan-American amateur championship golf tournament at Edgewater park to become the finalists tomorrow over a 36 hole route.

Novotny today defeated Ross McDade, of Shreveport, La., the tournament medalist, 3 and 2, as Armstrong, defending his Pan-American title, won from G. Fred Lamprecht, New Orleans former intercollegiate champion, 3 and 1.

ACADEMY FALTERS IN LAST HALF TO LOSE TO ROCKVILLE QUINTET

Another two-point N. F. A. game was decided Friday night at the Y gym. This time the Academy lost, 15 to 13 to Rockville high. It was their third straight defeat and their fourth in six starts, also the first on their home floor. Previously, the Wildcats had shaded Pratt high of Essex and Bryant-Stratton Business college of Providence by two points at the local floor.

The Red and White led at the conclusion of the half last night, 7 to 3, mainly through a spurt in the closing moments. However, Rockville, sprinted in the third quarter and although the Academy tried hard in the final moments of the game they couldn't close the gap.

The game ended just after Cote, N. F. A. forward, had sunk a forward, leaving but a field goal of difference. A small crowd saw the contest.

The locals presented practically full strength and they made a good showing for the most part.

C. F. C. Win Close One

The C. F. C. vanquished the strong Stonington Iron Men, 24 to 22, in the other game. This was the local's fourth straight victory. They are undefeated. Brown led the scorers.

Summaries:

Rockville High

	G.	F.	Pts.
Lessig, lg	2	0	4
Pinney, rf	3	1	7
Beebe, c	1	1	3
Gessay, lg	0	1	1
D. Cordle, rg	0	0	0
	6	3	15

N. F. A.

	G.	F.	Pts.
Stevens, lf	2	0	4
Cote, rf	0	1	1
Berghinzo, c	2	1	5
LaCroix, lg	0	1	1
Barber, rg	1	0	2
Barber, rg	1	0	2
	5	3	13

Referee, Whaples. Score at half time, N. F. C. 7, Rockville 3. Time, 8 minute quarters.

C. F. C.

	G.	F.	Pts.
Pingree, lf	1	3	5
Lambert, rf	1	1	3
Neil, c	0	0	0
Brown, lg	5	0	10
Ludlow, rg	2	0	4
Armstrong, rg	0	0	0
	10	4	24

Stonington

	G.	F.	Pts.
Bryer, lf	1	1	3
McCaffery, lf	2	3	7
Moore, rf	2	2	6
Dimock, c	1	0	2
Chesebro, c	0	0	0
Cragan, lg	0	3	3
Adams, rg	0	1	1
	6	10	22

Referee, Whaples. Score at half time, 15 all. Time 10 minute quarters.

At Essex Tonight

Tonight the Academy plays Pratt high at Essex. The Wildcats nosed out Pratt here a couple of weeks ago, 19 to 17.

MALONEY WILL MEET CON O'KELLEY AT BOSTON

BOSTON, Jan. 25—(AP)—Jim Maloney, of Boston, today agreed to continue his fistic feud with Con O'Kelly, the Irish heavyweight, at the Boston garden on February 11. This pair met in New York several weeks ago, the result being a draw.

According to Eddie Mack, the garden's boxing promoter, the winner of this battle will fight either Max Schmelling, the German heavy, on February 15 or Jack Sharkey, provided the latter is successful in his Miami Beach engagement with Young Stribling on February 27. Mack claims he has Sharkey's promise to appear in the Boston Garden ring immediately after his Florida bout.

WENER MAKES OFFER FOR OTTAWA CLUB

PHILADELPHIA, Jan. 25—(AP)—Irwin Wener, owner of the Philadelphia Arrows in the Canadian-American ice hockey league, today confirmed reports that he had made an offer for the Ottawa club in the National league.

Wener talked with the owners of the Ottawa franchise over long distance telephone, made an offer to buy the club and is awaiting their reply.

With two hockey teams in Philadelphia, games will be played twice a week, the Arrows continuing their Wednesday night games and the new club playing Saturday nights.

All Stars Lose to Rangers

Friday evening, another roller hockey game was witnessed at the Olympic Roller rink between the All Stars and the Rangers.

The Rangers scored many goals in the first half of the game, winning 8 to 5. There was much better team work and livelier playing in last night's game than in any game played in the past.

The All Stars have been challenged for a game Monday evening by the Unlucky Five

Lineup:

A. Stars		Rangers
Harry Cooke	1r	P. Yerts
John Savage	2r	C. Wilson
Walter Starr	c	R. Brooks
J. McGregor	hb	Joe Lee
Ray Kabit	goalie	Barnas

Martin J. Farrell, coach and referee.

Goals: All Stars—Cooke, 3; Savage, 1; Starr, 1. Rangers—Brooks, 4; Wilson, 2; Yerts, 2.

Shotten Wins Shoot

PINEHURST, N. C., Jan. 25—(AP)—B. E. Shotton, of Lakewood, Ohio, business manager of the Philadelphia National league baseball club, today won the feature shoot of the mid-winter target tournament here with a score of 96 out of a possible 100.

Four of the entrants tied for second place with 93 each and had to shoot again to decide places. The final result was: W. E. Beegs, New Britain, Conn., second; Frank Davis, Greenwood, Ohio, third; T. G. Cathan, Chagrin Falls, Ohio, fourth, and Karl Lamprecht, Carlington, Ohio, fifth.

Miller to Coach Backfield

COLUMBUS, Ohio, Jan. 25—(AP)—Don Miller, "Horseman of Notre Dame," notified Ohio State university officials today that he would accept the offer of backfield assistant to Head Coach Sam Willaman. His acceptance came shortly after word was received from Georgia Tech that Miller had been released from any "obligations of contract" at the southern school where he had served as backfield coach.

Windham vs. Manchester

This evening at the Willimantic armory Windham high clashes with the South Manchester high team. This game should prove interesting as both teams are playing good basketball this season.

BASKETBALL BRIEFS

The Y Seniors had better cart in a lot of lucky charms for their opener next week in the state Y championships. Not that the New London Whalers are any great team to be awed at but the Demarest men are in the throes of a four-game losing streak and drastic steps will be taken to break it. Coming as it does on the trail of a six-game winning spree, this sudden reversal of form is quite puzzling. It started with the "double-header" New Year's against the All-Hellers and All-Manchester fives. Since then the Yers bowed to the Sub Base, a team which they had no trouble at all with early in the campaign. There's something weird about this losing business, probably just a state of mind and the local mentor is doing everything to shake it out of his boys before the title games commence.

Naturally Chapman Tech has more followers this winter for its basketball team than it has had in sports for some time. Athletic teams at Tech have undergone such disastrous seasons lately that it is doubly pleasing to have a good team once in a whole.

Incidentally, much of the fuss being made over the Tech team is undeserved. Chapman has hardly beaten a good team this year, even with her record of eleven or twelve victories. Teams like Pratt, Deep River, Madison, etc., don't add anything to a record. Surely the victory over the Academy the other night was nothing to get excited about. When Chapman beats teams like Torrington, Warren Harding, Weaver, New Haven Commercial, Crosby, Central of Bridgeport and possibly Naugatuck, then we'll think they are great.

That the New London City league isn't a very fast organization was known for some time by Norwich fans. When their Y Seniors beat two teams from that loop very handily before they hit a slump Rose City followers were quite surprised but soon recovered. Norwich, in the C. F. C. and Y Seniors has just as good teams as any in the New London loop.

Meehan Signs Contract

NEW YORK, Jan. 25—(AP)—John F. (Chick) Meehan will be head football coach at New York university for at least three more years. Meehan has signed to continue in his present capacity through the season of 1931, it was announced tonight.

Meehan came to New York university in the fall of 1925 and that year the Violets lost only two games; one in 1926; one in 1927, and two in 1928.

TAFTVILLE ALLEYS

Village League

Olympic				
Bouley	80	85	76	241
Boenig	91	78	96	265
Guertin	112	80	90	282
Lemon	87	105	102	294
Dugas	103	147	131	381
Totals	473	495	495	1465
Cardinals				
Gallant	96	96	110	302
Fontaine	105	93	126	314
Lurrette	109	103	115	327
Gillmore	89	96	86	271
Lucier	100	88	111	299
Totals	499	476	548	1523
U. S. F.				
Ryan	97	120	106	323
Szydlo	86	88	93	267
Geer	93	82	91	266
Troland	88	107	98	293
Adams	92	83	94	269
Totals	458	480	482	1420
Penemah				
Phalen	95	93	80	268
Wadja	89	104	124	317
Fitz	103	89	86	278
Yerrington	89	81	110	280
Brown	105	84	112	301
Totals	481	451	512	1444
Lambert's Stars				
Gundy	99	97	114	310
Adams	97	84	122	303
Labarre	103	95	137	335
Parent	102	88	84	274
Marien	131	100	98	339
Totals	532	464	555	1551
Pirates				
Szydlo	100	122	86	308
Bouley	92	93	98	283
Fitz	83	103	92	278
Landry	93	85	92	270
Dugas, Jr.	115	97	101	313
Totals	473	500	469	1442
Taftville				
Gunderman	87	93	103	285
Parent	92	79	87	258
Wadja	105	99	112	316
Brown	109	93	104	306
Marien	96	93	108	297
Totals	489	457	514	1460
Willimantic				
Loveland	88	114	118	320
Fitz	96	91	92	289
Mack	104	92	99	295
O'Brien	96	109	97	302
Andrews	89	103	104	296
Totals	473	507	510	1490
Olympic Jrs				
Lavigne	80	71	88	239
Racette	75	80	84	239
Duprey	93	91	85	269
Burrette	91	94	92	277
Dugas, Jr.	90	97	84	271
Totals	429	433	433	1295
Hill Tops				
H. Bonnie	74	86	108	268
Ernest	88	93	82	263
L. Bonnie	100	84	78	262
Larowe	85	89	73	247
Lemieux	91	104	105	300
Totals	438	455	441	1334

High single string, Lemieux—105.
High individual total, Lemieux—300.
High team three, Hill Tops—1334.
High team single, Hill Tops—453.

Red Raiders				
Paquette	83	96	71	250
Caisse	78	81	84	243
Mossy	77	86	82	245
Petka	73	81	84	240
Szydlo	79	82	107	268
Totals	402	426	428	1256
Rovers				
Peltier	88	94	87	269
Wilky	79	90	87	256
H. Adams	84	88	84	256
Durr	80	93	77	250
A. Adams	107	94	102	303
Totals	438	459	437	1334

High single string, Szydlo and A. Adams—107.
High individual total, A. Adams—303.
High team three, Rovers—1334.
High team single, Rovers—459.

KOZIOL LOSES FOUR ROUND DECISION TO CATALANO

PROVIDENCE, R. I., Jan. 25—(AP)—Tony Catalano, of this city, won a four round decision over Al Koziol, state lightweight champion, in a spectacular bout at the amateur boxing show here tonight. The card was restricted to Rhode Islanders. Preparatory to the state championships which will be held next month.

AL KOZIOL

112 pounds, Francis Murray, Providence, beat Frank Dube, Pawtucket.

118, Joe Steward, Pawtucket, beat Herbie Holland, Providence.

126, Joe Nield, Central Falls, beat Jerry Harrington, East Providence.

135, Tony Catalano, Providence, beat Al Kodiol, Providence.

147, Ted Pacia, Providence, knocked out Albert Walker, Providence, one round.

160, Dave St. Germaine, Pawtucket, knocked out Phil Gingarella, Westerly second.

175, Edward Richards, Olneyville, beat Paul Martinelli, Providence.

I-g?..J—epeaK&G(

Y ie Smashes Record.

NEW HAVEN, Jan. 25.—(AP)—Yale university broke the medley relay swimming record tonight, but lost its contest with Wesleyan university, of Middletown, by a score of 51 to 20.

Cahill, using the back stroke; Willard, the breast and Howland, with the style, clipped 4 and 1-5 seconds off the record, 2.18 and 1-5 established by Michigan, doing the race in 2.14.

While breaking no records, Wesleyan outpointed Yale in other contests of the match.

ice Retains Title.

PALM BEACH, Fla., Jan. 25.—(AP)—Grantland Rice, sports writer, retained his title as champion of the annual Writers and Artists' golf tournament today, defeating Rex Beach, the novelist, 2 and 1.

College Hockey

At Lewiston, Me.: Massachusetts Aggies, 0; Bates, 0. (Overtime).

KING GEORGE'S PROGRESS IS BEING MAINTAINED

LONDON, Jan. 25—(AP)—For the first time throughout the illness of King George only one doctor tonight was in attendance upon his majesty. Although no medical bulletin was issued, it was stated that the king's progress was being maintained.

Sir Stanley Hewitt, who had been in attendance since the beginning of the illness, was at his home with a cold and did not go to Buckingham palace during the day.

WEATHER BUREAU WARNS OF SOUTHEAST STORM

WASHINGTON, Jan. 25—(AP)—The weather bureau today issued the following storm warning:

"Advisory southeast storm warnings ordered four p. m. north of Boston to Eastport, Me., increasing east and southeast winds, possibly reaching gale force tonight and shifting to westerly Saturday morning."

Add To Airport Equipmnet

NEW ORLEANS—(AP)—A floodlight with a radius of 1,500 feet, a rotating beacon, a ceiling projector, boundary lights and a wind indicator are to be added to Alvin Callender field here, the largest non-military field in the south.

Nicotine Lures A Deer

ANCHORAGE, Alaska — (AP) — A tame reindeer here noses into pockets and devours the cigarets it obtains. The animal will eat as often as tobacco is supplied.

Church Head 50 Years

HARLAN, Ia.—(AP)—J. J. Norgaard has begun his 50th year as president of the Danish Lutheran church.

Burgess Bedtime Story

The Terrible Shadow

By THORNTON W. BURGESS

Pity those who dwell in fear;
Where danger always hovers near.
—Nibbler the Mouse.

These were dark days, as well as dark nights, in Farmer Brown's big barn. At least that is the way Nibbler the House Mouse and Mrs. Nibbler and all the other Nibblers felt about it. That is the way the Rat family felt about it. You see, there had been many mysterious disappearances. Not a day went by that one or more members of the Nibbler family and the family of Robber the Rat did not disappear. Once they had disappeared, they never came back. At first, Black Pussy had been blamed. But it was noticed that these disappearances kept right on when Black Pussy seldom came to the barn.

Then there began to be a story go around all through the barn. It was whispered in every Nibbler home. It was talked about in every Rat home. There wasn't a Rat or a Mouse who had not heard of the terrible shadow in the barn. A number of frightened Mice had seen it. It made no sound. It seemed to just float. But down from it would reach great claws and seize an unlucky Mouse or young Rat. It became spoken of as the terrible shadow with claws. Every day there were fewer Mice and fewer Rats and every day there was greater Fear in Farmer Brown's barn.

"The worst of it is, my dear, there is nowhere else to go," said Nibbler to Mrs. Nibbler, in that squeaky little voice of his. "If it were summertime,

"The worst of it is, my dear, there is nowhere else to go," said Nibbler to Mrs. Nibbler.

we might go somewhere else. It is of no use to go back to the house, for conditions are just as bad over there. So I don't see but that we must stay right here, in spite of that terrible shadow with claws. All we can do is to train the children to watch out for it. Oh dear, oh dear, I wish I knew just what it is!"

It was in the early evening of that very day that Nibbler the House Mouse started to cross from one side of the barn to the other on a big beam which made up part of the haymow. He was half way across when he peeped over the edge to look down. Just as he did so, that terrible shadow seemed to float right beneath him. Without a sound, it floated down down, and then suddenly dropped quickly. A minute later it had started up again. Up, up it came, while Nibbler remained motionless from sheer fright. Up, up it came, and stopped on a rafter just across from Nibbler. For the first time he had a good look at it. It was a Bird. It was Spooky the Screech Owl. Nibbler didn't recognize him, because you CUT HERE F egu know Nibbler had lived all his life either in Farmer Brown's house or Farmer Brown's barn, and so never had seen an Owl. But he knew he was a Bird, for he had wings and feathers. Somehow, it was a relief to find that it wasn't just a shadow.

Nibbler stared across at Spooky and all at once he became aware that Spooky's round, fierce eyes were fixed on him. Then Nibbler saw that in the claws of one foot Spooky was holding a half-grown Mouse. Poor Nibbler! He was too frightened to move. Probably that is what saved his life. Had he started to run, Spooky would have been over there in an instant. But because he remained motionless, Spooky didn't recognize him as a Mouse. And, being occupied with the one he had caught, he paid no further attention to poor Nibbler. After what seemed a very, very long time to Nibbler, there was a faint squeak under the hay in a corner of the barn. Instantly, Spooky turned his head that way. This was Nibbler's chance. He ran swiftly back the way he had come and darted down under the hay. By the time Spooky turned his head back, Nibbler was safely out of sight. Then how he did hurry home to tell the news! Before the night was over, everybody in the big barn knew that the terrible shadow was not a shadow at all but a member of the Owl family.

(Copyright, 1929, by T. W. Burgess.)

The next story: "Spooky's Surprise."

PHILA. GIANTS RALLY IN LAST HALF TO BEAT DANIELSON TOWNERS

(Special to The Bulletin)

DANIELSON, Jan. 25—Rallying in the second half the Philadelphia Colored Giants launched an attack that carried them to a 41 to 31 victory over the Danielson Town team here tonight before the largest crowd of the season.

Although beaten by one of the best teams in the east the Towners displayed a brand of basketball that marks them as one of the top-notch clubs of New England.

Opening the game with a rush the Danielson team drew first blood on Gaines's field goal and held their slim advantage until nearly the end of the first half when the visitors swung into the lead. The half came to a close with the Giants holding a four-point advantage, 16 to 11, over the home team. Coming back refreshed after the intermission the Danielson boys started a furious attack that brought them nearly to even terms with the Giants. Sensing that Danielson was getting dangerous the Giants got right down to serious business and that seemed the end of what had been a close basketball game. The attack of the visitors in the closing minutes of play was a brilliant exhibition of basketball that has seldom been seen on the local court.

The Danielson team, man for man, played exceptionally brilliant basketball, with Gallup, former Worcester Tech star, outstripping his teammates in scoring. Williams by holding the gigantic Cooper to 5 points while scoring four himself demonstrated that he is quite some basketballer. Poirier also played well. The summary:

Philadelphia Giants

	G.	F.	Pts.
Stainfield, lf	6	0	12
Berthard, rf	2	1	5
Cooper, c	4	0	8
Chambers, lg	3	0	6
Yancey, rg	5	0	10
	20	1	41

Danielson

	G.	F.	Pts.
Gallup, lf	5	0	10
Godreau, lf	2	0	4
Armington, rf	2	2	6
Williams, c	2	0	4
Burke, rg	3	0	6
Poirier, lg	0	1	1
	14	2	31

Score at half time, Giants 15, Danielson 11.

New Philco Console

AN exquisite Louis XVI cabinet of thoroughly high-grade construction and elegant finish. Walnut panels carefully selected for beauty of grain and expertly matched. Contains the 8-tube (including rectifier) Philco Receiver; power supply; built-in aerial and New Type Electro-Dynamic Speaker.

Also other handsome furniture models—come in and see them.

$157 Less Tubes

8 Tubes, including rectifier.
New Type Electro-Dynamic Speaker.
Push-Pull Amplification.
No Aerial Needed
All-Electric; entirely dry.
Exquisite Console Models.
"Neutrodyne-Plus."

New Model PHILCO ALL-ELECTRIC RADIO

The Philco "Neutrodyne-Plus" Radio, famous everywhere for vast distance range, split-hair selectivity and superb tone—NOW *greater than ever!* Greater power, greater response, even sharper tuning. *And,* in exquisite furniture at *surprising low prices.*

with NEW TYPE Electro-Dynamic Speaker

At last, a Dynamic Speaker that gives you music as it really is—high notes as well as the pleasing lows. No unnatural rumbling; no blurred tones. *Speech clear and distinct.* And tremendous volume without distortion. Startlingly true to life!

Free Home Demonstration
EASY TERMS. *If You Decide to Buy*

Come In—Hear It—No Obligation
The Radio Salon at Ferguson's

Food Sale
Saturday, Jan. 26th
Ladies' Aid
Bozrah Congregational Church
9 o'Clock.

REID & HUGHES

THE BOSTON STORE TELEPHONE 21 NORWICH, CONN.

Food Sale
Saturday, Jan. 26th
Ladies' Aid
Bozrah Congregational Church
9 o'Clock.

Saturday marks the last day of the

Great January Sale

and brings with it a special value event

30¢ DAY

Sweaters, Aprons, Housedresses

WOMEN'S AND MISSES' SWEATERS, slip-on and coat styles in plain and fancy stripes; round, square and V-necks. Sizes 34 to 46. Regular $2.95 sweaters $2.50

ODD LOT DRESSES. Not every style in every size, but a good assortment to select from. Sizes range from 36 to 42. All sales final—each 50c

RUBBER APRONS, slip-ons in every desirable color ..... 2 for 50c

SKIRT APRONS of good quality percale; yoke top, neatly finished with ric-rac ..... 2 for 50c

COVER-ALL APRONS of fine percale, neatly finished with bias binding—each 50c

Main Floor and Annex

Bloomers, Slips and Bandeaus

SLIPS AND GOWNS of a splendid quality muslin, neatly finished with embroideries and hand made laces. Slips have shadow proof hems. Regular and extra sizes—each 50c

WINDSOR CREPE BLOOMERS, perfectly finished, full cut garments; in flesh and white 50c

MISSES' BANDEAUS of pretty pink broche, hooked back model. Sizes 32 to 36 ..... 2 for 50c

Main Floor

Women's Vests and Unionsuits

RAYON VESTS of good quality in pink, peach and white. Sizes 36 to 42 .. 50c

LIGHT WEIGHT UNION SUITS, cotton; low neck, sleeveless; cuff and wide knee. Regular and extra sizes 50c

Main Floor

Lamps and Housefurnishings

BOUDOIR LAMPS in plain colors; with cord and plug. A wonderful value at ... 50c

WINDOW SHADES in white, cream and green, 36x72. Ready to hang—each ... 50c

CRETONNE, fast colors; handsome patterns, new designs. 36 inches wide ..... 2 yards 50c

C. T. N. MUSLIN in dots and cross bar effects, yard wide. White only ..... 2 yards 50c

TAPESTRY CRETONNE: double faced, fast colors, yard wide. For covering furniture — yard 50c

CHINTZ LAMP SHADES, 13 inches, suitable for floor lamp. Very special at ... 50c

SMOKING STANDS, metal construction, removable parts, easy to clean leaving no ashes or dirt in sight 50c

Third Floor

in latest styles

Chamoisette Gloves 50c

Smart one buttons and pull ons with strap wrist. Novelty touches on back and cuffs add to their smartness. In favored shades for every occasion.

Main Floor

Last Chance Today Full Fashioned Silk Hose

$1.00 pair

Irregulars. Your last chance to stock up on your hosiery needs at a great saving. Full fashioned stockings with the smart pointed heel that makes your ankles look so trim. The color range is quite extensive.

Main Floor

for the miss 7 to 14

Dainty Wash Dresses

50c

Girls' wash dresses in novelty prints; straight line styles. They are both attractive and practical. Neatly shirred, with collars and cuffs in contrasting colors. An excellent value.

for little girls 2 to 6

Wash Dresses

50c

The little tots will like these pretty dresses. Made of figured material, collars and cuffs in contrasting colors. With bloomers.

Second Floor

Men's Blue Chambray Work Shirts

50c each

Men, here is a shirt of superior quality that will give you the wear you demand. These shirts have continuous facing and are triple stitched giving extra strength. Sizes 14½ to 17.

Men's Union Suits and Socks

PART WOOL UNION SUITS, Merit brand, in grey random. A very popular and long wearing garment. 36 to 46 are the sizes $1.50

ENGLISH WOOL HOSE, heavy ribbed; in heather mixtures of autumn, brown and green — pair 50c

COTTON SOCKS in different colors ..... 4 pair 50c

Main Floor

at reductions for Saturday

All-Occasion Frocks

$8.50 - $13.50

Here is a choice collection of frocks reduced for Saturday only. Styles and materials for all occasions—Jerseys, Silk Crepes, Printed Silks, Novelty Wools—in the light and high spring shades. For misses, small and large women.

Navy, Copen, Tan, Brown, Black, Red.

Main Floor Annex

Specials in Toiletries

VOGUE HAIR NETS ..... 7 for 50c

KOLYNOS, LISTERINE, COLGATES TOOTH PASTE, ASSORTED 25c TALCS .... 3 for 50c

SMALL MUM, FROSTILLA, FORHAN'S TOOTH PASTE 2 for 50c

CUTICURA AND WOODBURY'S SOAP .... 3 cakes 50c

SQUIBB'S CREAM 50c

Art Department

LINEN SCARFS, 18x54, in several attractive patterns, stamped for embroidery 50c

PILLOW CASES, stamped for embroidery, 42 inches. Many attractive designs 50c

LINEN SCARFS, to be embroidered; in dainty touches and colorings ... 2 for 50c

BOOTT MILL TOWELS stamped for embroidered work ... 2 for 50c

Third Floor

It Pays to Buy Good Merchandise

Domestics and Linens

A. C. A. TICKING, very good quality 2 yds 50c

PILLOW CASES, 42x36 inches. Exceptional value at .... 3 for 50c

CRIB BLANKETS, 28x37 inches. A soft warm blanket ..... 2 for 50c

LUNCHEON CLOTHS — red checked; 36x36 ..... 2 for 50c

HUCK TOWELS — 14 x 18— plain white ..... 6 for 50c

TURKISH TOWELS, 18x36; colored borders in gold, rose, lavender and blue ..... 3 for 50c

Second Floor

Boys' Furnishings

BLOUSES in neat patterns of good quality percale. All sizes 50c

WASH SUITS, gingham and chambrays; button on styles. Sizes 3 to 8 .... 50c

COVERALLS of khaki and blue and white stifel. 3 to 8 years 50c

JERSEY SUITS. Assortment of colors and mixtures. Belted, Novelty collars and cuffs. Sizes 3 to 9 ..... 2 for $1.50

Second Floor

Mixing Bowl Sets and Window Ventilators

GLASS MIXING BOWL SETS, consisting of five bowls in assorted sizes 50c

WINDOW VENTILATORS. Keep out dust, dirt and drafts. 11x39 inch extension ... 50c

Basement

Neckwear and Jewelry

COLLAR SETS—lace, organdie and linen—the very latest designs 50c

LADIES' ALL LINEN HANDKERCHIEFS, white; narrow hems for tatting and crocheting. 25c values ..... 4 for 50c

CREPE-DE-CHINE TIES, good quality and size; smart colorings. 79c values ... 50c

BOXED JEWELRY, brooches, chokers, earrings and beauty pin sets 50c

WHITE KNOTTED PEARLS, 60 inch 50c

Main Floor

Infants' Dept.

CHILDREN'S CREEPERS in fine quality chambray; all good colors. Sizes 1 to 3 years 50c

INFANTS' BLANKETS, 30x40, part wool. White with pink or blue borders; others pink or blue checks. Dandy blankets at a special price.

FLANNEL PAJAMAS, with feet; one piece. 2 to 6 years 50c

Second Floor

ECHOES FROM THE LODGE ROOMS

ODD FELLOWS

Several officers of the grand encampment and the grand lodge of Connecticut were present when Palmyra encampment, No. 3, I. O. O. F., entertained Orient encampment, No. 4, I. O. O. F., New London and Mystic encampment, No. 17, I. O. O. F., Mystic, at a district meeting Thursday evening at Odd Fellows' hall, Main street. This is one of a series of meetings being held between the three encampments and is proving to be very popular among the members, as was evidenced by the attendance of more than 100.

The distinguished guests present included: Officers of the grand encampment of Connecticut, I. O. O. F.—Grand Patriarch Edward A. Birdsey of Meriden, Grand Outside Sentinel Burtis H. Dunbar of New London, District Deputy Grand Patriarch Edward F. Walsh of New London and Past Grand Representative Stephen J. Austin of Mystic and District Deputy Grand Master Jesse B. Stinson of the grand lodge of Connecticut of Mystic.

The business session was called to order at 8:30 o'clock by Chief Patriarch William Hopkins of the local encampment and business of a routine nature was quickly dispensed with, after which the Golden Rule degree was conferred upon a class of candidates. The degree work was in charge of Grand Outside Sentinel Burtis H. Dunbar and his staff of Orient encampment of New London and was performed in a very efficient manner.

Announcement was made at the meeting that the local encampment will work the Royal Purple degree in Mystic on Feb. 8, with Degree Master Leslie Fowler and staff in charge. It was also announced that Midian encampment of Hartford would go to the Whaling City on Feb. 19 to confer the Golden Rule degree upon a class of candidates of New London encampment. These meetings are to be preceded by suppers and all patriarchs are expected to be present.

Preceding the meeting a delicious supper was served at 7:30 o'clock by members of Rebekah lodge, No. 21, I. O. O. F., the menu being as follows: Roast pork, mashed potatoes, mashed turnips, cranberry sauce, dressing, rolls, coffee, pie and cigars. Those serving on the committee comprised Mrs. Eliza Walker, Mrs. Louise Dow, Mrs. Amy Coles, Mrs. Mary Smith and Mrs. Edna Browning.

The committee in charge of the arrangements for the enjoyable affair included C. F. Morse, chairman; Paul Brumme and Louis Watters.

MODERN WOODMEN OF AMERICA

Ionic camp, No. 7694, installed its officers for the year at the regular meeting, Jan. 15, in Steiner hall. A large number of members was present to witness the ceremony. Past Consul Albert J. Turner acted as installing officer with Past Consul George C. Shefer as escort. The following officers were installed: Consul, William R. Shaw; advisor, John Fitzgerald; clerk, William N. Sandberg; banker, William J. Banfield; escort, Cecil D. Maynard; watchman, William D. Earwell; sentry, Charles H. Raynes; trustee for three years, C. J. Downes. Installing Officer Albert J. Turner did the work in a most creditable manner. George C. Shefer escorting each officer to his proper station. After the ceremony, Consul William R. Shaw, in behalf of the camp, presented the retiring consul, Joseph J. Rogalski, with a past consul's jewel for his untiring work for the camp during his two years as consul. Past Consul Rogalski thanked the camp with a few well-chosen words.

A social time was held after the ceremony. The new officers were given the Woodman's honors, and a prosperous year is predicted for the camp with these active officers in the chairs.

L'UNION ST. JEAN BAPTISTE

An evening of whist and bridge was conducted Thursday at the Buckingham Memorial by Lafayette council, No. 207, in which the prizes went as follows:

In whist—Ladies, Mrs. Joseph Gladue, Mrs. O. Dugas, Miss Duhaime; gentlemen, J. O. Leblanc, P. H. Ethier and H. Collins.

In bridge—Ladies, Mrs. Blazo, Miss Josephine Sabourin, Mrs. L. J. Gladue; gentlemen, L. J. Gladue, D. J. Dufresne.

EASTERN STAR

The meeting of Sachem chapter, No. 57, was held Wednesday evening at the Masonic temple, with the usual business to engage the attention of the members and announcement was made that the next meeting would be on regular meeting night which is the second Wednesday. There is to be an entertainment with refreshments.

The grand chapter meets next Wednesday in Hartford at which the Sachem chapter representation will be by Worthy Matron Catherine Chappell and Worthy Patron Paul H. Zahn. A number of the past worthy matrons and past worthy patrons of Sachem chapter are also likely to attend the meeting.

CATHOLIC LADIES OF COLUMBUS

Plans are being completed for the pre-lenten card party which is to be held in the Buckingham Memorial. Miss Margaret Sullivan, chairman, and her committee are putting forth their best efforts to make this a success.

It has been decided to hold the degree team meetings the first Monday of every month in the Ladies of Columbus rooms. The first meeting will be on Monday evening, Feb. 4, at 8 o'clock. All members are urged to be present. The degree team is practicing in preparation for conferring the degree on a class of candidates.

JUNIOR SONS OF HERMANN

The Immergruen senior and junior branches of the Germania lodge, staged The Jolly Minstrels at Germania hall, Market street, this week before a large audience. The stage was artistically decorated and music was provided by Benson's Novelty orchestra. Miss Margaret Schaffhauser was the accompanist. The cast was as follows:

Interlocutor, James Lockhart; Samlo, Harry Clark; Bones, Linus Charnetski; Snowball, Edwin Edwards; Midnight, Alfonse Demuth.

Chorus—Harry Clark, Linus Charnetski, Gertrude Dierman, Angus McDonald, Addie Levitsky, Carl Schilenz, Olga Zachae, William Nieman, Frieda Dierman, Gertrude Edwards, Edwin Edwards, Alfonse Demuth, Johanna Charnetski, Selma Botham, Theodore Levitsky, Bertha Schilenz, Ida Gresheed, Anna Schaffhauser, Margarethe Opitz and Anna Gresser.

The program carried out follows:

Overture, Benson's Novelty orchestra; opening chorus, the entire company; Rainbow 'Round My Shoulder, Alfonse Demuth; Little Town in the Ould County Down, Carl Schilenz; Doin' the Raccoon, Gertrude Edwards; Sailin' On, Olga Zachae; Don't Be Like That, Angus McDonald; I'm Away From the World, Harry Clark; Some Night When You're Lonely, James Lockhart; Sonny Boy, Gertrude Dierman; dance, "Babe" Edwards; Are You Lonesome Tonight? Edwin Edwards; You Can't Blame Me for That, Linus Charnetski; "Mule Mileage," Gertrude Edwards and Frieda Dierman; Wonderful One, Addie Levitsky; Lilac Time, William Nieman; "Dishwashers," Gertrude Edwards and Frieda Dierman; Hello Montreal, Alfonse Demuth; Neapolitan Nights, Olga Zachae; closing chorus, the entire company.

WOMAN'S RELIEF CORPS

Sedgwick Woman's Relief corps held its regular meeting Friday afternoon at the Buckingham Memorial with the president, Althea Brown, in the chair. Several members were reported ill. It was voted to have a whist party at the home of Mrs. Florence Dean. The president appointed her various committees as follows:

Conference—Mrs. Inez Hill, Mrs. Grace Fowler, Mrs. Maude Moody, Mrs. D. Louise Atterbury, Mrs. Clara Burke.

Auditing—Mrs. Lydia Perkins, Mrs. Nellie Bailey, Mrs. Iola Bjurstrom.

Relief—Mrs. Gertrude Tootill, Mrs. Florence Dean, Mrs. Lena Pukallus, Miss Lola Belle Roath, Mrs. Louisa Nelson.

House—Mrs. Lydia Perkins, Mrs. Harriet Kinney, Mrs. Clara Burke.

Silver committee—Mrs. Gertrude Tootill, Mrs. Vinnie Wilson, Mrs. Jayne Seed. Work committee—Mrs. Iola Bjurstrom, Miss Maria Briggs, Miss Lola Belle Roath, Mrs. William Whiteman, Mrs. Minnie Fulton, Mrs. H. Woodmansee.

Executive committee—Mrs. M. Florence Dean, chariman. Mrs. Dean appointed the members of her committee as follows: Cake and pie table, Mrs. Harriet Kinney and Mrs. Clara Burke; salads and brown bread, Mrs. D. Louise Atterbury and Mrs. Annie Turner; china, Mrs. Inez Hill and Mrs. Nellie Bailey; beans and other supplies, Mrs. Iola Bjurstrom and Mrs. Elizabeth Hall. Others on the committee are: Mrs. Annie Wilson, Mrs. G. Fowler, Mrs. Maude Moody, Mrs. Mary Austin, Mrs. H. Woodmansee, Mrs. Louisa Nelson, Mrs. Abby Olsen, Mrs. Rose Graham, Mrs. Minnie Fulton, Mrs. Mae Spiers, Miss Lola Belle Roath, Mrs. A. Boyens.

A pleasant social time was enjoyed by all at the birthday party given to the members whose birthday occurs in January. The meeting closed with the salute to the flag.

AMERICAN LEGION AUXILIARY

The regular meeting of the American Legion auxiliary was held in the post rooms in the Thayer building with the president, Mrs. Charlotte Denison, in the chair. Besides the regular routine of business there was a report from Mrs. Harold Bennett of the successful card party held Thursday and it was decided to have another this week.

GRIPPY COLDS

During the period following *colds, coughs, grippe, influenza* or other prostrating illness, when your body is weakened, is the worthwhile time to prove the strength-restorative merit of

SCOTT'S EMULSION

OF PURE VITAMIN-RICH COD-LIVER OIL

It is the food-tonic with world-wide prestige, that strengthens and helps build up the weakened body and restore the normal balance of health. *If you are run-down with Grippe—build up on Scott's Emulsion!*

Scott & Bowne, Manufacturing Chemists, N. J. 28-43

IN NORWICH FIFTY YEARS AGO

An interesting record of heavy storms in Connecticut was published in the files of The Norwich Morning Bulletin of fifty years ago. The worst storm occurred in February, 1717, when the snow fell to a depth of ten feet on the level. During the week the death of a prominent Norwich man, Judge Alfred Coit, occurred following a short illness.

Other articles of interest taken from the files of that week in 1879 are in part as follows:

Monday, Jan. 20, 1879—Judge Alfred Coit died on Friday night between 10 and 11 o'clock. His illness was short but severe and although hopes were entertained of his recovery on Friday, he sank rapidly in the evening and passed away quietly at the time named. Judge Coit was a son of the late Robert Coit and had long occupied a prominent position in the community. He was born in this city 43 years ago, was graduated from Yale in the class of 1856 and had been actively engaged in the practice of his profession until he was stricken with the illness, which proved fatal.

Rev. R. P. Stanton of the Greeneville Congregational church, yesterday, surprised his congregation by resigning his pastorate of 23 years continuance, to take effect April 1. Mr. Stanton has preached in the 23 years more than 2,200 sermons, officiated at 371 funerals and joined 203 couples in marriage.

The Rev. L. W. Bacon will be installed pastor of the Park church Wednesday evening of this week, if the council, which meets at 11 a. m., so advises. The council will be composed of representatives from the Broadway, Second, Greeneville, Taftville and Norwich Town Congregational churches, and the First and Second of New London, the First church of New Haven and the church in Colchester.

Tuesday, Jan. 21, 1879—The Rev. Henry B. Jefferson, late a Presbyterian minister of Darien, Conn., and ordained by Bishop Williams in December, last, has acepted an invitation frocm Grace church, Yantic, and enters upon his clerical duties immediately.

The following record of heavy storms in Connecticut is of interest. On Dec. 26, 1873, the snow fell 22 inches deep on the level; also Jan. 9, 1857, 24 inches deep. Jan. 15, 16 and 17, 1816, a terrible storm occurred, the snow falling four feet deep on the level. In Feb. 1717, occurred the greatest snow storm ever known, the snow falling ten feet deep on the level.

The carnival of sleigh riding continued on upper Broadway and Washington street, yesterday afternoon.

The remains of Capt. Caleb B. Champlin of Montville, who died on Jan. 17, were buried from his late residence at 12:30 yesterday afternoon. The burial services were by the Oxoboxo lodge of Masons. Burial was in Yantic cemetery and the street procession was increased by a delegation of Somerset lodge of Norwich.

Wednesday, Jan. 22, 1879—Mr. C. M. Dyer, brother of Charles E. Dyer of this city, whose fast horse "Copake" has been showing some remarkably good time on the trotting thoroughfares of Worcester lately, is still in the lead.

The dedication of the Brewsters Neck chapel takes place at 1 o'clock today. The Rev. John Davies preaches the sermon. Rev. Charles Cutting will preach at the evening service at 6:30.

C. M. H. Curley, a well known and popular employe of the New London Northern railroad, is to be married to a young lady of Worcester, this evening.

Arrangements are nearly complete for the grand ball of Palmyra Encampment which is to be Thursday evening, the 30th inst.

Thursday, Jan. 23, 1879—The several societies connected with St. Mary's parish gave their grand annual concert and ball at Breed hall last evening, which was one of the most successful ever given by these societies.

The full orchestra of the Philharmonic society will furnish the music for the concert to be given by Powers Jubilee Singers, for the benefit of the Provident association, at Breed hall, Monday evening, Jan. 27.

Clarence C. Frost begins a series of gospel meetings at the Central Baptist church tonight.

The Rev. R. H. Maine of North Stonington will close his four years' pastorate over the Baptist church at Robertsville, April 1.

Friday, Jan. 24, 1879—"Len" Leach, the engineer of the locomotive "New London," who was injured the other day by the escaping steam, after the boiler had been perforated by the broken connecting rod, was very comfortable yesterday and will soon be able to get out again.

Officer John Sullivan of this city went to New London yesterday and, was made best man at the wedding of Mr. T. T. Sugrue and Miss Katie Cody at St. Mary's church.

"Eggs is eggs," according to reports of marketmen and are very scarce at 35 cents per dozen.

Clarence Frost began his labors with the Central Baptist church last evening and was greeted by a good audience.

Saturday, Jan. 25, 1879—The Worcester Gazette contains a half column of names of persons who have been fined for not clearing the snow from their sidewalks.

On Monday Hon. John T. Wait introduced in the house a bill authorizing the Windham National bank to change its location from Windham Center to the village of Willimantic, in the same town.

The Greeneville Reform club gave an entertainment in their hall on Monday evening, consisting of a play entitled, "Rachel's Vow" and the farce, "Turn Him Out." Both were well rendered.

At a meeting of the Greeneville Congregational church held on Thursday evening a vote was passed requesting the pastor, the Rev. R. P. Stanton, to withdraw his resignation.

REID & HUGHES

THE BOSTON STORE TELEPHONE 21 NORWICH, CONN.

a very unusual offering

100 Genuine Garbadine Sport and Raincoats

in the popular trench coat style

guaranteed color fast and rainproof

$4.95 and $6.95

exactly as illustrated.

colors
Natural
Tan
Blue
Navy
Green
Red
Orchid

Sizes
14 to 42

Just the coat for sports wear, rainy weather, motoring, school and business—good looking, practical, rainproof—a top coat and raincoat combined.

Made of good quality garbadine coated with rubber back. The $6.95 coats are wool flannel lined for extra warmth and protection.

15 "Whoopee" coats included. The rage among college and school girls.

Raglan sleeves — slash pockets — double-breasted—sleeve tabs—belts. Attractive cut collar to be worn either open or buttoned up around the neck.

On Sale in Dress Department
Rear of Main Floor

IT PAYS TO BUY GOOD MERCHANDISE

Relief In 1 Minute From Gas Pains

The very instant you take Gasex you feel relief from agonizing stomach pains, heartburn, nausea. This amazing new prescription of a New York scientist contains the magical extract of a unique tropical fruit, carica papaya. Has marvelous properties promoting quick digestion of hard-to-digest foods. Restores normal alkalinity to the system. Get Gasex—and have no more pain and misery. Relief guaranteed—or no cost. Sold by all good druggists.

THUMM'S
HOME MADE
SAUSAGE
— AND —
SAUSAGE MEAT
40c per lb.
THUMM'S
DELICATESSEN
48 FRANKLIN STREET

When YOU WANT to put your business before the public there is no medium better than through the advertising columns of The Bulletin.

THE SOCIAL CORNER

GOOD AND QUICKLY SELDOM MEET.

ENJOYS EVELYN BURR'S LETTERS

Dear Corner Friends: Our meeting of the Chamber of Commerce was very pleasantly and ably conducted by Mme Marie, Lou Bell, Nighthawk, Oswah, A. M., Old Gold and Fairview. A very appetizing dinner was served consisting of cold meats, salad, beans, relishes, a variety of pies and cake, with fruit. The entertainment of the afternoon was the exchange of gifts, drawn by number, from a well filled box, which we children of an older growth seemed to enjoy. We had as guests from Club 5 May State and Windham Bell.

Sorry the injury to Marigold by her fall resulted in a stay in the hospital for a few weeks.

Recently was so glad to see a letter from Miranda, who has been in the hospital for many, many weeks. She is a marvelous example of sweet patience and cheerfulness and we rejoice with her that the time is approaching when she can go home to her family.

I do so enjoy your letters, Evelyn Burr, they are so fresh from the literary researches you make, and had I easy access of the library, would be guided by your interesting criticism of the volumes you have perused.

Hope the sick and discouraged will be sustained by an unfaltering hope and trust for better things.

Alfora is our next hostess and she always outdoes herself for a good dinner. It is also donation day—the day we bring something to add to the comfort and larder of the welfare bureau and Salvation Army.

THEODA.

PET HOBBY IS SCRIBBLING

Dear Social Corner Sisters and Editor: Someone has asked the members to write about their "pet hobby." As for myself, I always loved to be scribbling, and I hardly think there is a person living that has done any more of it than I have. I thought I wouldn't write a letter for the Corner this time, but as a subject is called for I can only say that reading and writing and cutting up papers and keeping clippings is one of my chief delights. I love to send something in my letters to my friends, something that I think they would enjoy. I made 12 scrap books one winter and could make as many more if I had the patience to do it. Hence my "pet hobby" is scribbling. I love to receive leetters and love to answer them; it is real company for me; especially when I am away from my house by the side of the road.

Let us begin now before we have traveled far on the journey of the years and learn a lesson from the postage stamp. It is a little thing. Its virtue is not in its size, but in its ability to stick to one thing until it gets there.

ANN TENNA.

CARING FOR CIVIL WAR VET

Dear Editor and all of the Friends: Some New Year we started in with. Hope it will soon be better. I did not write for I am caring for a dear old soldier boy of '61. He is far into his '80's, but he is not very well. It seems so hard for them. Once they were such strong, big, broad-shouldered young men. Now they are old, broken-down men. It was something just awful to go to the front to be a target for the rebels to fire at, but God spared some to come home, some with one leg or arm gone, maimed for life. They have fought two battles, one in war and then the battle of life after they came home. It must have been awful to stand before the cannon's mouth and see a ball coming toward them. They did not know who would be left, and yet there are so few that realize what they had to endure down there, and they don't have enough patience and sympathy for the dear old soldier boys because they are old and nervous. Well, I guess we would be if we went through what they did —hungry, tired, marching through mud and clay and mire. I pray God take care of them all and when the battle of life is over they will camp in God's big camping ground of heaven. May God bless them all and watch over them while life lasts for them. There are so few left to tell us of the hard days of the south.

Many thanks for the pretty calendar. It is so nice.

L. T. H.: Hope you are fine and I hope Violet is much better.

Rural Aunty: I suppose you are at the rug and patchwork this cold winter.

Agile: Hope you are well.

Pippins: Hope hubby is much better.

Providence Rose and Icavilla: Lands sake! Where are you? I hope Mr. Rose hasn't put you both on a cake of ice.

Aries: Will write you soon. Hope your arm is better.

Wishing all friends good luck.

NONESOPRETTY (Club No. 4.

PREVENTED FROM WRITING

Dear Social Corner Friends: After a long silence I will now send a few lines to the page. Had not lost interest in the Corner, but have been ill; am feeling much better now, and hope soon to get out of doors each day.

Many thanks to Social Corner Member for my pretty calendar. I do appreciate the kindness and thought which prompts the sending of these little calendars each year, and should be disappointed if I didn't receive one; at the same time know I do not deserve one, for I can't write often to the dear old Social Corner page.

I can't explain my feeling of sadness when I read of the passing of our Kitty Lou. Had not known she was ill, so it was a shock and surprise to me. So many of the writers have mentioned in their letters how much they enjoyed her letters and wished they had told her so when they had the chance. Now, dear sisters and brothers, let it be a lesson to us; "If we appreciate what someone is doing, not to delay but to tell that person how much we enjoy his or her efforts. I do not think we, any of us, express our appreciation half enough at any time. Now I have often wondered if Kitty Lou used more than one name in the Social Corner. I would dearly like to know the other names she used (if any). I had thought that Kitty Lou and Ethelyn were "one and the same," but have learned my mistake now. Calla Lily is another one of our faithful, hard-working sisters, and so long as she is with us the Social Corner will not fail. I do wish the sister who wrote about having a photo of Kitty Lou would tell all of us where and how we could get one. I would like very much to have one (if they are not too expensive). I have one of the little dolls made of felt which Kitty Lou sent to me some months ago. I value it so much; shall always keep it. Am so thankful now that I wrote to her and thanked her at the time.

Lady Slipper: Saw your mention of me in your letter some weeks ago. Have you made any tatting yet? I am making some for a "hankie" which I received Christmas, but it's so long since I made any, my rings do not look very nice. Then the thread seems to break easily. Guess it's "shopworn."

L. T. H.: Did you ever hear from B. P. or B. P. (in Mass.)? Have often wondered if your letter reached them.

For a long time I have been looking forward to the meeting in Moosup of Club No. 4 and had decided that I would go when the time came, but here I am, shut up in the house, only a few miles away. Ah well, our life is full of such disappointments, and all we can do is "grin and bear it," and hope for better luck next time.

My heartfelt sympathy to all in trouble and bereavement and to the ill and shut-ins, and best wishes to all.

AUNT SUSIE.

ANSWERS AND INQUIRIES

LEE: Your name has been added to the Social Corner list.

SIS HOPKINS: Many thanks.

CHICKENS: Your name has been added to the Social Corner list.

MODERN DRESS AND SMOKING

Dear Sisters of the Social Corner: Many thanks for a dainty and pretty little calendar which I have received and much appreciate.

Am glad to see more letters on the Corner page the last two weeks. I have heard some of our sisters say they do not write as they have no subject or any ideas to contribute. At our social gatherings there seems always plenty of topics for conversation, probably due to suggestions, one from the other. If that works well, why not try it with the pen? At any rate, I would like to raise a question that should appeal to every woman regardless of age, married or single. At the present time there are many comments in general, concerning feminine attire. We will admit short skirts are an improvement for neatness, more sanitary and less dangerous against accidents, than the former long skirts that nearly touched the ground. The majority of young women favor extremely short lengths which appear as unreasonable and mean a lack of modesty to many others. However, as time brings its many changes in style of dress, fashions and customs, which is perfectly all right to a certain limit, yet why should refinement and self-respect be disregarded? It has become quite popular, most especially among young women, to smoke cigarettes at their various places of amusements and in their homes. Probably in due time it will be as common on the streets to see girls and some women, with cigars and pipes projecting from the mouth, in equal numbers with boys and men. I would like the opinion of some of our sister writers as to whether they think it is no different for women to smoke than for men. If this attitude is upheld, then where do we find refinement, culture, modesty, self-esteem and personal respect? Or have these words and definitions been erased from our common dictionary? What are the requirements of a woman that is called "a real lady"? Would the cigarette smoking improve her character or would she simply be unpopular?

I have in mind a young married woman who is the mother of three little girls and an infant son. It is her frequent habit to smoke the cigarette, while her husband puffs the pipe, in the presence of their children, which is a part of influence and example in this particular home life. Everybody to their notion (as the old lady said when she kissed the cow) but to my notion I believe girls and women of any age had better stop or not begin, to be out of place. Equal rights, concerning business affairs, and at the ballot box and some other things, are justified, but feminine smoking appeals to me beyond the limit.

I will venture to ask Eveline Burr, Aries, Ann Tenna, Cretia, Red Rose, Primrose, Aunty No. 1, Conawah, Olga, Crimson Rambler, Theoda and Wiltewyck if they will please express an opinion on this subject. Also be glad to hear from any or all others.

Best wishes for the good of the Corner. JENNIE (Club No. 1).

CLUB No. 6 HAS MEETING.

Dear Editor and Sisters: Again the ground is bare, for which I am thankful. It doesn't look so good for the icemen though, but I was reading in the Post that it was a week later than this last year when we had several days of very cold weather. I will be very glad when it is all over and the ground settled.

I want to thank a Social Corner member for my calendar. It is very pretty and I am very grateful for it.

Club No. 6 met in Mechanics hall with Tish as hostess. Because of the bad storm not so many came but we had a very nice time nevertheless. The sun came out and it was not so bad when we went home. Some who were to take part in the program were unable to be there but perhaps they will do their stunt some other time. We are very glad to know that Connie has sworn off smoking but it does seem hard when there are so many things to tempt one from keeping a resolution. Here's hoping the temptation of elevators don't get the best of Tish.

Brown Eyes: Never mind, it won't be long now before spring is here and you can get out again. I have one youngster in bed with a grippe cold and am hoping and "spraying" the rest don't get it. I don't expect any such good luck though.

Ravena: I was out, too, helping the twins slide down hill. I didn't slide though, just pushed them to get them started. They were out today (Saturday) and one had the other down in the softest mud in the whole yard. You can imagine the result.

Lady Di and Idaleane: I hope you didn't have long to wait. Come again and remember eight o'clock, whether or no.

Beers: I meant to have talked with you, but you know how it is. I'm such a busy woman. Shook hands with Mr. Beers any way.

Winter Robin: The only thing the matter with the shepherd dog is, you don't feed him enough. If you could only get some meat on him.

Necia: You have my sympathy.

Green Hill: Why make the grippe a family affair? Hope you are all on the mend by this time.

I believe this is my response to the roll call so—Happy New Year, everyone.

SUMAC.

CHICKENS JOINS CORNER.

Dear Editor and Social Cornerites: Would like to join your corner very much. Have friends in club No. 6 and have been asked by them to join. They tell me they have wonderful times. I enjoy the Corner every week and will try and send in something helpful later. As chickens are my main care I'll take "Chickens" for my pen name, that is if you let me be one of your big circle.

CHICKENS.

WINTER PLEASURES OF LONG AGO

Mr. Editor and Social Corner Readers: As I sat looking from my windows during the snow storms of last week, watching the fast falling flakes of fine snow, with the wind in the right direction, and the temperature to a degree that ordinarily meant a heavy fall, I wondered if we were to have a real old-fashioned snow storm that meant the turning out of the neighborhood with shovels, oxen and sleds, to break paths where the drifts were on the level with walls and fences.

In fact, I almost wished we might, so that the young people of today might realize the pleasures and enjoyment of what we young old fellows experienced in winters long passed but not forgotten, and have the old sleighs of various type and character again brought from the hay loft, or from some out of the way corner where they had been stored as souvenirs of the past, to be brushed and cleaned from dust and cobwebs, the accumulation of many years, and brought into use for the balance of the winter.

Then they could listen to the cheerful and pleasing sound of those bells of the graduated type, both in tone and size, as large as a big Baldwin apple down to that of a large marble.

Such bells were fastened to a strap and buckled round old dobbin's neck or underneath the belly, reaching from thill to thill. Then we had the long string of smaller bells, going completely around the horse; also the open mouthed bells like a small tea bell, attached to the thills, but those that were most pleasing and tuneful were those of graded size and sound. O, but how they would enthuse you as you heard them on a sleighing party of a dozen or more sleighs, with as many couples of jolly young people, on their way to some ball, kitchen dance, or for a supper at, perhaps, Hampton hill, or Ed Jenks' hotel at Canterbury Green, Billings' hotel at Scotland, Bennett's Baltic house at Baltic. Often did the Windham hotel at the center receive the merry party.

Even Edgar A. Poe went into ecstasy as he wrote that most rythmical poem "The Bells." His first thought was of the sleigh and the bells. He says:

"Hear the sledges with the bells—
Silver bells,
What a world of merriment their melody foretells;
How they tinkle, tinkle, tinkle
In the icy air of night
While the stars that oversprinkle
All the heavens, seem to twinkle
With crystalline delight."

With the music of the bells, what could be more delightful than to be in a H. M. T. (hug me tight) sleigh, snuggled up beside one of your best girls, made warm and comfortable with blanket and buffalo robe? Sometimes a tip-over was the result of driving with one hand, leaving the horse to tread as best he knew the straight and narrow path, mid drifts, and paths poorly made.

On one occasion my best girl experienced her first tip-over. She had just remarked: "Isn't it strange, that with all my sleigh rides, I never yet got tipped out?"

We hadn't gone but a few rods when the horse veered from the footpath, and ever we went. We soon had the sleigh on an even keel, the snow brushed and shaken from our clothing, the blanket and robe properly placed; then again on the way.

Passing along on a gentle jog but a few rods when the H. M. T. sleigh went over again. Getting all things righted, we made another start, but before going half a mile the sleigh was again on its "beam end," and we were floundering in the soft deep snow. While I was righting the sleigh, she was brushing the snow from her stockings (not of the gauzy silk variety) and from her skirts, not of the greatly abbreviated style of today, but long, comfortable and warm, that made a woman look womanly. In those days they were not bidding for cot in the hospital, or the attendance of a physician for weeks and months. As we were well seated and robes adjusted, she made this unkind suggestion: "Isn't this tip-over business getting rather monotonous?" (Some people are fussy!). I agreed with her and soon we were driving up in front of Billings' hotel at Scotland, where we tripped the light fantastic toe to the music and prompting of "All ready, Mr. Cady," accompanied by Herbert, Leander and Answorth. As the antique horologe in the office told the hour of midnight the horse and sleigh were at the door and we were soon on our way, with no more immersions in the snow, to the home of my companion. Bidding her a happy good night; only this—let me think—was there nothing more? In a short time I was home and soon in the land of dreams.

Those were happy days, and though more than 60 years have passed, they linger in pleasant memory. I think "Dad" Shaw can testify to those days of pleasure and could give The Bulletin readers reminiscences of those good old days.

QUID NUNC.

BEST WISHES FOR CORNERITES.

Dear Social Cornerites: Greetings to you all for a healthy, happy and prosperous year to come. Health being the most important of the three is given first place, for if one had good health, happiness and prosperity are more easily acquired.

The Corner page has been very interesting lately and I have been pleased to see some pen names of the older members. I used to enjoy Potlatch's letters but haven't seen any from her lately. In one of letters several years ago she mentioned windmills and I was tempted to write and ask her about their use for power. I have enjoyed Quid Nunc's letters too.

Winter Robin's letter about pet hobbies reminded me of a friend who made a collection of ribbons, and she certainly had some of the most beautiful patterns in silk and satin ribbons that I ever saw.

Golden Glow. Why don't you send in a few lines to the Corner? You haven't guessed who I am but when I tell you that you and I have a date to make a visit up in Lisbon you will know. I am going to get a driver's license this spring and after our spring rush is over I am coming out after you some day and we will try that new road.

My sympathy to all who are in sorrow. These partings are very hard even though we know our loved ones have entered a happier life beyond.

McDUFF.

GREETINGS FROM COMMUTER.

Dear Social Corner Sisters: Each week I look eagerly forward to the coming of The Bulletin that I may read all the good letters from the Corner members for although I have moved so far away I cannot attend your meetings, still I count myself a member of Club No. 6. I cannot tell you all that it cost me to leave my church and all its activities, the W. C. T. U., the grange and so many other things I was interested in, also the Social Corner, where I always felt at home and met so many fine women. But life is full of disappointments and we must do what we feel is for the best and trust that everything will turn out right in the end.

First I want to thank Idaleane, E. L. M., Dew Drop, Amaryllis and others for the lovely Christmas cards they sent me, also L. C. though I do not know your pen name. It just warmed my heart to know you had not forgotten me.

We have had a lovely fall and winter so far here in New York state; no snow to speak of, not even a white Christmas.

The last day of December we had a lovely ride, 60 miles back over the Cherry Valley turnpike to visit a brother. It was a very mild, lovely day and it seemed good to be headed back toward home if only for a day. Last summer we had some nice rides. One day we went through the Indian reservation near Syracuse. As it was Sunday afternoon we had a chance to see many of the inhabitants.

E. L. M.: How I would love to see your new home. I know you must enjoy it. If nothing prevents, we hope to say "hello" to you next summer.

Milky Way and Sumac: Am always interested in your letters.

Connie: We didn't get to see each other, did we? But I think of you just the same.

May Bug: I find I do know your name after all. Thanks so much for the card. When you write your sister please send my love.

With best wishes to all the Corner friends for a happy prosperous year and good health which is best of all.

COMMUTER.

A STITCH IN TIME.

Dear Social Corner Sisters: No doubt you have all heard the old adage, a stitch in time saves nine. Now my latest idea saves thousands of nines. When you discover a run in your stocking, just thread your machine with thread (not silk), the same shade as the stocking, and be sure to insert the needle where the run begins so as to catch the little loop. Now stitch up and down until space is closed. You will find it difficult to find the defect at all. They will last a long time, save patience and will be easy on the purse.

I wish to thank the mysterious sender for the dainty little calendar. They must have have had an insight that I was fond of pink roses climbing over the door. We certainly had a fine time at our last meeting. Each club was represented except Club 3. Ale had an abundance of food and such delicious cakes as were brought by Sisters Anastasia, Hoot Owl, Maple Leaf and Shornie. Thanks to all who helped me.

Joan: We all missed you. Try and come next time.

Vira: I have an idea you were at your daughter's.

As we are all trying to do our bit let us begin now, before we have traveled far on the journey of the year to cultivate stick-to-it-iveness. Learn a lesson from the postage stamp. It is a little thing. It's virtue is not in its size, but in its ability to stick to one thing until it gets there. So Sisters, let's try it out and make a success of the Social Corner for 1929.

TRUE BLUE.

GROUNDHOG OUT ALL WINTER.

Dear Social Corner Members and Editor: Just to say am not in slackers' row, will try and answer roll call.

Only think, week from Saturday is groundhog day and we will see if it's early or late spring. But to speak in fact he has been out all winter so far as there not been snow enough to keep him in. So how about it in that case?

I had it all planned to take in Club No. 4's meeting in Moosup but it was so bad when I was due to leave I gave it up. I had a very nice time at Club 2 at the Buckingham.

Caro: I agree with you about cats. I have two of the most knowing I ever saw and mind when you speak to them same as a dog. You let a stranger come to my door and the old cat will jump and try to bite them when I am alone.

Red Robin: I surely did have a good time at your meeting. Will try to come again, being near now.

Buffalo: Where are you, why so still? Have not forgotten you.

Best wishes to all.

ARTIFICIAL FLOWERS (Club 4)

MORE EPITAPHS

Dear Social Corner: I am interested with the other sisters to keep up an interest in the Corner. I laid my pen aside for a time to make room for others with more talent. Now for some reason there seems to be a call for more frequent letters. Although we have had below zero weather and snow, I have tulips and self-sown seed coming up on the south side of the house and a vase of forsythia on my dining room table. I picked the branches some weeks ago, put them in water, where they have bloomed out, and are still very fresh looking.

In the Union cemetery in the town of North Stonington the following epitaph may be seen:

Pause, stranger, pause as you pass by,
As you are now, so once was I:
As I am now, you soon will be,
Prepare in death to follow me.

And still another:
He is not a fool, but wise,
He is not dead, but sleepeth.

I know we all made good resolves at the beginning of the New Year. Hope we may be able to carry them out.

ORIOLE (Club No. 6).

GOOD TIME DESPITE WEATHER.

Dead Editor and Social Corner Sisters: First I want to thank all those who helped with the dinner or in any other way at the meeting of Club No. 6 on Jan. 15th. It certainly was a bad day but a few brave spirits came out and we had a good day inside even if the snow did fall outside. Some of those on the program couldn't come so some others filled in, and ending up with the Virginia reel we had to be satisfied. I, too, received one of the little calendars and want to thank whoever it is who sends them. Mine is a little cat and looks just as though he is laughing. It is a very cute picture.

I was sorry to have such a bad day on Tuesday but the weather man does just what he likes, so I couldn't order anything different.

Also sorry not to see E. L. M., Skipper and some of those over that way.

TISH.

LOOKING AHEAD

Dear Sisters of the Social Corner: We are told in the good book that weeping may endure for a night but joy cometh in the morning. We are now in the morning of the new year. Let us look forward with hope and a smiling countenance to what it may bring us. A few proverbs for our consideration may not come amiss.

Smiles lighten the pathway of life.
Order is heaven's first law.
Constant complaints never get pity.
In the time of mirth take heed.
All doors open to courtesy.
Let bygones be bygones.

Consideration is half conversion.
One on God's side is a majority.
Rashness and haste make all things insecure.
Not failure but low aim is crime.
Every maybe hath a maybe not.
Remember, your failures are your stepping stones to success.

SMILING MARY.

PRETTY WORK WITH NEEDLE AND THREAD

Dear Editor and Corner Sisters: Will answer roll call for 1929, if I am not too late.

Attended the meeting of Club No. 6 on Tuesday, Jan. 15. It was such a bad day we only had 35 present. Tish and her helpers gave us a splendid dinner.

After dinner we were given a nice entertainment. Several who were to have taken part were kept at home by the storm, which made our program shorter than usual. So we had a Virginia reel, which I, for one, thoroughly enjoyed.

Laurette: Thanks. Certainly shall, in future. Like to be able to lay dignity aside with anyone I know well.

Ravena: Hope you can steer better than I when you slide down hill. I always fall off before I reached the bottom.

Mary M.: Polish up your "specs" and look real hard. Maybe you can see my name this time.

E. L. M.: What happened to you and the beans? We looked for you on the next bus.

Just a hint or two: When making pancakes, add a tablespoon of melted shortening to your batter the last thing before frying. No greasing of pan is necessary, which makes less spattering and smoke. I use about a tablespoon of shortening to a pint of flour.

I cut off the tops of combinations, sew together flap at bottom, make a run in top into which I run a narrow elastic, and have a perfectly good pair of step-ins.

Having on hand a quantity of colored felt and several balls of sanskil I used them to make needle cases for Christmas presents. The cases are cut to resemble dolls. They look like little maids in full skirts and poke bonnets. I cut two of each color and the skirt part, slightly smaller, and pinked on the loder edge, in white felt, for inner part, to hold needles. Take a piece of lace about six inches long, gather and draw up into a circle. Fasten on doll, about where arms are supposed to be. Fill in center with French knots of different colors. This resembles an old-fashioned nosegay. Work a row of French knots around the front of bonnet. Tack a long, narrow strip of the felt to the back of the bonnet for strings. Fasten the pieces of white to inner side of doll. Then add other half, by catching to front, at front, back and top of head. Run several needles through the inner piece. I made about two dozen of these, of different colors, and they looked so pretty and dainty. I made little rhymes to go with them, a different rhyme for each color. Will be glad to give pattern and rhymes to anyone who wishes them.

I also had several balls of No. 50 and 60 crochet thread on hand. From this I made several gifts of lace. I chose a pretty design that made up quickly. Some I made for pillow slips, sending two strips of 45 inches each. To others I sent four strips of 18 inches. I covered cardboard in red tissue paper and wound the lace over this.

Best wishes to all for a happy and prosperous New Year is the wish of

AMERICAN GIRL (Club No. 6).

SENDS USEFUL HINTS

Dear Social Corner Editor and S. C. Sisters: With the ground all covered with snow we realize winter is here. And I feel sure that there will be less sickness everywhere, let us hope so, anyway.

Here are a few Home Hints:

Brooms and all sweeping brushes should be hung up when not in use; if left standing on their bristles, they get bent, and will not do their work properly.

Starched linen should be soaked in cold water so that the old starch is softened and removed in washing more easily.

If a mustard poultice or plaster is mixed with vinegar instead of water all risk of a chill is avoided. If mixed with the white of an egg it will not blister the tenderest skin.

A drop or two of paraffin added to boot polish will help to shine boots or shoes that have been soaked on a wet day.

A fireproof cement to close cracks in furnaces is made of 75 parts of wet clay, 3 parts black oxide of manganese, 3 parts white sand and one part powdered asbestos.

A little cream of tartar or vinegar improves boiled frosting. It will be more creamy and will not grain or harden.

Hair combs should be cleaned by pushing a piece of stiff paper or cardboard between each tooth, then scrubbed with a nail brush in soapy water and a little ammonia and rinsed in hot, and then cold water.

The bristles of hair brushes that have become soft through repeated washing may be stiffened again by dipping them in a strong solution of alum and then drying them quickly.

To prevent cake from becoming stale put a thick slice of bread in the tin and renew every third day.

Vaseline or olive oil rubbed into patent leather shoes, when not in use, prevents cracking.

To wash all kinds of window drapes put them to soak in plain cold water over night if possible then make up a hot suds of Lux and after a slight rubbing they will be ready for rinsing in plain hot water, then bluing water.

When a splinter has been driven into the hand it can be extracted by steam by the following process: Fill a wide-mouthed bottle nearly full of hot water, place the injured part over the mouth of bottle and press slightly. That will draw the flesh down and in a short while the steam will extract the splinter, also relieve the inflamation.

To banish mice, put camphor into the places they frequent. Holes should be stopped with putty in which mustard and red pepper has been mixed.

Hope that all those in trouble and all the sick are more comfortable. My family has just recovered from an attack of this winter's bad colds and hope to keep from them for the rest of the season. Will close with best wishes to all.

ECLIPSE

GREETINGS FROM E. L. M.

Dear Social Corner Members: I want to thank the one who again sent me a calendar to take the place of the potted plant calendar they sent last year. Someone is very thoughtful.

Winter Robin: I was glad to read about your dogs. I have two and they have wonderful times together. One is four and a half and the other one year old. I can't say as you do that I'm never lonesome, and the strange part of it is that it's on nice pleasant days I am but never on dark or stormy days.

Joan: Was glad to see a letter from you the other week, also one from Golden Glow.

Friendly Voice: You write such nice letters, why don't you write more often?

O'ra: Well, I did not get to the meeting Tuesday. It is the first one I have missed since our club started. Mr. E. L. M. was sick during the night and in the morning went down to the doctor's, but I talked with Y. Y. and we were to meet at the 1 o'clock bus. I had my dishes packed and beans ready to take out of oven and then it seemed best that I stay home, so I didn't know what to do about the beans, don't feel when I am to furnish a main dish I must get it there. As a last resort I called up Tish and told her if I did not get there to buy canned beans enough to make up, so that settled that. Then tried to call up I. Y. and the telephone was out of order. She went to the bus and as the bus was ahead of time she thought I had missed it. She tells me they had a splendid time and lovely dinner.

Tish: Will see you soon and pay my bill. Wish I could have heard your part on the program. Heard you were fine.

Connie: I did so want to see you perform.

Hope the weatherman gives us good weather for our meeting next month, as that is to be at Stonington.

Crimson Rambler: I make lard as you do. We had a pig butchered last week that weighed over 400 pounds, so have been busy. The poem about the old sampler was good. I am having one framed that my mother made when a little girl.

Bricktop: I was glad to read about the Red Apple building, as I had never heard of it.

A card from B Natural tells me she is having a wonderful time in Florida. After a delightful trip down.

Maze: Welcome to the Corner. Now you are a Corner member you won't feel so much out in the wilderness.

In this day and age it seems good to find someone who appreciates having something given them that is not new. Once was a time many a pretty dress and undies for children were made-overs, but that is like the song "and that was long, long ago." Nowadays many feel insulted if they are given anything to make over, even though it be better material than they could afford to buy. Here is a hint I hope will help someone: I had some pillow slips to embroider. The ends were stamped to hemstitch. I did not care to have it done, so I experimented in trying to remove the stamping. I could not boil them, as I did not want to remove the design. I dampened it, then rubbed on bars soap and after a few minutes rubbed hard between the hands and soon had it all out. Some places had to be done over more than once. It might not take out all kinds, as there are different things used for stamping, but that is once it worked.

Rebecca: Wish you had been down the other day to have dinner with us. We had pig's liver and it didn't have to be ground. Ha! ha! Have you had any more?

Milky Ways: Tell G— first thing he knows he'll get an eyefull.

E. L. M.

HOW I SELECTED MY NAME

Dear Editor and Social Corner Sisters: This is the first time I have written since joining the Corner.

I have been a long time getting courage enough, but I certainly enjoy reading the sisters' letters; they are so interesting.

I took my pen name from one of my cats.

I want to write you their history. I received two cats when they were youngsters.

We decided to name them Buddy and Buster. They are about five years old now. Buster still lives at home, but Buddy when half grown grew tired of home life and set out to seek his fortune. He made a success when he came to a dump, as my boy says.

Sometimes when he is near and you set some milk out on the piazza and call him, he comes, but you must go away before he drinks. I wish I could tame him again, but I know it is useless.

Canterbury Bell: We missed you at the last meeting. Someone said you were sick. Hope you are better by now.

Maze: If I had a car I surely would come out in the wilderness to see you. I just love the country.

Old Glory: Where are you? We miss you. Come to our next meeting. I wish to thank all sisters for the lovely cards sent me.

Wish the editor and members a very pleasant and successful new year.

Sympathy to all the sick ones.

BUDDY (Club No. 2).

LEE JOINS THE CORNER

Social Corner Editor: Would like to become a member of the Corner. Have attended several meetings in a number of towns and enjoyed each one very much. Every one is so jolly and sociable. I met old friends that I hadn't seen in a dozen years, and it was a pleasure to talk with them of old times.

Columbia: Many thanks for the card sent at Christmas. Am expecting to be in Moosup Wednesday and am wondering if you will be there.

Harry E.: Haven't seen your name signed to a letter lately.

Nellie Gray: Am going to walk over some day and hear about that Boston trip. Trixie and I had a long walk today. Visited Belle H. Can you guess?

Dece: Wonder if I have remembered your name?

Butterfly: Sorry you couldn't be with us last Friday night. Hope your eye is better.

Will sign off, as this letter is becoming too lengthy for a starter.

Would like to be known as LEE.

STARTING THE NEW YEAR

Dear Social Corner Sisters: A late wish for a happy and prosperous new year and that this year will bring heart's desire, good luck, health and peace to all. My New Year's, as well as my husband's, was spent in bed. The "grippe" didn't overlook us this year, and I must say neither did Santa Claus. My husband joins me in thanking the sisters for so many Christmas cards. They were very cheering indeed, and many thanks for that dear little yearly calendar. I wish the sender would sign their name, so I could thank them personally.

Well, my letter must necessarily be short this time and I must thank Lavender for her photograph, which gave me so much pleasure at Christmas time. I do believe time is receding instead of going forward with her. She seems to be growing younger every year.

Will close with best wishes to all the Corner sisters, sympathy to all in poor health or trouble, and strength to those who have lost dear ones.

SIS HOPKINS.

MITCHIE'S POTATO SALAD

Dear Social Corner Members: It is quite some time since I have written to the Corner, so will pen a few lines to keep on the membership list. I certainly do enjoy reading the Social Corner page and greatly appreciate the editor's kindness in giving us the space. There are so many helpful ideas. I do enjoy the recipes so much, also the directions for making rugs.

Mrs. Farmer: Where are you? We never hear from you any more. I did enjoy your rhubarb recipes.

I will send you my way of making

Potato Salad: Take cold potatoes cut in small pieces, chop two onions and three hard boiled eggs (cut them in pieces or chop), fry out fat pork cut in very small pieces, three tablespoons of vinegar, a little salt and pepper; pour the fat over potatoes. Beets are good mixed in.

Helpatica: Was very glad to get your letter. Much surprised to learn you did not go south. You should not let such good opportunities pass you by.

Now I guess this is long enough for once, so all good wishes from

MITCHIE

IN A POORLY LIGHTED KITCHEN.

Dear Editor and Friends: First I wish to thank a member for a pretty calendar. Then I want to talk to you Cornerites who have a dark kitchen or a poorly lighted one. I mean by that one on the north side of the house. I have one and I intend to have a window put in on the east so that will make a pleasant morning room, then do a good bit of brightening up with a paint brush. First get all your brushes, brooms, dusters, floor mops (dry and wet ones) together and paint the handles a soft creme yellow or a bright pink (mine are yellow). Then assemble all your utensils you use around the stove like kettles, pots, spoons, forks, cake turner, potato masher, bottle brush, chimney swab, in fact everything having a wooden handle, salt box and knife and fork box and paint all the same color. Unless you have tried it you can't imagine how much more cheerful your old black range will look with a bright handled dinner pot, tea kettle and coffee pot on it. Have your kitchen curtains of the same color in checked gingham, canary and white or pink and white. If you like them the length of the window, white ones with a wide border of gingham. If sash curtains, use all gingham, it makes a lot of difference with your light. White is best inside the cabinet or cupboard as it will be lighter but the outside may be yellow, or pink or white. Inside the cabinet don't overlook your screw top spice jars or canister sets. They all need a new dress of pink or yellow. I have seen the canister sets in blue or jade green but they are more cheerful if they match the other articles you have rolled up. The breakfast table and chairs can also be trimmed with the same color. I prefer a good coat of paint and enamel to lacquer. It will wear better and is cleanable.

Wishing you much success.

ROSE GERANIUM.

MODERN DRESS.

Dear Corner Sisters: Exclusive of hosiery and cute little booties, the modern girl's dress consists of two garments. One is a pink silk nightie-and-all that she steps into, and the other is a slimpsy frock that she pulls on over her head. A girl can dress completely in less time than it takes a man to arrange his necktie. Modern dress is exactly the proper arrangement for the summer girl. But if she resides in a locality where the north winds blow, where pavements are covered with snow and where the air is nippy, she must keep herself warmly and comfortably clothed. No girl looks pretty if she does not look comfortable. The average winter girl is merely the summer girl with a coat on. She wears chiffon stockings so thin that she might as well be bare-legged. Her shoes are flimsy little sandals that are no protection against cold pavements but she wouldn't wear heavier ones even if she were to understand that the rosy-red nose is the result of cold feet.

Her dress hem doesn't begin to extend to her kneecap; the hem of her coat is even higher. She wears fur about her neck because it is fashionable. If the heap-big fashion rules told her to take it off, she'd do it in a minute. She scurries along in the cold weather, trying to crawl up into her collar, thereby contracting her lungs and throwing her shoulders forward. If she were warmly clad she would walk along erectly, drinking in the cool, refreshing air, which is revitalizing and health-giving. The girl who combines a reducing diet with the practice of wearing clothing that is not sufficiently warm is inviting the presence of the tuberculosis germ.

Yours for the Corner, CLIP.

GREETINGS AND HELPS

Dear Corner Sisters: I must try and send in a letter once in a while to help keep up our page.

E. L. M.: Maybe I am not stepping on the gas these days. I shall tell the world, yes!

A loaf of layer cake will keep fresh much longer if the cut surfaces are not exposed to the air. If you cut what you want of a cake in the center of the loaf, rather than from the ends, you can then push the two end portions together and thus keep the cut portions from drying up so fast.

White spots caused by allowing water to stand on a varnished or painted surface can often be removed by sponging carefully with a cloth dampened in wood alcohol.

Scratched surfaces can sometimes be improved by rubbing with camphorated oil or raw linseed oil.

To remove dents in furniture, place a wet blotting paper over the dent, apply a hot iron to the spot long enough to allow the heat to penetrate the blotting paper and steam the wood. This causes it to swell and return to place.

Ink stains can frequently be removed by using soap suds. It is very likely to injure the finish so sponge immediately with weak vinegar water and rinse with clear water.

Sarilla's Daughter: Your very nice letter received. Will try and reply soon as at the present my time is greatly taken up. Thanks for kind messages it contained.

Yours for the good of the Corner,

CRIMSON RAMBLER

ALWAYS A CORNER WORKER.

Dear Social Corner Friends: First I want to thank a Social Corner member for the pretty little calendar. It is so nice to be remembered each year although I do not feel I deserve it this year as I certainly am in the slacker class.

Last June, Neighbor and I called on Kitty Lou. She talked about the Social Corner and how she wrote so often so as to keep the page full. I came away from her home resolved to do my bit and not leave it to a few but did not live up to the resolution. When I read all the good letters about Kitty Lou I think how glad I am that some of the sisters sent letters of appreciation while she was living, as we are so apt to wait until too late, before we show our love and appreciation.

How fast the winter is going and what a change in the seasons from what they were 30 years ago! What beautiful weather we had for Christmas. The son came for us the day before Christmas and took us to his home in New Britain where on Christmas day a family party of 10 enjoyed the day together. After dinner we went to Walnut park to see the beautiful monument erected to the boys who lost their lives in the World war. Wednesday evening son and grandson brought us home, and what a perfect moon. I said all it lacked was snow and a good horse and sleigh, although that would not have taken us the 50 mile trip in such comfort as the closed auto.

Quid Nunc: I always read your letters to my husband and we both enjoy them so much and hope you will write often.

Neibhgor Eveready: I miss your letters and wonder what has become of you.

Kensey: Never received that letter you sent. Was so sorry as I wanted to hear about your Christmas. Please write again.

I only attended one Social Corner gathering last year. That was at Aunty No. 1's, but hope to attend more this year.

My sympathy to all the sick and sorrowing ones and will close with this verse:

We cannot change yesterday, that is clear.
Nor begin on tomorrow until it is here;
So all that remains for you and for me
Is to make today as sweet as can be
By doing the duty that's nearest to us,
With never a bit of fretting or fuss.

Wishing you all a happy and prosperous New Year.

DORINDA

SHAKE OFF THE BLUES.

Dear Social Corner Friends: I thought I would write a few lines as I saw the page was not very full. Hope to see more letters this week. Let us try to keep it as full as we can and not have to think we did not do our part in keeping it up.

We are all very thankful the ice has gone which made it very dangerous traveling, but we can't find much fault with the winter so far and it won't seem very long before we will hear the birds singing once more. I think it about the most pleasant time of year in the spring when everything seems to rejoice and take on new life. So let us cheer up and if we begin to feel blue just think how much better off we are than a good many others. Count your blessings and the first thing you know you will be humming some tune perhaps that you used to as long ago as when we were school children. As we look back to those school days and think of the good times we used to have, carefree and all, it seems almost like a dream but that is the way of the world. Generations come and go and it will be so as long as the world stands. Will send in a good recipe for Corn Bread.

Corn Bread: 2-4 cup corn meal, 1 1-4 cup of flour, 4 teaspoons baking powder, 1-2 teaspoon of salt, 3 tablespoons of sugar, 2 tablespoons of melted butter, 1

NEARLY 30 ISSUES ROSE TO NEW HIGH LEVELS IN STOCK MARKET YESTERDAY

NEW YORK, Jan. 26—(AP)—A riotous bull celebration on the stock market greeted the week's federal reserve reports today. Nearly 30 issues rose to new high levels on gains running to a maximum of nearly 15 points.

Trading was carried on a tremendous pace during the early hours of the session, stock changing hands in blocks of 5,000 to 30,000 shares, but slowed up considerably during the afternoon as profit-taking came into the market in heavy volume. Total sales aggregating 5,806,800 shares, approximated the 1929 record to date established on Jan. 4.

The Associated Press price indices for industrials and utilities rose 5 and nearly 4 points, respectively, to records heights. Metals, motors, utilities and industrial specialties led the upturn. Despite the tremendous dealings, the buying was of a rather selective character, oils and rails were somewhat heavy, and there was a fairly wide sprinkling of net losses of 1 to 3 points at the close.

That the federal reserve brokerage total would record a new high had been taken for granted, but the increase of $45,000,000 was much smaller than had been expected. The statement of the New York Federal Reserve bank, showing that its reserve ratio had risen nearly to that of a year ago, was an important factor in the bullish enthusiasm.

Call money held at 6 per cent all day, but the tone was firm. Reports that the new $100,000,000 petroleum investment trust will put much of its funds into the call money market for a time, and unconfirmed rumors that New York banks are planning to buy $6,000,000 of Transvaal Gold to be offered in London Monday, were regarded as brightening the call money outlook.

Despite the improvement in the position of the New York banks, traders were not inclined to use call money too freely, after the repeated warnings from the federal reserve officials, it was pointed out that the sort of selective buying that has gone on in recent sessions does not use up credit as rapidly as the general upturns experienced last year.

The day's news included recommendation of the governors of the stock exchange to increase the membership by 25 per cent, proposal of a 2-for-1 stock split by Stewart Warner, favorable railway earnings statements for December and fairly general price reductions in Mid-Continent Crude Oil.

U. S. Steel again was brought forward as a market leader, mounting 9 pots to a new record price at 192 3-4. When it began to slip on profit-taking, bulls turned to General Motors, pushing the old stock up about 10 points. Steel shares were generally strong, reflecting the excellent last-quarter earnings report of Bethlehem. Coppers were bid up smartly, but ran into heavy realizing. American Smelting touched a new peak at 111 1-2, up about 7 points.

Nash Motors was bought in tremendous volume, moving up 9 points to a record price at 118 7-8, on rumors of a merger with Packard and a 10 per cent stock dividend. It fell back somewhat on official denial of the merger report, but rallied and closed near the top.

Underwood Elliot Fisher was bid up nearly 18 points, but lost about a third of its gain. U. S. Industrial Alcohol and Johns Manville jumped 16 points then slipped back about 4 points each. General Electric was pushed up nearly 17 points, on rumors of a 1 1-2 for split up. Radio made an extreme gain of 10 points, but lost more than half of it.

Consolidated Gas and People's Gas led the utilities with gains of about 6 and 10 points.

Columbia Graphophone, Gillette Safety Razor, Filenes, Safeway Stores and Wesson Oil were among the soft spots, all losing about 3 points. Montgomery Ward was heavy closing fractionally lower.

The commodity markets were irregular. Wheat sold up on further anxiety over lack of adequate snow covering in the winter wheat area, and corn and oats improved. Cotton lost from 70 cents to nearly $1 a bale in quiet trading.

Foreign exchanges were dull, with sterling cables slightly easier at $4.84 29-32.

STOCKS

Sales in hundreds

	High	Low	Close
7 Abitibi P & Pap	49	48¼	49⅞
3 Abitibi P & P pr	88	84⅝	84⅝
1 Abra & Straus	141	141	141
20 Aur & Sp pr as	110½	110½	110½
4 Adams Express	415	415	415
5 Adams Mills	34⅝	34½	34½
4 Adv Rumely	49	49	49
26 Ahumada Lead	4⅞	4⅞	4
31 Air Reduct new	111⅝	107¼	109⅝
23 Ajax Rubber	10⅞	10½	10½
22 Alaska Jun	8⅝	8⅝	8½
2 Alb P Wr Pap	24	24	24
25 Al Ch & Dye	250	278	250
49 Amerada Corp	33	33	34½
36 Am Air Chem	21⅞	21½	21⅞
2 Am Agr Ch pr	71	70½	70⅝
1 Am Bank Note	125	125	125
1 Am Beet Sugar	19	19	19
4 Am Bosch Mag	45	44½	44½
5 Am Brake Shoe	47	46½	47
2 Am Br Bov El	19⅞	17½	19⅞
146 Am Can	114⅞	113½	114
2 Am Car & Fdy	100¼	99½	100
127 Am Chicle	55½	50⅝	54⅞
62 Am Druggist Syn	9⅞	9	9⅞
1 Am Encaus Til	38	38	38
50 Am & For Pow	34⅞	31⅞	33¼
77 Am Home Prd	84⅞	83	83
15 Am Ice	40½	39⅞	40½
20 Am In new wi	72½	72½	72½
27 Am Intl	144⅞	142	143
18 Am Loco	112	110½	110½
1 Am Loco pr	117	117	117
20 Am Mch & Fdy	184⅞	180	184⅞
44 Am Met	71½	69⅞	69⅞
8 Am Met 6 pc pr	122	122½	122½
20 Am N G pr as	97⅞	97	97
20 Am Piano pr as	41⅞	41⅞	41⅞
137 Am P & Lgt	98⅞	95	97
1 Am P & L 6 pc pr	100⅞	100⅞	100⅞
6 Am P&L pr A	81⅞	81	81
4 Am Rail Ex	136½	135⅞	135⅞
4 Am Rail Ex	136½	135⅞	135⅞
4 Am Rep	57⅞	57⅞	57⅞
9 Am Saf Raz	71⅞	71⅞	71⅞
11 Am Seating	35	34	34
2 Am Sh & Com	3	3⅝	3⅝
142 Am Sm & Ref	110½	106	110
460 Am Steel Fy	78	75⅞	76⅞
160 Am Sug Ref	94⅞	92⅞	94
1 Am Sug pr	108½	108½	108½
1 Am Sum Tob	56½	56½	56½
97 Am T & T	206⅞	205½	206½
3 Am Tob	182⅞	182	182
45 Am Tob B	183½	181⅞	181⅞
1 Am Type Fd	145½	145½	145½
10 Am Tp Fd pr as	108	108	108
77 Am Wat Wks	85⅞	83	83⅞
22 Am Wool	24⅞	23⅞	24⅞
16 Am Wool pr	51⅞	51	51⅞
1 Am G L & S pr	105	105	105
170 Anaconda Cop	125½	124	124½
2 Anchor Cap	34⅞	34⅞	34⅞
52 Andes Cop M	51⅞	50½	50⅞
5 Arch Dan Mid	102½	102½	102½
2 Armour Del pr	93½	93	93
24 Arm Ill A	17⅞	17	17½
11 Armour Ill B	9	8⅞	8⅞
11 Armstr Cork Co	36	35½	35½
1 Art Metal Conc	29½	29½	29½
33 Asso Dry Gds	65⅞	66⅞	66⅞
10 Asso Oil as	45½	45½	45½
139 Atchison rts	2⅞	2	2
14 Atchison	201	196⅞	198
3 Atchison pr	103½	103½	103½
2 Atl Gulf & W I	33½	33	33
7 Atl G & W I	49⅞	48	48
215 Atlantic Refin	60½	59	59⅞
2 Atlas Powder	107⅞	107	107⅞
2 Austin Nichols	7⅞	7⅞	7⅞
2 Aust Nich pr	39	39	39
2 Autosales Corp	24½	24½	24½
1 Auto Stro R A	44½	44½	44½
1 Baldwin Loco	240	240	240
23 Balt & O	121	120½	120⅞
3 Balt & Ohio pr	78	78	78
1 Barker Bros	33	33	33
155 Barnsdall A	42⅞	42½	42½
10 Bayuk 1 pr	106	106	106
9 Beacon Oil	24	23⅞	23⅞
3 Beechnut Pack	93	93	93
13 Belding Hemin	18	12½	12⅞
275 Bethlehem Stl	36	34⅞	35
2 Beth Steel 7 pc	122½	122½	122½
23 Bloomingdale Br	45	43	43
6 Bon Ami	55	55	55
26 Borden Co	196½	194	194
31 Brazos Mfg	6	5	6
26 Brit E St & pr	9⅞	8	8⅞
105 Brockw Motor	71	69½	69½
23 Bklyn M Tr	78½	77½	77⅞
25 Bklyn Un Gas	191⅞	189⅞	190½
13 Brown Shoe	44½	43⅞	43⅞
18 Bruns Balke	62½	61⅞	62½
8 Brunsw Zele	40½	40	40
Bucyr Erie	38⅞	37⅞	38⅞
1 Bucyr Erie c p	46⅞	46½	46½
1 Buff & S pr	59	59	59
2 Burns Br B	33⅞	33½	33½
20 Burns Br pr as	105	105	105
2 Bur Ad Mch	240	240	240
4 Bush Term	17½	17	17½
20 Bush T B pras	116½	115⅞	116½
7 Butte Couver	2⅞	2⅞	2⅞
19 Butterick Co	36⅞	35	35⅞
11 Byers Co	162	160⅞	162
39 Byers Co rts	15½	15	15⅞
57 By Prod Coke	124½	118⅞	123⅞
12 Calif Pack	75⅞	75½	75⅞
10 Calif Petrol as	29⅞	29⅞	29⅞
11 Callahan Ptd	3⅞	3⅞	3⅞
4 Calum & Ariz	126½	123½	123
54 Calum & Hec	5 3/16	63½	63⅞
15 Can Dry G A	79⅞	79⅞	79⅞
100 Cana Pa	252⅞	250	250
4 Can Mills	45⅞	44⅞	44⅞
338 Cent Alloy St	51½	50½	50⅞
40 Cent Agri	45⅞	44⅞	45⅞
1 Cent Rib M	19⅞	19⅞	19⅞
25 Cerro de Pasco	105⅞	104½	104½
7 Certainteed	26	25⅞	25⅞
2 Certn-td Tpc pr	80	80	80
1 Certo	84⅞	84	84⅞
64 Ch Ph Tool new	35⅞	33⅞	34½
72 Ch P To ol pr	55½	55	55
6 Chand Chv M	21½	20½	21½
9 Ches & Ohio	216⅞	215½	215½
32 Ches Corp	32⅞	32⅞	32½
2 Chi & Alton pr	19⅞	19½	19½
1 Chi & Eat Il Ry	40⅞	40⅞	40⅞
17 Chi Gt West	20⅞	20⅞	20⅞
70 Ch Gt W pr	54⅞	53½	53½
28 Ch I SRt P & P	36⅞	35⅞	35⅞
38 C M StP & P pr	58⅞	57½	57⅞
5 Chi & N West	89⅞	89	89½
19 Chi R I & P	136	134½	135½
3 C R I & P 6 p pr	101½	101	101½
1 C R I & P 7pc pr	107⅞	107⅞	107⅞
5 Chic Cot Oil	47	46½	46⅞
7 Childs Co	56⅞	56½	56⅞
92 Chile Cop	30½	29⅞	29⅞
20 Chrysler Corp	120⅞	118	119⅞
10 City Stores B	100½	99⅞	99⅞
4 City St B rts	5	5	5
6 C G & E rew rts	61⅞	60½	61⅞
3 Cluett Peaby	68⅞	68½	68½
430 Coca Cola	171	170⅞	170⅞
67 Collins & Aik	54⅞	50½	54
53 Colo F & Ir	71⅞	69½	70½
160 Col Graph	80½	75⅞	76⅞
1 Colo & So	113	113	113
35 Colum G & E	150½	149	149
24 Colum Carbon	182⅞	180½	181
180 Com Cred xrts	56⅞	54	54⅞
20 Cm Cr 6½ pc pras	104½	104½	104½
10 Com Cr 8pc pr as	27	27	27
63 Com Invest Tr	190	174⅞	180
49 Com Inv Tr w	52	49⅞	51
3 Comm Solv	234⅞	232½	232½
4 Com'wth Pow	129½	128	128
1 Conde Nast Pub	88	88	88
1010 Cong Nairn	33⅞	31⅞	33½
44 Consr Cigar	34	32⅞	32⅞
2 Conley TF stpr	1½	1½	1½
8 Consol Cigar	93⅞	92½	93⅞
8 Cons F Ind p	27⅞	27	27
565 Consol Gas	116⅞	111⅞	115⅞
11 Con Gas $5 pr	99½	99⅞	99⅞
10 Con RR Cub p	67⅞	66½	67
1 Cont Cp A	21½	21½	21½
21 Cont Corp B	10⅞	10½	10⅞
3 Cont Bak A	55	54½	55
46 Cont Bak B	10⅞	10½	10⅞
3 Cont Bak pr	92⅞	92½	92⅞
121 Cont Can	64⅞	63⅞	63⅞
6 Cont Ins	91⅞	91	91½
136 Cont Mot	26½	25⅞	25⅞
26 Corn Prod	88⅞	88½	88½
50 Corn Prod pr as	148½	148½	148½
170 Coty	78	76½	76⅞
15 Crucible Steel	90⅞	89	90
1 Cuba C Sug	6	5	5
3 Cuba C Sug pr	17⅞	17⅞	17⅞
7 Cuba Co	22	22½	22½
1 Cuban Am Sugr	16⅞	16⅞	16⅞
2 Cub Dom Sug	6	5⅞	6
6 Cudahy Pack	64	63½	63½
21 Cudahy Pk rt	1⅞	1⅞	1⅞
32 Curtiss Aero	156⅞	154⅞	154⅞
1 Cushm Sons	221	221	221
1 Cutler Ham	64½	64½	64½
7 Cuyamel Fruit	71½	71½	71½
5 Davison Chem	64⅞	63½	63⅞
1 Debenhams S	46½	46½	46½
17 Del & Hud	197½	196½	196½
14 Del L & West	128	127	127
1 De R Gr & W p	58	58	58
4 Det Edison	235	233½	235
25 Dev & R A	58½	57⅞	58
70 Diam Mat as	169⅞	168	168
5 Dome Mines	9⅞	9⅞	9⅞
15 Drug Inc	123	122½	123
1 Duluth SSR & As	3⅞	3⅞	3⅞
20 Dunhill rts	72	70½	70½
3 Dunhill Inter	73⅞	73	73⅞
3 DuP de N	590	590	590
4 DuP de N deb	117½	117⅞	117⅞
1 East Kodak	183⅞	183⅞	183⅞
3 Eaton A & Sp	68⅞	68	68⅞
1 Eisenl & Bros	107	106⅞	106⅞
4 Elting Sch	38	38	38
47 Elec Au Lite	168	164	166½
21 El Boat	13⅞	13⅞	13⅞
395 El P and Lt	53⅞	52⅞	52⅞
1 El P & L pr	108	108	108
13 Elec Stor Bat	85⅞	84⅞	85
2 Emers Br A	12	12	12
4 Endic John	18½	18½	18½
102 Eng P S	56⅞	54½	55
4 Engl P S pr	94	93½	94
45 Erie R R	69⅞	68⅞	69⅞
14 Erie 1st	62⅞	62½	62½
2 Eureka V C	46	46	46
1 Exch Buff	22⅞	22⅞	22⅞
2 Fairb Morse	48	48	48
50 Fed L & T	81½	77	81
9 Fid Phe F I	103	103	103
21 Filenes Sons Co	4⅞	4½	4⅞
2 First N St	67⅞	67	67⅞
98 Fisk Rubber	19⅞	19⅞	19⅞
4 Fisk Rub 1 pr	72	69⅞	72
3 Fisk R 1 pr	82½	82½	82½
41 Fleischmann	80⅞	79⅞	79⅞
1 Florsh Shoe A	52⅞	52⅞	52⅞
1 Florsh Shoe pr	101	101	101
27 Fox Film A	36⅞	35½	35½
10 Frank Sm p as	110	110	110
78 Freep Texas	54⅞	53½	53⅞
15 Gab Snub A	26½	25⅞	25½
10 Gardner Mot	15½	15½	15½
30 Gen Am Tk	98½	96⅞	96⅞
5 Gen Asph	75½	75	75½
2 Gen Cable	45⅞	46⅞	46⅞
4 Gen Cable A	48	46⅞	48
10 Gen Cigar	70⅞	69⅞	70
218 Gen Elec	249	240	247⅞
5 Gen El spl	11⅞	11⅞	11⅞
1 Gen G & E A	88	88	88
1 Gen G & E B	108	108	108
1 Gen G&El pr B	109⅞	109⅞	109⅞
3 Gen Ice Cream	107	106	107
45 Gen Mot	206⅞	205	206⅞
5 Gen Mill	42½	42½	42½
77 Gen Mills	60	59½	59½
916 Gen Mot new	82⅞	81⅞	82⅞
1 Gn M $ pc pr db	110½	110½	110½
9 Gen Q Adv A	61	60⅞	61
3 G Out Adv ctf	33½	33	33½
19 Gen Ry Sig	97	95	95
49 Gen Refract	80	78½	79⅞
145 Gil Saf Raz	125⅞	124⅞	124½
12 Gimbel Bros	45½	44⅞	45
2 Gimbl Br pr	88½	87	87
17 Glidden Co	41⅞	40½	41⅞
30 Glidden pr p as	104⅞	104½	104⅞
102 Gobel Ad Inc	61⅞	59⅞	60½
269 Gold Dust	80	78⅞	78⅞
54 Goodyr FB Co	99⅞	98½	98⅞
70 Goodyr T & R	132⅞	130½	130⅞
10 Goth Sh H pr	98	98	98
20 Grah Pr Mot	48½	47⅞	48½
2 Grah Pg ctf	48⅞	48⅞	48⅞
20 Granby Cn Mn	90	88⅞	88⅞
1 Grand Stores	79	79	79⅞
6 Grand Un	29⅞	28⅞	28⅞
1 Grand Un pr	58	58	58
16 Gran W T Co	136⅞	135½	135½
1 Gt Nor pr	109	109	109
18 Gt N Ry pr ctf	108	107½	107½
328 Gt N Ir O ctf	37	35⅞	36⅞
300 Gt W Sugar	44	42⅞	43⅞
96 Grn Cn Corp	180⅞	176⅞	176⅞
5 Gf Mob & Nth	51	51	51
1 Gf M & N pr	102	102	102
7 Gulf St Steel	72⅞	72	72
30 Hack Water as	26	26	26
160 Hahn D St pr	74⅞	73½	74⅞
30 Hanna Co 1 pr	99⅞	99⅞	99⅞
30 Hartman B	32⅞	32½	32⅞
10 Hay El Ry pr as	57	57	57
4 Hershey Choc	66½	65⅞	66½
1 Hershey pri pr	104	104	104
10 Hock Val Ry asc	440	440	440
1 Hoe R & Co A	18½	18½	18½
3 Hol Furnace	46½	46	46
2 Hol & Son	19½	19½	19½
9 Hol Bros	½	⅜	⅜
1 Household Fd	77	76½	76½
2 Houston Oil	91⅞	90	90
10 Howe Sd Co	70	69	69
2 Hud & Manh	53½	53	53
1 Hud & Man pr	82	82	82
92 Hud Mot Car	88	84½	86⅞
62 Hupp Mot Car	78	76½	77⅞
1 Illinois Cent	142	140½	141
24 Indep O & C	31⅞	31	31
1 Indian Motorcy	27	27	27
443 Indian Refin	37	34	36
147 Indian Ref ctfs	34⅞	33½	33½
1 Indus Rayon	131½	131½	131½
6 Inger Rand	135	130½	135
6 Inger Rand	136	134½	136
10 Inland Steel	89	88½	88½
89 Inspira Cop	47½	46⅞	46⅞
24 Inter R T	55⅞	54½	54⅞
12 Inter Rub	12⅞	12	12
2 Inter Harv	140	139⅞	139⅞
8 Int Agri pr	86⅞	85½	86⅞
18 Int Bus Mach	152⅞	150½	152
19 Int Cement	92⅞	92	92
230 Int Comb Eng	38½	38	38
189 Int Harv Co	106	105	106½
2 Int Harv pr	146	146	146
17 Int Mach pto pr	95	93½	93½
4 Int Mer Mar pr	37⅞	37½	37½
32 Int Nick C	63⅞	63	63
1230 Int Nick ctfs	41⅞	40⅞	41½
9 Int Pap A	21⅞	21⅞	21⅞
2 Int Pap B	15½	13½	13½
36 Int Pap C	12½	12	12⅞
9 Int Pap 7pc pr	93⅞	93⅞	93⅞
4 Int Pp new rts	181	178	180
56 Int P & P pr n	39½	36	36
1 Int Print Ink	63	62	62
1 Int Ry Ct Am	56	55½	56
50 Int Salt as	60½	68	68½
59 Int T & T	222⅞	220	220⅞
1 Inters D St	83	83	83
27 Interstype Co	213	209½	211
12 Island Crk Coal	55	54½	54⅞
250 Johns Manv	237	228½	231
50 Johns Manv p as	119	119	119
1 Jones & L pr	121	121	121
5 Jordan M Car	13½	13½	13½
20 Kan C P&L pr as	112½	112½	112½
2 K C Sou Ry	93½	92⅞	92⅞
11 Kays J & Co	31⅞	31	31⅞
1 K Alb Orph	40½	40½	40½
17 Kel Spr Tr	22	21½	21⅞
4 Kel Spr Spc pr	89	89	89
72 Kelsey H Wh	54½	53½	54⅞
44 Kelv Corp	37	35⅞	37
124 Kenna Cop	154½	152½	153⅞
220 Kinney Co p as	87½	87	87
42 Kolster Radio	70⅞	68⅞	69
9 Kr Ph Ch	36⅞	36½	36½
2 Kraft Phe pr	106½	105	105
29 Kres S S Co	89	88⅞	88⅞
1 Kr Dept St	20½	20½	20½
84 Kr Groc	116	114½	115½
128 Kr & Toll	40½	39⅞	39⅞
7 Lago Oil & Tr	22½	22½	22½
281 Lamb Co. t	136½	133	133½
8 Lee Rub & T	23	22⅞	22⅞
2 Leh Port Cem	59	59	59
1 Leh Val	90⅞	90⅞	90⅞
8 Leh & Nink Pr	63½	63½	63½
1 Life Sav Inc	82½	82½	82½
16 Lig & My Tob	97½	96½	96⅞
59 Lig & M Tob B	97½	95⅞	97
1 Lig & My pr	136½	136½	136½
2 Lima Loco	47⅞	47½	47½
55 Liquid Carb	107⅞	104⅞	104⅞
130 Loews	74⅞	74⅞	74
1 Loew Inc pr	107⅞	107⅞	107⅞
47 Loft Inc	9⅞	9⅞	9⅞
42 L Wiles Disc	68⅞	67½	68
2 L W B 1 pr as	117½	117	117
12 Lorll P Co	26½	23½	26½
50 Lou Oil Pef	15½	14½	14⅞
1 L & N	146½	146½	146½
14 Lou G & E A	41	37⅞	40
8 Lud Steel	34	33½	33½
827 Mack Trk	111	108½	110
1 Macy RH Co xd	171½	171½	171½
4 Mad Sq Gar	19½	19½	19½
5 Magma Cop	63	62⅞	62⅞
21 Manh Rept St	55⅞	55	55
5 Mal & Co	34⅞	34½	34½
1 Mandel Br	32	32	32
85 Manh Pine	41½	40⅞	40⅞
6 Manh El Sup	33⅞	33	33½
7 Man mod std	55½	55½	55½
1 Manh Shirt	33½	33½	33½
79 Marland Oil	40⅞	40⅞	40⅞
6 Marland Rockwell	78⅞	77⅞	77⅞
2 Marmon Mot	95	93½	93½
18 Math Alk	216⅞	210	215½
2 May Dept St	101⅞	101½	101½
6 Maytag	23½	23½	23½
4 Maytag pr wer	43	43	43
1 McCro St B	106	106	106
30 McCro St as	106	106	106
1 McCro St B	106	106	106
21 McKees Tin	74	73	74
6 McKes & Rob	51½	51½	51½
7 McKes & pr	60	60⅞	60⅞
3 Melvil Shoe	65	65	65
39 Mex Seab Oil	59⅞	58	58
24 Miami Cop	34	33⅞	34
62 Mid Con Pet	33½	32⅞	33
1 Midc Pet pr	106½	106½	106½
70 Midcont Pet r	50½	50⅞	50⅞
7 Mid Sta Oil	4½	4⅞	4½
6 Mid St Oil ctf	3½	3	3⅞
3 Midt St P pr	253	252	250
6 Miller Rub	24⅞	24	24½
2 Minn & S L	3⅞	3⅞	3⅞
20 M StP & SSM II	66	66	66
17 Mo K & T	59	49	49⅞
5 Mo K & T pr	104	103½	103½
35 Mo Pac	65	64½	64½
33 Mo Pac pr 6	128	127½	127⅞
16 Mob C M	74½	73⅞	74⅞
186 Mont Ward	146½	141	142½
7 Moon Mot Car	6⅞	6½	6⅞
12 Moth L C	3⅞	3½	3⅞
11 Mo Pac Cap	18	17½	18
3 Mot Met A	21⅞	20⅞	21⅞
2 Motor Prod	138	138	138
23 Mot Wh	44⅞	43⅞	44½
2 Mullins Mfg	75½	75½	75½
3 Munsingwear	54½	54	54
23 Mur Corp Am	75	74	74
1937 Nash Mot	118⅞	113⅞	116⅞
15 Nat Acme stp	29	28½	28½
19 Nat Bisc	190⅞	188	190
1168 Nat C R A	148⅞	188½	140⅞
124 Nat D Pr	132⅞	131	131⅞
1 Nat Dept St	31½	31½	31½
5 Nat Dist Pr	39⅞	38⅞	39
1 Nat Distil Pr n	70⅞	70⅞	70⅞
1 Nat Dept St	31½	31½	31½
5 Nat Dist, Pr	39⅞	38⅞	39
1 Nat Dist Pr p	70⅞	70⅞	70⅞
1 Nat E & S	58⅞	58	58
1 Nat Lead pr A	140	140	140
10 Nat L pr B	118	118	118
1253 Nat P & L	51½	49⅞	50
2 Nat Rad	15⅞	15½	15½
1 Nat Rv M I pr	6	6	6
13 Nat R M pr	3⅞	3⅞	3½
1 Nat Sup	131	131	131
3 Nat Surety	142	141	141
1 Nat Tea	345	345	345
22 Nev Con Cop	45⅞	44⅞	44⅞
10 New O T & M	135½	135½	135½
29 N Y A Brake	46⅞	46	46½
76 N Y Central	198⅞	198⅞	198
11 N Y C & St L	134⅞	134	134
8 N Y C & St L p	108	107⅞	108
5 N Y Dock	62⅞	62	62½
10 N Y & H	346	346	346
42 N Y N H & H	47⅞	37	37
9 N Y NH & H pr	116⅞	116⅞	116⅞
4 N Y O & W	27	27	27
9 N Y R G pr	8½	7½	8½
60 No Am Co	96⅞	95⅞	96
5 North G Lloyd	59	59	59
4 North Pac	109	108	108
6 Nor Pac ctf	108⅞	108	108
1 Nor T & R x	5⅞	5⅞	5⅞
1 Nunnally Co x	6½	6½	6½
1 Ock Wel Sup	29	29	29
Oil Wel Sup p as	104	104	104
10 Omnibus Corp	9	9	9
1 Omnibus pr	87	87	87
Otis Steel	42	40½	40½
90 Outlet pr as	106	106	106
14 Owens Bottle	89⅞	87	89⅞
1 Pac Cos	24⅞	24⅞	24⅞
20 Pac Gas & El	65½	65	65½
1 Pacific Light	72½	72½	72½
1.0 Pac Mills as	33	32½	33

A Bulletin For Sale Advertisement Will Sell It

BORN

JACOBSON—In South Coventry, Jan. 20, 1929, a son to Mr. and Mrs. Goodwin W. Jacobson (grandson to Mr. and Mrs. George Adams of Eagleville).

TOOLE—In Providence, Jan. 23, 1929, son, to Mr. and Mrs. Frank J. Toole of Pawtucket.

MARRIED

CONWAY-BRYNES—In Westerly, R. I., Jan. 23, 1929, by Rev. Fr. J. P. Vincent, John Joseph Conway, of Stonington, and Kathleen Francis Brynes, of Westerly.

DIED

MACOMBER—In Westerly, R. I., Jan 25, 1929, Mary Macomber, of Ashaway, R. I.

BRYER—In Providence, R. I., Jan. 24, 1929, Arthur Donald Bryer, aged 51.

TABER—In Barberville, R. I., Jan. 24, 1929, Frank E. Taber, aged 74.

MERRILL—In St. Luke's hospital, New York city, Jan. 24, 1929, Lena Andrews Merrill, 52, wife of Frank H. Merrill, formerly of this city.

ELLIOTT—At Litchfield County hospital, Winchester, Jan. 24, 1929, Lawrence B. son of Frederick M. and Ada Lord Elliott of Boston formerly of New London, aged 10

FUNERAL NOTICES

BRAGG—In Preston, Jan. 22, 1929, Susan Bragg, aged 51.
Services at Gager's funeral parlors, Saturday afternoon, Jan. 26, at 2:30. Interment in Maplewood cemetery.

HAGLUND—In Wethersfield, Conn., Jan. 25, 1929, Caroline B., wife of Frank Haglund, aged 68.
Prayers at the home of her daughter, Mrs. Arthur Enquest, Wethersfield, Monday morning at 10:30. Funeral services at Church & Allen's, 15 Main street, Norwich, at 2:30. Burial in Yantic cemetery.

JAMES—In Boston, Jan. 24, 1929, Charles D. James, aged 83, of the Green Hollow road.
Funeral services at the A. F. Wood funeral home, Danielson, Sunday at 2:30 p. m.

CHESTER, John C.—Mass of requiem at St. Catherine's church, New York, on Jan 26th, at 9 a. m., in memory of John C. Chester, who died on Jan. 27th, 1918.
WIFE (Elizabeth Chester).
Sixteenth St., New York.

CARD OF THANKS

We wish through this means to express our heartfelt appreciation for all the words of sympathy, for every favor and consideration shown us upon the occasion of the loss of our son, Thomas Albert LaFantasie.
MR. and MRS. J. PHILIP LaFANTASIE.
Danielson, Conn., Jan. 25, 1929.

CARD OF THANKS

The undersigned wishes to sincerely thank all of the many relations and friends, especially the members of the Plainfield Order of Odd Fellows and the Preston City Grange, No. 110, P. of H., Preston City Ladies' Aid society, Ladies' Aid society of the Old Mystic Baptist church; also all those who loaned their automobiles and for the many expressions of sympathy in my recent bereavement at the death of my loving son, Clifford M. Main; also for the many floral tributes.
MRS. PAUL MASSEY,
Old Mystic, Jan. 25, 1929.

CARD OF THANKS

We wish to extend our thanks and appreciation for the kindness, sympathy and flowers received during our sorrow on the death of the dear mother and wife of
GUSTAF SCHELIN,
SARA SCHELIN,
ELSIE SCHELIN,
ELVIN SCHELIN.

IN MEMORIAM

In Loving Memory Of ROSEANNA LA PRE
Who Passed Away Jan. 26, 1925.

Deep in our hearts you are fondly remembered,
Sweet happy memories cling round your name;
True heart that loved you in deepest affection
Always will love you in death just the same.
HER CHILDREN.

IN MEMORIAM

In Loving Memory of Our Wife and Mother
MRS. WALTER C. ROBINSON,
Who Passed from This Earthly Life Jan. 26, 1928.
MR. WALTER C. ROBINSON,
MRS. FRED J. POTTER,
MRS. THOMAS K. FALVEY.

January 26, 1929
IN MEMORIAM

Just one year ago today
Our loved one passed away.
He leaves a vacant chair and empty place,
Since we last looked on his dear face.
Many a heartache and silent tear
We've shed, through the long and lonely year.
May we place our faith in God on high,
And pray there, He'll guide us bye and bye.
MRS. MATHIAS PARADIS AND CHILDREN.
Taftville, Conn.

IN MEMORIAM

Mrs. Ella Tucker
Willimantic, Conn., Jan. 27, 1928

Through all pains at times she'd smile,
A smile of heavenly birth;
And when the angels called her home,
She smiled farewell to earth.
Heaven returneth now our treasure,
Earth the lonely casket keeps;
And the sunbeams love to linger
Where our mother sleeps.
HER CHILDREN.

Church & Allen
15 MAIN STREET
FUNERAL DIRECTORS AND EMBALMERS
Lady Assistant
HENRY E. CHURCH
WM. SMITH ALLEN
Telephone 328-3

The Henry Allen & Son Co.
68 MAIN STREET
Funeral Directors and Embalmers
Lady Assistant Telephone 410-2
DAVID H. WILSON

GAGER
FUNERAL DIRECTOR AND EMBALMER
PROMPT SERVICE DAY OR NIGHT

CUMMINGS & RING
Funeral Directors and Embalmers
[illegible] Main Street
Phone [illegible] Lady Assistant PHONE 147 DANIELSON

FUNERAL DIRECTORS

GEORGE G. GRANT
UNDERTAKER AND EMBALMER
Phone 2729 Providence St., Taftville

HOURIGAN BROS.
Funeral Directors and Embalmers
Funeral Home, 35 Church Street.
Office, 62 Main St. Branch, Jewett City.

Shea & Burke
Funeral Directors
41 Main Street
Phone 856-2—J. J. Lyons

Dougherty Bros.
FUNERAL DIRECTORS AND EMBALMERS
Taftville 1513-14 Plainfield 806-15

WILLIMANTIC

Avery & Van Zandt
Succeeding JAY M. SHEPARD
Established 1870
Funeral Directors, Embalmers
Sixty and Sixty-Two North Street
Willimantic, Conn.

Killourey Bros.
FUNERAL DIRECTORS AND EMBALMERS
66 Union Street Willimantic, Conn.
Phone 290 Lady Assistant

PLAINFIELD

F. W. Tillinghast & Sons
UNDERTAKERS AND EMBALMERS
CENTRAL VILLAGE, CONN.
Tel Moosup 282-2

DANIELSON

Martin T. Burns
Academy Street, Danielson
Embalmer and Funeral Director

ALBERTUS F. WOOD
Funeral Director and Embalmer

ETTA KETT — Etta Won't Try That Again — —By PAUL ROBINSON

Copyright, 1929, by Central Press Association, Inc.

A Bulletin Want Advertisement Will Get It

FOR SALE

FOR SALE—Two-tenement house on rent plan, $35 a month. Call 687-4. 3t jan26

FOUR DOLLARS buys royalty deed conveying all minerals, including oil, covering one square mile. Write for booklet. H. J. McMullen, Fort Worth, Tex. jan26d

STOMACH ULCERS, gastritis sufferers get rid of your pain; quick relief guaranteed; no diet; valuable booklet sent free. Udga Medicine Co., 1798 Dakota Bldg., St. Paul, Minn. jan26d

FOR SALE—Good horse hay or cow hay, or exchange for dry cows or young stock. H. C. Henseler, Plain Hill road, R. F. D. 8, Norwich, Town, Conn. 6v WThS TThS jan23

FOR SALE—Two-apartment house in Greeneville; 2-apartment house near Broad St. school; new house on Harland road; several choice farms. Also cottages and apartments to rent. Burton, 744 No. Main St. Phone 1129. tf wdsat jan9

SILENT GLOW OIL Burners are now guaranteed for five years. E. Housseau, exclusive agent, 49 Mathewson St., Jewett City. Phone 66 Norwich, Taftville, Occum, Baltic, Plainfield, mar7 tf

FOR SALE—Glenwood coal range in A-1 condition, $20; 3-piece mahogany frame living room suite, $9.50; extension top oak kitchen table, $8.90; 3-piece velour overstuffed suite, $39. Norwich Used Furniture Exchange, 31 Shetucket St. 2t jan29

FOR SALE—Cyphers incubators, 360-egg size, in good condition; also one U. S. cream separator in A-1 shape. Collie pups, 3 months old. Come and see them. A. G. Crickmore, So. Coventry, Conn. 2t jan25

FOR SALE—Fully equipped restaurant in good location in New London; is and has been paying proposition. Terms reasonable; good reasons for selling. Phone 5526, New London. 3t jan23

MAN FROM YANTIK see he's bought a road roller; he's goin' to use it on the farm to raise mashed potatoes. Home Trade 5c cigar, 6 for 25c; $1.15 for 50. Noble Pippin Dexter cigars, 6 for 25c. Ragan's Smoke Shop. jan21

FOR SALE—New, farm lighting batteries installed in exchange for old ones; big savings. Milligan Battery Works, Wauregan, Conn. Tel. Danielson, 54-12. tf jan18

FOR SALE—The property, 218 Main St., next to Dr. Lewis, lot 62x100 with house on same; last Main St. lot to be obtained; can arrange liberal loan. Francis E. Donohue, 242 Main St. tf jan11

FOR QUICK SALE—One 6-room cottage, near New London. Phone 2132. jan8

FOR SALE—In Norwich Town district, new 6 and 7-room houses; can be procured by small deposit, balance in easy payments. For details see J. A. Cunringham, Thayer Bldg. jan8

A Bulletin For Sale Advertisement Will Sell It

FOR SALE

FOR SALE
A very choice new modern 5-room bungalow; finest of finish, desirably located. Price very low; must be sold and can be financed with small payments over a term. For particulars, call
JOHN A. MORAN — McGrory Bldg.

Attractive location on Main State Highway — Tourists' Tavern and Gas Station in acres with 18-room house, large veranda, running water, bath electric light and gas: Price $7500—$1500 cash.
TRYON'S AGENCY
Willimantic, Conn.

An Old Couple's Paradise

5-room bungalow, fireplace, on small plot in quiet country village; State highway; price $900, $650 cash, 10 years to pay balance; immediate possession.
WILLIAM A. WILCOX
34 West Broad Street
Westerly, R. I.
Telephone 2365.

GAS STATION, LUNCH ROOM AND DANCE HALL
at intersection of two important main line state highways doing very profitable business—26 busses stop daily. One of the best stands in the state, but must be sold.
H. T. CLARK
33 Church Street, Willimantic, Conn.
Phone 382.

TO RENT

FOR RENT—Two 4-room apartments with all improvements. Call 687-4. 3t jan26

TO RENT—Nice garage on the West Side. Phone 1773-3. jan26S

TO RENT—One more new 6-room apartment, all modern with garage; possession at once, rent $35 per month. Will have 2 more new 5-room apartments, all modern with garages, ready for occupancy Feb. 1; rent, $35 per month. Also a gas station to rent or lease. Burton, No. 744 No. Main St. Phone 1129. 3t TThS jan21

TO RENT—Light housekeeping rooms 5 Marguerite Bldg. 3t jan25

TO RENT — Five-room apartment. Telephone 227-2, Norwich. 6t jan24

TO RENT—Three rooms and bath; unfurnished. Call 100 Laurel Hill Ave. Tel. 2528-W. 3t jan24

FOR RENT—Seven-room tenement; modern improvements. Inquire of Wm. N. Burdick, 6 Huntington Ave., Bean Hill. 3t jan24

FOR RENT—Six-room tenement; all improvements. 42 Peck St. 4t jan23

TO RENT—Furnished room. Call Mrs. A. D. Neale, 1309. tf jan22

FOR RENT—Tenement on Main St. Tel. 992. tf jan22

TO RENT—Four-room apartment at 55 Union St. 3t jan22

FOR RENT—Furnished room, modern, central; private family. Phone 211 jan21d

TO RENT—Furnished rooms; steam heat and bath. Tel. 628-5. tf jan15

TO RENT—Five rooms, improvements, garage; fine location. Tel. 1403. jan12d

FOR RENT—Desirable furnished front room, good location; private family. Tel. 67, 25 Otis St. tf jan10

TO RENT—Nicely furnished rooms, steam heated; private family. Call 1157-3. tf jan8

TO RENT—Two rooms furnished for light housekeeping; steam heated. 27 Division St. Phone 2675-M. tf jan8

TO RENT—Private garage $4 a mo.; central. Tel. 2124. tf jan8

TO RENT—Furnished rooms for light housekeeping; steam heat. 27 McKinley Ave. tf jan7

FOR RENT—Light storage; elevator service. Norwich Grain Co. Tel. 72. jan6d

TO RENT—Two six-room apartments; all improvements, with garage. Call 1233-5. tf

TO RENT—Basement at 65 Franklin St. Suitable for meet any kind of business. Inquire at Bulletin office. dec tf

TO RENT—Furnished room; single or double; private family. Call 1749-2 evenings. tf aug30

TO RENT—Beautiful apartment, 6 rooms and bath, all modern improvements, newly decorated; steam heat and hot water supplied. Tel 1299. tf oct8

TO RENT
Building on Durkee Lane
Suitable for Storage or Garage (5 cars) purposes.
Inquire at Bulletin Office.

FOR RENT

The premises formerly occupied by the Norwich Evening Record on Chestnut Street. Dimensions are about 60x100 feet. Being in a central location, they are suitable for any kind of business.
Inquire of THE BULLETIN CO.

WANTED—FURS AND SKINS

WANTED—All kinds of raw furs; highest prices paid. Drop me a line, I will call. A. L. Mills, Agt. for Worcester Reandering Co., 71 Church St., Willimantic, Conn. Tel. 780. tf tuxat nov29

A Bulletin To Let Advertisement Will Rent It

FOR SALE—Automobiles

USED CARS—Late model renewed Cadillacs—Model 61 Cad., 7-pass. touring; 1926 custom 7-pass. Suburban; 1923 model 61 5-pass. coupe; 63-1925 5-pass. sedan; 61-1923 4-pass. coupe; 63 4-pass. coupe; 1923 Cad. 5 sedan; 1927 Lasalle 5 sedan; 1928 Lasalle 7 sedan. Other makes—1926 Hupmobile coupe; 1926 Buick sport sedan; 1926 Buick coupe; 1927 Chrysler 60 coach; 1923 Pierce-Arrow tour.; 1926 model 70 Chrysler, roadster; 1926 Ford ton truck, rack body; 1928 standard 6 Dodge sedan; 1926 standard 6 Buick roadster. A. C. Swan Co.—A. C. Heber, Used Car Man. tf jan22

FOR SALE—1928 Ford coach; 1928 Chevrolet coach; 1927 Essex coupe, rumble seat; 1927 Nash coach; 1926 Chrysler (70) roadster; 1926 Buick 4-pass. coupe; 1925 Buick 4-pass. coupe; 1925 Cadillac 4-pass. coupe. 12 Bath St. Phone 675, Norwich. 2t jan25

FOR SALE—Very reasonable, 1927 Chevrolet in very fine condition. Schwartz Bros. 3t jan24

ADAMS TAVERN GARAGE—Graham-Paige cars, 1924 Nash roadster, 1924 Overland touring; 1926 Oldsmobile coupe; 1927 Chrysler sedan, 70; 1927 Chrysler coupe, 70; 1926 Chrysler roadster, 70; 1926 Jordan roadster; 1927 Pontiac sedan; 1926 Dodge roadster Cash or terms. tf jan18

FOR SALE—1923 Essex coupe; 1923 Durant sedan; 1927 Chevrolet coach; 1927 Chevrolet sport roadster; 1927 Essex coach; 1925 Cadillac brougham, custom built; and others to pick from. No reasonable offer refused. Trade or on terms. Open evenings. Norwich Hudson-Essex. Tel 1780. tf dec29

Cash for Your Car
SQUARE GARAGE
Plainfield, Conn.

Used Cars
—AT—
Krieger & St. Germaine

1929 Essex Coupe (rumble seat)
1927 Stud. Dictator Sedan
1927 Chev. Light Delivery
1926 Star 6-cyl. Roadster
1926 Chev. Landau Sedan
1926 Packard 4-pass. Coupe
1926 Ford Coupe
1926 Nash 4-door Sedan
1925 Nash Sedan
De Soto Sales and Service
118 Franklin St. Tel. 646

At Studebaker's

1926 Franklin Sedan
1925 Dodge Sedan
1923 Hudson Coach
1928 Erskine Sedan
1923 Studebaker 4-passenger coupe
1924 Ford Coupe
1926 Essex Coach
USED CARS SOLD UNDER STUDEBAKER USED CAR PLEDGE
T.N.M. Lathrop, Inc.
84-86 North Main Street.
Norwich, Conn.
Telephone 2280

We Offer These
RECONDITIONED USED CARS

1928 All American Sedan, like new.
1928 Pontiac Sedan
1927 Pontiac Coupe
1928 Nash Sedan
1927 Nash Sedan
1927 Chrysler Sedan
1926 Essex Coach
1925 Buick Coach
1926 Chevrolet Coach
1924 Studebaker Seda
1923 Hudson Coach
1924 Nash Touring, like new
1926 Overland 6 Sedan
1924 Stutz Touring
Many Others.

Every car guaranteed. Liberal time payment plan and your old car taken towards down payment.
EASTERN CONN. MOTOR SALES CO., INC.
321 Main St. Tel. 2042
OAKLAND-PONTIAC DEALERS
Open Evenings.

AUCTION

NOTICE
AUCTION WITHDRAWN

The Auction Sale at the farm of the late Albert B. Kenyon, Town of Lebanon, that was advertised for Monday, Jan 28, 1929, has been withdrawn, the property having otherwise been disposed of.
GEO. E. BRIGGS,
Administrator.
3t jan25

FOR SALE—Dogs

FOR SALE—Boston terriers. 114 Lafayette St., Norwich, Conn. 2t jan26

A Bulletin Want Advertisement Will Get It

LEGAL NOTICES

NOTICE!

I will not be responsible for any bills contracted by anyone but myself.
EUGENE PELTIER.
Taftville, Conn., Jan. 25, 1929.

NOTICE

The Board of Relief of the Town of Norwich, Conn., will meet in the City Hall Building in said Town, each day, Sundays excepted, from Feb. 1st to Feb. 21st, from 10 a. m. to 4 p. m., to listen to appeal from the doings of the Assessors and to transact any other business proper to be done at said meeting.
Dated at Norwich, Conn., Jan. 19th, 1929.
JAMES C. FITZPATRICK,
FRANCIS BEIQUE,
EDWARD KIRBY,
jan19S Board of Reelief.

NOTICE

The Board of Relief of the Town of Ashford will be in session at the Town Hall, Warrenville, Feb 1, 1929, from 9 to 3 o'clock, to hear appeals from the doings of the Assessors.
Dated, Ashford, Jan. 16, 1929.
E. L. CUNNINGHAM,
JOHN W. ARMITAGE,
GASPAR PIVONKA,
jan19d Board of Reelief.

LEGAL NOTICES

Notice of Registrars of Voters

The Registrars of Voters of the Town of Norwich will be in session at their office in the Town Hall,
Friday, Feb. 1st and 8th, 1929,
from 1 o'clock noon until 9 o'clock in the evening, "to register" the legal voters of said town who may appear for the privilege of voting in political primaries or caucuses, as prescribed in Act of Legislature. Those who have previously registered are not required to do so again.
Dated at Norwich, Conn., this 25th day of January, 1929.
TYLER D. GUY,
CORNELIUS J. DOWNES,
jan26STUF Registrars of Voters.

NOTICE TO CREDITORS

AT A COURT OF PROBATE HELD at North Stonington, within and for the District of North Stonington, on the 24th day of January, A. D., 1929.
Present—CHARLES A. PALMER, Judge
Estate of Latham H. Gray, late of North Stonington, in said District, deceased.
Ordered, That the Administratrix, Louise M. Pendleton, cite the creditors of said deceased to bring in their claims against said estate within six months from this date, and that she give a notice to that effect, together with a copy of this order, on the signpost nearest to the place where said deceased last dwelt, and in the same town, and by publishing the same once in The Norwich Bulletin, a newspaper having a circulation in said District, and make return to this Court.
CHARLES A. PALMER, Judge.
The above and foregoing is a true copy of record.
Attest:
CHARLES A. PALMER, Judge.

NOTICE.—All creditors of said deceased are hereby notified to present their claims against said estate to the undersigned at North Stonington, Conn., within the time limited in the above and foregoing order.
LOUISE M. PENDLETON.
Jan26d North Stonington, Conn.

CO. L AND WOOD

WOOD—Hard wood, stove length, $12 cord; split, hard or kindling, 6 bushels $1. Also wood wanted to saw. Sovensen Bros. Phone Mystic 82-R-3. jan26d

FOR SALE—Seasoned hard wood, $9 and $5 per load, delivered. O. H. Main. Phone 489. no12

FOR SALE—Hard wood and kindling. H. E. Beard & Son, Ye Old Homestead Farm. Phone 365-4. tf jan25

FOX'S WOOD YARD—Seven baskets, $1.00, split and kindlings, $5.00 a load. Tel. 779. tf jan4

FOR SALE—Seasoned hard wood, sawed in stove lengths, $10 per cord, $5.50 half cord; delivered in Norwich, Baltic and Taftville. Phone 1099-3. Chas S. Brown, Yantic. dec29

FOR SALE—Coal, seasoned wood and kindling; delivered anywhere. R. Shapiro, Willow St. Phone 504—1283-4 tf dec19

FOR SALE—Seasoned hard wood, stove length. John R. Lyman. Tel 2417-W tf nov27

WANTED—Miscellaneous

BANISH YOUR LONELINESS—Hundreds wish correspondence, sweethearts, marriage; both sexes; all ages; residing everywhere; many wealthy; sealed particulars free. Mrs. Adams, Box 20, Springfield, Ohio. jan26d

WANTED—Vaults and cesspools to clean. H. L. Harris, R. F. D. 1, Box 159 apr3

WANTED—Second-hand antique furniture. Best prices paid. A. Bruckner, 100 Franklin St. Phone 559.

MIRRORS resilvered and glass for every purpose. Norwich Glass Co., 5 Bath St. Tel. 2462. jan23 tf

Having practically regained my health and having had an exceptionally fine business training, having settled more than one hundred and thirty estates, I offer my services as administrator, executor or trustee, including drawing of wills and general consultation in business matters.
Respectfully,
EDMUND A. PRENTICE.
86 Cliff Street. Phone 300

CARS WANTED
WEST SIDE GARAGE
Norwich. Always Open

A Bulletin For Sale Advertisement Will Sell It

WANTED—Male

WANTED — First class machinist, planer hand, lathe hand, boring mill hand, tool makers, worsted finisher, percher, woolen drawer-in, woolen sewer. State Free Employment Agency, 43 Broadway.

$12.00 DAILY selling new patented tablecloth; washes like oilcloth; no laundering; free sample. Jones, 808 N. Clark, Chicago. jan26d

WANTED—Two salesmen, neat appearance, to sell the famous Maytag Washing Machine; leads furnished. Apply Maytag Store, 121 Franklin St., between 6-8 p. m. jan26d

EASY AS PIE to make big money with Christy's Polishing Cloth; works like magic; sells like wildfire; big profits. Write for free sample. Christy, Inc., 6498 Canal, Newark, New York. jan26d

WANTED—Distributor for 300-mile "Pocket" Radio; "sells itself with music"; pays 100 per cent. Write Box 458, Akron, Ohio. jan26d

$100 WEEKLY — Appointing agents Mother Hubbard Foods; no canvassing, delivering or investment. Mother Hubbard Products, 591 Congress, Chicago. jan26d

BIG PAY, STEADY WORK—Reliable, industrious man wanted to establish local business; everything furnished; experience unnecessary. Write Superintendent, McNess Co., Dept. 7, Freeport, Ill. jan26d

WANTED—Man, with farming experience preferred to handle McNess Sanitary Products in this county; fine opportunity for steady worker. Write at once. Furst & Thomas, Dept. G, Freeport, Ill. jan26d

MEN—Make $90 weekly placing patented product in stores; no selling, collect when goods are sold; write for free sample. Easton Factory, Florin, Pa. jan26d

AGENTS—$10 to $15 daily taking orders for LaSalle Tailored shirts and neckwear; experience unnecessary; part or full time; factory prices, splendid quality, huge selection, new spring lines; big handsome outfit free. Have you sold before for whom? Write today. LaSalle Shirt Mfg. Co., 108W Chicago Ave., Chicago. jan26d

SALESMAN to represent million dollar manufacturer; no cash reequired; big manufacturer; no cash required; big and rooting with money-back guarantee; direct to user on long, easy terms; earn big commissions easy; permanent position; exclusivle territory. Adams Paint Co., Dept. K-3, Cleveland, Ohio. jan26d

WANTED—Young men, steamship positions; Europe, Orient; good pay, exp. unnecessary; send self-addreessed envelope for list of positions. Write Mr. Arculus, Mount Vernon, N. Y. jan26SW

AGENTS—Brand new; clever 8-in-1 household device mops, scrubs, waxes, polishes, dusts, wrings, cleans walls and ceilings; housewives wild over it; popular price; big commission; make $15 daily. Kleansxy Co., 215 Canal, Delphos, Ohio. jan26d

WANTED — Men, mechanics, clerks, others, for South American oil fields, mines, railroads; big wages; transportation paid, by American employers; details 2c stamp. Southern Cross, 2052 West Davison, Detroit, Mich. jan26d

HANDY MEN do assembly work at home, regardless where you live; pays well. Hillard's, 296 Prospect, Trenton, N. J. jan26d

SALESMEN—New, fastest selling merchants' trade stimulator; liberal plan assures sales; your profit $10 each sale advanced; commission on repeats; pocket outfit free. Factory 710 Wythe Ave., Brooklyn, N. Y. jan26d

SHOE STORE MANAGER—Golden opportunity to connect with live wire shoe chain organization as manager. For interview, apply by mail, giving full particulars as to experience. M. Brown, 313 High St., Holyoke, Mass. jan19d

WANTED—Female

ADDRESSING ENVELOPES—Experience unnecessary; earn $15-$25 weekly during spare time at home; dignified work. Diamond Pen Co., Dept. 20-R., East Chicago, Indiana. jan26d

ADDRESSING ENVELOPES, mailing circulars at home, during spare time; liberal commissions paid on orders received; envelopes, circulars furnished free, but nominal deposit required for sample book before appointing you correspondent. Vital Statistics Bureau, East Chicago, Indiana. jan26d

WOMAN wanted for traveling position open Feb. 5th, not married, entirely unincumbered, with high school education, between 25 and 40; salary, bonus and transportation; give age, education, experience. F. E. Compton Co., 1002 N. Dearborn, Chicago. jan26d

LADIES—If you can do plain sewing during your spare time, send addressed envelope for instructions; no selling. Restful Pajama, 39-12 Academy St., Long Island City, N. Y. jan26d

WANTED—Girl for general housework; must have reference. Mrs. Benjamin Lahn, 11 Jos. Perkins road. Phone 2945-W. tf jan24

WANTED—Position by experienced stenographer; references. Write Bulletin, Box 16. 3t jan24

LADIES WANTED
Let us show you how you can earn $5 every day in your spare time selling made-to-measure corset-brassieres. If interested write or call for free selling outfit. Mrs. John Holland, 158 New Village, Plainfield, Conn. 3t jan24

WANTED
Competent Housekeeper
Light Work
R. V. CONGDON
Yantic

FOR SALE — RADIOS

FOR SALE—Atwater Kent and H-C Dayton 5-tube sets, complete with speakers; $20 each. Apply P. Judge, Hallville, Conn. 3t jan22

FOR SALE—Electric Atwater Kent radios, low as $77 without tubes, or easy terms. We are exclusive Atwater Kent dealers. The Plaut-Cadden Co., Main St., Norwich. tf dec24

Radio Service Our Specialty
SMITH'S RADIO STORE
— Call 2880 —

A Bulletin To Let Advertisement Will Rent It

ANSWERS TO "WHAT DO YOU KNOW"

(Questions on Page Four)

1—March 6, 1892.
2—J. N. Harris.
3—Lawrence Memorial.
4—Reported in Bulletin of Aug. 23, 1906.
5—To Hopkins & Allen Arms company of Norwich.
6—In the spring of 1916.
7—On Sept. 5, 1912.
8—Five miles in 5.42 1-2

LOST AND FOUND

LOST—Lady's Elgin wrist watch between Broadway and Union St. Finder please call 3344-J or deliver to 18 Kinney Ave., City. Reward. 2t jan25

LOST—Last Saturday, sum of money either on car leaving New London at 12:15 or in telephone booth in Sellas Spa. Finder Phone 1223-13. Reward. 2t jan26

FOUND—Hound dog; owner may get in touch by calling Tel. 231-12, Moosup, Conn. 3t jan26

LOST—A setter dog, color brown and white, tag 42457 Montville. Finder notify Frank Faulkner, Norwich Town, P. O. Box 87. jan26d

LOST—Fox hound, mostly white with name and address on collar. H. C. Henseler, R. F. D. No. 8, Plain Hill road, Norwich Town. 3t WThS jan23

FOUND—Some time ago a box of boy's clothes was brought into The Bulletin office. Owner please call and identify them. jan25d

POULTRY AND PET STOCK

WANTED—Good laying hens. Phone No. 3106 Norwich. jan26d

CHICKS — From Accredited White Leghorn flock testing B. W. D. 100 per cent free for 8 years; hens are heavy layers of large eggs. F. L. Kanahan, Route 4. tf TThS jan15

FOR SALE—R. I. Red baby chicks and hatching eggs from state tested and accredited stock. H. J. Larkham, Norwich Town. Phone 463-12. jan6d

WANTED—Broilers and all kinds poultry; highest prices paid. Haskel Rosen, 292 Windham road. Tel. 1193. Willimantic Div. tf jan3

WANTED—All kinds of poultry; will call anywhere; highest prices paid. Joseph Horn. Tel. 1501 Willimantic. jan31 tf

FOR SALE—Musical Instruments

FOR SALE—$1,000 grand piano, like new, $475; new $550 player piano, $335; new $400 upright pianos, $275; used upright pianos, $20 up; used player pianos, $105 up; special easy clearance sale terms. The Plaut-Cadden Co., Main St. Norwich. fa-6d

Business Notices.

ANTIQUE FURNITURE

LOUIS D. WARD—Antiques and second hand furniture. 4-6 Main St., Breed Hall Bldg. Tel. 1336, Norwich. tuth

ANTIQUES—F. H. P. Clement, 13 No. Main St., Jewett City. Open after 3:30 Saturdays and at other times by appointment. Phone J. C. 140. tf nov29

AUTOMOBILE REPAIRING

Pete Des Jardines
AUTO REPAIRING
CORNER FRANKLIN AND WILLOW STREETS
Telephone 646

AUTOMOBILE ACCESSORIES

Overhauling
Repair Work
of All Kinds
AUTOMOBILES, CARRIAGES, WAGONS, TRUCKS and CARTS
Mechanical Repairs, Painting, Trimming, Upholstering and Wood Work.
Blacksmithing in All Its Branches
SCOTT & CLARK CORPORATION

ATTORNEY AT LAW

Maurice W. Meyer
Attorney-at-Law
Announces the Removal of His Law Office to Chapman Building, Room 3, 63 Broadway.
Phone 806

CONTRACTORS

P. F. SWEENEY
GENERAL CONTRACTOR and BUILDER
25 Chestnut Street

A Bulletin Want Advertisement Will Get It

Business Notices.

ELECTRICAL CONTRACTORS
ELECTRIC MOTOR REPAIRING
Motors Bought — Sold — Rented

Largest Repair Shop in So. N. E.
J. & H. Electric Co.
Providence, R. I.
Call us any time—day or night.
Pulleys—Bearings—Brushes—In Stock
Also Mfrs. of D. and W. Magnetic Chucks.

HOSPITAL

ST. TERESA PRIVATE Maternity hospital; also aged and invalid chronic cases to board, best care, food and home-like. Tel 2124. tf jan9

INSURANCE

HARTFORD STEAM BOILER INSPECTION & INSURANCE CO. Hartford, Conn.
W. R. C. Coxe, President—F. B. Allyn, Vice President—J. H. Norton, General Agent.
Special Agents: G. H. Tobey, J. J. Fenton, S. R. Bliss—Local Agents: The Coxe Ins. Agency & Wm. J. Fenton Agency.
Steam Boiler, Steam Engine and Electrical Machinery Insurance.
Special Rates for Residence Boilers.

228
Let Us be
Your Insurance Man
Then you will know whom to call in case of Loss.
B. P. Learned & Co.
28 Shetucket Street
Norwich, Conn
228

J. L. LATHROP & SONS
Insurance of All Kinds
28 Shetucket Street

MACHINISTS

BARBER'S MACHINE SHOP, L. and A. P. Guertin, proprietors, 23-25 Chestnut St. Tel. 2142. Does all kinds of machine and general repair work promptly, day or night. jan28 tf

MONEY TO LOAN

LOANS
Let Us Budget You Out of Debt
Our Family Loan Service Will Solve All Your Money Problems
$100 LOAN payable $5 monthly, plus lawful interest.
$200 LOAN payable $10 monthly, plus lawful interest.
$300 LOAN payable $15 monthly, plus lawful interest.
Other Amounts in Proportion
Cost fixed by law. Every repayment reduces the cost. All loans in strict privacy.
Call, Write or Phone
Personal Finance Company
Room 307 Disco Bldg.—Third Floor
257 Main St. Telephone 3-2-3-3
Open 8:30 to 5—Saturday 8:30 to 1
Licensed by State, bonded to public

MUSIC

ERNEST E. BULLARD
Teacher of the Violin
Phone 562
Bliss Place
I Have a Few Outfits to Lend

HELEN L. PERKINS
TEACHER OF SINGING
Phone 2187 Studio, Alice Bldg.

MARY D. HODGE
TEACHER OF PIANO
4 Grove Place Phone 1188-4

WHEN YOU WANT to put your business before the public, there is no medium better than through the advertising columns of The Bulletin.

STATE POLICE ALLEGE FORGERY BY NEW LONDON INSURANCE AGENT

(Special to The Bulletin)

NEW LONDON, Jan. 25—Lawrence Pecker, an insurance agent, residing at 89 Neptune avenue, was arrested tonight by State Police Officer William MacKenzie, charged with forgery. In default of bail of $1,000, he was locked up at police headquarters.

TRACK-CLEANER STRUCK BY MELVILLE BUPP'S CAR

(Special to The Bulletin)

NEW LONDON, Jan. 25—An automobile driven by Melville Bupp, 47 Vauxhall street, employed as foreman by the Certicelli Silk Co., struck Tony Spinnato, of 123 Jefferson avenue, this evening. Spinnato was taken to the office of a physician where an examination disclosed that he had sustained an abrasion of the right hand and a bruise on the left knee. Spinnato, who is employed as a track-cleaner, was engaged in cleaning a switch at the corner of Broad street and Connecticut avenue, when he was struck. He was believed to be seriously injured, but it is probable that he will be confined to his home but a few days.

Patrolman Ernest Opperman, in making his rounds at Ocean Beach this afternoon, discovered the entrances of two cottages unlocked. One of the houses found insecure is 99 Bentley avenue and the other is 7 Westerly place. The officer was able to secure both cottages without summoning the owners.

N. BEDFORD COURT SUMMONS FOR COAST GUARDSMAN

(Special to The Bulletin)

NEW LONDON, Jan. 25—The police of New Bedford, Mass., tonight requested the New London police to notify Carl Matson, a chief petty officer stationed with the United States Coast Guard, state pier, to present himself in the New Bedford police court tomorrow as a witness. The coast guard shore patrol notified Matson of the court order.

OAKDALE MAN FINED $10— IMPROPER REGISTRATION

(Special to The Bulletin)

NEW LONDON, Jan. 25—Manuel Perry, Oakdale, was in the police court today charged with violation of the state motor vehicle law in driving an automobile with improper registration. Perry, who was arrested yesterday by State Police Officer John Smith, was fined $10 and costs. The only other case tried was that of a colored resident of John street, who was charged with intoxication, he having been arrested yesterday on John street by Patrolman Dennis Murphy. As he is an old offender and has been arrested many times the past two years, a sentence of six months in jail was imposed.

City Treasurer Herbert J. Huntley, ill with grip at his apartment in the Crocker house, is much improved and it is probable that he will resume his duties within a day or two.

Desk Sergeant Frank Howard is absent from duty at police headquarters. He became ill with grip today and will be confined to his home, 108 Norwood avenue for several days.

Both Parents Dead.

Mrs. Youngs Morgan, Groton, today received the news of the death in Canada of her mother and father. The death of Mrs. Morgan's parents occurred a few days ago. The mother was buried yesterday and the funeral of the father was held today. Mrs. Morgan's husband died in August last.

FUNERALS.

Albert H. Frink

Funeral services for Albert H. Frink former New Haven railroad locomotive engineer, were held this afternoon at 1 o'clock at Union lodge rooms, Union street and were attended by many mourners. Officers of the lodge conducted the services and its members acted as bearers. Burial was in Jordan cemetery.

Mrs. Frederick B. Taft.

The funeral of Mrs. Augusta L. Taft, widow of Frederick B. Taft, of 25 Vliets street, was held this afternoon at 2 o'clock at 45 Shapley street, the services being conducted by Rev. J. Romeyn Danforth. Burial was in Cedar Grove cemetery.

Mrs. Henry M. Griswold.

The funeral of Annie B., widow of Henry M. Griswold, who died at Lawrence-Memorial hospital, was held this afternoon at 4 o'clock at the residence of her daughter, Mrs. William H. Payne, 9 Orchard street and was attended by a large number, including delegations of several societies of which Mrs. Griswold was a member. The services were conducted by Rev. Chester H. Howe, pastor of the First Baptist church. Burial is to be in Southold, N. Y.

William Kennedy

The funeral of William Kennedy, of Tilley street, was held this morning at 9 o'clock at St. Mary's Star of the Sea church, the high mass of requiem being sung by Rev. Raymond J. O'Callahan. The bearers were William Lyden, William Walsh, James Burrows, Edward, John and Frank Mullen, nephews of Mr. Kennedy. Burial was in St. Mary's cemetery.

LAWRENCE B. ELLIOTT DIES WHILE AWAY AT SCHOOL

(Special to The Bulletin)

NEW LONDON, Jan. 25—Lawrence B. Elliott, 10, son of Mr. and Mrs. Frederick M. Elliott, Boston, formerly of New London, died yesterday at Litchfield County hospital, Winchester, Conn., death resulting from a brief illness with influenza. Master Elliott was a studen' at a school in Winsted and about a week ago contracted a severe cold, influenza developing. The child was taken from the school t the hospital.

ROBT. C. BURCHARD SUFFERS INJURIES IN AUTO CRASH

(Special to The Bulletin)

NEW LONDON, Jan. 25—Robert C. Burchard, 50, Montville mill operator, is a patient at Lawrence-Memorial hospital, suffering from a fractured nose, head injuries and abrasions and contusions of the face and neck, the result of an automobile crash on Bank street. Mr. Burchard was riding in a Nash sedan owned and driven by Mrs. Anna Crandall, 269 Williams street, widow of a former clerk of the court of common pleas, Lewis Crandall. Between Division and Shaw street, Mrs. Crandall attempted to drive between the auto of George Linicus, 672 Bank street, which was parked beside the curb and a trolley car. The space was not sufficiently wide for Mrs. Crandall to pass. Her car sideswiped the Linicus automobile, causing Mr. Burchard to be thrown against the side of the machine. Mr. Burchard was taken to the hospital, where his treatment will be for an indefinite period. Mrs. Crandall escaped injury. Both cars were damaged.

The snowfall of today, while but about one-half inch, provided work for many unemployed, for this afternoon a force of shovelers was assigned work by the street department removing the snow from the business section of the city. The snow was carted to the municipal wharf and dumped in the Thames river.

At a meeting of members of the Catholic Girls' club, held last night at the headquarters of the Diocesan bureau of Social Service, plans were made for the activities of the organization during the coming year. On January 31 a theatre party following a banquet will take place and other social meetings of a similar nature will be held during the coming months. After Lent a minstrel show will be given.

The Harmony male quartet of the Huntington street Baptist church gave a delightful program last night in the church, before a large and appreciative audience. Members of the quartet are Paul W Behler, Charles T. Bow, Alexander McPhail and Rev. A. Wagner.

Piano pupils of Miss Agnes Wright held a recital yesterday afternoon at the home of their instructor in Franklin street. Pleasing selections were played to the great enjoyment of the pupils' parents and friends.

At a meeting of Queen Esther circle of the Methodist church last night, the speaker was announced as Miss Helen M. Carpenter of Providence. She, however, was unable to be present, and that part of the program was indefinitely postponed. Following the business meeting a social hour and refreshments were enjoyed.

Dr. and Mrs. Daniel Sullivan of this city have left for Palm Beach, Fla., where after a short stay, they will embark for a pleasure cruise in southern waters on the Henry B. Plant yacht.

Members of the Polish Ladies' Aid society plan to hold a dance. Casey's orchestra will furnish music.

Members of the local League of Women Voters attended luncheon given, yesterday at the Hotel Bond, Hartford, in honor of the recently elected women members of the legislature. Among the guests at the head table was Mrs. Ernest E. Rogers, wife of the lieutenant-governor.

Andrina Caracausa has renewed the lease of the store, 264 Main street, to Max and Abraham Schuman. The renewal is for three years, dating from Feb. 15, 1929, at an annual rental of $720.

Angela Mead has sold a building lot on Hillside road to Stella A. Spaulding.

The Catholic Women's club held an enjoyable bridge party last night in the club rooms in the Harris building. Fourteen tables were in play and those who won prizes were Mrs. M. F. O'Hara, Mrs. Manela Thompson, Mrs. John F. Hokanson, Mrs. Catherine Nagle, Mrs. John H. Holland, Mrs. William H. Dunham, Mrs. Annie Richard, Mrs. Charles J. Dusy and Mrs. Andrew J. Collins.

At a meeting of Carrie Davenport camp of Juveniles, held in Odd Fellows hall last night, the recently elected officers presided.

Members of the auxiliary to the A. O. H. held a short business meeting in Moose hall last night, following which a social hour was held. Arrangements for the affair were in charge of Mrs. Annie T. Hanley.

The third annual automobile show in New London was opened last night in the state armory. A fair sized crowd was present but all pronounced it the biggest and best show ever held here.

At a business meeting of Dairymen's association of the state held in Hartford yesterday, O. R. Dimock of Waterford was re-elected chairman of the county organization.

Mystic Woman Injured.

Ida F. Crandall of Mystic and Mrs. Margaret Crandall, oldest resident in that town, figured in an automobile accident yesterday afternoon near the Bridge plaza, Groton. The latter received two severe cuts about the face but Miss Crandall escaped injury. The accident occurred when the light sedan in which they were riding collided with a touring car driven by Charles W. Crawford of Pleasant valley. The operator of the latter car also escaped injuries.

GLOUCESTER SEAPLANE DELAYED BY WEATHER

(Special to The Bulletin)

NEW LONDON, Jan. 25—The coast guard seaplane No. 3, landed near the state pier yesterday afternoon, piloted by Lieut. L. M. Mellen. It was planned to have the plane return to Gloucester today, but unfavorable weather conditions precluded the flight.

Carmine Zozzora of 64 Woodbridge street was arrested yesterday afternoon by Trooper George Webber of the Groton barracks on a charge of speeding. The arrest occurred at Montville. He was taken at once before Justice of the Peace Oscar Church and was fined $10 and costs.

At a meeting of the Rebekah Past Grand association held yesterday in Groton, Mrs. Catherine Dowsett of Groton was installed as president.

At the tenth annual meeting of New London council, Boy Scouts of America, held in the Hotel Mohican, Attorney C. Hadlai Hull was re-elected president. Other officers elected are: Vice presidents, Edwin Cruise, E. C. Hammond and E. S. Nellan; secretary, F. E. Burdick; treasurer, Charles E. White; executive, F. E. Burdick and commissioner, Ernest Nibbs. Prior to the election all officers of the organization rendered their yearly reports. Mayor Malcolm M. Scott spoke briefly and pledged the support of the city to all scout activities.

MOTOR BOAT VIRGINIA DRIFTING OFF BLOCK ISLAND

(Special to The Bulletin.)

NEW LONDON, Jan. 25—The coast guard destroyer Shaw, late yesterday, picked up the motor boat Virginia about nine miles off the southeast coast of Block Island. The craft was discovered drifting without a rudder and without anyone aboard. It was towed to the New Shoreham life savings station where it is being held pending a claim of ownership.

A banquet is to be held at Union lodge Sunday night by members of the United Palistine Appeal association. Preparations for the affair are in charge of Samuel Chertoff and he has arranged to have as the principal speaker Judge William M. Lewis of New York. Attorney Morris Lubchansky and Nester Dryfus of this city will also deliver addresses.

Patients dismissed today from Lawrence-Memorial hospital were Mrs. George Wilcox and daughter, of East Lyme; Ellen Blotcki, of Main street and four members of the local coast guard.

ANNOUNCEMENTS

Breed Theatre.

"Prep and Pep," which opens tomorrow at the Breed theatre for a three days' run, is said to be one of the best comedy-dramas on a boy's life on the campus ever filmed.

This Fox Films production directed by David Butler and featuring David Rollins and Nancy Drexel, was filmed on the grounds of Culver Military Academy in Indiana.

"Prep and Pep" is the story of Cyril Reade, a boy who comes to the academy where his father was known as its most famous athlete. Cyril is expected to match his father's reputation, but he proves a failure and the laughing stock of the school. Just when he is ready to call it quits he is inspired to fight by Dorothy, the commandant's daughter, who has more than a friendly interest in Cyril.

By hard training Cyril wins honor for himself and school. The film ends when Cyril rescues Dorothy from a prairie fire.

Picture at Y. M. C. A. Sunday.

At 3.30 o'clock on the coming Sunday afternoon in the large gymnasium of the local Young Men's Christian association, the beautiful and impressive story, The Harvester, by Gene Stratton Porter will be shown in seven reels.

This is another story by the popular artist, screened among the beauties of the limberlost. The magic beauty of the Indian woods that inspired the mighty story forms the setting for the film.

Deep among the glens of the limberlost lived a girl to whom life had given little, and even that little was slipping away. Then through the sacrifice of a friend she learned that love can bring back life and a desire to live—that love can tear apart the darkest misery and make life beautiful.

Such stories by such an artist put on the screen has a strong grip on the heart, and tends to make those who see it determine to make the best of life.

Men and women are especially invited to this service, and boys and girls fourteen and up may attend. There will be a free will offering taken.

Broadway Theatre.

Anticipating the tremendous interest which is focused upon polar exploration flights, Warner Bros. have produced a lavish talking picture special with the aerial conquest of the Antarctic as its central theme.

"Conquest" is the title of the production with Monte Blue in the starring role; H. B. Warner featured Lois Wilson in the leading feminine part and Edmund Breese and Tully Marshall prominently cast. Roy Del Ruth directed the 100 percent Vitaphone special in which dialogue, natural sounds and symphonic accompaniment are incorporated throughout.

Two flights similar to that delineated in "Conquest" are at present under way, one under Commander Byrd and a second under the command of Captain Wilkins.

"Conquest" actually details two attempts to master the baffling Antarctic, its plot exposing the perils of the sub-zero zone, and its effect upon the mental fibre of the daring adventurers who seek to conquer it. Blue has a heroic role as the pilot of the ill-fated attempts and Warner acts as his navigator.

The giant tri-motored Albatross which attracted international attention on two occasions by its attempts to set sustained flight records was used in filming flying scenes in "Conquest." The ship is the largest in America. To insure accuracy in all technical details Warner Bros. engaged Lieut. James E. Dyer, U. S. N., as supervisor. The navy flier last year won the national trophy for total number of hours in the air, his total for the year being 1,251 hours.

"Conquest" is based on "Candle in the Wind," the popular novel by Mary Imlay Taylor. Eve Unsell adapted it and the scenario is by Graham Baker.

"Conquest" comes to the Broadway theatre for four days starting tomorrow (Sunday) evening. In addition to the outstanding motion picture epic three splendid Vitaphone subjects are presented.

Palace Theatre.

Showing for the last times today and tonight with a continuous performance from 2 to 11 p. m. the Palace theatre winds up its present vaudeville and picture bill. The show won instant favor with Norwich theatre goers ever since it started Thursday afternoon and was deserving of the great support it has received for the engagement. Five stellar acts of big time vaudeville goes to make up the stage show while the silver screen shows Marie Prevost with Ralph Graves in The Sideshow.

For Sunday night only the Palace will show a double feature program of two selected pictures. Jacqueline Logan and a fine cast in Nothing to Wear, and Noah Berry in The Passion Song makes up this fine show.

On Monday the Palace will present for the first time on any local stage a group of 30 local girls in the Norwich Follies and here is the show all Norwich and surrounding towns have been waiting to witness. It will demonstrate whether there is enough talent in local circles to lend itself for a pretentious production. The Norwich Follies is a wonderful music and song revue produced by a master producer of Broadway stage hits. Tom Linton knows how to put on an elaborate production and he also knows how to coach local girls in stagecraft and dancing.

In addition to the Follies there will be other star acts of vaudeville. The feature picture will be Virginia Valli and Ian Keith in The Street of Illusion, a corking story with a plot that will keep you in suspense for the entire time the picture is on the screen. A news and comedy will complete the show.

The plot revolves around a man who found the world cold, heartless and unappreciative. He becomes a monster, more animal than human and then awakens to the truth that life is what we make it.

Virginia Valli, as the leading lady in a Broadway success gives a charming performance. Her interest in the monster, her efforts to make the man realize his mistakes and break down the repulsive wall of egotism he has built around himself are full of human appeal. Her love scenes with Kenneth Thompson are intense, fervent and intriguing. Thomson is a typical Broadway star and ideal lover. He finds his way into the hearts of his fair audiences.

CANTERBURY GREEN

LOCAL RELATIVES ATTEND FUNERAL OF CLARENCE TRACY

Relatives here received word this week of the death of Clarence Tracy of Manchester, who died suddenly after an illness from grip. Mr. Tracy was born in Canterbury, the son of Mr. and Mrs. Julius Tracy. Besides his wife and several children, two brothers and a sister, Herbert of Plainfield and Arthur, and Mrs. Ida Sager of Canterbury, survive him. Mr. and Mrs. Herbert Tracy, Arthur Tracy and Mr. and Mrs. Saker attended the funeral at Manchester Friday.

School opened Thursday after being closed several days on account of the teacher's illness.

The Ladies' Aid society met at the home of Mrs. Hawes. Election of officers which was expected to take place was postponed until the next meeting.

Miss Lydia Lathron of Meriden is at her home here ill with a severe cold.

The regular mail carrier on the rural route, Mr. Ferguson, is again able to be at his work.

Mr. and Mrs. Henry Larkham were Norwich visitors Tuesday.

Miss Ida Tracy, who is recovering from minor injuries received in an automobile accident last week, is spending a few days in Westbrook with her cousin, Mrs. Howard Hoxie.

Mr. and Mrs. Andrews and little son, who rent an apartment in the old store building are now occupying it. Mr. Andrews has lately returned from work on roads in other localities.

Mrs. Hiram Lewes and son, Merritt Hawes, were in Boston Tuesday to attend the sportsmen's show.

Dr. Elmer E. Bennett, who died at his home in Plainfield early this week was well known in Canterbury, his native town and his home until he moved to Plainfield some years ago. He was active in this town's affairs and was selectman a number of years, also served two terms as representative in the legislature. He is survived by a son, Arthur Bennett, and two grandchildren. John and Helen, of Canterbury, also a brother Albert Bennett and two sisters, Mrs. Senie Douglas and Mrs. Hattie Davis, who live on the Bennett homestead in the North Society district.

EAGLEVILLE

Mrs. Louise King Northrop died at her home in Darien, Jan. 18th. Mrs. Northrop was an aunt of Mrs. George L. Reynolds of this place and was the last member of the family of the late Hovey King.

Guests of Mr. and Mrs. Edward Warren Sunday were Mr. and Mrs. Wallace Lillibridge of West Hartford, Mr. and Mrs Carl Warren of New Britain and Mr. and Mrs. Raymond Warren of Hartford.

Mr. and Mrs. Brown and Mrs. Alfred Johnson spent Tuesday in Columbia.

Mr. and Mrs. Richard H. Hamer and son, Paul, were guests Wednesday of Mr. and Mrs. F. A. Warren of South Coventry.

There was a very small attendance at the Sunday school due to so much sickness in the community.

A Bulletin To Let Advertisement Will Rent It

Business Notices.

Violin Sax Trumpet
players! Improve your ability with practical harmony, improvising, recording-style rhythms taught only at our studio. Classical and popular-jazz piano taught. Modern instruction with many exclusive features. Sparks' School of Music, 24 Fairmount St. Phone 872.

EDWARD BRENNAN
TEACHER OF VIOLIN
Tel. /92 317 Main St.

MRS. EDWARD BRENNAN
TEACHER OF PIANO
Studio 317 Main St. Phone /92

FRED HUDSON
Trumpet Player
Phone Number 2304-W

TRANSPORTATION

MARKET EXPRESS—New Haven, Hartford, East Hampton, Moosup Quinebaug Valley, Willimantic. Leave your orders at Jack's Sport Shop. Phone 820 or call

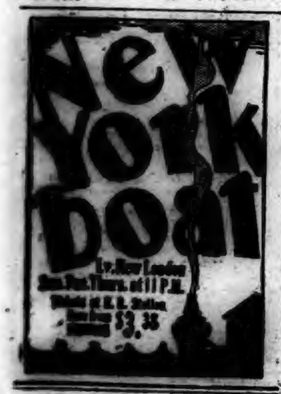

PRINTING

BULLETIN and RECORD job department now at Bulletin Office. Call 35-2.

TREES AND SHRUBS

Fruit, Ornamental Trees and Shrubs. MAPLEWOOD NURSERY Co. Shade Shade Plants. Tel. 626-2

TRUCKING

ARTHUR M. LATHROP
Auto trucking—moving and expressing. Furniture and Piano Moving. Established 1873. Telephone 176

VETERINARY

Residence Phone 924-2. Phone 424
Dr. Robert Globus
VETERINARIAN
718 BOSWELL AVENUE
Up-to-date Hospital for Small Animals
All Kinds of Veterinary Work
Day and Night Service

CARNIVAL
TONIGHT
SATURDAY, JAN. 26—Given by
Taftville Athletic Association
Parish Hall
Taftville
NOVELTIES AND ATTRACTIONS
Humphrey's Orchestra
DANCING, 8:30 TO 12
Door Prize Admission 10c

OLD TIME DANCE
— Given by —
KNIGHTS OF PYTHIAS
— at —
Grange Hall, Lebanon
Saturday Eve., Jan. 26
at 8 o'Clock
McClure's Orchestra
Gents 50c Ladies 35c

DANCE
At SPRAGUE HALL, Baltic
Given by American Legion Auxiliary
D'ATRI'S ORCHESTRA
Admission 50c

DANCE
AT UNION HALL
TONIGHT, JAN. 26, 1929
— Music by —
Kapp's Syncopators

Sunday at Y. M. C. A.
3:30 P. M.
Gene Stratton-Porter's
Beautiful Story
THE HARVESTER
IN 7 REELS
See Announcement!

DANCE
State Armory, Norwich, Conn.
SATURDAY, JAN. 26, 1929
Music "By Popular Request"
HUMPHREY'S NOVELTY ORCHESTRA
Dancing from 8.30 to 12
Another Combat Train Dance. Car to Taftville.
ADMISSION 50c
All Rights Reserved.

MALEK'S NEW HOTEL AND CAFETERIA
MALEK BLOCK, MAIN STREET
Regular Dining, Luncheon Service
Hotel Accommodations
JEWETT CITY

BROADWAY
SUNDAY TO WEDNESDAY
A 100% All Talking
VITAPHONE Picture
MAN AGAINST MAN — FOR A WOMAN!
THE STRUGGLE FOR CONQUEST!

WHEN
—two men love the same girl
—one leaves the other to die in the Antarctic
—he marries the girl
—his rival is saved
—the girl confesses her love for the other man
—both take off on another flight
—only one returns

SEE and HEAR
WARNER BROS. presents
MONTE BLUE in "CONQUEST"
H. B. WARNER-LOIS WILSON
Edmund Breese-Tully Marshall
BASED ON THE NOVEL ENTITLED "THE CANDLE IN THE WIND" by MARY IMLAY TAYLOR
Adaptation by Eve Unsell — Scenario by GRAHAM BAKER
Directed by ROY DEL RUTH
A WARNER BROS. VITAPHONE VARIETY PICTURE
WHO IS IT: LOVER OR HUSBAND?
— AND —
VITAPHONE Presentations
Feature Showing Sunday Eve., at 6:30-8:30. Doors Open at 6 P. M.

Slater Hall
Friday Evening, Feb. 15th
Lawrence Tibbett
Baritone
Metropolitan Opera Company
Under Auspices of
Norwich Rotary Club
Benefit of
JOHN BLACKMAR MEMORIAL FUND FOR BOYS' WORK
Tickets may be secured from club members; also at Cranston Co., Plaut-Cadden Co. and J. Ferguson's.
Price $3.00 and $2.00.

BROADWAY
LAST SHOWING TODAY
CONTINUOUS FROM 1:30
A
VITAPHONE
Talking Picture
Oh Boy! Can Two Girls Fight for One Man!
SEE and HEAR
Warner Bros. present
THE LITTLE WILDCAT

with
AUDREY FERRIS
JAMES MURRAY
ROBERT EDESON
GEORGE FAWCETT
BORIS DAWSON
From the story by GENE WRIGHT
DIRECTED BY RAY ENRIGHT
Screenplay by E. RICHARD SCHAYER
When Wildcat meets Cinderella — both madly in love with the same man — watch out for fireworks!
A WARNER BROS. VITAPHONE VARIETY
— Also —
VITAPHONE Presentations

JOY WEEK
MON. TUES., WED.
PALACE
Give Our Own Little Girls a Big Hand
30 — LOCAL GIRLS — 30
— IN —
Norwich Follies
A FESTIVAL OF SONG, DANCE AND MUSIC — SUPPORTED BY A BROADWAY CAST.
Other Big Acts
— And On the Screen —
VIRGINIA VALLI and IAN KEITH in
THE STREET OF ILLUSION

SUNDAY NIGHT 7:00-8:45
— THE —
BREED
Mat., 2:15—Eve., 7:00-8:45
— AT REGULAR PRICES —
SUNDAY MONDAY TUESDAY
A STORY OF THE YOUTH OF TODAY WITH ITS PROBLEMS AND PLEASURES!
PREP AND PEP
With DAVID ROLLINS and NANCY DREXEL
Glorifying Youth with its Clean Love of Sport and High Sense of Honor
— Added Short Features —
COMEDY | NEWS | TOPICS | SCENIC
TODAY FROM 1:30 TO 10:30
"THREE RING MARRIAGE" — "EAGLE OF THE NIGHT"
COMEDY — NEWS — CARTOON

PALACE THEATRE
LAST TIMES TODAY—CONTINUOUS
VAUDEVILLE
Five All-Star Acts
A "Corking" Show
— On the Screen —
MARIE PREVOST
RALPH GRAVES
— in —
"THE SIDESHOW"
SUNDAY NIGHT ONLY
— COME EARLY! —
JACQUELINE LOGAN — in — "NOTHING TO WEAR"
NOAH BEERY GERTRUDE OLMSTED in THE PASSION SONG
SEE OTHER PALACE ADV. ON THIS PAGE

SUNDAY NIGHT ONLY
STRAND
EVERY SUNDAY at 7 and 8:45
— GREAT DOUBLE FEATURE —
WALLY WALES — in — "THE DESERT OF THE LOST"
Wally Wales' Finest Pathe—Western, brim full of action and suspense.
— By Request —
ROSE MARIE
— With —
JOAN CRAWFORD
— and —
JAMES MURRAY
LAST CHAPTER "MASKED MENACE" | FABLES | ORCHESTRA

Announcement!
The Women's City Club of Norwich have very courteously postponed their annual social, which was to have occurred on Tuesday evening, Feb. 19th, in the Wauregan Hotel, so as not to interfere with the
CIVIC AND PATRIOTIC DINNER
To be Given in Honor of
GENERAL PAUL B. MALONE of Chicago,
by the Chamber of Commerce.
Reservations Now Being Made. Call 1747
FEBRUARY 19th, 8:15 P. M.
Tickets $2.00 per plate
Major F. Russell Smith, General Chairman.

FAIR, COLDER TODAY;
FAIR TOMORROW

Norwich Bulletin

NORWICH, CONN., SATURDAY, JAN. 26, 1929

FULL ASSOCIATED
PRESS DISPATCHES

The Bulletin.

Norwich, Saturday, Jan. 26, 1929

THE WEATHER

Conditions

Pressure remains abnormally low from Newfoundland southeastward over the ocean to the Azores. The disturbance that was over the Mississippi valley Thursday night has moved northeastward to northern Ontario with increased intensity. And a secondary is central off the southern New England coast and moving northeastward. Another disturbance is central northwest of Hudson Bay.

Generally fair weather will prevail Saturday in the Washington forecast district, but the western disturbance will move rapidly southeastward to western Texas and the southern plain states and then probably northeastward and it will be attended by much cloudiness Sunday east of the Mississippi river and precipitation mostly in the form of rain is probable by Sunday night except in the North Atlantic states.

Winds

North of Sandy Hook: Strong westerly winds diminishing and partly overcast weather Saturday.

Sandy Hook to Hatteras: Strong northwest winds diminishing and fair weather Saturday.

Forecast

For Southern New England: Fair Saturday and Sunday; colder Saturday.

Observations

The Bulletin's observations show the following changes in temperature and barometric changes Friday:

	Ther.	Bar.
8 a. m.	26	29.50
12 m.	26	29.40
8 p. m.	32	29.40

Highest 32, lowest 26.

Comparisons

Predictions for Friday: Snow, probably changing to sleet or rain; rising temperature.

Friday's weather: Snow, followed by sleet and rain, warmer; northeast wind.

SUN, MOON AND TIDES
(Standard Time)

Day	Sun Rises a. m.	Sun Sets p. m.	High Water a. m.	Moon Rises a. m.
21	7.09	4.49	6.09	2.27
22	7.09	4.50	7.08	4.44
23	7.08	4.52	8.05	5.55
24	7.07	4.53	9.39	6.55
25	7.06	4.54	9.53	Rises
26	7.06	4.55	10.00	6.39
27	7.05	4.57	11.45	7.52

Six hours after high water it is low water, which is followed by flood tide.

GREENEVILLE

The Ladies' Mission circle of the Third Baptist church met in the chapel on Thursday afternoon for their regular monthly meeting. Mrs. G. C. Sauer was in charge of the program and after the opening devotional exercises, a quiz was conducted from January "Missions". This was followed by a short business session, when Mrs. James Spicer, the secretary and treasurer, gave her report. At 5.30 o'clock a supper of baked beans, brown bread, potato salad, pickles, rolls, cake and coffee was served to about 50 of the members and friends of the society. Mrs. Spicer had charge of the supper and was assisted by Mrs. Irving Larkin and Mrs. Fred Laycock.

Mrs. Ella Rogers of Greenport, L. I., has returned to her home, after spending a few days at the home of her niece, Mrs. George A. Howard of Central avenue.

John W. McKinley of Providence, R. I., a former resident of Greeneville, was a visitor here over the week end.

Rev. Harry P. Brothwell, pastor of Greeneville Third Baptist church was elected scoutmaster of the recently organized Boy Scout troop, No. 21 at its first meeting which was conducted at the rooms of the Greeneville church Wednesday evening. The election of Rev. Mr. Brothwell was by a troop committee comprised of four members. During the meeting Scout Executive Frederick Bielefield explained to the members facts relative to the organization of the troop and membership applications were distributed to the candidates present. The troop will hold its membership to not more than 12 boys until it is fully organized. Meetings will be held in the Sunday school rooms Monday evenings.

The weekly meeting of the K. B. Sewing club of auxiliary, No. 18, A. O. H., was held at the home of Mrs. Margaret Walsh of upper Boswell avenue Thursday evening. The making of lamp shades occupied the larger part of the club although several worked on bed spreads, center pieces and other fancy work. During the evening Mrs. May Sabourin delighted with her solos, accompanied on the piano by Mrs. Marguerite Shea. Mrs. Walsh served several kinds of sandwiches, fruit cake, cookies and coffee. She had as assistants, her daughter, Mrs. K[illegible], Mrs. Geary and Mrs. James Purdon. Next week the club will be entertained at the home of Mrs. May Sabourin at 469 Main street.

John McClafferty of Southbridge is spending the week end at his home on Hickory street.

Mrs. Frank McQuah of North Adams, Mass., is spending a few days with relatives on Oakridge street.

Next week at the Third Baptist church will be the following doings: Monday evening at 7.15 o'clock, troop No. 21 of the Boy Scouts will hold their first meeting, a scribe and a treasurer will be appointed and work commenced with a view toward the passing of the tenderfoot test; the home department of the Third Baptist church will meet at the home of Mrs. Spicer on Prospect street, Tuesday afternoon at 2 o'clock; the mid week service of the church will be held on Thursday evening at 7.30 o'clock. Topic "Treasures and Treasuries".

The Greeneville N. M. Sewing circle held their regular weekly meeting at the home of Mrs. Harold Wickham Friday evening with a large number of the circle being present.

Refreshments were served by the hostess, assisted by Mrs. William Day and Mrs. Thomas Harrington. The club will hold its next weekly meeting Friday evening at the home of Mrs. Alvin Barrows on Tyler avenue.

Miss Loretta Higgins has returned to her home at New Bedford after spending a few days with relatives on Boswell avenue.

Snow came at an inopportune time yesterday spoiling perfect skating.

PATENTS, TRADEMARKS, COPYRIGHTS
C. F. Willard
GROTON, CONN.
Near Ferry Tel. 6200 New London

When YOU WANT to put your business before the public there is no medium better than through the advertising columns of The Bulletin.

NEW SCHOOL FINANCE PLAN WOULD INCREASE STATE AID TO 18 TOWNS

(Special to The Bulletin)

NEW LONDON, Jan. 26—Eighteen towns in New London county would receive substantial increases in state aid funds for schools under the new plan for financing education soon to be considered by the general assembly, State Education Commissioner Albert B. Meredith said last evening in discussing the proposal at a meeting in the Y. W. C. A. under the auspices of the League of Women Voters.

After referring to the fact that the proportion of state participation in public education costs had steadily decreased, Dr. Meredith said that the time had come for Connecticut to enter a fourth stage as regards maintenance of public schools. The first stage he mentioned as that beginning with the law of 1639 requiring grammar schools in the colony. Then came the 1650 code which stipulated that every parent should provide instruction in reading and writing for a child. In 1872 the state required by law that each child should spend at least three months a year in school. And now, said the commissioner, the time has come for the state to guarantee a minimum of educational opportunity throughout Connecticut.

The state, in 1928, said Dr. Meredith, bore only 6 1-10 per cent. of the cost of public school education, as compared with 17 per cent. in 1907 and 25 per cent in 1854 and this steady decrease has come at a time when educational costs are burdensome on many towns. Many Connecticut towns cannot levy further taxes upon real estate, their only source of income, without creating a situation that approaches confiscation. The state, on the other hand, can tax any source of wealth. The speaker referred to the fact that in 1926 Connecticut paid a total federal income tax of $29,396,944 an amount exceeding the entire cost of public school education in the state for 1928 and this sum came largely from sources untouched by town taxation.

The wide variation of educational opportunity was discussed by Dr. Meredith in connection with his statement that the ability of a town to pay educational costs cannot be measured by its grand list. One town in the state has $80,000 of grand list for each pupil. Fifteen miles away is a town with only $1,400 for each pupil. A child moving from one town to the other, in this case, would be penalized educationally, and studies of 100 towns show that 15 per cent. of the pupils do move during a school year. Such a situation, manifestly, makes education the concern of all the people of the state.

The plan which the legislature will soon consider, would restore the 1907 ratio of 17 per cent. participation by the state. At present, the state is paying $1,500,000 for town school aid each year. A town, under the new plan, in order to qualify for a maximum of state aid, would be obliged to devote 34 per cent. of its tax income for schools and provide a school system in which the minimum cost would be $70 per pupil per year. The state would then make up the difference between the local tax income per pupil and the $70 minimum. The additional cost of this plan to the state would be $1,936,000 per year if every town met the requirements. Of the present state grant, 53 per cent. is paid out on enumeration to all towns and this would be continued.

The following table shows proposed and present state aid payments to New London county towns for schools:

	Proposed under $70 minimum plan	Present grant
Bozrah	$12,895.46	$ 8,144.81
Colchester	39,470.44	12,966.23
East Lyme	7,579.45	6,379.21
Franklin	8,525.66	4,698.05
Griswold	33,221.70	9,583.75
Groton	19,900.66	3,991.50
Lebanon	25,327.50	14,307.53
Ledyard	25,705.15	9,951.33
Lyme	6,898.16	5,678.75
Montville	32,924.84	3,169.25
New London	13,770.00	13,770.00
North Stonington	19,850.75	8,417.65
Norwich	17,075.25	17,075.25
Old Lyme	517.50	3,402.50
Preston	15,425.94	7,180.95
Salem	10,638.92	6,031.56
Sprague	1,374.75	3,881.10
Stonington	40,348.32	5,460.75
Voluntown	4,024.64	3,774.75
Waterford	21,436.85	10,996.03

MOTION LIST BEFORE COMMON PLEAS COURT

For the short calendar day of the common pleas court to be held at New London next Monday with Judge C. B. Waller presiding, the following matters are on the motion list:

Michelin Tire Company vs. Sams Filling Station. Disclosure of defense or judgment; John N. Chittenden vs. Curtis O. Miner. Motion for judgment of foreclosure; Pasquale Caponia vs. Frank Malinowsky. Disclosure of defense or judgment, or foreclosure by sale; Vincenzo Decrescenzo vs. Frank Malinowsky. Disclosure of defense or judgment, or foreclosure by sale; James Finnegan vs. Edward J. Shanahan, et al. Hearing in damages and judgment; The Moss Plan Co. vs. Wesley W. Webster, et al. Judgment on sworn bill of particulars against Michael Griffin; The Morris Plan Co. vs. Stephen J. Faber, et al. Judgment on sworn bill of particulars against Michael Griffin and Augustus Griffin; The Morris Plan Co. vs. Henry Webster, et al. Judgment on sworn bill of particulars against Michael Griffin; Ida Protas vs. Joseph LoGioco, et al. Judgment on sworn bill of particulars; Security Finance Co. vs. Antonio Basci. Motion for non-suit; John Goulbee vs William M. McNicol. Disclosure of defense or judgment; Mitchell Wing Co. vs. Robert J. Simpson. Disclosure of defense or judgment; The Outlook Co. vs. Rinaldo Ceearelli. Judgment by default; Star Garage vs. Edward Griswold. Disclosure of defense or judgment; New London Fruit & Produce Co. vs. Harry Weinstein. Judgment by default; The P. Berry & Sons, Inc., vs. Noank Public Market. Judgment on sworn bill of particulars; The Groton Lumber Co. vs. John B. Leary. Judgment as per sworn bill of particulars; Edward Angel vs. Samuel E. Bercume. Motion by default for failure to plead; Leno's Market vs. Apollinary Rydel. Default for failure to appear, judgment as per sworn bill of particulars; Peacard Heating Supply Co. vs. Richard H. Enos. Default for failure to appear, judgment as per sworn bill of particulars; Artwell Mfg. Co., Inc. vs. Shetucket Coal & Lumber Co. Judgment for want of answer.

WOMAN FINED $200 ON LIQUOR VIOLATION CHARGE

On her plea of guilty of a charge of violation of the liquor laws, Mrs. Alice Lewniewski, 33, of No. 4 Rose street, was fined $200 and costs in the city court Friday morning. Because of her poor physical condition a 30 day jail sentence was suspended. She was arrested Thursday by state and local police who found a still and liquor in her house.

Mrs. Stefania Tecz..r of No. 14 Nor[illegible] Thames street, was not in court to answer to a smiliar charge, owing to illness. Her case was continued until next Monday, under bonds of $1,000. Mrs. Teczar was also arrested Thursday when evidence of violation of the liquor law was reported to have been found at her home by the police.

RESERVES DECISION IN AUTO COLLISION SUIT

Judge Charles B. Waller reserved decision in the $750 damage suit brought by Charles W. Frink, milk dealer, against James Shelley, Sr., and James Shelley, Jr., all of this city, following a trial in the court of common pleas here Friday afternoon.

Frink claimed that his truck was damaged on Armistice day, 1927, when it figured in a collision with an automobile owned by James Shelley, Jr., and driven by his father. The Frink machine was driven by Max Feinberg, the accident happening on Broadway near the corner of Elmwood avenue.

SALEM SUIT WITHDRAWN IN SUPERIOR COURT

The $4,000 breach of contract action brought by Vincenzo Rinaldo of Manayunk, Pa., against Wladystau and Marrianna Ploszaj of Salem was withdrawn Friday from the docket of the superior court without costs, according to appers filed with Clerk John H. Walker.

Rinaldo claimed that the defendants failed to carry out an agreement made on June 8, 1928, in which they were to sell to the plaintiff the property in Salem known as the Tibbitts' farm for $10,500.

For each big man at the top there are a million little ones at the bottom.

SEEK JAS. D. LONG FOR AVIATION HONORS

An appeal has been broadcast all over the United States to locate James D. Long upon whom the United States army is desirous of conferring aviation honors.

On the possibility that Long may be in this section, Corporal Fiveash of the army recruiting offices at the post office, New London, has appealed to the public to help locate the missing flyer.

As a sergeant in the Army Air Service, Long made a pioneer flight from Mitchel field, Long Island to Nome, Alaska, and return in 1920 and has been awarded the Distinguished Flying Cross. He was the assistant chief mechanic, mechanic and observer of the pilot he accompanied.

Army records show that Long served throughout the World war, enlisting August 17, 1917. At that time his mother Mrs. Mattie D. Long, lived at Denton, Maryland. When he was discharged as a sergeant in 1922 he gave his future address as Billings, Montana. Since the Flying Cross was awarded him on August 18, 1929, efforts to communicate with him have been unavailing.

DISAPPROVES CITY'S NAME ON POST OFFICE BUILDING

The United States postoffice department is opposed to having the name "Norwich" appear on the local postoffice building, according to a letter received by Postmaster Casper K. Bailey, from E. M. Neward, executive officer of the department. Sometime ago Mayor Lee Roy Robbins took the matter up, by letter, with Postmaster Bailey, requesting that "Norwich" appear on the postoffice building. The postmaster forwarded the mayor's letter to Washington. Mr. Neward, in replying to the postmaster's communication, states that the office is opposed to the name of the city and state appearing on federal buildings, as it is thought to be unnecessary.

BIRTHDAY SURPRISE FOR BALTIC YOUNG WOMAN

An enjoyable surprise party was given Wednesday evening for Miss Eva Orme of 231 High street, Baltic, in observance of her 22nd birthday. She received a sum of money and beautiful gifts.

There were games, piano numbers by the Misses Leona Brunell and Blanche Fournier, a guitar solo by Henry Froemel and a song by Wilfred Houghton. Refreshments were served by Mrs. Richard Orme, Mrs. E. Hartley and Mrs. James Orme.

Among those present were the Misses Leona Brunell, Clair Duff, Molly Colombe, Anna Lafleur, Blanche and Melda Charon, Blanche, Cecilia and Agnes Fournier, Lea LeBel, Marie Heibel, Florence Firth, Nellie Wilcox, Helda Rondeau, Phyllis and Jane Keogh and Henry Froemel, Wilfred Houghton, George and Buster Rondeau, Roland Maurice, Henry Blanchette, Carl Ellison, Arthur Heap, George Orme.

ASSIGNMENTS FOR TRIALS IN COMMON PLEAS

The following are cases assigned for trial in the common pleas court:

At Norwich, Monday, Feb. 4. Jack Goldberg vs. Betty Kaplinsky; The Texas Company vs. The Shetucket Coal & Lumber Co.

At Norwich, Saturday, Feb. 9. Wasel Ewanchyspyn, et ux vs. James C. Adams.

At Norwich, Monday, Feb. 11. William Lychack vs. Sofat Konowalczeck.

WHITE LEGHORNS HOLD LEAD FOR THE WEEK

Production seems to continue about the same although there was a slight decrease of a little less than two per cent last week in the egg laying contest at Storrs. The hens in the contest came through with a lay of 4,114 eggs, which is 32 eggs less than last week's production. The total to date is 46,439 eggs or an average of a little better than 46 eggs per bird.

The leading pen for the week is a pen of White Leghorns owned by George Lowry of West Willington. This pen had a perfect score of ten eggs four times during the week, and also had two nines and an eight, thus making a total of 66 eggs. Since the contest started 12 weeks ago, these birds have averaged to lay 92.4 per cent. Right on their heels is another pen of the same breed owned by Granite Springs Farm, Granite Springs, N. Y., and there is only 47 eggs difference. It is quite apparent that the second best pen in the contest is going to give the leading pen a run for its money before the struggle is over.

The second best pen for the week is a pen of Rhode Island Reds owned by Charlescote Farm of Sherborn, Mass. These birds laid 64 eggs. Third honors were captured by Granite Springs' Leghorns of Granite Springs, N. Y., with a lay of 63 eggs. Fourth place was grabbed off by White Leghorns entered by St. John's Poultry Farm, Oronogo, Mo., with a yield of 62 eggs.

All the leading pens seem to be holding their own except in the Wyandotte and Red classes. For the first time since the contest started last November the pen of White Wyandottes from Canada appears among the leaders and has tied for second place in the breed with the Locusts from West Cornwall.

In the Red division, Charlescote's pen from Sherborn, Mass., which made its first appearance in the winning column on the seventh week, and since that time has won either first or second place each week, appeared among the leaders in its class last week. It has now jumped into third place, and from the rate it is going is apparently on the way to first place.

The leading pens in each of the principal varieties:

Barred Rocks—R. C. Cobb, Pickard Farm, Littleton, Mass., 655; R. Walter Bishop, Guilford, Conn., 609; Hawes Bros., Union, Me., 555.

White Rocks—E. A. Hirt, South Weymouth, Mass., 537; Granite Springs Farm, Granite Springs, N. Y., 396.

White Wyandottes — Ebenwood Farm, West Bridgewater, Mass., 652; The Locusts, West Cornwall, Conn., 567; Fisher Poultry Farm, Ayton, Ont., 567.

Rhode Island Red—John Z. LaBelle, Ballouville, Conn., 624; Homer R. Rowell, Groveland, Mass., 607; Charlescote Farm, Sherborn, Mass., 605; F. S. Chapin, Longmeadow, Mass., 584.

White Leghorns—George Lowry, West Willington, Conn., 776; Granite Springs Farm, Granite Springs, N. Y., 729; Hanson's Leghorn Farm, Corvallis, Ore., 666; Tolvonen Leghorn Farm, Girard, Pa., 664; William L. Gilbert Home, Winsted, Conn., 638.

UNION BANQUET FOR STATE AGRICULTURISTS

The fifth union agricultural meeting and banquet are to be held next Thursday at the Hotel Garde, Hartford.

The programme will be carried out as follows:

1:30 p. m.—Opening remarks by S. McLean Buckingham, commissioner of agriculture. 1:45 p. m.—Address: "The Present Day Situation From the Consumer's Viewpoint," by Mrs. Guy E. Speare, chairman of the New England Conference of Women's Clubs, Plymouth, N. H. 2:30 p. m.—Address: "What Can Be Done Through Co-operation," by a representative of the division of co-operative marketing of the United States department of agriculture, Washington, D. C. 3:15 p. m.—Address: "The New England Agricultural Program," by Harry R. Lewis, chairman of the agricultural committee of the New England council, Davisville, R. I.

The banquet will be held at 6:30 p. m., with the following addresses: Address: "The General Agricultural Situation and Some of the Remedies Proposed," by Hon. L. J. Dickinson, congressman from Iowa. Address: "Rural Electrification and What It Can Do for Agriculture," by Earl Whitehorne, commercial editor of the "Electrical World," New York city.

The Connecticut Guernsey Breeders' society will have its annual luncheon at noon. The annual meeting of the Connecticut Poultry association will start at 10:30 a. m., and the meeting of the Connecticut Sheep Breeders' association will be held at 10 a. m.

LEBANON D. A. R. VISITED SAMUEL HUNTINGTON SCHOOL

The members of Gov. Jonathan Trumbull chapter, D. A. R., of Lebanon were entertained Tuesday afternoon at the Samuel Huntington school, Norwich Town, by Mrs. Edward J. Graham. A very interesting time was spent inspecting the fine new building and attending the geography class which was illustrated with slides showing the products of different countries. The methods of teaching were so different from the past that all were much interested in these new ways. The business meeting of the chapter was held in the domestic science room where the girls of the school served sandwiches, cake and coffee. The meeting was opened by the regent, Miss Annie Gillett. It was voted to send $5 toward a monument to be erected in Washington to the four women, Mary Desha, Mary Lockwood, Ellen Walworth and Eugenia Washington, who were responsible for the organization of the National Society of D. A. R. Letter read from the state regent, Miss Katherine Nettleton. Voted on appointing delegates to the state meeting in Windsor in March.

Everyone expressed their thanks to Mrs. Graham for the pleasant afternoon; also to the teachers who assited in showing the building.

Misfortunes often put us wise to our own carelessness.

ADDITIONS TO ALASKAN COLLECTION AT MUSEUM

Slater Memorial Museum has lately received a valuable addition to its Alaskan collection. This consists of two articles; one is a very curious piece of fishing tackle, a huge fish hook, used by the Alaskan Indians for catching halibut. It is carefully though crudely carved, and was evidently a totem, for in one position it represents a human form, while in another it resembles an alligator. The other article is a totem, also bearing a totem decoration. Both are old pieces, and are interesting in their construction as well as from the marks of long use. They were given the museum by Mrs. Elie Nadelman, the wife of the sculptor, who has herself a most interesting museum at Riverdale, New York.

NORWICH TOWN

CONG. CHURCH CORPORATION VOTES GIFT TO PASTOR

The annual meeting of the First Congregational church corporation was held in the chapel Thursday evening after the regular midweek prayer meeting. John L. Browning, chairman of the board of trustees was chairman of the meeting. Reports of the clerk and treasurer were given, also a report by the chairman of the trustees. The reports showed a prosperous year. A special gift of $200 was voted to the beloved pastor of the church, Rev. Gurdon F. Bailey. The officers elected are: Dwight W. Avery, clerk; Frank S. Avery, treasurer; Henry T. Frazier, collector; James F. Connolly, trustee for three years.

Four Boxes Packed

About twelve were present Friday afternoon in the Congregational chapel, when under the supervision of Mrs. Herbert L. Yerrington, chairman of the work committee of the women's department of the League of Service, four boxes were packed to be sent away. The contents comprised all kinds of clothing, shoes and other necessities. The work was not completed, as more articles are to be packed at some future meeting of the committee. Two of the boxes are to be forwarded to Frederick J. Werking, of Atlanta, Ga., and the other two will be sent to Miss Ruth Beebe of Trinity School, Athens, Alabama.

Notes 93rd Birthday

One of the oldest residents of Norwich Town, Mrs. C. P. Lane of 22 East Town street, passed her 93rd birthday anniversary Wednesday, January 16th, at the home of Miss Mary Bacheler with whom she resides. Friends of Mrs. Lane showered her with a number of post cards bearing affectionate messages, also sent her many choice flowers and a variety of fruit. She has made her home with the Bacheler family for many years, and has endeared herself to a large number of friends in the community, especially those in the parish of the First Congregational church.

Scouts Did Good Turns

When the Children of Mary of Sacred Heart church held a card party and dance at the Samuel Huntington school, Norwich Town, Wednesday evening, several members of the troop of Boy Scouts of the parish rendered helpful service in various ways. It was intended that the young women who acted as scorers, would also sell the home-made candy, but their time was so taken up at cards, the candy was sold during the evening by the scouts. They also helped move the tables and chairs, escorted patrons to the coat rooms, etc.

Rev. G. F. Bailey Recovers

Members and friends of the First Congregational church are pleased to learn that their pastor, Rev. Gurdon F. Bailey is able to be up and about the house, following illness since Sunday last.

Mr. and Mrs. John Dwyer of Webster, Mass., motored to Norwich Town recently and were guests of Mrs. Dwyer's relatives, Mr. and Mrs. Benjamin L. Kennedy and Miss Alice H. Kennedy.

Mrs. Sarah Holcomb Dearnley of Avon-by-the-Sea, New Jersey, has returned home, following a visit of over three weeks at the home of her sister, Mrs. Martha Hunt, of Lafayette street. While in Norwich Mrs. Dearley, a former Norwich Town resident, was entertained in the homes of several former neighbors and friends, when she was the guest of honor at card parties, afternoon teas, etc. For several years her home was at 85 Town street, also she with her son William Holcomb, of Bridgeport and her daughter the late Mrs. Eugene Wood, (Martha Holcomb), before her marriage, lived in other locations in Norwich Town.

The Junior Intermediate society of the Congregational church is to celebrate the birthday of Christian Endeavor in the chapel Sunday afternoon, Jan. 27, instead of on the following Sunday.

PROMINENT HALIFAX MAN LEFT JEWETT CITY NIECE

Mrs. H. Sebilleau of Jewett City is a niece of Almon R. Trider, one of the best known sporting men in the maritime provinces, whose death occurred recently at his home in Halifax, N. S. Death was caused by pneumonia. Mr. Trider who was 35 years of age was one of the best known sporting men not only in Halifax but throughout the Maritime Provinces, says a Halifax paper. He was particularly fond of harness-racing, as well as other sports, and his presence will be greatly missed at those events, where he was always a central figure. In recent years he promoted prominent boxing bouts, and at the last Nova Scotia exhibition he was associated with Geo. J. Foley in the successful catering, and they have also conducted the cafe at the Forum.

Mr. Trider was not only known to sport followers, but prominent people throughout the province. He was a real raccoonteur, as brilliant in his way as many who have become famed by their prominence or writings. He had a genial personality, he was good-hearted and generous, always more than ready to repay any little aid given him in anything with which he was concerned.

Mr. Trider was unmarried and is survived by four brothers and one sister, Miss Georgina Trider of Halifax, N. S. The brothers are John, formerly foreman at the Halifax Herald and Mail; Albert, William and Howard, all of Halifax.

TRINITY METHODIST MEN ENTERTAINED PARISH BOYS

Trinity Methodist Everyman's Bible class entertained the boys of the parish Friday evening at a supper and after dinner programme in the church social rooms. The evening proved a most enjoyable one for the 50 or more men and boys. At 6:30 o'clock the following menu was served:

Beef Loaf
Creamed Potatoes Peas
Cranberry Sause Rolls
Coffee Apple Pie
Cheese

John B. Stanton, president of the class, was the toastmaster. Following the supper there was a programme of songs, stories and jokes, prizes being offered for the best stories and jokes. Donald Brown won first prize, a diary, for telling the best jokes. The other prizes went to George and Edward Lichenstein, books, and Wilbur Baldwin, a large lollypop.

Mrs. John Phillips was chairman of the committee in charge of the supper and was assisted by Mrs. Lula Palmer, Mrs. Ernest J. Jones and Mrs. Carr. The waitresses were Misses Myrtle and Mary Phillips, Florence Carr, Margaret Caswell and Evelyn Wheeler.

UNITED PALESTINE APPEAL IN TWO SYNAGOGUES

In anticipation of the United Palestine Appeal mass meeting to be held at the Community house Sunday evening, the congregations in the two synagogues of the city will hear the subject presented at their services this (Saturday) morning. Rabbi Joseph N. Rosenberg speaking at the Brothers of Joseph synagogue and Rabbi Max Stemm at the United Brethren synagogue.

Pledges in advance of the meeting have been received this week in an encouraging amount towards the quota of $7,500 for Norwich and the plans for the mass meeting to begin promptly at 7.30 provide for the opening address by Rabbi Rosenberg, chairman of the Norwich U. P. A. committee, which will be followed by piano solos by Miss Paula Kadison of New York. Maurice Samuel, famous author and lecturer, will then make the address o the evening and the program will conclude with Yiddish folk songs and Chassidic melodies by Mlle. Chayele Gruber of the Moscow Art noted with much interest Friday that theater, "Habima."

Members of the Norwich committee Lieut.-Governor Lehman of New York had contributed $10,000 to the United Palestine Appeal, the equivalent of his year's salary as lieutenant governor and double the contribution he made last year.

Took Body to Hartford.

Undertakers Shea and Burke took the body of Mary Griffin, who died here Friday, to Hartford Friday afternoon. Burial is to take place in Mt. St. Benedict cemetery in that city.

For Mother Baby
Cuticura Talcum
and All the Family
25¢ everywhere

THE CENTRAL STORE
Phone 1238
SPECIALS FOR SATURDAY!

FANCY FRYING CHICKEN, each $1.35
FORES SPRING LAMB, 6-lb. average, lb 32c
CHOICE SMOKED SHOULDERS, lb 30c
BONELESS ROLLED ROAST BEEF, lb 40c
National Biscuit Co.'s FAMOUS WAFERS lb 29c
(Chocolate, Ginger, Sugar)
1 jar Grandmother's MARMALADE (15-oz)
1 Jar Grandmother's JELLY (7 oz.) 37c
Premier CLAM BOUILLON, 2 cans 25c
Williams LEMON or VANILLA EXTRACT, 2 oz. bot 27c
Sumoro ORANGE JUICE, bottle 25c
GOLD MEDAL FLOUR, bag $1.05

FRESH VEGETABLES AND FRUIT
J. M. YOUNG & SONS

Who Is Your Skinny Friend, Ethel?

Prove yourself a real friend — tell him that if he wants to quickly look like a real man and have plenty of solid flesh on his scantily covered bones to get McCoy's Tablets today.

McCoy takes all the risk—Read this ironclad guarantee. If after taking 4 sixty cent boxes of McCoy's Tablets or 2 One Dollar boxes any thin, underweight man or woman doesn't gain at least 5 pounds and feel completely satisfied with the marked improvement in health—your money will be refunded.

Just ask for McCoy's Tablets at Lee & Osgood Co. or any drug store in America.

Doctors Warn against undereating

Too little fat in the body makes us a prey to disease

EMINENT medical authorities are amazed and alarmed that so many girls and adults of both sexes are dieting themselves to a dangerous loss of weight.

A famous doctor says: "The most delicate parts of the body are always the ones to suffer first. A woman who is naturally sweet-tempered, good-natured, competent . . . becomes petulant, unreasonable, hard to get along with. A man who is thus starving himself becomes irritable and inefficient in the office and grouchy at home. . . . He begins to fall off in judgment and mental ability." This doctor goes on to show that nature stores up fat in the body as a reserve and that it is dangerous to destroy this reserve by dieting. Such an individual, he says, "becomes an easy prey for all manner of chronic ailments—kidney and liver diseases, and degeneration of the brain, spinal cord and nerves . . . typhoid fever, pneumonia, influenza and colds."

How much more intelligent it is to eat varied, nourishing foods, rather than eliminating the one ingredient that adds flavor and enjoyment to all other foods. Sweetness is the ideal flavor. What is so tasteful and refreshing as a salad of fresh grapefruit—sweetened with powdered sugar—and lettuce? Eat enough fruits and cereals. The best cooks are generous with sugar. The Sugar Institute.

The Geo. W. Kies Co.

LAST WEEK OF OUR
Annual Mid-Winter Sale
SALE ENDS FEBRUARY 2.

Ladies' Queen Quality Pumps —and— Oxfords $5.95 Values $8, $10

Selby Arch Preservers for Ladies $8.85 Values $10-$12.50

Selby Arch Preservers Broken Sizes $7.95 Values to $11.00

Queen Quality and Other Reliable makes $3.95 Values $6 to $8

Cash Sales

No Exchanges

Men's Florsheims $8.85 Reg. $10.00

Men's Heywood Oxfords $8.85 Reg. $10.00

Men's Heywood High Shoes $7.85 Value $9.00

Wall Shoes and College Clog Oxfords $6.45 Reg. $8.00

Men's Franklin Shoes and Oxfords $4.85 Reg. $5.50 to $7

The Geo. W. Kies Co.
118-120 MAIN STREET, NORWICH, CONN.

Norwich Bulletin

1790 1929

VOL. LXXI—No. 24 | POPULATION 30,689 | NORWICH, CONN., MONDAY, JANUARY 28, 1929. | TWELVE PAGES — 84 COLUMNS | PRICE TWO CENTS

HOOVER FAVORS CRUISER TIME LIMITATION CLAUSE

Chairman Britten of House Naval Committee Represents President-Elect as Favorable to Clause in Bill Requiring Start on New Cruisers Within Two Years—Supporters of Naval Bill Claim Votes Enough to Defeat President Coolidge's Request For Elimination of the Time Limit—Debate to be Resumed in Senate Today.

WASHINGTON, Jan. 27— (AP) — Herbert Hoover was represented today by Chairman Britten of the house naval committee as favorable to retention of the time limitation clause in the naval construction program which President Coolidge is insisting that the senate eliminate.

On the eve of a vote in the senate on the battle between the president and naval bill proponents over elimination of this provision requiring a start on the 15 cruisers within two years, Representative Britten in a statement today declared:

"I am sure the time limit will be pleasing to President-elect Hoover.

"When I talked with Mr. Hoover the other day, he certainly gave me the impression of desiring a navy second to none in power and efficiency; a navy commensurate with our world commercial and political position."

President Coolidge has revived in the senate the fight which he lost last year in the house to have the proposed naval construction progrem left to his discretion by the elimination of the time clause.

The house voted to put the construction program into effect before 1931 and Chairman Hale of the senate naval committee, in charge of the bill in the senate, is demanding retention of this time limitation.

Senate leaders have been studying the situation over the week-end and the naval bill friends asserted tonight they had the votes to defeat Mr. Coolidge's request for the clause's elimination.

Debate will be resumed tomorrow in the senate on the bill and a vote before the end of the week is the goal of the leaders.

"The house," said Mr. Britten, "is overwhelmingly in favor of building real steel ships quickly and the three-year time limit will do it.

"The time limit now in the cruiser bill is the most important section of the bill. It is the one real assurance for 15 steel ships under construction in 1931 when the Washington conference again meets. To eliminate it would substitute paper cruisers in the interim while England, Japan, France and Italy are proceeding with their carefully considered steel ships programs.

"Elimination of the time clause would give life and stimulus to Frederick J. Libby and his now small corps of hungry professional pacifists who prey upon the easily beguiled for cash subscriptions to prevent war. It would give him an annual opportunity to collect funds and at the same time to annoy those interested in promoting adequate national defense."

EXTENSIVE SEARCH FOR MISSING NEWSPAPERMAN

LAREDO, Texas, Jan. 27—(AP)—The nation's Mexican border patrol and immigration officers, joining the local constabulary in an extensive search for Harry Williams, "missing" 24-year-old Laredo newspaperman, today mulled over two related and somewhat sinister clues as to his disappearance.

More than 350 officers, with long knowledge of the border from Arizona to Brownsville, Texas, held two theories. One, that Williams had been mistaken for the son of A. L. Kitselman, Indiana millionaire, kidnaped by bandits seeking ransom, later beaten and released after discovery that he was not related to Mr. Kitselman. The other concerned the possibility that he had been "doped" and attacked for some purpose and subsequently thrown from an automobile to find his way out of the surrounding lonely, semi-wild country.

American immigration and border authorities joined the hunt yesterday on the order of Robert Carl White, first assistant to the secretary of labor at Washington.

The 24-year-old reporter disappeared unaccountably from this border town across the Rio Grande from Mexico more than a week ago. Official aid was not asked until friends had exhausted every resource in a private search for him.

Belief that he may have been the victim of thugs who thought him kin to the wealthy Indiana man was backed by the fact that Williams formerly lived in Muncie, Ind., and often had been seen about with Kitselman.

On the other hand, the second theory gained some plausibility upon the report of a Laredo merchant that he had tried unsuccessfully to "pick up" a youth about Williams' age on a highway 20 miles north of here last Sunday night. This man, the merchant said, apparently had been dulled with narcotics and thrown from a motor car.

BODIES OF 14 VICTIMS REMOVED FROM MINE

KINGSTON, W. Va., Jan. 27—(AP)—The removal of 14 burned and mutilated bodies from the Kingston-Pocahontas No. 5 mine where an explosion occurred Saturday, today had accounted for all miners in the workings when the blast spread destruction through the underground workshop. Fifty-five workers escaped.

The last of the bodies were brought to the surface nearly 24 hours after the explosion by rescue squads who had toiled since the detonation rocked the district.

Several fires kindled by the explosion handicapped rescue efforts for several hours until extinguished. Surface buildings, including that housing the ventilating system, were put out of commission and this also hindered the safety crews until repairs could be made.

The No. 5 mine extends two miles through a mountain, with entries on each side. The miners who escaped emerged through the Coal river entrance, on the other side of the mountain from here. They waded through water to their knees to reach the open air and then walked over the mountain to Kingston in water-soaked clothing.

Investigations into the cause of the explosion were under way today by state, county and company representatives. A coroner's jury viewed the bodies today and set next Friday for a preliminary inquest.

TWENTY MEN ARRESTED IN GAMBLING RAID

NEW BRITAIN, Jan. 27—(AP)—Twenty men, all of this place, were arrested on charges of gambling in the B. and B. smoke shop, opposite St. Mary's church here tonight. The proprietor, Harry Gill, was charged with operating a gambling establishment and he and 20 others will be arraigned in police court tomorrow. The raid was conducted by six officers under Detective Sergt. George Ellinger.

HURRICANE CAUSES SERIOUS DAMAGE AT PUNTARENAS

SAN SALVADOR Jan. 27.—(AP)—A hurricane is reported to have done serious damage at Puntarenas, Costa Rica. Roofs were blown from several houses and a motor boat was thrown on the rocks of San Lucas Island. The crew of five and one passenger were saved. Puntarenas has been the chief port of Costa Rica since the railway to Port Limon was destroyed by floods a few months ago.

CELEBRATION OF FORMER KAISER'S 70TH BIRTHDAY

DOORN, Holland, Jan. 27—(AP)—The round of celebrations in honor of former Emperor Wilhelm's 70th birthday which has been going on for the past week was climaxed today in an official ceremony of congratulation followed by divine services and a birthday meal.

Memories of glorious bygone days were once again conjured up for the aged and dethroned ruler when all the male participants, garbed in gala uniforms of their military rank with spiked helmets, decorations and high boots, saluted the head of the Hohenzollern family who was resplendent in a field marshal's uniform of the First Royal guards and wearing upon his breast the highest decorations within the gift of the German and many other nations. The women, while wearing modern dresses, nevertheless gave a flavor of the old court days by having gowns with trains and executing low court curtsies.

It was a bleak, cold and snowy day on the whole, but the weather man also seemed moved to give the former kaiser a taste of traditional "Hohenzollern weather." About noon bright sunshine made its appearance for an hour and likewise the black and white checkered Hohenzollern flag on the palace and entrance building and the gold and black banner of the kaiserin's family on the orangerie, both of which had hung limp all day, began to flutter in the breeze.

SLAIN WOMAN IDENTIFIED AS MRS. CORA CULLEN

HINGHAM, Mass., Jan. 27—(AP)—The body of a woman found shot to death in a field on the Brewer estate here yesterday was identified today, police said, as that of Mrs. Cora Cullen, formerly Miss Cora Jacques, of Lowell.

State police tonight were searching for her husband, Christopher Cullen, of East Weymouth, chauffeur for the Metropolitan District commission at Nantasket.

The couple were married a week ago tonight at St. Rita's church, Lowell, and went to Weymouth to spend a few days with Cullen's family.

They left the Cullen home Thursday evening, supposedly to visit Mrs. Cullen's parents in Lowell. When they did not return the Cullens believed that they had been delayed by the storm.

For some time the body of Mrs. Cullen remained at a local undertaker's unidentified and today identification was made by Arthur Jacques, a brother of Mrs. Cullen.

Cullen has at times been subject to fits of insanity and was sent to the Medfield State hospital for observation some time ago.

Mrs. Cullen lived formerly with her sisters, Mrs. Bertha Murphy and Mrs. John La Roxque, at Lowell.

EVELYN NESBITT TAKEN IN RAID BY FED. DRY AGENTS

NEW YORK, Jan. 27—(AP)—Evelyn Nesbitt, former wife of Harry K Thaw, was arrested early today in a federal dry agents' raid at the Swanee club, an uptown night club where Miss Nesbitt has been employed as an entertainer.

She was charged with acting in concert with the proprietor, Joseph Ward, and three other employes in violating the prohibition laws. The 400 patrons in the club at the time of the raid were ordered out.

Miss Nesbitt, with the others arrested, was taken to the 124th street police station. All were released on bonds and will be arraigned tomorrow before a federal commissioner. Miss Nesbitt gave her age as 41 years and her address Northfield, N. J.

LINER LAPLAND DELAYED DAY BY ROUGH SEAS

NEW YORK, Jan. 27—(AP)—Delayed by storms at sea, the Red Star liner Lapland arrived today from Europe a day late.

Captain Harvey, master of the ship, said that late Wednesday and early Thursday the vessel ran through a heavy snowstorm and the decks were covered with a foot of snow. He said that rough seas, however, washed over the deck and cleared the snow away.

The captain said that during the voyage there was a continuous heavy swell which he believed was caused by volcanic eruptions on the ocean's floor. He said there was a low barometer and not sufficient wind to account for such a disturbance.

Death Of Father Of Empress Of Japan

Prince Kuni Succumbed to Intestinal Ulcer and Hemorrhages.

TOKYO, Jan. 27—(AP)—Prince Kuni, father of Empress Nagako, died today at 12:30. The empress was at the bedside when her father succumbed to intestinal ulcer and hemorrhages, having reached Atami, where the family home is located, an hour previous.

In recognition of his life-long devotion to the army, Prince Kuni, who held the military rank of general, was posthumously promoted to a field marshal and invested with the grand necklace of the Order of Chrysanthemum.

The prince was the second of his line and was born on July 23, 1873. He was made a full general in the army in 1923 and at the time of his death was a member of the supreme war council. During his army career he saw much active service, including membership on the general staff during the Russo-Japanese war. After the close of these hostilities he studied military affairs in Germany for three years.

Prince Kuni was popularly regarded as one of the most democratic members of the imperial family and his rotund figure was frequently seen on public occasions. He was a noted patron of the arts and was keenly interested in industrial development.

DECREASE IN TAXES COLLECTED BY U. S.

WASHINGTON, Jan. 27—(AP)—A decrease of $43,782,717 in the total taxes collected by the government in the calendar year 1928 was shown today in figures issued by the internal revenue bureu which placed the year's collections at $2,775,276,956.23.

North Carolina with a total tax of $236,642,027 went into second place behind New York among the states which return the greatest amount of taxes to federal government, replacing Pennsylvania, which showed a decrease. Pennsylvania's taxes amounted to $232,417,910, a drop of $24 805 000 as compared with last year, while North Carolina showed an increase of $19,415,000. New York's gross collections moved up from $751,804,048 in 1927 to $759,1,,485 last year.

The total tax collections from all sources by New England states for 1927 and 1928 respectively were as follows:

Conn. ...	$ 35,025,075.54	$ 38,048,648.91
R. I. ...	13,682,453.78	14,138,073.47
Maine ...	8,627,124.23	3,498,218.89
Mass. ...	109,022,869.13	111,287,380.08
N. H. ...	3,584,593.49	4,051,563.64
Vt.	2,640,652.57	2,264,728.08

PROHIBITION MAY OBSTRUCT WORK IN CONGRESS THIS WEEK

WASHINGTON, Jan. 27—(AP)—Another debate on prohibition and the conclusion of the discussion of the naval construction bill was in store for congress this week with leaders hopeful that neither would be so extended as to disturb the program of work that remains for the urrent session to dispose of before the March 4 adjournment.

The house will take up the senate amendment to the deficiency appropriation bill to increase the prohibition enforcement fund by $24,000,000 while the senate will go forward to a final vote on the 16-warship bill, the controversial sections of which promise to be smoothed over without extended argument.

The opponents of the naval bill have not given up their fight altogether but sentiment has so shaped itself in the senate that those in charge of the measure expect to complete its consideration before the end of the week.

With insufficient support from administration senators, it appeared probable that the senate will stand by the decision of the house in requiring that the cruisers be laid down before July 1, 1931. Once this section of the bill has been decided, leaders look for the senate to move swiftly toward a final vote.

KING GEORGE CONTINUES TO REGAIN STRENGTH

LONDON, Jan. 27—(AP)—The progress of King George was maintained today. Lord Dawson of Penn visited him during the morning and evening but no medical bulletin was issued. During the morning visit of the physician to Buckingham Palace he had an unusually long consultation with Lord Stamfordham, which is believed to have been in reference to arrangements for the removal of the king to the seashore.

No date has been fixed for this journey to Bognor. It is understood that the physicians are hoping that within a few days the patient may be allowed to sit up in bed. The weather remained exceedingly cold and it is not unlikely that it may be considered advisable to wait for milder conditions before risking the journey.

A medical bulletin on the condition of Princess Victoria today reported that the sister of the king is suffering from a slight attack of influenza with bronchial catarrh which is taking a normal course.

FIVE DEATHS FROM COLD IN PARIS

PARIS, Jan. 27—(AP)—Five persons have died in Paris and its suburbs because of the extreme cold while 3,000,000 others were shivering in the most severe weather experienced in France since the Seine froze over in the "calamity year" of 1870.

The injured through falling on pavements slippery with ice and frozen snow numbered several hundreds, many of whom are in hospitals for treatment of broken legs and arms. Even the so-called Sunny Riviera has been disturbed by the elements. The seaport of Marsailles is practically inacessible. Its ice flows resemble the straights of Belle Isle in winter.

FOUR STORY BUILDING DESTROYED BY FIRE

DETROIT, Jan. 27—(AP)—Fire today destroyed the four story building of the Summerfield & Hecht Furniture company at Washington boulevard and Michigan avenue with a loss of $400,000. The building was in the heart of the shopping district.

Influenza In Honduras.

TEGUCIGALAPA, Honduras, Jan. 27.—(AP)—A virulent epidemic of influenza is sweeping Laceiba and other Atlantic ports.

BRIEF TELEGRAMS

Leonard C. Lapham, treasurer of the Nonquitt Spinning company, died in New Bedford, Mass.

Treasury receipts for January 24 were $5,786,052.67; expenditures $6,001,335.63; balance $138,649,518.

Otto T. Bannard, banker, who died recently at sea, left $2,000,000 to Yale university, his alma mater, under the terms of his will.

The Eskimos in Alaska celebrated the return of the Arctic dawn which means the sun will be above the Arctic horizon for four months.

Surgeon General Cumming has named Dr. Walter L. Treadway of Illinois to be chief of the division of narcotics of the public health service.

Mrs. Nanie Inman, Brok[illegible] granted a divorce from Cl[illegible] Brokaw, wealthy New York [illegible] real estate man at Carson [illegible]

American farmers were u[illegible] to continue their efforts to adjust production to demand by the bureau of agricultural economics in its outlook report for 1929.

Dwight W. Morrow, American ambassador to Mexico, returned to Washington from a brief visit with President-elect Hoover at Miami Beach, Florida.

President Coolidge has transmitted to congress a recommendation for an additional $1,560,000 appropriation for various activities of the department of agriculture.

An earth shock lasting thirteen minutes was recorded at the national observatory at San Salvador. The center was estimated to be about 200 miles away.

Separate arbitration and conciliation treaties between the United States and Hungary were signed by Secretary Kellogg and the Hungarion minister at Washington.

James Roosevelt was convalescent at Albany, after being seriously ill for a week with pneumonia. His physician said that his patient was "progressing satisfactorily."

Italy's gratitude for the rescue of the Florida by Captain Fried of the America was officially conveyed to the state department in a letter from the Italian embassy.

Fire seriously damaged the Masonic temple at St. John, N. B. The loss was estimated at $100,000. The fire is believed to have started in the Elks lodge rooms in the building.

Fred Miller, Chicago restaurant proprietor, bumped his knee against a table and died before he could be taken to a hospital, a blood vessel was broken, and he bled to death.

Peru's international football team won the cup presented by the Alcade of Lima when Venezuela was defeated seven goal to one, in the final game of the international series.

Major General James G. Harboard, president of the Radio Corporation of America, placed gross income for the year at $100,530,720, a new high record, against $65,082,074 in 1927.

Mrs. Linnie Lewis Wilson of Hamilton, Mont., has been awarded the $1,000 prize in the National Music Slogan contest conducted by the music industries chamber of commerce.

Dispatches from Tampico reported fifteen persons were injured when small wooden houses inhabited by fishermen in the towns of Cecilia and Llanos de Golfo were destroyed by a hurricane.

This Collier trophy, awarded annually for outstanding achievement in the advancement of aviation, was presented to the aeronautic branch of the commerce department by President Coolidge.

Science is to study in Tennessee the comparative physical stamina of Caucasian and Negro races to determine whether the higher mortality of the Negro is due to environment or racial characteristics.

Samuel M. Moncada, nephew of President-elect of Nicaragua and a sergeant in the United States army stationed at Fort Eustis, Va., was one of the 37 given their citizenship after a hearing at Norfolk.

The funeral of Col. Perley H. Ford, one of the organizers of the American Legion in Maine and a past department commander, who was stricken with a fatal heart attack, Wednesday, was held at his home at Sanford, Me.

The second mistrial in efforts to convict William H. Shanks, former state auditor, of misappropriating state funds, resulted at Frankfort, Ky., when the jury reported that it could not agree on a verdict and was discharged.

The prospect of senate passage at this session of the bill to reapportion the house membership, became less favorable when the republican steering committee failed to give it a place on the senate calendar in advance of other legislation.

Brig.-General Charles H. Bridges, of Illinois, was nominated to be adjutant general of the army with rank of Major-general, and Col. Archibald Campbell of Pennsylvania to be assistant adjutant general, with rank of brigadier-general.

A fight to wrest control of Loft, Inc., candy store and restaurant chain, from the present management was announced by a group of stockholders who are mailing proxies to other shareholders. They propose to elect an entire new directorate.

A schedule for the third year of the governments building program which will include recommendations for an appropriation of approximately $12,000,000 for federal structures throughout the country will be sent to congress by the budget bureau.

A divorce has been granted to Mrs. Lucy Blanche Caron Culbert from Frederick Paul Culbert, former American naval officer and now an importer in Paris, who is a native of Maine. The couple were married in Paris on October first, 1919, and have one child.

Dr. and Mrs. Homer Gage of Worcester will sail for France in February to supervise the interior decoration of the new American house of the University of Paris. Dr. Gage is chairman of the American committee which raised the funds for the erection of the buildings.

An Alleged Defaulter Surrenders In Boston

Basil E. La Place Charged With the Misappropriation of $100,000.

BOSTON, Jan. 27—(AP)—Basil E. La Place, sought by federal officers for the alleged misappropriation of $100,000 of [illegible]ds of the Devonshire Finance corporation, of which he was [illegible], surrendered to United States [illegible] Marshal James Fraser here today. He was remanded to the East [illegible]mbridge jail in default of $25,000 bail.

RACING TO ASSISTANCE OF DISABLED STEAMER

BOSTON, Jan. 27—(AP)—The two coast guard cutters Mojave and Tampa, were battling heavy seas off the North Atlantic tonight as they raced to the assistance of the disabled British steamer Silver Maple.

No word has been received from the vessel since she broadcast an SOS call yesterday, reporting that her steering gear was crippled. She was then 780 miles east of Boston. With fierce winds sweeping the ocean, it was believed that the Silver Maple was at the mercy of exceptionally rough seas.

Radio reports from the Mojave to coast guard headquarters here indicated that she would not reach the position given by the Silver Maple until about 1 a. m., Tuesday. The Tampa was about four hours behind the Mojave but in constant radio communication with her sister ship.

Both coast guard vessels were trying tonight to communicate with the Silver Maple. The latter vessel was reported to have a radio set with 150 mile sending radius.

The Mojave was on patrol between Massachusetts and Nova Scotia when ordered to the assistance of the Silver Maple yesterday. The Tampa left the Boston navy yard last night.

Silence shrouded the fate of the Italian freighter Capa Vado, reported last to be in distress 150 miles off Bermuda. Navy and coast guard officials reported tonight that no word of the freighter has been received since she sent out an SOS call 48 hours previous. The British steamer Cleanthis was reported as going to her assistance.

The steam tawler Seiner, a week overdue at Groton, Conn., had not been heard from today. Her continued silence gave credence to the belief that she met disaster. She was last reported in the region of Georges Banks on January 13.

SILVER MAPLE INFORMS CUTTER OF POSITION

NAHANT, Mass., Jan. 27—(AP)—The coast guard station here tonight intercepted a radio message from the British steamer Silver Maple, disabled more than 700 miles east of Boston, to the coast guard cutter Mojave, which is speeding to her assistance. The message gave the Silver Maple's position as 36.00 north, 57.34 west.

BELIEVE MISSING MAN JUMPED FROM STEAMER

BALTIMORE, Md., Jan. 27—(AP)—Alfred Victor Espinola, lawyer of Provincetown, Mass., disappeared yesterday from the Merchants and Miners line S. S. Fairfax while the ship was en route from Jacksonville, Fla., to this city, Capt. William Bond, of the Fairfax, reported upon docking here today.

Mrs. Espinola, who was confined to her berth with seasickness, told the captain that her husband had threatened to jump overboard. A search of the ship was made, but Captain Bond said that it was too dark to search the waters. Coast guards were to make a search for the missing man.

Espinola and his wife had been traveling along the coast for his health. He recently suffereda nervous breakdown.

RUSHING TO ASSISTANCE OF ITALIAN FREIGHTER

LONDON, Jan. 27.—(AP)—Lloyd's received word from Horta, the Azores today that the Italian freighter Capo Vado apparently was in distress about midway between the Azores and Bermuda. The tug Humber is going to her assistance.

An S O S from the Capo Vado was relayed to New York last Friday night, since then no word has been reported by American stations. The British steamer Cleanthis was reported to have gone to the assistance of the Capo Vado. The latter, with a crew of more than 25 men, was bound for Baltimore.

$75,000 FIRE LOSS AT FORT JACKSON, N. Y.

FORT JACKSON, N. Y., Jan. 27.—(AP)—A $75,000 fire destroyed the business section of this St. Lawrence county hamlet today and Potsdam strove in vain to pump water from the St. Regis river clogged with ice.

The blaze, of unknown origin, was believed to have started on the second floor of the L. L. Grow general store, and was discovered shortly after midnight. Other buildings destroyed were Grow's grist mill, the Roy E. Knapp central store in which the post office was located, the Coolidge Brothers' meat market, and the M. J. Fisk blacksmith shop.

Mail was removed from the post office.

TWO BOYS HURT WHEN THEIR SLED HIT AUTO

DANBURY, Jan. 27—(AP)—Two boys were hurt, one seriously, when their sled, on which they were coasting on Clapboard ridge, collided with an auto this afternoon. The boys, George Hambidge, 9, and George Spisak, 10, were taken to Danbury hospital by the driver of the machine, Joseph Barry, of this place. Young Hambidge suffered internal injuries and is said to be in a critical condition. The Spisak boy received only minor hurts.

FLU INVADES STATE PRISON AT CHARLESTOWN

BOSTON, Jan. 27—(AP)—Pneumonia took another life at the state prison in Charlestown today. A total of four deaths from that disease and from influenza have been reported by prison officials in the past 48 hours.

Thirty-five prisoners were reported stricken with influenza and several others with pneumonia, two of them seriously.

NEW YORK HONORS CAPTAIN AND CREW OF AMERICA

Mayor Walker to Present Medals and Scrolls to Men Who Took Crew Off the Foundering Florida—Ceremonies Include Parade For Captain Fried, His Officers and Men and the Rescued Crew—Second Time Heroic Captain Has Received the City's Acclaim—Arrangements Have Been Made to Broadcast Reception and Luncheon Ceremonies.

NEW YORK, Jan. 27—(AP)—Capt. George Fried and his heroic crew of the United States liner America rested today after the city's first wave of welcome and acclaim for their rescue of the crew of the Italian freighter Florida.

Their scheduled appearance before the microphone tonight to broadcast their story of the rescue was the only public function on the program of the day. The men who were to tell the story to radio listeners included Captain Fried, the crew of the lifeboat who took the Italians off the foundering Florida, and Nelson M. Smith, chief radio operator of the America.

Tomorrow, however, the city has planned for them another of those welcomes she reserves only for the recognition of heroic deeds. It will mark the second time the honor has been conferred upon Captain Fried and to him will go the distinction of having been the second man twice to have received the city's acclaim.

The first greeting the city gave to the unassuming seaman was in recognition of his heroic rescue of the crew of British freighter Antinoe when he was in command of the liner President Roosevelt three years ago. The other man who twice has received the city's acclaim was Comdr. Richard E. Byrd, first for his North Polar flight and the second time for his trans-Atlantic flight.

The ceremonies tomorrow provide for a parade for Captain Fried, his officers and men and the rescued crew from Battery park up through the canyons of lower Broadway to the City hall, where they are to arrive about 12:30 p. m. There Mayor Walker will receive them in the aldermanic chamber of the historic building and medals and scrolls will be bestowed.

After the City Hall ceremonies, Captain Fried and Chief Officer Harry Manning, the man who commanded the lifeboat in which the rescue was accomplished by the America, will be guests at a luncheon of the New York Advertising club.

Arrangements have been made to broadcast the reception and luncheon ceremonies. The municipal station, WNYC, and a chain of National Broadcasting Co. stations headed by WEAF, New York, will carry the exercises.

HEROES OF "AMERICA" BROADCAST EXPERIENCE

NEW YORK, Jan. 27—(AP)—The Leroes of the America tonight told a nation-wide radio audience in a matter of fact way of their thrilling experiences in rescuing the crew of the disabled Italian freighter Florida off the Virginia capes last Wednesday night.

Capt. George Fried, Chief Officer Harry Manning, Chief Radio Operator Nelson H. Smith, and Salvatore Bracco, bow oarsman of the America lifeboat crew, spoke from the studio of WABC here over the Columbia Broadcasting Co.'s chain. Brig. Gen. A. C. Dalton, general manager of the Merchant Fleet Corp., introduced the men in an address lauding their courage.

Captain Fried traced the progress of the rescue attempts along the same lines as he did in his dispatch to the Associated Press the day after the rescue, elaborating, however, on the actual rescue and his own feelings as the little lifeboat battled to bring the crew of the Florida safely back to the America. The 15 minutes after they sighted the returning lifeboat until it gained the shelter of the ships side he said "seemed like 15 hours."

"They are not looking for any rewards," he said in speaking of his men who risked their lives on the errand of mercy, "but if any recognition is given to the men of the America it should go to the lifeboat crew in charge of one of the most gallant young officers I have ever met—Capt. Harry Manning."

FOUR FAMILIES FORCED TO FLEE FROM FLAMES

NEW BRITAIN, Jan. 27—(AP)—Because a small boy who this morning discovered a slight blaze did not report his news quickly enough to the fire department, a fire in a tenement house in Franklin street, in a congested section of the city, attained serious proportions before apparatus arrived to combat it. Four families, including 12 children, were forced to take flight in their night clothes, a store was demolished and smoke, water and flames did $3,200 worth of damage to the property.

The boy was being sought by police and fire officials tonight both for praise and for censure—and for questioning.

It is said that after he saw the small blaze he overlooked six fireboxes and 100 telephones along the route as he ran to the fire house. The trip took him a half hour and by the time firemen arrived at the tenement house, the blaze had developed into a good sized fire and four families were already out in the bitter cold.

As the cause or the origin of the fire has not been determined, it is believed the boy may be able to help police in their investigation.

BODY OF FORMER SEN. UNDERWOOD AT BIRMINGHAM

BIRMINGHAM, Ala., Jan. 27.—(AP)—The body of former United States Senator Oscar W. Underwood reached home today to rest among friends whom he served for 32 years as a member of congress.

In the private car bearing the body of the Alabama statesman were members of his family and close friends who boarded the train last night at Alexandria, Va., near Woodlawn, the Virginian estate where Senator Underwood died Friday.

From the station the body was carried to an undertaking establishment and members of the family went immediately to the old home of Senator Underwood. Later the casket was removed to the home where it will remain tonight. Tomorrow it will be taken to the Independent Presbyterian church to lie in state for two hours before funeral services at 11 o'clock.

Despite overhanging skies and an all-day drizzle, the station grounds were thronged with friends bowed in silent respect to the late leader. Among the number were officials of state and the city and persons from every walk of life.

WON'T HELP HUSBAND OBTAIN PARIS DIVORCE

LOS ANGELES, Jan. 27.—(AP)—Mrs. Nell Maxine Baldwin, wife of Baldwin M. Baldwin, said today that she will not aid her husband in obtaining a divorce in Paris. She expressed belief that without her aid he will not be able to obtain a Paris decree.

BODY OF PRIEST FOUND IN LAKE

RAQUETTE LAKE, N. Y., Jan. 27.—(AP)—An all-night search for the body of Rev. Henry Thameling, pastor of St. William's church, Raquette Lake, was rewarded today when the priest's body was found beneath the ice, a few feet from the opening through which his automobil plunged last night while returning home.

FATHER GIVES BLOOD TO SAVE CHILD'S LIFE

PERRY, Kas., Jan. 27.—(AP)— The life of little Margaret Brown still hung in the balance tonight, as oxygen administrations and a blood transfusion from the veins of her father continued to withhold the hand of death, nine days and nights after physicians had despaired of her recovery from a lung infection following pneumonia.

ARCTIC BLAST AND SNOW IN WEST

DENVER, Jan. 27.—(AP)—Woven into the commonplace weather reports from the snow-harried Rocky Mountain region where blizzards have been cavoting for days, came tales of heroic rescues and struggles today. There was the usual plight, too, of winter-bounded animals and live stock, cut off from food by the heavy snowfall and unsheltered from the icy winds, but the milk of human kindness flowed freely where suffering fellows needed succor.

A thrilling and dramatic story of their hectic experiences while marooned in the Ruby Mountain wilds of Nevada, was recounted at Salt Lake by two passengers of the ill-fated Boeing Air Transport plane which was forced down in a blinding wind and snow storm 45 miles east of Elko, Nev., Thursday.

Frank Barber, of Oakland, Cal., the pilot was taken to St. Mark's hospital in a semi-conscious condition when he arrived here this morning by train from Elko. He suffered concussion of the brain and sat for 24 hours in the fuselage of the plane. His companions, who also were injured were too weak to aid him.

There also came the story of heroic sacrifice and suffering by Salmon river cowboys and stockmen who pushed through snowdrifts ten feet deep to take an eleven-year-old girl to a surgeon.

Another Arctic blast from the north chilled Montana last night, enveloping most of that state in blizzardlike weather and hulling the mercury to sub-zero levels. At Lewiston, Mont., the mercury dropped to 18 below zero last night.

Washington reported a heavy snowstorm moving southward today with no end to the cold wave in sight.

California reported sold regions' rains, with heavy snowfall in the Sierras. Although the temperatures were moderating in Oregon, rain, hail and snow swept into that state from the north today.

Springlike weather prevailed in most of Colorado. And in Oklahoma and Texas.

In Missouri and Kansas the weather was gradually becoming milder after the recent heavy snowstorm.

MURDERED WOMAN WAS MARRIED ONLY WEEK

LOWELL, Mass., Jan. 27.—(AP)—Mrs. Christopher Cullen, whose bullet-ridden body, found Saturday in a Hingham field, was identified today by relatives, was 35 years old and had lived in Lowell for sometime. Her maiden name was Cora Jacques. She had been employed at various times by the Lawrence Manufacturing company, later as a box maker and more recently as a waitress, having worked in a roadhouse near Manchester, N. H. Relatives here say she had known her husband for six months and that they were married here on last Sunday.

The last word which they received from her was a letter, apparently written on Thursday and received here Friday, which said that Mrs. Cullen and her husband would visit Lowell over the week end, planning to arrive here Friday night.

Mrs. Cullen leaves two sisters, Mrs. Bertha Murphy and Mrs. John La Rock and one brother, Arthur Jacques in this city.

TWO BOYS HURT WHEN SLED RAN INTO POLE

STAMFORD, Jan. 27—(AP)—John Lombardo, 9, of Springdale, is in Stamford hospital with a fractured skull and his brother, Peter, 14, with cuts and bruises as the result of the collision of their sled with a telegraph pole at the foot of the Knapp street hill, Springdale, this afternoon. The boys lost control of the sled as it sped down the hill and it swerved suddenly.

FEATURES OF THE NEW FORD

SERVICE

"IT HAS always been our belief that a sale does not complete the transaction between us and the buyer, but establishes a new obligation on us to see that his car gives him service. We are as much interested in his economical operation of the car as he is in our economical manufacture of it.

"For that reason we have installed a system of controlled service to take care of all Ford car needs in an economical and improved manner. We wish all users of Ford cars to know what they are entitled to in this respect, so that they may readily avail themselves of this service."

Henry Ford

Safety

ONE of the outstanding features of the new Ford is its mechanical, internal-expanding six-brake system.

This is unusually reliable and effective in action because the braking surfaces of all six brakes are fully enclosed. There is no possibility of mud, water, sand, road dirt or grease entering the brake mechanism or getting between the bands and drum and impairing brake performance.

The use of steel forgings wherever there is a possibility of wear in the chassis of the car, the sturdy steel body construction, balance, ease of operation and control and a Triplex shatter-proof glass windshield are other important safety features.

Comfort

You have a feeling of mental comfort in driving the new Ford because you are sure of its mechanical reliability. No matter how long the trip or rough or devious the roadway, you know it will bring you safely, quickly to the journey's end.

Physically, too, you will feel fresh and relaxed in the new Ford because it is such a roomy, comfortable car. Seats are wide and deeply cushioned, with backs designed to conform to the curves of the body.

Even on comparatively rough stretches, there are no hard bumps or jolts, nor exaggerated bouncing up and down. The four Houdaille hydraulic shock absorbers and transverse springs take up or absorb the force of every unevenness in the road before it reaches the body, frame and chassis of the car.

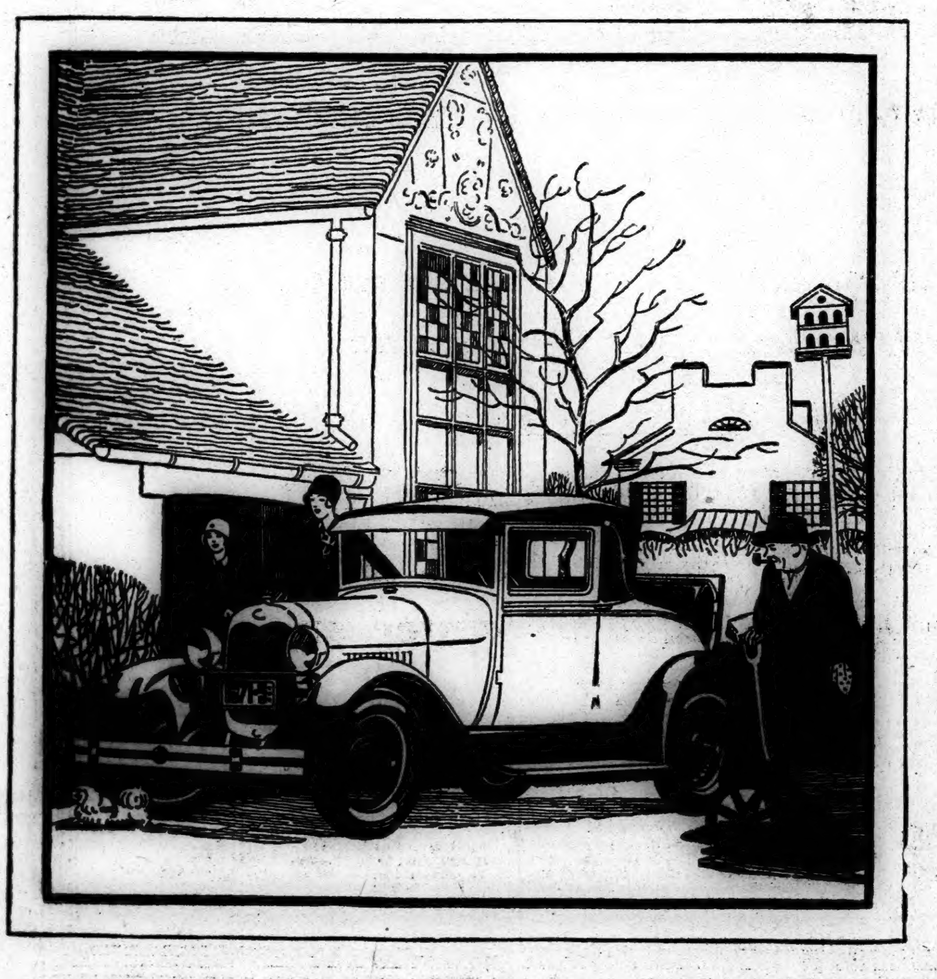

Reliability

The new Ford is reliable in performance because of its carefully planned simplicity of design and the enduring quality that has been built into every part.

Throughout, it has been made to give you many thousands of miles of pleasant, enjoyable motoring at a minimum of trouble and expense. From every part of the world come letters from Ford owners commenting on this reliability, and giving specific data on unusual performance.

Thousands of the new Fords have been driven more than 50,000 miles in the past year. Some, used night and day, have passed the 100,000-mile mark. There is no telling how far they will go. The average life of the Model T was seven years. We believe this new car will do better than that.

Economy

The new Ford is an economical car to own and drive because of the low cost of operation and up-keep. It averages more than 20 miles per gallon of gasoline and the cost of tires and oil is also low.

Low first cost, the security of a fair trade-in value, the availability of Ford dealers, and close supervision of service are additional reasons for the economy of the new Ford.

The cost of new parts is also low because of the established Ford policy of doing business at a small margin of profit.

Beauty

The new Ford is distinguished by its quiet simplicity of line and air of sturdy strength. Without being extreme, it has struck a new note in motor car designing. A particularly pleasing feature is a choice of beautiful colors in all body types without additional cost.

The upholstery is of woolen material, rich and luxurious, yet long-wearing. Fenders are heavy and gracefully contoured. Instrument panel—door handles—window lifts—interior trimming and finish—all reveal a quality of material and a careful workmanship unusual in a low-price car.

Ease of Control

Another outstanding feature of the new Ford is its ease of operation and control.

The steering wheel answers to the touch of a finger. Gears shift silently, smoothly. Brakes take hold quickly, firmly even on rain-swept pavements. Quick acceleration and alert speed are especially appreciated in traffic and emergencies. A space little longer than the car itself is all you need for parking.

All of these things simplify the mechanics of motoring and add a great deal to the joy and comfort of motoring. Particularly to a woman, they mean driving without strain or fatigue.

Smooth Speed

Everywhere you go, you note the alert, capable performance of the new Ford. You can judge its acceleration by the way it gets away in traffic. A smooth stretch on the open road gives a revealing measure of its speed. The way it climbs the hills in high is an indication of its abundant power.

The new Ford will do 55 to 65 miles an hour, which is probably faster than you will ever need to go. Far more important is the way it rolls along at 35 and 40 and 45. This is your average driving speed and you can maintain it smoothly, easily, comfortably for hours in the new Ford.

Ford

FORD MOTOR COMPANY
Detroit, Michigan

WILLIMANTIC

Office 824 Main Street Telephone 1131-2

NO DANGER OF OUTBREAK OF HYDROPHOBIA IN WINDHAM

(Special to The Bulletin)

WILLIMANTIC, Jan. 27—A definite statement was made over the week end that, provided due care is exercised, there is no dangr of an outbreak of hydrophobia in the town of Windham. Many have been concerned over the presence of a case of rabies at South Windham the early part of January when Dr. Nathan Spector, physician, and Dr. B. K. Dow, veterinarian, both of this city, were bitten by a pet dog owned by a South Windham family. The six members of the household, although not bitten by the dog, were given the Pasteur treatment by Town Health Officer Dr. Frederick E. Wilcox and the anti-rabic treatment was also given to the two doctors. The treatment was successful in all cases. Dr. Dow's report on the case shows that while the dog in question showed a positive case of rabies from which it died after being under observation for 36 hours, the animal had not bitten anyone or any animal before the time it bit Dr. Spector and Dr. Dow. A warning has been issued by the commissioner of domestic animals, however, that there are reasons to expect sporadic outbreaks of rabies in this section of the state occasionally during the next six or eight months or possibly longer. The warning asks persons to avoid petting strange dogs. A stray dog that appears in a local city, acting queerly and snapping or biting whatever comes in its way, should be reported at once to the dog warden. If the opportunity is offered the animal should be shot through the body preserving the head intact for the laboratory diagnosis to prove the existence of rabies. Likewise a pet dog which develops unusual or strange actions and bites without reason should be regarded with suspicion. The advise on this point is to put the dog into secure confinement and under observation but not to kill the animal, especially if it has bitten anyone, as this action would completely do away with every particle of evidence necessary to determine whether the bitten person needs treatment or not.

The organization of the Willimantic Rod and Gun club with the primary object of promoting fish and game life and the distribution of fish and game birds in this section, has been completed, Clifford E. Williams has been elected president; Raymond A. Parker, treasurer and G. Donald Bartlett, secretary. The social activities of the club will feature skeet and trap-shooting. Arrangements are now being made to secure a suitable location for the installation of a skeet lay-out.

Thisd city has apparently escape the influenza, epidemic and although many cases of colds and grippe are reported the situation is not regarded as serious. The percentage of illness in the city from these maladies is gauged quite accurately by taking the employment lists of factories and the school enrollments as a barometer. In both instances it is shown that absence through current illness is above average during the past two weeks. The teachers have felt the epidemic of colds and grippe but the majority of those stricken are now back to duty and sessions at the various schools have not been interrupted. At the Model school nine of the teachers were out from two to five days but their places were filled by the training teachers of the Willimantic State Normal school and Principal Frederick R. Noble stated Saturday that the situation was now beyond quickly correcting itself. Some eight per cent of the pupils and several of the teachers at the Natchaug grammar school were absent last week but the latter part of the week all of the teachers had resumed their duties and the attendance of pupils was again normal. At Windham high school Principal Egbert A. Case reported that about ten per cent of the students had been absent due to colds during the week but the majority of these were expected to return to their studies this coming week. Other schools reported similar averages of absentees during the past week.

The sub-committees in charge of the whist party and dance given under the auspices of the Rossie Velvet Company Fire Brigade and Athletic association in the Al-Pierre Tabarin Friday evening were: Program, Peter A. Dion, chairman; Mike Ostreeter, Levi Goss, Amidee Arbour, Harold Hawes Mike Lusky, Clarence Terry, George Jolie and Gus Aahroka. Whist: Mrs. Jennie Sullivan Mrs. Yvonne Vertefeuille, Mrs. Yvonne Constant and the Misses Stella Michaud, Jennie Seretney, Anna Brindamour, Josephine Seretney, Jennie Wilk, Alice Bellevance and Rose Sholoski. Refreshments: Robert C. Rose Miss Helen Petrus, Mr. and Mrs. Levi Goss and Harold Hawes.

FUNERAL
Mrs. Rosa C. Potter

Funeral services for Mrs. Rosa C. Potter were held at 62 North street at 2 o'clock this afternoon. Rev. Harold H. Critchlow of the Methodist church officiated. Burial was in the Nathan Hale cemetery. Arrangements were in charge of Avery and VanZandt.

A series of four chimnay fires which broke out over the week end will lead to another appeal by fire officials for property owners to have chimneys cleaned and tenants to use care in forcing fire drafts, these being mainly responsible for fires of this nature. The first call was at 8:10 o'clock Saturday night in a residence on Walnut street owned by F. L. Ford. At 11:55 o'clock this forenoon the Engine company No. 1 chemical truck in charge of Acting Lieutenant William Smith responded to a call for a chimney blaze at 131 Chapman street in a residence owned by Mrs. Clara Peck. This fire proved a stubborn one and required the use of 44 gallons of chemical. The second call was at 12.25 o'clock in the house at 6 Maple avenue occupied by Mrs. Laurence Haggerty and the third was at the home of Albert Harris, 120 Chestnut street, at 1:55 o'clock. Chemicals were used in fighting all blazes.

Mrs. Walter E. Thompson, 54, is a patient in St. Joseph's hospital suffering from a shock sustained while she was walking on Jackson street near the corner of Union street about 10 o'clock this morning. The woman was taken to the hospital where she was reported as being apparently out of danger this afternoon.

Assistant Superintendent Frank Sears of the Bible class was in charge of the postponed meeting of the workers' council of the Baptist Sunday school held in the vestry Friday night. Rev. David Winslow Lovett, the pastor, read a paper on The Junior Department of the Church Sunday School. A supper was served in charge of Mrs. George H. Whitford and Miss Mabel Bentley.

Today's mild weather failed to materially improve street traffic conditions although the highways were reported in good condition. The well-packed surface of ice and snow failed to give way to the onslaught of a warm sun and mild temperature. Much of the snow on Main street had been removed late Friday night, however, by motor snow ploughs of the street department. The snow was carted away in trucks Saturday morning.

Miss Elsa Skoglund returned to New Haven today accompanied by Walis Bunnell, also of New Haven, after spending the week with her mother, Mrs. Fred Skoglund.

George A. Orrok, Jr., formerly of Scotland, has been transferred from Worcester, Mass. to Boston, Mass., in the employ of the New England Power company. Mr. and Mrs. Orrok, the latter formerly Miss Elizabeth Sullivan of this city, have moved from Cambridge to Boston.

W. T. Knight of Worcester, Mass., delivered a free lecture on Walking in the Master's Footsteps, under the auspices of the International Bible Students association in the G. A. R. rooms of the town building this afternoon.

Miss Lou M. Buck leaves Monday to spend a week with Mrs. William Nichols at Rye, N. Y. She will then visit Mrs. Elmer Yake and family at Mt. Clair, N. J.

Miss Rose Borovicka of West Willington was tendered a pleasant birthday party at the home of Mrs. Philip Bergeron of Perkins' Corner Friday evening.

Mrs. George Keeney and son George returned to their home in New York city today after spending the week as guests of her sister, Mrs. Owen O'Neill.

Henry J. Lussier has resigned his position with the Grand Union Tea company and will enter the agency training school of the Travelers Insurance company in Hartford next Monday.

Arthur Coutu of Perkins' Corner has recovered from a severe attack of the grippe.

Ralph W. E. Carpenter, Jr., and Hertford Southward of Kentucky, a classmate at Massachusetts Institute of Technology are spending a week's recess at the home of the former's parents, Mr. and Mrs. Ralph W. E. Carpenter.

Miss Rose Catalano is confined at her home on Mansfield avenue by illness.

Members of New London lodge No. 360, B. P. O. Elks, were guests of the local lodge at Elks' home this afternoon. Interesting contests in pinochle, billiards and bowling were staged. Refreshments were served.

TAILOR FINDS $189 IN SUIT — RETURNS IT

(Special to The Bulletin)

WILLIMANTIC, Jan. 27—Willimantic presents an honest tailor. He is Wolfe Rosen, who for many years has conducted a tailor shop in what is now the Hibberd block on Main street and the man who will testify to Rosen's honesty is J. L. Beach of New York city who was a guest at the Nathan Hale hotel last week. Mr. Beach sent a bell-hop to the tailor shop Saturday morning with a suit which he wanted pressed. When starting his work Mr. Rosen's flat iron struck a buldging article and investigation disclosed that it was a wallet containing $189 in cash and several checks. Mr. Rosen quickly returned the valuables in person. In offering his thanks to the tailor Mr. Beach remarked that someone should page Diogenes for "here was an honest man."

COLCHESTER

MUSIC PUPILS STUDY MOZART'S LIFE AND OPERA

The pupils of the Etude club met at the home of Mrs. A. T. Van Cleve on South Main street during the week. The subject under discussion and study was the life of W. A. Mozart, composer of the opera "Don Giovanni." The story of the opera was read and the minuet was played and explained. All of the pupils took an active part in the program which was followed by refreshments and a social hour.

Miss Cora E. Carrier, teacher in Hartford schools and Miss Eunice M. Seyms teacher in Gilead were at their homes here over Sunday.

Mrs. Harry E. Higgins of Sachem Terrace, Norwich, visited Saturday with her parents, Mr. and Mrs. T. S. Rathbun.

Mrs. Roswell Chamberlin of North Westchester an dher daughters, Misses Belle and Rachel Chamberlin of Hartford were callers in the village Sunday.

Prior to spending the remainder of the winter with friends in Virginia, Mrs. Ruth M. Stedman has been visiting for the past week at the home of Mrs. Joseph Hall on Scarborough street, Hartford.

The young people have been enjoying coasting and skiing on the various hills about the village, the past few days.

Friends of Mr. and Mrs. Samuel Faudenbush are sorry to hear that both are ill with grip at their home on South Main street.

Mrs. Leora B. Adams of Westchester Center is visiting at the home of her son and daughter-in-law, Mr. and Mrs. William E. Adams on South Main street.

Mrs. Harold J. Wade was out Saturday after a week's illness with grip.

Fresh native eggs are selling in local stores at forty cents a dozen.

Irg Gifford and Louis R. Chapman of Salem have been callers here.

Harold Gunning has returned to duty as bus driver for the Conn. Motor Transportation Co., after a week's illness with a severe attack of grip.

Mrs. Ida M. Draper of North Main street received a number of cards and visits from friends, Friday, in recognition of her birthday.

STONINGTON

WESTERLY MAN DIES WHILE WAITING IN DENTIST'S OFFICE

Rouse Clark of Westerly died suddenly here Saturday morning in the office of Dr. Owen J. Denehey, dentist. Mr. and Mrs. Clark had accompanied their son to the office of Dr. Denehey for treatment and while waiting for him the father was seized with a heart attack. Dr. Denehey and Dr. J. F. Conners rendered all medical aid possible but Mr. Clark died in a few minutes. Dr. H. Myers, medical examiner, after viewing the body gave permission for the removal to Mr. Clark's home in Westerly.

Held Parish Meeting

At the annual meeting of the Calvary Episcopal church, Friday evening, the rector, Rev. W. F. Williams presided. Reports presented showed the parish to be in a good financial condition. Three new members were received. The following officers were elected: Senior warden, Thomas Williams; junior warden, Alex P. Loper; vestrymen, George Taylor, Robert L. Burtele, George G. Hallett, William H. Hallett, F. La Verne Burdick, Albert Fort, Edward A. Monjo, Ernest F. Williams, Frank F. Dodge, T. W. Cutler, Dr. Charles Mallory Williams; clerk, Robert L. Burtele; treasurer, Thomas Wilkinson; assistant treasurer, Robert L. Burtele; delegate to diocesion convention, Robert L. Burtele, Thomas Wilkinson; alternates Lorenzo D. Fairbrother, Jr., Albert Fort; delegates to archdeaconry, Robert L. Burtele, Edward A. Monjo; alternates, Alex P. Loper, George G. Hallett; trustees, Thomas Wilkinson, Rev. W. F. Williams, Frank F. Dodge; finance committee, Dr. Charles M. Williams, Frank F. Dodge, T. W. Cutler; custodian of buildings and grounds, Robert L. Burtele; property and repairs committee, Rev. W. F. Williams, Thomas Wilkinson, George G. Hallett, Albert Fort, F. LaVerne Burdick, Frank F. Dodge, T. W. Cutler, Dr. C. M. Williams; music, Rev. W. F. Williams, Frank F. Dodge, George G. Hallett, Albert Fort; sexton committee, Robert L. Burtele, Edward A. Monjo, George G. Hallett. A social hour followed the business meeting.

Husband and Wife Buried

The double funeral of Mr and Mrs. Manuel Pacheco Aragoa was held Saturday morning at 9 o'clock with requiem high mass sung at St. Mary's church by Rev. E. A. Cotter. Burial was in St. Mary's cemetery.

Mr. and Mrs. Edmund P. Hyde and two sons left Friday to spend the remainder of the winter at Miami, Fla.

Mrs. Arthur Zeller and daughter Cynthia of Saylesville, R. I., are spending a vacation here with Mr. and Mrs. Warren C. Perkins.

GOSHEN

LOCAL CHURCH NEARS ITS 200TH ANNIVERSARY

Goshen church passes the 200 year milestone this year. It was in 1799 that the church was organized and the first church building was erected on Goshen hill. After many years the building was torn down, a new site was purchased and a larger and better church was built; this building was destroyed by fire that caught from a defective flue in 1898. The present church building was erected 29 years ago. In the good old days around 1860 Goshen church had a double choir, with two choristers Griswold E. Morgan and Edward Standish. The history of the activities of 200 years of the church could fill a good sized volume.

It is said that some of the old time ballders will be heard again at an early date. The place will be Grange hall. Admission free.

Fairview farm, owned by the late Albert B. Kenyon, with stock, farming tools and equipment, has recently been sold to a New York purchaser.

A number of people here are ill with grip and influenza.

SOUTH WILLINGTON

MONSON JUDGE HOLDS LOCAL DRIVER GUILTY

(Special to The Bulletin)

SOUTH WILLINGTON, Jan. 27—Miss Frances Tesar of South Willington who struck and fatally injured Earl Raymond Pratt, in Monson, November 28, was found guilty of manslaughter, at an inquest held in the district court of East Hampden, at Palmer, by Medical Examiner Jacob P. Schnieder and Harold J. Burdick, junior asoelate justice of the court.

Following is the report given by them: The body of Earl Raymond Pratt, a resident of Monson, aged six years and two months, was found in Monson about 6:30 p. m. Wednesday, Nov. 28, lying on the extreme westerly side of Main street, near the residence of his parents, between Harrison avenue and Fountaine streets. His body was found partly on the macadam and partly on the dirt side of the road. He was immediately taken to the office of Associate Medical Examiner Dr. Charles E. Jackson of Monsonk. He was found to be unconscious and bleeding from wounds about the head, and he died at the office at 7 p. m. The body was viewed at Dr. Jackson's office by Medical Examiner Dr. Jacob P. Schnieder who found a fracture of the right femur at middle third, abrasions of left knee and right elbow, laceration of scalp over left parietal bone and concussion of right side of forehead. He pronounced the cause of death a fracture of the skull with associated internal injuries and shock.

The evidence showed that the boy was returning from the A. P. store with his cart containing groceries and provisions, and that he was struck on Main street, on the westerly side at a point about 2-3 across the street when he was hit by a Buick automobile owned and driven by Miss Frances Tesar, who was proceeding southerly on her right hand side of the street to her home at South Willington. The remains of the cart, were strewn along the highway for a distance of from 40 to 50 feet. Testimony disclosed no witness to the accident except Miss Tessar whose testimony was that as she approached the intersection of Main and Harrison avenue her speed was 20 to 25 miles per hour, that she was looking ahead, looking more on her right side of the road so that she would not strike anyone on that side if they were walking, that her headlights had been fixed that morning were lighted and were in perfect condition, as were also the brakes; that it was dark at this spot, but that she could see that there were no vehicles parked on either side of the road; that she saw nothing in front of her left headlight; that she did not know where the boy came from, it appearing to her as though he had dropped from the sky in front of her left headlight; that her headlight showed up the entire right side of the cart the cart being headed in a northwesterly direction in a diagonal line across the road and its position between the center of her radiator and her left front wheel.

Miss Tessar further testified that she turned to avoid striking the child but was unable to do so and struck him with her left headlight; that she did not stop immediately for fear of stopping on the boy's body, but continued on the westerly side of the road about 40-50 feet distance from the point the deceased was struck. Miss Tessar picked the child up, holding him in her arms, immediately after the accident and she carried him to Dr. Jackson's office. There was evidence that the left headlight of Miss Tessar's car was broken, that the bark on the tree beside the road was scraped and there was a large dent on her right fender.

It is very important that the child was struck when two-thirds of the distance across the street, with no other traffic on the road Therefore, if Miss Tesar had been looking ahead and operating her car in a lawful and proper manner this unfortunate accident would not have happened and therefore, Judge Harold J. Burdick found death due to negligence and unlawful acts of Miss Tesar.

Consolidated Film Industries, Inc., New York and Hollywood, Calif., is negotiating for all the film printing business of one of the leading motion picture producing and distributing companies.

The Orange Gas at the GULF Sign of the Orange Disc

Gulf No-Nox Motor Fuel

Sells for 3c per gallon More Than Ordinary Gasoline

And It Is Worth It

Stops Knocks

Improves Motor Efficiency

IT is *not necessary* for us to manufacture a special winter gasoline . . .

The High Quality of

THAT GOOD GULF GASOLINE

and NO-NOX MOTOR FUEL makes them equally efficient winter and summer.

Gulf Refining Co.

1790 1929

Norwich Bulletin and Courier

Entered at the Postoffice at Norwich, Conn., as second class matter
Telephone Calls:
Bulletin Business Office 480
Bulletin Editorial Rooms 35-2
Bulletin Job Room 35-2
Willimantic Office, 854 Main St. Telephone 1131-2.

139 YEARS OLD

Printed every day in the year except Sunday.
Subscription price 12c a week, 50c a month, $6.00 a year.

Members of The Associated Press
The Associated Press is exclusively entitled to the use for republication of all news despatches credited to it or not otherwise credited to this paper and also the local news published therein.
All rights of republication of special despatches herein are also reserved.

Norwich, Monday, Jan. 28, 1929

Daily Average Circulation
WEEK ENDING JAN. 26, 1929:
13,729

MAKING SUBS SAFER

When the S-4 was sent to the bottom it started an insistent demand for greater safety for those trapped in a sunken submarine. It brought forth scores of suggestions, quantities of free advice and a number of ideas out of which it is hoped that something will be developed in time.

When the S-4 went down the aim was to get such assistance to the officers and men aboard that they might be kept alive until the sub could be raised. It was a hopeless task from the start because of the conditions. It was not successful but later the underwater boat was raised. Since then efforts have been directed not only to perfect aids in the raising of sunken subs but of effecting the escape of those trapped.

One of the ideas advanced for doing away with the long and extra hazardous work of getting chains under a sunken sub was to have rings attached to the sides of the submarine to which chains could be hooked and fastened to pontoons. A test of this device made at Block Island recently proved that the raising of a sub is facilitated by such padeyes, though giving no definite assurance that it could be accomplished before death would claim those aboard. More recently laboratory tests have demonstrated that such padeyes would stand a lifting strain of 553,000 pounds, which tends to give more assurance that they would not be torn out by the strain placed upon them.

Further tests will probably be made to support those already made, but in addition other tests are soon to be made which should demonstrate the efficacy of a so-called lung by which it is expected trapped members of the crew would be able to leave the vessel and come to the surface.

Hope runs high that these devices will prove all that is expected of them, though they should not stand in the way of testing and securing any other devices which will add to the safety of those who go into submarines. Hope likewise runs strong that this type of warship can be eliminated, but that is by no means assured and until it is efforts must be made to surround them with as great a degree of protection as possible. There ought to be no question about minimizing the peace time hazards.

ALL HEROES

When Captain Fried of the America reached New York and pointed out Chief Officer Manning as the real hero in connection with the rescue of the officers and crew from the Florida he was determined that the risk which was faced and successfully met by his chief officer and those who went with him under his guidance should not go unnoticed. He was unwilling that his services should be allowed to overshadow the part of the subordinate.

There is no question but what there is honor enough for all who participated in that work of life saving. There is not a case of that kind which ought to escape due recognition. Those who have traveled the sea in storms know what was faced and what was required in the way of courage and seamanship to face it.

Captain Fried knew that lives were at stake. He was determined that they should have the aid of his ship if that was possible. Through his persistent search they were finally located and then came the real fight, that which was made in a small boat in mid-Atlantic during tricky weather. Captain Fried was the responsible and guiding head in that rescue trip. The 32 from the Florida might be in a watery grave today but for his efforts. But as the captain said Chief Officer Manning's act stands out as a brilliant and daring accomplishment. He and those who went with him cannot be relegated to the rear of the picture and there is happily no disposition to dim the part of the real participants. From the captain to the newest seaman in the lifeboat there was rendered service of the highest type. They maintained gloriously the tradition of the sea and whatever may be done in their behalf will be no more than deserved. They were all heroes.

TROLLEY FARES

It has frequently been observed that the price of many commodities may be greatly increased, admissions considerably advanced and other charges really boosted, but let there be no small an increase as a cent in the fare on a trolley car and there is sure to be a red hot remonstrance. Those who have been accustomed to electric service, will pay willingly several times a car fare for slightly better service, but even the smallest increase possible in a trolley fare is cause for a protest.

This has worked out in the case of the Holyoke trolley line. When a fare increase became necessary some time ago the rate was fixed at four for 30 cents, or an average of seven and a half cents for each ride. It didn't make it possible for the company to make money. It was therefore decided to change the rate to three rides for 25 cents. This meant an increase of five sixths of a cent fo reach ride and it immediately brought forth a protest to the public utilities commission.

Every protest isn't regarded favorably by the utilities commission of our neighboring state just because it is a protest. Careful inquiry into the fact disclosed that the company was experiencing a decrease in patronage. This was particularly true during the past year and with less passengers there was less revenue, with the result that it was impossible for the company to pay over 2 per cent in dividends. That doesn't represent a proper return on the investment and the commission found that the company was entirely justified in asking the increased fare.

Trolley patronage has suffered in Holyoke the same as it has in other cities because of the automobile. There are still many people who require the services of the trolleys. Unless they were to be replaced by some other form of public transportation it would be a calamity to have them go. As a rule they represent good transportation at a fair rate, but there is no reason to expect that they are going to try to render service at a losing fare. They are entitled to an adequate return and in the Holyoke case the commissioners maintain that they have adopted only a reasonable method of getting it.

BETTERING THE CANAL

When the purchase of Cape Cod canal was being advocated it was pointed out that that was a preliminary step to providing the needed facilities for coastwise shipping. It was recognized that the canal was not all it should be, that it had its limitations and that all vessels could not use it. It was necessary, however, to get possession of it before there could be any efforts put forward for its betterment. Continued under the guidance of the owners meant going from bad to worse. Government control was better but an outright purchase was the needed action in order to assure that degree of safety which shipping was entitled to and to reduce the mileage for those vessels touching ports north of the cape.

What has been accomplished by the acquisition of the canal is interestingly disclosed by the increased use that is made of the waterway. This means that it is an economic benefit to shipping and it also means that the dangers of the shoals around the cape have been eliminated from the routes of many vessels.

Thus when the congressional delegation from Massachusetts presses upon congress the necessity of making provision for the improvements needed in the canal, its deepening and its widening, it is bound to be recognized as a step that should logically follow the purchase. It is time that the canal was made fit for use by the government vessels as well as shipping. Some can use it now but others cannot because it is too narrow and too shallow. Other vessels are denied its use for the same reason and yet if it is desirable to prevent others from threading the narrow and crooked channels around the cape it is equally timely that this advantage should be extended to the others.

It cannot be expected that this work will cause the shunting of everything else to one side. It must of necessity take its course and its chances. Nevertheless the merits of such work should be and are being kept to the front for in the completion of the coastal waterway system it is to be realized that the Cape Cod canal is an important factor. Even though gradually accomplished, it ought not to be neglected.

CRUISER LEGISLATION

Upon the matter of the cruisers it doesn't appear that the attitude of President Coolidge has changed. He has urged upon congress the necessity of providing an addition to the number of cruisers and doing so at this session of congress but he takes the position that there ought not to be a rush to construct them in order to keep within the budget and prevent a deficit.

There isn't anything inconsistent about that. He has plainly told the necessity for more cruisers but he doesn't consider the demand so urgent that we ought to plunge into a big deficit to get them post haste.

With a building programme carried out gradually this would be avoided, or it would be justified if the treasury could by some method provide the necessary funds. The idea of building many of them at once is opposed because of the expense involved.

There are those who think the authorization of the cruisers is enough without starting the construction now. They take the view that another effort ought to be made to see what can be done in the way of bringing about a better understanding among the four power nations concerning the further limitation of armament, maintaining that if that develops and cruisers are cut down or limited as to number and size we ought not to be engaged in a construction programme which might necessitate the scrapping of ships, old, new or in process.

Waiting for the other nations to come to an agreement has met with discouragements and there seems to be no chance that even with the bought cruisers that we would be up to the strength to which we are entitled.

EDITORIAL NOTES

Just to make it unpleasant some are reminding us that winter may linger in the lap of spring.

The receptions he got on his vacation trip shows Mr. Hoover still has a strong grip on the south.

The man on the corner says: Shovel, slip and slide, but January cannot bother you much more.

Every day brings us that much nearer to that part of the year which is always remembered for the blizzards.

Every little intimation of winter indicates that Labrador is probably experiencing a touch of cold weather.

WOMAN IN LIFE AND IN THE KITCHEN

SUGGESTIONS FOR THE HOUSEWIFE

Use greased muffin tins for baking apples, stuffed tomatoes and peppers.

Radiators may be lacquered in colors which harmonize with the room.

Open sandwiches for the holidays may be made of rounds of graham bread spread with cream cheese and pimento strips.

For a crisp pie crust add a quarter teaspoonful each of vinegar and olive oil to the ice water you mix the pastry with.

Galvanized iron pails or other utensils of the same material never should be used for preserving, cooking, or otherwise preparing food.

Add a little sliced green pepper to creamed celery.

Eggs covered with boiled water and allowed to stand five minutes are more easily digested than when boiled.

Hot cheese sauce is nice on rice croquettes.

Tin cans, jars and other containers may be coated with lacquer of uniform color for use as pantry containers.

Make gelatine in which fruit is to be used extra stiff.

A thick slice of veal cutlet baked in milk is fine.

Water pipes will not freeze if old newspapers are wound and tied around them.

If milk is warmed before being added to eggs when making custards they will be firm when baked.

When making mayonnaise dressing have the bowl and ingredients cold and add oil only a few drops at a time.

Preserves of all kinds, more especially if they are in glass bottles, should be stored in a dark place. They quickly deteriorate in flavor if kept in a light place.

If you wish a pot roast for a small family, purchase a two-pound piece of beef for stew and cook it as for pot roast.

When cooking, if an onion is cut and only half used, cover the other half with paraffin and it will keep fresh for some time.

PICTURES MUST BE PLACED WITH CARE

Smal lpictures should be hung close to furniture, or grouped so as to form a unit on the wall.

A great mistake is to hang pictures too high, or to hang them by themselves, in a large wall space, so that they seem lost in the wilderness. One of these particular water colors was nicely set off by a low bowl of jonquils just beneath it; another seemed a part of a group of two tall slender brass candlesticks with blue wax candles in them.

Golden color, as you find it in brass, you know, is a shade that harmonizes well with almost any color scheme.

CELERY

The leaves of celery are valuable for soup flavoring. Any leftover celery leaves can be dried out in a warm oven. Put into a glass jar and keep for seasoning soups and sauces.

HEALTH AND BEAUTY.

Medicine bottles should be kept in one place and put back in that place after they are used. Stoppers if lost should be replaced so that medicine may not lose strength by evaporation.

The most familiar dry shampoo is made of equal parts of powdered orris root and cornmeal. Another recipe calls for two parts powdered orris root mixed with one part powdered camphor. Bran may also be used for dry-cleansing the hair.

A soda bath, consisting of a teaspoonful of bi-carbonate of soda, dissolved in a basinful of water, will be most effective in neutralizing body odors. You note I have given you the proportions for a sponge bath. Consistent quantities might be used for a tub bath.

Nuts can replace butter. Cocoanut butter is more digestible than dairy butter owing to its freedom from acid. Nuts can also replace meat. They contain more proteid or flesh-forming properties than meat, fish or cheese. Their richness in fat makes them somewhat difficult of digestion and thorough mastication is necessary.

WHEN YOU TURN OMELETTES

It is an accomplished cook, says London Chronicle, that can turn omelettes without breaking them. If you cannot—and why be ashamed to confess it?—a new double omelette pan is the very thing to help you out of the difficulty. It is a small edition of the now familiar two-section frying pan, and it is hinged in the center. The egg mixture is poured into the one half and when ready for turning the second half is buttered, the pan folded over and the omelette is automatically turned and finished in the second half of the pan. This is also useful as an ordinary frying pan for cooking two dishes at once, though be it whispered that a good cook would be horrified at using an omelette pan for any other purpose.

HOW TO KEEP COFFEE FRESH.

Once the coffee can has been opened, don't let all that pent-up goodness dissipate itself into the oxygen in your kitchen. Put the part you don't use into Mason jars and screw the covers of them down tight on the rubber rings. In that way you'll keep up the good work of preserving the taste and aroma which was started by the vacuum packing immediately after the roasting, and you'll continue to have good coffee until the can is all used up.

TO SHARPEN SCISSORS.

Have your scissors become dull? Here is an easy way to sharpen them without cost. Use them to cut a piece of sandpaper into small pieces. When you finish your scissors will be nicely sharpened.

PARSLEY.

Parsley keeps its bright green dried very slowly, making an ideal color and caracteristic flavor when seasoning for white, brown or egg sauce. It can be used in many ways and will keep for a long time if properly dried.

DICTATES OF FASHION.

Very fine ribbed velveteen comes in the most delightful colors, for a southern wear, in coats, wraps, etc.

A new note in collars is one that stands away from the face, either in fur or fabric.

Silk and wool velour, broadcloth, wool crepes and English tweeds are the leading fabrics in solid color or in almost indistinguishable patterns. There is a pronounced use of wool crepes of a heavier texture.

Wool materials rather lean toward the fine smooth surfaces than rough mixtures. Fine basket weaves and diagonals will be smart. Checks in fine wool suitings will be represented too.

The evening mode is a slender, graceful one, interest centering on the back of the gown. Skirts still are irregular as to line, bodices tending toward the severe.

The deep V and U decolletages are varied with new ideas in diagonal lines, off-center cuts and other irregularities.

The youthful straight line predominates in the majority of coats destined for the spring, although fullness exists in clever insertions.

Afternoon coats of softer and richer fabrics are inclined to circular cuts and godets with the fullness concentrated toward the hemline.

After a long, long relegation to the dim dark of stodgy kitchen dresses, gingham and calico have arrived bearing a new label of smartness for spring.

Overblouses and tuck-ins, tailored and fussy ones in the restrained modern manner, these sleeveless types are not only a convenience in the wardrobe but are feminely attractive.

Variations of the pleat have returned to fashion's favor. Often two, three or more widths diversify the fulness in one costume. With the straight line frock enjoying renewed interest, pleats are an excellent means of introducing fulness.

Moire, as a fabric for costuming an entire bridal party, is quite a new thought. Dresses for bride, maid of honor, and bridesmaids have been shown all in the same styles except that the bride's gown had long sleeves and was of off-white lace trimmed and worn with a long veil.

TULLE MAY BE USED

Keep your eye on tulle for spring. It promises to make a powerful appeal to the very young and those who follow their lead. A crisp black frock at Lelong's is made with three bias tulle flounces, the top one reaching to an almost normal waistline. This particular model has the fulness of the flounces beginning higher up on the hips than most. The usual new Lelong model has hips firm from 12 to 18 inches below the waistline and sometimes further down than that in back.

LONGER LINES WIN FAVOR

The choice of models from the Worth mid-season collection, first shown early in November by private clients and the smartest of the New York shops, presages the new line and silhouette for spring and summer. For that reason it is interesting that evening gowns shown by fashionables of Paris are those which have a longer skirt—longer in front as well as in the back or on the sides—and that ensembles featuring short jackets also have proved a success.

LAUNDRY HINTS.

When laundering curtains of voile, scrim or any material which has to be ironed, if they are folded so the selvage ends are together before being ironed they will hang perfectly even and straight.

To wash your chamois skins that you use for the furniture, silver or other household things, use warm soapy water in which a pinch of soda has been added. Rinse in water in which a little glycerin has been added.

Sleeve boards are a joy when laundering baby's dainty little dresses and rompers. The tiny garments can be got at so much more easily on this small board.

Woolen garments should be dried in a moderate temperature to avoid freezing, which will shrink them.

CLEANSING LEATHER

The furniture will probably require a good cleaning after the long vacation season. You can freshen the leather furniture and prevent its cracking by using a solution of vinegar and linseed oil. Into a bottle put one cup of vinegar and two ounfuls boiled linseed oil. Cork well and shake until it becomes creamy. Apply it sparingly and rub it into the leather with a soft cloth, then polish with another soft cloth.

Grease stains can be removed with benzine or pure turpentine. Never use gasoline on leather, as this will crack it.

If mildew has gathered, rub the leather with pure vaseline until it is quite absorbed, then polish carefully with the chamois.

WOODEN SHELL EDGING

One of the newest shelf trimmings is a wooden edging, carved in several attractive patterns, some of which are almost lacelike in effect. This is to be painted in keeping with your kitchen color scheme. The difference in cost between this wooden trim and oilcloth or chintz edgings is, of course, atoned for by the fact that it wears almost indefinitely.

TEMPERATURE OF FAT

The temperature of the fat should remain the same when cooking doughnuts, just an even boil. If the fat is too hot the doughnuts will brown before they are really cooked. If too cold, the doughnuts are likely to absorb some of the fat and be soggy.

SENSIBLE CLEANING

With the splendid mops on the market she is a foolish woman who scrubs her front-porch floor on her hands and knees during the winter weather. One can get just the same result without the sacrifice of chapped hands and cold throughout the body.

MAKES THEM SHINE

A tiny feather pulled back and forth between the prongs of the diamond ring and under the stone will clean the ring nicely.

CONCERNING WOMEN

In Russia marriage does not change nationality. This is true also in Argentine, Chile, Colombia, Panama, Paraguay and Uruguay.

There are 13 widows of soldiers of the War of 1812 still on the pension roll at $50 a month each.

Despite the fact she has but one hand, Miss Mary Ranney, student in a business college at Cedar Rapids, Ia., can typewrite at the rate of 40 words a minute.

Women take the initiative in matters of tribal government as well as in courtship among the Auaregs, a strange group of people of Northern Africa.

Women in Belgium vote at the polls, but only for the election of communal councilors.

An evening school is operated in Moscow, Russia, to train working women for the army.

Several prominent banks in Peking and Shanghai, China, are now efficiently managed by women.

FRENCH DRESSING

Add a tablespoonful of relish or chili sauce to your French dressing and serve over hearts of lettuce. It results in a delightfully pleasing light salad.

PREPARING APPLES

When preparing apples for cooking, cut them in halves, then quarters and they may be quickly peeled and cored with less waste than if pared while the apples are whole.

RECIPES.

Braised Breast of Veal: Bone the veal, spread it thickly with forcemeat, roll up, then tie in shape. Braise on a bed of onions, carrot, turnip, a bunch of herbs, and two or three slices of becon. Dish onto a hot dish and garnish with rolls of bacon and cut lemon. Thicken the gravy and pass separately. Use the bones for stock.

Substitute for Preserves: Stir one cup of white sugar with one tablespoon of butter and one cup of molasses and put into a saucepan. Let come to a boil, then put in four eggs and stir constantly until the mixture becomes a jellylike consistency. Serve cold and it will prove to be an excellent substitute for preserves, which children like as well as grown folks.

What Do You Know About Eastern Connecticut?

Questions.

1—When did the steamer City of Lowell first arrive in New London harbor ready for service?

2—To what steamship line did she belong?

3—Between what cities did she run?

4—Where did she dock in Norwich?

5—Who was her first captain?

6—How many men comprised her crew?

7—What was her length?

8—What was her beam at guard?

Answers will be found on Classified Page

LETTERS TO THE EDITOR

A Blessed Secret

Mr. Editor: Here is something I would like to pass along:

"It is a blessed secret, this of living by the day. Anyone can carry his burdens, however heavy, until nightfall. Anyone can do his work, however heavy, for a day. Anyone can live sweetly, patiently, lovingly and purely until the sun goes down. And this is all that life really means to us: just one little day! Do today's duties, fight today's temptations, and do not weaken and distract yourself by looking forward to things you cannot see, and could not understand if you saw them! God save us nights to shut down the curtain of darkness on our little days. We cannot see beyond. Short horizons make life easier, and give us one of the blessed secrets of brave, true, holy living."—New York Tribune.

I would like to say how good the Lord is, for I am proving Him myself by different experiences, to hide the future from us, and will do as the Bible says He wants us to do by letting Him, whatever comes, whether sickness or sorrow, trials or temptations, I am proving Him. When we need Him the most, He is right there with the goods to help us. I for one am glad we have such a living, loving God.

EMERY F. CAMPBELL.
Newett City, Jan. 24, 1929.

YOUR HEALTH

DO I CAUSE MY CHILD TO BE NERVOUS?

By Lawson G. Lowrey, M. D., New York City

From early infancy some children are "nervous." They are fussy, irritable babies; delicate, sensitive, easily upset children; they become easily flustered, excitable adults. Such children demand the utmost in placidity and patience from their parents.

Most "nervous" children are, however, the product of the management given them. Their parents act in some or all of the ways listed above. Nervous parents expect, and so cause, nervous children. They constantly remind the child of this. In their own nerevousness they set an example, and it is usually imitated. They communicate their worries to the child, who increases them many fold. They cannot permit the child to lead a life of his own, and either push him to the extreme limit, or do all the thinking for him.

Cultivate calmness. Do not fuss at the child. Give him peace; an opportunity to do things and learn for himself. Use your common sense; recall your own childhood; be patient and kind. Settle your worries in some other way than by passing them on to the child. Know your child; his interests and capacities; his weaknesses and strong points. Above all, be yourself as calm and peaceful as you can. If you have any of the habits or attitudes listed above, change them.

Do I cause my child to be nervous? By being nervous myself? Telling him about it so I may have his sympathy? Constantly reminding him how nervous he is? Telling other people in his presence how nervous and queer and odd he is? Worrying over his health and habits? Worrying him with my worries over him? Coddling him physically and mentally? Denying him independence of thought and action? Expecting too much from him and driving him all the time?

If you think your child is nervous, first be sure of yourself.

A Washington Bystander

By KIRKE L. SIMPSON
Associated Press Staff Writer

WASHINGTON, Jan. 27 — More trouble seems to be brewing around that perpetual storm center of controversy, Mrs. Mabel Walker Willebrandt, the first woman assistant attorney general of the United States.

Not that she seems to mind trouble. In fact, she thrives on it, by all appearances. And her experiences during the campaign no doubt served further to toughen her controversial fibers for the battle that seems impending.

What is indicated is an early report by a congressional investigating committee on the fact that the department of justice, through Mrs. Willebrandt, had a secret service "dick" committed to the federal penitentiary in Atlanta nicely camouflaged as a convicted lawbreaker, but in reality to do a little under-covering detecting inside the prison.

That is not at all an unusual practice on the part of the government or of state or other governments. It is one of the accepted ways of following up a case. Accomplices have been run to earth, stolen booty recovered, jailbreak plots frustrated, by this means.

This Case Differs

In this case, however, the pseudo convict entered the penitentiary without the knowledge of Warden John W. Snook that he was other than he seemed. Also, Snook and the department of justice have been at loggerheads. Exactly what that trouble was has not yet appeared. Accounts differ.

Anyhow, gossip has it that the congressional committee plans to assail Mrs. Willebrandt for putting a disguised sleuth on the trail of Snook. That is held not to be quite according to Hoyle by the committeemen, it is asserted.

Snook was called on the carpet in Washington a while back, but the purpose of his summons as then stated at the justice department to the press was to warn him sharply against being too free about divulging private and family information in relation to his involuntary guests at Atlanta. If that was all, obviously there was no reason visible for sending an under-cover secret service agent into the penitentiary without Snook's knowledge.

From Sargent?

It also has been reported that the idea for that assignment sprang direct from John Garibaldi Sargent himself. What operated to the undoing of the under-cover man was the fact that his own one time secret service colleague, Gaston B. Means, is doing time at Atlanta under sentence. Gaston promptly recognized his former brother in sleuthery, and so reported to Snook. And that put the fat in fire.

FOR COLDS AND THROAT TROUBLES

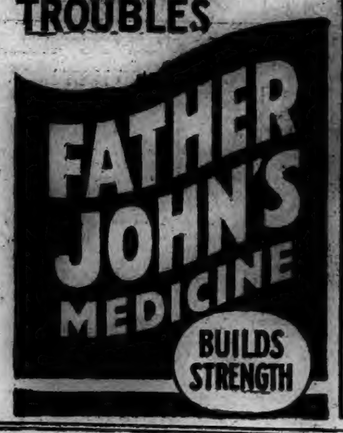

Soothes and heals the breathing passages. No dangerous drugs. Safe for all.

Burgess Bedtime Story

Spooky's Surprise

By THORNTON W. BURGESS

The wisest sometimes make mistakes:
The shrewdest are deceived by fakes.
—Spooky the Screech Owl.

Spooky the Screech Owl had been having a very good living in Farmer Brown's barn. Mice and Rats had been very plentiful there and Spooky had grown fat on them. He could always go outside when he felt like it, and he did go outside for a change once in a while. He went out by the way he had come in—through one of the little doorways that had been made for pigeons when Farmer Brown's Boy had kept them in the barn. But if it had been fine for Spooky, it had been a terrible time for Nibbler the Mouse and his relatives, and for the young Rats.

Spooky, like his big cousin, Hooty the Great Horned Owl, depends on his ears and his eyes. He can hear the faintest of sounds. With those big eyes of his he can see the smallest of movements. So when he hears a faint squeak, or the rustle of leaves or grasses, he instantly looks in that direction and the instant he sees the least movement of anything over there he is ready to swoop. He does not always wait to see just what it is. He has learned that it is sometimes wisest to strike first and look afterward, especially when trying to catch mice.

For several days the hunting in Farmer Brown's barn had not been so good. Spooky had been outside hunting for two or three nights. On this particular night he had been out all night. In fact, he returned to the barn just at daylight. Having been out all night, he was sleepy, and by the time Farmer Brown's Boy came out to do his morning chores Spooky was fast asleep on one of the rafters high up in the roof.

Spooky slept until the middle of the afternoon. When he awakened it was almost dark there inside the barn. The light was dim, just the kind of light that all members of the Owl family love to hunt in. They can see perfectly, while the ones whom they are hunting cannot see them so well. Spooky opened his eyes, shook out his feathers, stretched a bit and then leaned over and looked down. All was still in the barn. Neither Farmer Brown nor Farmer Brown's Boy was there. It was just the time for venturesome young Rats or Mice to be abroad. Almost at once he caught sight of something moving at a corner of the grain bin. He could just make out something small and black moving just at the corner of that grain bin.

Spooky never wastes time. What could be moving down there but a Mouse or a young Rat? It must be one or the other. So down Spooky went. You know, he flies without noise. He comes down as silently as a shadow. That is just the way he went down then. His eyes were fixed on that little black spot that every now and then moved. Just as soon as he was near enough he pounced.

Having been out all night, he was sleepy

Things happened right then and there. Two people were very, very much surprised. It is a question which was the most surprised. You see, the thing that Spooky had pounced on was the end of Black Pussy's tail. If he could have looked around the corner of that grain bin he wouldn't have made any such mistake. Black Pussy was crouching behind the end of that bin, watching for a Mouse. The end of her tail stuck out beyond the corner of the bin, and it was the twitching of the end of this tail that had caught Spooky's attention.

Now, when Spooky struck, one of his sharp little claws pricked that tail. It brought a yowl of both pain and fright from Black Pussy as she whirled to see what it all meant. That yowl frightened Spooky almost as much as he had frightened Black Pussy. He didn't stop to say "excuse me." He just sailed right on up into the shadowy top of the barn, leaving Black Pussy a sorely puzzled Cat. She hadn't even caught a glimpse of him, and she didn't know what had happened to the end of her tail.

(Copyright, 1929, by T. W. Burgess.)

The next story: "Spooky Becomes a Prisoner."

Riddles of Childhood

Richard was known only as "a terrible child, enough to disrupt any school." When one teacher could not live through another day with Richard, a supervisor was notified with a request for an immediate disposition of such an uncontrollable child. Naturally the supervisor wondered why Richard's attention was so scattered and why a child who, at times, seemed charming and pleasant should at a moment's notice become an unendurable annoyance. The supervisor arranged for Richard to be under observation at an institution, but the results of this observation amounted chiefly to the verification of the complaints which the teachers had made. Finally Richard was taken to the mental hygiene clinic. Here, after carefully going over Richard's history, he received a thorough examination. The doctor was convinced that Richard had had sleeping sickness, a disease which frequently causes a complete personality change in children and makes a long process of relearning necessary.

Hospitals where this retraining is undertaken are rare, but at last one was found in a distant city by the clinic social worker, where Richard could be taken for this needed treatment.

Richard then was not a little "fiend incarnate," seeking maliciously what he might take, whom he might annoy by scratching, pinching or beating, or what he might escape in school, but a sick boy in need of specialized care and treatment over a long period of time. This was arranged for by the mental hygiene clinic.

This story shows some of the specialized types of service rendered by the New Haven branch of the Connecticut Society for Mental Hygiene.

PATENTS, TRADEMARKS, COPYRIGHTS
C. F. Willard
GROTON, CONN.
Near Ferry Tel. 6200 New London

CIGARETTES
LUCKY STRIKES
OLD GOLDS
CHESTERFIELDS
CAMELS
2 pkgs. 23c
CARTON OF 10 PKGS $1.15
FATIMAS
CARTON $1.49
AT ALL A&P STORES

Pimples

Pimples vanish like magic with the new remedy called Kitagran—a pleasant, harmless tablet easy to take. It clears up the impurities in the blood so quickly that pimples often disappear within 24 hours. Kitagran can be obtained at Lee & Osgood Co., who will return purchase price if you are not thoroughly satisfied.

Agency for Royal Typewriters

All makes serviced and rented.

Special rates to students

Estimates gladly quoted on overhauling machines.

Regal Rebuilts and other makes Reconditioned

We carry high grade ribbons for all machines, also carbon paper and other typewriter supplies.

Reliable Typewriter Exchange
McGRORY BUILDING
287 MAIN STREET
Phone 2499-2 Norwich, Conn

For Laundry Service Call 3132

Wet Wash 80c a bundle

Home Way Wash and Iron Bundle 10c a pound

Flat Pieces 60c a dozen

Red Tag Laundry

The Sign of Purity

Taftville Est. 1906

DIED

CORKEY—In New London, Jan. 27, 1929, Margaret, widow of Joseph Corkey, aged 85.

BORN

TILLINGHAST—In Central Village, Jan. 20, 1929, a daughter, Anne, to Mr. and Mrs. Edward Tillinghast.

FUNERAL NOTICES

CIERESZEWSKA—In Jewett City, Jan. 27, 1929, Mary Ciereszewska, widow of Joseph Ciereszewska, of No. 38 Slater avenue, Jewett City, aged 50.

Funeral services will be held Tuesday morning at her late home, 38 Slater avenue, at 8:15. Requiem high mass in St. Mary's church at 9 o'clock. Burial in St. Mary's cemetery in Lisbon. Julian Woitkowski, undertaker.

PEARSALL—At Abington, Conn., Jan. 27, 1929, Mrs. Helen M. Pearsall.

Funeral from Samuel M. Prentice's, 48 Shapley street, New London, Tuesday, at 2 o'clock.

READ—In Oneco, Conn., Jan. 26, 1929, Alice M. Burdick, in her 52nd year.

Funeral services will be held at the Methodist church, Oneco, Conn., Tuesday, Jan. 29, at 2 p. m. Relatives and friends invited.

Westerly papers please copy.

MARRIED

OHNSON-WILLIS — In Scotland Conn., Jan. 22, 1929, by Rev. Alfred Plumb, James Johnson and Mrs. Susan Cady Willis.

TECHT-WHITE—In Crompton, R. I., Jan. 26, 1929, Lincoln Specht, of Groton, Conn., and Miss Evelyn E. White, of Crompton.

FOR SALE—One iron bed, 1 gas stove, 1 coal stove. Inquire at Mrs. Fred Hutchinson's, 14th St. jan28d

1790 — 1929

Norwich, Monday, Jan. 28, 1929

VARIOUS MATTERS

Light vehicle lamps at 5:28 this evening.

Five per cent has been added to all unpaid water bills.—adv.

Since the snow has fallen the Little Plain is one of the beauty spots of Norwich.

A shipping party was a feature of the last meeting of Rhoda Rebekah lodge at Hope Valley.

Walter Olin has been in Willimantic camp grove recently, making improvements in The Anchorage.

Temperature as low as 20 degrees was recorded at points about Norwich early Sunday morning.

Passengers appreciated the well heated trolley cars of the Connecticut Co. during the week-end and Sunday.

Five per cent has been added to all unpaid water bills.—adv.

Mrs. Caroline Hochreiter, of Tolland road, Stafford, has sold her farm to Monroe J. Harlshorn, of New Britain.

The woods in Mohegan park were a beautiful sight Saturday afternoon, as the sun shone on the ice-encrusted trees and shrubs.

The pastor of Trinity Methodist church, Rev. Joseph Cooper, spoke at Norwich State hospital at a service at 9:15 Sunday morning.

G. H. Meyers, who owns several thousand acres of land in and about Westford, is having the timber estimated by experts from Virginia.

Those physicians who are brave enough to prescribe the simple remedy, "More clothes," for some of their patients are getting them well.

The mid-year meeting of the New London association is to be held at the Central Baptist church, Thursday, Feb. 7, beginning at 10:30 a. m.

Forty visitors availed themselves of the advantages and comforts of the Otis library reading room Sunday afternoon. Miss Mazie I. Stamm was in charge.

The flowers at the United Congregational church Sunday were given in memory of Miss Henrietta Davis by the members of her church school class.

The householder who does his best by sprinkling the contents of the family ash tin on an icy sidewalk merits the gratitude of all who pass that way.

Five per cent has been added to all unpaid water bills.—adv.

Children enjoyed to the full the coasting on hills about town Saturday and Sunday, the snow packing down in a way which meant speed and enjoyment.

His friends regretted to hear Sunday that John R. Tarrant, secretary-treasurer of the Bankers Trust Co., is ill with grip at his home, 77 Church street.

Albert J. Aldi of Chestnut street, Norwich, who is in a Boston hospital is improving and will be able to return home soon.

A New London man, George S. Chappell, was one of the grenadiers in the brilliant pageant at the annual Beaux Arts ball in New York, Friday night.

Whist, pinochle, Elizabeth street school, tonight 8 p. m., 25c.—Adv.

Only eight pupils of the 24 registered at the Center school, Chaplin, appeared for school the other morning, those absent being confined to their homes by colds.

Bright sunshine Saturday and Sunday helped atone for the intense cold, while ridding many of the walks of their coating of ice. The downtown walks are now safe and fairly clear.

It is expected that as usual, the Connecticut legislature will fix a date some time in June for all those justices of the peace who did not qualify by Jan. 10 to do so by the new date.

Rosary society, charity bridge, whist and pinochle; St. Patrick's hall, Monday 8, p. m. 40 prizes.—adv.

When the Senior Home-Time met at the Community house, 6 o'clock Sunday evening, Mrs. Florence Ketchelt, of New Haven, spoke of her experiences at the Geneva conferences.

Holiday business in high-priced articles in the jewelry trade was the best since the post-war boom. Novelties in all price ranges sold freely. Medium-priced and cheap staple jewelry fared least well.

Lloyd Congdon, who has been appointed caretaker of the Pachaug Fish and Game association in Voluntown, has moved his family from Jewett City, and they are now located in their new home, The Lodge.

James Johnson and Mrs. Susan Cady Willis, life-long residents of the town of Scotland, were married in the Congregational church there Tuesday afternoon by the pastor, Rev. Alfred Plumb. They were unattended.

It was a strange fact Sunday at the four masses in St. Patrick's church that, although there are many cases of illness in the parish of 4,000 souls, there had not been a case of death during the week.

Gratifying reports on the efficient manner in which the government motor freighter Wilscox has been operating with Diesel engines built by the Nelseco plant of the Electric Boat Co., have been received by officials of that Groton concern.

Pinochle, Pulaski hall, postponed to Feb. 1st instead of tonight.—Adv.

In the display window of the Clever Craftsman—all in blue this week—is an artistic bag in blue and gold brocade brought from Europe by members of the Gallaudet family, which duplicates in design the coverlid of St. Francis of Assisi.

A matter of wide interest to the reading public, including her many friends and admirers of her writing in Norwich, was the announcement from New York Saturday that the newest book by Miss Margaret Fuller, of Washington street, is out. Its title, "Her Son."

It is mentioned in Voluntown news that Mrs. Abbie Tanner, who has been confined to her bed for everal weeks, was pleasantly remembered recently by the Ladies' Aid society of Ekonk with a beautiful bouquet of violets sent from Geduldig greenhouses in Norwich.

AMERICAN WOMAN ROBBED BY CHINESE BANDITS

SHANGHAI Jan. 27— (AP) —Mrs Barry Eastham formerly of Portland, Oregon, today was held up by bandits and robbed of jewelry and other articles valued at $2,000.

Mrs. Eastham was near Peking when the bandits fired on her automobile, shattering its windshield. The car stopped and the bandits stripped Mrs. Easthams diamonds from her hands, finally allowing her to proceed.

Mr. Eastham is a lawyer in Tientsin. Bandits have operated along the Tientsin-Peking highway for months, but this is the first instance in which foreigners have been molested

PERSONALS

Mrs. William Rivers is recovering after a severe attack of influenza.

Miss Catherine Comiskey of Westerly was a recent guest of Norwich friends.

Mr. and Mrs. William Sullivan of Moosup were callers on Norwich friends last week.

Mrs. John F Conway and children of Baltic are at Miami, Florida, for the remainder of the winter.

Cards from Bert Lucas who is in Miami, state that the weather is fine and they are having a busy season.

Terrence Finnigan of Grant court left Sunday to resume his studies at the Catholic university, Washington, D. C.

Mr. and Mrs. Thomas Quilty of Hartford were week end guests of Mr. and Mrs Bernard Keenan of Fifth Street, Norwich.

Mr. and Mrs. Raymond Johnson, of Clinton, have been spending a week in South Coventry, due to the illness and death of the latter's grandmother, Mrs. Nathan Potter.

OBITUARY

James Murphy

The death of James Murphy, formerly of Bozrahville, occurred Sunday morning in this city following an illness of some duration. He was born in Ireland about 73 years ago and was the son of the late Jeremiah and Ellen Williams Murphy. Surviving him are a brother, Charles, of Bozrahville, and several nieces and nephews. For several years he lived on a farm in Bozrahville, where he leaves a wide circle of friends to mourn his loss

Samuel Banning

Samuel Banning, 67, died Friday afternoon at the residence of his sister, Mrs. Alice Callahan, Pleasant Valley, Groton, after a long illness. Heart trouble was the cause of death.

Mr. Banning was born in Salem, the son of the late Samuel and Kate Tucker Banning. He had long been a resident of Groton and was employed by Clarence C. Latham, farmer and cranberry grower of the East road, Groton, in the Gungywamp section.

Miss Frances Robynson

Miss Frances Robynson, daughter of Mrs. B. H. J. Robynson, former home demonstration agent for the New London county farm bureau, died Thursday at LaGrange, Kentucky. She had lived in this city for about a year and had made many friends during her stay here, who were grieved to learn of her death.

Mrs. James A. Kimball

Following a two days' illness Mrs. James A. Kimball died at 6:15 o'clock Saturday morning at her home, No. 15 Elizabeth street. She was born in Norwich, Dec. 4, 1858, the daughter of Samuel and Ann Smiley Troland, and on April 26, 1881, she was married to James Alfred Kimball by Rev. William S. Palmer of the Second Congregational church, this city.

Mrs. Kimball is survived by her husband, a daughter, Mrs. George E. Geer of Norwich, three sisters, Mrs. Maria DeForest and Mrs. Louis H. Page of Mystic and Mrs. Frank L. Worthington of Norwich. Also surviving her are a brother, Samuel Troland of New York and four grandchildren, Louis K., Chauncey B., George, Jr., and Elizabeth T. Geer, all of Norwich.

Mrs. Kimball attended Trinity Methodist church. She was a loving wife, mother and sister and her many friends will learn of her death with profound regret. She possessed a kind and sympathetic nature, was a most thoughtful neighbor and friend and was ever ready to aid others. She was a woman of true Christian characteristics.

Mrs. Helen M. Pearsall

The death of Mrs. Helen M. Pearsall, 57, of Preston, occurred Sunday morning at Abington. She was born in New London, June 16, 1871, and was educated at a girl's high school in Brooklyn, where she lived for years For the past three years she resided with her daughter, Mrs. Elizabeth Maine of Preston. At one time she was proprietor of the Pequot house, New London. Mrs. Pearsall is survived by a son, James of Brooklyn, N. Y., and a daughter, Mrs. Elizabeth Maine of Preston. She was a member of the Daughters of Liberty of Brooklyn. News of her death was learned with sincere regret by her friends.

David Milne

A prominent resident of Philadelphia, whose death was noted at length by the New York papers Saturday, was David Milne. Mr. Milne was godfather of Miss Dorothea Butts, little daughter of Mr. and Mrs. George Colt Butts of Sachem terrace, Norwich.

FUNERALS

Susan Bragg

At 2:30 o'clock Saturday afternoon the funeral of Susan Bragg was held at the undertaking parlors of C. A. Gager, Franklin street, the services being conducted by Rev. Edward W. Gantt, pastor of the McKinley avenue, A. M. E. Zion church. Burial was in Maplewood cemetery and the committal service was conducted by Rev. Mr. Gantt. The bearers were Abraham and Robert Scott, Arba Simons and Howard Potter. There were many relatives and friends at the funeral.

Mrs. Dominika Oloff

The funeral of Mrs. Dominika Oloff was held at 8:15 o'clock Saturday morning at her residence, No. 121 Otrobando road, Norwich Town, followed by requiem mass in St. Joseph's church at 9 o'clock. The mass was celebrated by Rev. S. A. Iciek and J. Hapsm presided at the organ. There were many beautiful floral tributes. Burial was in the family plot in St. Joseph's cemetery and the committal service was conducted by Rev. Fr. Iciek. The bearers were Anthony Strenkowski, Walter Marek, Onofry Jutkiewicz, Frank Adamowicz, Felix Slowinski and Vincenty Perkowski. Mrs. Oloff leaves three brothers, three sisters, two sons and four grandchildren. Her husband died 10 years ago.

Mrs. Homer Cournoyer

The funeral of Anna, wife of Homer Cournoyer of Plainfield, was held Friday morning at St. John's church, Plainfield, with a requiem high mass celebrated by Rev. John Landry. Burial was in St. John's cemetery.

Besides her husband she is survived by a son, Joseph of New York, and two daughters, Mrs. Wilfred Ballard of Philadelphia and Miss Catherine Cournoyer of Plainfield.

Edward Moore Admits Fabrication

The Bulletin is in receipt of a communication bearing the signature of Edward Moore of Franklin street in which he admits authorship of an article appearing in The Bulletin Saturday on the meeting of the Lodestone club with Mrs. Charles E. Hall of 12 Grove place and Mrs. Johnson, hostesses. His communication admits that the article about the club was a complete fabrication, that there is no such club, there was no presentation of a gift to Mrs. Hale and Moore's discreditable part was merely as a caller at the Hall home on a matter of business.

Moore concludes his contradiction by saying: "I assumed the responsibility of writing the article falsely without permission of the persons concerned."

CHIEF STANTON SHOWS OPPOSITION TO LARGER MAIN IN SHETUCKET STREET

Since T. Alfred Fleming of New York, supervisor of the conservation department of the National Board of Fire Underwriters, spoke here last Thursday before the public meeting held by the Lions club, he has written the following letter to Chief Howard L. Stanton of the fire department, who is now on leave of absence:

Jan. 25, 1929.

Mr. Howard L. Stanton, Chief,
Fire Department, Norwich, Conn.
Dear Mr. Stanton:

I just want to assure you of my great satisfaction in having the pleasure of being with you again in Norwich and of enjoying the meeting which we had at the chamber of commerce and Lions club. You have contributed to your city a marvelous record and one of which you may be justly proud. When you retire from the active service, it will be to keep in mind the memory of accomplishments all along the line.

I have conveyed your good wishes as requested to the different offices located here and all were particularly appreciative of your kindly thought.

Wishing you the very best for the future, I beg to remain,

Sincerely your,
T. ALFRED FLEMING,
Supervisor, Conservation Dept.

In commenting Sunday upon some of the things Mr. Fleming spoke of, Chief Stanton said:

Mr. Fleming is a personal friend of mine as you will note by the letter received Saturday morning. I feel that Mr. Fleming should have been told of some of the good things connected with the water service and the fire departments by those who had the matter in charge. He stated he had been shown Shetucket street with its 6 inch main.

He should also have had his attention called to the fact that the large hydrant at the Ten Cent store on the Shetucket street side is connected up to the large main on Main street. Also that the large hydrant on the hotel corner 100 feet from the one just mentioned is from a large main. Again in front of the hotel is a fire cistern of 8,000 gallons capacity, another on Franklin square of like capacity connected up with gates from the mains.

When Shetucket street was rebuilt a few years ago it would have been the time to have enlarged the main but it was not deemed wise as the new 12 inch main from Water street had just been laid to the hospital and the old 6 inch removed. It is not to be disputed that a new hydrant on the Water street side of the Majestic building would be a good thing and could be put in at little expense compared with digging up Shetucket street. When a fire is of such magnitude that it requires more water than is available from the small hydrants in Shetucket street and the large ones already mentioned together with the cisterns it is time to put the four pumpers at the river and let them draft water.

We have four motor pumpers, two of 750 gallon capacity per minute and two of 600 gallons per minute. We can also pull in the Yantic pumper and the Taftville pumper, to say nothing of Jewett City, Baltic, Willimantic, Danielson, Westerly and New London pumpers that can be called in if needed as we have been to all of the above cities and towns to render assistance. All of the above pumpers can be docked and draft from the river as heretofore many, many times. We have had many large fires in the business section of Norwich and the making of many more but somehow they have been handled in some manner.

If Mr. Fleming had been told that we had upwards of 30 miles of 4 inch and 6 inch mains with no chance of taking water from other sources it would have been better. I am not in favor of inviting some one in to the city every little while to tell us things we already know and are trying to correct unless we attempt to inform them how we get around the defects. Mr. Fleming has spoken in Norwich before and is a high class man and so considered by the national board or they would not have him holding his present position. A man to understand the workings and equipment of both the water and fire departments would learn but a little of their workings in three months. How can you expect a man to grasp all of the conditions which exist in Norwich in two hours and those conditions shown by some person not at all familiar with the conditions as they exist.

Mr. Fleming alluded to the type of buildings in the business district. It is true some are upwards of seventy-five to one hundred years old. Some of them to my certain knowledge passed through good fires before we had any water system. You will say, "How did you put the fires out?" We went to the river or used the cisterns with old fashioned engines. Mr. Fleming was not told that we had many sprinklered risks throughout the business district. Neither was his attention called to the many high class buildings all having been built inside of 25 or 30 years. The Shannon building, the Thayer block, Disco building, Norwich Savings Society, Dime bank, Chelsea bank, Thames bank and many other good things happened in Old Norwich. I do not know whether Mr. Fleming's attention was called to three new schools we have built in the past few years all as near fire proof as it is possible to make them. In his talk on hazards in schools he was absolutely right, but are we not trying to correct all these things when we build new school buildings? We are just as apt to have fires in Norwich as in other cities but if constant attention to the hazards that exist continue in the future as well as in the past and I know they will be I do not see why Old Norwich will not continue to have small losses and show its interest in fire prevention and safety to life as it has in the past.

As to insurance and its cost, Norwich is in Class B, in so far as dwellings are concerned. Mercantile buildings are rated according to their hazards by the Dean system already in effect throughout New England.

Theaters and picture houses are largely under the jurisdiction of the state police department although if we see anything wrong we do not hesitate to have things corrected. The fire department does not have time to megaphone from the house tops what it is constantly doing to try and prevent fires, but the record stands.

When the water is turned into the mains from the new Deep River reservoir we should have at least 25 pounds additional pressure on the hills of the city, and if all the small mains leading to the hill sections are changed we will have an abundance of water for our pumps in case of fire in the hill sections. Many things of more consequence than the much talked of 6 inch main in Shetucket street could have been called to Mr. Fleming's attention, all of which have been recommended in the annual fire reports covering 27 years with slight attention paid to the same.

I have been associated with and interested in all the activities of the National Board of Fire Underwriters and the National Fire Protection association together with other engineering societies for upwards of 20 years and have served on many important committees with their engineers and know that Norwich has had the benefit of such association.

When asked to comment on the two platoon system which was mentioned in Mr. Flemming's talk, Chief Stanton said that it was "merely a matter of finance and man power." He said that he was not opposed to the two platoon system if the city could see its way clear to appropriate the extra money that would be needed to put the system into effect as extra men would have to be hired.

Asked if it would be possible to put the two platoon system into effect with the present number of men without having extra men, Mr. Stanton said it would not, in his opinion. He said that at present there are 28 men in the department and seven companies. The under writers require at least five men to a company and if the present personnel was cut into two shifts there would not be enough men to meet the requirements. He suggested that if the city was going to make a two platoon system out of the department, it would be just as well to make it a three platoon system, the same as the police department, thereby eliminating the expense of keeping up sleeping quarters for the men.

ADDRESSED MASS MEETING ON WORLD FRIENDSHIP

An interesting address on "World Friendship" was delivered by Mrs. Jeanette W. Emrich of New York city, chairman of the World Friendship League Among Children, at a union service Sunday evening at the United Congregational church, under the auspices of the W. C. T. U. The service, which was preceded by a splendid organ recital by Prof. Lawrence Erb, organist at the church, was attended by several hundred persons including representatives from several churches in the city and vicinity.

The organ numbers played by Dr. Erb with precision and feeling included the following: Allegro Moderato, Mendelssohn, First Sonata; Adagio, Mendelssohn; Vision, Rheinberger; postlude, Festival March in A. Erb. The special vocal selections rendered by a double quartette comprised of the choirs of the United Congregational and Central Baptist churches under the direction of Dr. Erb were given in fine voice and were "The Sun Shall Be No More, (Woodward,) and "The Lord Is My Light."

Following prayer by Rev. David A. Pitt, pastor of Central Baptist church, the speaker of the evening, Mrs. Emrich, was introduced by Rev. Alexander H. Abbott, who presided at the meeting. In part the speaker said:

First of all we have got to look at this world as a new world I was brought up on war stories. I was taught by my father that the greatest battle was the battle of Gettysburg and the greatest nation was Scotland. If only there had been some other way to settle the question in the Civil war. Well, there was no other way 50 years ago. Fifteen years ago there was one. Today you and I are living in a different world. Several years ago it took a person 24 days to make the distance between Damascus and Bagdad and today it can be covered in 15 hours.

If anyone had told us 20 years ago that that would be possible we would have called him a dreamer. We have ceased to be astonished at the way we are eliminating distance. You and I do not know what astonishing things will happen to us tomorrow. Our problems today are not geographical. We have come so near together that we know what other countries are thinking, doing, etc.

In the last message of the president he asked the senate to ratify the Kellogg peace pact. He urged the passing of the increased navy bill. He asked that the building of 15 new cruisers and one aircraft be considered, the cost of which would be in the neighborhood of $274,000,000. Many foreign observers see an inconsistency in that. We are talking peace and urging the signing of the peace pact, but we talk about building new cruisers. Twenty years ago the other nations would not have noticed these things. Twenty years ago those who interpreted our nation to the other nations were the representatives that were sent out from your churches. Are we the ones who are not interpreting ourselves to other nations?

The youth of Bagdad and that quarter of the world never dreamed of a larger education 15 years ago. Now they attend college over there and come to this country. There are now 15,000 students from the four corners of the earth in our universities. There is no clearer eye or quicker mind than in our universities. They are watching these things. There are as many students in our universities as the combined missionaries from our boards that are sent out. Those inside our borders studying us they are the ones who are going out today to interprete us and our Christian programme to the rest of the world. These changes we must keep in mind in the programme of peace which faces us.

The signing of the Paris peace pact means that we have taken the first step on the road to peace. We might say that the backbone of war has been broken, but the patient still lives. After the signing of the Kellogg peace pact people thought that war is over, and that you and I can go serenely on our way. I think that one of the gravest dangers lies in that way of thinking. That is the second step towards world friendship.

The third step is a programme of education for international friendship and good will. Three years ago we started a programme of peace education for children. We said Japan believes the United States unfriendly to them. You and I in some way must rise up and show them that we are friendly to them. How are we to show them?

We started our first friendship project by sending 13,000 doll messengers of friendship to Japan. There was a great deal of criticism from people about this. Japan has lifted these dolls to a high plane of dignity and they are on exhibition in promine buildings. For our second friendship project we sent 31,000 friendship school bags to the school children in Mexico. Our next friendship message will go to the Philippines.

In conclusion Mrs. Emrich said that you and I have talked Jesus Christ down through the years. We have not lived Jesus Christ. We have talked about it. It is futile to talk about world peace unless you and I are ready to do today, to do and live Jesus Christ. The program is a large one. I like to think that there is a place for you and I. It is a great question. It is so simple that our children can take part in it.

Announcement was made by Rev. Mr. Abbott that two prizes are to be awarded by the Woman's Crusade to the winners of essays on Mrs. Emrich's talk. The essays are to be composed by the children in the seventh and eighth grades and must be handed in by the early part of February. Rev. Joseph Cooper offered the closing prayer.

RADIO PROGRAMS

454 M.—WEAF—660 Kc.

6:45 a. m.—Health exercises.
8:00 a. m.—Musical menagerie.
8:15 a. m.—Morning devotions.
8:30 a. m.—Cheerio.
8:40 a. m.—Parnassus Trio.
9:00 a. m.—U. S. Navy band.
10:00 a. m.—Merker's orchestra.
10:15 a. m.—To be announced.
10:45 a. m.—Parnassus Trio.
11:15 a. m.—Household Institute.
11:40 a. m.—Seasonable Jams and Marmalades—Nell Enloe.
12:00 m.—Parnassus Trio; Andrew Lawrence, tenor.
12:30—Market; weather reports.
12:45—Palais d'Or orchestra.
1:45—Health talk—Dr. M. Raybin.
2:15—La Salle String Quartet.
3:15—On the West Coast of Africa—Frances Allison.
3:30—To be announced.
4:00—A Terrible Experience—Lucia B Seger.
4:15—Gotham Trio.
4:45—Wealth—Irving Fisher.
5:00—Fallon's orchestra.
5:30—Jolly Bill and Jane.
6:00—Summary of programs.
6:00—Waldorf-Astoria music.
6:30—Bureau of Budget meetings; speakers, President Coolidge, Brig Gen. H. M. Lord.
7:45—Piano Twins.
8:00—Firestone orchestra; Frankiyn Baur, tenor; Vaughn de Leath, contralto.
8:30—Gypsies' orchestra.
9:30—General Motors Family Party; Lewis James, tenor.
10:30—James J. Hill—Empire Builder's sketch.
11:00—Opera—Traviata.

422 M.—WOR—710 Kc.

5:30—Golfing—H. T. Sparling.
5:40—Sid Reinhera, piano.
6:00—Sports talk.
6:00—Albert von Tilzer.
6:15—Footlights—O. M. Saylor.
6:25—News; Uncle Don.
7:00—Time; Commodore orchestra.
7:30—Current Events—H. V. Kaltenborn.
7:59—Chimes; the Music Room String Ensemble; soloists.
8:20—Co-Co Couriers, popular music.
9:00—Physical Culture sketch.
9:30—Vitaphone Jubilee; John Charles Thomas, baritone.
10:00—Light opera—Patience.
11:00—News; weather.
11:05—Emil Velazco, organ.
11:30—Canton Palace orchestra

395 M.—WJZ—760 Kc.

7:30 a. m.—Rise and Shine.
8:00 a. m.—On the 8:15.
8:15 a. m.—Musical headlines.
8:45 a. m.—Merker's orchestra.
9:00 a. m.—Virginia Arnold, piano.
9:15 a. m.—Three Little Maids.
10:00 a. m.—Copeland hour.
10:30 a. m.—Blue Birds.
11:30 a. m.—The Rectialists.
12:30—The Luncheon Five.
1:00—St. Regis Concert orchestra.
1:45—Agricultural special program, talk—Secretary of Agriculture W. M. Jardine.
2:45—Thousand Melodies band.
3:45—Cross-Sections of New York—Mrs. Paul Mazur.
4:00—U. S. Marine band.
5:00—A Plea for Normal Childhood—Dorothy Fisher.
5:15—To be announced.
5:20—Stock market closing prices and quotations; financial summary of the day; Cotto nexchange closing prices and quotations; state and federa. agricultural reports.
5:45—Piano Twins.
6:00—South Sea Islanders.
6:30—Same as WEAF.
8:00—Roxy and His Gang.
8:30—Automatic Duo Disc Duo orchestra; duets.
9:00—Neapolitan Nights Quartet.
9:30—Real Folks sketch.
10:00—Time; Blue Danube Nights.
10:20—Waldorf-Astoria orchestra.
11:00—Slumber music.

517 M.—WTAG, Worcester—580 Kc.

6:30—Same as WEAF.
7:00—Murphy's orchestra.
7:30—Worcester orchestra.
8:00—Same as WEAF.
11:00—Time; news.

380 M.—WGY, Schenectady—790 Kc.

6:45-8:00 a. m.—Setting-up exercises.
8:30 a. m.—Same as WEAF.
8:51 a. m.—Shopping service.
11:15-11:30 a. m.—House Institute.
11:55 a. m.—Time; weather; produce market report; farm flashes; New York stock reports.
12:20—Aladdin talk.
2:00—French lessons.
2:20-2:45—Household chats.
6:00—Stock reports; produce market reports; farm forum; news.
6:20—Weather; time.
6:30—Same as WEAF.

337 M.—WJAR, Providence—890 Kc.

6:00—Weather; Sheffers orchestra.
6:30—Same as WEAF.
11:00—News flashes.

306 M.—KDKA, Pittsburgh—980 Kc.

9:40 a. m.—Weather; news; market reports.
10:00 a. m.—Same as WJZ.
10:30 a. m.—Home Forum.
10:55 a. m.—Stock opening.
11:00 a. m.—Chimes; Blue Monday Cheer.
11:57 a. m.—Time; weather; market reports.
12:25—Theatrical calendar.
12:30—Stock quotations.
1:00—Same as WJZ.
4:00—Weather; market reports.
4:15—News items.
4:30—Stock exchange quotations
5:00—Market reports.
5:55—Theatrical calendar.
6:00—Time; news.
6:10—World Bookman.
6:30—Charles W. Hamp, music.
7:00—Chimes; studio program.
7:30—Same as WJZ.
10:50—Weather; Penn orchestra.

303 M.—WBZ-WBZA—990 Kc.
Springfield-Boston

9:30 a. m.—Musicale.
9:45 a. m.—Town Shoppes—Dorothy Randall.
9:55 a. m.—Musicale.
10:00 a. m.—Same as WJZ.
10:30 a. m.—Markets; farm reports.
10:40 a. m.—Musicale.
10:58 a. m.—Financial news.
11:00 a. m.—Beauty—June Lee.
11:15 a. m.—Musicale.
11:30 a. m.—M. DeHaan, organ.
12:00 m.—Chimes; Spotlight review.
12:06—Kemp Trio.
12:30—Markets; farm; weather.
12:50—Financial news.
1:45—Agricultural program.
3:15—Ampico musicale.
3:30—Home Forum.
3:45—Ampico musicale.
3:58—Financial news.
4:00—Same as WJZ.
5:00—Stock markets.
5:30—Di Santi's orchestra.
6:00—M. A. C. Forum.
6:15—Markets; farm reports.
6:55—Chimes; Statler orchestra.
7:20—R. W. MacNeal.
7:30—Same as WJZ.
10:01—Sport-O-Grams.
10:06—Andrews' Troubadours.
11:05—Lillian Jay, songs.
11:20—Keith Memorial organ.
11:50—Weather.

274 M.—WPG, Atlantic City—1,100 Kc.

1:00—Chelsea luncheon music.
4:00—A Spanish Siesta.
4:20—Stanley Meehan, tenor.
4:30—Time; market quotations.
4:45—Hadden Hall Dual Trio.
5:15—Farm news.
5:30—Arthur Brook, organ.
5:45—News; weather.
8:00—Shelburne dinner music.
8:30—Time; Reeves Brothers, guitar.
8:45—American Indian program, original Indian sketch.
9:15—Traymore orchestra.
10:00—Mavis Novelty orchestra.
10:20—William McIntosh, baritone.
10:30—Syncopators' orchestra.
11:00—Time.

500 M.—WTIC, Hartford—600 Kc.

6:12—Mother Goose; news.
6:30—Bond Trio.
7:00—Manger orchestra.
8:00—Same as WEAF.
11:00—Time; news and weather.

Will Discuss Church Federation.

"Church Federation" is to be the topic discussed when the Norwich Ministers' association meets this (Monday) morning at 11 o'clock in Rev. A. H. Abbott's study. The topic will be discussed by Rev. G. F. Bailey, Rev. H. P. Brothwell, Rev. A. N. Foster, and Rev. J. Beveridge Lee of New London.

One Horse Sleigh Appears.

Memories of other days were stirred in the minds of many when a one horse sleigh appeared in the business streets down town Saturday night.

$50,000 FIRE DAMAGE AT SUMMER COLONY

(Special to The Bulletin)

PUTNAM, Jan. 27—The dancing pavilion and several cottages which comprised the summer colony at Spring Lake, R. I., about 14 miles north of Putnam, was destroyed tonight by a fire that swept through the colony. The fire broke out in a boathouse and with favorable winds spread rapidly throughout the entire group of summer homes. The flames mounted high and illuminated the country-side for miles around. The timely arrival of fire apparatus from the nearby villages of Harrisville and Pascoag, R. I., saved a large tract of valuable pine acreage from complete destruction. Holes were cut through the ice and several streams of water were turned on the fire but it was impossible to save the dwellings. The fire, one of the worst in the history of the town of Pascoag, was nearly under control at a late hour tonight. The loss is estimated at $50,000.

SMALL FIRE IN HIGH STREET HOUSE

An inch and a half line of hose was laid by Squad A and about six gallons of chemical were used when the fire department responded to an oral call Saturday night at 9.45 for a fire at 12 High street, a 2½ story brick building owned by the Samuel Bell estate and occuped by Mrs Minnie Bell and others. An accumulation of papers around the heater had been ignited by ashes and the flames spread to the ceiling. Clark Fraser had noticed the smoke from the basement and was on his way to notify Engine 6, when the alarm was received.

Acting Chief Taft, Deputy Chief Brennan, Engines 5 and 6 and Squad A responded to the call. While on the way to the fire, the car of Deputy Brennan skidded while going past the elevator building on West Main street and struck a hot water boiler that was used as a sidewalk advertising sign by a plumber. The rear bumper on the deputy chief's car was bent.

INCIDENTS IN SOCIETY

Mrs. Lucius Briggs of Broadway entertained with a dinner for eight Saturday evening at Lighthouse inn The decorations were yellow roses and the candles were yellow.

Master Oliver Jensen, of The Pequot was a week end visitor with his grandparents, Mr. and Mrs. Martin E. Jensen, of Broad street

Charles J. Dyer and Henry J LaFontaine left Sunday for New York to attend grand opera this week.

Mrs. Charles Henry Osgood of Norwich and Miss Josephine Weber, of New York are established for the season at the Princess hotel, Hamilton, Bermuda.

When The Bongs were entertained Saturday evening by Mr. and Mrs. William H. Oat, of River avenue the prizes at cards were won by Mrs. Harrison C. Noyes, Frederick Kinney Noyes and Harvey M. Briggs.

Mrs Alfred Avery Young, of Jewett City was hostess to a supper party of five at Lighthouse Inn Sunday.

Mrs. L. Coffe Briggs gave a bridge tea Friday at her apartment on Broad street. The prizes went to Miss Marion Brewer Briggs and Miss Frances Dana Coit.

Observed 85th Birthday.

The 85th birthday anniversary of Oliver Williams was observed Saturday at the home of his daughter, Mrs. James A. Stoddard, at Long Cove, Ledyard.

SNOW STOMS SWEEPING OVER NORTHERN ENGLAND

NEWCASTLE-UPON-TYNE North Umberland, England, Jan. 27.—(AP)—Snowstorms tonight were sweeping across the countryside which the Prince of Wales proposes to visit tomorrow to investigate the hunger-stricken mining districts. The roads were turned into slime and slush by the storm, accentuating the desolation of drab districts where slag heaps hem in the long dreary rows of miners' cottages.

The prince, who will spend three days on his tour, declines to make known any plans in order to prevent any concealment of the real conditions. He intends to visit homes of miners to see for himself the hardships they are called upon to endure and to determine how the fund raised in London may be best employed for the alleviation of the distress.

KILLED HIS WIFE WITH ROLLING PIN

PHILADELPHIA, Jan. 27.—(AP)—A message from the police at New Rochelle, N. Y., saying a Philadelphia man had confessed to the military authorities at Fort Slocum that he had slain his wife, led to the discovery today of the body of Mrs. Leonard Eddy, 23, who had been clubbed to death with a rolling pin.

The body, with the head badly crushed, was found by detectives in a bed in the young woman's apartment here. Nearby was a rolling pin, covered with blood.

Advices from the New Rochelle police said that Eddy, who is 29, had attempted to enlist in the army at Fort Slocum. He appeared nervous and questioning by the military authorities was said to have led to the confession that he had killed his wife after a quarrel Saturday night.

CHARGE HIGH SCHOOL GIRLS DRUNK IN CLASS

BALTIMORE, Md., Jan. 27.—(AP)—Three students of Eastern high school for girls have been suspended pending an investigation into charges that they were drunk in class last week.

Officials of the school said that a general disturbance caused in class by the three girls, whose names were not disclosed, led to the discovery of their alleged drunken condition. A search of rooms by school officials led to the discovery of an empty liquor bottle in a restroom.

PILOT ESCAPES DEATH FROM BLAZING PLANE

NEW CARLISLE, Ohio, Jan. 27.—(AP)—Lieutenant J. B. Haddon, who escaped death here yesterday by leaping from his blazing plane at an altitude of 3,000 feet, was nursing a wrenched back tonight, suffered when, by his own admission, he made "a bad parachute landing."

10,000 Bottles a Day

Every day 10,000 women buy a bottle of Lydia E. Pinkham's Vegetable Compound. They know that there is no better remedy for their troublesome ailments with their accompanying nervousness, backache, headache, "blue" spells, and rundown condition.

Lydia E. Pinkham's Vegetable Compound

DEMPSEY STARTS TO DO ROAD WORK IN ANTICIPATION OF FUTURE BOUTS

MIAMI BEACH, Fla., Jan. 27—(AP)—Jack Dempsey tonight had an anticipatory gleam in his eye as he considered his formal embarkation tomorrow upon the road work which heretofore has in each case meant for him an engagement in the ring with some more or less worthy opponents.

With the road work ahead of him Dempsey will mix business with pleasure, and intermittently doff the white collar and neat clothing of the promoter for the rough but serviceable apparel that he affects during his training work.

The question of Dempsey's return to the ring is believed to be resting with his opinion of the way which his body accepts the training, and not with the result of the Sharkey-Stribling fight here February 27.

Dempsey has not entertained doubts as to his ability with either Stribling or Sharkey, it is understood here, and when both of them chalked up victories Friday night, Dempsey laid his plans for the road work.

He took a short tryout this morning along the beach, the first since his appointment as promoter of the Madison Square Garden corporation's latic venture here.

Business thrust itself upon him today, despite his desire to get away from it on Sundays.

Stribling and his airplane entered the scene again when the promoter was advised that Stribling intends to fly here from New Orleans this week. Accordingly Dempsey dispatched what has almost become a form letter to the Georgia fighter, instructing him not to attempt further flying until after the fight here.

With that angle of the business out of the way, Dempsey was in a position to listen to reports as to special trains from William F. Carey, vice president of the Garden corporation. Carey has been advised by rail officials that special trains to the fight have already been scheduled from New York, Chicago, Detroit, Atlanta, Macon and New Orleans, and that a boat and train combination has been reserved by Cuban fight fans from Havana.

Sharkey's trainer will arrive here next Tuesday, according to a telegram received today from the Boston sailor, and will complete training arrangements for Jack's later appearance.

Carey last night set at rest, locally at least, the impression that the Sharkey-Stribling fight may develop into a fiasco such as was recorded for the proposed Tunney-Stribling affair here three years ago.

In a signed statement, Carey declared that no one holds any interest in the February 27 fight except the Garden corporation, Jack Dempsey, and the local American Legion post, which is standing as sponsor for the fight in accordance with Florida state law.

After his statement last night he asserted his belief that the Garden corporation is capable of handling the fight, whether or not any more tickets are sold.

AMERICAN CARS WIN THREE PLACES IN RACE

BUENOS AIRES, Jan. 27—(AP)—The first five places in the three-day, 3,000-mile Grand Prix automobile endurance race were captured by American-made cars at the finish here today. Driver Riganti took first prize of $4,000 with elapsed time of 34 hours, 13 minutes and 43 4-5 seconds for the cross-country grind to Rosario and Cordova and return over dirt roads.

On the final lap today one car went into a river and its driver had two ribs fractured, another driver was injured internally and several other accidents further depleted the ranks of the 34 starters. Two men were killed the first day.

Eastern Soccer League

At New York:
New York Hakoahs 2, Hungaria F. C. 2 (tie).
All other games postponed.

ACADEMY LOSES CLOSE GAME TO ESSEX HIGH

(Special to The Bulletin)

ESSEX, Jan. 27—Norwich Free Academy lost a basketball game to Pratt High here last night, 23 to 20, thereby evening up for the defeat the local boys suffered in the Rose City early in the season. It was a nip and tuck game. The Wildcats improved considerably during the second half but couldn't quite close the gap.

Inability to convert fouls hurt the Academy's chances for victory considerably. Wind, local left forward and captain, led the scorers while Chet Berghinzo and Pat Stevens did good work for the visitors. Norwich lost Stevens on personal fouls.

This was the fifth defeat in seven games for the Red and White, also their fourth straight.

Summary:

Pratt High

	G.	F.	Pts.
Wind, lf	4	4	12
Baroni, rf	3	2	8
Peterson, c	1	1	3
Bradeen, lg	0	0	0
Sadler, lg	0	0	0
Santi, lg	0	0	0
Parker, rg	0	0	0
Henry, rg	0	0	0
Fenn, rg	0	0	0
Totals	8	7	23

N. F. A.

	G.	F.	Pts.
Stevens, lf	2	2	6
Sherry, lf	0	0	0
Cote, rf	0	1	1
Berghinzo, c	4	1	9
LaCroix, lg	1	1	3
Barber, rg	0	1	1
Swatzburg, rg	0	0	0
Totals	7	6	20

Referee, Whaples. Score at half time, Pratt 15, N. F. A. 7. Time, 8 minute quarters.

MONTVILLE HANDS NORWICH ACES SEVERE TROUNCING

The Montville A. C defeated the Norwich Aces at Montville Saturday evening, 58 to 21. The first half was close, Montville leading at half time 16 to 8, but changed what appeared to be an interesting game into a runaway.

Montville would like to arrange games with other teams, which may be arranged by calling 1365.

The lineups:

Montville A. C.

	G.	F.	Pts.
McDermott, rf	16	0	32
Milliard, lf	5	0	10
Estey, c	5	0	10
Titsky, rg	2	0	4
LaPanne, rg	0	0	0
Schwell, rg	0	0	0
Ferneza, lg	1	0	2
Totals	29	0	58

Norwich Aces

	G.	F.	Pts.
Lasiewicz, rf	4	0	8
Jaskwicz, lf, lg	3	0	6
Beebe, lg, lf	0	0	0
Moss, c	2	1	5
Geer, rg	1	0	2
Totals	10	1	21

OXFORD-CAMBRIDGE TENNIS TEAM TO PLAY IN AMERICA

NEW YORK, Jan. 27—(AP)—Headed by E. D. Andrews, young New Zealander who turned in a surprising victory over Frank Hunter in the opening round of the Wimbledon tournament last year, a combined tennis team representing Oxford and Cambridge universities will come to America this summer for the third of the international intercollegiate matches against the Yale-Harvard team. The matches will be held at the Newport Casino in August. Oxford-Cambridge and Yale-Harvard each hold one leg on the trophy donated by Bernon S. Prentice of the Seabright Lawn Tennis and Cricket club.

WINDHAM BEATS FAST MANCHESTER FIVE BY POINT

(Special to The Bulletin)

WILLIMANTIC, Jan. 27—The Windham high school basketball quintet added an important victory to its successful season by nosing out the Manchester high team, 38 to 37, in a hotly contested game at the state armory here Saturday night. Windham took the lead early in the game and at half time the score was Windham 22 and Manchester 13. The Silk Towners rallied dangerously in the last half with Renn, fast Manchester forward, scoring decisively at long range in spectacular shooting. Turkington's playing for Manchester also contributed much to the visitors' scoring. Meikle and Lamson displayed excellent shooting for Windham while Monast featured in all around playing. The summary:

Windham

	G.	F.	Pts.
Mason, lf	0	0	0
Ahern, lf	1	2	4
Meikle, rf	5	3	13
Lamson, c	6	1	13
Sroka, lg	0	0	0
Luciani, lg	0	0	0
Monast, rg	3	2	8
Totals	15	8	38

Manchester

	G.	F.	Pts.
Bowd, rg	1	2	4
Greenaway, lg	1	2	4
Turkington, c	4	4	12
Cipizzi, rf	1	1	3
Johnson, rf	1	0	2
Renn, lf	6	0	12
Totals	14	9	37

Referee, Dillon; time, 20 minute halves. In the preliminary game Manchester's second team defeated the Windham seconds, 26 to 9.

BACON ACADEMY WINS EASILY FROM LYMAN

(Special to The Bulletin)

COLCHESTER, Jan. 27—There was a good attendance at Grange hall Saturday evening when the Bacon academy basketball team won a decisive victory over the Lyman Memorial high school team of Lebanon by a score of 40-14

The entire game was a one-sided affair, the Bacon academy boys winning with little difficulty. Polakevich and Hurin were the star players of the evening. This is the fourth consecutive year that the Bacon academy quintet has defeated the Lebanon team.

The summary follows:

Bacon Academy

	G.	F.	Pts.
Hurin, lf	6	1	13
Polakevich, rf	6	2	14
Jaffe, lf	0	0	0
Stebbins, rf	0	0	0
Deitch, c	2	0	4
G. Horwitz, c	1	0	2
D. Horwitz, lb	3	0	6
Kopp, lb	0	0	0
D. Levine, rb	0	1	1
I. Levine, rb	0	0	0
Totals	18	4	40

Lyman Memorial H. S.

	G.	F.	Pts.
Cummings, rb	0	1	1
Manning, lb	1	0	2
King, c	1	0	2
Abel, rf	1	1	3
Kollar, lf	2	2	6
Totals	5	4	14

Referee, Mortenson. Score at half time, Bacon 23, Lyman 6. Time, four ten minute periods.

MASSIE B. MILLER, LOCAL GOLF PRO, RETURNS FROM SOUTH

Massie B. Miller, professional at the Norwich Golf club, returned to Norwich Saturday after several months' stay in Miami, Fla., where he competed in a number of the winter tournaments. Massie played a brilliant game during his stay in the south and his playing attracted considerable attention of sport writers from the metropolitan papers who were in the south covering the tournaments.

While at Miami he competed in the Miami open tournament, finishing in a tie for fifth place beating out Johnny Farrell, national open champion, by one stroke. In the Miami Beach open he finished eleventh being up among the leaders until the last eighteen holes when wind and rain mussed up what was otherwise a brilliant card. In exhibition matches in and about Miami Miller proved a sensation, playing with and against such stars as Sarazen, Farrell, Eddie Williams and Jim Brophy. Massie returns to Norwich to open a golf school which he will conduct until the opening of the outdoor season early in April.

CAREY LEADS COLLEGE SHARPSHOOTERS BY 2 POINTS

NEW YORK, Jan. 27—(AP)—Paul Carey's deadly eye from the foul line has established the Princeton sophomore flash in the lead among individual scorers in the Eastern Intercollegiate Basketball league.

Eight field goals and 17 fouls, registered in four games, have given Carey 33 points, two more than Penn's ace, Joey Schaaf, has rolled up in three games. Schaaf, however, leads the field goals with 13.

Lou Nassau, of Yale, is third with 30 points collected in five games. Ernie Dikovics and Mike Miles, both of Princeton, follow Nassau with 27 and 26 points respectively. Miles and his Tiger running mate, Ed Wittmer, lead in personal fouls with an even dozen apiece.

American Soccer

At Providence, R. I.: Providence 3, J. and P. Coats 0.
At Tiverton, R. I.: Boston 1, Fall River 0.

THREAD CITY ELKS GET AWAY TO GOOD START IN INTER-CITY LEAGUE

(Special to The Bulletin)

WILLIMANTIC, Jan. 27—The Thread City Elks took seven out of the eleven points in the first of a series of round-robin Elks contests staged at the home here this afternoon against the New London lodge, No. 360. Final score of total points in pocket billiards, bowling and cards, which was 7 to 4, gives the local lodge a fine start in the contest to be staged during the present winter season, between New London, Norwich and Willimantic. The big sensation of the contest proved to be in the bowling in which both teams of five men and one substitute for New London smashed the alley record with Willimantic taking four points.

Bowling

New London

Brantner	99	92	—	191
Luce	—	—	133	133
Crennins	117	99	112	328
Simpson	103	129	108	340
Scurls	130	112	141	383
Campbell	114	124	123	371
	563	566	617	1746

Willimantic

F. Moriarty	95	95	128	321
L. French	118	111	140	369
Doc. Riordan	126	122	98	346
R. Parker	106	103	135	344
Dubeau	131	150	150	431
	579	581	651	1811

When the anchor men entered in the first and second strings, the pinfalls were close. Campbell, starting in the first had the lead over Dubeau. Dubeau, however, got off to an auspicious picking up four spares and a strike in the first five boxes, giving Willimantic the opening string. In the second Willimantic was behind with the anchor man playing hard up to the eighth box. Dubeau needed three strikes to win and he got them, making one of the few times that triple strikes have been made here.

The summary in pocket billiards follows:

A. French (W) 50, J. Freeman (N. L.) 37, L. B. Douglas (N. L.) 50, Ralph Gates (W) 39, J. Green (N. L.) 41, E. W. Hickey (W) 50, T. Shandeor (N. L.) 50, C. Dubeau (W) 41. The four points here were equally divided

In cards the results were: Cribbage—J. Downing, D. Moran (N. L.) 5, T. Donovan, F. Peterson (W) 2. Forty-five—M. White, A. Cavanaugh (N. L.) 24, A. Haggerty, A. Healy (W) 16. Pitch—J. P. Neilan, J. E. McInnis (N. L.) 10, F. Gelinas, W. Goettlich (W) 11, A. G. King, H. Sloan (N. L.) 1, J. Bergeron, F. Lombardo (W) 4, O. A. Chapman, J. J. Flannigan (N. L.) 1, L. Wilson, W. Shea (W) 9, T. M. Barry, E. T. Corcoran (N. L.) 14, T. Connolly, W. Foran (W) 5. Pinochle—J. C. Cochrane, L. J. Allen (N. L.) 1, P. Connell, E. R. Portelance (W) 5.

Norwich will be here next Sunday afternoon for the second in the series. Arrangements this afternoon were in the hands of the lodge athletic committee.

PLAINFIELD PROS LOSE AGAIN TO MERIDEN ENDEES

The Meriden Endees hung another defeat on the Plainfield Pros Saturday night at Meriden, 42 to 31, making the season's count 2 to 1 for the Endees. The Endees took the lead early in the game and held it throughout, being led by Cohen, Rothenfeldt and Gordon, who accounted for 29 points between them. The summary:

Meriden Endees (42)

	G.	F.	Pts.
Cook, lf	1	3	5
McCarthy, lf	0	0	0
Rothenfeldt, rf	3	1	7
Conway, c	3	0	6
Lingner, lg	1	0	2
Gordon, lg	4	1	9
Cohen, rg	6	1	13
	18	6	42

Plainfield (31)

	G.	F.	Pts.
Dissinger, rg	1	3	5
Tisdale, lg	1	1	3
Bernot, c	1	1	3
Kasper, rf	2	3	7
Brusso, lf	4	1	9
Williams, lf	2	0	4
	11	9	31

Score at half time, Meriden 17 to 11; referee, Murphy; time, two 20 minute periods.

STRIBLING IS BUBBLING OVER WITH CONFIDENCE

MACON, Ga., Jan. 27—(AP)—Young Stribling, fresh from his 114th knockout victory, came home today for a brief period of adulation from the home folks who saw him develop from a gawky boy into a polished fighter before he settles down for training for his greatest fight.

Stribling, bubbling over with confidence after his knockout of Ralph Smith at New Orleans Friday night, found pictures of him in fighting pose in every store window and a glad hand on every side, but the gala decorations and hurrahs for the "next champion" were reserved for tomorrow night when the city officially will pay him homage.

Stribling said today he was in excellent condition and ready to settle down to serious training for the Sharkey battle on Feb. 27. Stribling and his entourage will leave here Tuesday for Miami Beach.

Gordon Wins Title

MANILA, P. I., Jan. 27—(AP)—Billy Gordon, of Portland, Ore., won the featherweight championship of the Orient here last night when he knocked out "Rough" Dumaguilas in the fourth round of a 12-round match.

National Hockey League

Final at Detroit:
New York Americans 2, Detroit Cougars 1.
At New York:
Boston 2, New York Rangers 1.

LES CANADIANS AT PLAINFIELD WED.

Manager Salisbury of the Plainfield Pros has cancelled the game with the Meriden Endees slated for Wednesday night at Plainfield until a future date to take advantage of Les Canadians of Toronto, champions of the district around Toronto. They are touring New England and walking roughshod over all opposition, defeating the Plymouth Legionnaires at Plymouth, 43 to 23, against Kiley, Crottey, Morley, Waters and Herget, which means Les Canadians must be good. Les Canadians have such stars as Hartman, Conroy, forwards, Morenz, center, Smith and Moorin, guards. Eddie Conroy at forward is one of the best in the game today and has scored 49 points in the last three games. Morenz, at center stands 6 feet three inches, is rugged and plays a great game. Morin and Smith at guards will give any set of forwards plenty of trouble for any one night. With Hartman at the other forward position a team is rounded out that will be absolutely one of the best that has stepped onto the Plainfield court this season, and there has been some good ones.

A new referee has been engaged, Dave Harper, well known professional referee of Brooklyn and New York, who is now located in Hartford, having been transferred by the company by which he is employed. Harper has been a professional referee for the past 16 years, having handled a large number of the games for the champion Celtics, Visitation club of Brooklyn, Long Island Pros, New Haven Atlas and many other clubs. Harper was recommended to Salisbury by Nat Holman, Johnny Beckman, Lopchik, all former members of the Celtics, and others.

INDIANS HOLD HOCKEY LEAD BY SINGLE POINT

BOSTON, Jan. 27—(AP)—The Springfield Indians were able to shake off the Providence Reds during the week and today they stood at the top of the Canadian-American Hockey league. Their hold on that position, however, was insecure, as they had but a point lead over Providence.

Boston was in third place, a point behind the Reds, and the Philadelphia Arrows were fourth, a game behind. The same margin separated the Arrows from the New Haven Eagles, who ended another week in fifth place.

The Canadian-American race, which has been hectic since the start of the season, became tighter than ever during the past week for but six points separates the league leaders from the team in fifth place.

The league standing, including games of Jan. 26, follows:

	G	W.	L	T	Pts
Springfield	23	9	6	8	26
Providence	21	11	7	3	25
Boston	21	9	6	6	24
Philadelphia	23	9	10	4	22
New Haven	24	7	11	6	20
Newark	22	6	11	5	17

SCHMELING-RISKO BOUT RING HEADLINE THIS WEEK

NEW YORK, Jan. 27—(AP)— Heavyweights again hold the spotlight on the metropolitan districts' boxing calendar this week.

Max Schmeling, likely-looking German prospect, tangles with the Cleveland rubber man, Johnny Risko, in a 10-round fracas in Madison Square Garden on Friday night. If they put up half as exciting a battle as did Jack Sharkey and K. O. Christner last week, the customers will go home well pleased.

Although in this country only a short time, Schmeling already has established himself as a possible contender for the heavyweight title. He has yet to meet a first-class heavyweight but his work against such battlers as Joe Monte, Joe Sekyra and Pietro Corri has stamped him as one of the best prospects any foreign country has sent to the United States in some time. He stopped Monte in eight rounds; knocked out Corri in one and trounced Sekyra in ten.

But the question as to whether he is ready to meet a fighter of Risko's calibre will have to wait for answer until Friday night. Risko, ever since a gruelling battle with George Godfrey, giant Negro, has shown signs of slipping. He was beaten by Jimmy Maloney last November and Ernie Schaaf in December in his last two starts.

In the semi-final, Otto Von Porat, heavy punching Norwegian now making his home in Chicago, battles Jack Gagnon, of Boston. Three other bouts between heavyweights complete the Garden card.

NURMI AND WIDE PROVE TOO FAST FOR AMERICANS

NEW YORK, Jan. 27—(AP)—Paavo Nurmi and Edvin Wide, it appears, are going to be just a trifle more than any American runner can handle this indoor track season. There was rather more than a suspicion that that would be the case before either Finn or Swede began to run.

Wide started his American invasion at the Masonic games here last night by distancing a mediocre field in a special 1,500-meter run. Although running on an unbanked track and against opposition that could not extend him, Wide turned in exceptionally fast time for the distance—4:08 1-5. Joe Hickey, of New York university, finished second, some 75 yards behind the Swedish schoolmaster.

Meanwhile Nurmi, with one race already under his belt, ran away from a field of nine at the Prout Memorial games in Boston, taking a special two-mile invitation run in nine minutes, 12 seconds. This was much slower than his own world's record for the distance. He beat his nearest rival and compatriot, Ove Anderson, by three-quarters of a lap. Gus Moore, Negro star of the Brooklyn Harriers, who gave Nurmi something of a test in his first race, was third, more than a lap behind the leader.

Leo Lermond, who had been counted upon to give both Nurmi and Wide a test at the longer distances, blossomed out as a miler at the Prout games. He beat Jimmy Reid, of Harvard, by ten yards in the K. of C. invitation mile but his time, four minutes, 25 2-5 seconds, was slow compared with the world's indoor record of 4:12 held jointly by Nurmi and Jule Ray.

It remained for Phil Edwards, New York university Negro middle distance flash, to provide the chief track sensation of the week-end. Edwards won the special 800-meter run in the Masonic games in Manhattan, grabbed a taxicab and an hour or so later captured the 600-yard special for the Olaf Hertzwig trophy at the Norwegian Turn society's meet in Brooklyn.

Two major meets are on the eastern program this week, the St. Joseph's Catholic club games in Newark on Thursday and the Boston A. A. games at Boston on Saturday.

ACADEMY PLAYS TWO GAMES THIS WEEK

This is examination week at the Academy but towards the latter part of the week the Wildcat basketball team finds time to engage two more opponents. Both games this week are at home, with Deep River Friday and Gilbert high of Winsted Saturday.

The locals, who have lost their last four games and have dropped five in seven contests, intend to change the situation somewhat after they get the mid-years off their chests. It was just about a year ago this time that the team showed a sudden change for the better after a disastrous first half to the season.

Deep River has a fairly strong team with Walter Linder, star baseball hurler, one of the leading lights. Gilbert has one of its best teams in years, having Beaten Wilby and other teams of that caliber.

IRATE HOCKEY FANS MUST NOT HURL POP BOTTLES

BOSTON, Jan. 27— (AP) —Angry hockey fans who dispute the referee's decisions by hurling missiles onto the ice from the balconies at the Boston Garden, will be arrested for disorderly conduct, Sheldon H. Fairbanks, general manager of the sport resort, announced today.

The drastic action, he said, resulted from the complaints of persons who had been struck by the missiles. Fairbanks consulted with police officials and officers stationed at the Garden were ordered to arrest and prosecute the hurlers.

During last Tuesday's Boston Bruins-Les Canadiens game, officials of the local hockey club warned the spectators that the balconies would be screened if the missile-throwing was not stopped.

PLAINFIELD CLASHES WITH STONINGTON THIS EVENING

Smarting under the defeat that they received at the hands of Stonington last Tuesday evening, Plainfield will endeavor this evening to bring home the bacon. Friday evening at Woodstock Plainfield just barely edged out a 12-11 victory.

The girls will also play this evening. The girls were badly beaten at Stonington and will try to even matters.

The starting lineup for Plainfield will be, Lang and Polywascik forwards, Burby center, Leech and Captain Bakanowsky at guards.

The game will be played at the Plainfield Community house, and will start at 8 sharp. Dissinger will officiate.

American Soccer League

At Jersey City:
Brooklyn Wanderers 5, Jersey City 0.

American Soccer league cup competition:
New York Nationals 2, New Bedford 1.

Borotra Brothers Win Title

PARIS, Jan. 27—(AP)—Jean and Edouard Borotra, of France, won the doubles title in the French covered courts championships today by defeating the Chileans, Luis and Tone Torralva, of Santiago, in the finals, 6-4, 6-4, 3-6, 11-9.

Basiliere Wins N. E. Title

HARTFORD, Jan. 27—(AP)—At the New England skating championships held here today, Alfred Basiliere, of Springfield, with 140 points, won the men's title. Miss Helen Cosker, who was champion last year, easily defended her title by taking first place in each of the women's events.

APPROVES MERGER OF NEW YORK CENTRAL

WASHINGTON, Jan. 27—(AP)—The action of the interstate commerce commission yesterday in approving the merger of the New York Central system with two of its principal subsidiaries has very little association with the general railroad consolidation problem.

While the proposed fusion is entered under the sections of the federal law providing for general railroad consolidation, the New York Central's merger is regarded by most observers in the railroad field as a move in a program much older than the modern conception of the probable eventual inclusion of the 260-odd class one railroads in 18 or 20 giant merged systems.

The modern great railroad was created over the last century by a process of purchase of small lives, of construction by separate corporations, and of borrowing by mortgages which identified the exact stretches of line used as security.

What Is Going On Tonight

Uncas lodge, No. 11, I. O. O. F., meets in Odd Fellows' hall.

Thames union, No. 137, U. B. of C. and J. of A., meets in Carpenters' hall.

Norwich lodge, No. 245, N. E. O. P., meets in Buckingham Memorial.

Griswold camp, No. 6, U. S. W. V., meets in state armory.

R. E. Hourigan auxiliary, V. F. W., meets in Olympic building.

Wauregan lodge, No. 6, K. of P., meets at Steiner hall.

Rose of New England lodge, No. 65, S. of B., meets in Buckingham Memorial.

Woman's Benefit association meets in Eagles' hall.

Rosary society, charity whist, St. Patrick's church hall.

ANNOUNCEMENTS

Palace Theatre.

Today is the day or in other words this day will inaugurate the first performance of the "Norwich Follies" at the Palace theatre when 30 local girls make their debut in a pretentious musical production showing local theatregoers that they possess plenty of ability and talent and only require the right kind of a producer to bring it out. And Tom Linton is the man who has succeeded in doing just that. The local show runs about 40 minutes and every second is chock-full of real entertainment and enjoyment for every one in the audience. In addition to the Follies there will be other acts of vaudeville including Mazon & Co., in a novelty variety offering, and it's a peach of an act too. Another good act is Raymond and Gibbs in a hokum comedy act that will keep you holding your sides from start to finish.

Skeptics looked wise and smiled when it was first suggested that local girls be recruited to take part in a local revue. But these skeptics have the surprise of their life coming to them when they see the "Norwich Follies." There will be a dozen changes of costumes and scenery and the girls have all entered into the spirit of the occasion with marvelous pep and enthusiasm. It will be a gala week for the daughters of Norwich.

In addition to the big Follies the other acts will help to make it a great show.

Columbia's "The Street of Illusion," which is the production at the Palace theatre is a colorful drama of life and sorrow along Broadway. It reveals a play within a play and presents the sunshine and shadows in the lives of the players.

The production has been made on an elaborate scale under the mastery direction of Erle C. Kenton, who has a long string of outstanding successes to his credit. It may safely be said that "The Street of Illusion," is Kenton's masterpiece. He has given to the stage an atmosphere that is real. Every character is drawn from life. The production shows existing conditions and extracts the drama from daily occurrences.

Breed Theatre

Rah! Rah! Rah! Zip. Boom! Bah!

David Rollins, one of Fox Films featured players, has gone collegiate in "Prep and Pep," now at the Breed theatre.

The picture has done more than restore the good will of the public toward college pictures of any kind. It shows the college hero who, for all his shortcomings, is a clean living youngster ready to fight for what is right. A little misunderstanding in the story is responsible for the boy losing heart in himself and he heads for the gutter.

However, with the aid of a sweet young thing of seventeen, he extricates himself from his predicament which furnishes the theme for this entertaining picture, adroitly directed by David Butler.

Breed Theatre

South pole exploration has intrigued the imagination of humanity for generations and the universal interest in the intrepid Commander Byrd and his men, in their air flight to those vast silences no doubt gave Warner Bros. the idea of creating this all-talking epic of polar exploration, "Conquest," which opened last night at the Broadway theatre.

It is well known that Monte Blue, who stars as the pilot of an airship bound to the south pole, is an ardent amateur flyer. His piloting of the huge plane is proof that his part is not all playacting. H. B. Warner is cast as the navigator. The two set out, leaving behind them the girl whom they both love, and to whom Overton is bethrothed.

During the hazardous flight, the jealousy of the navigator overcomes his lifelong friendship for the pilot, and he inwardly plans to do away with him. When the plane is wrecked he leaves the injured pilot, makes his way back to civilization, tells the girl that Overton is dead, and finally marries her.

It is months before Overton, half crazed from the sufferings he has gone through, returns.

Monte Blue is magnificent as the pilot, who, while not making the masterful conquest he seeks—is victorious over evil powers within himself. H. B. Warner's tragic portrayal of a man torn by conflicting passions and finally taking the one means of escape, is deeply moving. Lois Wilson is charming as the third of the eternal triangle.

The making of "Conquest" was a heroic task, heroically carried out by producers, actors and directors. At the Broadway theatre now.

After 40 Years

PITTSBURGH — (AP) — Forty years ago George Todd became a messenger in the Homestead National bank. He advanced to clerk, bookkeeper, assistant cashier, and cashier. Now the directors have elected him president.

MELHORN BREAKS TWO RECORDS IN WINNING TEXAS OPEN GOLF TITLE

SAN ANTONIO, Texas, Jan. 27—(AP)—Wild Bill Mehlhorn, who won the Texas open golf title last year clipped nine strokes from par on two rounds of the Brackenridge course here today for a total of 277, to retain his crown. His score was the lowest ever recorded in the event and his first round this morning, a 66, lowered the course record one stroke.

Mehlhorn, who started in the tournament with a 75 improved steadily and withered all opposition with subpar scores on his last three rounds. Saturday he shot a 69, two strokes under par and on his final round today he made a 67.

Other brilliant golfers shot consistently well but had no opportunity to lead the Fennimore, N. Y., pro. Horton Smith of Joplin, Mo., turned in two 70's today for a 281 and second place. Willard Hutchison, Pasadena, was a stroke behind him for third money and Frank Walsh of Appleton, Wis., was fourth with 284.

Danny Williams of Shackamaxon, N. J., was fifth. Joe Kirkwood of Albany, Ga., and Al Watrous, of Detroit tied for sixth.

Mehlhorn collected $1,500, the capital prize and $25 for the low round today. Smith won $800, Hutchison $500, Walsh $400 and Williams $300. Kirkwood and Watrous split $350.

The remaining money went to the next 23 pros, a 298 being the highest score that got in the money.

Two amateurs placed well up in the tournament, John Dawson of Chicago tying for tenth and Lewis Levinson of San Antonio taking 16th.

Mehlhorn's gallery was treated to a whole aviary of birdies. He started on the second hole of the day with a two, added another on next hole, lost a stroke at the seventh but regained it at the ninth to turn two under. Coming back he birdied the fourteenth, fifteenth, seventeenth and eighteenth. On his afternoon round he bagged five birdies on the first nine, slipping a stroke over par on one hole, but had trouble at two holes on the way back, going over par on each of them. He got only two holes on the way back, going over par on each of them. He got only one birdie to cancel this loss.

His card for the day:

Par—
435 444 435 344 544 443—71
Morning round—
424 444 534 344 533 532—66
Afternoon round—
453 424 344 634 353—67

Mehlhorn was not the only player who shot in the sixties today. Al Espinosa of Chicago turned in two 68's, Willard Hutchison a 67, Harry Copner, of Buffalo, and Billy Burke, of Port Chester, N. Y., 68's and Al Watrous a 69.

Hutchison had a chance to beat Mehlhorn as the two were tied for low at the end of the morning rounds, but the Pasadena pro was unable to pull another 67 out of his clubs.

Leading scores for the 72 holes follow, the score for each round and the total being given:

Bill Mehlhorn, Fennimore, N. Y., 75-69-66-67—277.

Horton Smith, Joplin, Mo., 69-72-70—281.

Willard Hutchison, Pasadena, Calif., 74-69-67-72—282.

Frank Walsh, Appleton, Wis., 70-69-73-72—284.

Danny Williams, Shackamaxon, N. J., 70-72-72-71—285.

Al Watrous, Detroit, Mich., 74-72-72-69—287.

Joe Kirkwood, Albany, Ga., 74-68-73-72—287.

Ed Dudley, Los Angeles, 69-76, 74-76—289.

Bobby Cruikshank, Purchase, N. Y., 72-75-72-70—289.

John Dawson, Chicago, 73-71-74-72—290.

Larry Nabholtz, Houston, 74-72-70-74—290.

Henry Culei, Bridgeport, Conn., 71-70-74-75—290.

Al Espinosa, Chicago, 73-79-68-68—290.

Lewis Levinson, San Antonio, 72-73-71-74—292.

Billy Burke, Port Chester, N. Y., 74-73-68-84—292.

Tommy Armour, Washington, D. C., 71-74-72-75—292.

Henry Cotton, London, 75-76-70-71—292.

Jack Burke, Houston, 77-71-74-71—293.

Harry Coopera, Buffalo, N. Y., 78-76-71-68—293.

F. S. Catlett, Wauwatosa, Wis., 77-71-75-70—293.

Jack Forrester, Oradell, N. J., 76-72-75-71—294.

Harold Long, Oklahoma City, 74-74-71-75—294.

Leonard Schmutte, Lima, Ohio, 71-78-75-72—296.

Anthony Manero, New York, 73-76-74-73—296.

Jim Martucci, Orange, N. J., 74-73-72-77—296.

Fred Knight, Eldorado, Ark., 78-76-72-71—297.

Dennis Shute, Columbus, O., 71-70-75-78—297.

John Golden, Paterson, N. J., 79-74-73-71—297.

John Rogers, Denver, Colo., 77-73-78-69—297.

George Aulbach, Boston, Mass., 72-76-73-76—297.

CHURCH LEAGUE OPENS AT Y TONIGHT

The Northern New London County Church league, sponsored by the local Y. M. C. A., will open its season tonight at the Y gym with three fast games scheduled. At 7.30 the Goal club clashes with the Brothers of Joseph quintet, at 8.20 the Baltic Methodist and C. F. C. teams get together and at 9.10 the Phi Delta Nu team meets the Gamma club

All teams have been practicing hard in preparation for the opening games. Each is desirous of getting away on the right foot and plenty of fur should fly in this evening's engagements.

The Goal club has kept its lineup quite secret, although it is known they have Chubby Gibbs, who was All-Intermediate guard last year. The Brothers of Joseph team, winners of the league pennant in 1928, have some strong talent and they will be in the running all the way. Jerry Goldfadden, one of the Y's all-around athletes a few years back, Dave Blinderman, who has seen service with several local basketball teams, George Goldstein, who has been on the squad of the Y Seniors this year, Leo Vollowitz and Ralph Nadelman, Zeller, Coit and Sakowitz.

The second game will find equally strong teams in the Baltic and C. F. C. outfits. Baltic is looked upon to be a real contender in this church league race. They have several well-known players, including members of both the Baltic Bentams and Baltic Independents. Probably the best known is Red Ellison, who, when at Windham, was chosen Tri-State forward. Swanson, Wilcox and Ridgeway are products of the Baltic Bantams, James Andrews is with the Independents. They have quite a few reserves, some of whom are Benker, Mack, Higginbottom, Orme, Chase, H. Conklin, Austin and Andrews. The C. F. C. will have a hard job to find players to take the place of Brown, Pingree, Lambert and Ludlow, as they, by a special ruling are not allowed to play in the league.

However, they still have Zeke Jeffingwell, Artie Armstrong, McNeil and several others.

The third game of the evening, between the Phi Delta Nu of the United Congregational church, and the Gamma club should finish an evening of action. The former team is represented by Mossessian, former Y player, Richard Holden, who has seen service with fast teams in the western part of the state. The rest of the team is composed of younger players, among whom are Cruickshank and Fox, academy football players, who are attempting the more moderate game of basketball after a season on the gridiron. Wetherbee, Tubbs, Dzombs, C. Holden and Hayden. The Gammas are expected to have their last year's five intact. Economous, the Emps mainstay, will attempt to lead his team to the league championship. Ted Vulgrics, who also plays with the Emps, T. Stavroe, N. and C. Angeles and W. Stavroe round out the team.

Why experiment with anti-freeze preparations?

DENATURED ALCOHOL

alone meets the approval of every car manufacturer.

WESTERLY

PASTORS OUT TO DEFEAT SUNDAY MOVIES PROJECT

(Special to The Bulletin)

WESTERLY, R. I., Jan. 27—The Stonington town meeting to be held in Stonington town hall Monday night at 7:30 on a call issued by the Stonington selectmen, John Fribbance of Mystic, Joseph Vargas of Stonington and Arthur Babcock of Pawcatuck, to ascertain the sentiment of the townspeople relative to the sanctioning of motion pictures in Pawcatuck on Sunday afternoons and evenings, will have a record attendance. Besides many private automobiles and conveyances chartered by Manager John Findlay, proprietor of the Central and Lyric theatres in Pawcatuck, who has requested Sunday license, the Westerly Pastors' association is reported to have chartered two busses to enable all who have a vote in the meeting to attend with minimum inconvenience to themselves.

Amos L. Brown of New Haven was the week end guest of relatives and friends in Westerly.

Fire At Lewis Homestead

Horace G. Lewis of the Boom Bridge section of North Stonington, when a visitor with Westerly friends Saturday night related that he and his son Harry had arrived home the past week end to detect the odor of smoke, which they had noticed early in the morning. Ripping away woodwork around a chimney they found a tongue of flame leaping into a blaze. With the aid of the hired man and pail pump the flame was put out as the woodwork was ripped out with an axe. A new chimney will be built to prevent any further trouble from that source at the Lewis homestead, a part of which was standing as early as 1765.

On Jan. 26 William T. Veal sold to Sarah A. Williams an undivided one-third interest in land off the shore road, bounded northerly by a proposed street running westerly from highway leading from Shore road to Weekapaug, easterly and westerly by lands now or formerly of Albert Langworthy and south and south-westerly by Winnapaug pond.

Jan. 26, Emilo LoPriore and wife Annie LoPriore, transferred to Arthur LoPriore land on the east side of Dayton street, bounded northerly by land of Giuseppe DeCico and easterly by land of Bettina Gentile.

Three Cars In Accident

An accident involving three automobile occurred shortly before 6 o'clock Saturday afternoon on West Broad street in front of the Elm Tree inn. No one was injured but several hundred dollars in damage to machines resulted. William S. Maggs, Jr. of Lower Pawcatuck, driving his Chrysler sedan up West Broad street, was approaching a new Chevrolet "6" of George O. Murphy, driven by Wilfred Blackburn and which was followed by the Dodge touring car operated by Angelo Tasca, who was reported to have put on his brakes too quickly. The result was that the Dodge turned around twice on the slippery road surface and hit the Chevrolet, damaging the top and sides, also hit the Chrysler, the new auto suffering the most damage and the touring car the least. Taska was accompanied by Mrs. Angelina Tasca of Pawcatuck. Blackburn by his wife and child and in the Chrysler besides the driver were Morgan Stewart and LeRoy, all of Pawcatuck. Patrolman C. Wilson Brown investigated the accident and an agreement on payment of damages was entered into by the operators of the automobiles.

Summoned As Witness

Patrolmen Adin R. Sheldon and C. Wilson Brown of Pawcatuck are under summons to appear as witnesses before Judge William A. Wilcox in a session of Stonington town court this (Monday) morning in the liquor actions, in three counts, actual sale, keeping for sale, and reputation, brought by State Policeman Bernard J. Kennerson of Groton barracks against Joseph Grispino, alias Che Che, of 75 Liberty street, Pawcatuck. The defendant has retained Attorney A. T. L. Ledwidge to represent him, while the state will be represented by Prosecutor George R. McKenna, of Pawcatuck. The arrest resulted from a raid conducted the first of the past week by troopers from Groton barracks.

OBITUARY

John H. Dougherty

John H. Dougherty, 61, a former Westerly resident, died at his home, 2038 Elston street, Oakland, Cal., Thursday last. Older residents recall his residing on Oak street and that he was the husband of Elsie Marr Dougherty. Mr. Dougherty and family left here about 15 years ago to make their home in California. He had been in poor health for several years. Besides his wife, he is survived by a daughter, Mrs. Theresa Morrison, also of Oakland, and a sister, Mrs. Michael McCormick, of Westerly.

ROUSE L. CLARK'S DEATH WAS DUE TO HEART TROUBLE

(Special to The Bulletin)

WESTERLY, R. I., Jan. 27—Rouse Leander Clark, of Pawcatuck, Stonington constable and motor traffic officer on Pawcatuck river bridge, died about 10:30 Saturday morning at the dental office of Dr. Owen J. Dennehey in Stonington. Accompanied by his wife, who had gone to have some work done, Mr. Clark was taken suddenly ill. As they entered the office, he was seized with a faintness and was assisted to a chair, dying immediately. Dr. A. H. Meyers was called and said death had been due to heart trouble. The body was removed to the undertaking rooms in Mystic and later to Pawcatuck.

Mr. Clark was born and had lived his entire life in his present home at 14 West Broad street. For the past 19 years he has been employed as a moulder by the C. B. Cottrell Sons Co. He was active in Misquamicut tribe Improved Order of Red Men, No. 19 of Westerly, in which he held the office of collector of wampum. He also held membership in Hope council, No. 6, Junior Order United American Mechanics. He is survived by his wife, who was Ermine Morrin.

PAWCATUCK FIRE STATION INSPECTED BY PUBLIC

(Special to The Bulletin)

WESTERLY, R. I., Jan. 27—Open house was held by Pawcatuck Fire department Saturday afternoon and evening and Sunday afternoon, that the public might inspect the newly completed fire station on Liberty street. Saturday was featured at 3 p. m., by the presentation of an American flag by Hancock Woman's Relief corps, No. 20, Department of Connecticut. In the absence of Patriotic Instructor Sarah Vredenburg who was ill, the presentation was made by Mrs. Murray. The gift was received by Fire Chief Francis J. McMahon, in behalf of the department. While the Star Spangled Banner was played on the new department piano, the flag was hoisted to the top of the staff on the front of the new building. The tables in the engineers' and zoning board rooms at [illegible] floor of the new building held large baskets of flowers, gifts of friends of the department. During the two days of open house there was a continuous stream of visitors to admire the up-to-date building and equipment.

The cost of erection of the fire station exceeded $65,000 and the addition of motorized fire-fighting equipment was made at a cost of $32,600. This equipment consists of the latest Ahrens-Fox pumper, also an Ahrens-Fox combination ladder truck and pumper. In addition to the two new pieces of apparatus the old White hose wagon has been repainted and reconditioned and will be housed with the rest of the equipment. The new pumper is of the 750-gallon type, and was purchased for $12,500. The new combination ladder truck and pumper cost the district $10,100. A fire net, the only one in the community, is among the modern articles of equipment purchased with this truck.

The new building, two stories high, of simple design, is 66 feet long and 51 feet wide, and the trimmings are of Westerly granite. The remainder of the exterior is of rough texture red brick.

The company stationed in the new building will no longer be known as the P. S. Barber Hose company, which organized at a meeting of Pawcatuck citizens in 1887.

For the convenience of the 50 members of the new Pawcatuck Fire company, a large card room is on the first floor in addition to the apparatus room. Also a coat room, fire police office and ample room for the storage of an aerial ladder if one should be purchased by the district when the need is realized. On the second floor in addition to an assembly hall there is a billiard room, engineers' office, zoning commissioner's office, company property room and lavatories.

Alexander G. Thompson returned to New York Sunday night.

Mr. and Mrs. P. H. Walsh, of Elm Tree Inn, Pawcatuck, left Westerly the past week-end for Boston and will go by rail to Vancouver, British Columbia, whence they will sail on a Canadian-Australasian Royal Mail Line steamship for Sydney, Australia.

Mr. and Mrs. Henry R. Segar, having closed their Grove avenue home, left Westerly the past week-end to sail for a visit in Italy, to return home next summer.

Dr. Albert H. Spicer is able to be out after being confined to his home for several days by illness.

Chief of Police Thomas E. Brown was again confined to his bed Saturday by illness. He suffered a relapse after being called the past week Monday from his home, where he had been ill, by the Santo Gaocione murder developments.

Postmaster Clifford T. Barber, of Potter Hill, has been confined to his home on the Westerly side of the Pawcatuck river at Potter Hill the past week by illness.

STUDENT NURSE DIES AT NEW LONDON HOSPITAL

(Special to The Bulletin)

WESTERLY, R. I., Jan. 27—Saturday, in New London, Miss Florence A. Mark, 24, daughter of Mr. and Mrs. Charles E. Mark, of 86 Elm street, Westerly, died at Home Memorial hospital. Miss Mark was a student nurse in her second year of training. She was taken ill a week ago. Miss Mark was educated in Westerly schools, graduating after a two-year course in the high school in 1922. She was later employed as a secretary in the Moore Mills office and two years ago took up nursing. Miss Mark was a member of Calvary Baptist church. Besides her parents, she leaves a sister, Miss Emma Mark, and a brother, Charles, of Westerly.

MYSTIC

COVERED DISH DINNER FOR SEWING SOCIETY

The Sewing society of Mystic Rebekah lodge will hold an all day session in Odd Fellows hall, Monday. At noon there will be a covered dish dinner, each one bringing some article of food for the meal.

A social gathering was held on a recent evening at the home of Mr. and Mrs. Horatio L. West on Bay street. There were card playing, refreshments and dancing. Those present were Mr. and Mrs. Robert O'Neil, Mr. and Mrs. Maurice Maynard, Mr. and Mrs. Leo Amero; Miss Annie Amero, Mr. and Mrs. John Drenner, Mr. and Mrs. N. Goyette, Mr. and Mrs. Edward McClay, Charles Johnson, John and Owen Donohue, Doris Maynard, Tracy and Roland West.

Members of Richard William Morgan post, No. 53, American Legion went to Norwich to attend the January business meeting and social of the legion posts comprising the fifth district. The meeting was held in the armory on Franklin street, Friday evening.

Miss Marion Startz who is employed by John Wheeler is at the home of her parents on Pequot avenue for a few days, members of the family being ill with the grip.

Mrs. Gorden Allyn is ill with grip.

New Haven Fire Chief's Lesson

Chief J. F. Murray of New Haven, a graduate of the Boston fire school, instructed about 50 members on the active list of the B. F. Hoxie Engine Co., and the Mystic Hook & Ladder Co. the other night in their first lesson which was on the proper knots to tie in ropes used by firemen for various purposes. This course is being given through the efforts of Chief Engineer Mabett and the foreman of each company, who presented the facts of the value of such a course of training to the executive committee, that it agreed to pay all expenses if the men would show an interest by attending the classes faithfully. Judging by the interest each one showed the course will be very popular. The next session will be held in the rooms of the B. F. Hoxie's Thursday night.

Mrs. Lillian Latham of Westerly has returned home after a visit with Mrs. Jennie Phillips of Water street.

Arthur W. Savage is confined to his home by illness.

The Woman's Guild of St. Mark's Episcopal church plan to hold a whist in the parish house.

Mr. and Mrs. Edgar Williams and family visited in New London Saturday.

A number of past noble grands of Mystic Rebekah lodge attended the Thames Past Grands' association meeting in Groton during the week.

Mrs. Harry O'Brien was a recent business caller in Westerly.

Mrs. Justin Denison is recovering from illness which confined her to her home for several days.

Paul Conant of West Mystic avenue is confined to his home by illness.

Elwood Lathrop is visiting relatives in Yantic.

The majority of us would have to work twenty-four hours a day if we were to love our neighbors as they love themselves.

A GREAT VALUE EVENT

DEL MONTE SALE

A REAL OPPORTUNITY

DEL MONTE QUALITY

DEL MONTE preserves the full natural flavor of perfectly matured foods. Only one grade is packed under the DEL MONTE label — the best!

A&P ESTABLISHED 1859 "WHERE ECONOMY RULES"

A & P PRICES

The special prices which A & P offers this week mean that you can buy DEL MONTE foods at prices lower than ever before!

DEL MONTE PEARS

These are Bartlett Pears packed to preserve all the exquisite flavor and freshness of the perfectly ripened fruit — large cans! NO. 2½ CAN 25c

DEL MONTE. Sliced Hawaiian fruit! **Pineapple** NO. 2 CAN 20c

DEL MONTE. Crushed Hawaiian fruit! **Pineapple** 2 NO. 2 CANS 35c

DEL MONTE. The finest spinach! **Spinach** 2 NO. 2½ CANS 29c

DEL MONTE PEACHES

Tree-ripened fruit canned at once with all its natural fresh flavor and delicacy. Your choice of sliced or halves! NO. 2½ CAN 19c

DEL MONTE. Sliced Yellow Cling! **Peaches** 2 NO. 1 CANS 25c

DEL MONTE. Finest fruits! **Fruit for Salad** NO. 1 CAN 19c

DEL MONTE. Seeded or Seedless! **Raisins** 4 PKGS 27c

LOWER PRICES FOR FINE STAPLES

POTATOES

Selected Maine potatoes at a very low bag price. 15 LBS 21c 120 LB BAG $1.59

Pure refined — very low! **Lard** 2 LBS 25c

Specially smoked — lean, tender! **Shoulders** AT ALL A & P STORES LB 17c

Sliced rindless, sugar cured! **Bacon** LB 27c

WHITEHOUSE. The quality milk! **Evap. Milk** 3 TALL CANS 25c

SUGAR

Ask the Manager to add sugar to your order — a very low price. 10 LBS 52c

PASTRY or FAMILY FLOUR. Bag 89c **Flour** GOLD MEDAL PILLSBURY'S GERSOTA 24½ lb. bag 99c

Selected sugar cured! **Hams** AT ALL A & P STORES LB 27c

Every egg guaranteed! **Eggs** DOZ 39c

Lucky's, Old Gold, Chesterfield, Camel! **Cigarettes** CARTON $1.15 2 pkgs 23c

MORE GREAT SAVINGS

DROMEDARY DATES	pkg 19c	FATIMA CIGARETTES	carton $1.49
WALNUT MEATS	lb 65c	MAYONNAISE Encore	3½ oz jar 9c, 8½ oz jar 21c
KNOX GELATINE	pkg 19c	BANANAS	4 lbs 25c
PLYMOUTH ROCK GELATINE	2 pkgs 25c	GILLETTE BLADES	3 pkgs. $1.00
ROYAL FRUIT GELATINE	3 pkgs 25c	MELLEX TOOTH PASTE	tube 19c
BUFFET FRUITS AND VEGETABLES	3 cans 25c	ASPARAGUS TIPS Del Monte	can 29c
CLICQUOT CLUB GINGER ALE	doz $1.59	O'KEEFE'S GINGER ALE	doz $1.19
BOKAR COFFEE	lb tin 43c	C & C IMPERIAL DRY GINGER ALE	doz $1.49

WHOLE WHEAT BREAD

The tasteful loaf that's full of health. Serve it often—all the family will like it. LARGE LOAF 9c

GRANDMOTHER'S BREAD

The loaf with the old-fashioned "home baked" flavor, always fresh at A&P stores! LARGE LOAF 8c

THE GREAT ATLANTIC & PACIFIC TEA CO.

AMERICAN TEL. AND TEL. SOARS 13 POINTS TO NEW HIGH MARK

NEW YORK, Jan. 27—Quick-turn traders yesterday followed their usual Saturday custom of taking profits so as to be relatively free of stocks over Sunday. There was sufficient selling of the character to keep the list irregular. Certain groups and a handful of individual issues distinguished themselves by bounding ahead, but with the Street still nervous over the credit outlook, there was a tendency to cut down debit balances for the week end.

Individual honors went to American Telephone and Telegraph, which soared 13 points and closed right at its new top mark of 220. A move of this nature in a stock of the investment type such as A. T. & T. found Wall street a bit unprepared with an explanation. Numerous houses were quick to take credit for having recommended the issue to their customers, and they could show their letters and flashes of weeks back to substantiate their statements, but the tenor of most such recommendations was to hold Tel. & Tel. as an investment. There were few who picked it for a quick turn, yet it had an upturn yesterday that brought visions of former days in Radio and Montgomery Ward. The Street now hears rumors of new rights, which reports, however, could not be confirmed.

Aided by this 13 point jump, the only sensational gain of the short session, the public utility section of the list closed considerably higher on the average, and the composite average of 100 representative issues, as compiled by the Herald Tribune, gained 0.48 point for the day.

Common Stock Earnings

NEW YORK, Jan. 27—(AP)—Earnings per share of common stock of corporations reporting during the last week follow:

12 Months	1928	1927
Am. Int'l Corp.	$6.25	4.11
Artloom Corp.	1.54	3.81
Bethlehem Steel Corp.	6.52	5.02
Congress Cigar Co.	8.53	7.87
Detroit Edison Co.	12.24	11.32
Erie Railroad System	4.93	.63
Goodrich Co., B. F.	1.48	15.44
Hall Lamp Co. C. M.	2.57	1.05
Howe Sound Co.	5.34	4.31
Ind. Oil & Gas. Co.	5.30x	4.62
Island Creek Coal Co.	4.46	5.65
Jones & Laughlin St. Co.	19.99	12.49
Montgomery Ward & Co.	4.77x	10.25
Mullins Mfg. Co.	6.52	5.12
Nickel Plate R. R.	12.51	15.41
Soo Line System	4.82	2.62
Maine Central R. R.	5.31	3.34
Mo-Kansas-Texas Lines	4.61	4.80
Pere Marquette R. R.	16.17	13.31
National Biscuit Co.	7.31	7.10
Sears Roebuck & Co.	6.28	5.95

x—Increased capitalization

Sales in hundreds

	High	Low	Last
49 Abbiti P & P	48⅝	48⅝	48⅝
2 Ab & Straus	142	141	142
1 Adm Express	412	412	412
1 Adv Rumley	49½	48¾	49½
2 Ahumada Lead	4	3⅞	3⅞
26 Air Redu new	114⅝	112½	114⅝
4 Ajax Rubber	10⅝	10½	10⅝
3 Alaska Juneau	9⅝	8⅝	8⅝
4 Al Ch & Dye	277¾	274¼	276
2 Tilin Chal Mfg	177	176	177
11 Amerada Corp	34½	33⅝	34½
1 Am Agri Chem	22¼	22	22¼
3 Am Agri Ch pf	72½	71	72½
1 — Bank Note	126	125½	126
7 Am Beet Sug	20	19¼	19⅞
2 Am Bosch Mag	44⅝	43⅝	43⅝
8 Am Bike Shoe	47⅞	47⅝	47⅞
11 Bwn Bov El	19¾	18⅝	18⅝
300 Am Bw Bov pf	66¾	65	66¾
17 Am Can	114⅞	113⅝	113⅝
2 Am Car & Fdy	99⅞	99¼	99¼
1 Am Chain pf	72½	72½	72½
10 Am Chile	55¾	55	55½
100 Am Ch pri pf	110½	110½	110½
7 Am Drug Syn	9⅞	9⅝	9⅞
3 Am Encaus Til	86⅝	86	86⅝
10 Am & For Pow	82½	81	82½
2 Am H & Lea pf	32¼	32½	32½
8 Am Home Prof	82¼	82⅝	82⅝
4 Am Ice	39⅞	93⅝	39⅞
4 Am Internat	143⅞	143	143½
3 Am LaF & Fm	7⅞	7⅝	7⅞
2 Am Loco	111	110½	111
1 Am Loco pf	117	117	117
2 Am Mch & Fdy	183⅝	183	183
2 Am Metal	71	70½	71
20 Am Piano pf	41½	41½	41½
12 Am P & P Lgt	98	96⅝	97⅝
3 Am P & L 6 pf	101¼	101¼	101¼
2 Am P&L pf A	75⅝	75⅝	75⅝
2 Am P&L pf Asd	81	81	81
2 Am adiator	203½	203⅛	203½
20 Am Rad pf	150	150	150
22 Am Rv Express	140	139⅝	139⅝
4 Am Republics	57⅝	57	57⅝
3 Am Sfty Raz	71⅝	70⅞	70⅞
1 Am Seating	34¼	34¼	34¼
10 Am Sp & Com	4	4	4
10 Am Sh Bldg	91½	91½	91½
33 Am Sm & Ref	114¼	112¾	114¼
2 Am Smlt pf	137⅝	137⅝	137⅝
3 Am Snuff	205	205	205
7 Am Steel Fdrs	77⅛	74¼	74⅞
17 Am Sug Ref	94⅝	93	93⅝
3 Am Sugar pf	109	108½	109
1 Am Sm Tob	57	57	57
88 Am Tel & Tel	220	210½	220
2 Am Tob	182⅝	181	182½
7 Am Tob B	181½	181¼	181½
2 Am Type Fdrs	146½	145½	145½
6 Am W Wks new	83⅝	82½	82⅝
3 Am K W 1st pf	103	103	103
2 Am Woolen	28⅞	28⅝	28⅝
4 Am Wool pf	51¼	51¼	51¼
3 Am Z Ld & Sm	41	40⅞	41
1 Ab Z Ld Sm pf	105½	105½	105½
43 Anaconda Cop	12¼	123¼	123½
8 Andes Cop Min	50⅝	50	50½
4 Arch-Dan Mid	102⅞	100	101¾
6 Arm of Ill A	17⅝	17⅛	17⅛
20 Arm of Ill B	7⅞	8⅛	8⅛
2 Arm of Ill pf	85	84	84⅝
13 Arnold Cost Cp	35	35	35
1 Artloom Corp	28	28	28
20 Artloom 7 pf	98¼	98	98¼
5 Asso Dry Gds	66⅞	66	66½
30 Associated Oil	45¼	45¼	45¼
3 Atch T & S F	199¼	198	199¼
1 Atchison pf	103½	103½	103½
32 Atl Refining	59⅝	58¼	59⅝
10 Atlantic Ref pf	116	116	116
2 Atlas Pow	109⅝	107½	109⅝
4 Austin Nichols	7⅝	7½	7½
2 Autosales Corp	24½	24½	24½
1 Autosales pf	41⅝	41⅝	41⅝
2 Auto Stp Raz A	44⅝	44⅝	44⅝
20 Bald Loco pf	120	120	120
9 Balt & Ohio	121⅝	120¼	121⅝
2 Balt & Ohio pf	78⅛	78⅛	78⅛
10 Bk of Com	900	900	900
1 Barker Bros	33	33	33
1 Barnet Leth	25¼	25¼	25¼
11 Beacon Oil	24	23¼	23¼
1 Beachnut Pack	94¼	94¼	94¼
2 Big Nt Ry pfc pf	93⅝	93⅝	93⅝
17 Beth Steel	84⅞	84	84⅝
5 Bloom'dale Bros	47¼	44⅞	47¼
2 Bon Ami	84½	84½	84½
2 Booth Fisheries	9⅝	9¼	9¼
11 Borden Co	198	195	195
1 Bost & Mills A	13	13	13
15 Briggs Mfg	56⅝	56⅝	56⅝
4 Brit Emp Steel	6⅛	5⅝	6
4 Brit Ep St 2 pf	11	10⅛	10⅝
2 Rocyway Mot	69⅝	69	69
7 Bklyn-Man Tr	77⅝	76¼	77½
27 Bklyn Un Gas	196	192	195⅝
2 Brunswick Bike	52⅝	51½	51⅞
4 Bruns Ter & Ry	40	38	40
1 Bucyrus Erie	38	38	38
5 Bucy-E cvtpf	46	45¾	46
1 Buff & Susq pf	54⅝	54⅝	54⅝
100 Buff & S pf	59⅝	59	59
1 Burns Bros A	120	120	120
1 Burns Bros B	32⅝	32⅝	32⅝
7 Bush Term	78	77½	77½
20 Bush Tr 7 deb	105½	107½	107½
10 Bsh Tr Bldgs pf	115½	115½	115½
4 Butte C & Zinc	8⅝	8½	8⅝
2 Butte & Su Min	11	10⅝	10⅝
2 Butterick Co	36	35⅞	35⅞
2 Byers Co	160	157½	157½
50 By Prod Coke	129⅝	127½	128½
3 Calif Pack	75⅞	75⅝	75⅝
4 Cal Z Lead	3½	3½	3½
2 Calu & Ariz	125	124⅝	124⅝
5 Calu & Hecla	55⅝	55	55¼
3 Can Dry C Ale	79⅝	79¼	79¼
13 Canadian Pac	250½	247½	247⅝
20 Caro Cl & O stp	101	101	101
29 Cent Alloy St	50⅝	49⅛	49⅝
3 Cerro de Pasco	104½	108⅝	104⅛
3 Chan Cleve Mot	22½	22½	22½
2 Ches & Ohio	215¼	215	215
4 Chas Cop	83⅝	83	83⅝
1 Chic & Alton	13⅛	13⅛	13⅛
4 Chic & Tilt pf	20	19½	20
10 Chic Gt West	21½	21⅛	21½
95 Chic Gt W pf	56⅝	54¼	56⅝
2 Ch Mil StP & P	35⅞	35⅞	35⅞
3 Ch N St P&P pf	58¼	58⅛	58⅛
2 Ch & Nor West	88⅝	88½	88½
1 Ch Rk Is & Pac	135¼	135¼	135¼
1 C R I & P 6 pf	101	101	101
1 Chick Cot Oil	46½	46½	46½
12 Chil Cop	89⅝	89	89⅝
90 Chrysler Corp	120¼	119¼	119⅝
2 City Stores	100	100	100
3 Cluett Peabody	68	68	68
8 Collins & Aik	54⅝	53½	54⅝
10 Col Fuel & Ir	72	71½	71½
252 Col Grap'phone	76½	75½	75⅞
10 Col Gas & El	150	150	150
4 Col G & El pf A	106⅞	106⅞	106⅞
90 Col Carbon	136⅝	134¼	136⅝
22 Com Credit	55⅝	54½	54⅝
20 Com Inv Trust	183¼	181½	181½
14 Com In Trust w	59½	59½	59¼
10 Com Solv	236½	234	236½
2 Com'wealth Pow	123¾	123	123
1 Conde Nat Pub	87⅛	87⅛	87⅛
190 Cong Nairn	34⅞	33⅝	34⅞
3 Congress Cigar	83⅝	83	83⅝
2 Consol Cigar	94⅝	94⅝	94⅝
2 Cons Film In pf	27	27	27
160 Consol Gas	118¼	117½	117⅝
2 Consol G $5 pf	99½	99½	99½
1 Con R R Cba pf	67⅝	67⅝	67⅝
1 Consol Textile	5⅛	5⅛	5⅛
3 Cont Corp A	21	21	21
2 Cont Corp B	10⅝	10⅝	10⅝
12 Cont Baking A	56	55½	56
11 Cont Bak B	10⅞	10⅝	10⅞
2 Cont Baking pf	93	93	93
3 Cont Can	64⅝	63⅞	64⅝
75 Cont Mot	26⅞	26	26⅝
7 Corn Products	89	88⅝	88⅝
300 Coty	80⅝	77⅝	79⅞
1 Crucible Steel	89	89	89
3 Cuba Cne Sug pf	5	5	5
1 Cub Cn Sug pf	17¼	17¼	17¼
1 Cub Dom Sug	6	6	6
5 Cudahy Pack	64	64	64
11 Curtiss Aero	159⅝	156	156
12 Cuyamel Fruit	73½	72⅝	73½
2 Davi Chem	64	63⅝	63⅝
10 Deere & Co pr as	125½	125½	125½
3 Del & Hud	197⅞	196	196⅝
3 Del L & W	128	127	127
6 Dev & R A	58¼	58	58
20 Diam Mtch as	157⅝	157⅝	167⅝
2 Dome Mines	9⅞	9⅝	9⅞
3 Drug Inc	123¼	122¾	122¾
3 Duplan Sk Cp	29⅝	27⅝	27⅝
1 Du P de N	595	595	595
26 DuP new	172¼	171	171
55 Eaton Ax & S	73	70½	72
2 Eisenlohr Bro	108	106	108
3 Elting Sch	38	38	38
1 Elt Sch pr	110	110	110
26 Elec Auto Lite	167⅛	164	165
5 Elec Boat	13⅝	13½	13½
97 El P & L	58¾	54⅛	58½
9 El P & L pr	1	1	1
4 Ele Stor Bat	84⅞	84⅞	84⅞
3 Elk Horn Coal	6	6	6
6 Emers Br A	12⅞	11½	12
2 Endi John	78⅝	78⅝	78⅝
1 Engl P S	55½	54⅝	55
1 Eng P S pr	93	93	93
7 Equit Of Bldg	32¼	31⅝	32
18 Erie R R	70⅝	69½	69⅝
4 Erie 1st pr	62⅝	62⅛	62⅛
4 Erie 1 pr	62⅝	62⅛	62⅛
1 Eure V Cl	46½	45½	45½
1 Exch Buff	22¼	21⅞	21⅞
1 Fairb Morse	47⅞	47⅞	47⅞
10 Fair M pr as	109½	109½	109½
15 Fed L & T	54	51½	51½
2 Fed Min & S	270	265	270
1 Fed Motor	18⅝	18⅝	18⅝
2 Fid P F Ins	103½	103½	103½
2 Fil Sons Co pr as	94½	94½	94½
3 First N Strs	69⅝	68	68
34 Fisk Rub	10½	18½	18⅞
1 Fosk R 1 pr cvt	82½	82½	82½
11 Fleischmann	79	78½	78½
2 Florsh Sh A	52	51½	51½
2 Follansbee Brs	66⅝	65⅝	66⅝
8 Fox Film A	96½	96¼	95⅝
10 Freep Tex	53⅝	52⅝	52⅝
2 Gab Snub A	26½	25⅝	26⅝
58 Gardner Mot	17	15⅝	16⅝
13 Gen Am Tnk	99½	97⅛	98⅝
1 Gen Asphalt	74½	74½	74½
1 Gen Asp pr	116½	116½	116½
10 Gen Cable	49⅝	47⅝	47⅝
20 Gen Cable A	99	98	98⅝
21 Gen Cigar	70⅝	69½	70
10 Gen Elec	253	249¼	250½
2 Gen El spl	11⅝	11¼	11¼
2 Gen G & E 1 A	8	86	83
4 Gen Mills	86⅝	85⅛	86⅝
78 Gen Mot	214⅝	211½	212½
510 Gen Mot new	86	84⅝	84⅞
3 Gen Out A ctf	34⅞	33⅝	34⅞
3 Gen R Sig	96⅞	96⅛	95⅞
3 Gen Refrac	19⅞	19½	19⅝
11 Gil S Raz	124⅞	122¼	123½
8 Gimbel Br pr	86½	86	86
3 Gimbel Bros	47½	45⅛	47½
14 Glidden Co	42⅞	41⅞	42¼
70 Glidden pr as	104⅞	104¼	104⅞
5 Gobel A Inc	60⅝	59⅝	59⅞
36 Gold Dust	78½	77⅞	77⅞
6 Goodrich Co	98	97⅛	97½
28 Goody T & R	132⅞	130⅝	132⅞
1 Goody T 1 pr	103	102⅞	103
1 Goth S Hos	75½	75	75
31 Graham P Mot	51⅝	50⅛	51⅛
2 Graham P ctfs	46½	46½	46½
3 Granby C Min	89½	88¼	88½
2 Grand Un	28½	28⅛	28½
2 Grand Un pr	53	53½	53¼
2 Grant W T Co	126	126	126
1 Gr Nr Ry p ctf	107½	107½	107½
24 Gt N Ir Or ctf	36¼	35¼	35½
32 Gt Wt Sug	44	43⅛	43½
11 Gn Can Cop	178	173¾	175⅛
1 Gf Mob & Nth	51	51	51
2 Gf St Steel	72⅝	72⅝	72⅝
10 Hack Wat pr cs	23	23	23
70 Han Co 1 pr as	99½	99½	99½
15 Hahn Dep St	51¼	50⅝	50⅝
3 Hahn D St pr	111⅝	110⅝	111⅝
3 Hartman B	33¼	32⅝	32⅝
2 Hershey Choc	66	65⅞	65⅞
2 Hershey cvt pr	82⅞	82	82⅞
1 Hol Furnace	46	46	46
2 Hol & Son	19⅞	109⅞	19⅞
1 Homestk Min	74	74	74
2 Household Pr	76½	75½	76½
1 Houston Oil	87½	87¼	87½
5 Howe Snd Co	68⅞	68⅞	68⅞
95 Hud Mot Car	88½	86⅝	88⅝
104 Hupp Mot Car	81	79½	80½
5 Illinois Cent	141⅞	141	141
9 Indep O & Gas	31¼	31⅛	31¼
2 Indian Motor	27	27	27
62 Indian Ref	35⅝	35½	35
13 Indian Ref ctf	33⅝	33	33⅝
1 Ind Rayon	130	125	130
2 Inger Rand	137	137	137
7 Inland Steel	88	87⅝	87⅝
19 Inspir Cop	47⅝	46⅝	47
3 Inter Rap Tn	55¼	54	55¼
2 Interc Rub	12	11⅞	11⅞
9 Intern Ag	17½	17⅝	17½
1 Int Agri pr pr	88½	88½	88½
9 Int Bus Mach	153	152¾	153
4 Int Cem	92	91¼	91¼
16 Int Comb Eng	84½	83⅝	84
1 Int Cb Eng pr	112¼	112¼	112¼
30 Int Harv Co	108⅞	107⅛	108⅞
3 Int Harv pr	145	145	145
1 Int Mh ptc pr	94	93½	94
2 Int Mer Mar	6⅝	6⅝	6⅝
140 Int Nick Can	69⅝	67⅞	68
2 Int Mer M pr	38½	38	38
1 Int Pap	65½	65½	65½
3 Int Pap	32	31½	31⅞
18 Int P new rts	1	1	1
3 Int Pap	18¼	18	18
11 Int Pap	12⅝	11⅞	11⅞
2 Int Pap 7 pc pr	94	94	94
1 Int Print Ink	62⅞	62½	62½
1 Int Ry Cen ctf	56⅞	56⅞	56⅞
3 Int Ry C A	59	57½	57½
1 Int Salt	73	70	73
21 Int Tel & Tel	220⅞	220	220⅛
3 Interstate Cor	31½	31½	31½
6 Island Crk C	56½	55	56
4 Jewel Tea	152	150¼	150¼
22 Johns Man	238⅛	227	230
20 Johns Mn pr as	119	119	119
120 J&L pr as	121	121	121
3 Por Mot Co	13⅛	13	13
9 Kay J & Co	53	52½	53
3 Keith Al Or	40⅝	40⅛	40⅛
24 Kel St Tlks	21⅞	21	21⅞
6 Kel Hay Wh	54½	54	54⅝
7 Kel Corp	17	16⅝	16⅝
20 Ken Copper	154	153⅛	154
1 Kinney G R	51	51	51
10 Kinney Co p as	97⅞	97⅞	97⅞
9 Kolster Rad	69⅝	68⅝	69⅛
1 Kr Ph Ch	56⅝	56⅛	56⅛
9 Kres Co	83⅞	83⅛	83⅞
1 Kress & Co	11½	11½	11½
6 Kroger Groc	115⅝	114¼	114⅝
39 Krueger & Toll	41	40	40½
2 Lago O & Tr	28	28	28
63 Lambert Co	134⅝	128½	134
40 Lambert Co rts	6½	6⅛	6⅝
1 Lee Ru & Sh	22⅝	22⅝	22⅝
3 Lehigh P Cem	58⅝	58	58
1 Leh Val	96½	96½	96½
9 Lehn & Fink Pr	64½	63⅝	63⅝
48 Ligg & My Tb	100	96	100
12 Lig & My Tb	90	87½	89
1 Lima Loco	47⅞	47⅞	47½
1 Liquid Carb	106⅞	105½	106½
8 Loew's	75¼	74⅛	75
1 Loew's inc pr	103	103	103
4 Loft Inc	9½	9	9⅝
2 Loose W Bisc	67	65½	66⅞
2 Loril Pl Co	26⅞	25⅝	25½
2 Louis Oil Ref	15	14⅝	15
14 Louis G&E A	41	40¼	40⅝
4 Ludlu Stl pr	102⅛	102⅛	102⅛
3 Ludlum Steel	85½	83⅝	84¼
2 MacAn & Forb	48	48	48
1 Mackay pr	83⅞	83⅞	83⅞
56 Mack Truck	118	110⅝	113
2 Macy R H Co	169¼	169⅛	16. ½
2 Magma Cop	67½	67¼	67½
11 Mallinson & Co	85½	85⅝	85⅝
20 Manati Sug as	21	21	21
3 Manh El S	32⅝	32	32
1 Manh md gtd	53¼	53¼	53¼
2 Manh Shirt	30¼	30¼	30¼
2 Mkt St Ry pr	33⅝	38	38
14 Marland Oil	40⅝	40	40
1 Marmon rts	5	5	5
4 Marmon Motor	72	71	72
1 Martin Parry	16⅝	16⅝	16⅝
5 May Dept Str	101⅝	100⅝	100⅝
5 Mayt	23½	23	23
2 Maytag pr war	42⅝	42⅝	42⅝
1 McCro St B	105	105	105
4 McKees Tin	74⅝	74	74
2 McKes Rob	51⅝	51⅛	51⅝
4 Mengel Co	30½	30	30½
6 Mex Seab Oil	58¼	57¼	58
2 Miami Copper	34	33⅝	33⅞
1 Mid C P pr as	121	120½	121
9 Mid Cont Pet	33½	33	33½
25 Mid Cont P rts	½	⅜	½
10 Middle St Oil	4½	4¼	4¼
1 Mid St Oil ctf	3¼	3¼	3¼
1 Midl St Pr pr	249	249	249
20 Mil El Ry pr as	101	101	101
1 Min & St L	8¼	8¼	8¼
20 Mil E Ry pr as	101	101	101
5 Mo K & T	50	49⅝	49⅝
10 Mo K & T pr	104½	103⅝	104½
2 Mo Pac	64⅝	64¼	64¼
7 Mo Pac pr	129½	127⅞	128
15 Moh Cpt Mls as	75¼	74	75¼
90 Mont Ward	142⅝	138½	140
5 Moon M Car	6⅝	6½	6⅝
30 Moth L Coal	3⅝	3½	3⅝
2 Mot Pict Cap	18½	18¼	18½
1 Moto Met A	22	22	22
5 Motor Prod	155	155	155
2 Motor Wheel	43⅞	44⅛	44⅛
1 Mullins Mfg	75½	75	75½
130 Mullins M pr as	100	100	100
3 Musingwear wear	54¼	54¼	54¼
3 Murray Cp Am	74⅝	72½	73
85 Nash Motors	117⅝	114⅝	115⅝
4 Nat Acme stp	29½	29¼	29¼
1 Nat Gel Hess as	205½	206½	206½
N Nat Biscuit	100	100	100
1 Nat Bis pr s	145	145	145
265 Nat C Reg	136½	128½	135
17 Nat D Prod	182⅛	131½	181
1 Nat Dept Strs as	31⅝	231⅝	231⅝
32 Nat Dis Prd	42⅞	39¼	39⅝
8 Nat Dist Pr p	10½	10½	10½
4 Nat Lead	149	148½	148½
10 Nt Ld pr B as	418	418	418
75 Nat P & Lgt	51	49⅞	51
2 Nat Ry N	15⅝	15⅛	15⅝
2 Nat Sup	130	129	129⅝
2 Nat Surety	150	148	149
19 Nev C Cop	45½	45	45
1 New Or T & M	156	156	156
2 N Y Air Br	46⅝	45¼	45¼
6 N Y Central	194⅞	193⅞	193⅞
5 N Y Ch & St L	134⅛	133⅝	133⅝
1 N Y Dock	52½	52½	52½
10 NY & Halm as	339	339	339
3 N Y N H & H	86⅞	86⅛	86⅛
1 NY NH & H pr	116½	116½	116½
3 N Y Ont & W	28	28	28
1 N Y Ry Cp pr	9⅝	9¼	9¼
10 NY Stm 6 p as	102¼	102¼	102¼
1 Norf Sou	43½	43½	43½
2 Norf West	197¼	195	196
6 North Am Co	96⅝	95⅝	96⅛
1 Nor Am pr	53	53	53
2 Nor Am Ed	103⅝	103	103
3 North Ger Lloyd	59¼	59	59
2 Nor Pac	107⅝	107⅝	107⅝
5 Nor Pac ctf	107⅛	107⅝	107½
1 Oil W Sup	23½	23½	23½
70 Oil W Sup pr as	104	104	104
1 Omnib Corp	9⅛	9⅛	9⅛
1 Oppen Collins as	74	74½	74½
10 Orphe C pr as	88	88	88
30 Otis Elevator as	125	125	125
1 Otis Steel	40⅞	40¼	40¼
4 Owens Bot	91	90	91
6 Pac G & E	56⅝	56	56¼
2 Pac Oil stubs	1¼	1¼	1¼
70 Pac T & T as	169	167½	169
32 Pack Mot	141⅞	143	143½
3 Pet Am Pet	½	½	½
3 Pan Am Pet	44¼	44¼	44¼
4 Pan Am Pet B	46	45½	45⅝
2 Pan P & R	12	12	12
73 Param F Las	64⅝	64¼	64⅝
10 Park & Tilf	86⅝	84½	84½
6 Park U M	12	11⅝	11⅞
10 Pathe Exch	12½	12⅛	12⅛
3 Pathe Exch A	26¼	26	26½
3 Nat M & E	36⅝	36⅛	36⅝
3 Peerless Mot	20⅝	20⅝	20½
4 Penick & Fd	39⅝	39¼	39¼
2 Pen Dix Cem	23¼	23	23¼
11 Penn R R	79⅛	78⅛	79
14 Peo G Ch	251½	245	249⅝
7 Pere Marq	169	166	169
3 Pet Milk	47½	42½	42½
2 Phil R C & I	82⅝	81½	82
2 Philips Morris	10	18⅝	19
20 Phil Jones n as	90	90	90
6 Phil Petrol	33½	33⅛	33½
1 Phoenix Hos	36½	35	35
16 Pierce Ar A	35⅞	35	35⅝
9 Pierce Ar pr	86	84½	84½
2 Pierce Oil	2⅝	2⅝	2⅝
1 Pierce Oil pr	32⅝	32⅝	32⅝
5 Pierce Petrol	5⅛	5⅛	5⅛
5 Pillsbury Flour	59⅝	58½	59½
5 Pittsb Coal	73½	72⅛	73½
2 Pitts Coal pr	92	92	92
6 Por R A Tob A	84⅝	83¼	83¼
2 P R A Tob B	38⅝	39⅛	39⅛
25 Postum	76½	74⅝	74⅝
4 Prairie O & G	60	59¼	60
7 Prairie P

DANIELSON

P. AND A. CO. BUYS CONN. MILLS PLANT AND PROPERTY

(Special to The Bulletin)

DANIELSON, Jan. 27.—Powdrell and Alexander, already operating five mills in the town of Killingly, have purchased the plant of the Connecticut Mills, Inc., idle the past year. Industrially, this particular transaction gives Danielson and all of the town of Killingly a prosperity thrill that few New England communities can hope for this year or in the immediate future. Something of the detail of what Powdrell and Alexander are going to do with the fine manufacturing establishment must await future announcements. No one connected with the concern, the largest operating in this town, would admit they knew anything about the arrangements today, but it may be set down on reliable information that Powdrell and Alexander will start in the immediate future to make the idle mill ready for occupancy and activity at the earliest possible moment. The forecast is that from 300 to 400 people will be employed there as soon as the plant can be re-equipped, and that it is hoped to have the machinery humming sometime in late May or June.

From time to time during 1928—many times, in fact—there have been rumors that Powdrell and Alexander had purchased the local plant of the Connecticut Mills company. All were unfounded up to the present time. Now the sale is an accomplished fact. It is understood that the negotiations were conducted through Judge Sabin B. Russell, local legal representative of Powdrell and Alexander.

There is no information, and likely will be none, as to the price at which the valuable mill property changed hands.

The transfer of property includes not only the fine, modern mill, but also the railroad siding and stockhouse, where millions of dollars of tire fabrics have been loaded for shipment within the last fifteen years, and all the holdings of the Connecticut mills west of the tracks of the N. Y., N. H. and H. R. R. Co., tracks. This tract west of the railroad and reaching north to where the Quinebaug river glides under an overhead bridge supporting railroad tracks contains many acres. Powdrell and Alexander also acquire through the purchase The Gables, a stone building of many apartments on Morin avenue, and also a portion of The Cloister, another pretentious structure for families, conceived and built during the hey-day of the Connecticut Mills company's amazing prosperity, now so unfortunately vanished, insofar as comparison is concerned with what the big corporation was doing a decade ago.

Nothing has happened in Danielson, industrially, in several years, that is so important to its future business welfare as the transfer of the Connecticut Mills property to Powdrell and Alexander. It is what in the vernacular of the times one might call a "big shot", considering all the idle cotton manufacturing plants in New England, many of them in much more important centers of textile work than Danielson or the town of Killingly as a whole.

Much of the machinery in the plant that Powdrell and Alexander has taken over from the Connecticut company has long since been removed. Much of it is now in operation at the new plant of the Connecticut Mills at Albany-Decatur, Ala. Only about 40 looms remain at the plant, these being looms used in the manufacture of tire duck, and not at all suitable for the manufacture of curtain materials, in which Powdrell and Alexander specializes. There are also some twisters remaining in the plant, and some machinery in the storehouse.

The purchase of the mill by Powdrell and Alexander forecasts practically complete re-equipment. That is going to take time.

Meanwhile there may be some announcements of very general interest to the people who live and earn their living in the town of Killingly. It so happens that President Powdrell of the purchasers of the Connecticut Mills is at present in the West Indies and cannot be reached for a statement. Treasurer William H. Brown of the concern could not be reached in Boston over the week end, but is to be here Tuesday and may, if he elects, shed additional light on the special and urgent reasons why his concern has bought still another mill in this town.

It will be recalled that Powdrell and Alexander first came into this town, less than ten years ago, and as a very small concern, through the efforts and backing of the Danielson Development association. This association was made up of business men who pledged certain sums to get the embryo concern to come here and give a bit of additional urge to local manufacturing activities. Powdrell and Alexander had an idea relative of manufacturing and selling curtain materials, and it went over big with the local investors. They have had no occasion to be sorry for the money they put in to get the concern going. There are those who criticize the fact that one concern happens to own at the present time all of the town's textile manufacturing plants, fearful that if anything should happen to go wrong with this great company, that it might cripple Killingly industrially, but that is not a universal viewpoint. There are others to be found who were rejoicing today over the fact that Powdrell and Alexander have taken over a great mill that has been idle for a whole year and has paid nothing in wages to operatives. It would be only guessing to set down here anything that Powdrell and Alexander may have in mind, as to the use of their newly acquired plant, but there are intimations that it is going to mean a great deal to Danielson and other parts of the town of Killingly within the next five years, and that must be sufficient for the time being.

Meanwhile, the Connecticut Mills is not completely sold out, as to realty holdings, in Danielson. Treasurer Victor Anderson of the company said at the week end that the corporation he represents still holds at Connecticut village several houses and numbers of house lots. While these holdings represent, on original investment, many thousands of dollars, they are more or less trivial in comparison to the manufacturing plant that has been sold to Powdrell and Alexander and to the many homes that were offered to anyone who might wish to buy last winter, and which offering was not overlooked by those who had never-failing confidence in the territory about the mills feeling that it would not be long before manufacturing activities would be resumed there again. These futurists now seem to be in a fair way to reap the rewards of that confidence.

FUNERAL

Charles D. James

This afternoon at the A. F. Wood funeral home on Mechanic street funeral services for Charles D. James, who died in Boston the past week, were conducted by Rev. Chester J. Armstrong of the Danielson Baptist church. Burial was in Westfield cemetery. The bearers were Raymond A. Allen, Paul Roper, George Wilson and Henry A. Myers.

OBITUARY

George LaForest

A death at the Day Kimball hospital at Putnam during Friday night was that of George LaForest, 27, of Danielson. Mr. LaForest, who had been employed by the Max Gordon and Son corporation here, went to the hospital for a surgical operation. He was a son of Mr. and Mrs. Alexander LaForest and was born in East Providence. His father is dead. Mr. LaForest, whose body was brought here from Putnam in charge of Undertaker L. E. Kennedy, leaves his wife and an infant, and the following brothers, all residents here: William, Alexander, Eugene, Joseph and Hector, and his mother, Mrs. Henry Trahan.

Installs Officers

Mrs. Eva Adams of Willimantic came here at the week end and installed the newly elected officers of Orient Temple of Pythian Sisters. The new officers are: Most exalted chief, Mrs. Adam Thornly, of Dayville; past chief, Mrs. Katherine Pluze; excellent senior, Mrs. Edith Eldridge; excellent junior, Mrs. Stella Young; guard, Mrs. Lillian Ethridge; protector, Mrs. Eva Burton; manager, Mrs. Florence Bernard; minister of finance, Mrs. Myrtice Humes; minister of records and correspondence, Mrs. Olive Preston. The Pythian Sisters are to have a social on Jan. 31, when visitors are expected from various places in eastern Connecticut.

State motor vehicle department motor truck crews worked today, sanding grades and hills made dangerous by the thin covering of snow and sleet that came during Friday. It was a dangerous operation handling a car anywhere in this territory over the week end, and no one but nature could be charged with the responsibility.

A number of Danielson men fished through the ice at Black pond in Woodstock today, the last Sunday for fishing this winter, as the ice-fishing season closes with the current month.

Basketball fans got a kick and a thrill out of watching the Philadelphia Colored Giants play the Danielson Town team in the town hall Friday evening. The place was packed, but if the Giants ever condescend to play a return engagement here, it would be a grand idea to play the game on a baseball field, even in winter. The Giants are one great basketball team. Too fast for a small-time circuit, but marvelous entertainers for the followers of the game.

There is no great improvement in the health condition of the people of Danielson. The majority of them are out and walking around, defiant of the flu and trying winter conditions, but too many of them are at home and ill, a very considerable number under the care of physicians.

The personal taxpayers continue to adjust their accounts with the collector, but the forecast is clear that there must be another period of bringing numbers of them into court to get a settlement, and the cost is going to be plenty in these instances.

It just does beat the Dutch that not a soul, to date, has broadcast any claim to having seen a woodchuck running around ahead of time. This thought is inspired that next Saturday is Groundhog day, the day on which the little animals, according to whether it is clear or cloudy, are supposed to forecast the end or the continuance of winter.

The week end hereabouts appeared to be loaded with discretion. No arrests were made by either state or local police, there were no accidents and not much of anything doing—except that the holders of A. T. and T. stock made some money through a market advance Saturday and were rejoicing today.

The numbers of people, who in the late winter and spring of last year, purchased homes at Connecticut Mills village from the Connecticut Mills company were very complacent today over their good judgment. The majority of them are in a position to sell for a profit if they so desire, but it was not much in evidence today that they care anything about selling.

NOANK

VICTORY FOR WHIRLWINDS ELEVENTH FOR SEASON

The Whirlwinds basketball team added another victory to its credit when the members defeated the fast Norwich Y Emps, 28 to 15. The game was played at the Noank Town hall before a large crowd of spectators. The game was fast from the start. Noank piled up 14 points, while all the Emps could gather was 2 points. The Whirlwinds slowed down in the second half but out-scored the Emps 14-13. This was the Whirlwinds' 11th victory in 13 games. Lineup for the Whirlwinds: Rf, Robertson; lf, Chesbro; c, Bracci; rg, Marks; lg, Buddington; Sweet and Butson, substitutes. Bracci was high scorer for Noank with 10 points. For the Y Emps, Murphy held the honors, with 5 points. The officials were: Referee, Fitzpatrick; scorer, H. Robertson, and timer, E. Ellis.

Gorden Clarke is confined at his home, ill with grip.

Harold Sweet has concluded his duties at the Hempstead farm, Center Groton.

Miss Josephine Fulton has returned to her home in Waterbury, after spending a few weeks at the home of her sister, Mrs. Emelio Falconi.

Edward Rollins is ill at his home on Prospect Hill.

Edmund Ellis, Bernard Carson, Amos Banks and Lou Burchard, who have been employed by the Providence Wrecking Co., taking up the rails of the C. & S. Traction Co., have completed their duties.

The picture, Lest We Forget, given at the Baptist church Thursday evening, was well attended and greatly enjoyed. Mrs. Elizabeth Hobart sang a solo and Mr. Pardee, of New Haven, gave an interesting talk on the Evil of Alcohol.

Miss Mabel Ellis, of Pearl street, entertained a few friends from Mystic Thursday evening. After an enjoyable evening was spent, refreshments were served. Those present were Miss Margaret Walsh, Miss Mildred Ferguson, Miss Roberta Williams, Miss Evelyn Ferguson and Miss Viola Ellis.

HAMPTON

Miss Edith May Pearl has completed the training course at the New Haven hospital and is at her home here for a time.

Asa Burdick and Byron Colvin appraised the property of the late Lyman Baker Jan. 26. Dwight Phillips has been appointed executor.

Miss Marion Mills, county 4-H club leader, met the program committee and the club leader at the home of Carl Jewett, Thursday evening, for the purpose of making out the program for the Clubsumoo club for the coming year.

Little River Grange held installation ceremonies Friday evening. Mr. Adams of Groton was the installing officer. A supper was served.

The January meeting of the Home and School club will be omitted this month.

PUTNAM

COLUMBIAN PLAYERS PRESENT PLAY TO LARGE AUDIENCE

(Special to The Bulletin)

PUTNAM, Jan. 27—The Columbian players gave their third annual presentation, "In the Next Room," Friday evening at the Bradley theatre to a capacity house. The play was jammed with mystery from the curtain raising, until the Villain had explained how death had come to two of its leading characters, who had tampered with a cabinet, "in the next room."

The roles were taken by local artists all of whom displayed unusual talent, in their first attempt at a mystery number. Michael L. White, starred for the third time in his characterization of an English butler, who as usual was fully unaware of the surroundings in which he featured. Miss Sybil Gilman, daughter of Mr. and Mrs. Alexander Gilman of Gilman street, was excellent as Lorna Webster, the ward of Philip Vantine, who in reality was Dr. L. Hector Lucier, a victim of the mysterious happenings in the next room. Joseph Bove, who made his debut in the first hit of the Columbian players, "Broadway Jones," interpreted the role of a vivacious newspaper reporter as James Godfrey, with a nose for news and an eye for the heroine's affections.

John M. Hogan, whose ambitions for the stage commenced as a youth in Putnam high school, assumed the role of a sleek villain and baffled his audience until the final act when he turned out to be the "crook." Mr. Hogan was first represented as an aristocratic Frenchman, who possessed a meager knowledge of the English language. He later revealed that he was Colonel Piggott, the great French sleuth, in America upon a secret mission. With this Hogan fascinated his onlookers, only to have them turn against him when James Godfrey (Joseph Bove) exposed him as being a notorious French criminal, whose wits had completely baffled the greatest detectives in Europe. James J. (Jimmy) Williamson, a newcomer to the group has carved his name upon the tablets of Putnam's show history, for his role of Inspector Grady, who investigated the murders committed in the next room.

Rogers, (F. Gordon Caffery) and Julia (Miss Edmaer Guy,) both servants, in the employ of different masters, were man and wife, and had been estranged for five years, but because of their mysterious reunion in the Vantine home, were suspected of committing the uncanny murder of Philip Vantine. Both were typical of the parts they were called upon to enact.

The final character to throw light upon the mystery of the murders was Miss Gertrude Remillard, who as Mademoiselle Charriere, had been drawn across the ocean to the Vantine home to procure letters, which if secured by her husband, would result in her being blackmailed. The madame succeeded in her venture, but at that was unaware of the presence of the priceless gems of a once famous foreign nation being contained in another dangerously and cleverly hidden drawer in the mysterious cabinet.

Other than being a dramatical accomplishment, "In the Next Room" was highly a financial success and much credit is deserving of the group of Putnam young people who so excellently portrayed the roles.

The influenza outbreak in this city is believed today to be curbed, and chances for further spread of the disease are thought to have been stamped out, according to the city health department. The first cases were discovered about a fortnight ago, when eleven cases were reported. City Health Officer Peter A. Gardner at once applied the quarantine rules, which were faithfully adhered to by the members of the sick families and today there is but one case of the "flu." Diptheria which developed in the School street section of the city has been limited to two cases, both of which are of a mild nature.

The "Tri Y" club, a flourishing girls organization of the city, and a member of the national Y. W. C. A. movement, holds its first annual dance at the Putnam mhigh school auditorium Friday evening. The entertainment while not a high school social function was largely attended by the student body and others interested in the organization. The affair was a social and financial success and proceeds will be devoted to the advancement of other club activities to be given this year.

The exact location of the six million dollar veterans hospital, which is slated to be situated in some favorable part of southern New England is still hanging in doubt, according to word received here last week. Putnam committees making an effort to secure the hospital project for this city still are hopeful that their sites will be chosen by the national hospital veteran bureau. The chamber of commerce and committee from the common council, American Legion and Veterans of Foreign War posts have been cooperating and working quietly for the proposed hospital.

The new industries committee of the Putnam chamber of commerce continues to work on its presently active scale, but as yet is unable to report any definite results toward securing any new industries to occupy the closed textile plants of Putnam. The committee has for the past several months been centering its efforts around the task of inducing a textile organization to establish itself within the walls of the long since closed Manahansett Manufacturing company in the south end of the city.

The Putnam fire department is now in possession of 1,000 feet of new hose. The hose, around which a storm center grew in the common council as to whether the department really needed the additional supply, has at last arrived at the central station. The new hose will be used with the apparatus stationed at the central fire station on Union square and at the Smith street station in the north end. The hose has not as yet been used.

Both the Putnam town schol board and Superintendent of Schools Leon M. Farrin have expressed themselves as being grateful for the invaluable services being rendered the educational department of the town of Putnam by Miss Elizabeth Francis of Danielson, as supervisor of physical education. Miss Francis is conducting regular classes in the schools of Putnam, without salary, she being reimbursed by the school department only for funds expended for her transportation to and from Putnam. Miss Francis is a college graduate in this subject, and is working among the students in the schools of Putnam for experience. At a recent meeting of the school board her work was highly complimented.

An exceptionally light session is expected this year by the board of relief when they convene on February 1, to hear the protests of taxpayers. The work of the board of assessors has been completed and the grand list placed on record. The task of making satisfactory adjustments will be considerably lighter this year, since the bulk of the 1928 session was due to the revaluation of property.

Putnam eased away from the snowbound environment today as the temperature mounted to several points above freezing. Friday's snow storm was one of the worst hazards to safe traffic yet this season, since it was followed with a freezing rain that coated the highways with glare ice. The condition of the highways failed to bring about any automobile casualties, according to reports from the local police department and the Day Kimball hospital. The fleet of trucks of the state highway department was engaged today in the spreading of sand upon the surface of all traveled thoroughfares in this section to relieve the icy and dangerous conditions.

Several of the textile plants in this city and in neighboring towns and villages are now in the midst of a mid-season slump in business, which has tended to temporarily throw numbers of employes out of work. This is true especially among the woolen and worsted mills. Local silk plants as of late have recovered from their annual layoff, generally consisting of two weeks and have restored their plants to full or part-time running schedules. Reason for the partial suspension of business operations in the woolen and worsted mills is given as due to the sample season, when only a small amount of the product is manufactured to be distributed among the purchasers for inspection.

Local banks are now displaying samples of the new currency that will commence to be turned out by the bureau of printing and engraving on April 1. The new bills, which will be printed in all denominations will be distributed on July 1, 1929. The new bills, of which sizes are now on exhibition are attracting much interest.

Mrs. Sarah A. Joslin for many years a resident of this city died today at the home of Chester M. Eliott on Eden street. Mrs. Joslin was 92 years of age. She is the mother of the late Mrs. Chester M. Eliott who died a few years ago. Since the death of her daughter Mrs. Joslin has maintained her home at the Eliott residence.

Henry Babbitt, 82, died in a Boston hospital last evening following an illness of but a few hours. Mr. Babbitt was a former resident of Wilsonville and was one of a long line of members of the Babbitt family who for the past three score years have resided in Thompson. Mr. Babbitt is survived by one brother, Allen Babbitt, of Thompson.

Alver A. Parsons, who has lived in Putnam for many years, died this morning at the Day Kimball hospital following a prolonged illness. Mr. Parsons was 74 years of age. He was born in Southbridge, but came to Putnam at an early age where he entered the employ of the New Haven railroad, as a mail clerk. He was a charter member of the Quinebaug lodge, A. F. and A. M., and until his recent illness was highly active in Masonic affairs. Mr. Parsons, during his long term of years as a resident of this city has made a wide circle of friends and acquaintances, who will regret to learn of his death. There are no immediate relatives surviving him.

There is a continued improvement in the train service now being rendered by the New Haven railroad in the delivery of the early morning mails between New London and Worcester. Since the scores of protests were entered against the type of service being given by the railroad, the officials of the road have taken steps to improve conditions.

The chamber of commerce will entertains the champion Putnam high school football eleven of the past season at a banquet to be held at the Putnam Inn on Tuesday evening. It will be remembered that the local eleven finished their schedule without a single defeat or tie.

A penny social is to be held Monday evening at the Odd Fellows hall on Putnam street. The affair is being sponsored by the Putnam grange and a cordial welcome to the public to attend is extended by the patrons.

A blacksnake was found frozen on the steps of the fire station on Union square Saturday morning. The reptile was about five feet in length, and about two inches in diameter.

Mrs. John Andrew Kennedy of Sawyer district died at the home of her daughter, Mrs. Volney U. Reed on Monday, Jan. 21. Mrs. Kennedy was for 40 years a resident of Putnam. For two years previous to her death she was confined to her home suffering from a nervous stroke.

Mrs. Emma Pray, mother of Frank Pray of this city died Friday in Providence.

LEBANON

Rev. A. G. Littlefield took for his text Sunday "Man does not live by bread only, but by every word that proceedeth out of the mouth of the Lord doth man live," Deuteronoomy 8: Part of 3rd verse. The C. E. meeting was led by Mrs. A. G. Littlefield.

Rev. Walter Vey took as his text John 14: 9. The C. E. meeting was led by George McDonald.

The Ladies' Aid society held a meeting in the parlors of the First Congregational church Tuesday.

On Tuesday evening the American Men held their meeting in Grange hall. Deputy Jones of Cheshire installed the following officers: Councilor, Edward Nourse; vice councilor, C. H. Foster; senior ex councilor, F. N. Taylor; junior ex councilor, W. P. Clark; recording secretary, Stewart Pitcher; assistant recording secretary, Charles Perkins; finance, C. C. King; treasurer, O. L. Pultz; inductor, J. L. Gardner; examiner, J. G. Thomas. Refreshments were served at the close of the meeting.

Mrs. Elizabeth Troland is entertaining her sister-in-law, Mrs. Edna Troland, of Aponaug, R. I.

A large number met at the home of Mrs. William Pultz Monday afternoon to meet Miss Ruth Russell and make plans for the coming year in farm bureau work.

Miss Ruth Standish of Hartford has been at the home of her parents, Mr. and Mrs. Clark Standish, for a few days, ill with grip.

PRESTON

The grange held its meeting Tuesday evening at which time the officers were installed by Worthy Deputy Charles M. Adams of Groton, assisted by Sisters Adams, Taylor and Metcalf. The officers installed were: Lynwood Crary, master; Frank Crary, overseer; Charity Pendleton, lecturer; Rev. G. W. Clark, chaplain; Arthur Fuller, steward; Orrin Wilson, gatekeeper; secretary, Florence Kennedy; Ceres, Evelyn Butler; Flora, Mildred Slater; Pomona, Kathrine Turner; lady assistant steward, Cynthia Crary. The assistant steward, George Abrahamson, and the treasurer, John Hollowell, were unable t be present. A rising vote of thanks was given Mr. Adams and his assistants for the splendid way in which the work was done. A luncheon of salads, rolls, cake and coffee was served.

Friends are sorry of the serious illness in the Hollowell family.

The Congregational Missionary society met at the church Thursday afternoon. Twenty were present.

The Baptist Ladies' Aid society met with Mrs. Emma Bennett Wednesday for an all day session.

JEWETT CITY

BOROUGH ELECTION TODAY WITH BUT ONE CONTEST

(Special to The Bulletin)

JEWETT CITY, Jan. 27—Monday is borough election day. Polls open from 2 to 8 p. m. Not within the 34 years of its existence have the offices to be filled, and party ratifications left but one electoral office on both tickets. The only contest to be decided by the actual counting of ballots cast will be that of borough bailiff, which is of minor importance. Henry Vegland, democratic and Hector Sebileaud, republican, are the nominees.

The warden, E. J. Jodoin, was elected in 1928 for a two-year term. The burgesses, auditors and assessors are elected by virtue of their nomination. The republican caucus made party nominations for neither clerk, treasurer nor tax collector, instead, ratifying the democratic nominations of John F. Barnett and Ulderic E. Jodoin.

Another condition not existing since the inauguration of the borough will be the fact that two republican burgesses' names appear on the ballot. The condition is explained in the fact that Burgess E. L. French has resigned and the two-year term of Thomas McBroome has expired. Mr. Broome will succeed himself and Felix Gullet will become the new republican official. John McDermott will be the re-elected democratic burgess, Henry E. Olson serves another year.

K. of C. meeting tonight. Important business to transact.—adv.

The greatest galaxy of amateur minstrels ever seen on the local boards, will get together in the coming K. of C. Swanee revue. Among the soloists will be Misses Agnes Gill and Valeda Boule, with John McCarthy and Charles Donohue; all have won favor in local plays. Miss Teresa McNally Elizabeth Crotty and William Shannon, the last named from Norwich, will make their first local appearance. The great and inimitable end men four will be Zeb Hiscox, Bill Marshall, Herb Thompson and top-notcher Jack Kelly, the last from Norwich, also the acknowledged premier interlocutor Chet Dudkowski.

Finn's tonight. William Haines in Excess Baggage. With the phototone. —adv.

OBITUARY

Mrs. George W. Robinson

(Special to The Bulletin)

JEWETT CITY, Jan. 27.—Mrs Della Soule Robinson, 73, widow of George W. Robinson, entered into rest Saturday morning, after a long period of ill health. For three years she has been cared for most faithfully by Mrs. Minnie Hobart and Mrs. Carrie Waters at Mrs. Waters' home in Lisbon. Too much cannot be said in appreciation of their devotion and of the unremitting attention given by Mr. and Mrs. F. E Robinson to Mrs. Robinson's welfare. Mrs. Robinson was born in Jewett City June 2nd, 1855, the daughter of Dr. William and Harriet Hall Soule. In her younger days she taught school in New Baltimore, N. Y., and for four years in Griswold. She married in 1878 George W. Robinson, living in Willimantic for nine years, spending the rest of her life in Jewett City and Lisbon. Mr. Robinson died three years ago. There were two children, Helen, who died in infancy, and Clarke, who died at 24 years of age, as the result of an accident. Mrs. Robinson united with a class of 25 with the Second Congregational church 57 years ago, during Rev. Jeremy Tuck's pastorate. She was a member of the Ladies' society of the church, and a Sunday school teacher until her health began to fail. The older residents here remember well the entertainments she and her sister, Mary, arranged with such ability and conducted for the benefit of the church. She was a member of the C. E society and held several offices in which she served faithfully. She was particularly interested in the Missionary society and had acted as president, vice president and secretary of the organization. She was made a life member of the W. B. F M by the local society.

The marriage of Mr. and Mrs. Robinson was the first to be performed in the present Congregational church. She was a charter member of Doreas circle of The King's Daughters. She was well known to The Bulletin's Social Corner family as Delish Deal. Mrs. Robinson's passing takes away the last member of the Soule family who have lived in Jewett City nearly one hundred years. A half-sister, Mrs. Edward Cady lives in Oxford, Mass., and a number of nephews and nieces survive her. The Soule family was of Pilgrim descent, Mrs Robinson being a direct descendant of George Soule one of the Mayflower pilgrims, and the 26th signee of the famous compact of November 1620, at Plymouth. Her ancestry extended back to Revolutionary war times in three lines, including the Clark, Hall and Soule families.

MRS. ANDREW COMAGER WOULD HAVE BEEN 95 IN APRIL

(Special to The Bulletin.)

JEWETT CITY, Jan. 27—Mrs. Althea Comager died Saturday evening at the home of her sons, George and Simon.

Mrs. Comager would have been 95 in April and besides being the oldest resident of Griswold, was one of the oldest persons in this end of the state. While a member of no church, she has been for years quite regularly identified with the worshippers at the Baptist and Methodist churches.

For many years she was an attendand at the summer camp meeting services at Willimantic. Mrs. Comager survives her husband, Andrew Comager. He was a member of the G. A. R., and fought in a northern regiment. Previous to the breaking out of the Civil war, he was a slave on a southern plantation. He was a man of giant stature and for many years, on Memorial day he proudly carried the colors during the local celebrations.

Mrs. Comager was very proud of a Revolutionary descendant in the person of Philo Phillips, whom records at the pension office in Washington declare, was a volunteer in a Rhode Island company. She was eligible through this line to have been enrolled in the D. A. R.

In spite of age, she possessed such a marked degree of vigorous health, that on recent summers she enjoyed with friends many trips berrying, filling her pail and keening pace with those in the party whom she could tell of seeing three score years pass before they were born. Her surviving brothers are Hosea and Samuel Whitford and her children are George, Mary, Charles, William, Belle, Fred Oliver and Simon 5 grandchildren, 18 great-grandchildren.

OVERSEER JOHN JACOBS HAS COLLARBONE BROKEN

(Special to The Bulletin)

JEWETT CITY, Jan. 27—John Jacobs has a broken collarbone and is badly bruised as a result of the upsetting of his automobile Saturday. He was driving alone toward Providence when in Scituate the machine suddenly ran up a bank and in falling back turned over several times. A farmer happening to witness the accident extricated Mr. Jacobs from the wreck and a state trooper from the barracks nearby brought him to his home in Jewett City. The machine was towed to Miller's garage. The steering wheel was found to be broken, which is supposed to have caused the mishap. Mr. Jacobs is overseer of the finishing department in Aspinook bleachery.

The committee in charge of the food sale Friday held under the auspices of the Congregational Ladies' society was Mrs. Abraham Zegeer, Mrs L. G. Buckingham and Mrs. W. H Payne.

FUNERAL

Stephen Douglass

The funeral of Stephen Douglass was held at his home in Voluntown Sunday afternoon Rev. W. J. Reynolds of Lisbon conducted the services. Mrs. William LaLiberty of Voluntown sang. Burial was in Pachaug cemetery. The bearers were George Lachapelle, George Dawley, Joseph Magrey, Benjamin Willcox, Fred Dawley and Joseph Bitzood. There were many flowers. Undertaker E. E Gilbert was in charge of the arrangements.

K. of C. minstrel tickets exchanged. Box office, Wed., 8 a. m. for Mon. show only. Tues. tickets later.—adv

EAGLEVILLE

Rudolph Deal entertained his brother and sister-in-law from New York recently.

The son born to Mr. and Mrs. Goodwin W. Jacobson of South Coventry recently is grandson of Mr. and Mrs. George Adams of this place.

Cards have been received from Mrs. F. O. Vinton, who, with Mr. Vinton, is on a tour to Haiti, Panama and vicinity. Mrs. Vinton reports a very interesting and enjoyable trip.

Callers Sunday at the home of Mr. and Mrs. Richard Hamer were Mr. and Mrs. F. A. Warren of South Coventry and C. A. Sweet of Manchester.

Adolf Warren is on the honor roll at W. H. S. for the third marking period.

A specializing hen at Putney, Vt., started laying a brand of eggs designed for angel cake or meringues. A housewife there opened an egg that contained no trace of any yolk. The egg was normal in shape and size.

Special

PLAUT-CADDEN'S

SALE

NEW MERCHANDISING POLICY

Drastic Reductions

Reg. $5 Electric Irons

High grade, full six-pound electric irons, heavily nickel plated and fully GUARANTEED against defective materials and workmanship. Equipped with heel rest and is complete with cord and plug. Handle in black or choice of other colors. We will give you a new iron if any part proves defective within a year. Extra special sale value at this price.

$1.95

GET AN OPPORTUNITY WITH YOUR PURCHASE TO SHARE IN

$2100 In Mdse. To Be Given Away

FREE COUPONS GIVEN WITH EVERY PURCHASE

THE PLAUT-CADDEN CO.

Furniture — Everything for the Home — and in Music

125-143 MAIN STREET. EST. 1872 NORWICH

New London Store, 224-236 Bank St., Formerly Foran's

POETRY

Who Loves, Lives Not in Darkness

Who loves, lives not in darkness nor in gloom,
And on each bough a bird is singing clear,
And all earth's quickenings are in his ear
As music, for his happy heart hath room
For beauty, and in his glad eyes the bloom
And bud of nature lovely doth appear;
Seeing with vision of such charm and cheer
As cleaves the darkness and survives the tomb,
Who loves, hath heavenly hosts at his command,
That reckon not with matter nor with time;
That in the mortal the immortal find,
To him they trust, led by an unseen hand,
Eternal realms where spirit is sublime,
And love hath God, and God hath love enshrined.

—Grace Wight Buckle, in Boston Transcript.

Sleigh Bells in Early Morning

After the ceaseless whir and monotone
Of scudding motors with their raucous cries,
The trolleys' strident intermittent groan
Broken by shrieks and harsh cacophonies;
How bright and lightsome are the sleigh bells clear
Chiming in the crips air of morning early,
A soothing music that beguiles the ear,
After the harsh, unmeaning hurly-burly.

No two alike: This one more slowly ringing
The sleepy horse still drowsy—snow-clogged feet.
But yonder clouds of powdery snow outflinging
The eager hoofs dance in proud rhythmic beat.

Thoughts of old winsome days are echoing
In those keen bells, though now the humble sleigh
May be the little tradesman's come to bring
The simple necessaries of the day.

But oh, the picture! silken tassels red,
And cheeks as red stung by the bitter blow,
Steeds prancing, gay bells on each tossing head,
Pouring their silver on the crystal snow?

—Charlotte F. Babcock, in Christian Science Monitor.

HUMOR OF THE DAY

"My car run a little way and then stops."

"A spurt model, eh?"—Border Cities Star.

Howell—Do you believe in trial marriages?

Powell—I believe that marriage is a great trial.—Detroit News.

"Brown entertains a good opinion of himself."

"Well, that's all right, his good opinion of himself entertains Brown."—Boston Transcript.

Movie Magnate—I want a man who can say "No" when I talk nonsense.

Applicant—No!

Movie Magnate (enthusiastically)—You're hired!—Life.

"They say that Maud is unreasonably jealous of her husband."

"Unreasonably? Why, the other day she complained of not feeling herself, and then accused her poor husband of being with another woman."—Exchange.

Stylish Dame (selling admissions to bazaar)—If you cannot come to the bazaar owing to a previous engagement will you buy a ticket to give away to someone less fortunate than yourself?—Punch.

Friend—You need a new suit, Bill.

Auto Salesman—I'm going to see if I can't come to an arrangement with my tailor.

Friend—How do you mean, arrangement?

Auto Salesman—About what he'll allow me on the turn-in of this old one.—Boston Transcript.

Dentist (using tiny mirror)—You would be surprised, madam, to know how far down we can see with this little instrument.

Embarrassed Lady Patient — Oh, goodness gracious, doctor, don't look, for heaven's sake. One of my stockings has a hole in the toe.—The Pathfinder.

KALEIDOSCOPE

California has more aviators than any other state.

An X-ray machine used in treating cancer at the University of Illinois cost $500,000.

The South American rhea differs from the real ostrich by having three toes instead of two.

It is estimated that the antarctic region is about 30 degrees colder than the arctic.

The average cost of homes built this year in 14 cities of the United States was $5,160.

Smoke cuts off most light from the sun early in the morning and late in the afternoon, and least at noon.

Albumen, or white of egg, is used in the manufacturing of leather, ink, paper, camera plates and films, and gallco.

The world's longest bridge, which has been opened across the James river in Virginia, is five and one-half miles long.

Because Overton county, Tennessee, elected a blind trustee, its tax book is being transcribed by the Braille system so that the official may read the records with his fingertips.

Hal E. Hoss, Oregon's new secretary of state, has been in his career candy vendor with circuses, section-editor and a governor's private secretary.

The youngest student at Smith is Miss Hazel Katz, who was graduated from the Tientsin grammar school, a British municipality school, at the age of 15. She was born in Siberia, lived in California two years, and makes China her permanent home. She speaks Russian, French and English fluently and, has a smattering of Chinese.

Two dogs made page one at Sweetwater, Tex. In the first instance, a doctor, making a call at 1:30 in the morning, was forced to stop his car by a dog which refused to move from the road. At the side of the road, a few feet away, was the dog's charge, a shivering, crying baby girl of 12 months. The other dog was found standing guard over the unconscious form of his master on the ground beside his car.

A man under the influence of liquor called the Lynn (Mass.) police department, says the Boston Globe, and asked that a patrolman be sent to his home to arrest him for drunkenness. His strange request was granted. Later the man was bailed out and in the Lynn district court the next morning he pleaded not guilty and then stated that he was the complainant and the principal witness in the case and he did not wish to prosecute. The judge saw the point of his argument and found him not guilty.

Bumsteads Worm Syrup

"To children an angel of mercy." Where directions are followed, IT NEVER FAILS. Despite scarcity and abundant cost of SANTONIN, it remains full dose. Stood sixty years' test. Sold everywhere or by mail, 35c a bottle.

Est. C. A. Verbeck, M. D., Philadelphia

A Bulletin For Sale Advertisement Will Sell It

BORN

MARTELL—In Pawcatuck (Stonington), Jan. 25, 1929, a son, Floyd Russell, to Mr. and Mrs. Hector Martell.

GOLDEN—In Norwich, Conn., Jan. 19, 1929, a daughter, Nellie Arlene, to Mr. and Mrs. L. H. Golden.

LEE—At New London, Jan. 26, 1929, a daughter, to Mr. and Mrs. Leonard Lee.

MARRIED

SWANSON-FORSTER—In New London, Jan. 26, 1929, by Rev. J. Romeyn Danforth, Oscar E. Swanson and Miss Jane Forster.

DIED

BRAUN—In New Haven, Jan. 25, 1929, Jessie Rose, daughter of William A. and Ethel Black Braun, of Hamden, formerly of Groton, aged 15.

BANNING—In Groton (Pleasant Val-Valley), Jan. 25, 1929, Samuel Banning.

DAVIS—In New London, Jan. 25, 1929, Frank Davis, U. S. C. G.

CLARK—In Stonington, Jan. 26, 1929, suddenly, Rouse Leander Clark, of Pawcatuck, aged 52.

MARK—In New London, Jan. 26, 1929, Miss Florence A. Mark, daughter of Mr. and Mrs. Charles E. Mark, of Westerly, aged 24.

PICCOLO—In Westerly, R. I., Jan. 24, 1929, infant daughter of Paul and Bomenia Fizzio Piccolo.

DOUGHERTY—In Oakland, Cal., Jan. 24, 1929, John H. Dougherty, formerly of Westerly, aged 61.

FUNERAL NOTICES

HAGLUND—In Wethersfield, Conn., Jan. 25, 1929, Caroline B., wife of Frank Haglund, aged 68.
Prayers at the home of her daughter, Mrs. Arthur Enquest, Wethersfield, Monday morning at 10:30. Funeral services at Church & Allen's, 15 Main street, Norwich, at 2:30. Burial in Yantic cemetery.

ROBINSON — In Lisbon, Jan. 26, 1929, Della A. Soule, wife of the late George W. Robinson of Jewett City. Aged 73 years.
Funeral from the Jewett City Congregational church, Monday afternoon, Jan. 28, at 2 o'clock. Burial in the family lot at Reed-Haskell cemetery. Kindly omit flowers.

COMAGER—In Jewett City, Jan. 26, 1929, Mrs. Athea Comager, aged 95.
Funeral service in the Methodist church, Wednesday afternoon, at 2 o'clock. Burial in Jewett City cemetery.

MURPHY—In Norwich, Jan. 27, 1929, James Murphy, formerly of Bozrahville.
Funeral from Hourigan Bros. funeral home, 35 Church street, Tuesday morning at 8:20. Requiem mass at St. Patrick's church at 9 o'clock. Burial in St. Mary's cemetery.

KIMBALL—In Norwich, Jan. 26, 1929, Frances Troland, wife of James A. Kimball, aged 76.
Funeral services at her late home, No. 15 Elizabeth street, this (Monday) afternoon at 2:30. Burial in Yantic cemetery.

Church & Allen
15 MAIN STREET
FUNERAL DIRECTORS AND EMBALMERS
Lady Assistant
HENRY E. CHURCH
WM. SMITH ALLEN
Telephone 328-3

The Henry Allen & Son Co.
88 MAIN STREET
Funeral Directors and Embalmers
Lady Assistant Telephone 410-2
DAVID H. WILSON

GAGER
FUNERAL DIRECTOR AND EMBALMER
PROMPT SERVICE DAY OR NIGHT

CUMMINGS & RING
Funeral Directors and Embalmers
322 Main Street
Phone 288-2 Lady Assistant

FUNERAL DIRECTORS
GEORGE G. GRANT
UNDERTAKER AND EMBALMER
Phone 2729 Providence St., Taftville

HOURIGAN BROS.
Funeral Directors and Embalmers
Funeral Home, 35 Church Street.
Office, 63 Main St. Branch, Jewett City.

Shea & Burke
Funeral Directors
41 Main Street
Phone 896-2—J. J. Lyons

Dougherty Bros.
FUNERAL DIRECTORS AND EMBALMERS
Taftville 1513-14 Plainfield 106-15

WILLIMANTIC
Avery & Van Zandt
Succeeding JAY H. SHEPARD
Established 1879
Funeral Directors, Embalmers
Sixty and Sixty-Two North Street
Willimantic, Conn.

Killourey Bros.
FUNERAL DIRECTORS AND EMBALMERS
86 Union Street, Willimantic, Conn
Phone 290 Lady Assistant

PLAINFIELD
F. W. Tillinghast & Sons
UNDERTAKERS AND EMBALMERS
CENTRAL VILLAGE, CONN.
Tel Moosup 282-2

DANIELSON
Martin T. Burns
Academy Street, Danielson
Embalmer and Funeral Director

ALBERTUS F. WOOD
Funeral Director and Embalmer
PHONE 147 DANIELSON

WHEN YOU WANT to put your business before the public, there is no medium better than through the advertising columns of The Bulletin.

ETTA KETT — He's Wild About Himself — By PAUL ROBINSON

A Bulletin Want Advertisement Will Get It

FOR SALE

AT STUD — Thoroughbred English bull, winner of many ribbons; reasonable. Phone 3204-2. 4t jan28

FOR SALE—Two-tenement house on rent plan, $35 a month. Call 687-4. 3t Jan26

SILENT GLOW OIL Burners are now guaranteed for five years. E. Houssesse, exclusive agent, 40 Mathewson St., Jewett City. Phone 66 Norwich, Taftville, Occum, Baltic, Plainfield. mar7 tf

FOR SALE—Glenwood coal range in A-1 condition, $29; 3-piece mahogany frame living room suite, $3.50; extension top oak kitchen table, $8.90; 3-piece velour overstuffed suite, $39. Norwich Used Furniture Exchange, 31 Shetucket St. 2t jan25

FOR SALE—Fully equipped restaurant in good location in New London; is and has been paying proposition. Terms reasonable; good reasons for selling. Phone 5526, New London. 5t Jan22

MAN FROM YANTIK sez he's bought a road roller; he's goin' to use it on the farm to raise mashed potatoes. Home Trade 5c cigar, 6 for 25c; $1.75 for 50 Noble Pippin Dexter cigars, 6 for 25c. Fagan's Smoke Shop. jan21

FOR SALE—New farm lighting batteries installed in exchange for old ones; big savings. Milligan Battery Works, Wauregan, Conn. Tel. Danielson, 54-12. tf jan18

FOR SALE—The property, 318 Main St., next to Dr. Lewis, lot 63x100 with house on same; last Main St. lot to be obtained, can arrange liberal loan. Francis E. Donohue, 242 Main St. tf jan11

FOR QUICK SALE—One 6-room cottage near New London. Phone 2132. jan8

FOR SALE—In Norwich Town district, new 6 and 7-room houses; can be procured by small deposit, balance in easy payments. For details see J. A. Cunningham, Thayer Bldg. jan8

FOR SALE

A very choice new modern 5-room bungalow; finest of finish, desirably located. Price very low; must be sold and can be financed with small payments over a term. For particulars, call
JOHN A. MORAN — McGrory Bldg.

Attractive location on Main State Highway for Tourists' Tavern and Gas Station, 46 acres with 13-room house, large veranda, running water, bath, electric light and gas: Price $7500—$1500 cash.
TRYON'S AGENCY
Willimantic, Conn.

TO RENT

TO RENT—Cottage of 7 rooms in a refined neighborhood; hardwood floors, steam heat, and all conveniences; $45 a month. Phone 1052-3. MWS jan28

FOR RENT—Two 4-room apartments with all improvements. Call 687-4. 3t jan26

TO RENT—Nice garage on the West Side. Phone 1778-3. jan26S

TO RENT—Light housekeeping rooms, 5 Marguerite Bldg. 3t jan25

TO RENT — Five-room apartment. Telephone 227-2, Norwich. 6t jan24

TO RENT—Furnished room. Call Mrs. A. D. Neale, 1809. tf jan22

FOR RENT—Tenement on Main St. Tel. 992. tf jan22

TO RENT—Four-room apartment at 55 Union St. 3t jan22

FOR RENT—Furnished room, modern, central; private family. Phone 211. jan21d

TO RENT—Furnished rooms; steam heat and bath. Tel. 628-5. tf jan15

TO RENT—Five rooms, improvements, garage; fine location. Tel. 1463. jan12d

FOR RENT—Desirable furnished front room, good location; private family. Tel. 67. 26 Otis St. tf jan10

TO RENT—Nicely furnished rooms, steam heated; private family. Call 1157-3. tf jan8

TO RENT—Two rooms furnished for light housekeeping; steam heated. 27 Division St. Phone 2675-M. tf jan8

TO RENT—Private garage $4 a mo.; central. Tel. 2124. tf jan8

TO RENT—Furnished rooms for light housekeeping; steam heat. 27 McKinley Ave. tf jan7

FOR RENT—Light storage; elevator service. Norwich Grain Co. Tel. 72. jan6d

TO RENT—Two six-room apartments; all improvements, with garage. Call 1283-5.

TO RENT—Basement at 65 Franklin St. Suitable for most any kind of business. Inquire at Bulletin office. dec tf

TO RENT—Furnished room; single or double; private family. Call 1749-2 evenings. tf aug30

TO RENT—Beautiful apartment, 6 rooms and bath, all modern improvements, newly decorated; steam heat and hot water supplied. Tel. 1299. tf oc18

TO RENT
Building on Durkee Lane
Suitable for Storage or Garage (5 cars) purposes.
Inquire at Bulletin Office.

FOR RENT
The premises formerly occupied by the Norwich Evening Record on Chestnut Street. Dimensions are about 60x100 feet. Being in a central location, they are suitable for any kind of business.
Inquire of
THE BULLETIN CO.

WANTED—FURS AND SKINS

WANTED—All kinds of raw furs; highest prices paid. Drop me a line, I will call. A. L. Mills, Agt. for Worcester Rendering Co., 71 Church St., Willimantic, Conn. Tel. 780. tf tuaat nov30

A Bulletin For Sale Advertisement Will Sell It

LEGAL NOTICES

NOTICE TO CREDITORS OF THE CHELSEA FILE WORKS, INC.
The Superior Court for New London County has limited the time for presentation of claims against said corporation to four months from January 25, 1929, and all claims not presented within the time limited will be forever barred.
Such claims may be sent to me by mail at Off Sherman Street, Norwich, Conn.
Dated at Norwich, January 15, 1929.
WILLIAM J. McBURNEY, Receiver.
jan21

NOTICE TO TAXPAYERS

Notice is hereby given to all persons liable to pay the Personal Tax in the Town of Norwich that I have a warrant to levy and collect the personal taxes payable Feb. 1st, 1929, each of such persons being assessed the sum of two dollars as their personal tax, and for the purpose of collecting the same I shall be at the Selectmen's Office, in the Court House, in Norwich, daily from 9 o'clock a. m. to 12:30 o'clock p. m. and from 2 o'clock to 5 o'clock p. m. from Feb. 1st, 1929, to March 1st, 1929, both inclusive, except the following days:
On Monday, Feb. 11th, I will be at Fourth District Voting Booth, Norwich Town, from 11 a. m. to 1 p. m.
On Tuesday, Feb. 12th, from 10 to 11:30 a. m. at the Yantic Store.
On the same day at the store at 204 West Town Street, Bean Hill, from 12 m. to 1:00 p. m.
On Wednesday, Feb. 13th, at the drug store of John A. Morgan, Greeneville, from 11 a. m. to 1 p. m.
On Thursday, Feb. 14th, at the drug store of George M. Rathbone, West Side, from 11 a. m. to 1 p. m.
On Friday, Feb. 15th, at the salesroom of the Dodge Station, East Side, from 11 a. m. to 1 p. m.
On Saturday, Feb 16th, at Fifth District Voting Booth, Ponemah Hall, from 10:00 a. m. to 1 p. m.
On Saturdays the Selectmen's Office at City Hall will close at 12 m., noon.
Personal taxes will be received on the dates mentioned above for the different sections of the town.
All persons neglecting this notice must be proceeded against as directed by the laws of this state.
NELLIE V. HARRINGTON, Collector.
Dated at Norwich, Conn., Jan. 5th, 1929. 4t mon jan7

AT A COURT OF PROBATE HELD at Norwich, within and for the District of Norwich, on the 26th day of January, A. D. 1929.
Present, NELSON J. AYLING, Judge.
Estate of William J. Tanner, late of Voluntown, in said District, deceased.
The Executrix appeared in Court and filed a written application alleging that said estate is now in settlement in said Court, and praying for an order to sell certain real estate belonging to said estate, fully described in said application.
Whereupon, it is Ordered, That said application be heard and determined at the Probate Court Room in the City of Norwich, in said District, on the 31st day of January, A. D. 1929, at 10 o'clock in the forenoon, and that notice of the pendency of said application, and of said hearing thereon, be given by the publication of this order once in some newspaper having a circulation in said District at least three days prior to the date of said hearing, and that return be made to the Court.
NELSON J. AYLING, Judge.
The above and foregoing is a true copy of record.
Attest, HELEN M. DRESCHER, Clerk.
jan28d

AT A COURT OF PROBATE HELD at Norwich, within and for the District of Norwich, on the 26th day of January, A. D. 1929.
Present, NELSON J. AYLING, Judge.
Estate of William H. Allen, late of Norwich, in said District, deceased.
Ordered, That the Executor cite the creditors of said deceased to bring in their claims against said estate within six months from this date, by posting a notice to that effect, together with a copy of this order on the sign-post nearest to the place where said deceased last dwelt, and in the same town, and by publishing the same once in a newspaper having a circulation in said district, and make return to this Court.
NELSON J. AYLING, Judge.
The above and foregoing is a true copy of record.
Attest, HELEN M. DRESCHER, Clerk.

NOTICE
All creditors of said deceased are hereby notified to present their claims against said estate to the undersigned at 24 Scotland Road, Norwich Town, Conn., within the time limited in the above and foregoing order.
EDWIN A. TRACY, Executor.
jan28d

AT A COURT OF PROBATE HELD at Norwich, within and for the District of Norwich, on the 26th day of January, A. D. 1929.
Present, NELSON J. AYLING, Judge.
Estate of Anna H. Schelin, late of Norwich, in said District, deceased.
Gustave M. Schelin, of Norwich, Conn., appeared in Court and filed a petition praying, for the reasons therein set forth, that administration be granted upon the estate of said deceased alleged to be intestate.
Whereupon, it is Ordered, That said petition be heard and determined at the Probate Court Room in the City of Norwich, in said District, on the 31st day of January, A. D. 1929, at 10 o'clock in the forenoon, and that notice of the pendency of said petition, and of said hearing thereon, be given by the publication of this order one time in some newspaper having a circulation in said District at least three days prior to the date of said hearing, and that return be made to this Court.
NELSON J. AYLING, Judge.
The above and foregoing is a true copy of record.
Attest, HELEN M. DRESCHER, Clerk.
jan26d

NOTICE
The Board of Relief of the Town of Norwich, Conn., will meet in the City Hall Building in said Town, each day, Sundays excepted, from Feb. 1st to Feb. 21st, from 10 a. m. to 4 p. m., to listen to appeal from the doings of the Assessors and to transact any other business proper to be done at said meeting.
Dated at Norwich, Conn., Jan. 19th, 1929.
JAMES C. FITZPATRICK,
FRANCIS BEIQUE,
EDWARD KIRBY,
jan19S Board of Reelief.

FOR SALE—Dogs

FOR SALE—Boston terriers. 114 Lafayette St., Norwich, Conn. 3t jan26

A Bulletin To Let Advertisement Will Rent It

LEGAL NOTICES

AT A COURT OF PROBATE HELD at Plainfield, within and for the District of Plainfield, on the 23rd day of January, A. D. 1929.
Present, JOSEPH P. SMITH, Judge.
Estate of Thomas L. Morrissey, late of Plainfield, in said District, deceased.
Daniel H. Morrissey, of Barrington, R. I., appeared in Court, by attorney, and filed a written application praying for the reasons therein set forth that letters of administration be granted upon said estate alleged to be intestate. Whereupon it is
Ordered, That said application be heard and determined at the Probate Court Room in Plainfield, in said District, on the 2nd day of February, A. D. 1929, at 2 o'clock in the afternoon, and that public notice of the pendency of said application, and of said hearing thereon, be given by the publication of this order once in a newspaper having a circulation in said District, and by posting a copy on the public sign-post nearest to the place where said deceased last dwelt, and in the same town; at least five days prior to the date assigned for said hearing, and return make to the Court.
JOSEPH P. SMITH, Judge.
jan28d

NOTICE
The Board of Relief of the Town of Ashford will be in session at the Town Hall, Warrenville, Feb. 1, 1929, from 9 to 3 o'clock, to hear appeals from the doings of the Assessors.
Dated, Ashford, Jan. 16, 1929.
E. L. CUNNINGHAM,
JOHN W. ARMITAGE,
GASPAR PIVONKA,
jan19d Board of Reelief.

FOR SALE—Automobiles

ADAMS TAVERN GARAGE—Graham-Paige cars. 1924 Nash roadster, 1924 Overland touring; 1926 Oldsmobile coupe; 1927 Chrysler sedan, 70; 1928 Chrysler coupe, 70; 1928 Chrysler roadster, 70; 1926 Jordan roadster; 1927 Pontiac sedan; 1926 Dodge roadster. Cash or terms. tf jan18

FOR SALE—1928 Essex coupe; 1928 Durant sedan; 1927 Chevrolet coach; 1927 Chevrolet sport roadster; 1923 Essex coach; 1925 Cadillac brougham, custom built; and others to pick from. No reasonable offer refused. Trade or on terms. Open evenings. Norwich Hudson-Essex. Tel. 1730. tf dec29

At Studebaker's
1926 Franklin Sedan
1925 Dodge Sedan
1923 Hudson Coach
1928 Erskine Sedan
1923 Studebaker 4-passenger coupe
1924 Ford Coupe
1926 Essex Coach
USED CARS SOLD UNDER STUDEBAKER USED CAR PLEDGE
T.N.M. Lathrop, Inc.
84-86 North Main Street, Norwich, Conn.
Telephone 2280

WANTED—Male

SALESMEN-DISTRIBUTORS. Amazing profits; brushes, dusters, mops; appoint agents. Own your business. Neway Brush Factory, Hartford, Conn. Jan28d

WANTED
Ship Carpenters and men familiar with shipbuilding. Rooming facilities nearby. Apply on job ready to work.
GILDERSLEEVE SHIPBIULDING COMPANY
Gildersleeve, Conn.

WANTED—Two salesmen, neat appearance, to sell the famous Maytag Washing Machine; leads furnished. Apply Maytag Store, 121 Franklin St., between 6-8 p. m. jan26d

CO. L AND WOOD

WOOD—Hard wood, stove length, $12 cord; split, hard or kindling, 6 bushels $1. Also wood wanted to saw. Sovensen Bros. Phone Mystic 82-R-3. jan26d

FOR SALE—Seasoned hard wood, $9 and $5 per load, delivered. O. H. Main. Phone 489. no12

FOR SALE—Hard wood and kindling. H. E. Beard & Son, Ye Old Homestead Farm. Phone 363-4. tf jan25

FOX'S WOOD YARD—Seven baskets, $1.00, split and kindlings, $5.00 a load. Tel. 779. tf jan4

FOR SALE—Seasoned hard wood, sawed in stove lengths, $10 per cord, $5.50 half cord; delivered in Norwich, Baltic and Taftville. Phone 1099-3. Chas. S. Brown, Yantic. dec29

FOR SALE—Coal, seasoned wood and kindling; delivered anywhere. R. Shapiro, Willow St. Phone 504—1283-4. tf dec10

FOR SALE—Seasoned hard wood, stove length. John R. Lyman. Tel 2417-W. tf nov27

POULTRY AND PET STOCK

WANTED—Good laying hens. Phone No. 3106 Norwich. jan26d

FOR SALE—R. I. Red baby chicks and hatching eggs from state tested and accredited stock. H. J. Larkham, Norwich Town, Conn. Phone 463-12. jan6d

WANTED—Broilers and all kinds poultry; highest prices paid. Hasket Rosen, 292 Windham road. Tel. 1192. Willimantic Div. tf jan5

WANTED—All kinds of poultry, will call anywhere; highest prices paid. Joseph Horn. Tel. 1501. Willimantic. jan31 tf

AUCTION

NOTICE

AUCTION WITHDRAWN

The Auction Sale at the farm of the late Albert B. Kenyon, Town of Lebanon, that was advertised for Monday, Jan. 28, 1929, has been withdrawn, the property having otherwise been disposed of.
GEO. E. BRIGGS, Administrator.
3t jan26

A Bulletin Want Advertisement Will Get It

ANSWERS TO "WHAT DO YOU KNOW"

(Questions on Page Four)

1—July 2, 1894.
2—Norwich line.
3—Norwich, New London and New York.
4—At Ferry street.
5—Cleveland Geer.
6—75.
7—320 feet.
8—36 feet.

FOR SALE — RADIOS

FOR SALE—Atwater Kent and H-C Dayton 5-tube sets, complete with speakers; $20 each. Apply P. Judge, Hallville, Conn. 3t jan22

FOR SALE—Electric Atwater Kent radios, low as $77 without tubes, on easy terms. We are exclusive Atwater Kent dealers. The Plaut-Cadden Co. Main St., Norwich. tf dec24

Radio Service Our Specialty
SMITH'S RADIO STORE
— Call 2880 —

WANTED—Miscellaneous

WANTED—To do washing and ironing or take boarders; $8 a week for board, room and washing. Mrs. Whitney, 20 Huntington Ave. jan28d

A. C. WHITE—Repairer of watches, clocks and talking machines. 14 Pratte Ave., Taftville. Phone 788. jul— mnwdtf

WANTED—Second-hand antique furniture. Best prices paid. A. Bruckner, 100 Franklin St. Phone 559.

MIRRORS resilvered and glass for every purpose. Norwich Glass Co., 5 Bath St. Tel. 2463. jan23 tf

CARS WANTED
WEST SIDE GARAGE
Norwich. Always Open

WANTED—Female

LADIES WANTED
Let us show you how you can earn $5 every day in your spare time selling made-to-measure corset-brassieres. If interested write or call for free selling outfit. Mrs. John Holland, 138 New Village, Plainfield, Conn. 3t jan24

WANTED
Competent Housekeeper
Light Work
R. V. CONGDON
Yantic

FOR SALE—Musical Instruments

FOR SALE—$1,000 grand piano, like new, $475; new $650 player piano, $335; new $400 upright pianos, $275; used upright pianos, $20 up; used player pianos, $105 up; special easy clearance sale terms. The Plaut-Cadden Co., Main St., Norwich. jan9d

LOST AND FOUND

LOST—Pair of glasses and fountain pen in gray case, between 7th St. and Boston store on 2 p. m. trolley car. Leave at Bulletin or Call 2045-3. 2t jan28

LOST—In Jewett City, nose glasses; shell rims, no case. Finder return to Bulletin correspondents and receive reward. jan28d

LOST — At Plainfield Community house, gold watch chain and Elk's charm. Reward $15, if returned to Adam Rojeske, Jewett City. 3t jan28

LOST—Last Saturday, sum of money either on car leaving New London at 12:15 or in telephone booth in Sellas Spa. Finder Phone 1223-13. Reward. 2t jan26

FOUND—Hound dog; owner may get in touch by calling Tel. 231-12, Moosup, Conn. 3t jan26

LOST—A setter dog, color brown and white, tag 42457 Montville. Finder notify Frank Faulkner, Norwich Town, P. O. Box 87. jan26d

FOUND—Some time ago a box of boy's clothes was brought into The Bulletin office. Owner please call and identify them. jan26d

Business Notices.

ANTIQUE FURNITURE

ANTIQUE FURNITURE—The Boston Antique Shop, Angelo Masiello, prop., 56 Franklin St., Norwich, Conn. Established 1920. Tel. 707. We specialize in any kind of furniture work at moderate prices. Also deal in antiques. aug3

I BUY ANTIQUE furniture, old books, papers, silver, pewter, pictures, glassware, tools, etc. Louis D. Ward, 4-6 Main St., Breed Hall Bldg., Norwich. Tel. 1832 jan28 tf

ANTIQUES—F. H. P. Clement, 12 No. Main St., Jewett City. Open after 3:30 Saturdays and at other times by appointment. Phone J. C. 149. tf nov29

AUTOMOBILE REPAIRING

Pete Des Jardines
AUTO REPAIRING
CORNER FRANKLIN AND WILLOW STREETS
Telephone 646

CUSTOM HATCHING

CUSTOM HATCHING—Having enlarged my Newtown incubator, have room for more eggs at 3 cents per egg. Average hatch last year, 70 per cent of all eggs. Wm. F. Spokesfield, Willimantic R. F. D. 2. Tel. 523-A tf MWF Jap2

A Bulletin For Sale Advertisement Will Sell It

Business Notices.

AUTOMOBILE ACCESSORIES

Overhauling
Repair Work
of All Kinds
AUTOMOBILES, CARRIAGES, WAGONS TRUCKS and CARTS
Mechanical Repairs, Painting Trimming, Upholstering and Wood Work
Blacksmithing in All Its Branches
SCOTT & CLARK CORPORATION

ATTORNEY AT LAW

Maurice W. Meyer
Attorney-at-Law
Announces the Removal of His Law Office to Chapman Building, Room 8, 63 Broadway. Phone 806

CONTRACTORS

P. F. SWEENEY
GENERAL CONTRACTOR and BUILDER
25 Chestnut Street

PRINTING

BULLETIN and RECORD job department now at Bulletin Office. Call 35-2

TREES AND SHRUBS

Fruit, Ornamental Trees and Shrubs
MAPLEWOOD NURSERY CO.
East Great Plain Tel 836-2

TRUCKING

ARTHUR H. LATHROP
Auto trucking—teaming and expressing
Furniture and Piano Moving
Established 1873 Telephone 176

HOSPITAL

ST. TERESA PRIVATE Maternity hospital; also aged and invalid chronic cases to board, best care, food and home like. Tel. 2124. tf jan9

MONEY TO LOAN

LOANS
Sound Financing For the Workingman
Our Family Loan Service Will Solve All Your Money Problems
$100 LOAN payable $5 monthly, plus lawful interest.
$200 LOAN payable $10 monthly, plus lawful interest.
$300 LOAN payable $15 monthly, plus lawful interest.
Other Amounts in Proportion
Cost fixed by law. Every repayment reduces the cost. All loans in strict privacy.
Call, Write or Phone
Personal Finance Company
Room 307 Disco Bldg.—Third Floor
257 Main St. Telephone 3-2-3-3
Open 8:30 to 5—Saturday 8:30 to 1
Licensed by State, bonded to public

MACHINISTS

BARBER'S MACHINE SHOP, L. and A. P. Guertin, proprietors, 23-25 Chestnut St. Tel. 3143. Does all kinds of machine and general repair work promptly, day or night. jan28 tf

TRANSPORTATION

PASSENGER — Through service to Springfield, 3 times daily; 9:05, 1:55, 6:05. Springfield-New London Coach Co. For information call Wauregan hotel. Tel. 704. dec19

BARTA'S EXPRESS—New Haven, Middletown, East Hampton, Moosup, Danielson agy., Willimantic. Leave your orders at Jack's Sport Shop. Phone 820 4t oct1

A Bulletin To Let Advertisement Will Rent It

Business Notices.

TRANSPORTATION

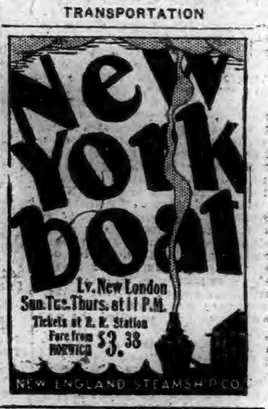

PLAINFIELD

DEGREES TO BE GIVEN GRANGE CANDIDATES FEB. 5

At the last meeting of Plainfield grange, the master, Elmer Greene, in the chair, a large number was present. Canterbury grange degree team conferred the first and second degrees on a class of four. The master gave a report of the State grange meeting in Bridgeport, which was listened to with much interest. The next meeting will be held Feb. 5, at which time the third and fourth degrees will be given candidates. The work will be done by the degree team of Plainfield. Lunch was served by a committee of three, Mrs. Elmer Greene chairman.

James O'Neil, who died in Pittsfield, Mass., was the second husband of the former Mrs. Everett Richmond, who was at one time a resident of Central Village.

Miss Nellie Sullivan, of Central Village, is ill.

Mrs. Cecil Butler has returned home from Franklin, Me., where she attended the funeral of her mother.

Mr. and Mrs. Clifford Allard and Mrs. Perrie Allard were in South Manchester last week.

TECH GIRLS START AT MORE THAN $30 WEEKLY

PITTSBURGH, (AP)—Young women from the Carnegie Institute of Technology are running the men a close race in salaries earned the first year out of college, with an average of a little more than $30 weekly, against a fraction above $36 for the men.

The institute has a bureau of recommendations, under John D. Beatty, and keeps records of the students whom it helps to place in employment.

"Sixty-nine of the women graduates," Mr. Beatty reports, "were placed by the bureau in jobs valued at $112,092. Work taken by the co-ed graduates included jobs as dieticians, demonstrators, interior decorators, scientific assistants, secretaries, social workers and teachers. Of the male members of last year's graduating class 194 were placed in jobs valued at $388,878 a year."

FRENCH CIVILIZATION STUDIED BY AMERICANS

PARIS (AP)—For the sixth successive year a group of American students is studying at the Sorbonne with no more cost to them than they would incur at their local universities in the United States.

Equalization of their expenses is taken care of by the University of Delaware, which arranges the course with subsidies granted the college by Pierre S. DuPont, an American of French antecedents interested in bringing the United States and France to a closer understanding of their mutual civilizations.

While the University of Delaware group is in Paris, its members pledge themselves to live as nearly as possible in the French manner.

WOMEN ASKED TO CHECK CANADIAN EMIGRATION

TORONTO, Ont. (AP)—Women have been asked to help check the exodus of young Canadians from their country.

The committee of immigration of the Women's Institutes has asked members of branch organizations to take up the problem of keeping young people within the country's borders.

Suggestion was made that the Women's Institutes strive to bring about the introduction of a system of vocational guidance. The plan considered is not one for vocational training, but a method of assisting young persons to find in Canada an occupation for which they are suited.

TOO LATE TO BE CLASSIFIED

WANTED—Young man to learn shoe business; Academy preferred. Apply Spencer Shoe Store, Broadway. tf jan28

TO RENT — Light housekeeping rooms, 5 Marguerite Bldg. 3t jan25

FOR SALE—Shoe repairing business on Lafayette St. Inquire Michael Bahara, 16 Starr St. 3t jan28

THIEF WHO STOLE NEW LONDON CAR BANGED INTO TREE NEAR HOSPITAL

George W. Chapin, 43 Perry street, suffered from the meanness of an automobile thief Saturday night, and although his machine has been recovered it had been badly damaged prior to being abandoned. Chapin parked the auto on Montauk avenue Saturday night and when he returned to the location where he had left it the car was missing. Chapin reported the theft of the car, a Hudson, at police headquarters, but no trace of it was found, although it was abandoned on Pequot avenue about 1:30 o'clock this morning. An investigation by the police today revealed that the automobile collided with a tree in front of Home Memorial hospital and the crash was heard by one of the nurses, who looked through a window and observed a man alight from the car after his efforts to start the engine proved unsuccessful.

LAWRENCE FOWLER CLAIMS NO FRAUD INTENDED

(Special to The Bulletin)

NEW LONDON, Jan. 27—Lawrence Fowler, insurance solicitor, who was arrested Friday night by State Police Officer William MacKenzie, charged with forgery, will be presented in the Groton town court Monday. He is at liberty, having secured a surety on his bond of $1,000. Fowler was arrested on a warrant issued by Prosecuting Attorney Harry Brogan and upon complaint of officials of the American Legion at Hartford. He is adjutant of the local legion and as such received five checks, of the face value of $17 each, which checks were to have been paid to Groton residents, who are entitled to benefits weekly from the legion. It is the claim that last week the checks were received by Fowler and that he endorsed the signatures of the payees on each of the checks, but that the money was not paid them. When the matter was brought to the attention of legion officials the complaint, which resulted in Fowler's arrest, was made to Prosecuting Attorney Brogan. Fowler admits having received the checks and to having endorsed them, but denies any misappropriation of the moneys. He declares that he was authorized by the payees to endorse the signatures of the beneficiaries and that the money was expended for groceries and the like which had been supplied the war veterans.

Charles McKeon of Oakdale, was arrested Friday afternoon by Traffic Officer [illegible] Savanaugh charged with violating the traffic rule in passing a red light of an automatic signal, corner of Bank and Howard streets. McKeon was ordered to appear in the police court Monday.

WEDDING

Swanson-Forster

Oscar S. Swanson and Miss Jane Forster, both of this city, were married Saturday afternoon at the parsonage of the First Church of Christ by Rev. J. Romeyn Danforth.

Peter Falvey, 261 Huntington street, was arrested at 2 o'clock this morning and will be in court Monday charged with breach of the peace and intoxication. Falvey went to the Firemen's lunch room, Bank street where he created a disturbance. When remonstrated with he became abusive. The police were requested to take charge of Falvey and he was arrested by Automobile Patrol Officer Clarence Martin and Patrolman George Cockell. Falvey obtained a surety on his bond of $50 for his court appearance.

Mrs. John Cavanaugh, wife of Detective Sergeant Cavanaugh, is confined to her home on Montauk avenue by illness.

At the Y. W. C. A. there will be a current events lecture Tuesday afternoon, an address in the course of mental hygiene and an exhibition of hooked rugs Wednesday.

Fidelity chapter, Order of Eastern Star held a social at the home of Mrs. Frederick Zepp of Williams street at the week end. Bridge was played by some of the members while others devoted their time to sewing. Refreshments were served by the hostess.

Members of the Kwarterante Bridge club were entertained recently at the home of Mrs. Vincent T. Ryan of 835 Bank street. The prizes were won by Mrs. John J. Boyle and Mrs. Alexander McPhail.

Rev. Charles E. Spaulding, pastor of the Methodist Episcopal church has returned from Boston where he has been visiting friends for several weeks. While in that city he gave an address at the Kenmore hotel before an audience of more than 300. He illustrated his talk, which was regarding South America, with slides and moving pictures of the route followed by President-elect Hoover in his recent tour.

At a bonnet and necktie party held in Eagles hall by members of the auxiliary to the Master Plumbers association, a large number was present. The chief entertainment of the evening was in the making of bonnets by the men for the women present while the latter made ties for the men. Later bridge and pinocle were enjoyed and refreshments were served.

Miss Agnes Winslow was hostess to members of the Annie Laurie club at the week end at her home in Union street. The feature of the evening was the serving of a Scotch Haggis supper in honor of the birthday of Robert Burns, following which Miss Winslow presented a $5 gold piece to Mrs. E. G. Blake, in appreciation of her services as treasurer during the past year. Songs and recitations provided entertainment.

Two drunks were landed in the police dragnet Saturday evening and will be among those presented in court Monday. One was found on Main street by Patrolmen Elwood Bailey and Harry Watterson and the other was arrested on Bank street by Traffic Officer John Courtney.

COAST GUARD STUDENTS HOLD JANUARY DANCE

(Special to The Bulletin)

NEW LONDON, Jan. 27.—The January dance of students at the Coast Guard academy was held in the ballroom of the institution Saturday night. The affair proved most enjoyable and a larger number of guests than ever before were present. Arrangements for the affair were made by Lieut. Arthur G. Hall and a committee of cadets.

MRS. HYLDA LANDAU'S NOSE FRACTURED IN AUTO CRASH

(Special to The Bulletin.)

NEW LONDON, Jan. 27.—Mrs. Hylda Landau, 97 Green street, was painfully injured this afternoon when the automobile in which he was diring was wrecked on the Hartford turnpike. Mrs. Landau sustaining a fractured nose and lacerations of the eye and face. She was treated at Lawrence-Memorial hospital after which she went to her home. Mrs. Landau and her husband were intending to drive to Hartford, but when the car was a short distance from the city it skidded on the slippery highway and before Mr. Landau could bring the machine under control it crashed against a tree. A passing autoist brought Mrs. Landau to the New London hospital.

William Baseley, well known resident of New London, is confined to his home on Maple avenue as a result of a complication of diseases. Mr. Baseley is truant officer and was for several years a city sheriff.

BURCHARD ON CRITICAL LIST AT HOSPITAL

(Special to The Bulletin.)

NEW LONDON, Jan. 27.—Robert C. Burchard, of Montville, injured Thursday night when the car in which he was riding and which was driven by Mrs. Anna Crandall, 269 Hempstead street, collided with a motionless automobile of George Linicus, Bank street, was reported at Lawrence-Memorial hospital tonight as being slightly more comfortable, but was still on the critical list.

AUTO SHOW CLOSES AFTER SUCCESSFUL WEEK

(Special to The Bulletin)

NEW LONDON, Jan. 27—Saturday night marked the end of the annual automobile show which proved the most successful one ever held here. The attendance every evening was large and the interest shown in the cars displayed exceeded that of any former year. Officials of local units of the national guard and those in charge of the affair have expressed great gratification over the success of the show.

OBITUARY

Charles A. Hewitt

Charles A. Hewitt, writer well known in insurance circles and a former resident of Groton, died at Bellevue hospital, New York, January 22, it was learned in this city today. Death resulted from pneumonia and peritonitis. He was the son of a prominent insurance writer of many years ago. His early education was gained in the public schools of Groton. About forty years ago he left that town to go out into the world, hoping to achieve fortune, as he did. The body was cremated in New York. There will be no funeral services here.

Mrs. John Corkey.

Mrs. Margaret Corkey, widow of Joseph Corkey, for many years caretaker of the May estate at the Pequot, died early today at her home, 14 Alger place. She had long been ill, due to her advanced years. Mrs. Corkey is survived by two sons, Samuel and James Corkey, all of this city. She was born in Ireland, but had resided in New London many years.

James Riordan, until recently employed as assistant manager of the New London store of the Mohican company, but who has been promoted to manager of the company's store at Peekskill, N. Y., left for that city this afternoon.

Mrs. Abraham Sherwood, 79 School street, made complaint to the police Saturday night that a dozen hens belonging to her had been killed by a dog. Mrs. Sherwood succeeded in capturing the animal and caused it to be locked in a garage. As the matter was one for the attention of Dog Warden John Sweezy and not the police, Mrs. Sherwood was advised to confer with Mr. Sweezy.

FUNERAL

Lawrence B. Elliott

The funeral of Lawrence B. Elliott, son of Mr. and Mrs. Frederick M. Elliott, of Boston, formerly of New London, who died at Litchfield County Hospital, Winchester, of influenza last Wednesday, was held Saturday afternoon at 2 o'clock at 15 Masonic street, New London. The services were conducted by Rev. Charles F. Spaulding, pastor of the Methodist Episcopal church. Burial was in Jordan cemetery.

OBITUARY

Samuel Banning

Samuel Banning, about 40, farm laborer, died Saturday at the residence of his sister, Mrs. Charles L. Gallahan, Pleasant Valley, following a brief illness with pneumonia.

Frank Davis

Frank Davis, U. S. coast guard, state pier, died at Lawrence-Memorial Associated hospital Friday night from appendicitis. He had been a patient at the hospital but a day or two.

Commissioner of Motor Vehicles Robbins B. Stoeckel Saturday ordered the suspension of the driver's license of Marty Russell, alias Mariano Restivo, 8 Cross street.

The police were informed Friday night that the traffic beacon, corner of Pequot avenue and Howard street had been struck by an automobile, the identity of the driver not being revealed, for the driver continued on to his destination. The light atop the beacon was demolished. A red lantern was placed on the beacon, pending repairs.

TRANSFER DEEDS OF 1911 NOT RECORDED TILL SATURDAY

(Special to The Bulletin)

NEW LONDON, Jan. 27—A deed was received for record at the municipal building Saturday transferring title of a one-third undivided interest in the fruit business of Leverone & Musante, State street, to John N. Leverone, also transferring an undivided one-third interest from G. B. Leverone and G. B. Musante of realty, 58-62 Golden street, to John N. Leverone. The deeds were drawn June 5, 1911.

There was no session of the police court Saturday, not even a case of intoxication claiming the attention of that tribunal.

Two marriage ceremonies were performed Wednesday last by Justice of the Peace Perry J. Hollandersky, those of Harold J. Richardson, U. S. coast guard and Miss Angie A. Calentino, a waitress, residing at 22 Pearl street, and John H. Collter, submarine base, and Mrs. Dorothy Rokers, of Groton.

Tony Mazelli, Center Groton garbage collector, was arrested Saturday morning by State Trooper William McKenzie, on a charge of cruelty of animals, brought by representative members of the Humane society of that town. He was ordered held for a hearing Tuesday next.

The life of Ronald Martin, 8, son of Mr. and Mrs. Theodore Martin, of Graniteville, was saved Friday morning by his brother, Walter, and other pupils of the Graniteville school. The boy fell through the ice in Burgess pond as he ventured out in spite of the warnings of his comrades. The ice suddenly gave way. He grasped the broken edges and held on for a while. However, he was about to let go just as his brother, Walter, reached him. He had crawled out upon the thin ice on his stomach and reached the boy just in time to slowly pull him from his perilous position. After the bank was reached the boy was rushed to his home where he was given first aid remedies. He is still in bed. As a result of the near tragic accident, pupils of the school have received orders to stay away from the pond.

Jessie Rose Braun, 15, daughter of William A. and Ethel Blake Braun, of Hamden, Conn., formerly of Groton, died Friday in New Haven. The deceased has many friends in this section. She formerly attended Groton Heights school and was a member of the Sunday school class of Groton Congregational church.

Six members of the faculty of W. M. I. have been absent from duty during the week on account of severe grip colds and the institution has been severely handicapped. It is expected that the full force will be present Monday morning.

Health Officer Benjamin N. Pennel stated Saturday that there were 15 known cases of influenza in this city. Many cases of grip have been dubbed influenza, he said, but the only ones correctly diagnosed as such are the ones reported.

THE WIDE-AWAKE CIRCLE

Boys' and Girls' Department

RULES FOR YOUNG WRITERS

1—Write plainly on one side of the paper.
2—Use pen and ink, not pencil.
3—Short and pointed articles will be given preference. Do not use over 250 words.
4—Original stories or letters only will be used.

Write your name, age and address plainly at the bottom of the story.

POETRY FOR THE WIDEAWAKES

Play the Game

When the umpire calls you out,
It's no use to stamp and shout,
Wildly kicking dust about,
Play the game!
And though his decision may
End your chances for the day,
Rallies often end that way,
Play the game!

When the umpire shouts: "Strike two!"
And the ball seemed wide to you,
There is just one thing to do:
Play the game!
Keep your temper at the plate,
Grit your teeth and calmly wait,
For the next one may be straight,
Play the game!

When you think the umpire's wrong,
Tell him so, but jog along;
Nothing's gained by language strong,
Play the game!
For his will must be obeyed
Wheresoever baseball's played,
Take his verdict as it's made,
Play the game!

..Edgar A. Guest

Cow-Bells

O what is there behind the hills,
That all the bells must know?—
Over in all the light that fills
The Valley with that glow?

I followed a bell, and it all came true;
Some down, and a yellow-bird:
And Cedars—oh!—and specked with blue;
And everything else I heard.—

Only whatever it is beside
The bell with the farthest call:
The one I follow and never find,
The loveliest one of all!

—JOSEPHINE PRESTON PEABODY in "The Singing Leaves."

UNCLE JED'S TALK TO THE WIDE AWAKES

A sudden falling off of the letters from the members of the Wide Awake circle was noticed by Uncle Jed about Christmas time. The holidays were evidently responsible for this lact of interest by the members, who apparently were engaged in their Christmas shopping and other matters that come up at this time of the year. Now you are back again in the school room and have ample opportunity in the evening to write in short letters, which may not be of interest to you, but are eagerly looked forward to by the other members.

Sometimes the members of the circle prepare letters for Uncle Jed for probably a little more than three months and then stop writing. Oftentimes a writer becomes discouraged because he does not receive a prize book as often as he thinks he ought to. You must remember that there are many members and that a book can not be won by every member every time he sends in a letter. In time you will be the fortunate one and receive a book.

A number of writers compose letters and fail to sign the article, thus leaving him as a winner of a book. Sometimes the story is very good and is deserving of a prize, but the rules of the circle prevent Uncle Jed from picking the writer as a winner. Always remember to write plainly, on one side of the paper and sign your name, address and age at the conclusion of the article. An article written in this way and being original stands a much better chance of winning a book than one that is not. This warning is again given by Uncle Jed as he has received several letters of late without being signed or written illegibly.

WINERS OF PRIZE BOOKS

Henry Pankiewicz, Norwich—The Auto Boys' Big Six.

Elsie Sorrell, North Westchester—The Girl Scouts' Rally.

Thelma Goldberg, Colchester—The Camp Fire Girls on the March.

Bennie Kerachsky, Leonard Bridge—Hector's Inheritance.

Helen Aillette, Colchester—The Girl Scouts at Home.

Sylvia Seger, Colchester—The Camp Fire Girls in the Woods.

Winners of prize books living in Norwich may obtain them by calling at the business office this morning.

LETTERS OF ACKNOWLEDGEMENT

Annie Alpert, Colchester—I thank you very much for the book you have sent me. They are very interesting.

Bella Goldberg, Colchester—I thank you for the book you sent me. It is very good.

Virginia Kopp, Colchester—I received the prize book you sent me and I thank you very much for it.

O. Lena Simoneau, Baltic—I thank you very much for the book I have received. It is very interesting.

LETTERS WRITTEN BY WIDE AWAKES

A Visit to Germany

Dear Uncle Jed: I arrived at Hamburg, Germany, about a week ago after a stormy voyage. My parents and I started from New York and sailed for five days. I was glad when it came to an end.

Hamburg, as you know, is the largest port in Germany. A steamer trip on the Elbe and in the port gives us the best idea of the wonders of Hamburg, one of the most important places for trade in the world, connected by railway with every part of Europe. We also visited many places of interest.

After spending two days in Hamburg, we left for Berlin. It was a pleasant journey to the capitol. Here we saw many beautiful universities and public buildings which we greatly admired. We visited one of the many factories in which they manufacture guns and bullets.

The German people are very kind to us. We greatly appreciate this.

On the following morning, after having a breakfast of black bread, wine and other course foods, we resolved to visit Leipsig. Leipsig, as we learned in school is a seat of book trade, and lenses for telescopes and microscopes are made for the whole world.

At the city of Essen, situated on the Rhine, we visited the great Krupp steel works. I was astonished at the sight of the large guns and bullets. Krupp's factory alone employed 30,000 people and for miles around are growing towns, with tall, smoking chimneys, reminding us of Pittsburgh in our own country.

The next day we all agreed to take a trip to Germany's ancient, greatest perfume city of Cologne. Here we visited its greatest cathedral, which is one of the most magnificient Gothic structures in the world and costs $10,000,000.

We are having a really wonderful time in Germany. I cannot tell you about all the things I saw because it would take too long.

HENRY PANKIEWICZ, Age 13
Norwich

Winter Sport

Dear Uncle Jed: This is the third letter I have written to you. Now I am about to tell you about my winter sport. In the morning we leave for school, and when we reach it my dear teacher is not there, so we go out of the room and go to the next lot to our school house. There we go sliding on our sleds and the most fun of all is to get a bunch of girls and a bunch of boys together and then we fight against the boys. The boys are afraid of us and start to say that their hands are cold and that they cannot make any more snow balls. When the bells ring for us to go into school we can hardly wait for recess to come. When night comes we hurry home to go sliding. We have a very good place to slide. We play till dark, then we get the wood for our mother and then go in for the night.

ELSIE SORRELL, Age 13
No. Westchester

My School Room

Dear Uncle Jed: This is my second letter I have written to you. I am going to tell you about my school room. It is a big room and has seven blackboards. We have 22 children and the teacher's name is Miss E. T. Cronin. I am in the fourth grade. My room is the most pleasant room I have ever been in and I like it the best. It has many pictures. The school where I go to is called Dublin.

We face north—that is, the children. The teacher faces the south. Her desk is facing the children. We all love our teacher.

KATHERINE SORRELL, Age 10
North Westchester

Feeding the Birds

Dear Uncle Jed: One day after it rained I saw a pair of blue-jays in the yard hunting for their breakfast. I threw some corn to them. The next morning they came again and brought two other ones. And the next morning there were six of them. I fed them for a month, and they came every morning.

One morning instead of just the blue-jays coming, a big block of sparraws came and drove them away. The next day they came again and drove them away a second time. The blue-jays never came again.

IDA BROWN, Age 10
Colchester

Had Bad Habit

Dear Uncle Jed: There was a little girl who had a bad habit. Every time her mother used to send her to the store to get something she always forgot what she wanted. She came back home for the second time. Her mother told her again and she went to the store and forgot again. Her mother couldn't send her any place because she didn't have any memory. The next day it was her birthday and she was to have a party after school. She reminded her mother not to forget to invite her friends. But her mother, in order to punish her, did not invite her friends, and when the girl came back her friends weren't there. She asked her mother if she had invited them and her mother said, "I forgot." Since then the little girl has mastered her fault and has never forgotten again.

BERNADETTE DELANDES, Age 12
Baltic

Kicked by a Horse

Dear Uncle Jed: I wrote to you before. I hope you and the Wide Awakes enjoy reading my story. The name of my story is The Kicking Horse. I spent my Christmas at my grandfather's farm. My grandfather had three horses. Two of the horses I knew very well but one always tried to kick me. One day my grandfather sent me to the grain stre to tell the man to bring some oats. My grandfather let the horses out to get a drink. While I was walking the horse recognized me. He jumped over the fence and ran after me. I couldn't run so I stopped. The horse gave me a kick. Before I felt the pain I awoke and found myself in bed.

ANNIE ALPERT, Age 11
Colchester

A Dream

Dear Uncle Jed: I have written to you before and enjoy writing. I am going to tell you about a dream that came true.

I dreamed that one morning my father told me that we were going for a visit to New York. I felt so glad. Although I loved the country I felt so glad to think I was going to see the strange animals in the park, and see the pretty streets nd other beautiful things.

When I awoke in the morning father and mother were down stairs, dressed quickly and went down stairs. At breakfast I told my mother and father about my dream. They started to smile. Then my father said, "I must tell my secret, and it is that Thelma's dream is true."

I felt very glad to think my dream came true, because it is very seldom that a dream comes true.

THELMA GOLDBERG, Age 11
Colchester

My Jack Knife

Dear Uncle Jed: I am now going to tell you what an advantage it is to have a jack-knife. One morning when I got up I saw a small package on the pillow. I wondered what it was so I picked it up and on the wrapper it said: "To Master Benjamin Kerachsky." I tore the wrapper off as quickly as I could. Under the wrapper there was a box. When I opened the box I was overjoyed. It contained a good sized jack-knife.

I dressed quickly and ran downstairs. I showed my mother the box which I had found and asked her who had presented it to me. She said that she knew nothing about it. I asked all the members of the household the same question, but received no better answer. Seeing that they would not tell me what I wished to know, my curiosity had to be left unsatisfied.

I highly prized the gift because it was a very useful tool. I often spend my time in whittling. One day I decided to make a bow and arrows. With the help of the jack-knife my wish was soon fulfilled. Now a was happy because I had longed for a bow and arrows. There are many other toys that I made with the jack-knife.

I think that a jack-knife is one of the best gifts that a country boy can get.

BENNIE KERACHSKY
Leonard Bridge

A Trip to Indian Rock

Dear Uncle Jed: On Christmas, when we had a week and two days' vacation from school, my brother took me to Indian Rock. First he showed me some squirrels' nests. They were on the top of tall thin trees. Next we saw some beautiful scenery. It was a big stone on which we sat to rest. On the bottom of this rock was a pool and and on the side of the pool was a spring. We saw some chipmunks which, of course, ran away the minute they saw us. I asked my brother if he would take me to the rock with the picture of the Indian on it. Later I grew tired so we went home. I told m brother I had a lovely time and would like to go there again. Wishing you a happy New Year and many of them.

BEULAH SAKOWITZ, Age 111.
Norwich.

Likes Prize Book

Dear Uncle Jed: This is my second letter to you. I hope you will enjoy it. Uncle Jed, I am writing to thank you for my book. I like it very much.

I have been trying to get the three books of the series. I have read two of them. The next book, if I get any, I hope will be The Girl Scouts' Rally.

I received my book today. I like it very, very much. I have told my friends about you and they told me they were going to write to you.

VIRGINIA KOPP, Age 9.
Colchester.

Jack and the Giant

Dear Uncle Jed: This is the third time I have written to the Wide-Awakes. I am going to tell you about the story of the giant of beggars' hall. Once a boy's mother and father were king and queen. The boy's name was Jack. One night a bridge was almost torn down. The king was angry. He sent Jack to the bridge. That night a giant came and tried to pull down the bridge. Jack said: "Who are you?" The giant tried to fight him. They to a castle to live. Then he went to another palace and stayed a long time. Then he went in a bag and went to another palace. When he got there the bag burst and Jack jumped out.

The giant said: "You are the first man in my castle." Jack stayed one years and one day he said "I must go." The giant gave him a wishing cup and he wished himself at home and he was there.

ELIZABETH BURCHNELL, Age 8.
Hampton.

First Skating Lesson

Dear Uncle Jed: I am a boy of 13 years of age. My name is John Boluck. I would like to correspond with you. This is my first letter to you. I will write and tell you about my first skating lesson.

I bought a pair of skates last year, so I thought that I would try my first lesson. I came down to the pand. I put on my skates and tried to skate. What do you suppose happened? Well I will tell you. When I stepped on the ice I fell down. I got up and tried my luck again. Next time I went I did better. So now I know how to skate.

JOHN BOLUCK, Age 13.
Colchester.

My Rabbits

Dear Uncle Jed: I am 11 years old. My name is Nicholas Boluck. This is my first story to you. I am going to tell you about my rabbits.

I got a pair of rabbits this year. They are all brown, but small. This is what they eat: They eat apples lettuce, cabbage and carrots and drink milk. This is all for my first letter.

NICHOLAS BOLUCK, Age 11.
Colchester.

Saw An Airplane

Dear Uncle Jed: I decided to start the New Year right, and write to you. I am going to tell you about an airplane.

The other day there was an airplane that circled around the school and landed about one-half a mile or more from school.

Our teacher said she would let some of the children go if we would report on what we saw. Our teacher let four boys go first, about ten minutes later she let three other girls and myself go.

We had to climb under many fences We also had to climb over a few. The boys made fun of the girls climbing fences; the girls did not mind that.

There were two aviators. They wore heavy shoes lined with sheepskin. Their heads were covered with a hat that was lined with sheepskin and buttoned in back of their chin. They wore combination suits of trousers and jackets. They had their regular clothes on under the combination. The combination was lined with sheepskin. On their hands they wore fur mittens and a black mask on their face. It was lined with sheepskin. They also had big goggles.

One man had to start the propellor going before they could go up. The airplane had to come down because they were out of gas.

HELEN GILLETTE, Age 11.
Colchester

The Airplane

Dear Uncle Jed: This is my second letter to you. I am going to tell you about the airplane that landed in Colchester.

One day last week while we were in school we heard a very, very loud noise. We all ran to the window and saw an airplane flying very low, almost touching the tree hops. We thought it was trying to find a place to land because it kept going around and around. In about ten minutes school was let out and we discovered from some of the older people that it landed in Mr. Bock's lot. We all went down and saw many people already there to see it. There was only one man in the airplane. The reason that it had to land was because it didn't haave enough gasoline. After a garageman brought it some gasoline it started off again. It was on its way from Hartford to Providence. It was nice to see. This is the second time an airplane has landed in Mr. Bock's field.

SYLVIA SEGER, Age 9.
Colchester.

A Trip in the Woods

Dear Uncle Jed: I am in the fourth grade. This is the first letter I ever wrote to you. It is about a trip in the woods.

One winter Sunday in January my sister and I went for a walk in our woods. My dog, which never leaves me, followed us along or rather led us along. We had to pass several brooks which were covered with ice at this time of the year. A light snow had fallen the day before and so it was dandy sliding.

We were having a wonderful time when we heard the dog bark. He must have got tired sliding, for it isn't very easy to slide on four feet, and so he went sniffing around for rabbit trails. He led us through the woods. And we dodged stumps of trees and jumped over stones until we came up to an old tent that had been built several years ago. We followed the dog. There we saw a trap which my brother had set and it was down. A rabbit had the misfortune to nibble the bait, but he was alive, because it was a box with a wire top. We took it out, which took us a long time, but we carried it home. Now it is a great pet of ours.

ANNA DINERSTEIN, Age 9.
Colchester.

Father Has Accident

Dear Uncle Jed: My father and mother went to see my sister Doris and on the way home they had an accident. They crashed into a fence and slid sideways. No one was hurt. The state police on the Hartford road pulled the car out. The machine was damaged a little. I was in the house all alone till 10 o'clock in the night, waiting for them to come home. It seemed like they had a Pilgrim's voyage.

IRVING KARR, Age 8.
Norwich.

What I Do

Dear Uncle Jed: I am going to tell you what I do on my father's farm. At 6 o'clock in the morning I go milking at 4 o'clock and finish quarter of five.

I was very sick for 4 days. When the first day I didn't come to the barn my cows started to "Moo." When I came back to the barn again I patted each cow and they all licked my hands.

JOSEPH CHEMELESKY, Age 12
North Franklin

JOY WEEK
MON. TUES., WED.
PALACE
Who Said Norwich Girls Cannot Entertain?
See 30 of Them
— IN —
Norwich Follies
A FESTIVAL OF SONG, DANCE AND MUSIC — SUPPORTED BY A BROADWAY CAST.
Other Big Acts
— And On the Screen —
VIRGINIA VALLI and IAN KEITH in
THE STREET OR ILLUSION

BROADWAY
TODAY, TOORROW AND WEDNESDAY
Another Great All Talking VITAPHONE Picture
DEATH-DEFYING DASH TO SOUTH POLE
AVIATORS LOST IN THE ANTARCTIC!
SEE and HEAR WARNER BROS. present HONTE BLUE Conquest H.B. WARNER LOIS WILSON directed by BREESE-MARSHALL
SEE and HEAR the story of two aviators battling the icy barriers of a frozen wilderness together, but fighting each other in a struggle for love's conquest.
WARNER BROS.' GREATEST 100% ALL-TALKING PICTURE
AND THREE VERY ENTERTAINING VITAPHONE Presentations
FEATURE SHOWING AT 2:30, 7:00 and 8:45 P. M.

Free Trial in your home $157 Less Tubes
8 Tubes, including rectifier, New Type Electro-Dynamic Speaker.
PHILCO
ALL-ELECTRIC RADIO
Come In and Hear It!
(Insert Dealer's Name and Address Here
The Radio Salon
— AT —
Ferguson's
Franklin Square, Norwich, Conn.

— THE —
BREED
TODAY AND TUESDAY
Mat., 2:15—Eve., 7:00-8:45
Youth—Romance—Adventure
PREP AND PEP
Presented by WILLIAM FOX
— With —
DAVID ROLLINS
— and —
NANCY DREXEL
Petting Flappers and Peppy Cadets
NEWS — COMEDY — TOPICS
SCENIC

NIGHT COUGHS
Positively stopped almost instantly with one swallow of
THOXINE

When YOU WANT to put your business before the public there is no medium better than through the advertising columns of The Bulletin.

When YOU WANT to put your business before the public there is no medium better than through the advertising columns of The Bulletin.

SNOW TODAY; FAIR AND COLDER TUESDAY

Norwich Bulletin

NORWICH, CONN., MONDAY, JANUARY 28, 1929

FULL ASSOCIATED PRESS DISPATCHES

The Bulletin.

Norwich, Monday, Jan. 28, 1929

THE WEATHER

Conditions

Pressure is still abnormally low from the Canadian maritime provinces eastward and southeastward over the ocean.

The southern disturbance will move northeastward and it will be attended by precipitation part of Monday in the Atlantic states, generally fair and colder weather will prevail Monday night in the Washington forecast district, but the plateau disturbance probably will cause precipitation by Tuesday night over practically all sections east of the Mississippi river, and the north Atlantic. It is probable that considerably colder weather will overspread the eastern states by or during Monday.

Winds

North of Sandy Hook: Fresh winds mostly north and northeast possibly becoming strong and overcast thick weather with snow Monday.

Sandy Hook to Hatteras: Fresh winds mostly northeast and north and overcast weather with rain over south and rain or snow over north portion Monday.

Forecast

Northern and southern New England: Snow Monday; Tuesday fair and colder.

Observations

The Bulletin's observations show the following changes in temperature and barometric changes Saturday and Sunday:

Saturday:	Ther.	Bar.
6 a. m.	27	29.50
12 m.	30	29.60
6 p. m.	25	29.70

Highest 32, lowest 23.

Sunday:		
6 a. m.	21	29.70
12 m.	27	29.80
6 p. m.	20	29.80

Highest 27, lowest 20.

Comparisons

Predictions for Saturday: Fair and colder.

Saturday's weather: Fair, some colder, west to northwest wind.

Predictions for Sunday: Fair.

Sunday's weather: Fair, continued cold, northwest wind.

SUN, MOON AND TIDES
(Standard Time)

Day	Sun Rises	Sun Sets	High Water	Moon Rises
	a. m.	p. m.	a. m.	p. m.
28	7.04	4.58	12.22	9.00
29	7.02	4.59	0.57	10.07
30	7.03	5.00	1.47	11.11
31	7.02	5.02	2.39	morn
1	7.01	5.03	3.34	0.13
2	7.00	5.04	4.29	1.15
3	6.59	5.05	5.26	2.18

Six hours after high water it is low water, which is followed by flood tide.

GREENEVILLE

Requiem masses offered at St. Mary's Memorial church this week were on Friday morning at 7:30 o'clock a month mind for William C. Weldon, celebrated by Rev. Father Chicoine of Taftville, and Saturday morning at the same hour, an anniversary (the first) for the repose of the soul of Mary Della Ryan, this mass offered by Rev. Frederick M. Coholan. Relatives and family friends were present at both services. Mrs. Michael J. Farrell, organist, had charge of the musical program.

The many friends of Miss Lillian Wallace daughter of Mr. and Mrs. William Wallace of 574 North Main street, will be pleased to learn that her condition is rapidly improving after undergoing an operation for appendicitis at the W. W. Backus hospital. Miss Wallace is a student nurse at this hospital.

Announcements made at the three masses Sunday at St. Mary's Memorial church were that Thursday afternoon and evening confessions would be heard and Friday, the first Friday masses would be offered at 5 and 7 o'clock. Saturday is the feast of the purification or Candlemas day.

Anthony Pusatiri, Andrew McFarland, Ted Benoit and Si Deslandes have returned to their homes in Greeneville after spendin a week at Putnam Trade school.

The children of Greeneville enjoyed coasting over the week end on the hills in the vicinity. The largest crowd was seen on Boswell avenue Saturday and Sunday evenings with "double-rippers" making their appearance.

Mr. and Mrs. Harry Delaney have returned to their home at Providence after spending the week end as the guests at the home of Mr. Delaney's parents, Mr. and Mrs. Thomas Delaney on Eighth street.

Mr. and Mrs. John McBurney have returned to their home at Long Island after spending a few days with relatives on North Main street.

ROAD CLEARING MADE DIFFICULT BY RAIN

Rain and sleet falling on top of the mantle of snow which fell throughout Connecticut Friday made the clearing of the state highways much more difficult than would ordinarily have been the case with a fall of snow of equal depth.

Work of clearing the snow from the trunkline and state-aid highways began in, some parts of the state as early as 3 o'clock Friday morning, and, although plows were still in operation in some sections of the state during the afternoon, most of the roads had been completely freed of snow by noon. When the rain and sleet began to fall, the department immediately turned their attention to sweeping the pavements before freezing set in. The rapidity with which the rain froze to the pavements, however, soon made it necessary to begin sanding operations.

Sand trucks were at work on those sections of highway where ice conditions were worse by early afternoon. With the continuation of the fall of rain throughout the day.

The highway department reported that the snowfall varied from four to five inches in depth in the northwestern part of the state to about one inch on the roads along the shore of the Sound.

SUPERIOR COURT IN NEW LONDON FRIDAY

After having sat in this city the entire fall and thus far this winter, the civil superior court will convene in New London next Friday with a short calendar session and is scheduled to remain there for three or four months. Judge Christopher L. Avery of Groton will preside next Friday

CHILD'S SKULL FRACTURED WHEN HIS SLED RAN INTO MACHINE

Buddie Baker, 12-year-old son of Mr. and Mrs. Thomas Baker, of No. 55 Freeman avenue, was seriously injured about 4:30 o'clock Sunday afternoon near the Broad street grammar school, when the sled upon which he was riding ran into the rear of a Dodge touring car operated by John Keller, 20, of No. 10 Hadley avenue, and owned by Frank Keller of the same address. The youth is suffering from a fracture at the base of the skull and a possible fracture of the clavicle. His condition was reported as comfortable Sunday evening by the W. W. Backus hospital, to which he was taken.

At the time of the accident the Baker boy was coasting down Warren street and as he drove onto Broad street two automobiles, a Ford and the Dodge, were traveling in opposite directions on the street. The driver of the Dodge car noticed the Baker boy on the sled approaching his machine and attempted to steer clear of him, but was unable to do so on account of the approaching Ford machine, the sled striking a rear wheel of the Dodge car.

The driver of the Ford machine did not stop, as he apparently did not know of the accident. Dr. R. R. Agnew, who was in the vicinity at the time, attended the boy, who was taken to the hospital in Mr. Keller's machine. Coroner Edward G. McKay was called and after investigating the accident exonerated the driver from blame.

SIN GERM'S INFLUENCE—FATHER REILLY'S WARNING

The two curates of St. Patrick's church put in a busy day Sunday. The junior assistant, Rev. John J. Reilly, read the 7:30 low mass, administering communion, with Rev. Myles P. Galvin's aid, to a large number, including a good representation of the Holy Name society, Patrick M. Coleman, president. Father Reilly read mass at 8:15 for the Italian Catholics. The 9 o'clock mass was read by Father Galvin, who also sang high mass at 10:30. The rector, Rt. Rev. Msgr. M. H. May, is having his annual three weeks' vacation in Florida.

Preaching at 9, Rev. Father Reilly, after reading the gospel appointed for Septuagesima Sunday, the parable of the laborers in the vineyard, Matthew 20:1-16, took up the fact of the frequency with which Christ, through miracles, showed His power over every force in nature. Strangely enough, the Saviour in numerous instances dealt with the appalling affliction of leprosy. The world through ages had accepted this scourge, until heroic figures like Father Damien directed the attention of mankind to it. Lepers were frequently the objects of Christ's attention, so often as to excite the wonder why.

Leprosy provides a startling parallel with another malady in the life of men, that leprosy of the soul, sin. Writers of old gave most revolting pictures of leprosy. The more delicate anything, the more repulsive it becomes when corruption attacks it. So when sin attacks the soul—it is easy to realize how repulsive it must seem to the angels, to God. Adding to the terror of leprosy itself is the fact that its germ has never been isolated. So in the spiritual life—the germ of a bad thought, of a so-called smutty story, the word which must make the angels stop their ears in horror, who can measure its effect on the soul of others? It may prove an influence reaching even to the Judgment Day, attributable to the germ from an evil tongue. "I will—be thou clean," were the words of Christ to the lepers, as His outstretched hand cleansed them. Similarly, He would cleanse us; but it rests solely with the human heart, with the human resolve, to become pure as Christ would have us pure. His words on the cross hold good here—"Not My will, but Thine be done." Hence the tremendous responsibility placed upon man, with free will, not to be less good, less pure, less high than the Saviour would have him be; to be mindful of his possible influence on the lives and souls of others.

The Redeemer's outstretched hand left the lepers clean. Too many Catholics lead mere natural lives; they seek not the cleansing, the glorifying touch of Christ. The preacher rebuked such in their spiritual lethargy, urging them to rise above the purely material, to acquire the purpose of fervor and loyalty and love for Christ.

This 9 o'clock mass is intended primarily for the parish children, although adults are permitted by courtesy to crowd in; hence the Junior choir does the singing, opening Sunday's service with a Hymn to St. Joseph, foster-father of the Christ-Child, in his devotion, purity and humility. At the consecration they sang "I Love Thee, My Saviour," and at communion time, "O, Lord, I am not Worthy that Thou Shouldst Come to Me." Mr. LaFontaine, the organist, singing the last stanza in solo.

WOMEN INVITED TO AGRICULTURAL MEETING

Seventy-nine women's clubs representing a membership of approximately 10,000 women in Connecticut have been invited by Commissioner of Agriculture S. McLean Buckingham to attend the fifth union agricultural meeting at Hartford Thursday, Jan. 31. "In view of the fact that the women of the country have the handling of a large percentage of the family budget, any meeting for the purpose of drafting a future agricultural program would fall short if it failed to give this large unit of purchasing power a chance to express its needs in reference to agricultural products," declares Commissioner Buckingham.

Mrs. Guy E. Speare, chairman of the New England Conference of Women's Clubs of Plymouth, N. H., will give the housewife's viewpoint in her address, "The PresentDay Situation from the Consumer's Viewpoint." Mrs. Speare asserts that the Federation of Women's Clubs is the logical unit through which the producers may reach a better understanding with the consumers.

"New England housewives prefer native products," declares Mrs. Speare, "but these native products must be uniform in quality and labeled accordingly if consumers are going to recognize them as bona fide native products and pay a price consistent with superior quality."

Mrs. Speare's address is scheduled for 1:45 o'clock and every woman who can possibly do so is urged to attend and hear this nationally recognized speaker. Other speakers on the afternoon and evening program include Commissioner of Agriculture Harry R. Lewis, of Rhode Island; Hon. L. J. Dickinson, congressman from Iowa; a representative of the division of cooperative marketing of the U. S. department of agriculture, Washington, D. C., and Earl Whitehorne, commercial editor of the "Electrical World," New York city.

$500 SUIT PARTLY TRIED IN COMMON PLEAS COURT

Following partial trial of the $500 damage action brought by Frank C. Rice against Dr. Frank C. and Olive Atchison, all of this city, in the court of common pleas here Saturday, Judge Charles B. Waller continued the case for further hearing on Feb. 4.

Rice claims that the defendants owe him $455.50 on a bill for $555.50 for labor on property of the defendants in Beech drive

MUCH INTEREST IN BILL TO CONSOLIDATE DISTRICTS

The interest of Groton residents and taxpayers has been greatly aroused following the introduction into the legislature Thursday by Representative Hiram W. Schriver of that town of a bill which, if approved, would do away with the present method of collecting the various town, borough school and fire district taxes, and would amalgamate the 12 or more agencies now engaged in such collection into one office. The bill provides for the appointment of a tax collector by the board of selectmen for a term of five years, and places upon the collector the sole responsibility for the collection of the taxes.

The complete text of the bill follows:

Section 1. The property tax collector of the town of Groton shall be, ex-officio, collector of taxes for all boroughs, fire districts, school districts and other municipal associations located in whole or in part within said town.

Section 2. This act shall take effect upon its approval by a majority of the electors of the town of Groton voting at a special meeting to be called by the selectmen of the town of Groton to be held on the first Monday of August after the approval of this act by the governor.

Section 3. Upon such ratification, the board of selectmen shall appoint a tax collector, who shall take office on the first Monday of October following his appointment, and who shall hold office for five years. Said board shall fix the salary of the tax collector.

Section 4. Within six months from the day of the passage of this act the treasurer and collector of each district mentioned herein shall certify in detail with names and addresses to the town tax collector authorized to be appointed by the provisions hereof, the amount of uncollected taxes, due and payable, to the respective collectors of such subdivisions of the town.

Section 5. All rate bills of all taxing districts named above, which are not fully collected, shall be delivered to the town tax collector within ten days after his appointment, subject to the penalties provided in section 1290 of the general statutes, revision of 1918.

Section 6. All special acts or parts thereof inconsistent with this act are repealed.

HEARING NEXT MONTH ON FORT GRISWOLD BILL

The judiciary committee of the general assembly will hold a hearing at the state capitol at Hartford Feb. 5 at 1:30 p. m. on the resolutions that have been introduced calling for the appointment of Prosecuting Attorney Daniel M. Cronin as judge and John J. McGarry as deputy judge of the New London city and police court. There is little likelihood that the resolutions will be contested and the hearing promises to be a brief affair.

The judgeship resolution, introduced by Representative Russell H. Corcoran, calls for appointment of Mr. Cronin for a two-year term, beginning July 1, next. There are two resolutions in on the deputy judgeship, both of which were also introduced by Representative Corcoran. The first calls for the appointment of Mr. McGarry to serve until July 1, next, and the second for his appointment for the regular two-year term, beginning that date. Mr. McGarry is serving as deputy judge at the present time under a recess appointment made by Gov. John H. Trumbull following the death, several months ago, of Deputy Judge Lewis Crandall.

Provided no opposition develops to the appointment of either Cronin or McGarry it is expected that their resolutions will be favorably reported by the judiciary committee and will be enacted into law during the week ending Feb. 9.

On the afternoon of Feb. 5, the military affairs committee will also hold hearings on three bills, introduced by Representative Hiram W. Schriver, of Groton, concerning an accessible entrance to Fort Griswold at Groton; calling for repairs to the Groton monument and requesting an appropriation for the preservation of the original headstone at Colonel Ledyard's grave in Ledyard cemetery, Groton. Two thousand dollars is asked for the purpose of widening and improving the Fort street entrance to the fort; $1,000 for making repairs to the roof of the monument, and $1,000 for the erection of an appropriate covering for Colonel Ledyard's headstone.

TAFTVILLE

Mr. and Mrs. Philip F. Linderson with their children Arline and Philip, Jr., of Gurleyville were Sunday guests of Mr. and Mrs. Alfred Linderson and family of North Third avenue.

Hormidas J. Garry of Dion street left Saturday for Canada, having been called there by the death of his sister.

The carnival being given by the Taftville Athletic association was continued Saturday evening at Parish hall, and as usual there was a large attendance to enjoy the novelties and patronize the booths. Dancing, for which Humphries' Orchestra player, continued until midnight.

One of the prominent citizens of the fifth district, who is also a property holder issued the following statement on Friday, regarding the new values which the assessors are placing on local property, "Taftville taxpayers have been watching the columns of The Bulletin for the past three weeks for the usual tax list but instead they have received letters with their revised tax valuation. Most of them are very much dissatisfied and a movement has been started to form a Taxpayers' association with the object of giving more attention to this matter."

Coasting never was so good in the village as it was on Sunday and all day long and into the evening, young and old were out to enjoy the invigorating sport. Popular spots were North Third avenue, the big vacant lot north of North B street and some of the "Cow Hill" lots at the south section of the village. Heavy traffic during the day on Providence street, prevented much coasting on that thoroughfare and the Merchants avenue hill.

Mrs. Harold E. Linderson and her daughter Miss Janet Linderson of Centerville, R. I., have been passing several days at the home of Mrs. Linderson's parents, Mr. and Mrs. E. W. Yerrington and family of South Second avenue.

PICTURE "THE HARVESTER" ON Y. M. C. A. SCREEN

Another very large audience attended the Y. M. C. A. afternoon service Sunday in the large gymnasium at 2:30.

After the scripture reading and prayer two hymns were sung from the screen. The beautiful and wholesome moving picture titled, "The Harvester" was shown in seven reels. This was based on the written story by Gene Stratton Porter, and like all of her stories it had that peculiar gripping influence that impresses and helps one to follow high ideals.

During the service, Secretary Edwin Hill gave a brief talk, and he spoke in part as follows: "The title of this picture, "Harvester" suggests several things to us. It suggests a harvest, for there is no need of a harvester unless there is a harvest. A harvest suggests a sower, and a sower suggests seed. Every one of us is sowing some kind of seed of character, and the vital question is, what will the harvest be? In the old book we read these words: "Be not deceived, God is not mocked, whatsoever a man soweth that shall he also reap."

It might not be so serious if we did not have to reap, but we must reap as surely as we sow. I read this past week of three young fellows, who evidently began a few years ago to sow the wrong kind of seed, and the other day they were led in turn to the electric chair to satisfy the law. Their ages were 19, 20 and 21. The reaping was terrible. A young girl determines to have her own sweet way, and ignores her mother's advice, and she makes a misstep, and her good name is blasted; her character ruined save as God intervenes to save her. She has a broken life, a broken mother's heart. The reaping time is terrible. Every one of you is building some kind of a life; what shall it be? We are all building for eternity, and the kind of seed we sow makes the difference. Life is not long at the longest; time is passing all too quickly. I sincerely hope that every one of you will be very careful what kind of character seed you are sowing, for there is no escaping the fact that there is a reaping time."

In the absence of the regular pianist, Hugh Kinder, the piano music was furnished by Louis Mell, who did splendid service.

Next Sunday the Dickens' story, "Cricket on the Hearth" will be shown in seven reels.

PROMOTIONS FOR FOUR "NEW HAVEN" OFFICIALS

The promotion of Lieut Col. A. L. Bartlett as engineer for the New Haven division to fill the vacancy caused by the resignation of H. F. Fifield has resulted in the advancement of three other employes, according to the New Haven railroad's magazine, Along the Line.

T. P. Polson, assistant engineer for the Danbury division, has been appointed engineer for the Boston division to take the place of Mr. Bartlett. A. A. Cross, track supervisor of the New Haven division, has succeeded to Mr. Polson's place, and John B. Bell, assistant track supervisor at Waterbury, has been promoted to Mr. Cross' former position. Both Mr. Cross and Mr. Bell will have headquarters at Putnam.

"Lieutenant Colonel Bartlett," the magazine says, "was born Nov. 22, 1884, and entered railroad service with the Northern Pacific as transitman in 1909. He went with the United States engineering department in 1910, where he remained until January, 1912, when he entered New Haven service as transitman, his first duties being in connection with the Rhode Island East Side tunnel.

"Two years later he was promoted to assistant engineer at New Haven; in 1916 he became general foreman at Saybrook and later that same year track supervisor at Providence, R. I.

In 1917 he entered the army and was made a captain. He was promoted to major in 1918 and a little later to lieutenant colonel. During his service with the A. E. F., Colonel Bartlett participated in the battles of Seicheprey and Apremont in the Chateau Thierry, St. Mihiel and Meuse-Argonne offensive. On his return to the United States he spent considerable time in assisting in the preparation of a book, History of the 101st U. S. Engineers.

ELECT ROBERT WOODMANSEE DUWELL CLUB PRESIDENT

The following officers of the Duwell Athletic association were elected at its annual meeting held Friday evening in the club rooms on Hedge avenue: President, Robert C. Woodmansee; vice president, John Williamson; treasurer, William Pedace; secretary, Archie Spaulding; trustees for three years, James V. Pedace, Edwin Duro; trustees for two years, Frank M. Green, Walter Carrigan; trustees for one year, Peter A. Barber, William E. Shanley. The annual reports of the trustees were given and these showed the organization to be in a flourishing condition. The retiring president, James V. Pedace, was presented a beautiful watch charm by Lawrence E. Miles in behalf of the members in appreciation of his services during 1928. Refreshments were served.

MANY EXPERTS TO SPEAK AT FORESTRY CONGRESS

(Special to The Bulletin)

HARTFORD, Jan. 27—Preparation of a program for the greatest development of New England forests thus far attempted will occupy a congress of many of the most eminent forestry experts in the country at Hartford, February 1 and 2. Primarily the aim of the meeting will be to increase the part played by its twenty-five million forest acres in making New England a leading recreational section and add to the usefulness of the forests to wood production, agriculture and industry.

That New England has many undeveloped resources for providing recreational facilities will be shown. The best means of bringing about this development will be one of the matters for solution.

Conservation of the present tracts through the suppression of fires and providing of protection from insects, plant pests and vandalism will ba one of the immediate problems. Experts will also bring new ideas on marketing of forest products.

Federal bureau experts will discuss the possibilities for creation or extension of national forest reserves in several of the New England states.

Forests, floods and water power, as closely allied subjects, will be grouped for discussion and practical suggestions. The importance of forests as protection for native fish and game and as a barrier against the washing away of farm soils will be presented. The thoroughness with which it is planned to discuss such matters is indicated by the congress' request to A. C. Eaton, Boston hydraulic engineer, to present a plan for flood control by means of storage basins.

Besides the experts who will lead the discussions, there will be representatives of lumber, paper, agricultural, recreational and civic interests. The congress will open at 10 a. m., Friday, with Col. T. S. Woolsey, Jr., president Connecticut Forest and Park association, as chairman. There will be addresses of welcome from state and city officials.

C. R. Tillotson, district forest inspector, U. S. Forest Service, Amherst, Mass., will speak on "Forest Fire Suppression in New England." He will be followed by Dr. H. B. Peirson, forest entomologist, Maine Forest Service, on "Protection of Forests from Insect and Plant Pests."

Marketing will be discussed with H. R. Lewis, commissioner of agriculture, Rhode Island, presiding. The speakers will be: E. C. Hirst, chairman, New England section, Society American Foresters, Concord, N. H., "Problems in Marketing New England Forest Products"; Franklin Reed, forester, National Lumber Manufacturers' association, Washington, D. C., "New England Lumber Trade as Related to National Lumber Supply;" A. F. Hawes, state forester, Connecticut, "Utilizing Southern New England's Low Grade Forest Products"; Julian Rothery, forest engineer, International Paper Co., New York, "Pulpwood in New England"; Henry S. Graves, dean, Yale school of forestry, "Forestry in New England."

Philip Ayres of the Society for Protection of New Hampshire Forests will preside at a banquet at 6 p. m. The speakers will include L. F. Kneipp, assistant forester, U. S. Forestry Service, Washington, D. C., on "National and State Forests in Relation to Public and Private Recreation"; Dr. J. Horace McFarland, past president, American Civic association, Harrisburg, Pa., "Bringing Folks to the Forest"; Paul Redington, chief, U. S. Biological survey, Washington, D. C., "Fish, Game and Forests."

On Saturday morning the business sessions will be resumed at 9:30 o'clock. Under the general subject of Outdoor Recreation the speakers will be: John C. Cosseboom, New England council, Rhode Island, "Conserving and Developing Natural Resources for Recreation"; Fred S. Chase, president, Chase companies, Waterbury, Conn., "One Way Not to Advertise New England"; A. M. Turner, field secretary, Connecticut state park and forest commission, Hartford, "Recreation on the Highway"; Benton MacKaye, vice chairman, Regional Planning association of America, Shirley, Mass., "A New England Recreation Plan"; Harris A. Reynolds, secretary, Massachusetts Forestry association, Boston, "Inventory of New England's Public Forests and Parks."

Senator G. H. Boyce, president, Vermont Forestry association, Proctor, will preside when the general question of Forests, Floods and Water Power is discussed. Speakers will be: Col. T. S. Toolsey, Jr., on "Forests and Floods in New England"; A. C. Eaton on "Storage Basins as a Means of Flood Control"; and G. H. Collingwood, forester, American Forestry association, Washington, D. C., on "Status of National Forestry Legislation Affecting New England."

Besides the congress there will be meetings of three forestry groups. The New England section, Society American Foresters will hold an all day meeting on January 31. On February 2, at 10 a. m., the forest fire wardens of Hartford county, will meet, and the annual business meeting of the Connecticut Forest and Park association, will be at 1:30 of the same day. These meetings will be open to members and invited guests, but the sessions of the congress will be open to the public.

REV. RICHARD FANNING AT MARYKNOLL ORDINATION

Rev. Richard Fanning, third of the five sons of Mrs. Fanning and the late Corporation Counsel Joseph T. Fanning, left Saturday on his return to St. Mary's seminary, Baltimore, after three weeks' vacation at his home on Lincoln avenue, Norwich. He was ordained a deacon recently and will probably be ordained to the priesthood late in the spring. During Saturday afternoon he was the guest of his eldest brother, Paul Fanning, now in the office of the Studebaker Co., New York, going later to Maryknoll, on the Hudson. There, on Sunday, he assisted at the ordination of his room mate at Holy Cross college, Worcester, Rev. Fred A. Donaghy, of New Bedford. The latter was one of nine young seminarians ordained priests at the Catholic Foreign Mission seminary by Bishop Dunn. When these Catholic missionaries leave for China, Japan, India and other foreign fields it is for life. They will be assigned in June.

NEW PRESIDENT CHOSEN BY ITAL.-AMER. CITIZENS CLUB

At the annual meeting of the Italian-American Independent Citizens club, held at Carpenters hall Sunday morning, the following officers were elected to serve for the ensuing year: President, James V. Pedace; vice president, John Tramantozzi; secretary and treasurer, Cesedio Leone.

The retiring president, Antonio Tomaino, has headed the organization for the past ten years and during that period it has grown to be one of the strongest of its kind in the city. During the meeting, Mr. Tomaino, who was replaced in the presidency at his own request was tendered a vote of thanks in appreciation of his efforts.

At the present time the club numbers well over 100 members and with a future drive it is expected that this number will be doubled.

The advance in copper prices to 17 cents a pound and activity in the steel mills has stimulated preparations in the northwest for the greatest mining operations in several years. Copper is likely to stay around its present price level for many months to come, metal experts say.

For Colds—

How many people you know end their colds with Bayer Aspirin? And how often you've heard of its prompt relief of sore throat or tonsilitis. No wonder millions take it for colds, neuralgia, rheumatism; and the aches and pains that go with them. The wonder is that anyone still worries through a winter without these tablets! They relieve quickly, yet have no effect whatever on the heart. Friends have told you Bayer Aspirin is marvelous; doctors have declared it harmless. Every druggist has it, with proven directions. Why not put it to the test?

Aspirin is the trade mark of Bayer Manufacture of Monoaceticacidester of Salicylicacid

BAYER ASPIRIN

THE PORTEOUS & MITCHELL CO

Final Clean-Up Sale

—of—

Odds and Ends

Continues to End of Month

Our inventory takes place February 1st—stocks must be free from Odds and Ends, broken lines and sizes, soiled merchandise, etc.—merchandise we do not wish to carry over to another season. Quantities are limited and lots are small, but the values will be most exceptional in many instances—

1-2 Price and Less Than 1-2 Price

Merchandise that is high grade and of supreme quality, carrying our usual guarantee as though it were being sold at regular prices.

It is impossible to give a detailed list of every clearance lot, but when you visit the store you will find these lots prominently displayed on special tables and counters. EARLY SHOPPING IS ADVISABLE!

Don't Neglect a Cold Now, Is Doctor's Advice

Don't neglect any cold nowadays. Colds are so weakening; and in a weakened condition, you are so susceptible to more serious troubles.

When you find you are catching cold, take care to keep the bowels open. That's the first precaution every doctor advises. That's the way to avoid the congestion which makes you feverish, achy, half-sick, miserable.

Millions know the quick way to open the bowels, keep them active, is with Dr. Caldwell's Syrup of Pepsin. Every second of the day someone, somewhere is going into a drugstore to get a bottle of this splendid medicine, made from simple laxative herbs and pepsin by the formula Doctor Caldwell found so effective during his 47 years' medical practice.

Dr. Caldwell's Syrup of Pepsin is mild and gentle in its action but it is promptly effective on the most robust constitution. Containing neither narcotics or opiates, it is safe for the tiniest baby. Children like it and take it gladly.

For colds, fevers, biliousness, indigestion, headaches, heartburn, nausea, bad breath, loss of sleep—any troubles caused by poor digestion or faulty evacuation, Dr. Caldwell's Syrup of Pepsin will prove a blessing.

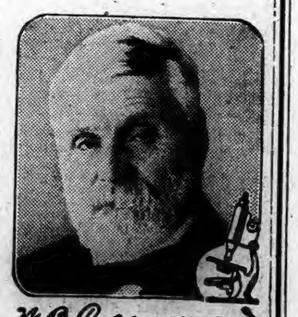

W. B. Caldwell M.D.
AT AGE 83

It's overwhelming success and popularity is based on real merit—on one satisfied user telling another. Your drugstore sells the generous bottles on a positive money-back guarantee to give satisfaction.

Norwich Bulletin

VOL. LXXI—No. 25 | POPULATION 30,689 | NORWICH, CONN., TUESDAY, JANUARY 29, 1929. | TEN PAGES — 74 COLUMNS | PRICE TWO CENTS

HOUSE COMMITTEE URGES APPROVAL OF SMITH BILL

Appeal Made by Irrigation Committee to lighten Tax Burdon Upon Farmers in Levee and Drainage Districts—Smith Measure Would Create $180,000,000 Fund For Loans Without Interest to Districts For Redeeming Their Bonds—Representative Rainey Suggests Bill be Modified to Limit Loans to Levee Districts Along Navigable Streams.

WASHINGTON, Jan. 28—(AP)— An appeal was made today to the house irrigation committee to lighten the tax burden upon farmers in levee and drainage districts by approving the Smith bill to create a $180,000,000 fund for loans without interest to the districts for redeeming their bonds.

Representatives Rainey of Illinois and Driver of Arkansas, both democrats, urged approval of the legislation, declaring that in many instances the levee district taxes of farmers were larger than the total amount of their others taxes.

For sale purposes, Rainey said, many of the lands in levee and drainage districts in Illinois were worthless because of the heavy assessments laid against them for improvements.

Both Rainey and Driver contended that with the passage of legislation to authorize the lending of money to districts to pay off their bonded indebtedness as provided in the Smith proposal, the load would be greatly lightened by the elimintion of interest charges.

Rainey suggested that the Smith measure be modified to limit the loans to levee districts along navigable streams. He said that there were 1,095 levee, drainage and sanitary districts in Illinois alone, and that under the present language of the bill, all of these, including probably the Chicago drainage district, would be eligible for loans.

With the loans limited to navigable streams, he estimated that districts in 35 states would receive benefit from the legislation.

W. W. Powell, Washington legislative representative for a group of drainage districts, said that many farms in drainage districts were being sold for their taxes and that this condition would continue unless some relief was afforded.

HOOVER SUPPORTS PRES. COOLIDGE ON CRUISER BILL

WASHINGTON, Jan. 28—(AP)—A telegram from President-elect Hoover expressing agreement with the views of President Coolidge was read in the senate today as discussion on the cruiser bill was turning to Mr. Coolidge's insistence that the clause providing for immediate construction of the sixteen warships be eliminated.

The communication was addressed to Mr. Coolidge and was sent to the senate by the president's secretary, Everett Sanders. It was read in the senate by Chairman Hale of the naval committee. Last night, Chairman Britten of the house naval committee had issued a statement representing Mr. Hoover as being in favor of retaining in the pending cruiser bill the provision that the ships must be laid down before July 1, 1931.

"My attention has been called to a statement respecting pending cruiser legislation appearing in this morning's press," Mr. Hoover's telegram read. "I have made no public or private statement upon this question, further than appeared during the campaign. I have stated universally to various callers that it would be improper for me to express any views on current matters of the administration. I regret if this reticence should result in misapprehension. As you know I warmly support your views and you may so inform others if you wish to do so."

Immediately after reading the Hoover telegram to the senate, Chairman Hale read a communication from Paul V. McNutt, commander of the American Legion, warmly endorsing the cruiser bill and declaring that the former service men desired "steel ships and not paper ships."

The reading of the two communications one after the other, drew a protest from Senator Brookhart, republican, Iowa, who said it was obvious that the chairman desired to offset the president-elect's views with those of the American Legion.

Furthermore, Brookhart declared he did not believe that all of the members of the American Legion were in favor of immediate construction of the cruisers, declaring he doubted whether the former service men would support "such a bloodthirsty proposal."

The communication from Mr. Hoover supporting President Coolidge's opposition to the time clause arrived at a juncture in the discussions in the senate when it appeared as if the advocates of immediate construction of the cruisers had sufficient votes to override the president as was done in the house last year. Whether the frank statement of the incoming president's views will tend to diminish this strength remained to be seen but Chairman Hale and others leading the move for enactment of the cruiser bill showed no apprehension that it would turn votes from their column when a motion to eliminate the time clause reaches a vote.

As soon as the Hoover telegram had been read in the senate, Representative Britten wired Mr. Hoover that he was sending to Florida a copy of the press release he (Britten) gave out representing Hoover as in favor of retention of the time clause. Britten informed the president-elect that he was doing this in the hope of clearing up the matter and to demonstrate that no offense had been intended in issuing his statement.

Earlier in the day when Britten was informed that Mr. Hoover's office had denied such a cruiser discussion as was attributed to him, the congressman reiterated his conviction that the president-elect would be pleased if the time clause were retained.

As these new elements were being injected into the senate discussion, the debate continued with Senator Walsh, democrat, Montana, and Senator McKellar, democrat, Tennessee, holding the floor throughout the afternoon.

EIGHT ESCAPED PRISONERS ARE BACK IN CELLS

WETUMPKA, Ala., Jan. 28—(AP)—Eight youths who early today waylaid a night watchman at the state penitentiary here, took his keys and escaped tonight were back within its walls.

Two packs of bloodhounds brought here from Speigner and Kilby prisons near Montgomery, followed their trails and by noon all were again in custody.

The convicts made their break after raiding the storehouse of its supply of firearms.

ENGLISH WARSHIP TO BE LAUNCHED TODAY

LONDON, Jan. 28—(AP)—The army will join with the navy in launching at Poole, Dorsetshire at Portsmouth today. The admiralty departed from tradition in arrangement for the launching.

A contingent of the Dorsetshire regiment travelled especially from Dorchester to Portsmouth today. Boy scouts also will be present.

CUTTER IS NEARING STEAMER SILVER MAPLE

BOSTON, Jan. 28—(AP)—The fate of several vessels lay in the wintry clutches of the gale-swept Atlantic tonight, as speeding coast guard cutters raced to the assistance of one and anxious owners and crew relatives waited for word of two others.

Far out to sea, the coast guard cutters Tampa and Mojave plowed through mountainous waves in their race to the assistance of the disabled British steamer Silver Maple. They were still many hours from their goal.

From St. John's, N. F., came word of apprehension over the fate of the coal-laden steamer George Cochrane, which left Sydney, N. S., a week ago. Possibility that she may be held by ice in the Gulf of St. Lawrence tended to alleviate fears for her safety.

The steam trawler Seiner, with a crew of 20, more than a week overdue at Groton, Conn., was reluctantly being included in the list of lost ships in shipping circles here. She was last seen off Georges Bank, Jan. 13.

Somewhere in the vicinity of 35.23 north and 56.48 west, south of the trans-Atlantic steamer lanes and 420 miles northeast of Bermuda, the Silver Maple was moving cautiously through the sea. Her steering gear damage to which caused her to broadcast an SOS Saturday, apparently had been repaired, permitting a speed of seven knots.

The Tampa was still more than 200 miles west of the Silver Maple tonight. She expected, however, to reach her some time tomorrow morning. The Mojave, traveling on the same course as the Tampa, was 50 miles north of her sister ship.

The Silver Maple has a crew of 40 men. She is owned by the Silver Line Limited, and sailed from Oran, Jan. 15, bound for New York.

SAYS $2,500 CHECK WAS "LOVE OFFERING"

LOS ANGELES, Jan. 28—(AP)—Payment of a $2,500 check to Superior Judge Carlos S. Hardy was in the nature of a "love offering," Aimee Semple McPherson told an investigating committee of the state legislature today.

The evangelist said the check was issued because of radio talks, church work and financial advice given by the jurist and concluded her statement by saying:

"I told Mrs. Kennedy (the evangelist's mother) that I thought it would be best to give Judge Hardy a love offering."

Mrs. McPherson denied that the check was paid for "legal" advice, the controversial point on which the committee has been charged with determining whether the jurist is subject to impeachment proceedings for acceptance of a "fee" while in office.

The session developed into a series of legal encounters almost from the time Mrs. McPherson took the stand. She refused to answer numerous questions concerning her alleged kidnaping more than two years ago, but replied readily when asked if the check was for "advice" in connection with her story of abduction.

"Did Judge Hardy advise you during your kidnaping case?" Chairman Walter Little asked.

"No," the evangelist replied.

"Did he advise you while you were before the grand jury?"

"No."

"Did he advise you when you were before the court of justice?"

"No."

From this point on, the questions were met with repeated answers of "I don't know," as it was attempted to develop the evangelist's knowledge of her asserted kidnaping.

TO APPEAR THURSDAY BEFORE SENATE COURT

OKLAHOMA CITY, Okla., Jan. 28—(AP)—Appearance of Henry S. Johnston, suspended governor, to answer charges before the state senate court of impeachment, was postponed today until Thursday and the spotlight swung back to a committee investigation of far-flung activities of the governor's confidential secretary, Mrs. O. O. Hammonds.

Johnston was scheduled to plead before the senate court today to five of the eight charges voted by the house of representatives. Upon motion of his attorneys, however, the hearing was continued until Thursday so one demurrer could be entered against the entire group, as he is under summons to plead to the remaining charges on that day.

BILL TO PURCHASE SITES FOR LIGHTHOUSE DEPOTS

WASHINGTON, Jan. 28—(AP)—A bill to authorize the purchase of sites for lighthouse depots at Newport, R. I., Portland, Me., and Rockland, Me., was introduced today by Representative Merritt, republican, Connecticut.

CABLED PARAGRAPHS

LONDON, Jan. 28—(AP)—Lord Dawson, of Penn, paid a single visit to Buckingham palace tonight. He issued no bulletin, but it was announced that King George maintained progress in regaining his health. The royal patient at present is requiring good nursing solely.

ROME, Jan. 28—(AP)—Commander Draio Vitali, insurance commissioner and hitherto considered one of the most outstanding fascists, today was suspended "from all political activity" by Secretary Turati of the fascist party. The laconic communique from the press office of the party gave no details.

ST. GERMAINE, France, Jan. 28—(AP)—The Maharanee De Vi Sharmista Holkar, the former Nancy Ann Miller, of Seattle, and the little Indian princess born to her Saturday night, are both doing well, said an announcement issued at the Chateau here, where the former maharajah of Indore and his American wife have been living since their honeymoon.

PARIS, Jan. 28—(AP)—George David Berkhoff, professor of mathematics at Harvard university, was elected correspondent of the French Academy of Sciences today. Prof. Berkhoff holds degrees from Harvard, University of Chicago, Brown university and the University of Wisconsin. He has done research work in dynamics and written on relativity.

POLICE SEARCHING FOR MURDERED WOMAN'S HUSBAND

BOSTON, Jan. 28—(AP)—Police of northern New England were today asked to assist in the search for Christopher E. Cullen, of East Weymouth, whose bride of a few days, was found shot to death in a remote field in Hingham Saturday.

The Massachusetts authorities enlisted the aid of the police of Vermont and of New Hampshire when they received information that a man answering the description of Cullen, was seen on a Boston and Main railroad train apparently en route to Montreal.

The police of Hingham today obtained a warrant for the arrest of Cullen on a charge of murder. His bride, who was Miss Cora Jacques, of Lowell, apparently had been shot to death with a 22 calibre rifle. Cullen was known to have purchased a rifle of the same calibre and a supply of cartridges a short time before the estimated time of the shooting. He was at one time committed to a state insane hospital as an "alcoholic" but had been discharged as fully recovered.

SMALL HOPE FOR PEACE IN SALVATION ARMY

LONDON, Jan. 28—(AP)—Prospects for peace in the Salvation Army's legal battle over a successor to the deposed General Bramwell Booth, appeared meagre tonight in authoritative army quarters.

On the eve of the re-opening of the case in chancery court, which is to be tomorrow morning at 10:30, army officers said they saw little hope for peace.

Those in official circles said Booth's lawyers made an offer to army solicitors over the week-end to the effect that the deposed leader would make certain reforms if adjudication in court were set aside. It was stated, however, that the high council would maintain its stand that Booth no longer was general and therefore was not in a position to make such an overture.

Should Booth withdraw his action tomorrow, an official said the council would reconvene Thursday and immediately consider "the easiest way out" for the deposed leader, probably voting him the honorary title of retired general and retirement funds sufficient for his present and future needs.

STEAM TRAWLER SEINER GIVEN UP FOR LOST

NEW HAVEN, Jan. 28—(AP)—The lamp which the mariner's wife of old set each night at the window to guide her seafaring husband's footsteps safely back over the dangerous floors of his trade burns figuratively in the fancy of Mrs. Edward C. Morgan, of 15 Highland avenue, West Haven, as she and her daughter, Grace, weep with anguish over the fate of husband and father, the engineer of the steam trawler Seiner, which mysteriously disappeared two weeks ago en route to Groton, Conn.

Nightly either wife or daughter, with breaking voices, have telephoned the Associated Press for the meager details of the reports which have come about the vessel. Tonight they learned shipping circles had reluctantly listed the ship among the missing, but though such news was heart-breaking, they refused to yield to the tentacles of grief.

DENSE FOG CAUSED THREE COLLISIONS

LONDON, Jan. 28—(AP)—Dense fog today caused three serious ship collisions in the waters around England. The Dutch steamer Meranke, Batavia to Liverpool, was beached between Hythe and Sandgate to prevent sinking after collision in the channel with an unidentified steamer eight miles east of Dungeness. The crew remained on board and hope to patch the vessel sufficiently to permit a tow to Dover tomorrow.

The Greek steamer Nelon, Buenos Aires for London, put in to Dover badly damaged after colliding with the British freighter Ravelston. The Ravelston radioed that she would be able to make port without assistance.

The British motor vessel Palacio took aboard the crew of the British tanker Inverurie although herself badly damaged and with the fore peak full of water. They collided off the mouth of the Mersey at Liverpool.

ANXIETY FELT FOR SAFETY OF STEAMER

ST. JOHN, N. F., Jan. 28—(AP)—Anxiety was felt here today for the safety of the steamer George Cochrane, which left Sydney, N. S., a week ago, coal laden for this port. Inquiries at various places on the coast where the vessel might have taken shelter have been fruitless. It was thought by some maritime authorities that she may be held by ice in the Gulf of St. Lawrence.

WOMAN FLIER TO ATTEMPT NEW ENDURANCE RECORD

CURTISS FIELD, N. Y., Jan. 28—(AP)—Miss Elinor E. Smith, 17 year old flier, announced today that she planned to take off at dawn tomorrow in a biplane to attempt a new woman's endurance record. The present mark of 12 hours, 11 minutes is held by Miss Bobbie Trout, of California.

Ask Higher Tariff On Farm Produ[illegible]

Representatives of [illegible]al Farm Bureau an[illegible]nge Joined in Appeal.

WASHINGTON, Jan. 28—(AP)— Organized agriculture threw its weight today behind the movement for sweeping increases in tariff rates on all classes of farm products.

Appearing before the house ways and means committee at the fourth day of hearings given over to agriculture import duties, representatives of the American farm bureau federation and national grange joined in appealing for higher tariff protection on scores of commodities.

Submitting a proposal for increasing duties on items in 60 of the 80 sections of the farm schedule, Chester Gray, Washington representative of the American farm bureau federation, declared it was his belief that "tariffs on raw farm crops wil not necessarily increase the price over the retail counter but will protect the American farmer from his foreign low cost producer competitor."

"If the American farmer can be protected from the competitor abroad who has the lowest cost," Gray argued, "there will be enough efficiency and competition among farmers on our farms to supply food, clothing and shelter for our people at a reasonable price and on the basis of what we call the American standard of living."

Gray contended that the "American consumer, who is very largely a farm resident as well as an inhabitant of towns and cities, in recent years, is troubled not with kitchen costs as the main factor in the cost of living, but with rent, motor costs, amusements, and various other modern factors which make the family budget shring more than kitchen costs."

THREE CHILDREN SUFFOCATED IN FALL RIVER FIRE

FALL RIVER, Mass., Jan. 28—(AP)—Three of the five children of Mrs. Mary Massa died of suffocation and the mother was probably fatally burned, when fire destroyed their home in a three-tenement house here today. All had been trapped on the third floor with the only exit blocked by fire.

The dead children were: Irene 5, Angelina 4, and Laura 3. Arthur Massa, the husband and father, was absent at work, and two other children also were absent, Delina, a twin of Irene and Mary.

The family resided on the third floor of the three-story wooden dwelling. Early this evening, John Carvalho, owner of the property, who resided on the first floor, was attempting to repair an oil stove which exploded in the process. In his subsequent efforts to hurl the flaming stove into the back yard, it fell into the rear hallway. The flames blocked the only exit from the Massa apartment.

STIFF OPPOSITION TO "DRY" APPROPRIATION

WASHINGTON, Jan. 18—(AP)—With a stiff opposition in prospect, the house tomorrow will take up the senate proposal to put $24,000,000 in the hands of the president for prohibition enforcement.

The appropriation is tacked on the deficiency supply bill, which will be called before the house shortly after it convenes by Representative Wood, of Indiana, ranking republican on the appropriations committee, who has signified he will ask the house to send the whole measure to conference.

Although consideration of the question is expected to give rise to a heated discussion, democrats who are leading a drive in behalf of the additional appropriation said that there probably would not be any attempt tomorrow to put the house on record.

DEAD ENGINEER BLAMED FOR TRAIN WRECK

WATERBURY, Jan. 28—(AP)—Blame for the wreck of the Bridgeport-Winsted train which left the New Haven road tracks between Thomaston and Torrington last Wednesday morning, causing the deather of Engineman Wilson J. Burns, of Bridgeport, his fireman and a passenger and the injury of eight other passengers, was placed directly on Burns' shoulders by E. Irvine Rudd, secretary of the public utilities commission, tonight. Rudd's statement was made after the official investigation of the crash ended.

NORTHCOTT MOVES TO BREAK DOWN EVIDENCE

RIVERSIDE, Calif., Jan. 28—(AP)—Gordon Stewart Northcott, acting as his own attorney, today started his final attempt to break down evidence on which the state is basing its demand that he be hanged for the alleged slaying of Nelson and Lewis Winslow and an unidentified Mexican lad.

Mrs. Sarah Louisa Northcott, mother of the defendant, serving a life sentence for the murder of Walter Collins, on which charge Gordon Stewart also is indicted, arrived from San Quentin prison during the forenoon.

GOV. SMITH TO MEET HERBERT HOOVER TODAY

By James L. West
Associated Press Staff Writer

MIAMI BEACH, Fla., Jan. 28—(AP)—Former Governor Alfred E. Smith, of New York, will call at 11 o'clock tomorrow morning on President-elect Hoover at the pre-inaugural home on Belle Isle.

The engagement was made tonight on behalf of the former governor by John J. Raskob, chairman of the democratic national committee.

THE DAY IN WASHINGTON

President Coolidge addressed the semi-annual business meeting of the government.

The house decided to take up the $24,000,000 prohibition enforcement increase tomorrow.

Farm organizations asked the house ways and means committee to increase agricultural duties.

The senate was informed that President-elect Hoover supported the president's stand on the cruiser bill.

The house irrigation committee was asked to approve a bill creating a $180,000,000 loan fund for levee districts.

The house passed the senate bill to increase by $500,000 annually for five years the vocational education appropriation.

Two Dead In Fire At New London

Four Others Probably Fatally Injured In Tenement House Blaze Last Night.

(Special to the Bulletin)

NEW LONDON, Jan. 28—Two are dead and five others were probably fatally burned in a tenement house fire here tonight. The dead are Mrs. Mary Spinnato, about 77, of 131 Jefferson avenue, and her grandson, Dominic, 4, same address. Those probably fatally burned are Mrs. Rose Spinnato and her four children, Lena, Victor, John and Orati. All are patients at Lawrence-Memorial hospital.

The fire occurred about 9 o'clock when members of the family were working on leather goods, using a celluloid preparation. While the children were applying the celluloid, which was in a large container, the heat from a kitchen range ignited the celluloid. In an instant the inflammable material enveloped the entire room, setting fire to the clothing of all of the occupants.

An alarm was rung in Box 36, corner of Jefferson and Garfield avenues, summoning Chief Thomas Shipman and four pieces of apparatus. In the meantime the occupants of the room were trying to escape. The elder Mrs. Spinnato and the small child, succeeding in getting out. The child died in the yard and Mrs. Spinnato collapsed and died in the doorway.

The other victims were imprisoned in the room where they were found by firemen. The bodies of the dead were removed to an undertaking establishment and the five other victims were rushed to the hospital. Two of the victims are not expected to live. A three year old child asleep in an adjoining room escaped injury.

CLOUETTE HOLDS LEAD IN SNOWSHOE RACE

LANCASTER, Vt., Jan. 28—(AP)—Eugene Clouette, of Montreal, retained his lead in the Montreal-to-Lewiston, Maine, snowshoe race today, when he led the field of seven participants at the finish here of today's lap from St. Johnsbury. His elapsed time for the 196 miles covered to date was 36 hours 29 minutes.

Joseph Gagne, of Valley Field, Que., who finished second to Clouette today, also was runner-up in elapsed time with a total of 40 hours, one minute. Clouette's time for the 29 miles covered today was 5 hours, 18 minutes. Gagne did the distance in 5 hours, 23 minutes.

W. Dupre, of Montreal, finished third today in six hours, 19 minutes. After him came W. Latourneau, Montreal, 7 hours, 3 minutes; Charles Lefebvre, Montreal, 7 hours, 10 minutes; A. Beaulac, Manchester, N. H., 7 hours 22 minutes and A. Bouay, Manchester, 7 hours, 10 minutes, 53 seconds.

NINETY-ONE DEFENDANTS PLEAD NOT GUILTY

NEW YORK, Jan. 28—(AP)—Ninety-one defendants in the alleged $50,000,000 "live poultry ring" entered pleas of not guilty today in federal court. They were released on bonds aggregating $244,500.

Named in the indictment, returned a fortnight ago by a federal grand jury, were the New York live poultry chamber of commerce, local 167 of the International Brotherhood of Chauffeurs, Teamsters, Stablemen and Helpers of America, the official Orthodox Poultry Slaughterers of America, Inc., and 88 individuals.

STABBED WIFE TO DEATH THEN KILLED HIMSELF

LOS ANGELES, Jan. 28—(AP)—Richard L. Boggs, 39, a border patrol inspector of the federal immigration service at San Diego, Calif., stabbed his wife to death here today in a hotel room and then killed himself with a revolver.

Detectives summoned to the hotel broke into the locked room and found a note written by Boggs in which he said he was dying of an "incurable disease" and was going to take his wife's life because he wanted to "take her with me."

MARSHAL FOCH ON WAY TO RECOVERY

PARIS, Jan. 28—(AP)—Marshal Ferdinand Foch probably will be allowed some time tomorrow if only for a few minutes to leave the room where he met and conquered attacks on his heart and kidneys and enter his office on the floor below. Dr. Daveniere indicated this after a visit to his patient tonight.

"I am not sick any more and I want to go to my desk," the marshal told the physician. "Besides, when I receive visitors I want to receive them at my post, not in my bedroom."

ITALY DECLINES TO RENEW FRIENDSHIP TREATY

ROME, Jan. 28—(AP)—Reports were current here today that the changed governmental situation in Jugoslavia caused Italy to decline a request from that country for a renewal of the five years treaty of friendship which expired yesterday. The substitution of a dictatorship in the kingdom of the Serbs, Croats and Slovenes, with subsequent abolition of all political parties and the suspension of parliamentary government were said to have motivated Italy's attitude.

ACOSTA AIRCRAFT CORP. TAKES OVER TRENTON PLANT

NEW YORK, Jan. 28—(AP)—Bert Acosta, veteran flier and one of Comdr. Richard E. Byrd's aides on his trans-Atlantic flight, today announced incorporation in Delaware of the Acosta Aircraft Corp. The company is to build amphibian planes designed by Acosta, to sell from $7,500 to $13,500.

The company has taken over the plant at Trenton, N. J., formerly occupied by the Mercer Automobile Co. and is converting it for the manufacture of planes.

$150,000 FIRE AT SASH FACTORY IN AUGUSTA

AUGUSTA, Me., Jan. 28—(AP)—A general alarm fire here tonight had caused $150,000 damage to the Newhall and Hanson Sash and Blind factory and five adjacent dwellings. Power was shut down and the city was in darkness while all available fire apparatus fought to prevent the flames from spreading to the nearby oil tanks of the Kennebec Oil company.

BRIEF TELEGRAMS

The house passed a Bill to furnish $500,000 a year for five years for vocational education work.

President Coolidge asked for deficiency appropriations of $20,000,000, mainly for the needs of the post office department.

Dr. Haven Emerson, professor of public health administration at Columbia university, has been chosen to make a survey of sanitary conditions in Greece.

Prof. Wilfred H. Sherk, 57, a vital figure in the growth and development of the College of Arts and Sciences of the University of Buffalo, died in Buffalo, N. Y.

The public health service formulated plans to reproduce influenza germs artificially in an effort to find a cure for the disease.

The Fitch grammar school, Norwalk, used as a private and public school for nearly 70 years, was damaged by fire.

Palm Beach experienced something new when a coterie of feminine leaders of the exclusive winter colony attended a public luncheon attired in beach pajamas.

Prof. Bruno Rossili, of Vassar college has been notified that the knighthood of Saints Maurice and Lazarus has been conferred on him by King Victor Emanuel, of Italy.

The growth of the popularity of the telephone was forcibly shown, when the Southern New England Telephone Co. announced the installation of the 300,000th phone in this state.

Acly W. Castle, 60, manager of the Waterbury branch of Morris & Co., packers, and former secretary of the state boxing commission, died at his home, 47 Prospect street, Waterbury.

Clifford V. Brokaw, wealthy and socially prominent New York business man, applied at San Francisco for a license to marry Miss Violet Morrison, daughter of Robert Morrison, of New York.

General Motors will distribute $13,968,000 to 12,032 of its employes this week through the corporation's savings and investment fund, Alfred P. Sloan, Jr., president of the company, announced.

There are 178,000 persons in the United States who deal officially with the problems of the estimated 47,000,000 persons who are married or have been married, says the Russell Sage foundation.

James L. Goodwin, of Hartford, was elected to the board of directors of the Southern New England Telephone Co., to fill a vacancy caused by the death of Judge William F. Henney, also of Hartford.

The New York Citizens' Committee of 1,000 for Law Observance called on the legislature of New York to enact an enforcement law "which will give concurrent effect to the operation of the 18th amendment."

Appointment of a commissioner under the Moreland act to investigate public utility regulation in New York state was urged in a letter sent to Governor Roosevelt and made public by the City club of New York.

Ten members of the All-America Anti-Imperialism league, two of them young women, whose demonstration before the Cuban consulate Saturday was broken up by police, were discharged in police court at Chicago.

William Nichols Noble, 80, who died at his home at New Milford of a paralytic stroke, was a member of one of the oldest families in New England and a direct descendant of John B. Noble, who in 1707 founded that town.

Convicted of setting four bulldogs on a black cat which was killed, Rudolph Smith, 34-year-old Negro apartment house fireman, was sentenced to six months in the workhouse by Magistrate Maurice Gotlieb in night court, New York.

The federal reserve board announced that the return flow of money to the banks after the Christmas holidays had resulted in a decline of $450,000,000 in the total of bills and securities in circulation between Dec. 26, and Jan. 23.

Extreme anxiety was expressed in shipping circles in Boston after the passage of another day without any word of the fate of the steam trawler Seiner which has not been sighted nor heard from since Jan. 13, although long overdue in port.

An offering of $32,000,000 5 per cent bonds of Railway Agency, Inc., organized by the railroads to take over the American Railway Express Co. business, will be made by a syndicate headed by J. P. Morgan & Co. and Kuhn, Loeb & Co.

Rev. John A. Doherty, pastor of St. Mary Magdalene's church in Oakville, for the past two years, died suddenly in the parsonage Sunday of heart disease. He had celebrated two early masses and was preparing for a children's service.

John C. Callaghan, secretary of state, died in Phoenix, Ariz., after an operation. Callaghan, elected at the last election, was to have taken office Jan. 7, but his inauguration was postponed because he was confined to a hospital at that time.

New representatives must be elected by three Seattle Jewish congregations for the distribution of their sacramental wine before padlocks will be removed from their cellars, Federal Prohibition Administrator Roy C. Lyle informed them in letters.

Returning home in a taxicab after being released from a Springfield, Mass., hospital, where she had been receiving treatment for a severe cold, Miss Carrie Spencer, 82, was stricken with a heart attack and died in the arms of the chauffeur.

George F. Stickney, inventor of the Stickney syphon spillway used in many of the major dams in the United States and Europe, died in Albany, N. Y. He was born in St. Paul, Minn., and attended Sheffield Scientific school at Yale, from which he graduated in 1891.

Intelligence tests are keeping unsuitable mental and psychopathic types of men out of the army. Of the 59,461 applicants for enlistment during last year, the war department said 2,422, or about 4 per cent, were rejected on account of inability to pass the intelligence tests.

COOLIDGE URGES ECONOMY IN FEDERAL EXPENDITURES

Addressing the Business Organization of the Government For the Last Time, the Chief Executive Cautioned That the "Rapidly Mounting" Cost of State and Local Governments Must be Sharply Curtailed if National Prosperity is to be Maintained—Warned That the Margin Between Prosperity and Depression is Always Very Small—Praised General Lord, Director of the Budget Bureau.

WASHINGTON, Jan. 28—(AP)—Addressing the business organization of the government for the last time, President Coolidge tonight issued a warning that rigid economy in federal expenditures must be continued and the "rapidly mounting" cost of state and local governments must be sharply curtailed if national prosperity is to be maintained.

At the same time, the chief executive declared that the budget system, "put into operation to save the country from economic disaster," had been fully justified by the results of its eight years of operation. He paid tribute to Brigadier General Herbert M. Lord, director of the budget bureau, and the "great rank and file of the government personnel" for the cooperation which he said had made the system a success.

The president's address was delivered at the sixteenth regular meeting of the business organization. The sessions are held semi-annually and are attended by cabinet officers, heads of governmental bureaus and federal employes charged with the responsibility of disbursing federal funds.

General Lord, the only other speaker of the evening, declared that a steady increase in national expenditures must be expected, a circumstance which, he said, must not weaken the government's budget policy. As one means of averting a threatened deficit for the present fiscal year, he recommended that vacancies be allowed to remain unfilled until after June 30, bringing about a saving which he estimated at "the far from negligible sum of $12,500,000."

After enumerating the accomplishments of the last eight years, Mr. Coolidge declared that much remained to be done. In spite of determined efforts for economy, savings in interest due to reduction of the national debt, and four reductions in taxes, he said, government expenditures are showing a tendency to increase. Bills pending in congress a short time ago, he estimated, would have doubled the annual national outlay, while measures are now on the congressional calendars, approved by committees, which would, if passed, cost the government more than a billion dollars. But for a policy of rigid economy he said, many of these would have become law.

"It would be a great mistake to suppose that we can continue our national prosperity," the president continued, "with the attendant blessings which it confers upon the people, unless we continue to insist upon constructive economy in government. The margin between prosperity and depression is always very small. A decrease of less than ten per cent in the income of the nation would produce a deficit in our present budget.

"The cost of state and local governments are rapidly mounting. From $8,900,000,000 in 1922, the national industrial conference board estimates that they reached $9,931,000,000 in 1927. This is such a heavy drain on the earnings of the people that it is the greatest menace to the continuance of prosperity. It is a red flag warning us of the danger of depression and a repetition of the disaster which overtook the country in the closing days of 1920. It is a warning that should be heeded by every one entrusted with the expenditure or appropriation of public funds! It is the reason that further commitments by the national government for any new projects not absolutely necessary should be faithfully resisted."

Mr. Coolidge outlined the conditions he said had been prevalent when the budget system was instituted, enumerating depression in business, declining wages, unemployment, lack of markets, and the low price of securities, including government bonds.

"Confidence in our entire economic structure had been shaken," he said. "Progress had stopped."

The country, Mr. Coolidge continued, had been living beyond its means, spending much more than it was earning, using up its capital, and the savings of previous years were being exhausted, principally through government extravagance. As a means of bettering conditions, and curtailing national expenditures, he said, the budget system was adopted.

"Seemingly without effort," he went on, "but actually by hard and effective work the change was wrought. Each of the succeeding years brought an ever-increasing improvement in the business of the government. Expenditures diminished until 1927, when, exclusive of the amount applied to debt reduction, they reached a point below the three billion mark. This was two billions below 1921. Billions were cut from the public debt with a large saving of interest. The first tax reduction came in November, 1921, and was followed by three succeeding reductions. Funds were saved to meet the cost of our much-needed public improvements, which had been in abeyance during the war period. Short-time notes and long-time bonds were paid off and refunded at lower rates."

While not claiming "that action by the national government deserves all the credit for the rapid restoration of the country's business from the great depression of 1921 or for the steady progress that has since taken place," the president declared that "unquestionably, however, wise governmental policies, and particularly wise economy on government expenditures with a steady reduction of the national debt, have had a dominant influence."

Director Lord, too, praised governmental employes generally for their cooperation in making a success of the budget system. A large part of his address was devoted to an account of the battle against a threatened deficit in the current fiscal year.

"Every year since the installation of the budget system," he said, "has been a fighting year, but this year we are making the supreme fight of our history."

Expressing an expectation for increased expenditures in future years he declared that "with the growth of the country new important projects will present themselves calling for more money from the treasury, and no matter how great the revenues, unless they are courageously controlled, and wisely directed into channels of useful and necessary purposes, burdensome additional taxes, or inability to carry on necessary constructive work will result."

"In conclusion, General Lord praised President Coolidge as "the inspiration of our thrift crusade," asserting that the chief executive had vitalized it and given it human interest.

CREW OF AMERICA HAILED AS HEROES

NEW YORK, Jan. 28—(AP)—Eleven men who "only followed the call of duty," and so wrote one of the most thrilling chapters in the whole history of sea rescue, were hailed as heroes in their home port today.

Brought from Hoboken, where their ship was docked after accomplishing the rescue of 32 men from the sinking Italian steamer, Florida, in an Atlantic gale, on the city tug Macon, Captain George Fried, of the United States liner America, Chief Officer Harry Manning and the eight men who helped him effect the rescue in a 30-foot lifeboat, and Chief Radio Operator Nelson Smith, were escorted up Broadway to city hall through a white-storm of paper and ticker tape thrown from windows of skyscrapers.

There illuminated scrolls were presented, speeches of congratulation made, and rewards were made from a fund by public subscription.

"I just want to say," Captain Fried told Mayor James J. Walker, "that we all thank you and to further state that in doing our duty on the high seas we are doing no more than you do in your several walks of life. It is expected of us to do these things and we try to do the best we can."

Chief Officer Manning then spoke in similar vein. "I," he said, "only did my duty. The best I knew how."

Captain Giuseppe Favolosso of the foundered Florida, became so excited as one official after another spoke in praise of the America's men that he suddenly rushed across the aldermanic chamber and threw his arms first about Captain Fried and then about Manning, kissing them soundly on the cheeks.

After the scrolls and medals have been presented and the speeches made, the public subscription, raised by Paul Block, newspaper publisher, was divided by Borough President Byrne of Brooklyn. The money awards came as a complete surprise to the men of the America.

"I have something to give away," Byrne announced after telling who had raised the fund. "Coin of the realm. And so I hand you, Captain Fried, the sum of $5,000; to the kid himself (it was Manning he thus referred to) $2,500; and here I have $4,500 for representatives of the crew of the lifeboat and the wireless operator, in the sum of $500 each."

Byrne said that the subscription fund still was open and before it was closed there would be something for every member of the American crew, from bridge to the boiler room.

After the reception at city hall, there was a luncheon at which the America's men were guests of honor, and from then until the hour of their sailing on Wednesday their schedule was filled with engagements for luncheons and dinners and theater parties.

HUNDREDS AT FUNERAL OF FOR. SEN. UNDERWOOD

BIRMINGHAM, Ala., Jan. 28—(AP)—The body of Oscar W. Underwood, former United States senator from Alabama and statesman of international repute, was buried here today with a quiet dignity that seemed a fitting climax to his long public service. Mr. Underwood died Friday at his Woodlawn, Va., estate.

At the Independent Presbyterian church, where the body lay in state for two hours preceding the funeral services, the great, near great and just plain people of his adopted state filed by the flower-banked bier by the hundreds to pay final tribute to the late democratic leader.

Following reading of passages from the Book of Psalms, by the Rev. Dr. Henry M. Edmonds, pastor of the church and personal friend of Mr. Underwood, the bronze casket was closed and the funeral procession proceeded across the south side of Birmingham to Elmwood cemetery. Police led the way and overhead two airplanes from the 106th Observation squadron, Alabama National Guard, droned out a farewell from the air.

At Elmwood, the canopies plot was the mecca for other hundreds who were unable to enter the church. The body was committed to the grave without a eulogy, the simple service being in deference to the wishes of the late senator and his widow.

CRIPPLED SCHOONER TOWED INTO PORT

HALIFAX, N. S., Jan. 28—(AP)—Her crew of eight exhausted by pumping continuously for seven days, the storm crippled Gloucester schooner, Thomas S. Gorton, was towed into port today and safely docked.

The schooner, owned by the Gorton-Pew Fisheries company, of Gloucester, and commanded by Wallace Parsons, left Bay of Islands, N. F., on January 19 for Gloucester, with a half cargo of 900 barrels of herring.

The next day a full gale was encountered. Huge waves rolled up by the 75-mile wind crashing down on the little schooner. That night both dories, the helm jib and foresail were carried away, the foreboom was broken and extensive damage was done the hull.

WILLIMANTIC

Office 824 Main Street Telephone 1181-2

MISS LILLIAN CROOK HURT WHEN AUTO OVERTURNS

(Special to The Bulletin)

WILLIMANTIC, Jan. 28—Charles Krombie of South Coventry narrowly escaped injury and his sister-in-law, Miss Lillian Crook, also of Coventry, was quite badly hurt about 9 30 o'clock this morning when the small sedan driven by Krombie skidded and overturned on West Main street, near the home of Dr. George E. Wilcox. The machine came onto a patch of ice and shot off the highway turning over on its side and coming to rest against a telegraph pole. The occupants were pinned in the car and were extricated only with difficulty by a passing motorist, whose name was not secured at the time. Mr. Krombie and Miss Crook were taken to the office of Dr. Samuel J. Turcotte where the latter received treatment for a fracture of the left thumb, fracture of the nose laceration over the right eye and laceration of the upper lip. Other than being temporarily dazed the driver was apparently injured. Both are now at their home. The sedan was badly wrecked and towed to the Leonard Bros. garage.

MONTHLY COLLECTIONS TO BE TOKEN FOR NEW RECTORY

(Special to The Bulletin)

WILLIMANTIC, Jan. 28—Monthly collections will be taken at St. Joseph's R. C. church beginning in February to establish a fund for the building of a new rectory, considered one of the most dire material needs of the parish at the present time. Announcement of the plan for a new structure, work on which will start in the spring or early summer, has been made by Rev. Henry E. Quinn, pastor. While the delapidated condition of the present rectory has been common knowledge among the parishioners for some time, this is the first actual movement for a new building. The rectory was erected 69 years ago by Father Hugh J. O'Reilly, the first resident pastor of the parish. The bishop of the diocese has approved the proposition and will supervise the building of the new home for the priests. Tentative plans call for a brick structure to be erected a little to the south of the present building. In order to make way for the new building and grounds the "twin" stone residences on the southwest corner of the parish property on Jackson street will be removed. The present rectory will either be moved to the site of the stone buildings or torn down, this matter remaining to be decided upon.

OBITUARY.

William Frederick Haass

Wilhelm Frederick Haass, 81, for many years identified with one of the nation's pioneer silk industries in Mansfield, died at his home on Hanks Hill, Mansfield, at noon today. He was born in Germany, January 21, 1848, and had been a resident of Mansfield for 38 years. He was employed as a stationery engineer at the Gurleyville silk mill in Gurleyville operated for many years by Edward L. Smith of 256 Prospect street, this city, retiring some ten years ago. The mill has since been destroyed by fire. The deceased leaves his wife, Caroline Haass, one son Wilhelm Haass of Miami, Fla., four grandchildren and three great grandchildren.

Collision on Main Street.

Sedans operated respectively by Frederick A. Roy of Windham street and Dr. Nathan Spector of this city collided with some damage on Main street, in front of the Capitol theatre shortly after 6 o'clock this morning. Dr. Spector was headed in an easterly direction and Roy drove his car away from the curb to proceed in the same direction when the machines came together. As he started to drive off Roy saw the oncoming machine and brought his car to a stop but Dr. Spector was unable to halt his machine, owing to the icy condition of the street. The accident was investigated by Officer Roderick Lariviere and the owners agreed on a settlement of damages.

A number of entertainments to increase the fund for the annual two weeks in camp at Eastford in July, are being planned for by Troop No. 1, Boy Scouts of America of the First Congregational church. Preparations for these events are under supervision of Scoutmaster Robert C. Rose and his assistants, Attorney John B. Harvey, Maurice Hanna and Holbrook Yorke. Scoutmaster Rose holds the record for term of service in that capacity in eastern Connecticut, having headed Troop No 1 for the past 15 years. The troop is composed of four patrols of eight scouts each.

Coasting on Lewiston Avenue.

For the first time in many years coasting will be prohibited on Summit street and allowed on its neighboring thoroughfare, Lewiston avenue, according to orders given the police today by Mayor Charles A. Gates. Owing to increased automobile traffic over Oak street, which has a blind intersection with Summit, the change was deemed advisable. A police officer will be stationed on Lewiston avenue during the coasting hours.

Another season of public card parties and entertainments is being planned by the North Windham fire department for funds to eliminate the present debt of $600 on the property which consists of a hose house and a motor chemical truck. The department was organized two and one-half years ago and moved into its new quarters in August, 1926. The debt on the property was then over $3,000 but various forms of entertainment held in the hose house and at North Windham hall brought such a generous response that nearly $2,500 has been paid off this including gifts from residents of North Windham and vicinity.

The annual financial report of St. Mary's R. C. church was read at the Sunday masses by the pastor, Rev. J. J Papillon. Note was made of several improvements, some of them extensive in nature and all of which were paid for out of the receipts of the year. Coming in the nature of sorrowful news to many, announcement was made from the pulpit of the death last November of Rev. Charles J. Lemieux, a former curate of the local parish. Father Lemieux left St. Mary's church to engage in missionary work about 16 years ago. He died in Davenport, Iowa.

A sedan owned by Edward Corcoran of 29 Groton street, New London and driven by Jacob Freeman of the Oxford Hotel, Hartford, skidded on the slippery highway at Avery's corner in South Windham Sunday night and was damaged when it collided with a tree. The driver and other occupants of the machine which was headed for New London, escaped injury. Damage to the car consisted of a jammed left front fender and running board and smashed top. Police Officer Albert Montie investigated the accident.

The remains of Anton Douda were taken to New York city this morning for burial in the Calvary cemetery, New York. Arrangements were in charge of Avery and VanZandt.

D. D. Cavanaugh, North Windham poultryman, associate editor of Poultry Success and manager of the Willimantic exposition, will deliver a lecture at Moose hall, Vineland, N. J., at a special meeting of the Vineland Poultry association, Tuesday, night. Mr. Cavanaugh is considered an expert on poultry diseases.

Chairman James H. Hurley of the Merchant's bureau of the chamber of commerce has issued a notice for a meeting of the business men in the chamber conference room at 10 o'clock Tuesday morning for the principal purpose of considering a Dollar day sales event. The merchants recently voted to stage two Dollar day events in 1929.

Chairman James H. Hurley of the Merchant's bureau of the chamber of commerce has issued a notice for a meeting of the business men in the chamber conference room at 10 o'clock Tuesday morning for the principal purpose of considering a Dollar day sales event The merchants recently voted to stage two Dollar Day events during 1929.

Miss Celeste Allen of 36 Franklin street, New London, sustained a fracture of the fibula bone when she fell on the icy walk leading to the Willimantic State Normal school, where she is a student. Sunday night. Miss Allen was taken to St. Joseph's hospital where the fracture was reduced.

Marcus Garrison, a graduate of Windham high school, class of 1928, sang second bass in the Trinity College Glee club concert broadcast from Station WTIC this evening as part of the Hartford chamber of commerce program.

An interesting visit of the police headquarters was made this morning by the civic classes at Windham high school in charge of their instructor, Miss Miriam S. Bunker. A practical demonstration of police department routine was given.

Mrs. Walter E. Thompson, 54, of 178 Windham road, who was stricken with a shock on Jackson street Sunday morning while on her way to St. Joseph's church, was reported as being critically ill at St. Joseph's hospital this afternoon.

The Misses Louise and Blanche Thompson, Russell and Jack Thompson, children of Mr. and Mrs. L. Leo Thompson, who have been confined to their homes by illness, returned to their duties this morning.

Chief Thompson Presented Chair.

Noting the severance of his connections with the Hall & Hill Printing company to enter upon his duties as newly appointed chief of the fire department, Wade U. Webster was presented with a luxurious Cogswell chair by his former associates Saturday. Mr. Webster has been employed at the printing plant for 36 years and is at present foreman of the press room. He will leave that position to take over his office as fire chief next Thursday.

Parcel Post Carrier Dennis F. Haggerty and Clerk Edward J. Eagan have returned to duty at the post office after being ill for a week with the grippe. Carrier Clarence O Barrows has been confined to his home for the past five days with a similar ailment and Carrier William Geer was unable to report to duty this morning owing to a severe cold.

Hyman Israel, who has been ill for several weeks had as house guests for the week end his sons, William and Edward Israel of Providence, R. I., Samuel Israel of New Bedford, Mass., his daughter, Miss Celia Israel of Plainfield and his nephew, Dr. Edward J. Buxbaum of Jamaica L. I.

First Coasting Accident.

George Arnold, 14, of 368 North street and Magdelene McGillicuddy, 8, of 84 Lewiston avenue sustained scalp wounds when their sleds collided on Summit street Sunday afternoon in the first coasting accident to be reported this season. The children were treated at St. Joseph's hospital.

Mrs. Violinda Almeda of 134 Woodbury street, Pawtucket, R. I., received treatment for an injury sustained in an automobile accident between this city and Manchester at St Joseph's hospital Sunday afternoon. The woman received an injury to her neck when the machine in which she was riding skidded on ice and struck a pole.

In honor of the marriage of their son, Leo, to Miss Gussie Spector, daughter of Mr. and Mrs. N. Spector of Hartford, which will take place Feb. 17, Mr. and Mrs. Herman Prag entertained 25 guests at a dinner party Sunday

Mr. and Mrs. Herman Prag entertained 25 guests at a dinner party Sunday.

Miss Anna Dickson has returned from a few days' visit with her sister, Mrs Garfield Jenkins and family in Bristol.

Mr. and Mrs. Charles H. Caswell of Westport, formerly of this city, were guests of Judge and Mrs. Otto B Robinson over the week end

Waldo Landry, instructor of the painting class at the Willimantic State Trade school, underwent a major operation performed at the Willimantic General hospital this morning by Doctors S. J. Turcotte and Charles A. Jenkins.

Miss Virginia Hinman, student at Connecticut college, New London, was week end guest of her parents, Justice and Mrs. George E. Hinman.

Mrs. E. H. Spring, Mrs. Edgar E. Bass and Mr. and Mrs. Charles H. Folsom were among local music lovers who attended the Rachmaninoff concert in Hartford Sunday.

Miss Gloria Champagne of Birch street underwent an operation at the Willimantic General hospital this morning.

MONTVILLE

Mrs. Almira Watt of Rockland avenue entertained with a birthday luncheon in honor of Miss Josephine McQuillan of New London Thursday. Miss McQuillan was the recipient of many lovely gifts. Others present were Miss Rose Hockey, Miss Irene Blaisdell, Harry Schwartz, Harry Watt, H. M. Simonson, Mr. Mawson and Philip Caldwell.

Adelard Marcoux has resumed his duties at Swan's garage in Norwich, having been confined to his home in Pequot for a week, ill with grip.

Misses Bertha Barre, Lillian Barre and Emma Gauthier of Main street, attended the automobile show in New London.

Lloyd and Fred Chapel, John Shea, T. Perkins, Howard Perkins and Lawrence Vera of Uncasville, were among those who attended the boxing match held in the Quaker Hill fire house.

Louis Barre of Pequot was a caller in Jewett during the week.

William Sisson of Main street is ill with grip.

Miss Leona Gero of Church street spent a day during the week with her grandmother, Mrs. A. Bonville, of Oakdale.

Mrs. Francis Hickey of Oakdale visited her sister, Mrs. Steven Boska of Maple avenue the past week.

Miss Ethel Wylie of Pequot has been at the New London Business College, where she is to take a business course.

Mr. and Mrs. Luther Davis of New Haven spent a day recently with Mrs. Martin Butler.

Miss Mildred Davis of New London has been spending several days with her sister, Mrs. Hugh McKeon.

Arthur Cunningham of Versailles was the guest of Miss Julia Sweeney of Uncasville on a recent evening.

Mrs. Frank Pekora of the New London road visited at the home of her mother, Mrs. Peter Sankowitz of Main street, last week.

JEWETT CITY

OLDEST MASON IN WORLD ENTERED MT. VERNON LODGE

(Special to The Bulletin.)

JEWETT CITY, Jan. 28—Mount Vernon lodge No. 75, F. and A. M., Clarence E. Whittaker, master, takes just pride in the following cutting from a Boston Sunday paper:

CHARLTON, Jan. 26—On Feb. 5, Leprelet Miller Logee, of Central Falls, R. I., who is a guest at the Masonic home here and who is believed to be the oldest Mason in the United States, if not in the entire world, will celebrate his 103d birthday. The celebration, plans for which are being completed by Supt. R. M. Handy, officials of the home and officers of the grand lodge, will be staged in the chapel of the home. Here a great birthday cake with 103 lighted candles will be placed. Here, also, will the dean of Masons throughout this country be greeted by Grand Master Herbert W. Dean of the Massachusetts Grand Lodge and Dudley H. Ferrell, relief commissioner of the Grand lodge of Massachusetts, and the full membership of Granite lodge, A. F. & A. M. of Whitinsville, of which Mr. Logee is a charter member.

Mr. Logee is in the best of health and can be found any day walking about the grounds and through the corridors of the home, smoking hsi favorite pipe. Mr. Logee is a veteran of the Civil war, in which he served as a member of the ordnance department because of his mechanical ability. He recalls that he did not fire a shot during the entire war, but had the satisfaction of placing a fuse in one of the big cannon at Nashville. He signed the bylaws of Mount Vernon lodge, A. F. & A. M., in Jewett City, Conn., in 1871, and was a charter member of Granite Lodge, A. F. & A. M., Whitinsville. He was presented the veterans' medal Jan. 8, 1926, and has been a guest at the home here since March 31, 1928.

K. of C. minstrel tickets exchanged. Box office, Wed., 8 a. m., for Mon. show only. Tues. tickets later. Limit of exchange for one ticket holder, 6.—Adv.

The annual health report for the borough of Jewett City for 1928 records that there were sixteen cases of tuberculosis, ten of scarlet fever, eighty-three of mumps, fifteen of lobar pneumonia and one case of bronchial pneumonia, five cases of syphilis, one of gonorrhea, three of chicken pox, two whooping cough, four diphtheria and two cases of measles. Mumps were epidemic during November and December. For control of communicable diseases $66.00 was expended. For nuisances $6, dumps $6, inspecting water shed $6, all other unclassified $13.75, total $97.75.

Very few wells are used. Nearly the entire supply used is reservoir water. Rains have kept the reservoir well filled. The water shed is well cared for and supervised. It has been urged that the supply of ice, especially for domestic use, be taken from the reservoir. Ice from this source would be perfectly safe for use. There is danger of possible contamination of the water, from which the ice now used is taken, by the manufacturies located on this stream. Enlarging the plants, employing more help and greatly lowering the mill reservoirs increases this danger.

As to milk, there have been no material changes in the conditions of last year. About 1,100 quarts are daily sold. There is an increase of the amount pasteurized, about 50 per cent being pasteurized or coming from credited herds. Dr. eorge H. Jennings states in his report as health officer.

New bungalow. Ready for occupancy, E. Main street. All improvements, $2,500. W. McNicol.—Adv.

Paquette and Gillette, business associates now appears under the name of Paquette only, Mr. Gillette having moved to Glasgo where he has entered the employ of the Glasgo Finishing Co.

The state highway department men were in the borough Monday with the big sand truck. The icy streets have received a coating on the hills that traffic found very welcome.

Although under several inches of snow, the ice on the Dorrville fields is taking another and fourth start, with six inches reported Monday evening.

FINAL TRIBUTE IS PAID TO MRS. GEO. W. ROBINSON

The funeral of Mrs. Della Soule Robinson, widow of George W. Robinson was held in the Congregational church Monday afternoon at two o'clock. Rev. G. F. Goodenough conducted the service, speaking from a most fitting text Verily, verily, I say unto thee, when thou wast young, thou girdest thyself, and walkedst whither thou wouldst; but when thou shalt be old, thou shalt stretch forth thy hands, and another shall gird thee, and carry thee whither thouwouldst not. Mrs. Walter Benjamin was at the organ. Among the flowers was the Order's emblem from Dorcas Circle of The King's Daughters, of which Mrs. Robinson was a charter member. Burial was in Reade-Herskell cemetery, in the family lot. The bearers were E. A. Faust, Alex McNicol, Abraham Zegeer and F. L. Kanahan. Relatives who attended the services from out of town were Mrs. Edward Cady of Oxford, Mass., Mrs. Annie Soule and Mrs. eGorge Soule, Jr., New Haven, Mr. and Mrs. T. A. Robinson, Providence, Mrs. Jay Ricketts, Hartford, Frank Fitch, of Norwich. Undertaker C. A. Gager of Norwich was in charge of the services.

HANDS AND FACE BURNED BY GASOLINE FLAMES

Charles Heibel was painfully burned Sunday about the head and hands. He washed a pair of overalls in gasoline, and put them in cold water in a boiler on the stove, to further cleanse them. On taking off the cover, flames shot up in his face. Calling for help, John Medick, a neighbor ran to his assistance and the blazing boiler was carried out of the house. Mr. Heibel's hands and face were blistered and his eyebrows were singed.

Miss Roselma Wheeler spent the week end with Mr. and Mrs. Albert La Barre in Plainfield.

Whatsoever Circle of The King's Daughters is to meet tonight (Tuesday) at Miss Alice A. Brown's home.

Wednesday evening, a public meeting will be held at the Baptist church to be addressed by Rev. George H. Reese, of Central Village. On Friday evening Rev. George W. Borden of Lebanon will be the speaker at another meeting.

Mr. and Mrs. William Kallenberger have returned from a motor trip to New York, where they attended the wedding of a relative.

Mrs. Emmy Emslie, widow of Dr. Emslie of New York and Griswold, who has been spending a week with Mrs. D. F. Finn, left Saturday to spend the winter in San Francisco, Cal.

Janet, the seven years old daughter of Mr. and Mrs. John J. Medick is very ill with gastritis and colitis.

The district nurse Miss Alice Brennan, and the Slater Librarian, Miss Mabel Wilcox are added to the number of sick ones in the borough.

St. Mary's school closed Monday for the remainder of the week, as so many of the pupils are ill.

TOTAL OF 65 VOTES CAST IN ELECTION OF MONDAY

(Special to The Bulletin)

JEWETT CITY, Jan. 28—There were but 65 votes cast in the election held today. There was but one contest, that for bailiff, as all other officers were practically unopposed. There were five women voters.

The results follow: Burgesses, for two years, John McDermott, d, 50; Thomas McBroome, r, 15. Burgesses, for one year, democratic, no nomination, 50; Felix Guillet, r, 15. Clerk, John F. Barnett, d and r, 65. Treasurer, John F. Barnett, d and r, 65. Auditor, Joseph Stafford, d, 50; George Prior, r, 15. Assessor, Theodore Boule, d, 50; John H. Tracy, r, 15. Bailiff, Henry Veglard, d, 51; Hector Sebilleaud, r, 14. Collector, Ulderic E. Jodoin, d and r, 65. The vote stood:

Republican: Burgesses for two years, Thomas McBroome, 15; for one year, Felix Guillet, 15; clerk, John F. Barnett, 15; treasurer, John F. Barnett, 15; auditor, George Prior, 15; assessor, John H. Tracy, 15; bailiff, Hector Sebilleaud, 15; collector, Ulderic E. Jodoin, 15.

Democratic: Burgesses for two years, John McDermott, 50; for one year, no nomination, 50; clerk, John F. Barnett, 50; treasurer, John F. Barnett, 50; auditor, Joseph Stafford, 50; assessor, Theodore Boule, 50; bailiff, Henry Veglard, 51; collector, Ulderic E. Jodoin, 50.

COLCHESTER

BIG PICKEREL CAUGHT IN FISHING THROUGH ICE

Elmer H. Foote, George M. Rogers, Rudolph Holmberg and Harold Clark were fishing through the ice at several of the ponds about the town over the week-end. They returned home with a fine string of pickerel, several of which weighed nearly three pounds.

The Junior C. E. meeting held at the Congregational chapel Sunday evening was in charge of Miss Mamie Cyome, of Hall Hill avenue.

Dr. Eugene M. Clifford, of Hartford, visited over Sunday with his mother and sisters here.

Earl Stevens, of East Hampton, called on local friends Sunday.

A number of Colchester people attended the Tri-County C. E. meeting in Gilead Sunday evening. The speaker was Frederick J. Libby, of Washington, D. C., whose subject was the prevention of war.

Patient at Hospital

Mrs. David Elderkin, who has been seriously ill at her home on South Main street, was removed Monday to the W. W. Backus hospital in Norwich.

Mrs. Raymond O. Kendall has been confined to her home on South Main street, ill with grip.

State Master Minor Ives is expected to be present at a meeting of the local order, Patrons of Husbandry, to be held Wednesday evening when officers will be installed.

Stephen Skawinski, of North Main street, has commenced work as assistant mechanic at the Automotive Transportation Co. garage.

Talk may be cheap, but some people use extravagant language.

Fight Flu! KAYTONIK tablets Health Helps you Resist Disease
Prescribed by Physicians for over 35 years in all climates.

Give new relish to left-overs by adding GULDEN'S Mustard

OLD GOLD in 1928 GAINS over 22 million dollars

More than 300% increase.... the greatest growth in all cigarette history

AND ONLY 2 YEARS OLD!

That's what smokers think of OLD GOLD

On Your Radio, OLD GOLD PAUL WHITEMAN HOUR, Paul Whiteman, King of Jazz, and his complete orchestra will broadcast the OLD GOLD hour every Tuesday, starting Feb. 5th, from 9 to 10 P. M., Eastern Standard Time, over entire network of Columbia Broadcasting System.

NOT A COUGH IN A CARLOAD

The Blunt Uncompromising Truth

IT takes an expert to select a first class diamond and appraise its value. With motor cars the situation is quite different. There are certain outstanding facts about automobiles that are common knowledge to every man, woman and child and these facts serve to create sharp distinctions and to classify cars on the basis of quality and value.

Thus Cadillac's position as the leader of the fine car group is an accepted fact that one would scarcely think of challenging and, in the minds of all, Cadillac is readily granted first place on the basis of prestige gained over a period of 25 years, the incomparable brilliance, smoothness, flexibility and reliability of its 90-degree, V-type, 8-cylinder engine, and its extraordinary value.

Safety and Control. But within recent months Cadillac and the Cadillac-built La Salle have forged ahead to such an extent that you may not realize how vastly their superiority over all other cars has been increased—especially from the viewpoint of safety and easy mastery of control.

Take these latter two points, which any one will quickly admit are of paramount importance in this day of high speed and congested traffic.

In braking, gear shifting, steering and all the operations of driving, either on mountain roads, or on level highways, or in city traffic, there are no other cars in all the world that can compare with Cadillac and La Salle.

If you will stop and study the situation for a moment, you will realize that the plainest and most outstanding fact in motoring today is that there are no other cars which can be classed with Cadillac and La Salle.

That is because, for one thing, you can not find on any other cars the Cadillac-La Salle Duplex-Mechanical Four-Wheel Brakes, the most powerful braking system ever developed, yet the easiest and quickest to operate.

On no other cars can you find the Cadillac-La Salle Syncro-Mesh Silent-Shift Transmission which enables you to shift your gears at any speed, under any conditions, without awkwardness or the slightest hesitancy. The operation is almost instantaneous as well as clashless.

The foregoing represent safety features of the utmost importance, as is the improved steering mechanism, but there is also the crystal-clear, non-shatterable Cadillac-La Salle Security-Plate Glass. In the event of collision you will not be injured by flying glass fragments; neither will there be any danger from the impact of stones cast up by the wheels of passing cars.

These are some of the new facts to add to those you already know about Cadillac and La Salle. A car will be placed at your disposal at any time so that you can familiarize yourself with them. When you have done so your conviction will be stronger than ever that in all the world there are no cars like these.

In addition to 23 refreshingly beautiful Fisher Bodies for the new Cadillac and the new La Salle, there are 15 exclusive and exquisite custom-built models Fleetwood designed and Fleetwood built.

La Salle prices $2295 to $2875; Cadillac $3295 to $3995; Fleetwood up to $7000—all prices f. o. b. Detroit. Cadillac-La Salle dealers welcome business on the General Motors Deferred Payment Plan

CADILLAC-LaSALLE

CADILLAC MOTOR CAR COMPANY

Division of General Motors Corporation

THE A. C. SWAN CO.

NORWICH AND NEW LONDON

POETRY

The Wave of Automobiles

It's nice to live in a house by the side
of the road
And be a friend to man;
But in this motor age of automobiles
There's mighty few people who can.

There's a knock at the door, that makes
the house shake,
As one hastens to open it wide:
"Got a telephone? I want to use it right
quick!"
And you're hastily brushed to one side.

Muddy feet track the floor in the haste
to get in,
Manners lacking or hidden away;
Message sent, man departs, doors left
wide as he goes,
And not one word of thanks does he
say.

Sunday evening in Winter and dreadfully
cold,
Another knock comes at our door:
"Got a team? Get it out for I'm stuck
in a drift."
A man whom we'd all seen before.

Husband ready for evening with slippers
and pipe,
But cheerfully does his old clothes
And harnesses horses to pull the car out,
All the while it is fifteen below.

"Will pay you next week, if you'll drop
in the store."
And he hastily drives on his way;
But he always is out when we stop at
door,
And as yet we have not got our pay.

Twelve o'clock midnight and bangety-
bang
Till we're roused from our slumbers
so deep;
Man and woman demand to come in and
get warm,
For the poor simple things have cold
feet.

A big car drives in one Sunday in June
To change for a tire all new;
We're keeping the Sabbath, so the house
is quite still,
And we're watching to see what they'll
do.

The bed of geraniums recently set
To make our farm yard look quite
gay,
Is looted of slips by the kind (?) women-folk,
While they think we're away for the
day.

Now, I'm not a cynic, as this might
suggest,
And I'll still do the best I can
To live in my house by the side of the
road
And be a friend to man.

But I hope all who read and drive automobiles
A message may get from my rhyme,
And remember to say, when traveling
away,
"Please" and "Thank You," just half
of the time.

For a little politeness will go a long way
Toward helping to lighten the load;
And keep the hearts kind of the folks
who must live
In the house by the side of the road.

—Elsia Holway Burleigh, in Kennebec Journal.

A Moral in Sevres

Upon my mantelpiece they stand,
While all its length between them lies;
He throws a kiss with grac hand,
She glances back with bas. ful eyes.

The china Shepherdess is fair,
The Shepherd's face denotes a heart
Burning with ardor and despair.
Alas, they stand so far apart!

And yet, perhaps, if they were moved,
And stood together day by day,
Their love had not so constant proved.
Nor would they still have smiled so
gay.

His hand the Shepherd might have
kissed
The matchbox Angel's heart to win;
The Shepherdess, his love have missed,
And flirted with the Mandarin.

But on my mantelpiece they stand,
While all its length between them lies
He throws a kiss with graceful hand,
She glances back with bashful eyes.

—Mildred Howells.

HUMOR OF THE DAY

"Maud has made some swell marriages but divorced all her husbands."
"Yes, she moves in the best triangles, so to speak."—Boston Transcript.

Drunk—Shay, who's following me?
Ditto—nobody; thash your shadow.
Drunk—Well, what'sh he want?
Orange Owl.

Visitor—"Your housemaid seems very quiet."
Lady of the House — "Yes, she doesn't even disturb the dust!"

Children's Party Hostess—Won't you have another meringue, Betty?
Betty (remembering her promise not to answer "Yes")—Well, the idea is not repugnant to me.—Montreal Star.

First Stylish Stout (in sweet shop) —Madge, how are calories computed, anyway?
Second Stylish Stout—Well—eventually I have to weigh mine—New York Evening Post.

"I'm glad I'm not a snake."
"Why so?"
"When he has a stomach-ache how's he know whether it's a stiff neck or a sore tail?"—The Farmers Journal.

Theatre Patron (to gabby man in seat ahead)—Excuse me, but we can't hear a word of what's said.
Talkative One (indignantly)—It's no business of yours what I'm telling my wife—Times of India.

Mrs. Richleigh—Tell me, Maggie, what do you servants find to talk about down in the kitchen.
Maggie—Oh, we mostly talks about the visitors up in the darwin-room. And beggin' your pardon, ma'am, what do you mostly talk about upstairs?
Mrs. Richleigh—Oh, we talk mostly bout the servants.—Pathfinder

KALEIDOSCOPE

The first rigid airship was launched in 1900.

An attempt to cultivate cassava as a source of alcohol is being made in Guiana.

Since 1857, the United States has produced more than 10,000,000,000 barrels of oil.

The birth rate among the dark races is much higher than among the white race, but the death rate is also much higher.

Waterspouts and tornadoes occasionally carry small fish a considerable distance and drop them in a "rain of fishes."

Greek archaeologists began excavating at the city of Eleusis more than forty years ago, and the site is still yielding interesting finds.

New electric light bulbs with frosting on the inside absorb less than 1 per cent of the light, as compared with about 5 per cent. in bulbs frosted outside.

When a bridge in North Carolina recently had to be removed, engineers had their first opportunity to test the maximum load that a real concrete arch bridge would stand to the point of giving away.

Fog was so dense at Connellsville, Pa., one night that Samuel Clark, leaving his house, could not find his way back. When the fog lifted, there were five automobiles in his yard. The drivers had become lost and had wondered into the premises.

Sing Sing prison has so many tamed birds that an imprisoned architect is now supervising the construction of a circular birdhouse of stucco and wood to cost for 100 pets. The birds belong to the institution and there are a good many singers and handsome ones among them. There are several parrots. The birdhouse is nearly forty feet in diameter and provision will be made to accommodate 1,000 birds.

DANIELSON

CONN. MILLS TREASURER'S OFFICE TO REMAIN HERE

(Special to The Bulletin)

DANIELSON, Jan. 28—It is understood that the office of the treasurer of the Connecticut mills is to remain here for an indefinite period, notwithstanding the fact that the company has sold its mill, in which the treasurer's office is located, to Powdrell and Alexander. Under an agreement in connection with the sale Treasurer Victor Anderson and his office force will continue to do business in the quarters they have occupied for years.

Notwithstanding that the Connecticut Mills has done no manufacturing here for a year, its treasurer's office has continued to function in Danielson. Meanwhile, the company is operating its new mill in Alabama. However, much of the actual business that concerns the treasurer's office is transacted in New York, which is but five hours away from Danielson, and it may be that the treasurer's office will remain here for a long time to come.

Announcement of the mill sale has acted like a tonic in business circles in Danielson. With the big plant operating again, a prospect of the next few months, there will be many additional jobs for workers, more money in circulation from payrolls and, the chances are, better business for about every concern located here. It is a pleasant prospect, and happily comes as a promise that this year will be a prosperous one in Danielson and vicinity.

FUNERAL.

George LaForest.

This morning the funeral of George LaForest was held from his home on Franklin street and with a solemn high mass of requiem at St. James' church at 9 o'clock Rev. Antheleme Mollard, M. S., Rev. Joseph A. Demers, M. S., and Rev. Joseph Bergin, M. S., were the officers of the mass, at which many were in attendance. Burial was in Holy Cross cemetery. The bearers were Mr. LaForest's five brothers, William, Eugene, Alexander, Hector and Joseph and William LaFlamme. Louis E. Kennedy was in charge of the funeral arrangements.

Tourtellotte School Break.

State Officer Elton Nolan was in North Grosvenordale this afternoon investigating a burglary at the Tourtellotte Memorial High school. This is the second break at North Grosvenordale within a few days, the railroad station there having been entered a few nights ago. The Tourtellotte school is one of the finest in the state and many of its appointments and art objects are unrivaled in any school in southern New England. What the losses were had not been made known here up to this afternoon.

No Street For Coasting.

The coasting discussion is right up in the front row again, for the 'steenth time this winter. Incidentally, it appears to be getting nowhere, insofar as results are concerned. The young people continue to slide, and slide on some streets where there is the constant menace of a serious accident on account of motor traffic. No street has been set aside for their use, and there is little prospect of this being done. The sport goes on with the coasters taking their chances of being killed or injured and the prospect is that there will be no change in present arrangements so long as the season lasts and sliding is possible.

Real estate valuations in the Connecticut Village section of Danielson took a jump this morning upon publication of the fact that the Connecticut Mills plant has been purchased by Powdrell and Alexander. One man said that he felt his property had been increased at least $500 in value through the prospect of the mill again operating. It is known that others in the territory feel the same way about their holdings. Nearly all of the homes in that section are of comparatively recent construction and with modern appointments. The majority of them were built by the Connecticut Mills company and sold only about a year ago to individuals after the mill closed for an indefinite period.

This is the last week of preparation by the Service battery for the annual federal inspection scheduled for Monday evening of next week. The men are giving special attention to their equipment as well as to drills, and the prospect is for an excellent showing at inspection time.

FUNERALS.

Frederick Andrew Tawyer.

Sunday afternoon funeral services for Frederick Andrew Tawyer were held at 4 oclock at the home of the child's mother, Mrs. Augusta Tawyer in Brooklyn. Rev. W L. Nuttart of Hampton was the officiating clergyman and also conducted the committal service at the grave in the South cemetery. Martin T. Burns was in charge of the funeral arrangements.

In the next two weeks, these preceding the beginning of the Lenten season, there is to be unusual social activity in Danielson, a great many events to be crowded into the period.

Some of the ice now being distributed in Danielson is being harvested in Hampton, where the crop had reached a thickness of 11 1-2 inches up to this morning. At Quinebaug lake the ice varied from 6 to 7 inches this morning. Cutting will begin there when the ice reaches 8 inches.

Postmaster E. H Keach is again attending to his duties after having been ill for a week.

The February meeting of the Westfield Men's club is to be held Friday evening. Boyhood Memories is the title of a unique program that has been arranged by a committee, this program also including what is described as a trip through the Ford factory at Detroit.

President E. B Wilbur of the chamber of commerce is to entertain the officers and directors at a luncheon Wednesday noon.

This week's schedule in the Inter-Church Basketball league calls for games on Saturday evening between the Baptist-St. Alban's team and the Methodist Episcopal team, and between the Dayville Pioneers and the Westfield team.

J. Carl Witter is again attending to business matters after having been ill at his home the past week.

County Agent Raymond E. Wing was in Brooklyn tonight to confer with dairymen relative to a plan for forming a Cow-Testing association in Windham county.

At St. Alban's parish house this evening Miss Kay Thurber of the high school faculty gave a demonstration of home candy making for the members of the Girls' Friendly society.

Members of Killingly's board of relief are to begin their meetings Friday and will hold them at stated times during the month of February.

The "town" clock in the spire of the Westfield Congregational church has gone on a strike; that is, it isn't striking, hasn't been for several days. It is really surprising how many people mention the fact, and add that they miss the measuring off of the hours.

Truck load after truck load of fine gravel is being put out by state highway crews to relieve the icy condition of state highway surfaces all through this section.

DON'T STAY FAT IN THESE DAYS

You see countless people who have gained new beauty, new health and vim, by fighting excess fat. Some have done this by abnormal exercise and diet, some in a modern, scientific way. Why not follow their example?

There is a way based on scientific research. It combats a cause of excess fat which starvation cannot fight. That method is embodied in Marmola prescription tablets, now used for 20 years. Millions of boxes of them. The results you see wherever you look should induce you to accept them.

Each box of Marmola contains the formula, also the reasons for results. So there is no secret, no reason to fear harm. You will know that all the good results come in a natural way. Go learn them now, by asking your druggist for a $1 box of Marmola.

PUTNAM

$15,000 FIRE LOSS AS CONVERSE HOME IS BURNED

(Special to The Bulletin)

PUTNAM, Jan. 28—An overheated chimney was responsible for a rural fire loss of $15,000 today when the beautifully and modern farm house of James H. Converse of Sawyer district burned to the ground late this afternoon. The fire was discovered about 4 o'clock when flames were seen creeping upon the roof. Help was summoned from neighboring farms and the aggregation of volunteers were able to save the house-furnishings from the fire. A favorable wind carried the sparks off in the opposite direction of the large barn in the rear of the house, saving its contents of hay and livestock. The building, a two-story dwelling, was one of the most luxurious homes in the district. The flames spread so rapidly that within an hour the dwelling was a smouldering mass.

WEEDEN, FORMER TERRORIST HEREABOUTS, SETS LIFE TERM

(Special to The Bulletin)

PUTNAM, Jan. 28—Frank Weeden, who terrorized the country side several years ago, when he escaped from an insane institution in Rhode Island and sought refuge in the woods of Killingly and Putnam, is now an inmate of the Rhode Island state prison in Howard, Rhode Island, serving a life term for the uncanny murder of Dr. Russell H. Sartwell, superintendent of the state hospital for insane.

Weeden was sentenced to spend the remainder of his natural life in prison, on Friday, after a jury found him guilty of the crime.

The officials of the institution in Howard have taken all precautions to see that the maniac does not escape, as he has done in other places of confinement. According to the prison officials, Weeden will be served his meals in his cell, and all food will be passed through the bars to him on a paper plate. He will also carry the food to his mouth on paper knives and forks. This manner of serving the insane murderer has been adopted, since he was able to contrive saws, and other tools, which aided him in his escapes.

When Weeden first gained his freedom from the state insane hospital, more than five years ago, he did so with the aid of knives and forks, given him by which to eat with. While at large, it will be remembered, that he overpowered a youth in Killingly and forced him to dig his own grave, threatening to kill the boy, after the six feet of earth was removed. Fortunately the lad caught Weeden off his guard and struck him with the spade. Since then Weeden had made numerous escapes from prisons.

There was some anxiety caused a fortnight ago, when police alarms were dispatched throughout Windham county by the Rhode Island authorities, informing police to be on the look out for Frank Weeden, who had murdered Dr. Sartwell with a shot gun. Police in this section of the state cooperated with the officials from the neighboring state in the search for the crazy man, but he was later arrested in the capitol city of Providence.

Not Enough Traffic At Crossing

If the laws of average determine as whether or not May street crossing remains open between the hours of 11 o'clock in the evening until 5 o'clock in the morning, there will have to be a far greater number of vehicles passing over the crossing during these hours or it will soon be closed to traffic. The interstate commerce commission has ordered the N. Y., N. H., & H. railroad to maintain proper safeguards at this intersection of highway and railway. The railroad authorities feel it an unnecessary expense to station a gatemen on duty at this dangerous grade crossing, and yet they were skeptical as to closing it to traffic, for fear of a public protest arising against it.

The matter was taken up at recent meeting of the common council and the chairman of the highway committee recommended to the railroad that a survey of the number of cars using the crossing between the two gatemen work hour shifts be made and a report turned into the interstate commerce commission.

This has been going on for several weeks past and it was learned today through the offices of local railroad officials that during the last week of the check-up no cars passed over the crossing during five nights, and during the remainder of the survey traffic at this point has not averaged one car a night. This is ample reason for the crossing to be closed during the above mentioned hours and it is thought that an order will soon be put into effect. The gate will be left down all night and signs will be erected at the gate informing the public of the act.

May street crossing is one of the most dangerous at night. Freight trains working in the yards switch cars in the vicinity of the darkened crossing and often times push cars onto the crossing. If closed the railroad will have eliminated one of the worst menaces within the city.

Several Putnam people motored to Spring Lake last evening to witness the $50,000 fire that broke out in a boat house and completely destroyed the summer colony at the lake.

At about 9.30 o'clock the northern horizon bore marks of a great fire somewhere in the direction of Providence and many followed the reddened skies until they reached the beautiful lake, about fourteen miles north of Putnam.

Bystanders soon numbered several hundred and they attempted to organize bucket brigades to combat the flames and save some of the summer residences, but their efforts were fruitless.

Spring Lake is the summer home of many of Providence's wealthy folk, who during the past five years have constructed many beautiful homes along its shores, all of which were levelled to the ground last evening.

The origin of the fire is unknown and undetermined, but one who arrived shortly after the flames had broken out, said that a boat house, which seemed to be saturated with some inflammable substance was ablaze when he arrived and seemed as though flames spread from this structure.

FIVE CASES OF INFLUENZA REPORTED BY HEALTH DEPT.

(Special to The Bulletin)

PUTNAM, Jan. 28—A report of communicable diseases issued by the city health department today showed there are five cases of influenza, two of diphtheria, one of double pneumonia, one of bronchial pneumonia, one of scarlet fever. The report of the department this week indicates that one new disease has sprung out within the city, that of scarlet fever. City Health Officer Peter A. Gardner said this afternoon that the scarlet fever has not reached any epidemic stage and has caused no alarm. The influenza epidemic has decreased considerably since the report of last Monday.

Ice companies in the city are now in the midst of their annual ice harvest. The machinery on most of the ponds began operations Friday and today the ice houses were fairly bulging with the summer supply of the frozen product. Storm warnings were issued yesterday advising of snow, which resulted in the gangs employed reaping the harvest being re-enforced almost double, to hasten the task.

Officer Alpherie Sponcey of the Putnam police department has been transferred from night duty in the north end of the city to day duty in the business section. Officer Joseph Page, who has been doing night duty in the business section of the city has been transferred to the north end beat to replace Officer Sponcey. Officer William Durand, who for the past month has been on the day beat has supplanted Officer Page on the night beat on Main street. This change in personnel of the police department takes place every 28 days. Sergeant Liard continues to remain in charge of the department at night.

The annual mid-year examinations at Tourtellotte Memorial high school in North Grosvenordale are to take place this week, commencing (today) Tuesday. All pupils of the junior and senior high schools are exempt from taking the "mid-years" providing they have attained an average marking of 85 percent for the year's work thus far.

The annual Y. M. C. A. track meet which was to have been held at Plainfield on Saturday was postponed to Saturday, Feb. 2, and will be held at New London instead. Several local athletes have signed with County Secretary L. Edwin Hill of their intentions to take part in a number of the events.

Rev. Everett S. Lyon occupied the pulpit at the Second Congregational church in this city yesterday. Rev. Mr. Lyon, pastor of the Thompson Congregational church, exchanged pulpits with Rev. James F. English of the Second Congregational church here yesterday.

Duncan McConnell, of Norwich, is visiting with his nieces, the Misses McConnell, on Grove street.

Mr. and Mrs. Jerome W. Andrews, of Aquebogue, Long Island, are visiting with Mr. Andrews' parents, Mr. and Mrs. Bertrand Andrews, of Farrows street.

Several textile workers of this city, victims of the mid-season business slump, have secured employment in the mills of Webster and are traveling back and forth to their work.

PLAINFIELD

LOCAL PEOPLE PLANNING FOR VARIED ENTERTAINMENT

The annual entertainment given by the First Congregational church is to consist of a two-hour motion picture program, with the films and operator coming from Boston. The picture program will comprise a six reel feature picture and unique sports pictures. There will also be a sketch of early Plainfield life, depicting A Winter's Evening in a Plainfield Kitchen. The cast is made up of nine local people. The committee in charge of the entertainment is Elmer Green, Mrs. Elmer Greene, Mrs. Irene Generous and William Hall. The ticket committee is Albert Phillips, Cecil Butler, Harry Baldwin. The publicity committee on entertainment is Ray Greene, Alfred Ashley and Mrs. Henry Beiterman.

Thursday the standing committee is to meet at the Parsonage for its first conference of the year.

William Prentiss of Providence spent the week end at the home of his father, Rev. W. C. Prentiss.

Eugenia Allard is ill with grip.

Memorial Calendars

The calendars of the First Congregational church was given Sunday by Mr. and Mrs. Richard Hetherston in memory of their daughter, Louise Kathryn.

The C. E. society service was held in the vestry. Subject, How Can We Serve the World Through our Church? Leader, John Dodge. The motion picture service was held in the church. The pictures shown were: Christ Confounds His Critics, and The Good Samaritan, are interesting set on lantern slides, was shown by Mr. Cecil Butler. Alfred Royle was pianist.

Mrs. Perrie Allard and Mrs. Clifford Allard were callers in Norwich Saturday.

Mrs. Emma Bourque remains ill at the Day Kimball hospital, Putnam.

Raymond Lafrance of Central Village has been confined to his home with a painful foot, having stuck a nail in it.

Fred Ledger, Jr., is ill with grip.

Theodore Heneault of the Lawton mills office has returned to work after illness with grip.

HAMPTON

The Reading club met with Mrs. Alice Hammond the past week.

Eleven members of Little River grange attended the installation at Putnam.

A special meeting of Little River grange, P. of H. No. 36 was held at Grange hall Tuesday evening.

John Street of Pawtucket, R. I., a summer resident of Hampton, was in town the past week.

The installation of Little River grange, P. of H. No. 36 was held in Grange hall, Friday evening, Jan. 25.

The Lap tribes in the northernmost part of Norway recently suffered the almost irreparable loss of 50 per cent of their reindeer. As is customary, more than 2,000 head of reindeer had gone to their feeding ground on Maseroe island this spring. The only way of transporting this great herd is to make the reindeer swim across the narrow strait separating the island from the mainland. While the herd was recently being driven back by the same route, more than 1,000 reindeer were caught in the swift current of he strait and were carried out to sea where they drowned.

WESTERLY

FRANK GRISPINO APPEALS FROM FINE AND JAIL SENTENCE

(Special to The Bulletin)

WESTERLY, R. I., Jan. 28—Frank Grispino, alias Che Che, of 75 Liberty street, Pawcatuck, through his attorney, A. T. L. Ledwidge took an appeal to the common pleas court of New London, when a fine of $150 and 30 days in New London county jail was imposed by Judge William A. Wilcox, on his conviction for sale of intoxicating liquors.

Grispino was brought before the court by State Trooper Bernard J. Kennerson, of the Groton barracks, as the result of a raid and reported sale secured by the state police. Prosecutor George R. McKenna of the town of Stonington had the defendant arraigned on three counts, actual sale, keeping for sale and reputation. Conviction in the town court was on the first count. The second count was nolled. On that of reputation the costs of prosecution were ordered paid.

Trooper Kennerson testified to the sale and John Martin gave evidence that he had purchased a glass and a bottle of gin which had made him drunk. Witnesses as to the common reputation of the place as to be one where liquors could be purchased were Patrolmen Adin R. Sheldon of Pawcatuck and C. Wilson Brown.

Angellina Grispino became surety in the sum of $500 for the appearance of Frank Grispino in the higher court.

James G. Kelley, 19, of New London was before the court charged with driving an auto with improper tail markers. Patrolman William Oatmon of Stonington on Saturday summoned the defendant in the sum of $50 to come before the court following his third warning relative to the markers. The accussed, a driver of the Bamby bread truck for whom the superintendent, W. C. Jones, appeared in court, was fined $2 with costs of $14.80, which were paid.

George E. Phillips of Providence, a summer cottage owner at Misquamicut, was elected illustrious potentate of Palestine Temple, Ancient Arabaric Order, Nobles of the Mystic Shrine, at the 44th annual meeting of the temple held Monday evening in Infantry Hall, Providence. The election and installation was under the direction of Ill. Benjamin P. Moulton, also a Westerly summer visitor with summer home in Charlestown, and Ill. Robert I. Durfee as marshal. Potentate-elect Phillips was the chairman of the committee on the evening's entertainment featuring an athletic exhibition with five boxing bouts, including a ten-round mill between Billie Lynch of New York and Frankie Curcio, of Providence, for the light weight championship of Rhode Island.

FUNERALS

Miss Florence A. Mark

The flag on the pole at the Westerly high school was flown at half mast Monday out of respect for a former graduate, Miss Florence A. Mark, 24, whose death occurred at Home Memorial hospital, New London, Monday afternoon at 5 o'clock her funeral was held with a large attendance of relatives and friends at the Calvary Baptist church. The pastor, Rev. Lewis A. Walker, officiated.

Burial was at River Bend cemetery, where the committal service was also conducted by Rev. Mr. Walker. The bearers were Walter Lenihan, Edgar Lenihan, Joseph Clancy, George Howard, Benjamin Carpenter and Robert Wilcox.

Miss Mary A. Macomber

Monday afternoon at 2 o'clock the funeral of Miss Mary A. Macomber, was held at 46 Granite street. The officiating clergyman was Rev. Clayton A. Burdick, D. D., pastor of Pawcatuck Seventh Day Baptist church. Burial was at Oak Grove cemetery, Ashaway, where the committal service was conducted by Dr. Burdick. The bearers were Elmer Macomber, Clifford Langworthy, Earl Barber and Stanton Barber.

OBITUARY

Mrs. Horace Stillman

In Brooklyn, N. Y., Sunday, Mrs. Annette K. Stillman, 78, widow of Horace Stillman, died at the home of her son-in-law, Dr. J. P. Ruyl. She was born in Hopkinton March 11, 1851, the daughter of Peleg and Sally Larkin Kenyon. Over 50 years ago, she was united in marriage with Horace E. Stillman, and went to reside in Brooklyn, N. Y. About fifteen years ago, she returned to reside in Westerly and had made her home here since then. Her husband died about eight years ago. Surviving her are two sons, Lewis G. Stillman of Hollywood, Cal., and Dr. John C. Stillman of Tucson, Ariz., and a brother, Charles Kenyon, of Wyoming. A daughter, Mrs. J. P. Ruyl of Brooklyn, died July 2, last. There are eight grandchildren surviving.

JOHN P. MOLLOY DIED SUDDENLY MONDAY MORNING

(Special to The Bulletin)

WESTERLY, Jan. 28—John P. Molloy, 66, of Peace Dale, R. I., a brother of Miss Katherine E. Molloy of Westerly, died suddenly at Narragansett, R. I., Monday morning. His death at 5 a. m. at the police station is being investigated. Molloy was born in England, the son of John and Mary A. Conway Molloy. He came to this country as a boy and was for many years employed as loom fixed in the Peace Dale mill. He is survived by three daughters, Miss Annie Molloy, Miss Margaret Molloy, and Mrs. Arthur Colston, all of Peace Dale; two sons, Thomas Molloy of Peace Dale and John Molloy of Providence; three brothers, Michael and Francis Molloy of Peace Dale, and Andrew of Lowell, Mass., and three sisters, Mrs. William Whaley of Peace Dale, Mrs. William McNulty of Providence and Miss Katherine of Westerly.

Over 50 for Boys' Organizations

The Westerly committee from Masonic bodies, Frank L. Friend, secretary of Pawcatuck lodge, chairman, in charge of the founding of a Westerly chapter, Order of DeMolay for Boys, has announced a special get-together meeting Thursday evening in the rooms of the Westerly Square and Compass club. The list of prospective members totals over 50.

The Men's club of Pawcatuck Congregational church plans a recital at the church, when Mrs. Ethel Horsman Sherman of Westerly will appear. This is one of a series of entertainments to be given by the Men's club this winter.

John A. Schiller of Pawcatuck is on a business trip to New York.

M. Walter Flynn was in Providence Monday.

Mrs. Theresa Samuels and her niece Ruth, of Providence, have returned to Westerly after a visit in New Haven.

Mr. and Mrs. Henry R. Segar, who left Westerly Sunday for a Mediterranean trip will visit Turkey and the Holy Land before their return.

Oscar Crepeau, having recovered from illness at his Fall River home, has returned to his duties in Pawcatuck.

Robert Valentine, teacher of music in the public schools of Westerly, will pass some time in Arizona for his health. In his absence the school music will be in charge of Mrs. Joel P. Sherman.

William Sheldon has returned to Valley Falls.

The condition of Robert Duff, ill with pneumonia at his home, was reported as critical Monday.

Mrs. Emma Wilcox left Westerly Monday to make her home with her daughter, Mrs. Albert Prichard, in New York.

Mrs. George L. Madison, a teacher in Westerly public schools, has been confined to her home by illness.

STONINGTON

ROOFS MAY BE MARKED TO MAKE BOROUGH AIRPORT

Postmaster Frank D. Stanton has received a communication from Postmaster General Harry S. New, urging postmasters all over the country to confer with local civic organizations with a view to having the name of the town or city painted on the roof of one or more prominent buildings in co-operation with the Guggenheim Fund for the Promotion of Aeronautics. The communication has been turned over to the selectmen of the town and the warden and burgesses of the borough who will find suitable places for the marking.

Mrs. Mary Rose who died at her home, 23 Water street, early Sunday morning after a lingering illness, was born in the Azores Islands, Sept. 24, 1870, the daughter of Madeline and the late John Vintocis. Her husband Manuel T. Rose died several years ago. She is survived by her mother, four brothers, a sister and the following children, Mrs. Margaret Victoria, Mrs. Mary Aveiler, Mrs. Lena Staplins, Mrs. Laura Dunham, Mrs. Rosella Lessa, Mrs. Marion Pascoe, Mrs. Rose Sylvia, Mrs Constance Pacheco and Eugene Rose.

The annual meeting of the Mistuxet club was held in their rooms Monday evening.

Monday morning at 7:15 in St. Mary's church a second anniversary mass for Mrs. Francis J. Conners was celebrated by Rev. E. A. Cotter. For Wednesday a mass for Mrs. Manuel Aragoa has been requested by the Ladies' Catholic Benevolent association. Friday the first Friday of the month, mass will be celebrated at 7 o'clock, with Holy Hour in the evening at 7:30.

Mrs. Camille Miller and daughter Mrs. Frank Olsen and Miss Millie Miller returned Sunday to Union City, N. J., after spending the week here as the guest of Joseph Stoe and family.

Manual Souza spent the week end in Fall River, the guest of relatives.

Frank Richardson returned Saturday after a visit in Boston.

Timothy Connelly was in Pawtucket, R. I., over the week end.

Wedding Anniversary

Mr. and Mrs. Herbert S. Staplins celebrated the 22nd anniversary of their marriage Saturday and received the best wishes of their many friends.

MYSTIC

MRS. KITCHELT SPEAKS TO BROADWAY SCHOOL PUPILS

Mrs. Florence Kitchelt came to the Broadway school, Mystic, Monday after at 2:30 o'clock to give a talk on The Congress of the World. This is the League of Nations at work, as she has seen it during recent Septembers.

Mrs. Kitchelt is executive director of the Connecticut branch of the League of Nations Non-Partisan association, an organization formed four years ago to create public opinion favorable to American entrance into the league of nations, on terms in keeping with the constitution and our international ideals and to conduct an educational and political campaign therefor.

Mrs. Kitchelt was in Washington last week attending the fourth annual conference of the National Committee on Cause and Cure of War. She has spoken at many schools in this state and always with success.

Nearly everyone in Mystic residing on the east side of the river was interested one way or another in the special town meeting held in Stonington borough Monday evening for the purpose of legalizing Sunday movies.

Traffic was held up on both sides of the Mystic bridge, Saturday night. Owing to ice and cold weather it required extra men to operate the bridge.

The Monday club was entertained by Miss Emeline Fish. The topic The Mediterranean cruise was continued and Mrs. George H. Miner gave a paper on Bethlehem and Nazareth.

Mr. and Mrs. Edwin Himel were callers in New London Sunday.

Mrs. Mary A. Satin and son Aldo are visiting in Providence, R. I., guests of Mrs. Satin's sister Mrs. A. S. Holmes.

Mrs. C. P. Maxson has returned to her home in Mystic from Home Memorial hospital, where she has been a surgical patient.

When Winter Comes

Are You Stiff, Achy—All Worn Out?

DOES winter find you lame, tired and achy—worried with backache, headache and dizzy spells? Are the kidney excretions too frequent, scanty or burning in passage?

These are often signs of sluggish kidneys and shouldn't be neglected.

To promote normal kidney action and assist your kidneys in cleansing your blood of poisonous wastes, use *Doan's Pills*. Recommended the world over. *Ask your neighbor!*

50,000 Users Endorse Doan's:

Mrs. M. C. Brown, 442 Waughtown St., Winston-Salem, N. C., says: "I suffered constantly with severe backaches and could not do any housework. The action of my kidneys was irregular and caused me a lot of trouble. I used Doan's Pills and it was not long before the backache stopped and my kidneys were in good order."

DOAN'S PILLS 75c

A STIMULANT DIURETIC FOR KIDNEYS

Foster-Milburn Co. Mfg Chem. Buffalo, N.Y.

Won't go out to play

When healthy youngsters, usually full of mischief, suddenly lose their ambition to be engineers or policemen, they are probably full of cold germs. Loss of appetite, listlessness, or feverish condition, should put parents promptly on guard.

As a rapid-action weapon against colds, no remedy is better known than GROVE'S BROMO QUININE. Easy to take and mildly laxative, it rids the system of poisons caused by colds. The tonic properties keep vitality up.

Because grip, influenza, and other serious illnesses often begin with a cold, it is wise to obtain quick relief when any cold threatens. And equally wise, to make certain of getting the *right* remedy. So emphasize GROVE'S, when asking for GROVE'S BROMO QUININE. Price 30c.

GROVE'S BROMO QUININE

LAXATIVE TABLETS

GERMANY RESTS HOPES IN SYNTHETIC PETROL

BERLIN, (AP)—Every year Germany is becoming more thoroughly motorized. The country has almost doubled its number of motor-driven vehicles compared with only two years ago, and in the past twelve-month it has produced about $262,500,000 worth of motors of all classes, of which about 95 per cent have remained in the country, the rest having been sold abroad.

With a motor mark now for the first time reaching a million vehicles, the fuel question has become of great importance, as both benzine and benzol have to be obtained from bill, abroad and constitute a charge on the wrong side of the Fatherland's trade balance sheet. All hopes are therefore fixed on synthetic benzine, an invention of the German Dye trust, which is expected to produce from 200,000 to 250,000 tons in the coming year, or roughly, one-quarter of all the motor fuel used in Germany.

This means that Germany, although still far from being self-supporting in the matter of motor-fuel, will probably in 1929 need to import no more benzine from abroad than it did in 1928.

Preparation of programs for Mississippi river flood control work for the year beginning July 1, was announced by the flood control board to have been formulated upon the basis of an expenditure of $30,000,000 as provided in the war department appropriation

REID & HUGHES

THE BOSTON STORE TELEPHONE 81 NORWICH, CONN.

Special Sale Tuesday!

Boys' "Peter Pan" Wash Suits at $1 each

Regular Price $1.50

Mothers, here is your great opportunity to get that frisking youngster a new supply of wash suits at a remarkable saving. The famous "Peter Pan" suits that wear so long and wash so well. Linens, Chambrays, fancy Broadcloths and Linen Crash. Fancy pants with plain blouses; belts and buckles. Middy and button on blouses.

tan, green, white, blue — sizes 3 to 8

— Boys' Dept. — Second Floor —

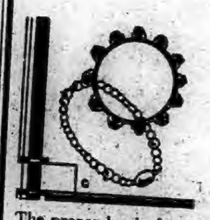

to give point and color to the costume

Choker Beads 39c

Values to $1.15

Manufacturers' Samples

The proper beads for your costume will be found here in generous assortment. Choker beads in crystals and all colors—glass beads—combinations of crystals and beads. Some chains; some without; also pearls and black jet.

— Jewelry Dept.—Main Floor —

It Pays to Buy Good Merchandise!

1790 1929

Norwich Bulletin and Courier

Entered at the Postoffice at Norwich, Conn., as second class matter.

Telephone Calls:
Bulletin Business Office 480
Bulletin Editorial Rooms 35-3
Bulletin Job Room 35-2
Willimantic Office, 854 Main St. Telephone 1131-2.

139 YEARS OLD

Printed every day in the year except Sunday.
Subscription price 12c a week, 50c a month, $6.00 a year.

Members of The Associated Press
The Associated Press is exclusively entitled to the use for republication of all news despatches credited to it or not otherwise credited to this paper and also the local news published therein.
All rights of republication of special despatches herein are also reserved.

Norwich, Tuesday, Jan. 29, 1929

Daily Average Circulation
WEEK ENDING JAN. 23, 1929:
13,729

THE GOVERNMENT'S BUSINESS.

Getting together the business heads of the government for a discussion of accomplishments and to bring about a better understanding of the efforts in meeting common problems has been a capital idea. It has accompanied the introduction of the budget system in the national government and it has been provocative of good results. It provides an opportunity for the president to set forth his views and outline his methods and by so doing to get the desired cooperation from the members of this organization. In this he has been most successful.

In a review of the accomplishments during the past eight years President Coolidge attributes great credit to the advantages which have accrued from the adoption of the budget system and well he may when he enumerates the benefits which have followed. In laying stress upon the importance of the budget system he does not overlook the manner in which the major activities of the government were studied and harmonized. As the result of it he frankly declared "harmonious cooperation has won."

Good reason has the president for pointing to the reduction of $6,667,000,000 in the public debt in the last seven and a half years. Equally creditable is the fact that the saving in the interest account alone has totalled $963,000,000 while the public may be more cognizant of the fact that approximately $2,000,000,000 has remained in their pockets instead of being taken out in the form of federal taxation.

From extravagance there was a welcomed change to economy. Efficiency took the place of inefficiency and lack of organization. Not all that may have been desired in the way of removing red tape and reorganizing the government has been accomplished but such a fine start has been made that it was possible to show excellent results.

When it is possible to point to economically administered government agencies as providing the "best conducted big business in the world," it is something which hasn't always been possible, and the effects of it have been reflected in business operations in general throughout the country. Because there has been greater confidence in the government the people have had greater confidence in themselves is well put by the president, themselves is well put by the president, economy in expenditures and sound business methods have been influential.

With the government setting about the elimination of waste there was an incentive for others to do likewise. Other government methods have likewise been employed and it would be well if more of the states and cities were imbued with the same purpose that has guided the government.

The president takes time to point out however that while the government has been cutting expenditures it has not been neglecting necessary things. It has in fact been called upon to meet the unexpected in various instances but by its present system of business it has made such advance that the president is justified in his declaration that "you have given abundant reason for being proud of your great government."

When the president further declares that many undertakings could not have been attempted "without an economical administration," that a huge increase in expenditures would have been made but for "a policy of rigid economy," and that the continuance of national prosperity depends upon the manner in which we insist upon constructive economy in government we know from the manner in which it has been tested out that he is right.

It was a fitting and well deserved tribute which was paid by the president to Director Lord of the budget bureau.

MISREPRESENTATION.

Ever since Mr. Hoover was elected to the presidency it has been put forth as his policy not to interfere in any way with the legislation in the closing days of the present administration. It can be appreciated that he is in a position to have much influence should he be willing to so overstep the bounds of propriety. But Mr. Hoover has maintained a policy of hands off, the one thing that was to be expected.

Repeatedly there have been those who have endeavored to represent themselves as having either an insight into what is bound to be the logical development, or to hold an inside view of the president-elect's plans. Those who are endeavoring to construct the cabinet for him are for the most part guessing or speculating upon possibilities. Those who are taking the position as spokesman for the man who will be at the helm after the fourth of March are probably self appointed.

Such at least proves to be the case in connection with the Hoover wishes relative to the cruiser bill. When Representative Britten of Illinois declared it is Mr. Hoover's desire that we have a navy "second to none," it is immediately countered by the denial in behalf of Mr. Hoover that he made any such statement. He has a right to his own views but is properly unwilling to interfere with another's administration.

Thus Mr. Hoover has been misrepresented in an unfortunate manner. It is the first time that he has been forced to say anything one way or the other relative to legislation since congress assembled, but regardless of the motives of the congressman in striving to win support for the cruiser bill he forced a denial and placed himself in an unenviable position.

Mr. Britten doesn't have any more success in trying to represent Mr. Hoover than he did a while back in undertaking direct negotiations with the leaders of the British government and to the exclusion of the customary government channels.

NEW ENGLAND SHEEP.

For a number of years New England interest in sheep raising has been lagging, so much so that it is not with surprise that Director Klein of the bureau of foreign and domestic commerce is able to point out that there was a drop of about 50,000 pounds in wool production from 1925 to 1927.

The natural inference is that raising sheep is not profitable. Ask those who have been connected with the industry and the reply frequently encountered is that dogs are responsible for it, and it is of too frequent occurrence that flocks of sheep in the past have been badly chewed up and killed off by roving dogs. There cannot be much incentive to go in for the raising of sheep when such a probability is faced.

The problem is not a new one but it hasn't been solved to the extent of lending encouragement to the man on the farm to put his money and time into the sheep industry. This in spite of the fact, as Director Klein points out, "sheep in New England seem to suffer less from worm and parasite complaints than those in other parts of the country," and "as New England contains approximately 65 per cent. of the wool manufacturing business of the country, the producers of raw wool in New England are assured of a ready and handy market."

In making the claim that opportunity awaits the farmer with unused pasture in New England who goes in for sheep raising, Dr. Klein recognizes what others have pointed out repeatedly. He believes that dogs can be handled by legislation and enforcement but neither of the latter efforts has resulted in making the farmer feel justified in increasing his activities in this direction or of launching out into additional undertakngs of this character. Experiences have been to the contrary. Perhaps it is the Pennsylvania method of enforcing dog regulations that is needed but sheep raising is unquestionably badly handicapped at the present time, even though it ought not to be so.

A STRONG INDICTMENT.

Through a change in the police commissioners and a shake up in the police force New York has been engaged in what has been hoped would be a thorough housecleaning. It was brought about by the need of clearing up a murder mystery. That hasn't as yet been accomplished but other conditions which needed attention are apparently getting it.

But while there is a housecleaning being conducted in that direction, new interest is created by the declaration of Charles E. Hughes that there is also need for the New York bar to start a housecleaning campaign.

Mr. Hughes was talking to members of the profession and he didn't mince matters. He struck out straight from the shoulder and told the lawyers that the responsibility rested upon them. If they were not in the class of those complained of they deserved to take action for the purpose of indicating their attitude toward such professional conduct. In other words he made it clear that the longer the present condition continues the greater is the blame resting upon the members of the bar association.

When he declared that it is his belief that "never at any place or at any time has it been more difficult to maintain the standards of justice than here and now" he was indicting the bar association for its tolerance in permitting such conditions to exist, and he was at the same time calling for action that will end a deplorable situation.

Fighting crime is to be expected. It must be a steady business. In the membership of any organization there are a few who may cover up their real nature for a time but when there is a failure to eliminate such members it reflects no credit upon the association. There should be no further disposition to overlook it but rather an eagerness to hasten the removal of the discreditable situation. In view of what Mr. Hughes had to say it will reflect to the detriment of the organization if it doesn't get into action quickly. It can no longer be claimed that nothing was known about it.

EDITORIAL NOTES.

The man on the corner says: Speaking of aviation, time has been flying for a long while, and successfully.

With baseball leagues holding their meetings, the suspicion grows that we are approaching another and popular season of the year.

The claim is made by the packers that 880,000,000 hot dogs were eaten last year. Does that include all that the Boy Scouts cooked?

In the launching of the Salt Lake City imitation champagne was used. It was a success which proves that the real stuff could have accomplished no more.

The desire of Mr. Hoover for an enlargement of the white house officers reveals the belief that an office should correspond to the amount of business it does.

What is given in the way of comfort and service in New York's penal institutions is shown by the statement that not a single prisoner was displeased last year.

WASHINGTON AFFAIRS

(Special to The Bulletin)

WASHINGTON, Jan. 28—The old-time stage song, "A policeman's lot is not a happy one," might well be paraphrased into "A chairman's lot, etc." Every four years the chairman of the inaugural committee, who covers all preparations except at the capitol, and the chairman of the congressional inaugural committee, covering the entire ceremony at the capitol, have hot battles with those who want to be put in the front rank of the parade or have choice seats on the platform. Two men bear the brunt of the fray this year. They are Col. U. S. Grant, 3d, grandson of General Grant, general chairman of the inauguration, and Senator Moses, of New Hampshire, chairman of the ceremony at the capitol. To them come daily demands that far exceed the possibility of granting.

This year the overwhelming republican victory makes every state "toppy" and in addition there are four states, usually democratic, to be cared for above the usual quota.

Colonel Grant must see to it that the parade is imposing, yet within the limit of simplicity set by Mr. Hoover. The vexed question of position in parade has been cleverly adjusted by ruling that states shall fall into line in the order of their admission to the Union.

Details falling on Chairman Moses are trying to the soul. One is how to make 15,000 platform seats grow where only 8,000 grew before. Here are just a few of the perplexities of the situation. The huge platform erected on the steps of the east front of the capitol seats 8,000. That sounds big until you count those who must have seats allotted through their official positions. Then that 8,000 dwindles until, like Mark Twain's famous apple story, "There ain't going to be no core."

For instance, the president and vice-president-elect are accorded as many seats as they desire, so are the retiring president and vice-president. The cabinet must have seats for itself and family, so must the supreme court and others in high judicial positions and the assistant secretaries of departments. The diplomatic corps must be shown every possible courtesy, and as there are 54 nations represented in Washington, a big slice of seats must be given them. Governors from the 48 states, with staff and council, will be represented, or present, at the inauguration. What about the national republican committee, with its high officials and 96 national committeemen and the 48 state committees, with their separate woman's divisions, all having done splendid work in electing Hoover and now want to see him inaugurated? It is the invariable custom to accord the states from which president and vice-president hail, at least twice the number of seats it would otherwise secure; and this year, not only does California and Kansas need an unusual supply, but the entire chamber of commerce of Palo Alto has notified Chairman Moses that it is coming to see Hoover take his oath. Certain high army and navy officers must be seated, in recognition of the fact that the president is chief of the army and navy. This year the British embassy has asked the courtesy of seats for 150 naval cadets coming from Australia to witness an American inauguration.

All those mentioned take out quite a chunk from the total 8,000, but they are only a small part of the reservations. A senator has only ten seats allotted to him. But when a small army of constituents, workers and friends, drop in, ten tickets go only a small way, yet count them up, and you will see that it takes 960 seats for the senate. Representatives get eight each, and as there are 435 members of the house their allotment chips off 3,480 seats in a twinkling. Senators and representatives-elect must receive equal courtesy, so 700 more seats are chipped off the list. There are 300 members of the press gallery to be so seated that they can report the ceremony to papers all over the world.

If anyone has an adding machine handy, and can find any seat fragments left, it might save Chairman Moses from having any more vials of wrath broken over his head, and provide seats for the rank and file, who for absolute lack of seating space, must now be content with "standing room only."

As president of the National Aeronautic association, Senator Bingham has mapped out a very ambitious program for 1929. One of the most important features is the recommendation of an air port at Washington, and for support of the flying club plan, which has made private flying very popular in England.

The Bingham report, just issued by the association, touches on civilian, military and air mail flying, each receiving attention. It recommends air port development, adequate license and training in civilian aviation, extension of the South American air mail service. Military aviation commands a high place in the Bingham report, together with an added airplane service for the army. Senator Bingham urges at least three new aircraft carriers be provided in the next two years, for army and navy planes.

Senator Bingham has taken up extensively in the senate that the house has failed to provide sufficient funds to carry out the army air corps five years building program and fears the nation's airplane defense service will be seriously impaired unless the senate provided for the deficiency. Senator Bingham will be the principal speaker at the anniversary banquet of the Washington chamber of commerce at its 22nd anniversary banquet to be held Feb. 9.

We hear a good deal said about "the unusual course" followed by President-elect Hoover, in remaining in Washington during the interim of his election and inauguration. But in fact, there is nothing strange or even unusual about it. President Harding remained in the senate long after his election, taking part in legislation and living the normal life of a United States senator, regardless of his elevation to the rank of president. The Hardings owned a home here during the senator's incumbency in the senate, and saw no reason for abandoning it, just because elected to the presidency. Shortly before March, however, the Hardings took an extended southern trip, returning just before the 4th of March.

It is the same with the Hoovers. They own a beautiful house up in the residential district, which has been the Hoover home ever since Mr. Hoover began his term in the cabinet, and during his service as food administrator under President Wilson. Just why he should be expected to abandon it, and skin around the country, unless he prefers to do so, is a mystery to those who are familiar with customs of presidents-elect. Mr. Wilson had a home in New Jersey and had never been affiliated with Washington, so naturally did not come here for any length of time until he assumed his office. So, taken all in all, Mr. Hoover is pursuing the natural instead of the unusual order of procedure, in retaining his home and headquarters here even though he enjoys travel and will be away much of the intervening period.

It is rumored here that when the president's term of office is ended, Mrs. Coolidge will use a little of the leisure thus obtained to carry on her pet "avocation," which is photography. Mrs. Coolidge is often seen at white house outdoor occasions, with a little movie camera, taking shots from the outskirts when the president is bestowing a medal or something of the sort. More than that, she has a splendid collection of photographs she has taken on their vacation trips. She is an expert in amateur photography and "back home" used to develop her own films.

President Coolidge has signed the bill providing for an additional judge in the Second federal circuit court.

A Washington Bystander

By KIRKE L. SIMPSON
Associated Press Staff Writer

WASHINGTON, Jan. 28 — (AP) — Japanese officials in Washington take great pride in the flowering cherry trees, gift of the mikado to President Taft, that grace the rim of the tidal basin on the mall.

They are the most gorgeous sight the capital afford in the brief hour of their glory. Experts study their progress toward bloom for weeks in advance. They set the day and the very hour when these millions of blossoms will open. It is vital advance information for the tourist agencies.

Pilgrimages come by train, bus and motor from half-way across the country to see the trees, shrouded in their unbelievably beautiful early spring gowns of pink and white.

Since the cherry trees first blossomed a new industry in landscape gardening has sprung up. No nature lover who sees them in bloom but longs for one or two to set out on his own lawn. Rich folks lay plans for whole orchards where the fruition shall be just a week of superb beauty.

Crowd to See Them

Uncle Sam's own great orchard far more than forms the setting for the waters of the tidal basin. Double lines of the double blossom trees parade the roadways of the mall for miles.

They march all down the drive beside the Potomac to Haines Point, over the harbor branch from the war college and the naval air station.

It is low ground where this particular lane of Japanese trees stands. Last year nature conspired against them. Heavy, continuous rains in early summer left them for days in standing pools of stagnant water, and many of the trees died.

To Replace Dead Ones

The government of Japan has come to the rescue. Through the embassy, it has offered to replace all the dead trees. American experts are weighing the problem of safeguarding them in future against such disaster. Schemes for raising the setting of the trees are being worked out to insure adequate drainage. Acceptance of the friendly, graceful gesture of the Japanese awaits a decision on that point.

Years ago the Japanese offered to complete the cherry tree picture on the mall by contributing an ancient Japanese stone lantern, a most treasured art relic in Japan. As the story goes, however, new fangled American notions caused some hemming and hawing.

Requests for blueprints, front, side and rear elevations, and what not, upon study of which acceptance of the offer would be based, intervened. And that, of course, ended the thing. Those lanterns are regarded almost reverently in Japan, whatever might be western appreciation and understanding of them.

THE RADIO INTERVENES

Mr. McTavish had tried to say it again and again and failed. A man in love is likely to seize at any straw and certainly Mr. McTavish had done his best. When the florists' signs advised, "Say it with flowers," hadn't he sent the widow a wee flowering plant? And when the confectioners' ads read: "Tell her with sweets," hadn't he bought her a box of choicest chocolates?

Aye, they might have their fling at the Scotch for being tight, but Mr. McTavish had lavished a tidy sum on the plump and dimpling object of his adoration and where had it got him? The widow merely fluttered and cooed and thanked him prettily. And McTavish, in turn, could only hem and haw, and inwardly berate himself for his cowardice.

When a man has reached the age of 50 before he feels the stirrings of romance, his courtship is a serious matter, and alone in his bachelor apartments Mr. McTavish had often rehearsed his proposal. He would ring the widows bell, greet the lady with dignity and immediately plunge into his subject.

Simple, wasn't it? You would certainly think that McTavish could have managed to say that much. But no. Once within the widow's presence the words would not come out. One one occasion only had he been near to breaking the spell and then his heart had failed him in the pinch.

"Ma'am," he had inquired of the widow, waving a bony hand toward the window sill, where bloomed a wee flowering plant, and then gesturing further to the goldfish bowl on the center table, "ma'am, have ye given a thought to what these things mean?" The widow's cheeks flushed pink.

"You mean your gifts to me?" she faltered.

"Aye," Mr. McTavish rose stiffly from his chair. "Those gifts mean—in fact, they are tokens of my undying—er——". And right there the one desirable, most necessary of all words died away behind his laboring Adam's apple.

And then, as if matters were not bad enough, a rival appeared upon the scene. William Buckley was a newcomer at the little apartment hotel, where both McTavish and the widow resided, but he lost no time in making that lady's acquaintance and in showering her with his attentions. Fat, pinked-faced and loquacious, Buckley at once appropriated the widow's evenings to himself.

Crowded to the wall, McTavish endured for a month and then determined on desperate measures. It was the radio that brought him to his decision. An ornate affair in a carved cabinet, Buckley had insisted on installing it in the widow's apartment, and beside its ostentatious elegance McTavish's flowering plant and goldfish were hopelessly outclassed.

The time had come when McTavish must propose quickly or all would be lost. And so, with firm resolve, he called at 7.30 the next evening instead of waiting until the customary 8 o'clock.

The hateful radio was playing even as he entered, but McTavish shut his ears and tried to concentrate on the words he had so long rehearsed. The widow chattered cheerfully; McTavish answered her in hoarse monosyllables. The blood was pounding in his temples. If he could only remember!

"There's a Scotch singer on tonight," said the widow. "I'm going to tune in for you."

McTavish scarcely heard her. He was telling himself that he must hurry before the detestable Buckley arrived or it would be too late. Suddenly he started. From the radio issued sweet and familiar music, followed by a man's passionate voice.

"Maxwelton's braes are bonnie"—McTavish felt the blood rush back to his heart; entranced, he sat there until the singer brought his ballad to a close. "And for bonnie Annie Laurie I'd lay me doun and dee!" That was it! Those were the words for a McTavish. Boldly he reached forward and clasped the widow's hand.

"Darling!" he cried. "That's what I've been trying to say. For you—I'd lay me doun and dee!" Ten minutes later Buckley rang the bell and was met at the door by his rival.

"Ah, McTavish," he smirked, "don't let me run you away so yet." McTavish extended a proprietary arm and drew the blushing widow to his side.

"Aoon!" he drawled. "I dinna need words. Your radio said it for me!"—Exchange.

YOUR HEALTH

BIG BUSINESS FINDS HEALTH PROFITABLE

By W. V. Gage, M. D.
Denver, Colo.

The reward that inevitably comes to hime who cares for his body as nature demands may be measured upon last analysis, in dollars and cents.

When at last "big business," in its continual search after items that are best from a financial standpoint, comes to see that big men and little men are as they are largely because of previous body care, nothing can stand in the way of the success of the clean body propaganda that "big business" will inaugurate.

Edison has said that "the simplest thing is the best thing, and usually the last found out." As an illustration, let us cite the fact that, as employes, well folks are of more value than sick folks.

Most of the conditions of "disease" that cut into the dividends of the average business are "deficiency disorders," and preventable simply by the teaching of rational habits of life.

Oneof the most easily preventable departures from normal is the common cold. Colds cost "big business" millions of needlessly lost dollars every year. In no other department would a like ridiculous expenditure be countenanced.

The teaching of the value of the physiological, clean and perfect body, as an asset to both employer and employe, seems surely to be "the stone which the builders rejected," when it is as positive as gravity that this rejected "stone" can triumphantly become the real "head of the corner" in the building and the maintenance of any successful commercial enterprise. The Panama canal was possible, not because of the presence of a multiplicity of steam shovels and engineers, but because of an absence of mosquitoes, and the consequent health of workers.

In a day and age when scientific experts in every line of endeavor are called into solem consultation regarding the best methods of rendering every other department more nearly perfect, it is past understanding that the perfect body, the most obvious item of all in the spelling of progress, should be so criminally neglected.

Think of the Utopian status of any enterprise of today, the activities of which were in no way interfered with by the handicap of easily preventable states of disease, this to include every component part of the institution, from president down to custodian of the cuspidores.

What chance would a competitor have whose personnel carried a disease handicap.

Big business will eventally realize that when its army or helpers is made up of individuals who, because of proper habits of life, are rendered free from sickness and burden, it has developed an asset valuable above all other things found on the right side of the ledger.

It will come to know that, as loked at from the standpoint of dollars and cents, the bodies of its employes are entitled to the care now lavished upon favored domestic animals, with which it is hoped to make a showing at the next fair. Stomachs of employes are worthy of more financial notice than are the radiators of a good fleet of trucks in the winter time. Money spent in saving stomachs is an investment, not a dead expenditure.

Burgess Bedtime Story

Spooky Becomes a Prisoner.

Before you move be sure you know
Just where you are about to go.
—Spooky the Sreech Owl.

Spooky liked Farmer Brown's barn. He liked living in there. For a while there was better hunting than there was outside. You see, there were many mice and many rats in Farmer Brown's barn, and rats and mice are the favorite food of the Owl family. So, take it all in all, Spooky was spending the most comfortable winter that he could recall.

Spooky hadn't lived in that barn a very great while before he knew all about it. He knew just where he was most likely to find a dinner when he was hungry. He knew that the grain bin was a continual temptation to the rats and mice. The big rats he let alone, but the small and half-grown rats he caught whenever he could. Once in a while, Farmer Brown or Farmer Brown's Boy would be careless and leave the lid of the grain bin up. If it were left up any length of time at all, a mouse or a rat was pretty sure to get inside. Spooky had discovered this. So he used to perch up on a rafter in the roof, from which he could look down into that grain bin.

It happened one morning that Farmer Brown's Boy was in a great hurry when he fed the horses and the cows. He fully intended to close the lid of the grain bin; but he didn't do it. He went off and left it open. It wasn't a great while before a venturesome young rat was inside that grain bin. Spooky saw the young rat go in. Spooky shifted his position and leaned over, so that he could see better. There was the young rat in a corner of the grain bin, stuffing himself. Spooky was tempted. Spooky was sorely tempted.

"I can drop right down in that place, pick that young rat right out of it, and get out myself without a bit of trouble. I don't believe there is any danger there at all," thought Spooky.

Still he hesitated. You see, he was a little suspicious of that grain bin. He had seen rats and mice go in and out of it and nothing happened to them. But he had also seen it opened and closed by Farmer Brown and Farmer Brown's Boy. And anything that could be opened and closed must be regarded with suspicion. So now, two or three times Spooky leaned forward as if to fly down, and then drew back. He just didn't quite dare to do it.

By this time there was another young rat in the grain bin. Spooky could see the two rats stuffing themselves as only rats can. The sight was too much for him. It certainly couldn't be any more dangerous for him in that bin than for the two rats that were there. Down flew Spooky, as lightly as a feather. There was no sound. There was nothing to warn those rats. Down he dropped, straight into that grain bin, and had one of those rats before the latter knew he was about. The second rat squealed with fright and scrambled up out of that grain bin.

Now, it just happened that the lid of that bin was not thrown way back. In fact, it was almost balanced. A good puff of wind would have blown it over and closed it. The frightened young rat in scrambling out hit it, and down came the lid with a bang. It scared Spooky almost out of his wits and at the same time made him a prisoner. It was dark, of course. Spooky didn't mind the darkness, but it did frighten him to be a prisoner. When he tried to fly up, all he could do was to bump against the lid of that grain bin.

Spooky had been frightened more than once in his life, but never had he had quite such a fright as this. He was so frightened that he actually forgot the young rat he had caught. And when Spooky the Screech Owl has caught a rat or a mouse and forgets it, you may know that he is very much upset, indeed. He imagined all sorts of dreadful things. He wondered what Farmer Brown's Boy or Farmer Brown would do to him, for he knew that one of them would be sure to find him there. Altogether, it was a most forlorn little Screech Owl that cowered down in a corner of the big grain bin.

(Copyright, 1929, by T. W. Burgess)

The next story: "Spooky Tries to Bluff."

LETTERS TO THE EDITOR

Decries Needless Expenditure.

Mr. Editor: I was greatly pleased to read the statement by Chief Stanton relative to the idea of ripping up Shetucket street pavement for a new short length main.

Why go to all the expense and bother of such work when it isn't needed? One little hydrant on Shetucket street would be replaced by the costly change but that benefit can all be obtained by a new and big hydrant at the corner of Water and Shetucket street if connected with the existing 12 inch main there.

That would be a good move. It isn't necessary to dig up Shetucket street to get it. Why dig up Shetucket street to get nothing more?

We have ways and calls enough for money in Norwich without suggesting needless expense, or getting experts here from New York to back up a poor business policy.

Let's get busy with something that will help Norwich industrially instead of chasing around a lot of schemes that simply mean more expense and nothing to show for it.

TAXPAYER

Norwich, Jan. 28, 1929.

All women are born equal, but some of them spoil it by getting married.

What Do You Know About Eastern Connecticut?

Questions.

1—What is the length of the Colchester railroad?
2—To what road was it leased?
3—What did the lesson ultimately do with it?
4—Who was the first minister to come to New London?
5—When did he come?
6—How did the town of Norwich vote on the liquor-license issue in 1917?
7—What was the majority?
8—When was the Willimantic public library established?

Answers will be found on Classified Page

Too Much "Dosing" Lowers Resistance to Flu-Attacks

A peculiarity of influenza is that its toxins upset the digestive system. Too much "dosing" especially in the case of children still further disturbs the digestion, and should be avoided except on advice of a physician.

Vicks VapoRub is especially valuable because it is applied externally and so can be used freely with no risk of upsetting the digestion. Nor can it interfere with any other treatment your doctor may prescribe.

Rubbed on the throat and chest, Vicks acts two ways at once: (1) through the skin like a poultice, and (2) By means of its medicated vapors, released by body-warmth and inhaled direct to the inflamed air-passages.

Keep Your Skin Young

Tedious treatments unnecessary! Just daily cleansing with Resinol Soap, and a touch of Resinol Ointment for the occasional pimple or roughness will keep most skins clear and smooth. The tonic odor of the soap tells you at once of the healthful properties it contains, and the ointment has been prescribed many years for skin troubles slight or serious. Begin this treatment today. At all druggists.

For free sample of each write, Dept. 42, Resinol, Baltimore, Md.

Resinol

United Music Co.
Radio Headquarters

New Models of Majestic Radio
are Now on Display at Radio Headquarters

More beautiful than ever, and with tonal qualities that will cause a sensation, the new model Majestic 71, in lovely Post Colonial period design, and Model 72, with its beautiful Louis XVI Walnut cabinet, on display at our store. Note the many superiorities and listen as your favorite station is brought in.

Model 71 — Priced Less Accessories — $137.50

Model 72 — Priced Less Accessories — $167.50

Every set installed by us is guaranteed to give the utmost of satisfaction in every respect. Our service men are ready to be of assistance to you at any time.

EASY TERMS IF DESIRED

Stromberg-Carlson — Kolster — Radiola — Crosley — Bosch

United Music Co.
84 MAIN STREET NORWICH, CONN.
"New England's Largest Radio Dealers"

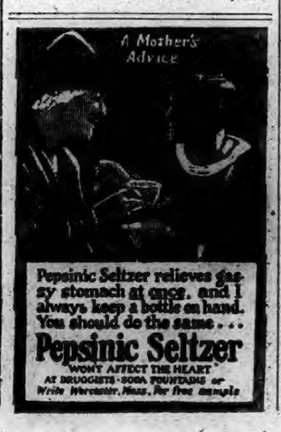

TO EAT WITHOUT BECOMING FAT

Avoid Too Much of Any Food —and Too Little Exercise, Say Authorities

Some people seem to think that all they need to do to reduce is to stop eating sugar. That isn't true. As a matter of fact, as a prominent medical authority says, "Every food that has any food value at all is fattening if taken in large enough quantities." "Reducing weight," he goes on to say, "means to eat less, keeping the diet balanced and attractive."

Medical authorities are alarmed at the national "craze for reducing." "The experience of centuries has shown," says a celebrated doctor, "that a poorly nourished body becomes much more quickly subject to such disorders as anemia, tuberculosis, the common cold, or various types of infection, than does one properly upholstered. . . . The craze for thinness is an attempt to modify the process of nature."

How much more wise and sane it is to eat moderately of all foods rather than omit the one ingredient that adds so much to the enjoyment of eating. Sweetness is nature's ideal flavor. And no other food is so pure or so cheap as sugar. Eat plenty of such healthful foods as cereals, apple sauce, grapefruit and fresh and canned fruits and vegetables of all kinds—sweetened to taste. Sweetening makes it easy to eat the healthful foods regularly and daily. Don't overeat, but remember it is dangerous to undereat. The sugar way is the happy way. The Sugar Institute.

THUMM'S
HOME MADE
SAUSAGE
— AND —
SAUSAGE MEAT
40c per lb.
THUMM'S
DELICATESSEN
40 FRANKLIN STREET

Social At Parsonage.

Saturday evening about 15 friends of the Rev. and Mrs. G. W. Borden from Quaker Hill spent an enjoyable time at Leffingwell. Music was enjoyed during the evening and John D. Libby gave several fine readings. The hostess served refreshments.

It's easy for a man to be honest—if it pays better than being otherwise.

BORN

BROWN—In New Orleans, La., Jan. 25, 1929, a daughter, Beverly Anne, to Mr. and Mrs. C. G. Brown (Abbietta Hasler, of Taftville).

DIED

DeBARROS—In this city, Jan. 28, 1929, Mary E. Middleton, wife of Joseph DeBarros, of No. 46 Spring street.
Notice of funeral hereafter.

How Thin Men and Women Gain in Weight

McCoy's Tablets, sugar-coated and rich in weight building agents are easy to take and will not upset or even disturb the most delicate stomach.

These wonderful health building strength creating, weight producing tablets are now sold in every drug store in North America and millions of them are used every month.

McCoy takes all the risk—Read this remarkable guarantee: If after taking 4 sixty cent boxes of McCoy's Tablets or 2 One Dollar boxes any thin, underweight man or woman doesn't gain at least 5 pounds and feel completely satisfied with the marked improvement in health—your money will be refunded.

Just ask for McCoy's Tablets at Lee & Osgood or any drug store in America.

PAZO for PILES

YOUR case may respond as quickly as those of thousands who bless PAZO. Soothes and relieves all forms of Piles. Healing. Easy to apply. Money-back guarantee and full directions in each package. Tube with pile pipe, 75¢. Tin box, 60¢.

New Model
PHILCO
ALL-ELECTRIC RADIO

$157
Less Tubes
8 tubes, including rectifier; new type Electro-Dynamic Speaker. Free Home Demonstration.
Come in—Hear it!
(Insert Dealer's Name and Address Here)
The Radio Salon
— AT —
Ferguson's
Franklin Square, Norwich, Conn.

1790 1929
Norwich, Tuesday, Jan. 29, 1929

VARIOUS MATTERS

Light vehicle lamps at 5.29 this evening.

The best of the moonlight nights for the month ended with Monday.

In spite of a stretch of cold nights a part of Bolles Cove at Best View has kept clear of ice.

At points in the East Great Plain section it was only 26 degrees Monday afternoon.

A number of new cottages are to be erected at Groton Long Point, so that a busy spring is anticipated there.

Jacobs "Art of Colour" is among recent accessions at Peck library. Slater hall, in the art division.

In some of the churches illness has caused the absence of choir leaders and members the past few Sundays.

As weather and walking improve, local shoe dealers are bringing their spring models in footwear to the front.

The last telephone statistics give the Mystic division a total of 2002 stations, a gain of 76 for the three-quarters of the year.

William E. Brown has been cutting brush for fire protection near the Woodmansee and Cook cottages, at Lord's Point.

At Plainfield it is recorded that the banns of marriage have been published between Armond Jacourse and Celia Jarvis.

A resident of Old Lyme, L. Stanley Davis, has left for a short visit with his sister, Mrs. Frank Rich in California.

At South Windham, Mrs. Frank Beckwith received painful injuries when she slipped and fell on a piece of ice in the yard.

The leader of the Epworth league devotional service at Trinity Methodist church Sunday evening was Miss Charlotte Geer.

Norwich Town store, tel 632, boneless corned beef, 20-25 cents, round steak 46 cents.—adv.

Snow is proving an advantage to farmers in most towns, as they are sledding cord wood and the like from frozen swamplands and pastures.

Chelsea Christmas club of 1929 now open. Classes to suit all.—adv.

Norwich Council of Religious Education has a meeting planned for Thursday afternoon in the mothers' room at the Central Baptist church.

In Sterling, Peter Boucher is substituting as clerk at the post office during the absence of Postmaster Benjamin Parkhurst, who is ill at his home.

Cottage owners who have been to the beaches to look over their property since the recent hard storms find nearly everything coated with ice this week.

Mooseheart Legion whist and pinochle. Moose home tonight.—adv.

It is noted in Miami news that Mr. and Mrs. Edward Coleman Romfh entertained Governor Trumbull of Connecticut and party at luncheon at the Bath club, Sunday.

The newly elected officers of the Hampton Sunday school are: Alden H. Fuller, superintendent; Charles Chester, assistant; and Mary Pearl, secretary and treasurer.

It is stated by a Hope Valley, R. I., correspondent that Mrs. Lydia Palmer has returned from Plainfield, Conn., where she visited for two weeks with her son and his family.

The new warning lights at the Main street railroad crossing in Moosup are in operation. The flagman will probably remain until the end of the month and then be removed.

Sportsmen are being requested by the department of agriculture to aid in the government bird investigations by reporting to it all banded birds that come to their attention.

When Miss Noreen McGurn, school nurse, visited the South Chaplin school the other day and weighed and measured the pupils, it was found that nearly every child was overweight.

Buyers who go to New York for the auction sales of the floor covering industry are hearing much about the possible fact that auction rug sales may be abandoned eventually.

According to custom of the Congregational pastors of New London county, 20 in number are to meet in Park church parish house Tuesday, February 5. A simple luncheon will be provided at 12.30.

Work on valentine favors engaged the attention of the members of the Sodalitas of the United Congregational church, at a meeting held Monday evening in the Junior department rooms of the church school.

When the American Woolen company opened its men's wear staple suitings for fall, 1929, in New York last week the goods comprised serges, French backs, unfinished worsteds and piece-dyed cheviots in plain and fancy weaves and London shrunk staples.

Brown University alumni are looking forward to one of the greatest gatherings of Brunonians ever held in Boston, Friday night, Feb. 1, when the All-New England Brown dinner is to be held in the ball room of the Conley Plaza, under the auspices of the Brown Club of Boston.

Representative Edward L. Dennis, of Scotland, who is the son of Mr. and Mrs. Edgar L. Dennis, of Norwich, on the judiciary committee of the house, is well-fitted by education and legal training to serve on this committee. Mr. Dennis has been admitted to the bar in the state of New York, New Jersey and Connecticut.

INCIDENTS IN SOCIETY

The meeting of the Monday Sewing club was held with Mrs. Allyn L. Brown.

Mrs. Henry F. Parker, of McKinley avenue, who was the guest for a week of Mr. and Mrs. Frank Howard, in Poughkeepsie, has returned. Mr. Parker went to Poughkeepsie to accompany her home, returning by way of New York.

The Monday Auction club was entertained by Mrs. J. Eldred Brown, of Otis street. Mrs. Alfred N. H. Vaughn and Miss Minnie L. Palmer winning the prizes.

Mrs. Ella Peck, who had been the guest of Mrs. C. Royce Boss, left for New York during the week.

Mr. and Mrs. Shepard B. Palmer, Miss Marion Palmer and Miss Ruby Vaughn are on a motor trip of a fortnight to Washington.

Highway Contracts Awarded.

Highway Commissioner John A. Macdonald Monday announced the award of five contracts based upon low bids received on Jan. 15, two of which are:

Town of Suffield—Bridge and approaches over Stony Brook on East street, to L. E. McLaughlin, Inc., New London, Conn., bid 108,890.70.

Town of Windham—Grading and drainage in connection with the elimination of Phelps grad crossing, to Lawton Construction Co., Providence, R. I., bid $13,354.

PERSONALS

Miss Anna Sisson of Colchester has returned after a visit with friends in Westerly.

Arthur Goyette of Baltic was a Sunday visitor with relatives at West Kingston, R. I.

Mrs. William Nosworth and Mrs. Eva M. Dill of Hampton, are at Tampa, Fla., for the remainder of the winter.

Mrs. Annette Reed left Scotland during the week to spend the remainder of the winter season with Mrs. Griswold in Hartford.

Mrs. Allen W. H. Sterry of Hebron is mentioned as having visited the Sterry cottage on Haven avenue, at the camp ground recently.

OBITUARY

Mrs. Joseph DeBarros.

Mrs. Mary Middleton DeBarros, wife of Joseph DeBarros of this city, died about 10 o'clock Monday night at her home, 46 Spring street, following a long period of ill health. Mrs. DeBarros who has been a resident of Norwich for over forty years was in Washington, D. C., and came here when a young woman. She was married in Norwich to Joseph DeBarros who survives her with four children, Mrs. Julia Leach of New York city, Frank DeBarros of Bridgeport, Felix DeBarros of Norwich and Mrs. Gladys Good of New London. There are also a number of grandchildren.

Mrs. DeBarros was a devoted member of St. Patrick's parish and was one of the highly respected older residents of the West Side. For the past five years Mrs. DeBarros has been an invalid and has borne her suffering with great fortitude.

Mrs. Charles G. Jacobson

The death of Esther Mary Jacobson, wife of Charles G. Jacobson of No. 38 McKinley avenue, occurred Sunday evening in this city following an illness of three weeks. She was born in Sweden, Jan. 25, 1882, the daughter of Mr. and Mrs. Rudberg and about 12 years ago was married to Charles G. Jacobson in this city. Mrs. Jacobson came to this country 15 years ago and for a number of years resided in this city. Besides her husband she leaves her parents, living in Sweden, a daughter, Ruth Jacobson, and a son, Charles Richard Jacobson. Also surviving her are several brothers and sisters, living in Sweden. Mrs. Jacobson leaves many friends and acquaintances in this city, who learned of her death with sincere regret.

Mrs. James L. Perkins.

Mrs. A. Estelle Bliven Perkins, 49, widow of James L. Perkins, died at 9.30 o'clock Sunday morning at her home, No. 36 Georgianna street, New London, following a lingering illness. She was born in Windham, March 25, 1879, the daughter of the late James B. and Anna W Bliven and was for many years a resident of New London. Mrs. Perkins of a member of Christ church, this city and is survived by two daughters, Miss Dorothy E. Perkins, New London, and Mrs. Richard Pratt of New Haven and three brothers, Harry W. Bliven of Bronxville, N. Y., Beverly M. Bliven of Norwich and George L. Bliven of Baltic. She also leaves two grandchildren. It is with sincere regret that her Norwich friends learned of her death and their sympathy is extended to the members of the family.

WEDDING

Beausoleil-Gayeske

In the Sacred Heart church at Norwich Town, Monday morning at 8:30, the pastor, Rev. Edward J. Quinn solemnized the marriage of Miss Agnes Gayeske and Joseph T. Beausoleil. Father Quinn celebrated the nuptial high mass which followed the ceremony. The bride was attended by the groom's sister, Miss Alice Beausoleil, and the groom had for his best man, Frank Gayeske, a brother of the bride. As the wedding party entered the church, the organist, Mrs. William A. Murphy played the Bridal Chorus from Lohengrin, and for the recessional, she gave Mendelssohn's Wedding March. At the offertory, Miss Mary Buckley sang Ave Maria.

The bride's dress was silver brocade combined with brown georgette. She wore a hat of silver brocade to match. She carried a bouquet of yellow carnations. The bridesmaid was in violet georgette with hat to correspond and carried pink carnations.

Following the ceremony a reception was held at the home of the bride's parents, Mr. and Mrs. Joseph Gayeske (Mary Sabecski) of Franklin, for members of the two families.

The groom is the son of Henry P. and Amebelis Bernier Beausoleil, and is engaged in the painting business with his father in Norwich. The bride received numerous gifts in cut glass, silver, china, linen, etc., also a purse of gold.

Mr. and Mrs. Beausoleil left during the day for a wedding trip to Miami, Florida, where they expect to remain for two months. Upon their return to Norwich, they are to reside at 183 Broad street. The bride's going away dress was daylight blue canton crepe, with hat of blue to match and she wore a black coat, with trimming of fur.

FUNERAL

Mrs. Frank Haglund

The funeral of Mrs. Frank Haglund, who died at Wethersfield last Friday, was held at 10:30 o'clock Monday morning at the residence of her daughter, Mrs. Arthur Enquist in Wethersfield. The body was brought to Norwich where funeral services were held at the undertaking parlors of Church and Allen at 2:30 o'clock in the afternoon. The services were conducted by Rev. Carlton Hubbard of the Wethersfield M. E. church and there were many relatives and friends in attendance. The floral tributes were numerous and beautiful. Burial was in Yantic cemetery and the committal service was read by Rev. Mr. Carlton. The bearers were Roy and Ernest Enquist, Albert Steffenson and O. Nelson.

Mrs. James A. Kimball

With a large attendance of relatives and friends the funeral of Mrs. James A. Kimball was conducted at 2:30 o'clock Monday afternoon at her residence, No. 15 Elizabeth street, by Rev. Joseph Cooper, pastor of the Trinity M. E. church. There was a wealth of beautiful floral remembrances. Burial was in Yantic cemetery where the committal service was conducted by Rev. Mr. Cooper. The bearers were Charles Bowers, Lewis H. Page, Louis H. Geer and Charles R. Roath. Undertakers Church and Allen were in charge of the funeral arrangements.

Chimney Fire In Pasnik Building.

A call was received at 7.45 o'clock Monday evening by the fire department for a supposed fire in the Richard Lane Battery Service garage building at No. 25 West Main street. Sparks coming out of the metal stack attached to the big chimney of the building made it appear as though there were a fire in progress and a call was sent in to the department. The firemen hammed the chimney with heavy clubs, sending a shower of soot into the cellar. No chemical was used. Engine 5, Squad A, Acting Chief Taft and Acting Deputy Chief Brennan responded. The building is owned by Alex Pasnik and occupied by the battery garage.

CITY'S COST OF REMOVING SNOW AND ICE FAR BELOW THAT OF OTHER YEARS

That Norwich is well ahead financially of previous years in regards to the removal of snow from the city streets is an almost self-evident fact. Norwich has been blest, or otherwise, with an exceptionally small amount of snow and ice up to the present time with the result that the street department has had little or no expense in the removal of snow and ice, an item that has amounted to thousands of dollars in other years.

Street Commissioner Wightman said Monday night that the expense of the removal of snow and ice from the city streets was a negligible amount and that no extra men had been employed. The department has removed snow from the main streets of the city where it hampered traffic and has also sanded the streets and sidewalks where ice had made the streets dangerous. There have been but two snow storms that amounted to anything, the recent one being the worst. Two ice and sleet storms made traffic hazardous and necessitated the use of sand but rapidly moderating weather caused the danger to clear up within a few hours.

The winter of 1927-1928 was the most open winter in over ten years, but so far the present season is far ahead of last year. The total expense of removing ice and snow from the city streets last winter was $2,010.56 while the winter of 1926-1927 set a high record of expense, the total being $9,281.94.

As might be expected, the months of December and January were the high months of each year for snow and ice and caused more than half of the year's expense for the item of snow and ice. A comparison of the months up to February of the past three winters follows:

1926-1927—October, $291.87; November, $828.38; December, $4,271.58; January, $2,660.38.

1927-1928—October, ——; November, $54.00; December, $632.10; January, $787.57.

1928-1929—October, ——; November, ——; December, $86.00; January, $155.00.

The figures for December and January of the present winter are simply estimated as there are no figures available. If the weather during February and March is as open as December and January, the city street department will have considerable extra money to spend in other ways on the repair and upkeep of the streets.

First Selectman William S. Murray of the Town of Norwich said that the highway department of the town had been to very little expense in the matter of ice and snow. The plows have been out on several of the roads in the town and the sanding crews have been out several times.

OVER 100 TABLES IN PLAY AT ROSARY WHIST

An enjoyable card party was conducted at 8 o'clock Monday evening at St. Patrick's hall by the Rosary society of St. Patrick's parish with 125 tables of whist, bridge, pinochle and 45 in play. The hall was attractive with streamers and other decorations, the color scheme used being red and white. A substantial amount was realized from the successful affair and this will be utilized for the sick and needy of the parish.

The prize awards were as follows: In pinochle—E. Mileski, H. Carbary, R. Bundy, J. Johnstone, J. Boldrighine, Louise Dubaime, Mrs. Herman, Anna Boldrighine, Mrs. McBurney, Julia Ulrich, Mrs. Herring. In whist—Chris Barry, Mae Ring, Edward Sullivan, Mr. Connelly, J. Yerrington, Mrs. Costa, J. Delaney, J. Reilly, Mrs. Barry, Mary Quinn, Alice Murphy, Sadies Smith, Mary Donovan Miss Hallihan, Miss Lonergan, Mrs. Costa. In bridge—William Shannon, J. Murphy, Jeremiah J. Lyons, Frank Rinella, Lula Corcoran, Mary A. Sullivan, Mrs. R. Havern, Mrs. F. B. Disco. In 45—Mrs. William Dignan, Mr. Donovan.

Rev. Myles P. Galvin was in general charge of the affair assisted by Rev. John J. Reilly, John Corcoran, Mrs. Jeremiah D. Lynch, president of the society and Mrs. John J. Fitzgerald, Fanning avenue, chairman. The subcommittees were: Whist, Mrs. Mary McCarthy, chairman, Mrs. Annie Brooks, Miss Catherine Connell; pinochle, Mrs. Martin Wenzel, chairman, Miss Celia Cook, Miss Julia Cook, Miss Elizabeth Fallon; bridge, Mrs. Bernard Coyle; tickets, Mrs. James J. Casey; prizes, Mrs. Nellie Murphy; chairs and tables, Miss Annie Stanton; cards, Mrs. Charles Woodmansee; scorers and candy, Mrs. P. Coleman chairman, Mrs. Charles Lee, Mrs. Frank Rinella; cloak room, Mrs. Nellie Kirker, Miss Annie Kelly; decorations, Mrs. Daniel McGillicuddy, Mrs. Charles Kampff. Tickets taken at the door by William McKnight, Master Mathews. The judges were Walter LaFontaine and Patrick Coleman.

The scorers were Geraldine O'Neil, Cramen Trudeau, Mary Lynch, Margaret Buckley, Anna McCune, Veronica O'Neil, Helen O'Brien, Kathryn Coleman, Josephine Johnson, Anna Hinchey, Adaline Gerhardt and uth Crawford. Candy was sold during the evening by Rita Crawford, Madeline Douville, Eva Durr, Vera Faulkner, Catherine Dennis.

Courtesies were extended by Norwich serie, No. 67, F. O. E., Richard Hourigan post, No. 594, V. F. W., Cummings and Ring Jeremiah J. Lyons of Shea and Burke, Mercier assembly, Catholic Ladies of Columbus and Connecticut council of Catholic women.

WEST END COMMUNITY CLUB HAS SUCCESSFUL CARD PARTY

A successful whist and pinochle was held Monday evening at the Elizabeth street school under the auspices of the West End Community association with a good attendance. The prizes were awarded as follows: Pinochle, Mrs. Senser, Mrs. Carl Krause, Miss Natalie Holden, Eli Jacobson, Richard Rankin, and Roy Rankin. Whist, Miss Lois Latimer, Mrs. G. P Gifford, Miss Molly Siegal, H. O. Smith, Merton Latimer, William Patridge.

A Correction.

The retiring president of the Italian-American Independent Citiens club is Joseph Tomsino and not Antonio Tomaino, as inadvertently stated in The Bulletin Monday morning. Mr. Tomaino had been president of the club for ten years.

Federal Jobs Open.

The United States civil service commission has announced open competitive examinations as follows:

Junior and renior stenographer and typist, departmental service, Washington, D. C., at entrance salaries from $1,260 to $1,620 a year. Residents of Maryland, Virginia, Vermont, Delaware and the District of Columbia not admitted.

Assistant telephone engineer, signal service at large, War Department, $2,600 to $3,100 a year.

Associate industrial economist, women's bureau, Department of Labor, at $3,200 a year.

Junior industrial economist, women's bureau, Department of Labor, at $2,000 a year.

Marketing specialist (wool), bureau of agriculture economics, at $3,800 to $4,400 a year.

Wool technologist, bureau of agricultural economics, at $3,800 to $4,400 a year.

Junior supervisor of grain inspection, bureau of agricultural economics, at $2,000 a year.

All states except Maryland, Virginia, Vermont, Delaware and the District of Columbia have received less than their share of appointments in the apportioned departmental service at Washington, D. C.

Full information may be obtained from James L. Tourtellotte, secretary of the United States civil service board of examiners at the post office.

To Be Buried In Waterbury.

The body of Mary Kennedy, 53, who died in Norwich Sunday, was taken to Waterbury Monday by Undertakers Hourigan Bros., for burial there.

Stocks of crude oil and oil products in the Pacific coast territory increased 2,340,332 barrels in December at 141,037,009. The increase for the year was 738,392 barrels.

LOCAL C. A. R. TO SEND DELEGATES TO CONVENTION

In the March, 1928, number of the magazine of the Children of the American Revolution, the great, great grandniece of General Washington, tells of the honors paid an unknown soldier of the American Revolution.

On February 22, 1928, after attending service in Old Church church, she went to the old Presbyterian meeting house for a most interesting ceremony. The Alexandria post of the American Legion had planned the placing of a tomb of a real evolutionary unknown soldier.

"The story according to the Presbyterian records gives the following: The walls of the Catholic church bound the Presbyterian cemetery along one side. When its foundations were being dug in 1826, the workmen had gone beyond their line by one foot, and unearthed a munition chest containing human bones and a pair of military spurs which identified the tenant of the grave as a soldier. This foot of land was allowed the Catholics who built their foundation, walling up that side of the grave.

From the Presbyterian records we find "Buried on January 9, 1821, an old Revolutionary soldier from Kentucky."

No name, a stranger far from home, he was buried by the St. Andrew's society which was then caring for the churchyard. His munition chest served as a trunk, like that of Captain Bally Bones in Treasure Island, and he had preserved his military spurs as a souvenir of his past and the chest was less expensive than a coffin, so the canny Scots buried him in it, five years before he was unearthed by the workmen.

He had waited long for recognition, but on February 22, 1928, his monument was the first unknown soldier of the Revolution to be thus honored.

The American Legion post at Alexandria placed a temporary marker at this grave, intending later, to erect a permanent one, but the post was so impressed by the services held there by the National Society of the American Revolution, during the April convention, that it has granted the privilege to the "Children" of placing a permanent marker.

It is the idea to have a simple monument, in keeping with the surroundings, and with the period in which this man lived, and fought so valiantly for his country.

Each member of the National Societ towards this monument, and the names of those contributors will be written in a book which will be kept on a table in the old meeting house, as an historical record.

The monument will be an appropriately dedicated during the week of the national convention in Washington in April.

Automobile Hearings

At a hearing Monday morning at New London before Inspector Philip E. Devnew three automobile drivers had their licenses returned, one was refused his license and another did not appear. The results of the hearing follow:

L. D. Manierre, Poquonnoc Bridge, Groton, operating under influence, not returned.

John T. Devlin, New London, operating under influence; requested to send in three recommendations as to character.

Cecil R. Wheaton, New London, one time under influence and reckless driving; returned.

Reuben Olin, Deep River, operating under influence and reckless driving; returned.

Arthur J. McCarthy, New London, overloading; no appearance.

Walter H. Davis, New London, fatal accident; returned.

A DOUBLE HONOR COMES TO PROF. HENRY B. SELDEN

Prof. Henry Bill Selden, of Connecticut college, son of Mrs. Joseph H. Selden, of Broadway, Norwich, has been honored by having one of his pictures which have been on exhibition in New York at the exhibit of the American Water Color society chosen by the American Federation of Fine Arts to be shown in a group exhibition in the cities of the middle west. Furthermore, Professor Selden has been elected by the Connecticut Academy of Fine Arts, Hartford, a member of the jury, also of the hanging committee, for their spring exhibition at Hartford.

KACEYS WIN TWO GAMES IN CITY PINOCHLE LEAGUE

The following games in the city pinochle league were played at the Eagles home on Monday evening thereby bringing the schedule of play up to date.

In the first half the K. of C. team won from the J. O. A. M., score being K. of C. 31900, J. O. A. M. 23770. The Kaceys also took the second game of the evening from the Eagles score being 29110 against 25850.

For the first time the city league players will play at the new Grotto home on Cliff street, Thursday evening.

After the evening's play the executive committee held a special meeting at which it was voted that all captains have a full team on hand not later than 8.15 on each night of play.

NEW YORK, Jan. 28—(AP)—Copper buying, at the increased price of 17 cents a pound fixed last week, is reported good. The larger producers sales for the month are estimated at nearly 150,000,000 pounds. Brass shipments for January, market observers say, promise to be one of the greatest in history of the industry.

RADIO PROGRAMS

Tuesday, Jan. 29

454 M.—WEAF—660 Kc.

6:45 a. m.—Health exercises.
8:00 a. m.—Musical menagerie.
8:15 a. m.—Morning devotions.
8:30 a. m.—Cheerio.
8:50 a. m.—Parnassus Trio.
9:00 a. m.—Studio program.
10:00 a. m.—La Salle String Quartet.
11:00 a. m.—Parnassus Trio.
11:15 a. m.—Household Institute.
11:45 a. m.—Cooking the Cheaper Cuts of Meat—Margaret Hutton.
12:00 m.—Parnassus Trio.
12:30—Market; weather reports.
12:45—Pennsylvania music.
1:10—Merchants' Association luncheon; Transit and Street Traffic—Mayor James J. Walker, Lincoln Cromwell.
2:00—Amy Comyn, contralto.
2:15—Orpheus Trio.
2:15—The Modern Movement in Interior Decoration—Mrs. Eugene Prussing.
3:30—Mellow melodies.
4:00—Gotham Trio.
4:30—Auction bridge game.
5:00—Sky sketches.
5:30—Jolly Bill and Jane.
5:55—Summary of programs.
6:00—Waldorf-Astoria music.
7:00—Voters' Service; The Multilateral Treaty; Carrie Chapman Catt, Bruce Bliven.
7:30—Soconyland sketch—A New England Prophet.
8:00—Genia Fonariova, soprano.
8:30—Prophylactic Orchestra.
9:00—Eveready hour—My Experiences in the Gobi Desert—Roy Chapman Andrews.
10:00—Clicquot Club Eskimos Orchestra.
10:30—Contraltones Quartet.
11:00—Roosevelt Orchestra.

422 M.—WOR—710 Kc.

5:50—Sports talk.
6:00—Johns Thomas, tenor.
6:10—The University and Adult Education—Dean Rufus Smith.
6:25—News; dramatic harmonies.
6:45—Irma Duncan.
7:00—Time; Roy Sneck, strings.
7:15—Foolish Fantasy—R. B. Tant.
7:30—Gypsy ensemble.
7:50—Chimes; Main street sketches.
8:00—Paramount program.
9:30—Aviation dinner from Hotel Commodore; speakers, Dr. John H. Finley, Harry S. New, W. P. McCracken, Senator Hiram Bingham, E P Warner, David Lawrence.
10:00—Shades of Don Juan.
11:00—News; weather.
11:05—Heigh-Ho Orchestra.
11:30—Paramount Orchestra.

395 M.—WJZ—760 Kc.

7:30 a. m.—Rise and shine.
8:00 a. m.—On the 8:15.
8:15 a. m.—Musical headlines.
8:45 a. m.—Merker's Orchestra.
9:00 a. m.—Virginia Arnold, piano.
9:15 a. m.—Three Little Maids.
10:00 a. m.—Copeland hour.
10:30 a m.—Blue Birds.
11:00 a. m.—Forecast School of Cookery.
11:20 a. m.—The Recitalists.
12:30—Luncheon Five.
1:00—Park Central luncheon music.
1:15—Advertising Club luncheon; talk, Frank E Gannett.
2:30—A Turntable Bridge That Ground a Man to Ribbons—Samuel E. Wright.
2:45—Thousand Melodies Band.
3:45—Indoor Games and Recreation—Weaver Pangburn.
4:00—U. S. Navy Band
5:00—Stock market closing prices and quotations; financial summary of the day; Cotton Exchange closing prices and quotations; State and Federal agricultural reports.
5:30—Aeolian recital.
6:00—Old Man Sunshine.
6:25—Summary of programs.
6:30—Savannah Liner's orchestra.
7:00—Longines time; Smalle and Robertson, duets.
7:30—Fundamentals of the Law—Gurney E. Newlin.
9:00—Three-in-One Theatre sketches.
9:30—Dutch Masters Minstrels.
10:00—Time; Sixteen Singers
10:30—Freshman Orchestradians; Carlton Boxill, tenor.
11:00—Slumber music.

517 M.—WTAG, Worcester—580 Kc.

6:30—Same as WEAF.
9:00—Time; studio program.
10:00—Same as WEAF.
10:30—News bulletin.

500 M.—WTIC, Hartford—600 Kc.

6:25—News.
6:30—Lobster Quintet.
7:00—Same as WEAF.
9:00—Medical talk.
9:30—Seth Parker's Old-Fashioned Singing School.
10:00—Same as WEAF.
10:30—Strand Theatre organ.

380 M.—WGY, Schenectady—790 Kc.

6:45 a. m.—Same as WEAF.
11:15 a. m.—Same as WEAF.
11:55 a. m.—Time signals.
12:00—Weather; produce market report; farm flashes; New York stock reports; Aladdin talk.
1:30—Television transmission
2:00—Organ recital.
2:30—WGY household chats.
4:30—Same as WEAF.
6:00—Stock reports; produce market; farm forum; news.
6:29—Weather; dinner music.
7:00—Same as WEAF.
8:00—Studio ensemble.
10:30—Studio ensemble.
11:00—Kenmore Orchestra.
12:00—Television transmission.

337 M.—WJAR, Providence—890 Kc.

7:00—Same as WEAF.
8:00—Hawaiian Island Quintet
8:0—Same as WEAF.
10:30—News flashes.

306 M.—KDKA, Pittsburgh—980 Kc.

6:00—Time; newscasting.
6:10—Denison play.
6:30—Charles W Hamp, music.
7:00—Chimes; University of Pittsburgh address—Law and Progress—Gustav L. Cehramm.
7:15—Sacred song concert.
8:00—Same as WJZ.
10:00—Penn Orchestra.
10:30—Same as WJZ.
11:00—Champion weather reports.

303 M.—WBZ-WBZA—990 Kc.

Springfield-Boston

9:30 a. m.—Musicale.
9:45 a. m.—Town Shoppes—Dorothy Randall.
9:55 a. m.—Musicale.
10:00 a. m.—Same as WJZ.
10:30 a. m.—Markets; farm reports.
10:48 a. m.—Stock markets.
10:50 a. m.—Beauty—Jane Lee.
11:00 a. m.—Forecast School of Cookery.
11:45 a. m.—With the Shut-Ins.
12:00 m.—Chimes; Metropolitan stage show.
12:30—Markets; farm reports.
12:50—Financial news.
3:00—Rainbow Girls.
3:30—Home Forum, by Marjorie Mills.
3:45—Musicale.
3:58—Financial news.
4:00—Statler organ.
4:30—Antiques—Homer E. Keyes
4:40—Al Forest, organ.
5:00—Stock market.
5:45—Falvey's Orchestra.
6:15—Markets; farm reports; weather
6:30—Same as WJZ.
7:00—Chimes; Spotlight Review.
7:11—Statler Orchestra.
7:25—World Bookman.
7:30—Maytag Ramblers.
8:00—Same as WJZ.
10:00—Time; Sport-o-Grams.
10:06—Male quartet.
10:30—Same as WJZ.
11:05—Statler Orchestra.
11:30—Weather.

BOZRAH

The Woman's Missionary society is to meet with Mrs. William H. Whitman of Norwich Town, Wednesday, at 2:30. Mrs. Harriet H. Zumbro of Norwich is to be the speaker.

Miss Mildred Grandy has been spending the week with her grandparents Mr. and Mrs. William Drake of Norwich.

The food sale by the Ladies' Aid society held at the Boston store Saturday was well patronized, between thirty and forty dollars being cleared.

Alfred Abel shot a red fox recently.

Be Ready

When your Children Cry for It

Baby is likely to wake you any night with that sharp cry which means just one thing—colic! Be ready. Keep a bottle of Fletcher's Castoria in the house. A few drops of this pure vegetable, pleasant-tasting preparation comforts a colicky, fretful or feverish baby in a jiffy. In a few moments your anxiety is over and baby's sleeping soundly again. And you've only done what your doctor would advise. He'll tell you Fletcher's Castoria doesn't contain any harmful drug—that it's safe for the youngest infant and effective for children of all ages in cases of constipation, colic, gas, diarrhea and those upsets when you don't know just what is the matter. Avoid imitations. Genuine Castoria bears the Fletcher signature.

Fletcher's CASTORIA

HOPKINTON, R. I.

The Ashaway Woolen Co. shut down its mill last week on account of a lack of orders.

Two families moved their household goods from Harrisville last week into the house purchased from Herbert E. Coon by the Stillwater Worsted Co. The company has made thorough alteration and renovation of the house in preparation for its employes.

The Ladies' society of the First S. D. B. church served a cafeteria supper in the parish house, in Ashaway, last Tuesday evening.

Among the many who are ill are Earl J. Robinson, Alison Carr, Mrs. Lloyd B. Langworthy and her son Stanton.

So many of the attendants at the Sunday services at the First North Stonington Baptist church on Pendleton Hill, are ill, that Rev. E. P. Mathewson did not go up to preach Sunday morning.

Miss Mabel S. Mathewson has counted as many as six blue jays feeding in a box of bird food which she has placed on the roof of a shed attached to the barn at her residence.

The Ohio Copper company of Utah, Salt Lake City, is reported to have found encouraging signs of lead-silver ore in drilling on its properties in Bingham Canyon, Utah, just above the 700 feet level, a two-foot section of a drill hole showed silver-lead ore valued at $32 a ton, Wall street hears.

—then it's a Radio

A WISE selection of tubes is just as important a matter as the make of a set.

Make them all Cunningham RADIO TUBES

Makes Life Sweeter

Next time a coated tongue, fetid breath, or acrid skin gives evidence of sour stomach—try Phillips Milk of Magnesia!

Get acquainted with this perfect anti-acid that helps the system keep sound and sweet. That every stomach needs at times. Take it whenever a hearty meal brings any discomfort.

Phillips Milk of Magnesia has won medical endorsement. And convinced millions of men and women they didn't have "indigestion." Don't diet, and don't suffer: just remember Phillips. Pleasant to take, and always effective.

The name Phillips is important: it identifies the genuine product. "Milk of Magnesia" has been the U. S. registered trade mark of the Charles H. Phillips Chemical Co. and its predecessor Charles H. Phillips since 1875.

PHILLIPS Milk of Magnesia

BOXING RETURNS TO EASTERN CONN. FRIDAY EVENING AT NEW LONDON

Amateur boxing will be resumed in this section Friday night at New London when the Union Athletic club, Pop Connelly, promoter, will stage a show at 663 Bank street. Several well-known boys are lined up for the card, which is the first in some time hereabouts.

Norwich boys will appear on the card with Frankie Adams in one of the feature bouts. Other local fighters who are scheduled are Young Sharkey, 118, Baby Joe Gans, 101, and Johnny Gans, 120. Paul Martell, 170 and Young Phillipino 125, of New London, Young Austin Rice, 130, Quaker Hill, Shiek Guida, Montville and Young Lewis, 145, New London, are other boys already lined up. Connelly is scanning the horizon for several likely looking matches and will have some more announcements.

FRANKIE ADAMS

There will also be a wrestling match between the Coast Guard champion and Young Whiteman of Boston, the latter a telephone lineman, who is in top condition.

Several boys from the Coast Guard and Sub Base are being sought and three from each place have already practically agreed to appear.

This show is bound to draw a large number from Norwich as the fight game has been rather inactive in late weeks.

PROSPECTS OF $3,000,000 RACE TRACK IN RHODY

PROVIDENCE, Jan. 28—(AP)—Visions of a $3,000,000 race track in Portsmouth, were aroused today by the statement that such a track will be constructed if a pending bill to legalize horse racing is passed by the general assembly. The promise was made by R. A. Clifford, of New York and Newport, who plans, with associates, to carry out plans for the project as soon as the so-called Newport county horse racing bill introduced in the house of representatives by Fletcher W. Lawton, is passed.

Mr. Clifford told the Evening Bulletin by telephone that he had been given to understand that the bill was going to pass this year, but he would not say from whom he had received this information.

Then roposed race track would be located on the shore of Narragansett bay, between the new Mount Hope bridge and the Weyehauser Lumber company's plant.

EITHER HEENEY OR PAULINO FOR K. O. CHRISTNER FEB. 22

NEW YORK, Jan. 28—(AP)—A long conference between Tom McArdle, Madison Square Garden matchmaker, and the managers of Tom Heeney and Paulino Uzcudun today failed to determinew hich one of the foreign heavyweights will get the February 22 date at the Garden with the redoubtable K. O. Christner.

Although last week he issued a long pronouncianiento to the effect that Heeney would take no foe but Dempsey, Charley Harvey, the New Zealander's pilot, today appeared in a receptive mod as did Al Mayer, Paulino's representative. McArdle made it plain that either fighter would be acceptable to the Garden and that the match probably would go to the one whose terms were the less exacting.

The verbal shadow boxing will be resumed later in the week, perhaps tomorrow. Christner's consent to a bout with either Heeney or Paulino already has been received.

STONINGTON HIGH WINS OVER PLAINFIELD FIVE

(Special to The Bulletin)

PLAINFIELD, Jan. 28—Stonington High won a hard-fought game from Plainfield High here tonight before a large crowd, 33 to 18. Stonington took the lead in the early part of the game and held it throughout. The score at half time was 17 to 7. Adams was the leading scorer with 15 points.

In the preliminary, the Plainfield High girls completely outclassed Stonington High's team, winning 52 to 11. Miss Genernon scored 35 of the winners' points.

Summaries:

Plainfield

	G.	F.	Pts.
Leach, rg	0	0	0
Bakanowsky, lg	0	0	0
Slippee, c	0	0	0
Burby, c	1	2	4
Lang, lf	2	5	9
Polywasky, rf	2	1	5
	5	8	18

Stonington

	G.	F.	Pts.
Hanley, lf	0	0	0
Goyette, lf	3	0	6
Walsh, rf	0	0	0
Poote, rf	5	0	10
Adams, c	6	3	15
Smith, c	0	0	0
Chevalier, rg-lg	1	0	2
Brown, rg	0	0	0
Dimock, lg	0	0	0
	15	3	33

Referee, Dissinger. Score at half time, Stonington 17, Plainfield 7. Time, 8 minute quarters.

Plainfield

	G.	F.	Pts.
Barber, rf	7	3	17
Genernon, lf	16	3	35
Gallup, c	0	0	0
Whitford, c	0	0	0
Zerzer, c	0	0	0
Herr, rg	0	0	0
Day, lg	0	0	0
Sukes, lg	0	0	0
	23	6	52

Stonington

	G.	F.	Pts.
Farris, rf	4	1	9
Holland, lf	0	2	2
Hank, c	0	0	0
Harper, c	0	0	0
Sajanoniws, rg	0	0	0
Delagrange, lg	0	0	0
	4	3	11

Referee, Dissinger. Score at half time, Plainfield 30 Stonington 5. Time, 8 minute quarters.

BUSINESS STOPS DEMPSEY FROM TRAINING PROGRAM

MIAMI BEACH, Fla., Jan. 28—(AP)—Business prevented Jack Dempsey from entering upon his training program today.

The former heavyweight champion, who stepped into the job of promoting the Sharkey-Stribling fight after the death of Tex Rickard, had laid his plans to start road work today with the implication that he might return to the ring if he found through his workouts that his body was in condition.

At noon today, however, he was forced to abandon the plan until tomorrow, at least, because of a business conference at Palm Beach. Dempsey and other officials of Madison Square Garden corporation, went to Palm Beach to discuss ticket reservations for the fight, but returned tonight.

Dempsey was informed today that "Pa" Stribling had written to a friend here that his son will come by train to Palm Beach on Tuesday but that he will meet his plane there and fly here Wednesday.

PLAINFIELD PROS TO CHANGE LINEUP FOR CANADIENS GAME

The Plainfield Pros will present a revamped lineup for their game with Les Canadiens five of Toronto, Canada, Wednesday night, at the Community house. In an effort to shake the slump that has been following the team the past few weeks, Whitey Bernot has been shifted to guard, Pop Williams to center and Tisdell to forward to replace Brusso. Dissinger will perform at the other guard with Kasper at the other forward. It is expected that this lineup, will break into the winning column once more. Reddy and Brusso will be the subs.

LEE MEADOWS REINSTATED WITH PIRATES FOR SEASON

PITTSBURGH, Jan. 28—(AP)—Lee Meadows, veteran despectacled pitcher for the Pittsburgh Pirates, whose name was placed on the voluntary retired list last year, has been reinstated, it was made known at Pirate headquarters today. He will try a comeback during the coming campaign. Meadows retired because of physical disabilities which failed to game at the Tawn hall Friday night.

Baker-Myers Bout Off

SAN FRANCISCO, Jan. 28—(AP)—The ten round welterweight bout between Sammy Baker, New York and Pete Myers, San Francisco scheduled for next Friday night, was postponed today until February 8 because of an injury suffered by Baker during training. Baker's lip was badly cut.

DAVE BARRY CANNOT REFEREE IN MICHIGAN

DETROIT, Jan. 28—(AP)—Dave Barry, referee who made the "long count" in the second Dempsey-Tunney fight in Chicago, will not be allowed to referee in Michigan, James Brown, chairman of the state boxing commission, announced today. The action was occasioned by plans to have him officiate on an amateur card in Grand Rapids, February 8.

BASKETBALL BRIEFS

The settlement of quite a basketball feud down south of us is bound to come shortly. Battery E of Westerly and the Stonington Ironmen have become real rivals this season and are now hurling challenges and what not at each. Battery E claims that the Ironmen cannot stand a rough game and the latter team claims they are surely equal to anything the Soldiers can, rough or otherwise. These teams will provide the natives of these communities some action in the near future.

The baskets at the Y have been moved out about ten feet, being suspended through pipes.

The Plainfield Pros sure deserve credit for bringing to Eastern Connecticut the very best in attractions. They deserve good crowds for right now the Community House is seeing as good, if not better, games than any floor in Connecticut.

No doubt there will be a large number of local fans making the trip to New London tomorrow night for the opening game of the state Y championships. Norwich and New London furnish the fireworks. New London is the present titleholder with Norwich, for the first time in years, conceded a chance of getting into the race.

HIGH SCHOOL SPORTS

Chapman Tech with 13 victories in 14 starts this year and safely in the lead in the Conference race, should get something of a test in Putnam high tonight at New London.

The present conference standing:

	W.	L.	Pct.
Chapman Tech	3	0	1.000
Putnam	2	1	.667
Windham	1	1	.500
N. F. A.	0	2	.000
Stonington	0	2	.000

There was plenty of action in the Stonington-Tech game Friday night, which Tech won, 22 to 16. At times the going got rather rough and Referee Guyer was forced to banish two Stonington players on personal fouls.

Examinations have called a halt on basketball at the Academy for the first part of the week. The slight rest may be just enough to put the Wildcats on their feet. A better second part of their season is hoped for, we know.

Torrington got a surprise the other night in Lyman Hall of Wallinford, which decisively beat the Gareymen, 32 to 17.

DANIELSON TOWNERS TO MEET PERE MARQUETTE

(Special to The Bulletin)

DANIELSON, Jan. 28—The Danielson Town team has signed the fast Pere Marquette five of Boston for a game at the Town hall soon.

FRANKIE WOODS WINS AT FALL RIVER SHOW

FALL RIVER, Mass., Jan. 28—(AP)—Doddy Oldfield, England, won a decision over Jimmy Flores, Newport, R. I., in an eight-round bantamweight bout here tonight.

Mickey Harrington, East Providence, R. I., won on a foul in the first round of a six-round bout with Frankie Hennessey, this city. Tommy Smoot, Boston, won on a decision from Frankie Hurlihy, Lynn, in six rounds. Freddie Neal, Worcester, defeated Topsey Hogan, Fall River, by a technical knockout in the third round of their six-round bout, and Frankie Woods, Taunton, won a decision from Shadow Bowden, Boston, in six rounds.

BENNY BASS K. O.'S RED CHAPMAN IN FIRST ROUND

PHILADELPHIA, Jan. 28—(AP)—Benny Bass, Philadelphia, knocked out Red Chapman, Boston, in the first round of their ten-round fight at the Arena tonight. The fight had gone 50 seconds when Chapman went down, claiming a foul, but Referee Frank Floyd counted him out as he knelt on the canvas. Each weighed 129 pounds.

JACKIE FIELDS TRIMS McCARTHY IN TEN ROUNDER

CHICAGO, Jan. 28—(AP)—Jackie Fields, of Los Angeles, rated as an outstanding challenger for the world's welterweight championship, won the verdict over the elusive Jack McCarthy, of Chicago, in a sizzling ten-round boxing contest at Dexter Park pavilion tonight. The match, promoted by Mick Malloy, drew nearly 10,000 persons with receipts in excess of $22,000.

EASTERN CONN. LEAGUE

Palace

Smith	91	92	121	304
Smelgal	88	110	84	282
Vergason	84	96	88	268
Scud	89	99	109	297
Morin	103	96	128	327
	455	493	530	1478

Ashland

Jarvis	101	81	109	291
Marcure	103	80	94	282
T. Raille	84	94	84	272
Burda	92	93	89	274
Lafave	93	111	92	296
	473	459	468	1415

Gabby Hartnett Weds

CHICAGO, Jan. 28—(AP)—Leo (Gabby) Hartnett, star catcher of the Chicago Cubs was married today to Miss Martha Marshall, daughter of Mr. and Mrs. Charles Marshall of Chicago. They will spend their honeymoon at Catalina Island—the winter training quarters of the Cubs—and will leave Chicago on February 14.

American League Pro. Basketball

At Chicago: Chicago, 27; New York Hakoahs, 21.

National League Hockey

At New York: Montreal Canadiens, 1; New York Rangers, 0.

CHURCH POWDERING ANNOYS A PASTOR

LONDON, (AP)—The Rev. Stewart Bernays, rector of Finchley, calls using a powder puff in church bad manners.

Writing in his church magazine, Mr. Bernays said, "Complaint has been made to me of one or two young ladies who seem to think it necessary to powder their noses during evensong on Sundays. I suffered at the theare a few months ago when a girl combed her hair over my dress clothes.

BROS. OF JOSEPH, C. F. C., GAMMAS WIN OPENING CHURCH LEAGUE GAMES

The Brothers of Joseph beat the Goal club 18 to 7; C. F. C. five beat the Baltic Methodist team 20 to 16 and the Gammas shaded the Phi Delta Nu quintet in the opening games of the Northern New London County Church league Monday evening at the Y gym. A good crowd saw the games with the Baltic-C. F. C. contest proving the feature of the evening.

The next game in the league will be played as the preliminary to the Academy-Deep River engagement Friday night at the Y, between the Kappas and Trinity church teams.

Directors Meeting Wednesday.

A directors meeting will be held Wednesday evening at 8 o'clock at the Y when a full attendance is requested. Summaries:

Bros. of Joseph.

	G	F	Pts
Nadgison, lf	0	0	0
Pearson, lf	0	0	0
Segal, rf	2	0	4
Handelman, rf	1	0	2
Goldstein, c	2	2	6
Vollowitz, lg	0	3	3
Zieler, lg	0	0	0
Blinderman, rg	1	1	3
Hoyt, rg	0	0	0
Totals	6	6	18

Goal Club.

E Nylen, lf	0	0	0
Peck, rf	0	0	0
Odgers, rf	1	1	3
Holdridge, c	0	0	0
K Nylen lg	0	0	0
Gibbs, rg	2	0	4
Totals	3	1	7

Score at half time Brothers of Joseph 8, Goal club 0

C. F. C.

Leffingwell, lf	3	2	8
Covey, rf	0	0	0
Davis, c	0	0	0
Armstrong, lg	1	2	4
Brown, lg	0	0	0
Neil, lg	1	1	3
Ludlow, rg	0	0	0
McNeil, rg	2	0	4
Lambert, rg	1	3	5
Totals	7	6	20

Baltic.

Ridgeway, lf	1	0	2
Ellison, rf	0	1	1
Andrews, c	2	0	4
Swanson, lg	1	1	3
Chase, lg	0	0	0
Wilcox, rg	3	0	6
Totals	7	2	16

Score at half time, Baltic 10, C. F. C. 3.

Gammas.

T. Angelos, lf	1	1	3
Economous, rf	1	5	7
P. Stavros, c	0	0	0
Vulgares, lg	0	1	1
R Stavros, rg	0	0	0
C. Angelos, rg	0	0	0
Totals	2	7	11

Phi Delta Nu

Mossessian, lf	1	0	2
R. Holden, rf	0	2	2
Wetherbee, rf	1	0	2
Kerr, c	0	0	0
Hayden, c	0	0	0
Tubbs, lg	1	2	4
Fox, rg	0	0	0
Dunbar, rg	0	0	0
Totals	3	4	10

Score at half time, Gammas 6, Phi Delta Nu 2.

SID TERRIS KAYOED BY BABE HERMAN IN SIXTH

NEW YORK, Jan. 28—(AP)—The comeback aspirations of Sid Terris, once famed "Ghetto Ghost," came to an abrupt end tonight when he was knocked out by Babe Herman, Pacific coast slugger, in the sixth round of a ten round bout at the St. Nicholas Arena.

Herman was fighting a losing battle when he suddenly unleashed a terrific right hok that landed flush on Terris' jaw. The one-time lightweight contender went down like a log and was counted out after 22 seconds of fighting in the sixth round. In the previous round, Herman had gone down for a count of nine after one of Terris' right hand smashes caught him on the chin. Strangely enough, it was that punch that turned the whole tide of battle to Herman. He got up off the floor and tore into Terris with a terrific assault that carried the New Yorker back to the ropes. Herman lashed out with both hands and had Terris out on his feet at the bell.

As they came out for the sixth round Herman's wild overhand right connected and the former Ghetto idol had met his third knockout defeat in less than a year. Jimmy McLarnin and Ray Miller knocked him out in one round apiece last summer.

Terris took the first four rounds by wide margins. He was an elusive target and Herman could not find the range. It was only after he had been knocked down that Herman woke up and thereafter Terris did not have a chance.

REPORT DEFOREST TO TRAIN RISKO

NEW YORK, Jan. 28—(AP)—Johnny Risko arrived here today from Cleveland and lost no time embarking upon a final program of training in preparation for Friday night's bout with Max Schmeling, "the German Dempsey" at Madison Square Garden.

The Cleveland rubber man who has not been quite so elastic as usual in losing recent decisions to Jimmy Maloney and Ernie Schaaf went directly to the Pioneer Sporting clubs accompanied by Danny Dunn, his manager, and Frank Lennon, Cleveland heavyweight. Risko and Lennon boxed four fast rounds. Meanwhile the word went abroad that Risko, dissatisfied with his physical condition, had asked Jimmy De Forest, veteran handler of boxers and one of the proprietors of the Pioneer S. C. to supervise his final training.

At Summit, N. J. Schmeling tried out his left and right hand shots on George Neron, New York Greek, and Fay Neumann, a Jersey City heavyweight built on the same stocky lines as Risko.

STAFFORD SPRINGS

Miss Margaret Sorokey, daughter of Mrs. Mary Sorokey of Stafford Springs, and Louis Defosse, son of Mr. and Mrs. Arthur Defosse of Tolland Road, were united in marriage Monday morning at St. Edward's church at eight o'clock. Rev. Felix J. O'Neill performed the ceremony. They were attended by Miss Mary Sorokey, sister of the bride and Armand Defosse, brother of the groom. The bride wore a gown of white satin and a veil of tulle caught with orange blossoms. She carried a bouquet of white roses and lilies of the valley. The bridesmaid's gown was of pink crepe de chine and she carried a bouquet of pink carnations. After the ceremony a reception for over one hundred guests was held at the Defosse home on Tolland road. Late in the afternoon Mr. and Mrs. Defosse left for a wedding trip to New York.

John Ducharme is ill at his home on Furnace avenue.

Miss Helen Brick of Boston, has been visiting at the home of her parents, Mr. and Mrs Francis S. Brick.

Ford Was Too Speedy

Albert F. Gaumond of Southbridge, Massachusetts, told Judge Wm. H. Heald in the borough court Monday morning that he was making 62 miles an hour in his Ford automobile on the Union Road Sunday. The judge thought that this was unreasonable speed considering the condition of the highway and imposed a fine of $15 with costs of $11.20 which Gaumond paid.

Miss Genevieve Hewett has returned to her duties at the Stafford Springs grammar school after a few days' illness.

John Peters has been confined to his home on Keefe's Plains for several days ill with grip.

Mrs. Ida M. Chamberlin of Manchester is spending a few days at the home of Mrs. Howard S. Ford, in West Stafford.

County Game Warden Edward Wraight of Rockville was in town Monday.

Harry A. Needham is visiting at the home of his mother Mrs. Carrie Needham, on Gold street.

John E. Martin, acting chief justice of the superior court of the district of Montreal, died at his home in Montreal.

NOANK

MR. AND MRS. LINCOLN SPECHT AWAY ON WEDDING TRIP

The wedding of Lincoln M. Specht, son of Mr. and Mrs. Henry L. Specht of Spring street, and Miss Evelyn White, daughter of Mr. and Mrs. Hunter C. White of East Greenwich avenue, Crompton, R. I., took place at the home of the bride's parents Saturday afternoon. Miss Garnet Specht, sister of the bridegroom was brideamaid and Fred White, brother of the bride was best man. After the wedding Mr. and Mrs. Specht left on a honeymoon trip and upon their return will reside in Noank where a newly-furnished home awaits them. Mrs. Specht is employed by the Ship & Engine company at Groton.

Angus McLeod of West Haven, Conn., is spending a few days with his mother, Mrs. Margaret McLeod of Prospect Hill.

Mrs. H. L. Specht and daughter Garnet, are spending several days with friends in Crompton, R. I.

Miss Thelma Meister of Norwich Art school passed the week end with her parents, Mr. and Mrs. Almen J. Meister of Spring street.

Miss Mildred Daboll, student nurse at Hartford hospital is spending a few days with her parents, Mr. and Mrs. John Daboll.

Leo Shandoer is spending a few days with friends in Newark, N. J.

Raymond, young son of Mr. and Mrs. Emery Sherman was coasting down Store Hill Saturday morning. The hill was icy and his sled crossed in front of an approaching automobile. The driver quickly stopped, picked the boy up and took him to a doctor. Upon examination it was found that he did not receive any injuries and was none the worse for his slide.

Duncan McDonald is in New York on business for the Sea Sled Co.

John Carmeyer spent the week end in New York visiting friends.

New water and gas tanks have been installed in Capt. Grover Eldridge's boat the Reliance and the crew is expected this week. They are preparing to go on a halibut trip.

The Noank Nuggets won a fast and hard fought game Saturday night at Corona hall from the Cottrell A. C. of Westerly. The game required an overtime period to determine the victors. The final score was 39-37. At the end of the first quarter time period Westerly was ahead 14 to 2. Noank fought hard and reduced it to 19-13 at the half. The game was played before 150 fans. Cropper, tall center for Westerly was the outstanding player of the evening, making 21 points. Bracci and Brewer each had 12 points to his credit. The lineup for Noank was: rf, Brewer, lf, Bracci, c, Deveau, rg, H. Robertson, lg, Fontenella. The officials were: Referee, Fitzpatrick. Scorer, D. Robertson. Timer, Patterson.

Everett Pray who has been confined to his home on West View by illness is able to be out.

The meeting of the missionary society of Noank Baptist church which was to be held Friday afternoon at the home of Mrs. Jane Palmer was postponed on account of the weather. It is to be held this (Tuesday) afternoon at the home of Mrs. Jane Palmer.

Patterson Bros. have completed a new sun porch at the home of Howard Durfee.

Charles Butson is planning to leave this week for East Greenwich, R. I., where he will be engaged in building a 94-ft. fishing trawler. Mr. Butson is taking with him to East Greenwich a few men whom he has employed here.

PUTNAM AFTER TECH'S SCALP TONIGHT

PROBABLE LINEUPS

Chapman Tech	Putnam High
McKelvie, lf	Leo, lf
Quinn, rf	(C) Cody, rf
Snoesky, c	Shann, c
Chihowski, lg	Marion, lg
Johns, rg (C)	Sabin, rg

Chapman Tech's position as leader in the Eastern Connecticut-Western Rhode Island Interscholastic conference basketball race, is menaced tonight by Putnam high in the game at New London. At present, Tech stands undefeated in scholastic competition, having won 13 games and lost one, to the Alumni. Putnam stands second in the conference race with two victories and one defeat for .667, while Tech has won three.

Putnam to Fight Hard

(Special to The Bulletin)

PUTNAM, Jan. 28—The fast Putnam high Noyes-coached basketball five are to journey to New London Tuesday night to tackle the onrushing Chapman Tech quintet, in their first basketball encounter of the season. Putnam will fight to knock the Chapman court aggregation off the pinnacle of the Eastern Connecticut-Western Rhode Island Interscholastic league.

Putnam Ready

Since their overwhelming victory over the Killonians of Killingly high school, last week, the Putnam hoopsters have been showing some speedy practice work on the local court and are in A-1 shape for their foreign battle tonight.

The sharp-eyed duo, Carman Leo and Capt. Walter Cody, continued to exhibit their exceptional work which spelled defeat for the Killingly aggregation last week. Reynolds and Sabin, the invincible guards, are ready for the onslaughts of the Whaling city group, while the stalwart Bill Shann is prepared to conquer any form of defense the opponents may set up.

To Use "Stalling Gag"

Coach L. F. Noyes said today that he plans to use his famous "Stalling Gag" against the New Londoners. The fans will remember that the slow work of the Noyesmen was responsible for the defeat of the Wildcats of Norwich Free Academy, and the speedy lineup from Woodstock academy. This tactic was also used against the Killionians of Killingly last week and served to baffle every player on the opposite team. Coach Noyes did not reveal what mode of defense he would use against the league leaders at New London tonight.

Many local fans are today anticipating the hour when the opening whistle will be sounded to send the Putnam net tossers into action, in an effort to regain the top berth in the league.

"When a sweet tempts me, I light a Lucky Strike."

Rosalie Adele Nelson

Rosalie Adele Nelson,
The Original Lucky Poster Girl

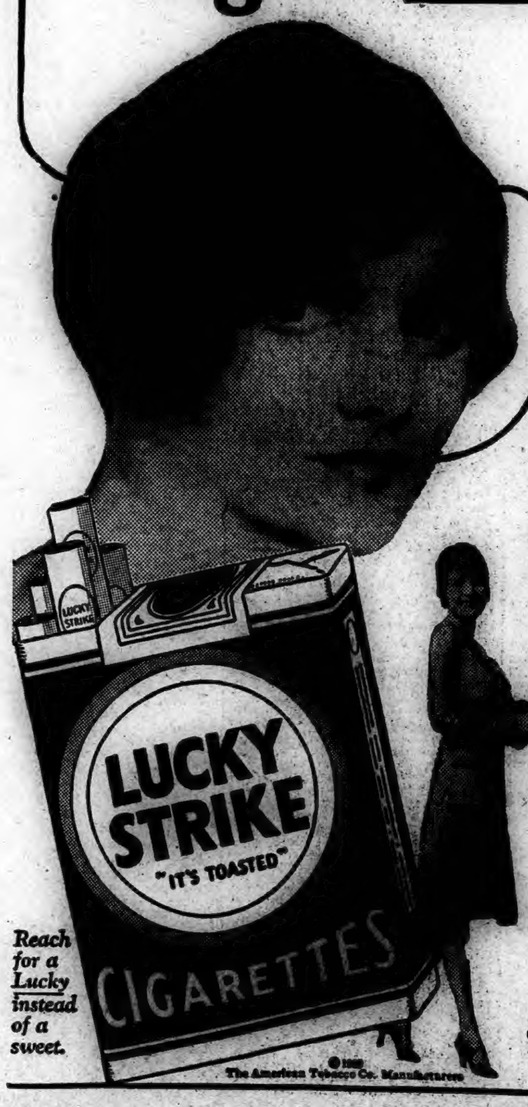

Reach for a Lucky instead of a sweet.

"I'm a 'Lucky Girl' because I've found a new way to keep my figure trim. Whenever the desire for a sweet tempts me, I light up a Lucky Strike. It's remarkable how nicely the toasted flavor of Luckies satisfies me. Toasting has taken out all impurities—all that is left is the thrilling Lucky aroma. I certainly am lucky to be 'The Lucky Girl.'"

ROSALIE ADELE NELSON

THE modern common sense way—reach for a Lucky instead of a fattening sweet. Thousands are doing it—men keep healthy and fit, women retain a trim figure.

Lucky Strike, the finest tobaccos, skilfully blended, then toasted to develop a flavor which is a delightful alternative for that craving for fattening sweets.

Toasting frees Lucky Strike from impurities. 20,679 physicians recognize this when they say Luckies are less irritating than other cigarettes. That's why folks say: "It's good to smoke Luckies."

A reasonable proportion of sugar in the diet is recommended, but the authorities are overwhelming that too many fattening sweets are harmful. So, for moderation's sake we say:--

"REACH FOR A LUCKY INSTEAD OF A SWEET."

"It's toasted"

No Throat Irritation-No Cough.

Coast to coast radio hook-up every Saturday night through the National Broadcasting Company's network. The Lucky Strike Dance Orchestra in "The Tunes that made Broadway, Broadway."

©1929 The American Tobacco Co. Manufacturers

UTILITIES AND RAILS HELD STEADY, WHILE INDUSTRIALS SOLD HEAVILY

NEW YORK, Jan. 28—(AP)—The stock market pranced about nervously today as the credit outlook became somewhat uncertain with the approach of the month end. Heavy buying of utilities continued and the rails held steady, but a wide assortment of industrials were sold heavily.

The market opened with a burst of strength, nearly 1,000,000 shares changing hands in the first half hour, but was swept by a wave of selling around midday, inspired largely by circulation of predictions that the call money rate would be boosted to 10 per cent as corporations withdraw funds to meet February 1 interest and dividend payments, amounting to about $375,000,000.

Confidence was partly restored, however, as bankers were inclined to place the estimates of 10 per cent. money as about 2 per cent. higher than the situation calls for, with the New York banks having reduced their borrowings considerably since January 1 and in a good position to prevent any severe flurry in money. The market rallied considerably in the late trading, although a sprinkling of issues closed 2 to 13 points lower.

Call money held at 6 per cent. all day. Wall street was inclined to ascribe this to easing off of credit through the recent arrivals of gold from Canada. The expected further takings of gold in London today, however, failed to materialize.

The day's news was mixed in character. Introduction of bills in the senate designed to curb the use of credit for speculation caused some uneasiness. There were a number of highly satisfactory earnings reports for 1928, however. The New Haven railroad reported earnings on the basis of $8 a share, in contrast to $5.49 in 1927. Radio Corp. reported earnings equal to $15.24 per share, against $6.15 in 1927. The American Smelting and Refining Company was reported to be negotiating properties in South Africa.

The utilities were helped by several good earnings reports and merger prospects. American Power & Light, Detroit Edison, Electric Power and Light and Commonwealth Power were among issues breaking into new high ground on gains of about 4 to 6 points. Brooklyn Union Gas again crossed the 200 mark. Consolidated Gas, however, yielded more than a point to realizing.

Radio (old) mounted about 10 points on publication of its preliminary earnings report, but closed only 5 points higher. New York Central rose more than 3 points to 198 5-8 on the announcement of the interstate commerce commission's qualified approval of its subsidiary unification plan, but lost part of its gain.

Tobacco stocks made good headway, which was interpreted as indicating that selling for the estates of large holders of these shares who died last year has been largely completed. Liggett and Myers and American Tobacco B made extreme gains of about 5 and 7 points, taking them to new high ground.

Westinghouse Electric made an extreme gain of about 10 points, while General Electric sold at one time 4 points lower. International Harvester sold up about 5 points to a new top, while Case Threshing dropped 13 points. Colorado Fuel and Iron, Commercial Investment Trust, Coty, and Electric Auto Lite mounted 3 to about 3 points to new tops.

Gardner Motors again was heavily bought, having come into popularity as the "big board's" only low-priced aviation stock. Indian Refining jumped about 4 points to a new high on reports that large oil companies were seeking its cracking process. Other oils were heavy.

A number of important issues prominent in the upturn last week were heavily sold. American Telephone, General Motors (old), Johns-Manville Midland Steel Products preferred, Nash Motors, Rio Grande Oil, St. Joseph Lead, International Nickel, and Simmons, were among issues which closed 2 to 7 points lower.

The commodity markets mostly closed firm. Wheat was higher on better Liverpool cables and more cold weather over the winter wheat belt. Cotton closed steady after fluctuating irregularly.

In the foreign exchanges sterling was markedly firmer, London cables being quoted at $4.84 31-32. The Canadian dollar remained heavy.

STOCKS

Sales in hundreds

Sales		High	Low	Close
36	Abitibi P & P	51	49½	50¼
1	Abiti P&P pr	84¼	84¼	84¼
2	Abra & Straus	142	140	140
50	Abr & Straus as	110½	110½	110½
1	Adams Expr	414½	408	414
23	Alum Lead	4	3⅝	3⅝
67	Air Red new	113	109¾	111⅝
89	Ajax Rubber	11	10⅜	10⅜
39	Ajax Rubber	11	10⅜	10⅜
38	Alaska Jun	8⅛	8¼	8¼
1	Al P Wr P	23⅝	23⅝	23⅝
19	Al Ch & Dye	278	275	277½
2	Al Chal Mfg	180½	177½	180½
2	Amal Leath	10	10	10
20	Am Corp	34⅝	33⅝	34⅛
4	Am Agr Ch	22	22	22
1	Am Agr Ch pr	71	71	71
3	Am Bank N	125¼	125	125
22	Am Beet Sug	20⅜	19⅝	19⅝
5	Am Beet Sug	60	59½	59½
6	Am Bosch Mag	44	43⅝	44
22	Am Br Shoe	48¼	47½	48¼
65	Am Br Bv E	19⅝	19⅛	19⅛
110	Am Br Bv p as	69½	69	69½
170	Am Can	114¼	112¾	112
4	Am Car & F	100	99½	100
1	Am Chain pr	72⅝	72⅝	72⅝
50	Am Chicle	56	54⅝	55¼
24	Am Drug Syr	20¼	20	20
6	Am Env Tll	37	36	36
32	Am & F Pow	84⅝	82	83¼
1	Am & F P 2 7 p.	99⅝	98⅝	98⅝
9	Am Home Pr	83	81⅝	81⅝
2	Am Ice	40	40	40
4	Am Ice pr	93⅝	93⅝	93⅝
23	Am Int W I	4⅝	3⅝	4⅝
26	Am Intern	142⅝	141	142⅝
1	Am La F & R	1⅝	1⅝	1⅝
1	Am La F & R pf	67	67	67
20	Am Loco	112⅝	111⅝	112⅝
4	Am M & Fdy	183½	183	183
29	Am Metal	70⅝	68⅝	68⅝
2	Am Metal 6 pr	128⅝	128⅛	128⅛
40	Am Nat Gas pr as	97	97	97
1	Am Piano	14	13⅝	14
30	Am Pow & Lt	99	97½	99
1	Am P&Lt 6 pr	101¼	101¼	101¼
12	Am P&L pr A et.	81¼	81⅝	81⅝
31	Am Radiator	206⅝	203⅝	204½
65	Am Ry Exp	143	138	139
4	Am Republic	56½	56½	56½
17	Am Saf Raz	71⅝	70¼	71⅝
6	Am Seating	34½	34⅛	34½
3	Am Ship & Com	4	4	4
328	Am Sm & Ref	117	115	116½
2	Am Snuff	204⅝	204	204
67	Am Steel Fdrs	81⅝	73½	74
70	Am Stl Fd p as	112⅝	112⅝	112⅝
35	Am Sugar Ref	94½	93⅝	93⅝
1	Am Sugar pr	109	109	109
7	Am Sumat Tob	57⅝	56⅝	56⅝
7	Am Sum Tob	57⅝	56⅝	56⅝
20	Am Tel & Tel	221⅝	215⅝	217
26	Am Tob	186½	182⅝	186½
1	Am Tob pr	120½	120½	120½
89	Am Tob B	188	182	187
8	Am Type Fdrs	146⅝	145½	146½
66	Am W W new	84½	82½	84
1	Am W W 1 pr	102⅝	102⅝	102⅝
6	Am Woolen	23⅝	23⅝	23⅝
8	Am Wool pr	51⅝	51½	51⅝
1	Am W P cifs	14	14	14
4	Am Z L & S pr	105¼	105	105
321	Ana Cop	124⅝	123	124
57	And Cop M	50⅝	49⅝	49⅝
9	Arch D M	102	101¼	101¼
2	Arm Del pr	93	93	93
35	Armour I A	17⅛	16⅝	16⅝
50	Arm B	9	8⅝	9
2	Arnold Con Co	35⅛	35⅛	35⅛
1	Artloom Corp	28	28	28
25	Asso D G	67½	66⅛	66½
14	Atchison	200⅝	199	200
7	Atchison pr	103½	103	103
1	Atl G & W I	37⅝	37⅝	37⅝
235	Atl Ref	58⅝	56	56½
5	Atlas Pow	108¼	107¼	109
1	Autosales Corp	25	25	25
2	Autocrats pr	40½	40	40
93	Balt & Ohio	122⅛	121	121⅛
4	Balt & O pr	78⅛	78¼	78¼
2	Bang & Aroos	67	67	67
2	Barker pr	97	96	96
245	Barnsdall A	42⅝	40½	41⅛
1	Beacon5 Oil	24	23	23
2	Beechnut P	93⅛	93	93
9	Belding Hem	13	12½	12½
4	Bel N R pt pr	81¼	81¼	81¼
1	Best & C	87⅛	87⅛	87⅛
107	Beth Stl	84⅝	83⅝	84
6	Beth St 7 pr	122⅝	122⅛	122⅝
113	Blooming Bros	52	48¼	51⅝
10	Bon Ami	85¼	85	85
2	Booth Fisheries	9¼	9¼	9¼
22	Borden Co	197	193	194
100	Briggs Mfg	56⅝	56½	56⅝
21	Brit Em Stl	6⅞	5⅝	5⅞
1	Brit Em Stl 1 pr	40	40	40
27	Br Em Ct 2 pr	13½	12	12½
6	Brockw Motor	69¼	68⅝	69
21	Bklyn Mn Tr	77½	76⅛	77¼
40	Bklyn Un Gas	200½	198½	199⅞
5	Brown Shoe	44	43⅝	43⅝
10	Bruns Balke	52½	51½	51½
7	Brun T & Ry	39⅝	38⅝	39¼
8	Bucyrus S Erie	38⅞	38⅝	38⅝
8	Bucy Wr cv pr	46½	46¼	46⅝
50	Buff & Sus p as	59½	59½	59½
3	Burns Br B	34	34	34
7	Bush Term	77⅝	77	77
20	Bush Tm 7pc pb	108⅝	108⅝	108⅝
10	Bush Tr B pr as	115½	115½	115½
9	Butte Copper	8⅝	8⅝	8⅝
5	Byers Co	158½	157	157
9	Bv Prod Coke	128⅝	127⅝	127⅝
6	Calif Pack	75½	75¼	75½
11	Callahan Z Ld	2⅝	2½	2½
22	Calu & Arizona	125¼	123⅝	124½
95	Calum & Hecla	54	53	53½
13	Can Dry G Ale	79⅝	79⅛	79⅛
10	Can Sou Ry as	58	58	58
31	Can Pacific	252⅝	249	249
5	Case Thr Mch	483½	470	470
59	Cent Alloy Stl	50⅛	49½	49½
1	Cent Rib M	19⅝	19⅝	19⅝
61	Cerro De Pasco	105½	104½	104
4	Certainteed	25⅝	25⅛	25⅝
1	Certain T 7 pr	79	79	79
4	Certo	55½	54⅝	55½
43	Chandler C M	23	22½	23
1	Chand Cl pr	40	40	40
11	Ches & Ohio	217	216⅝	217
15	Ches Corp	88¼	88	88
32	Chic & Alton	14⅝	13⅝	14½
11	Chi & Alton pr	21⅝	20½	21⅝
2	Chic & E Ill pr	60¼	60	60
180	Chi Gt West	22⅝	22½	22½
195	Chic Gt West p	59⅝	58¼	58⅝
62	Ch Mil St P&P	37¼	36¼	37
37	Ch M StP & P pr	59⅝	58⅝	58⅝
9	Ch & Nor West	89	88	88½
1	Chi Pneu Tool	24⅝	24½	24½
6	C R I & P	126	125½	125½
2	C R I & P 6 pr	101½	101½	101½
1	Chic Cot Oil	46⅝	46⅝	46⅝
16	Childs Co	58	57⅝	57⅝
36	Chile Cop	90⅝	89¼	90
950	Chrysler Corp	122½	119¼	121¼
10	Cluett Peab	68⅝	68	68½
9	Coca Cola	172⅝	171⅝	171⅝
15	Collins & Aik	54⅝	53⅝	53⅝
2	Col & A pr	97	97	97
68	Col Fu & I	75½	71¼	73½
104	Col Graph	76	71⅝	73
1	Col & South	112	112	112
10	Col & So 1 p as	78¼	78¼	78¼
36	Col G & El	149⅝	147¼	148
5	Col G&E pr A	107¼	107	107¼
28	Col Carbon	139⅞	135	138⅝
59	Com Credit	54¼	53½	54
280	Com Cred 6½ as	105	105	105
53	Com Inv Tr	192⅝	190	190⅝
19	Com Inv Tr w	60½	60	60½
50	Com In Tr 7p as	104	104	104
5	Com Inv Tr 6½	99	97	98
40	Con Solv	242½	241	242⅝
64	Com'wth Pow	127⅝	120⅝	127
6	Conde Nast P	89¼	88	88
627	Cons Nat	35⅝	34½	34⅝
8	Congress Cig 5	83⅝	82¼	82¼
4	Consol Cigar	94⅝	93	93
1	Con C 6½ pc pr	93	93	93
12	Cons Oil Ind pr	28	27½	28
345	Consol Gas	117⅝	115⅝	116⅝
345	Cons Gas	117⅝	115⅝	116⅝
11	Consol G $5 pr	99½	99	99¼
1	Con R R C pr	68⅛	67¼	68½
7	Cons Textile	5⅝	5	5
3	Contain Cp A	21⅝	20½	20½
12	Contain Cp B	10⅝	12⅝	12⅝
36	Cont Bak A	58	56	58
120	Cont Bak B	12	11	11⅞
8	Cont Bak pr	95⅝	92½	93⅝
33	Contin C	64⅝	63½	64
15	Contin Ins	92¼	90⅝	91⅝
102	Contin Mot	26	25½	25½
38	Corn Prod	88⅝	88¼	88⅝
987	Coty	82¼	79	79
3	Crex Carpet	29	29⅝	29⅝
3	Crucible Steel	89½	88½	88½
1	Crucl Stl pr	115	115	115
1	Cuba Cane Su	5	5	5
1	Cuba Can S pr	17¼	17¼	17¼
3	Cuba Co	22½	22	22
3	Cuban Am Su	16½	16¼	16¼
1	Cuban Dom Su	6⅝	6⅝	6⅝
3	Cudahy Pac	63⅝	63¼	63⅝
13	Curtiss Aero	156⅝	155¼	156⅝
3	Cutler Hammer	64½	64	64
27	Cuyamel Fruit	75½	73⅞	75¼
109	Davison Chem	66	64	64¼
4	Debenh Sec	46⅝	46¼	46
4	Debenh Sec	46⅝	46¼	46
11	Delaw & H	198	196½	197
7	Den R G & Wp	50	58½	59
3	Detroit Edison	237	235⅝	237
13	Devoe & R A	58	57⅝	57⅝
13	Dome Mines	10	9⅝	9⅞
14	Drug Inc	122⅝	121½	121½
12	Dunhill rts	10	9⅝	9⅝
22	Dunhill Inter	75⅝	74⅝	75⅛
3	Duplan Sk Crp	28	27⅞	28
65	DuPont new	172⅝	170¼	170½
1	DuPont d N	596	595	596
3	East Kodak	183	182	182
112	Eaton Axe & S	72⅝	70¼	72⅝
3	Eisenl & Br	109⅛	107⅝	109⅛
2	Eclipse Sch pr	109⅛	109	109⅛
170	Elec Auto Lite	167⅝	169	169
6	Elect Boat	13⅝	13⅝	13⅝
626	El Pow & Lt	61⅝	58½	59½
8	El Pow & Lt pr	107⅝	107⅝	107⅝
14	Elec Stor Bat	84⅝	84⅝	84⅝
3	Elk Horn C stp	6	6	6
8	Emer Brant A	12	12⅝	12
7	Endic Johns	78⅝	76⅝	76⅝
12	Engineers PS vc	56⅝	55¼	56
2	Enz P Svc pr	99⅝	99½	99½
9	Equit Of B'ldg	32	31½	32
82	Erie R R	70⅝	69¼	69⅝
5	Erie 1 pr	62⅝	62	62⅝
2	Eureka Vac Cl	45½	45½	45½
1	Fairbanks Co	6⅝	5⅝	5⅝
7	Fairb Morse	48	47¼	47¼
20	Feder Lt & T	84¼	83¼	84¼
11	Federal Motor	18⅝	18½	18⅝
1	Fidel Phx F I	102	102	102
26	First Nat Strs	68½	68	68½
84	Fisk Rubber	19	18¼	18½
1	Fisk Rub 1 pr	69½	69½	69½
1	Fisk Rb 1 prr cv	80¼	80¼	80¼
95	Fleischmann	78½	77½	78
1	Florm Shoe A	52	52	52
35	Fox Film A	96	94½	95
50	Freeport Texas	53⅝	53½	53½
1	Fuller Co pr pr	102	102	102
13	Gabriel Snub A	26½	26¼	26¼
383	Gardner Motor	18⅝	17⅝	17⅝
13	Gen Am Tank	99	97	97
10	Gen Asphalt	74¼	73¼	74
4	General Cable	48⅝	48⅝	48⅝
9	Gen Cable A	99	97½	97½
10	General Cigar	69	68	69
175	General Elec	253	246½	248
9	Gen El spl	114⅝	113⅝	113⅝
59	Gen Mot	213¼	209⅝	209⅝
1031	Gen Mot new	85⅝	83⅝	84
2	Gen Mot 7 pc pr	125½	125½	125½
1	Gen Out Ad A	50½	50½	50½
7	Gen Out Ad ctf	34½	34½	34½
42	Gen Ry Sug	99⅝	95⅝	95⅝
112	Gen Refrac	81	79½	80⅝
42	Gillette S Raz	125¼	123	123
37	Gimbel Bros	48⅝	47⅝	47⅝
4	Gimbel Br pr	55⅝	55⅝	55⅝
41	Glidden Co	43	42⅝	42⅝
1	Glidden pr pr	105	104⅝	105
27	Gobel Ad Inc	60¼	59½	59½
180	Gold Dust	77⅝	76⅝	76⅝
81	Goodrich B F	98⅝	97	98
1	Goodrich B F pr	114⅝	114⅝	114⅝
111	Goodyr T & R	135⅝	132	133
3	Goody T 1 pr	102½	102¼	102½
7	Goth S Hos	74⅝	73¼	73¼
1	Goth S H nw	69	69	69
2	Goth S H pr	100⅝	100⅝	100⅝
	Graham Pg M	51⅝	50	50
8	Granby Con M	89	88⅝	88⅝
3	Grand Stores	80⅝	79	79¼
2	Grand Union	28⅝	28⅛	28⅛
5	Grand Un pr	53⅝	52⅝	53⅝
10	Grant W T Co	127	126½	126½
25	Grt Nor Ry pr	110⅝	109	109
9	Gr Nor Ry ctf	108	107½	108
173	Gt Nor Ir O ctf	35¼	33⅝	35
70	Grt West Sug	43⅝	41½	41⅝
121	Greene Can Cop	177½	173¼	175⅞
2	Gulf Mob & N	52	52	52
8	Gulf Sts Stl	73⅝	72	72
20	Hack Wat as	25⅝	25⅝	25⅝
1	Hartman Cp A	25⅛	25⅛	25⅛
16	Hartman B	33⅝	33⅛	33⅛
9	Helme G W Co	116⅝	112	116⅝
2	Hershey Choc	65	65	65
7	Household P	75⅝	75½	75⅝
1	Houston Oil	87½	87½	87½
16	Howe S Co	69⅝	68½	68½
3	Hud & M	52⅝	53⅝	53⅝
1	Hud & M pr	82	82	82
116	Hud M Car	88	86⅝	87⅝
365	Hupp M Car	82	80	81
1	Illinois Cent	141⅝	141⅝	141⅝
58	Oil & G	31⅛	31	31
1	Indian M	28	28	28
882	Indian Refin	4 2⅝	38⅝	41⅛
321	Indian Ref ctfs	42⅝	37½	40⅝
1	Ind Rayon	129⅝	129⅝	129⅝
2	Ingers Rand	137	137	137
22	Inland Stl	88⅝	87⅝	88
36	Inspira Cop	47½	46⅞	46⅞
36	Inspira C	47½	46⅞	46⅞
16	Inter R T	56⅛	52½	56⅛
7	Interc Rub	11⅞	11½	11½
17	Intern Agri	17⅞	17½	17½
3	Int A pr pr	88	87⅝	87⅝
7	Int Bus M	155⅝	154	154
9	Int Cement	92½	91½	92½
172	Int C Eng	84½	82	82
3	Int C Eng pr	112½	112	112
100	Int H Co	114	109¾	112½
14	Int M pfd cr	96⅝	94¼	94¼
9	Int M Marine	6	6	6
18	Int M M pr	37⅞	37½	37½
1	Int Pan	64⅝	64⅝	64⅝
17	Int Pap A	32⅝	32	32⅝
64	Int Pap B	19¼	18⅝	18⅝
38	Int Pap C	12⅝	12	12½
6	Int P Ink	62	62	62
4	Ry C Am	58⅝	58⅝	58⅝
3	Int Salt	75	75	75
1	Int Silver	134⅝	134⅝	134⅝
123	Int T & T	277½	220⅝	224¼
4	Interst D S	85¼	82	82
1	Int D S pr	139	137⅝	139
6	Intertype Corp	31⅞	31⅝	31⅝
11	Island C C	57⅝	57	57
73	Johns Man	233	225½	229
2	Johns Man pr	120	120	120
17	Jordan M C	13½	13	13
13	Kan City S Ry	93	82½	93
11	Kayser J & Co	83¼	82½	83
6	Keith Alb Orp	40¼	39½	39½
1	Keith Alb Or p	126	125	125
45	Kel Sug Ti	21⅝	21	21¼
91	Kelsey H Wh	56¼	54⅝	54⅝
19	Kelvin Corp	17	16½	16½
125	Kennecott Cop	135⅝	132⅝	134¼
60	Kinney Co pr as.	97⅝	97⅝	97⅝
57	Kolster adio	70¼	68¼	68⅝
6	Kraf Ph Cheese	36¼	36¼	36¼
20	Kresge Co	88⅝	86⅝	87⅛
48	Kroger Groc	115⅛	114	115
290	Kruger & T	41⅞	41	41½
6	Lago O & T	2 8	2 8	2 8
149	Lambert Co	134⅞	132¼	132¼
7	Lee Rub & T	23	22⅝	22
14	Leh P C	57½	57⅛	57⅛
6	Leh Val	96⅝	96½	97⅛
7	Leh & F Prd	64⅝	64	64
239	Lig & M T	105½	100	102¼
2	Lig & My pr	136¼	136¼	136¼
3	Lima Loco	48¼	48¼	48¼
7	Liquid Carb	106⅝	105⅝	106
1	Loews 1 pr	108⅛	108⅛	108⅛
203	Loews	77	75¼	76¼
56	Loft Inc	9⅝	9⅛	9⅝
44	Loose W Bisc	66⅝	64⅞	65½
33	Lorll Pier Co	26¼	25½	25⅝
22	Louis O Ref	15	14½	14⅝
47	Low W & E A	41	40¼	40½
5	Ludlum Steel	34	32	32
1	MacAn & Forb	43	43	43
150	Mack Tr	114¼	111⅞	112
21	Macy R H Co	173	168	171
1	Madison Sq Gar	2⅝	19½	19½
69	Magma Cop	70⅝	68½	69⅝
16	Mallinson & Co	34⅝	34⅛	34⅝
16	Manh El Sup	32½	31⅝	32⅝
8	Manh mod std	55⅝	53½	55⅝
19	Manh Shirt	38½	33¼	33¼
3	Mk St Ry pr pr	38	38	38
103	Marland Oil	38⅝	39	39⅛
15	Marlin Rock	78	78	78
1	Martin Parry	17	17	17
1	Math Alkali	210	210	210
10	May Dept St	101½	100¼	101⅝
14	Maytag	23	22⅝	22⅝
1	Maytag 1 pr	88⅝	88⅝	88⅝
2	Maytag pr war	42⅝	42⅝	42⅝
1	McCro St	106	106	106
1	Mcln Porc Min	21	21	21
25	McKess Ti	75	74	74
2	McKes & Rob	51⅝	51⅝	51⅝
4	McK & Rob pr	59⅝	59⅝	59⅝
1	Melville Shoe	65	65	65
5	Mengel Co	30½	30	30
1	Metro Gold pr	25⅞	25⅞	25⅞
238	Mex Seab Oil	55¼	54⅛	55½
18	Miami Cop	32⅞	33⅝	33⅝
65	Mid Cont Pet	33⅞	32½	33¼
33	Mid St Oil	4½	4¼	4½
13	Mid St Oil ctf	3⅝	3⅛	3¼
3	Mid Stl Pr pr	253¼	252⅝	252⅝
2	Miller Rubber	24½	24	24
6	Min & St L	2⅞	2¼	2¼
71	Mo K & T	51⅝	50	50¼
6	Mo K & T pr	104	104⅝	104⅝
52	Mo Pac	66⅞	64⅝	65
54	Mo Pac pr	126⅝	123	123⅝
38	Mob Cpt Mills	77½	75⅛	76⅝
227	Mont Ward	140	137	138½
35	Moon Mot Car	7	6⅝	7
21	Mot Lode Coal	3⅝	3½	3⅝
3	Mot Pic Cap	18⅝	18¼	18⅝
3	Moto Meter A	21⅝	21⅝	21⅝
59	Motor Whl	46¼	44⅝	45¼
6	Mullins Mfg	77	75	77
5	Munsingwear	55	54	54½
35	Mur Cp Am	75⅝	73½	73⅞
260	Nash Motor	117	112	114⅞
59	Nat Acme stp	30⅝	29⅝	29⅝
18	Nat Bell Hess	207	203	203⅞
13	Nati Bisc	190⅝	190	190
320	Nat Cash reg A	137	132	133⅝
154	Nat Dairy	132⅝	132⅝	132⅝
18	Nat Dept St	22	21⅝	22
4	Nat Dist Pr	40⅝	39⅝	40⅝
1	Nat Lead	148½	148½	148½
934	Nat Pw & Lt	54⅝	52	53⅝
2	Nat Radiator	15¼	15⅛	15⅛
1	Nat Rys Mex	6½	6½	6½
6	Nat Ry M 2 pr	3½	3½	3½
5	Nat Supply	129	127	127
50	Nat Sup pr as	116	116	116
6	Nat Surety	146	145	146
156	Nev Con Cop	45½	45	45¼
3	N Y Air Brake	49	46½	46½
365	N Y Central	199⅝	196½	197
3	N Y Ch & St L	136½	136⅝	136⅝
60	N Y & Harlem	363	344	363
42	N Y N H & H	87⅝	86½	87
8	N Y O & Wes	28⅝	28½	28
2	N Y Sta y pr	39⅛	39	39⅛
4	Nor West	197	195⅝	196½
86	North A Co	96¼	95½	95⅞
1	Nor Am pr	53½	53½	53½
15	Nor C Lloyd	59⅝	59	59
12	North Pac	109⅝	108⅝	108⅝
8	North Pac ctf	108	7¼	108
4	Norw T & R	5⅝	5⅝	5⅝
1	Oil wl Sup	9	9	9
1	Oppen Collins	74⅝	74⅝	74⅝
80	Orph Cir pr as.	88¼	88	88
20	Otis Steel	41¼	40¼	40⅝
5	Otis Stl pr pr	102	101⅝	102
6	Owens Bot	102	101⅝	102
6	Owens Bottle	92⅝	91	91
29	Pac Gas & El	57¼	56¼	56⅝
1	Pac Light	72⅝	72⅝

A Bulletin For Sale Advertisement Will Sell It

BORN

BUCK—In Westerly, R. I., Jan. 28, 1929, a son, Alfred Herman, to A. H. and Elizabeth Stours Buck, of White Rock.

PETERSON—At New London, Jan. 26, 1929, a daughter, to Mr. and Mrs. Carl R. Peterson.

TURNER—At New London, Jan. 28, 1929, a daughter, to Mr. and Mrs. Cecil Turner.

O'DONNELL—At New London, Jan. 28, 1929, a daughter to Mr. and Mrs. Raymond O'Donnell.

CECCARELLI—At New London, Jan. 28, 1929, a son, to Mr. and Mrs. Arthur Ceccarelli.

MARRIED

DEFOSSE-SOROKEY — In Stafford Springs, Jan. 28, 1929, by Rev. Felix J. O'Neill, Louise Defosse and Miss Margaret Sorokey.

BEAUSOLEIL-GAYESKE—At Norwich Town, Jan. 28, 1929, by Rev. Edward J. Quinn, Joseph T. Beausoleil, of 183 Broad street, and Miss Agnes R. Gayeske, of Franklin.

DIED

JACOBSON—In this city, Jan. 28, 1929, Esther Rudberg, wife of Charles Jacobson.
Notice of funeral hereafter.

ODDY—Suddenly, in this city, Jan. 28, 1929, William Oddy. Aged 73 years.
Notice of funeral later.

MORLEY—In New London, Jan. 28, 1929, William J. Morley, son of the late James and Emma Morley, aged 61.

THOMAS—At New London, Jan. 26, 1929, Catherine M., wife of Edward J. Thomas, aged 74.

PERKINS—At New London, Jan 27, 1929, A. Estelle Bliven, widow of James L. Perkins.

COLLINS—At New London, Jan. 26, 1929, Alice M., wife of Harry R. Collins, in her 25th year.

STILLMAN—In Brooklyn, N. Y., Jan. 27, 1929, Annette K., widow of Horace E. Stillman, aged 77.

FUNERAL NOTICE.

FARRINGTON—Entered into rest in this city, Jan. 27, 1929, Mary E. Farrington.
Funeral service at her late home, 84 Oneco street, Wednesday afternoon, Jan. 30, at 2.30 o'clock.

MORRISSETTE—In Baltic, Jan 28, 1929, Emanuel Morrissette, aged 63.
Funeral from his late home, No 49 River avenue, Baltic, Wednesday morning, Jan. 30, at 8:30 o'clock Requiem high mass at the Church of the Immaculate Conception at 9 o'clock. Burial in St. Mary's cemetery, Baltic.

PERKINS—In New London, Jan 27, 1929, Estelle B. Perkins, widow of James L. Perkins.
Funeral services Wednesday afternoon, at 2:30, at the home of Mrs. Otto Olafson, 330 Williams street, New London. Interment at Jordan cemetery.

CARD OF THANKS

We wish to extend our sincere thanks to all our friends and neighbors for the many expressions of sympathy at the time of our late bereavement; especially do we thank the firemen, and all those who sent the beautiful flowers.
MRS. DANIEL HALLISEY.
MRS. JOHN FAIRMAN.
FRED NOWATZKY.

FUNERAL DIRECTORS

Church & Allen
15 MAIN STREET
FUNERAL DIRECTORS AND EMBALMERS
Lady Assistant
HENRY E. CHURCH
WM. SMITH ALLEN
Telephone 328-3

The Henry Allen & Son Co.
68 MAIN STREET
Funeral Directors and Embalmers
Lady Assistant Telephone 410-2
DAVID H WILSON

GAGER
FUNERAL DIRECTOR AND EMBALMER
PROMPT SERVICE DAY OR NIGHT

CUMMINGS & RING
Funeral Directors and Embalmers
322 Main Street
Phone 238-2 Lady Assistant

HOURIGAN BROS.
Funeral Directors and Embalmers
Funeral Home, 35 Church Street.
Office, 63 Main St. Branch, Jewett City.

Shea & Burke
Funeral Directors
41 Main Street
Phone 896-2—J. J. Lyons

Dougherty Bros.
FUNERAL DIRECTORS AND EMBALMERS
Taftville 1513-14 Plainfield 106-15

WILLIMANTIC

Avery & Van Zandt
Succeeding JAY M SHEPARD
Established 1870
Funeral Directors, Embalmers
Sixty and Sixty Two North Street
Willimantic, Conn

Killourey Bros.
FUNERAL DIRECTORS AND EMBALMERS
66 Union Street Willimantic, Conn
Phone 290 Lady Assistant

JEWETT CITY

FUNERAL DIRECTOR
Earle E. Gilbert
JEWETT CITY
Phone 158-2

PLAINFIELD

F. W. Tillinghast & Sons
UNDERTAKERS AND EMBALMERS
CENTRAL VILLAGE, CONN.
Telephone 96-5

DANIELSON

LOUIS E. KENNEDY
Undertaker and Embalmer
DANIELSON
Special Attention to Every Detail

ETTA KETT

He'll Win the "BOOB"y Prize

—By PAUL ROBINSON

A Bulletin Want Advertisement Will Get It

FOR SALE

FOR SALE—Restaurant in center of city; fully equipped. Will sell at sacrifice. Box 202, Call at 20 Bath St.

SILENT GLOW OIL Burners are now guaranteed for five years. E. Rousseau, exclusive agent, 40 Mathewson St., Jewett City. Phone 66. Norwich, Taftville, Occum, Baltic, Plainfield. mar7 tf

FOR SALE—New bungalow, ready to move into, on E. Main St.; all improvements, $2,500; easy terms. W. M. McNicol, Real Estate, Maynard Block, Jewett City. tf jan29

FOR SALE—Parlor stove. Inquire 24 Hedge Ave. Phone 510. 2t jan29

FOR SALE—50 fat sheep and lambs; a good work horse; a nice saddle and driving pony, cheap if can be placed in good home; 200 bu. of apples; beets and carrots and sugar pumpkins; several barrels of nice cider vinegar, and do not forget I have several farms and building lots for sale; a lot of standing timber; also 1,000 cords of nice seasoned hard wood at your own price. (Be independent and own your own home, and stop paying rent.) Buy direct and save enough to buy yourself a nice car. One thing sure, if you own a farm you never will be out of a job (and sure of a living) Tel. 82-2 Mystic Div., before 9 a. m., or after 8 p. m. Also would like a good trusty man or boy to do my chores; no person that uses cigarettes needs to apply at the Starlight Farm, LaFayette F. Main, R. F. D. 4, Box 47, North Stonington, Conn. jan29d

FOR SALE—Good horse hay or cow hay, or exchange for dry cows or young stock H. C. Heinsetter, Plain Hill road, R. F. D. 3, Norwich, Town Conn. 6t WThS TThS jan28

FOR SALE—Shoe repairing business on Lafayette St. Inquire Michael Bahara, 16 Starr St. 3t jan28

AT STUD — Thoroughbred English bull, winner of many ribbons; reasonable. Phone 3204-2. 4t jan28

FOR SALE—Two-tenement house on rent plan, $35 a month. Call 687-4 3t jan26

FOR SALE—Fully equipped restaurant in good location in New London; is and has been paying proposition. Terms reasonable; good reasons for selling. Phone 5526, New London. 5t jan22

MAN FROM YANTIK sez he's bought a road roller; he's goin' to use it on the farm to raise mashed potatoes. Home Trade 5c cigar 6 for 25c; $1.75 for 50 Noble Pippin Dexter cigars, 6 for 25c. Fagan's Smoke Shop jan21

FOR SALE—New farm lighting batteries installed in exchange for old ones; big savings Milligan Battery Works, Wauregan, Conn. Tel. Danielson, 54-12. tf jan18

FOR SALE—The property, 318 Main St., next to Dr Lewis, lot 63x100 with house on same; last Main St. lot to be obtained, can arrange liberal loan Francis E. Donohue, 242 Main St. tf jan11

FOR QUICK SALE—One 6-room cottage near New London Phone 2132 jan8

FOR SALE
A very choice new modern 5-room bungalow; finest of finish, desirably located. Price very low; must be sold and can be financed with small payments over a term. For particulars, call
JOHN A. MORAN — McGrory Bldg.

Attractive location on Main State Highway for Tourists Tavern and Gas Station, 46 acres with 13-room house, large veranda, running water, both electric light and gas: Price $7500—$1500 cash.
TRYON'S AGENCY
Willimantic, Conn.

LOST AND FOUND

LOST—Monday morning, pocketbook containing $5 bill, between 29 West Town St., and Samuel Huntington school. Phone 2386. jan29d

LOST OR STOLEN—Bank Book No. 170207 of The Norwich Savings Society. Application for payment thereof has been made to said Society and anyone having a claim thereon must notify said Society within six months from date hereof or lose such claim.
Norwich, Conn., Jan. 29, 1929.
3t Tu jan29

LOST OR STOLEN—Bank Book No. 133767 of The Norwich Savings Society. Application for payment thereof has been made to said Society and anyone having a claim thereon must notify said Society within six months from date hereof or lose such claim
Norwich, Conn., Jan. 29, 1929.
3t Tu jan29

LOST—Between N. F. A. and U S Finishing Co., on Monday noon, fancy blue fountain pen top. Reward if left at Bulletin office. jan29d

LOST—Pair of glasses and fountain pen in gray case, between 7th St and Boston store on 2 p. m. trolley car. Leave at Bulletin or Call 2045-3. 2t jan28

LOST — At Plainfield Community house, gold watch chain and Elk's charm. Reward $15, if returned to Adam Rojeske, Jewett City. 3t jan28

FOUND—Hound dog; owner may get in touch by calling Tel. 231-12, Moosup, Conn. 3t jan26

LOST—A setter dog, color brown and white, tag 42457 Montville. Finder notify Frank Faulkner, Norwich Town P O Box 87. jan26d

FOUND—Some time ago a box of boy's clothes was brought into The Bulletin office. Owner please call and identify them jan25d

WANTED—FURS AND SKINS

WANTED—All kinds of raw furs, highest prices paid. Drop me a line I will call. A. L. Mills Agt for Worcester Reclaiming Co., 71 Church St., Willimantic, Conn. Tel. 780. tf mar6 nov26

FOR SALE—HORSES

FOR SALE—Brown horse, weight 1300, good wind, true worker in all harness, gentle; set team harness; saddle and bridle. Cheap for cash. Church St., rear Keegan's Market, Willimantic
3t jan29

A Bulletin For Sale Advertisement Will Sell It

FOR SALE—Dogs

FOR SALE—Boston terriers. 114 Lafayette St. Norwich, Conn. 2t jan25

TO RENT

TO RENT—Six rooms; steam heat with all modern improvements. Tel. 406 31 Maple St. 3t jan29

TO RENT—Furnished steam heated rooms. Mrs. Prudell, Marion Block Tel. 3259. 2t jan29

TO RENT—Five or 6-room flat on Washington St.; reasonable rent for the winter months. Tel. 2109. 3t jan29

TO RENT—Small tenement. Inquire 24 Hedge Ave. 3t TThS jan29

TO RENT — Light housekeeping rooms. 5 Marguerite Bldg. 3t jan28

FOR RENT—Two 4-room apartments with all improvements Call 637-4. 3t jan26

TO RENT — Five-room apartment Telephone 227-2, Norwich 6t jan24

TO RENT Furnished room Call Mrs A D Neale, 1309. tf jan22

FOR RENT—Tenement on Main St Tel 992 tf jan22

TO RENT Four-room apartment at 50 Union St 3t jan22

FOR RENT—Furnished room, modern, central, private family Phone 211 jan21d

TO RENT Furnished rooms, steam heat and bath Tel 628-5 tf jan15

TO RENT Five rooms, improvements, garage fine location Tel 1463 jan12d

TO RENT—Nicely furnished rooms steam heated private family Ca 1157 3 tf jan8

TO RENT Two rooms furnished for light housekeeping steam heated 2 Division St Phone 2675-M tf jan8

TO RENT Private garage $4 a mo central Tel 2124 tf jan8

TO RENT—Furnished rooms for light housekeeping steam heat 27 McKinley Ave tf jan7

FOR RENT—Light storage elevator service Norwich Grain Co Tel 72 jan6d

TO RENT—Two six-room apartments, all improvements, with garage Ca 1283-5

TO RENT—Basement at 65 Frank St. Suitable for most any kind of business. Inquire at Bulletin office. dec 17

TO RENT—Furnished room; single or double; private family Call 1749 2 evenings tf aug30

TO RENT—Beautiful apartment, 6 rooms and bath, all modern improvements newly decorated; steam heat and hot water supplied Tel 1299 tf oct8

TO RENT
Building on Durkee Lane
Suitable for Storage or Garage (5 cars) purposes
Inquire at Bulletin Office.

FOR RENT
The premises formerly occupied by the Norwich Evening Record on Chestnut Street. Dimensions are about 60x100 feet. Being in a central location, they are suitable for any kind of business.
Inquire of
THE BULLETIN CO.

COAL AND WOOD

WOOD—Hard wood, stove length, $12 cord; split, hard or kindling 6 bushels $1. Also wood wanted to saw. Sovenen Bros. Phone Mystic 32-R-3. jan26d

FOR SALE—Seasoned hard wood, $9 and $5 per load, delivered. O. H. Main Phone 489. no12

FOR SALE—Hard wood and kindling. H. E. Beard & Son, Ye Old Homestead Farm. Phone 263-4. tf jan25

FOX'S WOOD YARD—Seven baskets $1.00, split and kindlings, $5.00 a load Tel 779. tf jan4

FOR SALE—Seasoned hard wood, sawed in stove lengths, $10 per cord, $5.50 half cord, delivered in Norwich, Baltic and Taftville. Phone 1099-2 Chas S Brown, Yantic dec29

FOR SALE—Coal, seasoned wood and kindling, delivered anywhere. R. Shapiro Willow St Phone 604—1283-4 tf dec10

FOR SALE—Seasoned hard wood, stove length John R Lyman. Tel 1417-W tf nov27

WANTED—Male

WANTED—Agents in the surrounding towns to sell MacNell's Stove Polish, that's guaranteed not to burn off. Chas. McNeil, 337 W. Main St., Norwich. jan29d

WANTED—Work by the day. Phone 2550-W. 2t jan29

WANTED—Young man to learn shoe business: Academy preferred. Apply Spencer Shoe Store, Broadway. tf jan28

WANTED
Ship Carpenters and men familiar with shipbuilding. Rooming facilities nearby. Apply on job ready to work.
GILDERSLEEVE SHIPBUILDING COMPANY
Gildersleeve, Conn.

WANTED—Two salesmen, neat appearance, to sell the famous Maytag Washing Machine; leads furnished. Apply Maytag Store, 121 Franklin St., between 6-8 p. m. jan26d

FOR SALE—Musical Instruments

FOR SALE $1,000 grand piano, like new $475; new $550 player piano, $355; new $400 upright pianos $275, used upright pianos $20 up, used player pianos $105 up; special easy clearance sale terms The Plaut-Cadden Co Main St., Norwich. jan6d

A Bulletin To Let Advertisement Will Rent It

LEGAL NOTICES

LEGAL NOTICES

Notice of Registrars of Voters

The Registrars of Voters of the Town of Norwich will be in session at their office in the Town Hall,
Friday, Feb. 1st and 8th, 1929
from 1 o'clock noon until 9 o'clock in the evening "to register" the legal voters of said town who may appear for the privilege of voting in political primaries of caucuses, as prescribed in Act of Legislature. Those who have previously registered are not required to do so again
Dated at Norwich, Conn., this 25th day of January, 1929.
TYLER D. GUY,
CORNELIUS J. DOWNES.
Registrars of Voters.
jan26STUF

NOTICE

The Board of Relief of the Town of Ashford will be in session at the Town Hall, Warrenville, Feb 1, 1929, from 9 to 3 o'clock, to hear appeals from the doings of the Assessors
Dated Ashford, Jan 16 1929
E. L. CUNNINGHAM,
JOHN W. ARMITAGE
GASPAR PIVONKA
jan19d Board of Reelief

NOTICE

The Board of Relief of the Town of Norwich, Conn., will meet in the City Hall Building in said Town each day Sundays excepted from Feb 1st to Feb 21st, from 10 a. m. to 4 p. m., to listen to appeal from the doings of the Assessors and to transact any other business proper to be done at said meeting
Dated at Norwich, Conn. Jan 19th 1929.
JAMES C. FITZPATRICK
FRANCIS BERQUE
EDWARD KIRBY,
jan19d Board of Reelief.

IN THE DISTRICT COURT OF THE United States for the District of Connecticut.
In the matter of Frank A. Carberry, a Bankrupt. In Bankruptcy No. 3990.
To the Creditors of the above-named Bankrupt, of Norwich, in the County of New London, District aforesaid, Bankrupt.
Notice is hereby given that on the 24th day of January, A. D. 1929, the above-named was duly adjudicated a bankrupt; and that the first meeting of his creditors will be held before the undersigned, at his office, 68 Church St., Norwich, in said District, on the 9th day of February, A. D. 1929, at 10 o'clock in the forenoon, at which time said creditors may attend, prove their claims, appoint trustees, examine the bankrupt, and transact such other business as may properly come before said meeting.
THOMAS M. SHIELDS,
Referee in Bankruptcy.
Norwich, Conn., Jan. 28, 1929
jan29d

AT A COURT OF PROBATE HELD at Norwich, within and for the District of Norwich, on the 28th day of January, A. D. 1929.
Present, NELSON J. AYLING, Judge.
Estate of Jennie G. Bonney, late of Norwich, in said District, deceased.
The Executor appeared in Court and filed a written application alleging that said estate is now in settlement in said Court, and praying for an order to sell certain real estate belonging to said estate, fully described in said application.
Whereupon, it is Ordered, That said application be heard and determined at the Probate Court Room in the City of Norwich, in said District, on the 1st day of February, A. D. 1929, at 10 o'clock in the forenoon, and that notice of the pendency of said application, and of said hearing thereon, be given by the publication of this order once in some newspaper having a circulation in said District at least three days prior to the date of said hearing, and that return be made to the Court.
NELSON J. AYLING, Judge.
The above and foregoing is a true copy of record.
Attest, HELEN M. DRESCHER, Clerk.
jan29d

AT A COURT OF PROBATE HELD at Norwich, within and for the District of Norwich, on the 28th day of January, A. D. 1929.
Present, NELSON J. AYLING, Judge.
Estate of Meyer Novick, late of Norwich, in said District, deceased.
The Administrator appeared in Court and filed a written application alleging that said estate is now in settlement in said Court, and praying for an order to sell certain real estate belonging to said estate, fully described in said application.
Whereupon, it is Ordered, That said application be heard and determined at the Probate Court Room in the City of Norwich, in said District, on the 1st day of February, A. D. 1929, at 10 o'clock in the forenoon, and that notice of the pendency of said application, and of said hearing thereon, be given by the publication of this order once in some newspaper having a circulation in said District at least three days prior to the date of said hearing, and that return be made to the Court.
NELSON J. AYLING, Judge.
The above and foregoing is a true copy of record.
Attest, HELEN M. DRESCHER, Clerk.
jan29d

AT A COURT OF PROBATE HELD at Norwich, within and for the District of Norwich, on the 28th day of January, A. D. 1929.
Present, NELSON J. AYLING, Judge.
Estate of Peter Bohara, late of Norwich, in said District, deceased.
Ordered, That the Administrator cite the creditors of said deceased to bring in their claims against said estate within six months from this date, by posting a notice to that effect, together with a copy of this order on the sign-post nearest to the place where said deceased last dwelt, and in the same town, and by publishing the same once in a newspaper having a circulation in said district, and make return to this Court.
NELSON J. AYLING, Judge.
The above and foregoing is a true copy of record.
Attest, HELEN M. DRESCHER, Clerk.
NOTICE
All creditors of said deceased are hereby notified to present their claims against said estate to the undersigned at 16 Starr St., Norwich, Conn., within the time limited in the above and foregoing order.
MICHAEL BOHARA.
jan29d Administrator.

WHEN YOU WANT to put your business before the public there is no medium better than through the advertising columns of The Bulletin

A Bulletin Want Advertisement Will Get It

LEGAL NOTICES

AT A COURT OF PROBATE HELD at Norwich, within and for the District of Norwich, on the 28th day of January, A. D. 1929.
Present, NELSON J. AYLING, Judge.
Estate of Stephen A. Douglass, late of Voluntown, in said District, deceased.
Ordered, That the Administratrix cite the creditors of said deceased to bring in their claims against said estate within six months from this date, by posting a notice to that effect, together with a copy of this order on the sign-post nearest to the place where said deceased last dwelt, and in the same town, and by publishing the same once in a newspaper having a circulation in said district and make return to this Court
NELSON J. AYLING, Judge.
The above and foregoing is a true copy of record
Attest, HELEN M. DRESCHER, Clerk
NOTICE
All creditors of said deceased are hereby notified to present their claims against said estate to the undersigned at Jewett City, Conn., within the time limited in the above and foregoing order
BERTHA D. CAMPBELL,
jan29d Administratrix.

AT A COURT OF PROBATE HELD at Norwich, within and for the District of Norwich, on the 29th day of January, A. D. 1929.
Present, NELSON J. AYLING, Judge.
Estate of Isabella Nowatzky, late of Norwich, in said District, deceased
Ordered, That the Administratrix cite the creditors of said deceased to bring in their claims against said estate within six months from this date, by posting a notice to that effect, together with a copy of this order on the sign-post nearest to the place where said deceased last dwelt, and in the same town, and by publishing the same once in a newspaper having a circulation in said district, and make return to this Court.
NELSON J. AYLING, Judge.
The above and foregoing is a true copy of record.
Attest, HELEN M. DRESCHER, Clerk
NOTICE
All creditors of said deceased are hereby notified to present their claims against said estate to the undersigned at 256 Main St., Norwich, Conn., within the time limited in the above and foregoing order.
BELLE HALLISEY,
jan29d Administratrix.

FOR SALE — RADIOS

FOR SALE—Atwater Kent and H C Dayton 6-tube sets, complete with speakers; $20 each Apply P Judge Hanville, Conn 2t jan22

FOR SALE Electric Atwater Kent radios low as $77 without tubes or easy terms We are exclusive Atwater Kent dealers The Plaut Cadden Co Main St., Norwich. tf dec24

Radio Service Our Specialty
SMITH'S RADIO STORE
Tel 2880

WANTED—Female

WANTED—General housework for Hartford. Apply 149 Broadway. Tel. 1438. jan29d

WANTED—An experienced cook (Protestant preferred); no laundry, wages $15. References required. Emma W. Moore, 42 Elm St., Westerly, R. I. 6t jan29

WANTED
Competent Housekeeper
Light Work
R. V. CONGDON
Yantic

FOR SALE—Automobiles

USED CARS—Late model renewed Cadillacs—Model 61 Cad. 7-pass. touring; 1926 custom 7-pass. Suburban; 1923 model 61 5-pass. coupe; 63-1925 5-pass. sedan; 61-1923 4-pass. coupe; 63 4-pass. coupe; 1928 Cad. 5 sedan; 1927 Lasalle 5 sedan; 1923 Lasalle 7 sedan. Other makes—1926 Huppmobile coupe; 1926 Buick sport sedan; 1926 Buick coupe; 1927 Chrysler 60 coach; 1933 Pierce-Arrow tour.; 1926 model 70 Chrysler roadster; 1926 Ford ton truck, rack body; 1928 standard 6 Dodge sedan; 1926 standard 6 Buick roadster. A C Swan Co.—A. C. Heber, Used Car Man tf jan22

ADAMS TAVERN GARAGE—Graham-Paige cars 1924 Nash roadster, 1924 Overland touring; 1926 Oldsmobile coupe; 1927 Chrysler sedan 70; 1927 Chrysler coupe 70; 1926 Chrysler roadster 70; 1926 Jordan roadster; 1927 Pontiac sedan; 1926 Dodge roadster Cash or terms tf jan18

FOR SALE—1928 Essex coupe; 1928 Durant sedan; 1927 Chevrolet coach; 1927 Chevrolet sport roadster; 1927 Essex coach; 1925 Cadillac brougham custom built; and others to pick from No reasonable offer refused Trade or on terms Open evenings Norwich Hudson-Essex Tel 1750 tf dec29

At Studebaker's
1926 Franklin Sedan
1925 Dodge Sedan
1923 Hudson Coach
1928 Erskine Sedan
1923 Studebaker 4 passenger coupe
1924 Ford Coupe
1926 Essex Coach
USED CARS SOLD UNDER STUDEBAKER USED CAR PLEDGE
T.N.M. Lathrop, Inc.
84-86 North Main Street,
Norwich, Conn.
Telephone 2280

WANTED—Miscellaneous

WANTED—Sewing machine repairing. Work guaranteed. Phone 1309. jan29d

WANTED Second-hand antique furniture Best prices paid A Bruckner, 100 Franklin St Phone 559

MIRRORS resilvered and glass for every purpose Norwich Glass Co 5 Bath St. Tel 2463 jan23 tf.

CARS WANTED
WEST SIDE GARAGE
Norwich. Always Open

When YOU WANT to put your business before the public there is no medium better than through the advertising columns of The Bulletin

A Bulletin For Sale Advertisement Will Sell It

POULTRY AND PET STOCK

CHICKS — From Accredited White Leghorn flock testing B W D 10c per cent free for 8 years, hens are heavy layers of large eggs F L Kanehan Route 4 tf TThS jan15

FOR SALE—R I Red baby chicks and hatching eggs from state tested and accredited stock H J Larkham, Norwich Town Conn Phone 463 12 jan6d

WANTED Broilers and fowls poultry highest prices paid Hesketh Rosen 292 Windham road Tel. 1192 Willimantic conn tf jan8

WANTED All kinds of poultry will call anywhere Highest prices paid Joseph Horn Tel 1501 Willimantic jan2 tf

FOR SALE—CATTLE

FOR SALE—Four new milch cows; also five Holstein springers; accredited. One pair draft horses. Ernest Wood, Wauregan, Conn. 2t jan29

Business Notices.

ANTIQUE FURNITURE

LOUIS D. WARD—Antiques and second hand furniture. 4-6 Main St., Breed Hall Bldg. Tel 1833, Norwich. tuth

ANTIQUES—F H P Clement, 13 No Main St., Jewett City Open after 3:30 Saturdays and at other times by appointment Phone J C 140 tf nov29

AUTOMOBILE ACCESSORIES

Overhauling
Repair Work
of All Kinds
AUTOMOBILES, CARRIAGES, WAGONS TRUCKS and CARTS
Mechanical Repairs, Painting Trimming, Upholstering and Wood Work
Blacksmithing in All Its Branches
SCOTT & CLARK CORPORATION

ATTORNEY AT LAW

Maurice W. Meyer
Attorney-at-Law
Announces the Removal of His Law Office to Chapman Building, Room 8, 63 Broadway. Phone 806

DENTISTS

Dr. D. J. Coyle
Dentist
Sellas Building
Franklin Square

CONTRACTORS

P. F. SWEENEY
GENERAL CONTRACTOR and BUILDER
25 Chestnut Street

INSURANCE

J. L. LATHROP & SONS
Insurance of All Kinds
28 Shetucket Street

MUSIC

ERNEST E. BULLARD
Teacher of the Violin
Phone 562
Bliss Place
I Have a Few Outfits to Lend

MACHINISTS

BARBER'S MACHINE SHOP, L. and A. P. Guertin proprietors 23-25 Chestnut St Tel 3142 Does all kinds of machine and general repair work promptly day or night jan28 tf

PRINTING

BULLETIN and RECORD job department now at Bulletin office Tel 35-2

TREES AND SHRUBS

Fruit, Ornamental Trees and Shrubs
MAPLEWOOD NURSERY CO
East Great Plain Tel. 926-2

When YOU WANT to put your business before the public there is no medium better than through the advertising columns of The Bulletin

A Bulletin To Let Advertisement Will Rent It

ANSWERS TO "WHAT DO YOU KNOW"

(Questions on Page Four)

1—3.59 miles.
2—Boston and New York Air Line.
3—Discontinued its operation.
4—The Rev. Richard Dimmick.
5—1650.
6—For license.
7—1096.
8—In 1871.

Business Notices.

TAILORS

S. P. Keppler & Son
Fine Tailors
EXCLUSIVE NECKWEAR
99 Main Street

TRUCKING

JOBLYN—Mover of everything. Expressing and freight handling; teaming and auto vans at your service. Tel. 1583-R. 2mo jan29

ARTHUR H LATHROP
Auto trucking teaming and expressing
Furniture and Piano Moving
Established 1872 Telephone 179

TRANSPORTATION

DAILY TRIPS Norwich, New Haven, Middletown, East Hampton, Moosup, Danielson and Willimantic. Leave your orders at Jack's Spot Shop Phone 429 tf oct1

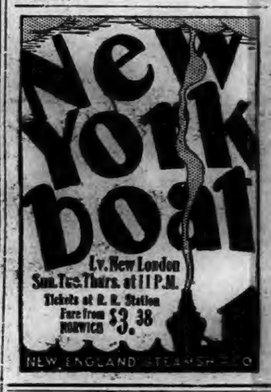

SUNDAY MOVIES VOTED IN STONINGTON MEETING

(Special to The Bulletin)

WESTERLY, Jan. 28—Decisive and favorable action was taken by a very largely attended Stonington town meeting Monday night in the town hall, in the matter of authorizing moving picture exhibitions in the town on Sundays. The meeting, called by the selectmen, was for the same purpose as a meeting held a week ago Friday, on petition of Theatre Manager John B. Findlay and 426 others. But the clerk of that meeting, Dr. James H. Weeks raised the issue of the statutory five day notice requirement as not having been met, so adjournment was taken without action at that time.

At Monday evening's meeting the Stonington selectman, John Fribance, of Mystic, Arthur E. Babcock, of Pawcatuck and Joseph A. Vargus, of Stonington were seated on the platform. Selectman Fribance called the meeting to order. Albert G. Martin of Pawcatuck was nominated for chairman of the meeting by Capt. Alvin Byers, of Pawcatuck and was the choice. The call was read by Town Clerk Elias B. Hinckley.

The favoring resolution was presented by Attorney John F. Gallagher, representing Manager Findlay. In a short address, he stated that the mind of the many present, packing the standing room at the rear of the hall, had been made up before they came. He said the Connecticut legislature legalized Sunday pictures and Manager Findlay had sought Sunday authority at the request of many patrons in Stonington and Westerly. Many in Pawcatuck, Stonington and Mystic now go to Sunday pictures in New London, Norwich and Providence.

He promised that the type of pictures would be of a nature not offending morals and stated that all kinds of sports were now being legalized on Sundays. In the 59 towns and cities of Connecticut, including Moosup, Jewett City, Baltic an dother places he had learned of licenses being revoked; and he added that the patrons going out of town with subsequent trade on Sundays, it might be continued on weekdays.

On motion of Stephen J. Crouch, a paper Yes and No ballot was ordered. Chairman Martin named as teller for the town ballot boxes on the platform Capt. Elvin J. Byers and Pierce A. Morrison of Pawcatuck, James Shea, 32 Liberty street, Pawcatuck and Everett Wilsof of Mystic.

At 7:44 balloting began, the lines passing down the two center aisles. The voting ended 17 minutes later. After a 13 minute count, at 8:20 Chairman Martin announced the result as follows:

Total vote cast 682
Yes 469
No 213

The 213 No announcement was drowned in cheering and stamping.

MYSTERY ABOUT RODNEY JACQUES DEAD FROM BURNS AT NEW LONDON

(Special to The Bulletin)

NEW LONDON, Jan. 28—Rodney Jacques, 49, of 12 Hill street, died tonight at Lawrence-Memorial hospital of third degree burns, received Sunday when his bedding became ablaze through ignition from the exploding of an oil heater with which he obtained heat for his one room in the tenement which he occupied. In passing away, Jacques refused to make a statement, both as to his identity and the method by which he had received his serious burns, the man remaining absolutely silent since he was taken to the institution. So far as is known Jacques had no near relatives, at least hereabouts. Last December the room which Jacques occupied was attacked by fire in exactly the same manner as that of Sunday, but Jacques escaped injury at that time. The same day he was picked up drunk by the police and the following day he was sentenced to jail. Sunday afternoon while Jacques split the oil stove, which was close to his narrow bed, exploded, setting fire to the bedding and before Jacques was aroused by the fire, he had been burned about the head, face, neck and shoulders. He was taken to the hospital, where he lingered until about 7 o'clock tonight.

AGAIN MRS. HIGGINS CALLS FOR POLICE AID

(Special to The Bulletin)

NEW LONDON, Jan. 28—This evening Mrs. Edward Higgins of Blackhall street, made another call upon the police, declaring that when she alighted from a trolley car, a colored man who was at the corner of Williams and Blackhall street, followed her. Patrolman Frank Philopena went to the vicinity of the Higgins home and on Williams street he foun da Negro porter, employed by a pharmacy and escorted the man to the Higgins home, but Mrs. Higgins could not identify him as the man who, she claimed, had followed her. The colored man had been sent by his employer, it was found, to deliver a prescription at the residence, 99 Williams street, which fact accounted for his being in the neighborhood where Mrs. Higgins resides.

HOME OF MANUEL SILVA, COHANZIE, DAMAGED BY FIRE

(Special to The Bulletin)

NEW LONDON, Jan. 28—The residence of Manuel Silva, a two-story wooden structure at Cohanzie, was partially destroyed by fire this afternoon and although assistance was requested and obtained from the New London fire department, the house was so badly damaged that it is possible that the fire will entail a total loss. The fire was discovered about 4 o'clock when members of the family detected smoke issuing from the upper part and roof of the house. An attempt was made to subdue the fire, which was in the partitions and beneath the roof, but without success. It was the nthat a telephone message was received at fire headquarters asking for aid. Chief Thomas Shipman and the Niagara Engine company responded, but by the time the firemen arrived at the burning house, which was located off the main highway, it was practically doomed. Volunteers assisted the local firemen and the fire was subdued, but not until the entire upper part of the building had been destroyed and a section of the first story damaged.

Patrolman George McCaskey was unable to perform duty tonight, being confined to his home on Wightman street, threatened with grip.

Street Sergeant Samuel Hick, who has been ill at his home on Blydenberg avenue for several weeks, resumed duty this afternoon.

The police received a telephone message late last night from Mrs. Edward Higgins, 84 Blackhall street, that a man was prowling beneath the window of her sleeping room. Officers Michael Dorsey and Albert Iverson, who responded, were unable to obtain any clue to the alleged prowler. Mrs. Higgins informed the police that about 14:15 and a short time after she and her husband had retired, the sound of someone walking on the ice near the window was detected and upon investigating they saw at the window a man who carried a searchlight. Mrs. Higgins a week ago claimed to have been attacked by a Negro while about to enter her home and to having been knocked down and beaten. No trace of her alleged assailant was ever obtained.

WOMAN HAD BEEN DRINKING—WAS NOISY ON THE TRAIN

(Special to The Bulletin)

NEW LONDON, Jan. 28—In the city court today, four cases were tried, all being charged with intoxication. Three of the accused, one a woman, were fined, while the fourth forfeited his bond of $25 by failing to appear. The woman was a stranger in New London and was arrested by railroad police. She was a passenger on the train that arrived in New London from New York at 3:20 o'clock this morning and created a disturbance on the run from New Haven to this city.

A still alarm caused two pieces of fire apparatus and Chief Shipman to respond for a slight blaze at the house, 11 Starr street this noon. The fire was not serious and was extinguished with but little damage.

Thames Club Election

At the annual meeting of the Thames club, held at the club house Saturday night, Thomas S. McGinley was elected president. Other officers elected were: First vice president, Robert B. Symington; second, William Z. White; treasurer, Thomas Fitch and secretary, Donald Chappell. After the business meeting a supper and a session of cards completed the evening.

The coast guard cutter Tahoe yesterday took a group of Yale students for a cruise through Long Island sound. Today she returned to this port from which she will leave Wednesday for the west coast.

Moving Big Clock

One of the landmarks of New London was moved today. For twenty-eight years the clock in front of the store of Perry and Stone has ticked away. Today it was moved to its new quarters in front of the Plant building to which this firm will shortly move.

OBITUARY

Mrs. James L. Perkins

Mrs. A. Estelle Bliven Perkins, 49, widow of James L. Perkins, died yesterday morning at her home at 36 Georgiana street. Burial is to be in Jordan cemetery.

The sale of the property of E. J. A. H and E. E. Thomas, located at No. 5 Division street, which was to have taken place today, has been postponed until February 26, by Tax Collector Hubbard N. Alexander.

Joseph Belvin of Havre, France, held here on a charge of vagrancy, will be turned over to officials of the U. S. immigration service, according to an announcement made today. He was arrested Jan. 20 and is now at the county jail.

Cecil R. Wheaton, 25 Belden street; Reuben A. Olin, Deep River and Walter F. Davis of 294 Crystal avenue, today had their auto licenses restored by Commissioner of Motor Vehicles Hoeckel.

Peter Falvey, was in the police court this morning charged with breach of the peace and intoxication, but because the complainant, Morris Hendel, proprietor of the Firemen's lunch room, withdrawing the complaint, the charge against Falvey was nolled. Falvey went to the restaurant early Sunday morning and created such a disturbance that Hendel caused his arrest.

Mrs. Anderson to Speak

Members of the Sunday school board of the Methodist Episcopal church will be addressed at the January meeting to be held tomorrow night by Mrs. Rosemary O. Anderson. Preceding the meeting a supper will be served by members of Queen Esther circle.

Members of the Women's alliance of All Souls' church plan a food sale. The committee in charge of arrangements are Mrs. Harry B. Ransome, Mrs. William S. Byrne, Mrs. Arthur L. Smith and Mrs. William H. Cone.

Final plans for the junior prom of W. H. S. have been made. The affair will be held Friday night in Lighthouse Inn. The prom committee is composed of Ruth M. Anderson, Louise B. C. Newbury, Eleanor T. B. Allen and Edna F. Lawry.

Paul Rogers of Truman street was given a surprise party last night in celebration of his 59th birthday. The affair was in the form of a dinner and the table was beautifully decorated. Many gifts were received.

Members of Past Chief Daughters club of Lady Aberdeen lodge, Daughters of Scotia, will be entertained tomorrow night by Mrs. Jean Gidley, at the home of her mother, Mrs. Florence McLaughlin in Jay street. The evening will be spent in playing whist.

At a successful whist party held Saturday night by Lodge Scandinava, Order of Vasgave, twelve tables were in play and prizes were won by Mrs. Signe Carlson, Mrs. William Swanson, Mrs. Agnes Beckman, Raymond Ladd, Alan Nelson and Carl Nelson.

BOATS STILL SEARCHING FOR MISSING TRAWLER

(Special to The Bulletin)

NEW LONDON, Jan. 28—Boats of the local and Boston units of the U. S. coast guard are continuing their search for the missing trawler Selner. Every spot of the New England coast where it is thought that the missing vessel might have drifted has been searched. However, there has not been the slightest trace to the ship.

Members of the Young People's Fellowship of St. James Episcopal church went to Hartford yesterday and visited the organization of that city. After an afternoon of addresses and lectures refreshments were served.

A joint meeting of New London division, No. 500, Order of Railway Conductors and of Harbour division, No. 250, ladies auxiliary, was held yesterday afternoon in Odd Fellows hall for installation ceremonies. One of the features of the meeting was the presentation to William Geer of $52.50 in gold which represented one dollar for every year that he has spent in the service of the organization. Preceding the meeting a delicious turkey dinner was served.

The cold snap of the last few days has brought joy to the hearts of New London juniors. Every pond is frozen over and the kiddies are taking advantage of it. Tonight, after school, hundreds could be seen going skating bound. However the freeze has not been such as is of great benefit to ice men. It will take several more nights or so of cold weather for the ice to form of a sufficient thickness to make cutting profitable.

Wyoming Minister at Groton

Rev. A. A. Fenton of Riverton, Wyo., who yesterday read the services at Seabury Memorial church, Groton, made such a favorable impression on the congregation that it is expected pressure will be brought to bear to have him permanently appointed.

Wednesday night the 88th roll call of Montauk avenue Baptist church is to be held. Preceding the call a supper will be served by the women of the church.

John T. White of 32 Shapley street; Mrs. Henry Kroth, 3 Hempstead street; Mrs. Silvio Barussa, 30 Buell street, Groton; Mrs. Joseph Francis, 685 Main street; Mrs. Charles Peckham Lyme and Harry Collins, 220 Bridge street, Groton, patients at Lawrence-Memorial hospital, were discharged Sunday and today.

OBITUARY.

Mrs. Edward J. Thomas.

Mrs. Catherine M. Thomas, 74 wife of Edward J. Thomas, died Saturday night at her residence, 50 Cutler street, after a lingering illness. Besides her husband, Mrs. Thomas is survived by several children. Mrs. Thomas was born in Gibraltar, but had lived in this city for many years.

Mrs. Harry R. Collins.

Mrs. Alice M. Collins, wife of Harry R. Collins, died Saturday night at her home, 46 Eastern avenue. She is survived besides her husband, by a little son, brothers and sisters and her parents, Mr. and Mrs. Joseph Sousa.

Packer's Case Continued.

Lawrence Packer, insurance solicitor, and adjutant of the local American Legion, was presented in the Groton town court today charged with forgery. The case did not get to trial, being continued to Monday next, because of counsel for Packer being unable to attend the court session. Packer it is claimed, as adjutant of the legion, received five checks, each for the sum of $12, and made payable to beneficiaries of the legion. He cashed the checks by endorsing the names of the payees to the checks and the latter claim that they did not receive the money. Packer's claim is that while he endorsed the checks, he was authorized to do so by each payee, and that they received benefits from the money he received through the payment of bills for groceries.

Crashed Into Wall.

An automobile driven by Carl French, 894 Bank street, was wrecked Sunday on the New Haven turnpike when it crashed against a stone wall. French escaped injury other than bruises. The automobile was headed in a northerly direction about 1.30 o'clock and was followed by a machine owned by the Firestone Rubber company and driven by Samuel Kent, of Mystic. The machine driven by Kent was following closely the car ahead and when the latter was suddenly driven from the highway to a driveway, a near-collision resulted. Kent's automobile was guided so as to avoid a crash, but French's collided with the wall. The state police were notified of the accident and Officers William MacKenzie and Arthur Whitmarsh are making an investigation.

TO ERECT BRICK BLOCK ON TILLEY ST. CORNER

(Special to The Bulletin)

NEW LONDON, Jan. 28—Charles L. Smiddy, owner of the wooden structure, corner of Bank and Tilley streets is planning to have erected a brick business block on the site. Plans for the contemplated structure have been filed for the approval of Building Inspector William Gunn. Action on the permit will be taken within the next week and it is presumed that it will be granted.

The condition of Attorney Marion R. Davis, ill at his home in Niantic, is reported today as being much improved. Mr. Davis is a member of the firm of Geary, Davis & Keefe.

ANNOUNCEMENTS

D. A. R. Movie Guide.

The following films are recommended by the National Chairman Better Films Committee, Mrs. Newton D. Chapman.

Adoration—First National—Another story of the Russian revolution. Romance of royal refugees. Adults.

The Banton Cowboy—FBO—A western primarily for the children, featuring the boy hero, Buzz Barton.

Four Devils—Fox—An appealing love story of two young acrobats. For everyone.

Fangs—Carl von der Van—Remarkable animal film. Especially enjoyable for older children and adults.

Flight of the Southern Cross—Allen Hancock—Picture log of the record-breaking flight of Smith and Ulm, the Australian aces. Family.

The Melody of Love—Universal—War story replete with dialogue and singing sequences. Grown-ups.

Mother O' Mine—Zakoro—The eventual love of a young boy for his stepmother. Everyone.

The Night Bird—Universal—Reginold Denny in another splendid comedy containing plenty of action which will please the kiddies.

On Trial—Warner—Pauline Frederick in an all "talkie" murder mystery story. Fine for adults.

Revenge— Metro —An exceptional portrayal of gypsy life. Features Dolores Del Rio. General audience.

Show People—Metro—Burlesque on Hollywood with the inimitable Marian Davies and William Haines. All ages.

The Viking—Technicolor—An historical picture highly recommended for junior matinees.

The Woman from Moscow—Paramount—Pola Negri as the Russian Fedora. Splendid acting. Adults.

Breed Theatre.

Featuring one of the best double feature bills at the Breed theatre tomorrow and Thursday, "Stocks and Blondes."

Written and directed by Dudley Murphy, this screen play shows Wall street "daddies" at work and play. Cold, crafty and shrewd when at business, they drop all cares when the day's work is done to seek entertainment in the hectic night life of Broadway. And there is where the golddiggers of the cabaret take them in and shake them down.

Second feature! Heart Trouble. "What might be a hearty laugh to some will be but a chuckle for others and vice versa.

"In other words, the producing of a comedy becomes the most serious of all screen fare."

Langdon's latest "Heart Trouble" is the result of several months concentrated effort and he has given the screen a production and performance taht is by far his best.

This bespeaks volumes for this sterling comedy star for he has given the silent drama hours of keen entertainment.

Palace Theatre.

"The Whole Town's Talking" and it's a fact too. Never before in Norwich's interesting theatrical history has the show-goers had the opportunity to talk about a show. Accomplishing, almost the impossible, was the feat the management attempted when they stated that they would recruit thirty local girls and stage a Norwich Follies. You can be the judge of the success of their endeavors just as the audience yesterday and last night judged them.

These local girls deport themselves just like real professionals and when one considers that hardly any of them have ever had stage experience then you will marvel all the more.

The local Follies act runs over 45 minutes and is really an elaborate Broadway production. Dozen of changes of costumes and scenery takes places in the course of the show.

Besides this great production act there are other Big Time Vaudeville acts on the same bill including Maxon & Co., in a new and novelty act that will start the stage show off with just the right tempo. Following them will come one of the greatest low down Hokum doubles on the vaudeville stage. Raymond and Gibbs are nationally known stage comedians and in larger cities are known to all theatre fans.

Hollywood's famous Music Box theatre was turned into a Broadway playhouse for sequences in Columbia's "The Street of Illusion," the picture at the Palace theatre. The Music Box is the home of elaborate revues and a favorite playhouse of movie celebrities.

For "The Street of Illusion," a drama was enacted on the stage in which Virginia Valli appeared as heroine; Kenneth Thomson as hero; Ian Keith as a butler and understudy for the star; Harry Myers as stage director and Vadim Uranoff as an actor. Each of these movie favorites has won an enviable reputation upon the spoken stage and it was like old times for them to get into the theatre again.

The play in the picture is called "The Avenger." The action shows the manner in which a Broadway production is cast, the rehearsals, the setting of the stage, the opening performance and other points of interest in the staging of a drama.

Lawrence Tibbett.

Rarely is such enthusiasm given to any singer as falls to the lot of America's famous baritone, Lawrence Tibbett, who will be heard at Slater hall Friday, February 15 under the auspices of the Rotary club for the benefit of the Blackmar fund. His immense tour from coast to coast and back again last season recorded many triumphant scenes.

A new contract was made the spring previous, after many conferences between his managers, Messrs. Evans & Salter an dthe Metropolitan Opera company, which, while calling for his usual number of appearances in opera, still made possible his beginning them later thus allowing much more time for concert tours. Even despite this though every available concert date was contracted for months in advance of the season.

It is the highly developed emotional power of Tibbett and his ability as a singing actor that aid in gripping attention of his hearers from start to finish. As the Fresno Bee declared, 'He lives his songs," and he gives to them such vital dramatic significance that they thrill the imagination of his listeners. In line with this is the statement in the Spokane Chronicle. "Possibly at no time has a concert artist been so enthusiastically received as was Tibbett, his listeners all but cheering his every number."

And here comes a vastly important point in any concert by any singer, the making of the program. In recording this feature as evidenced by Tibbett the News of Denver said, "His program appeals equally to the musical layman as well as the connoisseur," the Tucson Citizen expressed it, "From the opening song to the close of the long program, consisting of 16 numbers, augmented by 10 encores, Tibbett held his audience enthralled."

Exactly the same is his reception in New York and everywhere. The New York Evening Sun said of him when he finally reached the end of his immense tour. "Song recitals by this admirable singer are wont to bring the support of large and enthusiastic audiences, and the one of last night was no exception to the rule."

Broadway Theatre

Last night's audience at the theatre showed by spontaneous applause their appreciation of the tremendously effective epic of South Pole exploration by airplan, about which the sensational all-talking picture is built.

Vitaphone was never more effective than in its rendition, not only of all the words of the players—who show themselves masters of diction—but of sounds of wind and weather, of the whirring of motors, the crackling of ice in the vase plains over which the plane flies—and on which it meets destruction—and in a musical accompaniment of just the right timbre to interpret the rough and ready, breathtaking spirit of the play.

Monte Blue makes his talking picture debut, so we are told, in "Conquest." It must be said that his voice is quite in keeping with the manliness of the presence which has endeared him to picture fans all over the world. His acting of the trying part which traverses many moods, as well as his handling of the plane as pilot, is masterly. H. B. Warner is always superb in his portrayals of character, and in "Conquest," he has a tragic part, worthy of his genius. Lois Wilson is always charming, a record which she sustains as the girl loved by both airmen, and the unwitting cause of the conflict which parts them and brings their efforts to destruction.

Del Ruth has done a magnificent piece of direction, making the scenes of flight and desolation and conflict seen as if lived in the presence of the onlookers. "Conquest" is worthy of its great subject. Splendidly staged and acted—and Vitaphone adds the final magic.

A wise man is one who never argues with a woman.

CIGARETTES

LUCKY STRIKES
OLD GOLDS
CHESTERFIELDS
CAMELS
2 pkgs. 23c

CARTON OF 10 PKGS $1.15

FATIMAS
CARTON $1.49

AT ALL A&P STORES

THE PORTEOUS & MITCHELL CO

Final Clean-Up Sale

—of—

Odds and Ends

Curtains, Overdrapery and Curtain Materials, Lamp Shades

1-2 Regular Prices and Less Than 1-2

50 pair FRENCH ECRU VOILE CURTAINS, 2¼ yds. in length, 2-inch hem on side and bottom, all silk hemstitched—
Close-out Price, pair 50c

235 yards SUNFAST OVERDRAPERY DAMASK, 50 inches wide, five patterns, in stripes and all-over designs, former value $1.50 to $2.00 yard—
Close-out Price, yard, 75c

93 yards SILKALINE, for draperies and covering bed comfortables. Former values 35c yard—
Close-out Price, yard, 20c

60 yards REPP, 50 inches wide, a material suitable for draperies, portieres, couch covers, etc. Solid colors of Rose, Blue, Green and Gold. Former value $1.50 yard—
Close-out Price, yard 75c

47 pair RUFFLED CURTAIN SETS, fine Marquisette with red dot patterns, colored insert and valance to match—
Close-out Price, pair, 89c

49 yards C. T. N. MUSLIN. This material ideal for kitchen and bedroom curtains. Former regular low price was 29c yard
Close-out Price, yard 15c

150 yards CRETONNE, of the better grades. Former values 50c to 79c yard—
Close-out Price, yard, 25c

Six only, FLOOR LAMP SHADES, Georgette silk and parchment; display samples and are slightly shopworn, hence the remarkable values. Former prices $2.00 to $5.00 each—
Close-out Price, each $1.00

Nine only, FLOOR AND TABLE LAMP SHADES. Georgette Silk and Parchment, 18-inch and 20-inch size. Former values $6.90 to $10.00 each—
Close-out Price, each $5.00

NOTE! While it is our desire to close out the above items prior to our annual inventory, and in order to insure this, fractional prices have been made, we also wish to emphasize the fact that the merchandise is of our regular high quality and carries the same guarantee as though it were being sold at regular prices.

SAY HANDS MAY SPREAD FLU

Health Authorities Urge Public to Avoid Needless Risks

Advise Removal of Germs From Hands as Simple Protective Measure

In an attempt to help the public protect themselves from flu, which has been spreading so fast that a million and a quarter new cases of it appeared in one week, health authorities are advising that everybody fight this malady by taking all precautions against it.

One important point stressed in combating flu is that hands may spread it, just as they carry and spread the germs of other serious diseases.

In its list of protective measures cautioning people to avoid crowds, to get plenty of rest, exercise, fresh air and nourishing food, the Life Extension Institute urges that hands be kept germ-free. The special importance of this simple health habit is readily apparent when we consider that hands are constantly exposed to contact with germs.

Germs a constant menace

We handle money, shake hands, turn doorknobs—regardless of whose germ-laden hands touched these objects before us or how many germs may in this way be transferred to our own hands. Since germs on hands may easily reach the mouth and become implanted in the system, it is wise for everyone to follow the advice of authorities—that is, wash the hands many times a day and be sure to get rid of these unseen germs.

Millions already know that the easiest way to accomplish this is with Lifebuoy, the famous health soap which has an antiseptic, germ-removing lather.

Mothers in countless homes all over the country—teachers in over 63,000 schools where the Lifebuoy habit has been taught—have found that washing with Lifebuoy frequently during the day, after work or play and *always* before eating, provides a practical, everyday safeguard against disease. Doctors always make a habit of removing germs from their hands to protect themselves and patients.

Since the outbreak of the flu—more and more new thousands are turning to Lifebuoy. Mothers are all urged to do likewise and adopt Lifebuoy as the regular family toilet soap.

Lifebuoy is obtainable wherever soap is sold. Its cost is no greater than other toilet soaps, so you secure its extra protection free.

use

LIFEBUOY
HEALTH SOAP

Its antiseptic lather removes germs

The Whole Town Is Talking!!

—ABOUT OUR—

30—LOCAL GIRLS—30

—IN—

Norwich Follies

SUPPORTED BY A BIG BROADWAY CAST
DON'T MISS THIS GREAT SHOW!!

OTHER VODVIL ACTS

MAXON & CO., Novelty and Variety

Raymond & Gibbs in HOKY HOKUM

ALSO

—ON THE SCREEN—
VIRGINIA VALLI
and IAN KEITH
—IN—
"THE STREET OF ILLUSION"
THRILLS GALORE!

PALACE

TODAY and TOMORROW

ALL NEW SHOW THURSDAY!

BROADWAY

YOU SEE and HEAR
EVERY CHARACTER IN THIS 100%
ALL TALKING PICTURE

A HERO TO THE WORLD A COWARD TO HIMSELF!

He won glory, fame and riches ... yet failed in the conquest of what he most wanted.

SEE and HEAR MONTE BLUE "CONQUEST"

VITAPHONE

—Also—
VITAPHONE Presentations

—THE—
BREED

At 2:15, 7:00, 8:45
TODAY — LAST DAY
"Prep and Pep"
—With—
NANCY DREXEL
—and—
DAVID ROLLINS

Wednesday and Thursday
TWO SPECIAL FEATURES
"Stocks and Blondes"
With JACQUELINE LOGAN
—and—
HARRY LANGDON in
"Heart Trouble"

Coming—Mother Machree

Slater Hall
Friday Evening, Feb. 15th

Lawrence Tibbett

Baritone
Metropolitan Opera Company

Under Auspices of
Norwich Rotary Club

Benefit of
JOHN BLACKMAR MEMORIAL FUND FOR BOYS' WORK

Tickets may be secured from club members; also at Cranston Co., Plaut-Cadden Co. and J. Ferguson's.

Price $3.00 and $2.00.
STEINWAY PIANO USED

CARNIVAL
TONIGHT
TUESDAY, JAN. 29—Given by
Taftville Athletic Association
Parish Hall
Taftville
NOVELTIES AND ATTRACTIONS
Humphrey's Orchestra
DANCING, 8:30 TO 12
Door Prize Admission 10c

MALEK'S NEW HOTEL AND CAFETERIA
Regular Dining
Prompt Luncheon Service
Main St.—Malek Block—Jewett City

666
is a Prescription
Colds, Grippe, Flu, Dengue, Bilious Fever and Malaria.

FAIR TODAY AND PROBABLY WEDNESDAY

Norwich Bulletin

1790 1929

NORWICH, CONN., TUESDAY, JANUARY 29, 1929

FULL ASSOCIATED PRESS DISPATCHES

The Bulletin.

Norwich, Tuesday, Jan. 29, 1929

THE WEATHER

Conditions

The storm that was centered over eastern Newfoundland has moved westward and then southward to eastern Nova Scotia. Pressure remains abnormally high from Greenland westward to the British northwest territory and Alaska. This pressure distribution has been attended by precipitation within the last 24 hours.

The indications are for most fair weather Tuesday in the Washington forecast district.

Winds

North of Sandy Hook: Northwest gales diminishing Tuesday afternoon or night and mostly fair weather Tuesday.

Sandy Hook to Hatteras: Strong northwest winds probably of gale force diminishing Tuesday afternoon or night and generally fair weather Tuesday.

Forecast

Eastern New York and New England: Mostly fair Tuesday and probably Wednesday; continued cold.

Observations

The Bulletin's observations show the following changes in temperature and barometric changes Monday:

	Ther.	Bar.
8 a. m.	15	29.90
12 m.	27	29.90
6 p. m.	22	29.90

Highest 29, lowest 15.

Comparisons

Predictions for Monday: Snow.

Monday's weather: Fair, continued cold, westerly wind.

SUN, MOON AND TIDES
(Standard Time)

Day	Sun Rises a. m.	Sun Sets p. m.	High Water a. m.	High Water p. m.	Moon Rises p. m.
28	7.04	4.58	12.22		9.00
29	7.03	4.59	0.57		10.07
30	7.03	5.00	1.47		11.11
31	7.02	5.02	2.29		Morn
1	7.01	5.03	3.34		0.13
2	7.00	5.04	4.29		1.15
3	6.59	5.05	5.26		2.18

Six hours after high water it is low water, which is followed by flood tide.

GREENEVILLE

WEDDING

Baronowski-Boully

A very pretty wedding took place at St. Joseph's church Monday morning at 9 o'clock when Miss Wanda Baronowski, daughter of Mr. and Mrs. Anthony Baronowski, of 56 Russell road, was united in marriage with Leo Boully, son of Mr. and Mrs. James Boully, of 681 North Main street, with the ceremony being performed by Rev. William Toper. Miss Yvonne Yergeau acted as maid of honor and the Misses Regina Izbicki and Johanna Jurezik were bridesmaids. Stanley Baronowski, a brother of the bride, acted as best man, while Andrew Jurzik and John Malerba were ushers at the church. The bride was beautifully attired in a white satin gown, trimmed with Spanish lace. She carried a shower bouquet of white chrysanthemums and lilies of the valley and wore a veil caught up with orange blossoms. The maid of honor was handsomely attired in orchid crepe de chine gown and wore a picture hat to correspond and carried an arm bouquet of pink chrysanthemums. The bridesmaids were gowned in orchid and pink crepe de chine gowns and wore picture hats to match and carried bouquets of pink chrysanthemums. After the church ceremonies a wedding breakfast was served at Pulaski hall with 300 relatives and friends attending from New Haven, Jewett City, Philadelphia, North Grosvenordale, Meriden, Plainfield, Taftville and Norwich. Following the breakfast, dancing was enjoyed during the remaining part of the day with Panek's orchestra furnishing music for dancing. The bride was the recipient of many beautiful and useful gifts, namely, furniture, silverware, cheques for substantial amounts, gold pieces, linens and cut glass. Mr. and Mrs. Boully left late in the day for a two weeks' honeymoon trip to New York city, New Jersey and Atlantic City. The newly married couple have a large circle of friends in Greeneville who extend their wishes for a happy and prosperous married life.

TAFTVILLE

Mr. and Mrs. Henry Gley and their daughter Miss Hazel Gley of Mystic were visitors over the weekend at the home of Mrs. Gley's parents, Mr. and Mrs. Adolph Meyer and family of Blissville.

Forty Hours Devotion opened Sunday after the high mass of the day at Sacred Heart church, following a procession of the Blessed Sacrament, in which many of the children of the parish took part, strewing flower petals before the Host. Many visiting priests are assisting the local clergy in hearing confessions during the Forty Hours.

John Pickos has resigned his position with the weaving department of the local mills.

Grand Knight John J. Daley was the presiding officer at the business meeting of the members of Ponemah council, No. 34, Knights of Columbus held at their rooms on Providence street Monday evening.

Mr. and Mrs. George Heibel, Jr. and family of Blissville are moving to Patterson, N. J., where Mr. Heibel has accepted a position.

At the morning service of the Taftville Congregational church on Sunday, Rev. William Penner of the Hartford Theological Seminary, whom the church has recently called to the permanent pastorate, occupied the pulpit. The offertory sung by the choir under the direction of Miss Nellie S. Howie, the church organist and choir leader was "I Will Praise The Lord."

Mr. and Mrs. Fred White of South street and Mr. and Mrs. Theodore Revial and Mrs. Mathilda Caron of Riverside grove were in Rockville on Saturday to attend the funeral of a relative, Mrs. Pierre Caron.

A very successful card party was held in the rooms of St. Veronica's society on Providence street Friday evening, the affair being in charge of Miss Catherine Hasler, assisted by her committee, Miss Anne Daley, Miss Helen Breault, Miss Julia Chappell and Miss Grace Phalen, who served refreshments. The first prize for ladies was awarded to Miss Mary Ward, the second to Miss Mary Nolan and the consolation to Miss Irene Chappell. Arthur Lambert of Baltic was the winner of the first prize for gentlemen; Alfred Senecal the second; and the consolation was awarded to Joseph Connell of Norwich.

That Baby You've Longed For

Mrs. Burton Advises Women on Motherhood and Companionship

"For several years I was denied the blessing of motherhood," writes Mrs. Margaret Burton of Kansas City. "I was terribly nervous and subject to periods of terrible suffering and thought, why I am the proud mother of a beautiful little daughter and a true companion and inspiration to my husband. I believe hundreds of other women would like to know the secret of my happiness, and I will gladly reveal it to any married women who will write me." Mrs. Burton offers her advice entirely without charge. She has nothing to sell. Letters should be addressed to Mrs. Margaret Burton, 691 Massachusetts, Kansas City, Mo. Correspondence will be strictly confidential.

SON OF LOCAL MAN SAID TO BE IN ALLEGED N. Y. BANKRUPTCY RING

Metropolitan papers of Monday carried stories connecting Sidney F. Strongin of Brooklyn, N. Y., and a summer resident of Gardner lake, son of Louis Strongin of 53 Pearl street, this city, with an alleged "bankruptcy ring" operating in Brooklyn. The connection of Strongin with the ring came out through a letter from Representative Andrew L. Somers of Brooklyn to the attorney general urging investigation by the department of justice of receivership appointments by federal judges.

In his letter Mr. Somers declared that Federal Judge Grover M. Moscowitz in Brooklyn has assigned "at least forty" receiverships to a group of three lawyers with joint offices at 189 Montague street, Brooklyn. The letter adds that Judge Moscowitz is also listed as one of the occupants of the offices in the building directory. The lawyers named are Sidney F. Strongin, Minnie Schwartz and Milton Hertz.

If the attorney general fails to conduct the investigation he has requested, Mr. Somers will move for a congressional investigation at the next session, he said. Mr. Somers had not received an answer from the attorney general at that time.

Judge Moscowitz is said to be a brother-in-law of Mr. Strongin.

TO LOCATE VETERANS' HOSPITAL IN THIS STATE

(Special To The Bulletin.)

WASHINGTON, Jan. 28.—The meeting this noon by officials of veterans bureau finally settled on Connecticut as the state in which the new veterans' hospital will be located thus eliminating Rhode Island from the list. It was recommended by Gen. Hines and the officials that a site near either New Haven or Hartford be selected on account of transportation facilities, but no specific site was recommended today.

Representative Tilson received telegrams from many people and organizations asking him to recommend certain locations, among them are those from the state department of veterans of foreign wars and the department commander of disabled veterans. The former recommends a site in the vicinity of Hartford, without specifying town or city and the latter asks that the Hall farm, Glastonbury, be selected. Representative Tilson, however, states that he does not feel he should take any active part in the selection of a site, so long as it is in the state of Connecticut. He explains that as he was especially active in securing the hospital for the state, he ought not to attempt to influence any particular site. Col. Tilson said today "I want the hospital located where it will be most convenient for the greatest number of veterans and their families. I do not feel it would be proper for me to attempt to influence its location in any specific location."

HOME FROM AUTO TRIP TO CHICAGO

Last Monday evening Mrs. Phoenie E. Ames of No. 198 West Thames street, and Herbert J. Hammond of Mohegan returned from an automobile trip to Chicago, Ill., where Mrs. Ames was called by the illness of her daughter, Miss Millicent Ames.

The trip of over 2,700 miles was made in a new Essex sedan recently purchased by Mrs. Ames and on their return trip Mr. Hammond drove the car from Cleveland, Ohio, to Norwich. Severe weather, snow, rain and icy roads were encountered and many wrecked cars were seen along the route, but Mrs. Ames and Mr. Hammond met with no mishaps, and considered their trip both interesting and fortunate.

ESCAPES JAIL SENTENCE ON PLEA OF ILL HEALTH

In the city court Monday morning Mrs. Stephania Teczar of No. 10 North street, charged with violation of the liquor law, was given a fine of $200 and costs, together with a 30-day jail sentence, suspended. A jail sentence was not imposed upon the accused by Judge Arthur F. Libby in consideration of her condition and that of her three children, who are very ill. Local and state police raided her residence at No. 10 North street last Thursday and found a quantity of liquor, but the accused was not arrested at the time as she was ill with influenza. Her case was not brought up at her request until Monday morning, when it was learned that the three children were ill and that she had not wholly recovered. In imposing the sentence Judge Libby made it clear that if Mrs. Teczar was convicted in his court again on the same charge she would go to jail, whether she were sick or well.

SLIGHTLY INJURED IN MAIN STREET AUTO CRASH

Mrs. James J. Way of No. 25 Peck street was slightly injured shortly after noon Monday in an automobile accident on Main street. Mrs. Way was thrown from the machine owned by the T. N. M. Lathrop Co., and operated by her husband, when it was in collision with a delivery truck driven by Anatol Ridiger, 38, R. F. D. No. 5 near the Elks' home. It is understood that the Ridiger machine came out of the driveway near the postoffice, shot across the street and pushed the touring car onto the sidewalk. Both cars were damaged.

J. E. Roantree Speaks at Contact Club

James E. Roantree, secretary and treasurer of the American Thermos Bottle Co., gave an interesting talk on the topic, Selling From the Manufacturers Standpoint, at the meeting of the Contact club held Monday noon at the Wauregan hotel.

The speakers for February were announced by the secretary as follows:

Feb. 4—Roland B. Jordan, Salesmanship from the Automobile Dealer's Viewpoint.

Feb. 11—Clifford Nay, subject to be announced.

Feb. 18—J. Fred Fleming, Selling From the Credit Department Viewpoint.

Feb. 25—F. Russell Smith, Selling the Laundry Business.

W. J. Honeyman to Return to Norwich

Mr. and Mrs. William J. Honeyman who left Norwich several years ago to go to Scotland to reside are expected to return to Norwich in the near future to make their home according to word received by local friends. Mr. Honeyman was formerly cashier of the Shore Electric Co., and has been engaged in the manufacturing business in Scotland.

LOCAL AUX. V. F. W. OFFICERS ATTEND QUARTERLY MEETING

The quarterly meeting of the department of Connecticut, ladies auxiliary to the Veterans of Foreign Wars of the U. S., was held at the Middlesex auxiliary rooms, Middletown, on Sunday afternoon.

A meeting of the department council of administration was called at 11:30 a. m. Following the council meeting a delicious dinner was served by the Middlesex auxiliary. The business meeting opened at 2:30 p. m. with the department president, Miss Helen Shanahan of Waterbury, presiding. Much routine business was transacted, and following this, several interesting addresses were made. Captain Simons of the U. S. Veterans bureau, Hartford, gave a very instructive talk, which was highly appreciated. Past Department President, Mrs. Rose Langley of Danbury, state chairman for the V. F. W. national home committee, spoke at length on the V. F. W. home at Eaton Rapids, Mich., its aims and purposes, and the plans for financing it. Mrs. Agnes Hunt of Middletown, national council member, also made a few interesting suggestions.

All auxiliaries were urged to have representatives present at the dedication ceremonies on next Sunday when the department of Connecticut V. F. W. and auxiliary present to the hospital at Fitch's Soldiers Home, Noroton, a fully equipped two bed room, dedicated to the Veterans of Foreign Wars, Connecticut department.

All department officers and auxiliary presidents were requested to be present at a meeting to be held at the Lieut. Caldwell Colt Robinson D. S. C. Post rooms in Hartford, on Saturday evening, Feb. 9th.

The next quarterly meeting of the department will be held at the Raymond W. Harris post, Bridgeport, on Sunday, April 28.

Among those attending from Norwich were dept. patriotic instructor, Mrs. Rosamond Jacques, department color bearer, Mrs. Mary Hull, Mrs. Agnes Poliquin, president of Auxiliary No. 594, and Mrs. Emma Hull.

OVER $4,000 RAISED FOR LOCAL PALESTINE APPEAL

Norwich Jewry turned out in great numbers to greet Maurice Samuel, the author of "You Gentiles," and "I the Jew" who was the main speaker at the mass meeting held under the auspices of the Norwich United Palestine Appeal Sunday evening at the Community House.

The meeting was presided over by Rabbi Joseph N. Rosenberg, the chairman of the local appeal who also delivered the introductory address emphasizing the importance of the upbuilding of Palestine as a Jewish Homeland. "From the Jewish homeland," he said, "there will radiate light not only for the Jewish people, but also for mankind as a whole." He rejoiced at the fact that new leaders are rising to take up the work of the older generation. He pointed to the guest of the evening, Mr. Samuel, "as one of the men whom the Zionist movement has brought to the front as champion of their people's cause.

Maurice Samuel gave the main address of the evening, having kept the vast audience spellbound for over an hour. Mr. Samuel stressed mainly the self respect and dignity which the Zionist movement has brought to the Jewish people. He drew a vivid comparison between depressed Jews in Poland and other countries, the countries he had visited several years ago as a member of the U. S. commission sent to Poland shortly after the war, and the self-respecting dignified builders of the Jewish homeland. He portrayed graphically the progress already made in the valley of Yezlel which until a few years ago was a malaria infested region and which through the self-sacrificing spirit of the "pioneers" has been transformed into a flourishing spot, studded with a number of growing settlements. He spoke of the Zionist movement as the "Romance of History" unparalled in the annals of the world.

The call for funds towards the local United Palestine appeal was met with a generous response. Fully $4,000 has been obtained at the meeting. A number of workers will canvass the city and judging by the enthusiasm displayed, it is safe to predict the local quota will be raised in full.

The local chapter of Hadassah which has always cooperated with the local United Palestine committee headed the list of contributions by giving $750 to the cause.

Another attraction of the evening was Miss Chayele Grober, the star of the "Habimah," the Moscow Art theatre, who rendered a number of selections accompanied by Miss Pola Kadison at the piano.

The floor committee, was: Samuel Taylor, Abner Schwartz, Abraham Cramer, Oscar Silverman, Jacob Wechsler of Jewett City, Morris Sussman, Israel H. Mandell and David N. Gordon.

The secretary, M. I. Silverman, was assisted by Miss Sarah Stamm and Rivy Rosenberg. The ushers were girls of the Junior Hadassah, Rivy Rosenberg, Sarah Stamm, Ida Feister, Miriam Shereshevsky, Rose Moyel, Minnie Mopsik, Molly Segal, Ida Yoselevsky and Celia Lidofsky.

PREACHER FROM NEW LONDON HEARD AT METHODIST CHURCH

Rev. Elmer G. Page, assistant pastor of the New London Methodist Episcopal church, preached at the Norwich Town Methodist Episcopal church Sunday morning, giving a forceful sermon on the theme, "The Christian's Hope," taking for his text John 14:1, "Let not your heart be troubled." The special music was in charge of Mrs. Lewis Aldrich. The pastor of the church, Rev. George Warren Potter, who has been confined to his bed, ill with grip, is greatly improved and expects to be able to take up his work this week.

The Junior Epworth league Sunday afternoon was in charge of Mrs. Helen Heviland Potter.

The C. E. meeting was led by the newly elected president, Lewis Aldrich. At the evening service Mrs. Potter spoke on "The Approach of Lent."

The meeting of the Boy Scouts this week is to be held Wednesday instead of Friday evening on account of an entertainment Friday.

The Camp Fire girls are to meet at the parsonage Wednesday evening.

Rehearsals for "Old Sweethearts," the C. E. play, are to be held in the vestry Tuesday and Thursday evenings.

The meeting of the Boy Scouts connected with the Methodist church, held Friday evening, was in charge of the assistant scoutmasters, Lewis Aldrich and Ralph Smith, in the absence of the scoutmaster, Rev. Mr. Potter. Assistant Smith opened the meeting with the usual ceremony. The efficiency contest showed that Scout Clayton Rose has increased his lead, as he now leads by 18 points. Scout Arthur Bennett holds second place. The old reliable game "Murphy Says" was enjoyed, under the direction of Assistant Scoutmaster Smith. The song period was led by Aldrich and Smith. The meeting closed with a movie thriller followed by the Scout oath and benediction.

The Wolf Cub meeting at the Methodist parsonage, Saturday morning, was in charge of Assistant Scoutmaster Smith and the assistant cub master, as Rev. Mr. Potter, the cub master, was ill. Following the opening ceremony, Assistant Scoutmaster Smith led the Cubs in a song period. The Cubs told the story of Mowgli. The meeting closed with the Wolf Cub Yell, after Assistant Scoutmaster Smith had told the Cubs the story of White Fang.

DAVID H. FANNING'S STOCK WAS SOLD TOO SOON BY BANK

A surprising fact has become known in connection with the liberal gifts of the late David Hale Fanning, Worcester, Mass., corset millionaire, to Connecticut College for Women, at New London.

When Mr. Fanning died, about three years ago, his estate included 6,000 shares of a certain stock which had been bought on pure speculation. In due time the Worcester trust company which had been named as executor of his will sold these bonds for $200,000.

It comes out now that had said said shares been held in the recent boom period of the market they would have brought a full $700,000.

Since Connecticut College was bequeathed a share in the residuary estate, it would have received, instead of one-third of $200,000, one-third of $700,000—a very nice increase in income, had such been possible.

FORMER NORWICH MAN DIES IN NEW LONDON

(Special to The Bulletin)

NEW LONDON, Jan. 28—Michael McNamara, about 60, well known traveling engineer of the New Haven railroad, died at his late home, 40 Garfield avenue, tonight, of pneumonia. He is survived by his wife, two daughters, Mrs. Fred Benvenuti, and Miss Mary McNamara and two sons, Thomas and William McNamara, all of New London. Mr. McNamara was born in Norwich, where he resided many years, prior to his removal to New London. He entered the employ of the railroad as fireman and upon being promoted to engineer he operated locomotives, hauling freight trains on the main line until about three years ago, when he was appointed traveling engineer. One of the annual duties of Mr McNamara was to be in charge of the locomotive hauling the Yale-Harvard boat race observation train. Mr. McNamara had been ill about two weeks.

MARGARET FULLER'S BOOK TELLS INTERESTING STORY

Of the latest book by Margaret Fuller, of Norwich Town, the Philadelphia literary authority, Dr. James Hosmer Penniman writes:

Her Son, Margaret Fuller's new book, will be published in New York Feb. 14. With its lace-like jacket it will make a charming valentine. It is not a novel but a chronicle of youth. The characters are actual people and the episodes are doubtless family history, but the charm of the narrator is such, the style is so simple and direct, the carefully chosen words are so fitted together like bits of mosaic, that the incidents could not be more interesting if they were imaginary.

The book is really a New England Emile, or treatise on education, and should be read by every parent and by every teacher. Emile was an imaginary child and Rousseau had no difficulty in settling with him the problems which the author evolved from his own imagination. Stephen Wolcott is a real boy, shaped by environment and heredity and his youthful mother had to deal with her own faults as well as with those of her son.

She did not leave him to learn from bad boys and from the street. Stephen went to day school and Sunday school and to church. Deeds not words were the language she strained to teach him. The will to do. The will to succeed. The determination to make his deeds count. What did mothers know of love who let their little boys whine and dawdle!

You are to do what I tell you, and you are to do it the minute I tell you, and are not to ask any reasons. It is enough for you that you are not a fool and that I have your interest at heart. If ever you say why to me, I will tell you on your seat in a way that will change your why to wow. We will learn something new every school day. My washing and baking make no difference, we will have our dinner together, and after we have had our dinner, we will have our time together. And we will make a game of it, and we will try and see who can learn the first lines first. I shall learn fastest at the start, but if you wake up, I may not keep ahead of you long. I am not going to baby you! If I can learn faster than you, I will learn faster and I will beat you.

Mr. Wolcott considered a university education everything; but she held that if a boy has no brains, a college education can do him no good, and if he has brains he can get on without the college education.

She went over the words of her class motto: Perseverance and fidelity lead to honor and success. She never failed to read a chapter of the Bible at night. It was the way of Perseverance, Fidelity and Success.

ANNUAL MEETING OF TRINITY EPISCOPAL PARISH IS HELD

The annual meeting of Trinity Episcopal church parish was held in the parish room Monday evening. At 6:30 o'clock a supper was served by the ladies of the church which was followed by the business session at 8 o'clock. Rev. J. Eldred Brown presided at the meeting and the following officers for the year were elected: Wardens, S. A. Gilbert and H. F. Parker; vestrymen, W. E. Gilbert, P. W. Chapman, A. P. Williams, C. B. Messinger, W. H. Harder, L. L. Brewer, John Reece, Charles B. Gilbert, Harry W. Cardwell and W. J. Partridge; parish treasurer, P. W. Chapman; assistant parish treasurer, H. W. Cardwell; mission treasurer, Miss Rosalie A. Bennett; parish clerk, Clarence B. Messinger; delegates to the diocesan convention, H. F. Parker and C. B. Gilbert; alternates, W. E. Gilbert and A. P. Williams; delegates to the archdeaconry, W. H. Harder and John Reece; alternates, A. P. Williams and S. A. Gilbert.

Reports of the parish treasurer and the treasurers of the various organizations showed the church and its societies to be in fine financial situation.

NORWICH MINISTERS DISCUSS POLICY OF CHURCH FEDERATION

At a meeting of the Norwich Ministers' association held at the study of Rev. Alexander H. Abbott on Monday afternoon a symposium on Church Federation was held. Papers on various phases of the subject were read by Rev. Gurdon F. Bailey, Rev. Harry P. Brothwell, Rev. J. Beveridge Lee of New London and Rev. A. N. Foster, president of the local association. The subject was discussed at length but no definite action was taken at the meeting.

NORWICH TOWN

WILL ATTEND BANQUET ON C. E. ANNIVERSARY

At the banquet, Wednesday evening in the First Congregational chapel, when Norwich C. E. union, Howard Bushnell, president, is to celebrate the 48th anniversary of the inauguration of the C. E. movement, the following will attend: Officers and standing committees of the union, ministers of each church, the president and secretary of each individual society connected with the union. The social committee, Reginald Avery, chairman, of the Norwich Town Congregational society, is to entertain the executives of Norwich union.

Netted $227 From Card Party

Announcement was made at the Sacred Heart church Sunday morning, that after all expenses were covered, $227.50 was cleared at the card party and dance, held last Wednesday evening at Samuel Huntington school, under the auspices of the Children of Mary of this parish. Miss Nelly Donohue was general chairman and Miss Agnes L. White assistant chairman, who with a company of zealous workers, are credited with the success of the affair. This sum is to go toward the window, "The Nativity," which has been placed in the sanctuary, donated by the Children of Mary.

WOMEN SHOULD LEARN USES OF MAGNESIA

To women who suffer from nausea, or so-called "morning sickness," this simple measure is proving a blessing. Most nurses know it and it is advised by leading specialists.

Prepare a small quantity of finely cracked ice—about a wineglassful. Pour over it a teaspoonful of Phillips Milk of Magnesia. Sip slowly until the mixture is gone or you are entirely relieved. It is seldom necessary to repeat the dose to end sick stomach or any inclination to vomit.

Its anti-acid properties enable Phillips Milk of Magnesia to give immediate relief in heartburn, sour stomach, gas. Its mild, but effective laxative action assures regular bowel movement. Used as a mouthwash it helps prevent acid erotion and tooth decay during expectancy.

With every bottle of Phillips Milk of Magnesia, come full directions for its many uses. All drug stores have the 25c and 50c sizes. Demand the genuine, endorsed by doctors for over 50 years.

"Milk of Magnesia" has been the U. S. Registered Trade Mark of the Chas. H. Phillips Chemical Co. and its predecessor, Chas. H. Phillips, since 1875.

Stop That Cough Quick!

Famous Prescription Has A Double Action

The phenomenal success of a famous doctor's prescription called Thoxine is due to its double action. It immediately soothes the irritation and goes direct to the internal cause not reached by patent medicines and cough syrups. The very first swallow usually relieves even the most obstinate cough.

Thoxine contains no chloroform, dope or other dangerous drugs. Safe and pleasant for the whole family. Also excellent for sore throat. Quick relief or your money back. 35c., 60c., and $1.00. Sold by The Lee & Osgood Drug Co., and all other good drug stores.

A THREE DAYS' COUGH IS YOUR DANGER SIGNAL

Coughs from colds may lead to serious trouble. You can stop them now with Creomulsion, an emulsified creosote that is pleasant to take. Creomulsion is a medical discovery with two-fold action; it soothes and heals the inflamed membranes and inhibits germ growth.

Of all known drugs, creosote is recognized by high medical authorities as one of the greatest healing agencies for coughs from colds and bronchial irritations. Creomulsion contains, in addition to creosote, other healing elements which soothe and heal the inflamed membranes and stop the irritation, while the creosote goes on to the stomach, is absorbed into the blood, attacks the seat of the trouble and checks the growth of the germs.

Creomulsion is guaranteed satisfactory in the treatment of coughs from colds, bronchitis and minor forms of bronchial irritations, and is excellent for building up the system after colds or flu. Money refunded if not relieved after taking according to directions. Ask your druggist. (adv.)

CREOMULSION

FOR THE COUGH FROM COLDS THAT HANG ON

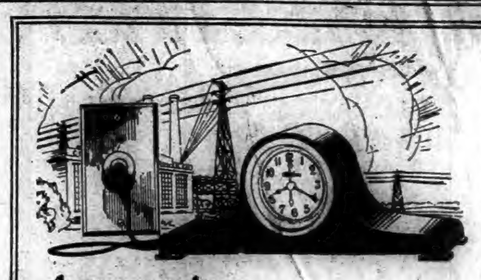

Announcing . . .

Telechron

The ELECTRIC CLOCK

. . . . . An Important New Arrival

This modern timekeeper requires no winding, oiling, regulating or cleaning. Merely plugs into an electric outlet and gives accurate time all the time—you know you can depend on it.

Beauty --- Accuracy --- Dependability

These three characteristics have made the Telechron the accepted timekeeper in thousands of homes throughout the country. Your home, too, should have at least one Telechron.

Come see the many attractive models designed for every room in the home. You'll be pleasantly surprised.

City of Norwich Gas & Electric Dept.

"We Serve the Community First" Phone 3070

The Holiday Goodies

will be exceptionally delicious if in addition to good ingredients you use Rumford, the dependable, uniform, perfect leavener. Then you'll *know* that your results will be superfine in appearance, texture and flavor.

RUMFORD The Wholesome **BAKING POWDER**

It Never Spoils a Baking

No More Piles

Pile sufferers can only get quick, safe and lasting relief by removing the cause—bad blood circulation in the lower bowel. Cutting and salves can't do this—an internal remedy must be used. Dr. Leonhardt's Hem-Roid a harmless tablet, succeeds because it relieves this blood congestion and strengthens the affected parts. Hem-Roid has a wonderful record for quick, safe and lasting relief to Pile sufferers. It will do the same for you or money back. Lee & Osgood Co., and druggists anywhere sell Hem-Roid with this guarantee.

New low prices now emphasize

FRIGIDAIRE'S unequaled value

Savings as great as $90 on household models

CARL W. BROWN, Inc.

64 Broadway. Phone 348.

AT YOUR A&P STORE

SUGAR

Add sugar to your order today—it's very low in price.

10 LBS 52c

OTHER GREAT VALUES

POTATOES		15 LB PECK 21c	120 LB BAG $1.59
FLOUR	GOLD MEDAL PILLSBURY'S CERESOTA		24½ LB BAG 99c
LARD	PURE REFINED		2 LBS 25c
HAMS	AT ALL A & P STORES		LB 27c
SHOULDERS	AT ALL A & P STORES		LB 17c
EGGS	EVERY EGG GUARANTEED		DOZ 39c
BACON	SLICED RINDLESS		LB 27c
CIGARETTES	LUCKY'S OLD GOLD	CAMELS CHESTERFIELD	2 pkgs 23c

DEL MONTE SALE

LOWER PRICES THAN EVER BEFORE

PEARS	No. 2½ can 25c	PEACHES	Sliced or Halves No. 2½ can 19c
PINEAPPLE	Sliced No. 2 can 20c	PEACHES	Sliced 2 No. 1 cans 25c
PINEAPPLE	Crushed 2 No. 2 cans 35c	FRUIT for SALAD	No. 1 can 19c
SPINACH	2 No. 2½ cans 29c	RAISINS	Seeded or Seedless 4 pkgs 27c

Mellex Tooth Paste	tube	19c
Gillette Blades		3 pkgs. $1.00
Encore Mayonnaise	8½ oz jar	21c
Fatima Cigarettes	carton	$1.49
Asparagus Tips	DEL MONTE can	29c

THE GREAT ATLANTIC & PACIFIC TEA CO.

Norwich Bulletin

VOL. LXXI—No. 26 POPULATION 30,689 NORWICH, CONN., WEDNESDAY, JANUARY 30, 1929. TWELVE PAGES — 88 COLUMNS PRICE TWO CENTS

DETECTIVE JACKSON SLAIN IN WILLIMANTIC

County Detective W. E. Jackson Was Shot Dead in the Kitchen of His Home — Body Was Found by Wife and Daughter Upon Returning From Trip Down Town—They Had Been Absent Only 30 Minutes—Bullet Entered Right Cheek and Apparently Had Lodged in the Brain—Detective Jackson Probably Was About to Leave the House to Milk Cows—No Clue to the Murderer.

(By a Staff Correspondent)

WILLIMANTIC, Jan. 29—County Detective William E. Jackson was found murdered in the kitchen of his home at No. 37 Quarry street at 6:20 tonight, apparently a victim of his criminal investigation work.

His body was found by his wife and daughter as they came into the house upon returning from downtown. He was shot through the right cheek directly under the cheek bone by a bullet that apparently found its way into the brain, causing instantaneous death. Mr. Jackson had been alone in the house but 30 minutes, his wife, having left at 5:50 o'clock for downtown to call for their daughter, Juanita, who is a partner in conducting the Quality shop on Main street. When Mrs. Jackson left her husband was seated in the living room reading the evening paper.

The first theory was that he had committed suicide, but a search failed to disclose any weapon in the room. Officers Arthur Hurley, William Hurley and Lee Piche, who searched the house, found all firearms, owned by Mr. Jackson, including three revolvers, in other rooms and were fully loaded. Dr. Fred M. Smith, who was first summoned to the scene, was unable to locate Medical Examiner Dr. Louis I. Mason, of this city, and Medical Examiner William L. Higgins, of South Coventry, was notified.

Medical Examiner Higgins conducted an investigation. All windows were intact. It is believed that bullet was fired from the rear door of the house which leads into the kitchen.

An investigation revealed a powder mark near the lower side of the wound, indicating that the bullet was fired at close range.

Detective Jackson was evidently about to leave the house to milk his cows, as he wore a corduroy short coat, boots, and cap.

The milking pails found in the barn had not been used this evening.

A thorough investigation to uncover the identity of the murderer was started at once by the local police. County Detective Edward J. Hickey, of Hartford, was called into the case and left Hartford early this evening for this city.

Detective Jackson had been suffering from grip the past few weeks but was recovering. Yesterday he drove to Putnam and was out for a time today, returning home about mid-afternoon.

Coroner Arthur J. Bill, of Danielson, was notified and an inquest will probably be conducted tomorrow. An autopsy is to be performed to locate the bullet, which is thought to have lodged in the brain.

William E. Jackson was born in Lebanon, Nov. 11, 1875, the son of Edward A. and Sarah R. Ellis Jackson. He was united in marriage in 1902 with Gertrude Belle Tracy, of Lebanon. He leaves besides his wife, one daughter, Juanita; three brothers, Edward, of this city, Grover, of New Jersey, Wendell, of Norwich; his mother, also of Norwich, and three sisters, Mrs. Margaret Cady, of Woodstock, Mrs. James Austen, of Norwich, and Miss Olive Jackson, R. N., of Norwich.

Mr. Jackson came to this city to reside with his parents when a child. He became interested in military organizations at an early age and served during the Spanish-American war, enlisting at Philadelphia in Co. F, 12th U. S. Infantry. He saw active service in Cuba, being honorably discharged owing to illness. During the war he contracted Cuban fever and following his discharge was a patient in a hospital for a long period.

Early in life he was employed as a stone mason in the employment of his father in this city. Following his return from the war he was a driver for the former Snyder bakery, remaining at this employment for three years. He was elected constable of the town of Windham and also city sheriff, following the war. He was employed for some time as an agent for the Metropolitan Insurance Co. and later served as a detective on the Erie railroad in New Jersey for about a year. He returned to Connecticut in 1904 and accepted a position on the state police force, which was then under Supt. John Hagen, and had but nine members. In 1917 he resigned to accept a position under the late State's Atty. Maj. Hadlai A. Hull, of New London county, as county detective. Later he held a similar position in conjunction with his New London county work in Windham county under the late State's Atty. Charles E. Searles, of Putnam. On Oct. 1, 1923, he resigned his position in New London county and had since confined his activities wholly to this section.

At the time of his death he was serving his fourth term as alderman of the first ward, being first elected in December, 1921, by the largest majority in the history of the ward. His subsequent re-elections to that position were always by substantial majorities indicating that he had very strong backing of the ward residents. He had held practically all of the important chairmanships of city committees and was president of the board during the administration of former Mayor John C. Tracy and president at the time of his death under Mayor Charles A. Gates. His last re-election as president of the board was at the annual meeting last December.

County Detective Jackson spent a quarter of a century on the trail of the criminal, his unrelenting investigation taking him practically to every state in the Union and making him one of the outstanding figures in a number of important trials and cases, some of which were of national interest. Among these might be mentioned the case of the Diamond Bros. who were electrocuted in New York for murder, and the conviction of second degree murder of the Worcester tea-box bandits, charged with the killing of State Trooper Irving H. Nelson at Pomfret. His most recent investigation which was still under way at the time of his death was the murder of Mrs. Rosaria Lorella in this city, Jan. 3 last. Even with criminals whom he had brought to the law and by his testimony assisted in convicting, he was admired as a fair man. County Detective Jackson suffered one of the greatest sorrows of his life a few years ago in the death of his son, William, Jr. He had never fully recovered from the sorrow of this untimely death. Mr. Jackson was a past commander of Augustus C. Tyler post, No. 8, United Spanish War Veterans, and held membership in Natchaug lodge, No. 22, Knights of Pythias; Willimantic lodge, No. 1311, B. P. O. E., and the Willimantic Rotary club.

While county detective in New London county he was a member of the Norwich Rotary club for several years. His contributions to the city through his untiring work for civic welfare and for the elimination of crime and law violations is one that is immeasureable. Actively interested in politics, he continually worked for the best interests of the city. A result of his activities was the installation of the local white way, now considered one of the most attractive aspects of the city. As chairman of the police committee he worked for many noteworthy improvements in that department and his aim was to make of it one of the most efficient departments in the state. He was ever ready to use his influence for friend or enemy in doing good and his friends were numbered in the hundreds. Since the death of State's Attorney Searles he had continued in office as county investigator under State's Atty. Howard C. Bradford, who regarded him as one of the most valuable men in the county police work. When notified of Mr. Jackson's death tonight, State's Attorney Bradford and Mayor Charles A. Gates alike stated that Windham county has lost one of its most valuable citizens.

Tribute by Mayor Gates

A statement on the death of County Detective William E. Jackson issued tonight by Mayor Charles A. Gates, says: "The death of William E. Jackson casts a shroud of deep sorrow over this community, the county of Windham, the entire state of Connecticut.

"His loss is an irreconcilable one except in the knowledge that here was a man of true conscience and high moral who was fair and ethical in all his dealings.

"Fearless and energetic he was at once, during his years of police work the unrelenting prosecutor of the law violator and the kind consuler of the needy and troubled.

"The state loses, through the tragedy of his death, a staunch citizen and loyal republican. The county of Windham suffers the passing of the most efficient investigator in its history. To the city of Willimantic comes the irreparable loss of a city father ever solicitous for its welfare and growth and one credited with numerable accomplishments of outstanding note.

"The many civic improvements which are the result of his enterprise will stand ever as monuments of credit to Bill Jackson, alderman of the first ward. County Detective Jackson was feared by the criminal and loved by the law-abiding, but by virtue of his courage and fair play he was respected by all.

"Our heartfelt sympathy is extended his family in this hour of grief. He died untimely, the victim of an assassin's bullet, but in memory he will live on forever."

POLICE SEARCHING FOR ALLEGED WIFE SLAYER

BOSTON, Jan. 29—(AP)—A trail leading from this city to northern Vermont was being followed by police tonight in their search for Christopher Cullen, wanted for the murder of his wife, whose body with several bullet wounds in the head, was found in Hingham Saturday.

The theory that Cullen had fled to Vermont or Canada, was strengthened today when the police found his automobile in a garage near the North station. In the machine was a .22 calibre repeating rifle, and cartridges. Mrs. Cullen was shot to death with bullets of the same calibre.

In the automobile was also found an empty hand bag and a torn envelope of a Lowell co-operative bank. An investigation revealed that Mrs. Cullen had withdrawn $1,000 from the bank before her marriage less than a week before her death. She was also known to have withdrawn $300 from another bank, the police reported. Cullen's fur coat was also found in the machine, which was checked at the garage last Friday.

ELDER NORTHCOTT DENIES KNOWLEDGE OF MURDERS

RIVERSIDE, Calif., Jan. 29—(AP)—For the first time in his trial for the murder of three boys, Gordon Stewart Northcott, acting as his own attorney, today presented testimony in refutation of the prosecution's charges.

The 62-year old father of the young defendant, Cyrus Northcott, who has been in custody for some time as a material witness, under the questioning of his son, said he had never seen anything at the Northcotts' Wineville chicken ranch that indicated "there ever had been a crime committed."

Sanford Clark, 15-year old nephew and principal accuser of Gordon Stewart, as a state's witness had described the killing of the youths. It was his story of the ranch horrors that brought about the arrest and indictment of his uncle.

GUATEMALAN REBEL LEADER SANTOS SHOT AND KILLED

GUATEMALA CITY, Jan. 29—(AP)—Colonel Baudilio Santos, rebel leader, was shot and killed yesterday morning when he attempted to evade capture in the department of Salama where he led rebel forces in the recent attempted revolution.

CABLED PARAGRAPHS

BASRA, Irak, Jan. 29—(AP)—Six hundred Wahabis were reported concentrating sixty miles southwest of this city, preparing to attack local tribes, armoured cars manned by men of the British air force were ready to repel the invaders.

GENEVA, Jan. 29—(AP)—The opium evil was made the occasion today for another plea by China for the right to police its own territory, irrespective of the nationality of offenders. Siam seized the occasion to voice sympathy with chain's efforts to achieve real sovereignty and to endorse particularly China's desire for abolition of the system of extra-territoriality.

TARIFF HEARING READY FOR COTTON SCHEDULE

WASHINGTON, Jan. 29—(AP)—In one of the shortest sessions since it began its tariff revision hearings, the house ways and means committee today completed work on sections of the law relating to fruit juices, bitters and agriculture and cleared the way for consideration tomorrow of the cotton schedule.

A total of 36 witnesses, chiefly from New England and southern textile centers, will appear on this section, the ninth of the fifteen that make up the present tariff law. Three days hvae been set aside for its consideration.

Although a majority of the witnesses are listed to discuss cotton manufactured products, several are expected to appear on raw cotton, with indications pointing to requests for duties. Except for a short period, between the writing of the present law in 1922 and the emergency tariff act of 1921 when long staple cotton was given a tariff of seven cents a pound, raw cotton olng has been a free duty article.

Before taking the testimony of a score of farm tariff witnesses who could not be heard in the time originally alloted to that schedule, the committee today listened to five witnesses on the fruit juice-bitters schedule two of th witnesses got into an argument over the duty on bitters, while a third sought a duty of 70 cents a gallon on concentrated orange, grapefruit, lemon and lime juices.

Maine and New York sardine interests clashed on the canned sardine tariff of 30 per cent ad valorem.

Maine manufacturers complained of injurious Norwegian competition and asked a raise in duty to 50 per cent, New York importers of French and Portugese sardines opposed an increase, contending the domestic product did not compete with the latter and only slightly with the Norwegian.

MOTHER-IN-LAW OF TWO PEERS SENTENCED TO HARD LABOR

LONDON, Jan. 29—(AP)—Mrs. Katemerrick, mother-in-law of two peers, and owner of night clubs, was convicted of bribery and conspiracy today.

She was sentenced to 15 months of hard labor on charges of bribing George Goddard, former police sergeant, and on a conspiracy charge linking her with Goddard and Luigi Achille Ribuffi, a restaurant manager, in the illegal sale of liquor.

Goddard, formerly supervising police sergeant of London's night club area, was convicted at the same time of accepting bribes and was sentenced to 18 months' imprisonment at hard labor. Ribuffi received a 15 months' sentence.

The week's hearing of the case aroused wide public interest because of the prominence of those involved, the sensational character of the charges, and emotional scenes created by the tearful protests of Mrs. Merrick.

Mrs. Merrick, a small, slight woman, recently finished a second prison term for the illegal sale of liquor. She gained much note through the marriage of two daughters to scions of the British nobility.

The testimony revealed that Goddard had a great deal of money which he said he had won on betting but the prosecution argued that the money was revenue for official favors.

Justice Sir Horace Avery, sentencing the three, lashed Goddard particularly, he said:

"You have wrecked what might have been an honorable career in the police for the sake of filthy lucre."

MRS. RUTH LEAVES HER $50,000 ESTATE TO HER WARD, DOROTHY

NEW YORK, Jan. 29—(AP)—The $50,000 estate of Mrs. Helen M. Ruth, wife of Babe Ruth, goes to her "beloved charge and ward, Dorothy Helen Ruth, at one time known as Marie Warrington." Babe Ruth, Mrs. Ruth's mother, her four brothers and three sisters are given $5 each under the terms of Mrs. Ruth's will filed here today for probate.

Mrs. Ruth, who was burned to death at Watertown, Mass., January 11, executed the will in New York, July 11, 1927. Personal property was valued at $32,000.

When James J. Conlin, attorney, who filed the will and is named as sole executor, was questioned as to relationship of the child legatee to Mrs. Ruth and her husband, he said he was "not prepared to make a statement at this time." He indicated that he might have something to say on the subject tomorrow.

GOLD FROM BRITAIN ON LINER AQUITANIA

NEW YORK, Jan. 29—(AP)—The first gold to be shipped to America from England since last November arrived on the Aquitania today and totaled $7,500,000. In addition $5,500,000 was taken in London by New York bankers, to be shipped on the Majestic, sailing tomorrow.

This brings the volume of the present movement to $13,000,000 last fall about $50,000,000 was received from England, and about $58,000,000 has been received in recent months from Canada, but these totals have been offset by ear markings of gold by the federal reserve bank for the account of Bank of France.

The takings of gold in London today included $3,000,000 consigned to Brown Brothers & Co., and $2,500,000 for Dillon Read & Co., of the gold arriving on the Aquitania $5,000,000 was for the American Exchange Irving Trust Company and $2,500,000 for Speyer & Co.

S. D. Redmond, Negro Attorney, Disbarred

Was One of the Chief Figures in Recent Federal Patronage Trials at Jackson, Miss.

JACKSON, Miss., Jan. 29—(AP)—S. D. Redmond, Negro attorney of Jackson and chairman of the republican state executive committee, was disbarred, and R. Redmond, his son, was suspended by a decree handed down by Chancellor V. J. Stricker in Hinds county chancery court today.

Redmond was one of the chief figures in the recent federal patronage trials here.

Information and specifications against the son were withdrawn by the committee of the bar, with the right to re-file them later "if deemed proper."

The bar committee recommended this action in the case of the younger Negro after he announced he had passed the bar examination in Illinois and intends to go to Chicago to practice.

Six specifications were charged against the elder Redmond, charging false testimony in federal court, violation of the federal patronage act and others.

S. D. Redmond announced he will appeal to the supreme court and was granted this right by Chancellor Stricker upon posting of a $500 bonds.

The younger Redmond was charged with assessing excessive fees in will probation cases after the court had set a lower figure.

HERBERT HOOVER SWAPPED STORIES WITH AL. E. SMITH

MIAMI BEACH, Fla., Jan. 29—(AP)—Wearing his celebrated brown derby of campaign days, Alfred E. Smith called on Herbert Hoover today at No. 8 Belle Isle; swapped stories with him about some of the amusing incidents of their spectacular struggle for the presidency and wished him luck in the white house.

The president-elect and his democratic opponent were together for twenty five minutes and friends who were present said there was nothing of constraint in the meeting; that both were in happy mood and laughed at the recital of the difficulties that came each by reason of the odd presents admirers forced upon their campaign trains.

Mr. Hoover received the "happy warrior" in the sun room of the James C. Penney home which has been fitted out as his office.

"How do you do, Mr. president?" was the salutation of the former governor as the president elect met him at the door.

"How do you do, governor?", Mr. Hoover replied as they shook hands. "It has been a long time since we saw each other."

Mr. Smith presented his friends, John J. Raskob, chairman of the democratic national committee, and William F. Kenney, of New York, and the president-elect introduced his secretary, Lawrence Richey.

The five then found comfortable chairs and cigars were lifted as the conversation began.

ACQUITTED OF CHARGES OF LARCENY AND BURGLARY

MINEOLA, N. Y., Jan. 29—(AP)—Eddie Kane was acquitted by a Nassau county jury today of charges of grand larceny and burglary growing out of the robbery of the Jesse Livermore home two years ago and was immediately arrested on a warrant charging participation in a Connecticut shooting.

Kane was tried as an accomplice of "Boston Billy" Monaghan, who was sentenced to 50 years in prison and who attempted to escape from his guards at Albany today, while being returned to Clinton prison, at Dannemora, after being brought here to testify at Kane's trial.

Although brought here in the hope that he might identify Kane as one of his two companions in the Livermore robbery, "Boston Billy" denied Kane had accompanied him to the Livermore home and answered negatively all questions designed to associate Kane with the crime.

The warrant on which Kane was arrested today was issued in Fairfield County, Conn., charging him with aiding and abetting an assault with intent to murder. The charge concerned the shooting of Patrolman Joseph McCormick in Greenwich, Conn., last May. The policeman has been crippled since the shooting.

CONTRADICTORY TESTIMONY BY PROHIBITION ADMINISTRATOR

COLUMBUS, Ohio, Jan. 29—(AP)—John F. Eckhart, acting assistant prohibition administrator for the Ohio-Indiana district today contradicted from the stand the testimony he gave yesterday in the conspiracy trial of Bert B. Buckley, Ohio state treasurer, in which he had quoted Buckley as saying Governor Myers Y. Cooper and Senator Simeon D. Fess had objected to a raid on the Jackson brewery at Cincinnati.

Eckhart is the government's main witness against Buckley, who was indicted with John L. Schrimper, Cincinnati attorney, and Joseph Sperber, brew master at the Jackson brewery on charges of conspiracy to arrange with Eckhart for advance information of raids on the Jackson plant. Schrimper and Sperber pleaded guilty to the charge.

Confronted with a memorandum to which he had referred in testimony that Buckley told him the governor and senator had interested themselves in the raid, Eckhart said he "inferred" that Buckley meant Cooper and Fess when he said "higher-ups" had protested against the raid.

TWO ASPIRANTS TO NEW AIR ENDURANCE RECORDS

ROOSEVELT FIELD, N. Y., Jan. 29—(AP)—Granted propitious weather a man and a woman will take the air from this field in separate planes at dawn tomorrow in efforts to set new endurance records.

Martin Jensen, second place winner in the Dole race to Hawaii, will go up in a cabin monoplane to shuttle between Washington and Boston in an attempt to beat the non-refueling solo endurance record of 35 hours and 25 minutes established by the late Royal V. Thomas.

Elinor Smith, former holder of the woman's solo endurance record, will attempt to regain it in an open cockpit biplane by beating the present record of 12 hours and 11 minutes established by Miss Bobbie Trout of California.

Bills Introduced In General Assembly

One Calls for Construction of State Hospital For Insane in Fairfield County.

STATE CAPITOL, Hartford, Jan. 29—(AP)—While the Connecticut Federation of Labor, was preparing a bill of its own to clear up in the workmen's compensation act, the ambiguity regarding time of reporting disability through accident—which has caused much trouble and concern—the State Manufacturers' association, through Representative Johnson, of Manchester, introduced one in the general assembly today.

The section of the act affected by Mr. Johnson's bill is that technically known as the "hernia section" and covers compensation for the type of injury which the medical term describes.

Under the bill, the workman must prove that he has suffered such injury and must report it within one week following it.

Shortly after the amendment, enacted last session, which partly revised and codified the act, difficulty arose over the word "immediately". In a Hartford case, the majority of the supreme court justices ruled that it meant "at once, instantaneously" while the minority opined that the broader significance of "within a reasonable time after" was to be noted. The section had been passed upon by the committee from the Federation of Labor, the Manufacturers' association and the Connecticut chamber of commerce in what was described as one of the few times the state had witnessed the amicable gathering of "capital" and "labor" for the settlement of disputes on a wholesale scale.

It was announced today that Thursday morning, Senator Lavery, of Bridgeport, would introduce a measure which, according to indications, would be in conflict with that offered by Mr. Johnson. Senator Lavery's action would, of course, be at the request of the federation of labor.

Mrs. Russ, of Shelton, brought to the house a bill providing that Gov. Trumbull appoint before April 1, seven trustees for the Fairfield state hospital and for the construction of a state hospital for the insane in Fairfield county, for which $1,750,000 would be appropriated.

Mrs. Lewis of Stratford, would have in a bill, the names of all illiterates enumerated in the 1930 census, with an appropriation of $1,000 for this work, educational in its implications.

Mr. Corcoran, of New London, offered a bill making all local policemen, deputy sheriffs and constables eligible for attendance at the police school to be conducted by the state police department. Mr. Alsop, of Suffield, offered a measure giving deputy sheriffs $10 for each court attendance day.

Mr. Buel of Litchfield, presented a bill prohibitin the bequeathal of more than one half of an estate to charitable, scientific, literary or religious associations or corporations.

Mr. Johnson's revision and codification of the inheritance tax laws, would impose a fine of $25,000 on any institution—banking or trust—violating the safe deposit box provisions.

The appropriations committee voted to report favorably on the bill which would allow the Newington home for crippled children to include in the appropriation of $300,000 voted in 1927, a "furnishings item". The appropriation was solely for a new building and for a new wing of an old building, but made no provisions for furnishings.

Mr. Wood, of New Canaan, introduced a bill authorizing the board of finance and control to make an emergency appropriation for the state's share in the work to control the hoof and mouth disease.

The first woman ever nominated, or even mentioned, for the office of commissioner in Fairfield county, was named for the post at the Fairfield county meeting this afternoon. She is Maude Baker, of Norwalk, and would fill the unexpired term of Harvey M. Kent, ending October 1, and succeed herself for the four-year term following. Willis S. Banks, of Weston, was nominated for re-appointment and Charles L. Johnson, of Sherman for appointment as county auditors. Both are members of the house.

The Litchfield county republican caucus developed a contest in the balloting for county commissioner between the incumbent whose term expires October 1, John H. Lancaster, of Litchfield, and Harry B. Morris, chairman of the republican town committee of Litchfield. Lancaster won the nomination in a 30 to 9 vote.

The manufacturers' committee today elected Mr. Emery, of Stamford, clerk and the shell-fisheries committee, Mr. Kelsey, of Stafford.

The committee on education, with many bills before it, meets tomorrow afternoon.

23 AIR MAIL ROUTES IN USE IN THE UNITED STATES

NEW YORK, Jan. 29—(AP)—Postmaster General New, speaking on aviation before the progress dinner here tonight, said that the air mail service was now turning its attention to the building of a great international air mail communication system after having been a pioneer in the development of aviation in the United States.

Sketching briefly the history of the first efforts to carry mail by air, the postmaster general declared that the commercial development of the airplane in the United States had come about largly through the efforts of the postoffice department.

"Flying day and night, through the snow and over the frozen ground of the north and down through the palm bordered lanes and orange groves of Florida and California, the air mail routes now operate day in and day out 24 hours a day," Mr. New said.

"Twenty-three routes are flown within the borders of the country," he declared, "serving over 100 of our larger cities, carrying an average of seven and one half tons of mail each and flying in excess of 30,000 miles daily."

MORE CHARGES AGAINST THE SUSPENDED GOV. OF OKLA.

OKLAHOMA CITY, Okla., Jan. 29—(AP)—Three additional articles of impeachment tonight faced Henry S. Johnston, suspended governor of Oklahoma who is scheduled to answer to eight charges before the senate courts of impeachment Thursday.

By one of the largest votes yet recorded in an impeachment charge against Johnston, the house of representatives late today adopted an article alleging general incompetency. The other two charges like four previously voted, charged the illegal issuance of deficiency certificates.

BRIEF TELEGRAMS

Influenza cases in the state are on the decrease, reports to the state department of health clearly indicate.

President Ernest M. Hopkins, of Dartmouth college, has recovered from an illness which kept him abed for three weeks.

Mrs. James Pennington, 42, who sustained burns while polishing a stove on Jan. 15, died at the Charlotte Hungerford hospital, Torrington.

Former Gov. and Mrs. Alvan T. Fuller, of Massachusetts, returned to New York on the Aquitania yesterday from a month's trip abroad.

Announcement was made that the New York-New England national regatta will be held on the Connecticut river off Middletown on Sept. 21.

Two youths were drowned at West Warwick, R. I., when thin ice on the Pawtuxet river gave way under their weight while they were playing hockey.

Counsel for Harry F. Sinclair filed in the supreme court in Washington a 134-page brief containing arguments advanced in asking that his sentence for contempt be set aside.

Negotiations for the exchange of diplomatic representatives between the United States and the Union of South Africa were said, at the state department, to be underway.

Sergt. Terry Lambert, who was appointed to the police force in Darien, when it was organized in July, 1925, has turned in his resignation to Chief Edward Tinger, effective Feb. 3.

Miss Adele Camperi, 20, of Naugatuck, illegal operation victim who was admitted to the Waterbury hospital Christmas day, died without naming those responsible for her condition.

Mrs. Charles Duvall, Jr., of Torrington, who fell three stories from the veranda of her home, gave birth to a child in Charlotte Hungerford hospital, Torrington, several hours later.

Participation of 21 nations in the fourth oratorical contest was forecast in Washington by Randolph Leigh, founder and director of the contest, after his return from a tour of Europe.

Although still an trial in Mineola, L. I., the Greenwich police will have papers ready for Edgar Kane, driver of the car from which bullets were fired which wounded Officer Joseph McCormick.

Nine men are being held at West Palm Beach, Fla., for a preliminary hearing following the seizure of 57 cases of whiskey, a $10,000 cabin cruiser and four expensive automobiles by prohibition officers.

Convicted of paying a near-sighted real estate dealer $25,000 in stage money for a parcel of land, Mrs. Mary Fitman McCabe, in Chicago, was sentenced to serve from one to ten years in the state penitentiary.

The Union Pacific railroad was among the larger railroads reporting annual earnings yesterday to show an increase in revenues last year. Its net operating income was $48,818,995 against $39,483,390 in 1927.

Seaman Clarence Blackington of the crew of the airplane carrier Lexington died shortly after he was struck on the head by a baseball during practice for the inter-fleet championship to be played at Balboa, Canal Zone.

Maj. Gen. John F. O'Ryan, of New York, contended in Washington that the time limit should be retained in the cruiser bill now pending in the senate and that the navy should "not be legislated into" a paper navy class now.

Priests from all points of the diocese gathered at St. Magdalene's church in Oakville yesterday morning at 10 o'clock for the solemn requiem high mass at the funeral of Rev. John A. Doherty, the pastor, who died suddenly Sunday morning.

R. B. Creager, republican national committeeman for Texas, was accused of "protecting" some Texas hotels from prohibition agents' raids at a recent hearing of the senate committee investigating patronage distribution in that state.

The body of a man, burned almost beyond recognition, and bearing several bullet wounds, was found in a field on the far South Side in Chicago. The man's face, hands and legs were burned, supposedly to make identification difficult.

Prediction that gasoline will be abandoned within the present century as fuel for automobiles in favor of radio-derived motive power, was made in Chicago at the auto show by G. M. Williams, president of the Marmon Motor Car Co.

Dr. James Bockman, eclectic physician, whose license to practice was suspended four years ago and who was notified a month ago that he must stop practicing, was arrested at his home in Danbury on a charge of illegally practicing medicine.

The Rev. Elmo L. Bateman, of Newark, N. J., convicted of libel on a charge of circulating a false Knights of Columbus oath during the presidential campaign, was fined $250 by Judge Walter D. Van Riper. The jury had recommended leniency.

Refusing to recognize the validity of a divorce obtained by Alfred E. Cook, of Hartford, in Reno, Nev., Judge Bonee, in police court, Hartford, ordered Cook, charged with nonsupport of his wife and child, to pay $12 a week toward their support.

Police of Red Oak, Ia., solved the riddle of the unusual popularity of pumpkins peddled by E. C. Dotson. Investigation revealed, police said, that Dotson had been plugging his pumpkins, and extracting enough seeds to make room for a pint of liquor.

F. B. Rentschler, president of the United Aircraft & Transport Co., of New York city and of the Pratt & Whitney Aircraft Co., of Hartford, Conn., was elected president of the Aeronautical Chamber of Commerce at its ninth annual meeting in New York.

Public school authorities in Baltimore, who are making an investigation in connection with the suspension of three students of the Eastern high schools for girls on charges of drunkenness, received reports that liquor in the case was furnished by a student whose father is a bootlegger.

REP. TILSON SIDETRACKED DEBATE ON THE "DRY" FUND

Republican Leader Moved Adjournment After Representative Garner of Texas Had Suggested Discussion of the Proposed $24,000,000 Increase in Prohibition Funds, Which the Senate Had Tacked on a Deficiency Bill—Tilson Was Supported Largely by Republicans, With Democrats Voting in the Negative—The Action Has Created a Perplexing Parliamentary Situation.

WASHINGTON, Jan. 29—(AP)— For the second time in two years the house today cut short a session to solve a problem of parliamentary procedure, the trouble developing this time over how to consider the prohibition and tax refund items in the deficiency appropriation bill.

The day had been set aside to take up the $24,000,000 increase for prohibition enforcement and the $75,000,000 item for tax refunds and a full membership was on hand to participate in their consideration. After an hour of wrangling, adjournment was taken to enable the rules committee to decide upon the procedure to be followed.

The committee will meet tomorrow to consider the perplexing parliamentary situation.

A year ago, the house got into a somewhat similar situation during consideration of the McNary-Haugen farm bill. It was not until the next day that the question was straightened out.

Today the trouble developed almost at the outset. Representative Wood, of Indiana, who by virtue of seniority on the appropriations committee in charge of the deficiency measure, called the bill up and asked that it be sent to conference with the senate.

If this motion had been adopted the house, for the time being at least would have been prevented from voting on the $24,000,000 increase in prohibition funds which was tacked on the measure by the senate with the provision that its expenditure should be directed by the president. Shortly after Wood's motion had been offered, Representative Garner, of Texas, who with a number of other democrats favors app roval of the prohibition item, countered with a suggestion to debate the proposal.

After further discussion, Representative Tilson, of Connecticut, the republican leader, moved adjournment and this carried by a vote of 195 to 88. The Tilson proposal was supported largely by republicans with democrats voting in the negative.

The voting had been preceded by several heated exchanges with the democrats pressing for a record vote on the direct questions of prohibition and tax refunds. They argued that a vote later on final approval of the bill, after revisions by a conference committee, would not be an expression of the views of the house on those specific proposals.

The verbal strife began with Garner pressing Wood for a promise that if the house consented to have the bill go to conference with the senate, the Indianan would bring these two proposals back to the house for a vote before finally disposing of them.

Wood said that he understood that under no circumstances would the senate recede from its position on the matter and that this would force the conferees to come back to the house for a vote.

Garner, however, pressed for a specific promise that, even if the senate should recede, the questions would be submitted for a vote in the house, but Wood and Representative Cramton, of Michigan, another member of the appropriations committee, argued that this would tie the hands of the house conference committee.

CAPT. FRIED ORDERED TO MAKE "INLAND VOYAGE"

NEW YORK, Jan. 29—(AP)—In response to a popular demand that could not be denied, the United States shipping board today ordered Captain George Fried, hero of the Antinoe and Florida rescues, to relinquish command of his ship temporarily and prepare to make a tour of several of the country's larger cities.

When the rescue liner America leaves for Europe tomorrow night it will be under command of Harry Manning, Fried's 32-year-old chief officer who was in command of the life boat that saved the Florida's crew.

Manning will be the youngest man ever to command a ship of the America's tonnage, but this will not be his first experience as captain of an ocean liner. Despite his youth he has held master's papers for several years and when Capt. Fried was transferred to the America from the President Roosevelt, which rescued the crew of the Antinoe three years ago, Manning was temporarily placed in command.

The announcement of Capt. Fried's "inland voyage" was made at a luncheon given by Charles V. Bob at which the rescuers from the America were the guests of honor. After Capt. Fried and Manning had told of the rescue, George S. Mabee, assistant general manager of the United States lines, made the announcement.

FINAL VOTE NEXT WEEK ON CRUISER BILL ASSURED

WASHINGTON, Jan. 29—(AP)—A final vote next week on the year old cruiser construction bill, was assured today, when the senate ended an agreement to limit debate on the measure beginning Monday.

Passage of the bill which would authorize 15 cruisers and an airplane carrier, is declared by both sides to be certain. The controversy had narrowed down tonight to the difference between President Coolidge and congress over elimination of a clause specifying that the ships be laid down before 1931.

Unwilling to concede defeat in his drive for elimination of this provision, the president is watching the senate proceedings closely. It was made known today that he is prepared to submit a recommendation for funds to enable immediate work on some of the ships if he is granted his request that the chief executive be charged with carrying out the program.

SALE OF N. Y. HIPPODROME, WORLD'S LARGEST THEATRE

NEW YORK, JAN. 29—(AP)—The Hippodrome, the world's largest theater, was sold today for approximately $6,000,000.

Although the purchaser, Frederick Brown, a real estate operator, would not disclose his plans, it was indicated that he had a new project in mind for the site and the famous theatre might be razed.

In former days the theatre, built in 1904, was the scene of many entertainments for visiting celebrities and many notables, among them Sarah Bernhardt, have appeared there. It passed to the Shuberts in 1910 and five years later was taken over by Charles Dillingham. In 1922 it was acquired by the Keith-Albee interests.

YALE TO ENTERTAIN 37 SOUTH AFRICAN STUDENTS

NEW HAVEN, Jan. 29—(AP)—Yale university will be the host tomorrow to 37 students from South African universities, it was announced today. The delegation is touring the eastern part of the United States under the direction of the National Student Federation of America, a branch of the Confederation Internationale Etudiants.

Since their arrival in this country, January 6, they have been entertained in many of the principal cities in the east. The group is made up of students, men and women, from Rhodes college, Grey college, Natal university, Transvaal college, University of Stellenbosch, Cape Town university, Johannesburg university, and Cheerons.

TRANQUILLITY FOLLOWS THE REVOLUTION IN SPAIN

MADRID, Jan. 29—(AP)—Premier Primo Di Rivera announced in the assembly tonight that the revolution at Cuidad Real had been suppressed and that tranquillity was restored throughout the country.

Prompt measures by the government of Premier Primo De Rivera today nipped in the bud another military revolt against the dictatorship. Although the rebellion was planned to break out simultaneously throughout Spain and indeed did show its head in several of the larger cities of the south, its only foothold was gain in the provincial capital of Cuidad Real.

A regiment of field artillery then rolled out their cannon so as to command the roads and approaches of the walled city. The government, blaming only the officers, sent a squadron of airplanes over the city to drop proclamations promising that only the leaders would be punished if the soldiers surrendered before serious fighting occurred.

Primo De Rivera, in announcing to the assembly that the government had the situation in hand this afternoon, declared that "what took place was only the mad affray of a single regiment, which the government will suppress shortly without neglecting to take precautionary measures to avoid possible repetitions."

STATE PRISON SENTENCE FOR BREAK FROM REFORMATORY

WATERBURY, Jan. 29—(AP)—Edward Gonch, 24, of South Norwalk, was sentenced to the state prison at Wethersfield for a term of from seven to eight years on two counts, arising from an escape from the state reformatory at Cheshire, here today in superior court. Gonch pleaded nolo contendre when arraigned before Judge John Rufus Booth in the criminal superior court. Attorney John Keogh, of South Norwalk, his counsel, attempted to have him committed to Middletown or Norwich state insane asylum, claiming that he was mentally defective before the escape and more so now because of the alleged brutal treatment accorded him by guards at the Cheshire reformatory after his escape on the second. Judge Britain railroad station some hours after his escape no the second. Judge Booth, however, found that Gonch was sane at the time of the escape.

ONLY REGULAR DIVIDENDS DECLARED BY U. S. STEEL

NEW YORK, Jan. 29—(AP)—The United States Steel corporation today made public a report for the fourth quarter of 1928 reflecting the improvement in the steel industry resulting from advancing prices and expanding business. Only the regular dividends, however, were declared on common and preferred stock.

Earnings of $53,186,679, after taxes, expenses and interest on bonds of subsidiaries, compare with $32,148,476 in the preceding quarter and $31,247,529 in the fourth quarter of 1927. Net income for the quarter was $35,178,624 against $34,373,458 in the third quarter and $17,683,702 in the final quarter of 1927.

HOPE REVIVED FOR TRAWLER AND CREW OF 20

BOSTON, Jan. 29—(AP)—Hope for the missing trawler Seiner and her crew of 20, was stimulated today, when a coast pilot reported to coast guard headquarters that he sighted a trawler resembling the Seiner Sunday morning about 12 miles south southwest of Nantucket shoals.

Captain Eugene Blake, commander of the Eastern division, coast guard service, immediately sent a radio message addressed to the United States destroyer Shaw, Davis and Willow, [illegible] searching for the Seiner [illegible]. He requested the [illegible] nearest to the position [illegible] to assist the [illegible]

WILLIMANTIC

Office 824 Main Street Telephone 1131-2

MERCHANTS' BUREAU VOTES TO HOLD DOLLAR DAY

(Special to The Bulletin)

WILLIMANTIC, Jan. 29—A Dollar day, the first of two planned for the year, will be staged here in the near future according to a vote taken at a special meeting of the Merchants' bureau of the chamber of commerce held this forenoon. Chairman James H. Hurley appointed a committee to be headed by Robert T. Newton to arrange for necessary details for the sales event which will be an endeavor on the part of Willimantic merchants to outstrip all previous value-giving projects ever undertaken here. The committee will meet Wednesday morning to get the plans into motion and announcement of the date of the Dollar day is expected to be made within a few days.

OBITUARIES

Mrs. Walter E. Smith Thompson

Mrs. Walter E. Smith Thompson, 52, of 178 Windham Road, died at St. Joseph's hospital Monday night following a shock. She was stricken while on her way to attend mass at St. Joseph's church Sunday morning. The deceased was born in this city, July 5, 1876, a daughter of James and Mary Corrigan Smith. She leaves her husband; one daughter, Miss Helen B. Thompson; two sons, Francis H. and Walter E. Jr., all of this city; and an aunt, Mrs. James A. Blanc of Lindenwald, N. J.

Mrs. Elizabeth F. Foley

Mrs. Elizabeth F. Foley, widow of James H. Foley, died early this morning at the home of her daughter, Mrs. Edward Skilton of Ledyard. She had been a resident of North Coventry for over 30 years until about one year ago when she removed to Ledyard. Besides her daughter, the deceased leaves two sisters, Mrs. Susan Ryan and Mrs. Margaret Conroy; two nephews, Dr. Michael Conroy and John Conroy; and a niece, Mrs. Leslie Hoben, all of Meriden.

William A. Dawson gave an enlightening talk on The Service of Florists and of the Florists' Telegraph Delivery association at the weekly luncheon-meeting of the Willimantic Rotary club, of which he is a member, held in the Nathan Hale hotel this noon. Mr. Dawson, who was introduced by Chairman J. E. Sullivan of the vocational service committee, gave a detail of the functions of the florists' telegraph association and advanced timely pointers on the public use of flowers in expressing joy, sorrow, congratulations, etc., giving his interpretation of the slogan, "Say It With Flowers." President Raymond A. Parker was in charge of the meeting. Secretary Gerard E. Loiselle was instructed to forward a letter of congratulation to the newly organized Naugatuck Rotary club. The singing was led by John F. Ahern with Dr. R. Bullock Jones at the piano.

Teachers from rural schools in 16 towns of neighboring districts in charge of Supervisors Levi T. Garrison and Charles M. Larcomb of this city, will meet at the normal school building Saturday forenoon to hear addresses by two prominent instructors. Dr. Fannie Dunn of Columbia university will lecture on the great problem of educating children from foreign lands and Professor E. D. Davis of Chicago will talk on music appreciation for the schools. There are 122 teachers in the districts comprising the following towns: Andover, Ashford, Bolton, Chaplin, Columbia, Coventry, Hampton, Mansfield, Willington, Bozrah, Colchester, Franklin, Hebron, Lebanon, Marlborough and Sprague.

Herbert W. Huber, treasurer of the Willimantic Trust company and member of the Rotary club delivered a travelogue on The West Coast and Mexico at the weekly meeting of the Willimantic Exchange club held in the Nathan Hale hotel with a dinner this evening. The session was in charge of President Dixon Van Zandt. Matters pertaining to aviation, in which the club is interested as part of the program of the National Exchange association were discussed.

District Commander A. E. Zimmerman, Comrades G. C. Milan and W. H. Homer were presented with citations from the Connecticut department of the American Legion, in recognition of efficient services rendered during the past year, at a meeting of Earl W. Green Post, No. 52, of South Coventry and Mansfield, held in Coventry Monday night. The citations were signed by Past National Commander E. Spafford. Comrade Milam was appointed chairman of a committee for the reception of members of the Stafford Springs American Legion post upon the occasion of their visit to Earl W. Green post February 11.

Willimantic will have an automobile show during the present year according to arrangements made today by J. H. Graham of Boston, Mass., with Company C, 169th Infantry, Connecticut National Guard. It is planned to stage the show at the state armory. Mr. Graham has had years of experience in staging motor exhibitions throughout New England.

A. C. Tyler Camp No. 8, United Spanish War Veterans and Auxiliary No. 14, will hold a banquet at the Nathan Hale hotel next Thursday evening prior to a joint installation of officers which will be held in the G. A. R. rooms of the town building, aptain Frank P. Fenton will be toastmaster at the banquet which is expected to be attended by about 80 members. The camp officers will be installed by Past Department Commander Fenton while those of the auxiliary will be installed by Minnie A. Flynn, past department president assisted by Department Aid Katherine Joyce and Guard Mary Mathieu.

The sale of two parcels of land on the westerly side of North Windham road and in the vicinity of Phelps' Crossing is shown in two warranty deeds filed today at the office of Town Clerk Frank P. Fenton. One sale is by Thomas Whitehead of Arlington, N. J., to George M. Graves and the other is by Mr. Whitehead to J. Z. Coutu.

Police department assignments made for the month of February today by Chief of Police Thomas F. Grady follow: Officer Albert Montie, Jackson street; F. Rudolph Laramie, upper Main street; William Hurley, center Main street; Arthur Hurley and Roderick Lariviere, traffic duty, days; Leo Piche, Pleasant street and relief duty.

In a fall from a high-chair at the home of his parents Monday night, Louis Valentine Rocheville, three year old son of Mr. and Mrs. Edward Rocheville of 14 Chestnut street, fractured both bones in his left forearm.

Mr. and Mrs. Thomas Wylie of 5 Strong's Court entertained Monday evening in honor of the fifth birthday of their daughter Norma Wylie. Present were, Norma, Beverly, Fidelis, Bernard and Thomas Wylie, Jr., Arlene and Hazel Wheaton.

Mr. and Mrs. Edwin C. Ackley have been entertaining Miss Lena C. Roach and William Creelman of Hartford.

C. R. White has been removed, by ambulance, from his home in Hazardville, where he has been ill for six weeks, to the home of his daughter, Mrs. Carl W. Tripp of Mansfield avenue. Mrs. Tripp had been staying in Hazardville to care for her father.

Mrs. W. W. Welch, mother of Albert E. Welch and a frequent visitor here, will sail Wednesday on the S. S. Transylvania for a Mediterranean cruise. She will then visit England, Scotland and Wales.

Mr. and Mrs. M. Eugene Lincoln have postponed their departure for Florida owing to the illness with a grippe cold of Mrs. Lincoln.

Mrs. T. R. Parker, Mrs. Raymond A. Parker, Mr. and Mrs. George F. Taylor and Miss Gertrude H. Turner were visitors in Hartford Monday.

The mid-season banquet of the bowling league members of Willimantic lodge No. 1311, B. P. O. Elks, will be held at the Nathan Hale hotel Wednesday evening. The festivities will include entertainment and the presentation of several prizes.

Mrs. Iva LaVallee of North street has suffered a relapse of the grippe which has now developed into a serious illness of pneumonia.

Miss Evelyn Yorke, of this city, a student at the Willimantic State Normal school is in training at the Bolton Center school this week.

COLCHESTER

BRIDGE CLUB MEETING SET FOR THIS AFTERNOON

The "Where Next" Bridge club is to be entertained this (Wednesday) afternoon at the home of Mrs. A. T. Van Cleve on South Main street.

Ice Cutting Begins.

Many of the farmers have been cutting ice the past few days. Joseph Dember has already harvested about 600 cakes of nine-inch ice from the Packwoodville pond on the Amston road. Elmer H. Foote is getting his supply from his new pond on the Packwoodville crossroad. A number of Westchester Center farmers are harvesting ten inch ice at Babcock's pond on the old Middletown turnpike.

Incidentally, a salesman was about the village, Tuesday, taking orders for electric refrigerators or Frigidaires, so that, everything considered, it looks now as though Colchester people will be well equipped to keep cool for the coming summer.

Mr. Isham of a Hartford brokerage firm was calling on friends here Tuesday.

A number of Colchester people expect to attend the grand chapter meeting of the order of Eastern star to be held in Hartford Wednesday and Thursday.

At the mid-week services to be held in the Congregational chapel, Thursday evening Mrs. H. Herbert Tompkins will be the leader. The theme is to be the "Book of Joshua."

Mr. and Mrs. George T. Loomis of Westchester Center are to leave town this week to spend the remainder of the winter in Florida.

Roy B. Sanford of Rockville was visiting friends here Tuesday.

Harold Clark assumed charge of a local store yesterday, succeeding Rudolph Holmberg who has been transferred to another part of the state.

JEWETT CITY

GAIN OF $32,572 SHOWN IN TOWN'S TAXABLE PROPERTY

(Special to The Bulletin)

JEWETT CITY, Jan. 29—Irving O. Burdick, Edward Blanchard and Henry E. Olson, Griswold assessors, have completed the abstract of the taxable property of the town; $3,325,171, last year, $3,357,743, this year, recording a gain of $32,572.

The itemized list follows:

Dwelling houses, $899,890; barns, ice and store houses, private garages, $88,690; house lots and building lots, $81,310; buildings used for business, commercial and mercantile, but not for manufacturing, $179,500; mills and manufactories, water power and machinery, $1,390,220; land, 20,105 acres, $193,904; quarries and mines, $770; horses and mules, 98, $10,000; cattle, 763, $30,920; sheep, swine and poultry, $7,785; carriages and bicycles, $2,755; auto vehicles, 641, $181,813; furniture, libraries and musical instruments, $26,680; goods of manufacturers, merchants and traders, $167,205; cables, conduits, pipes and wires, $22,300; other taxable property, $2,525; 10 per cent additional, $10,382.

The following taxable property is listed in excess of $10,000:

Elias Anthony, $10,219; Aspinook Co., $712,150; Ashland Cotton Co., $462,600; Edward Blanchard, $11,400; R. W. Dearnley, $18,930; Emelin Dufresne, $10,000; Fisk Rubber Co. $423,905; Finn & Barnett, $13,700; E. E. Gilbert, $71,165; F. H. Gilbert, $10,150; Glasgo Finishing Co., $90,545; Joseph Glowaki, $15,000; J. C. Savlage bank, $10,000; J. C. Textile Novelty Co., $38,000; Fred Maynard, $21,615; S. G. Norman, $10,525; Red Wing Feed store, $14,400; A. D. Tripp, $17,215; Est. A. A. Young, $12,830; A. Zegeer, $11,000

The Pachaug Community club is to meet Thursday evening.

Between 10 and 11 o'clock Monday evening, local people were interested in the peculiar cloud formations before the moon. The light seemed to throw the heavier cloud into relief, giving the appearance of a cross.

Ice About 8 Inches

Shea brothers took measurement at the ice fields Tuesday, finding eight-inch, good. From three to four inches of sleet-topped snow covers all the fields. Mr. Shea will not begin cutting until he has a plum nine to ten inches. He declared Tuesday that the unprofitable attempts to handle thinner than eight inches, had ended with him.

Maximum Temperature 18 Deg.

Tuesday, at no time did the mercury get above 18 degrees. At sunrise the silver stood at 8 above, with some readings reported as low as 6 above.

During the early evening, the temperatures were lowering rapidly, giving almost positive assurance of ten-inch ice by Thursday morning.

Add to Calendar Collection

A recent addition to Mr. Hiscox's calendar collection, is a gift from the Brooklyn Savings bank of Danielson. It is a reproduction in color from a photograph of their new bank building. Besides outstanding architectural beauty, in which one of the leading orders is displayed, its general appearance is as sound and stable as its proven business policy.

The state road sand men were in town Tuesday and gave the borough streets, this time, a complete and much-needed coat of sand.

And Now the Merry Sleighbells!

Never was such sleighing seen in this section as is to be found all about the borough. Whether it is being up with the times, or behind the times, is hard to determine; nevertheless, Misses Harriett McCluggage and Loretta Alley, enjoyed a 14-mile regular old-fashioned sleigh ride Saturday. Several people can recall the merry times when they went "down to the city" to see the sleigh racing on the Thames.

PECULIAR FEATURES OF BOROUGH ELECTION

Some unusual conditions were noted in the records of Monday's borough election. With a voting list of 900, only 65 visited the polls. Of that number five were women. There were only two split tickets, one of which showed a preference for the republican bailiff, while the other had been cast to vote for the democratic bailiff, only.

GALES FERRY

LONG COVE MEMBERS MEET FOR WORK AT MRS. TURNER'S

The Long Cove members of the Ladies' Aid society of Gales Ferry church, were entertained at their session last week at the home of Mrs. Frederick W. Turner at the Cove. The work was on order quilts. Mrs. Turner had as her guest for the day, Mrs. Latham E. Smith, of the village.

Notices on the calendar of the Community M. E. church for Sunday included the mid-winter session of the Norwich District Ministers' association, Monday and Tuesday, Feb. 4 and 5, at the Baltic M. E. church, and the joint meeting Tuesday at 9:30 a. m. with the District World Service council. Laymen have been invited to attend this council meeting. Mrs. Jerome Greer will represent the local church as delegate.

Mrs. H. H. Pike, of New York, passed the week end with her parents, Rev. and Mrs. George H. Wright. Rev. Mr. Wright is gaining slowly after a recent relapse although still confined to his bed.

Miss Nellie Wood, of Webster, Mass., a former summer resident of the village, arrived Friday for a visit at the home of Mrs. Lucy B. Hempstead.

One case of scarlet fever for Ledyard was listed in the Jan. 19th weekly morbidity report for the state. This is the third case at Browns Crossing within a few weeks, Richard Ballman, a pupil at the first grade school at the Ferry, having contracted the disease following the removal of the quarantine from the other cases.

Child Labor Sunday

Except ye be Like the Children, St. Mark 10:15, was the theme of Rev. Jerome Greer for the morning sermon at the Community M. E. church, in observance of Child Labor Sunday. Miss Grace A. Chapman sang, Spirit of God, as the offertory solo.

The observance of the day was continued at the session of the church school, with an opening program arranged by Supt. Courtland E. Colver. The devotional reading by Miss Ethel F. Main was followed by the Story of a Dream, given by C. E. Colver Jr., as the special feature.

The Problem We Face was the subject of the Epworth league evening meeting, conducted by the president, C. E. Colver, Jr. Mrs. Willard E. Uphams accompanied for the songs. In the absence of the organist, Mrs. Rufus W. Hurlbutt, Stereopticon pictures on The Land of the Incas followed the league service. Mrs. Elmer E. Tubbs read the lecture on Bolivia accompanying the pictures.

Mrs. Paul C. Allen, of Saybrook, who has been spending some time since the death of her husband, with his relatives, Mr. and Mrs. H. Irving Collins, in Groton, and with his parents Mr. and Mrs. William D. Allen, at Long Cove, returned home Sunday.

Several of the village residents are confined to their home ill with grip.

A meeting of the Ladies' Aid society of the local church has been arranged for Thursday afternoon, at the home of Miss Mabel Smith.

Nelson Parker left Monday to spend the week in New York.

Railroad ties in carload shipments are being loaded at the Gales Ferry station for the New Haven road.

EAST WOODSTOCK

Mr. and Mrs. Chas. Swenson, Carl and Julia Swenson, motored to Worcester Sunday to see Mrs. Carl Swenson, who is in the hospital.

Mrs. Chas. Hopkins was in Worcester Tuesday and attended the installation of Stella chapter O. E. S. Wednesday she went to Hartford to attend the Grand chapter O. E. S. Other members of Betty Putnam chapter attending are Mrs. Harmon French, Mrs. Everett May, Mrs. Bertha Briggs, Mrs. Gertrude Ash and Geo. Young.

Ice 11 inches thick is being harvested here this week. Arnold Anderson takes the contract to cut it.

Ernest Hibbard and family are ill with grip, also A. E. Dodge and family.

The auxiliary to Raymond Benson Post, American Legion, gave a dance at the Community House Saturday evening.

WINDHAM

At the annual meeting and roll call of the Congregational church, held in the chapel Thursday, a supper of meat loaf, escalloped potatoes, rolls, cake and coffee was served to about 70, under direction of the L. A. S. president, Mrs. John Webster. The business session was in charge of the pastor, Rev. Edward F. Smiley. Reports of the Ladies' Aid society by Mrs. Eden Cook, the Sunday school by Eden Cook, the Woman's Missionary society by Miss Dorothy Brown and the C. E. society by Miss Elizabeth Webster showed much good work accomplished and a good balance on hand. Church Clerk and Treasurer H. C. Lathrop reported the benevolences to the amount of $1,226, $600 of which were applied on the apportionment and the remainder being special gifts to Y. M. C. A., Near East Relief, etc. The church stands fourth in the Windham County conference as to the total sum raised, Willimantic, Putnam and Danielson being 1-2-3 respectively. But it stands first in the rate of $7 per capita, the others being $3 and $4. The membership is 183, the same as last year, there having been five additions and five removals. H. C. Lathrop and Eden Cook were re-elected church clerk and treasurer and Sunday school superintendent, respectively. Mrs. Ada Larrabee was elected a member of the church committee for three years, succeeding Mrs. Kate B. Maine, whose term had expired. Rev. W. M. Brown was elected delegate to conferences, with Mrs. Alfred H. Avery alternate. Mrs. Harvey, Mrs. F. E. Guild and Eden Cook were elected music committee.

At the meeting of the Windham county council of Parent-Teacher associations held in the school auditorium last week delegates were present from Danielson, Plainfield and Wauregan. State officers from Bridgeport, New Haven and Hartford were the speakers. Supper was served by the local association.

Rev. Edward F. Smiley conducted the service as usual Sunday morning but was taken ill with grip in the afternoon. Mrs. Smiley and little son and Mrs. Smiley's sister, Miss Sylvia Norton, who have been ill, are improving.

Windham pupils on the honor roll at the high school, having 80 or better in four subjects are Mildred Wilcox and Earle Potter, seniors; Esther Adelman and Helen Tomkins, sophomores, and Walter Chalecki, freshman.

Mrs. E. K. Leffingwell has closed her home for the present and is staying with her son, Harold, and his family.

Alfred Harvey is recovering from grip.

NORTH STERLING

Jared Hall, who is spending the winter with Mrs. Hall in Boston, on his return to his home recently, found that someone had entered the house, taken the silverware and many valuable articles.

John Pray has returned home after staying a few weeks with relatives in Springfield, Mass.

Mrs. John Pray is visiting friends in Worcester.

The Westminster correspondent reports a large flock of wild geese passing over that section, but did not say which way they were flying, which makes it a question is it a sign of a colder winter to come or an early spring?

Frank O. Plummer, of Danielson, was at his summer home here one day the past week.

Lee Austin spent the week-end in Worcester.

Mr. and Mrs. W. R. Spooner were in Danielson Saturday.

Henry Lewis is having his new home wired for electric lights by Lee Austin.

An Indian chief whose age is given in tribal records as 130 is mourned at Valleivista, Cal., by four sons, each of whom is more than 90. The aged leader was Manuel Portes, chief of the Santa Rosa Indians. The tribal records relate that Portes was born in 1798 and that he passed his entire life in the vicinity of the Santa Rosa mountains.

ALWAYS KEEPS IT ON HAND

Lydia E. Pinkham's Vegetable Compound Helps Her So Much

Pittsburgh, Pa.—"I was just completely run-down. I had tired, heavy, sluggish feelings and I could not eat. I was losing in weight. I read so much about Lydia E. Pinkham's Vegetable Compound and what a good medicine it is, that I started taking it. I have taken eight bottles of Lydia E. Pinkham's Vegetable Compound and about the same in tablet form. This is one medicine a woman should have in the house all the time. I am improving every day and I sure am able to eat. I am willing to answer any letters asking about the Vegetable Compound."—Mrs. Ella Richards, 21 Chautauqua St., N. S. Pittsburgh, Pa.

WHY BALD AT 40? LUCKY TIGER stops falling hair like Whyte-Fur knocks dandruff. Both sold under Money-Back Guarantee. Barbers or druggists. LUCKY TIGER

Millions of Families Depend on Dr. Caldwell's Prescription

When Dr. Caldwell started to practice medicine, back in 1875, the needs for a laxative were not as great as they are today. People lived normal, quiet lives, ate plain, wholesome food, and got plenty of fresh air and sunshine. But even that early there were drastic physics and purges for the relief of constipation which Dr. Caldwell did not believe were good for human beings to put into their system. So he wrote a prescription for a laxative to be used by his patients.

The prescription for constipation, that he used early in his practice, and which he put in drug stores in 1892 under the name of Dr. Caldwell's Syrup Pepsin, is a liquid vegetable remedy, intended for women, children and elderly people, and they need just such a mild, safe, gentle bowel stimulant as Syrup Pepsin.

Under successful management this prescription has proven its worth and is now the largest selling liquid laxative in the world. The fact that millions of bottles are used a year proves that it has won the confidence of people who needed it to get relief from headaches, biliousness, flatulence, indigestion, loss of appetite and sleep, bad breath, dyspepsia, colds and fevers.

Millions of families are now never without Dr. Caldwell's Syrup Pepsin, and if you will once start using it you will also always have a bottle handy for emergencies.

W. B. Caldwell M.D. AT AGE 83

It is particularly pleasing to know that the most of it is bought by mothers for themselves and the children though Syrup Pepsin is just as valuable for elderly people. All drug stores have the generous bottles. A trial is sure to convince any household of the merits of this famous prescription.

The Public Responds to DRASTIC these Reductions

Never Was There Such Response To Any Sale We Have Ever Held Because There Never Were Such Extraordinary Reductions

PLAUT-CADDEN'S SALE — NEW MERCHANDISING POLICY

Drastic Reductions

Our Entire Stock Now On Sale At The Most Drastic Reductions In The 56 Years Of Our Business Life

Entire Stock Of

Bedroom Suites At Drastic Reductions

$145 4-Pc. Walnut Suite Bed, Vanity, Chest, Dresser $73

$164 4-Pc. Walnut Suite, Bed, Vanity, Chest, Dresser $98

$224 4-Pc. B. E. Maple Suite — Bed, Vanity, Chifforobe, Dresser ... $134

$275 4-Pc. Mahogany Suite — Bed, Vanity, Chest, Dresser $165

$350 5-Pc. Mahogany Berkey & Gay Suite $195

$515 4-Pc. Cafe AuLait Berkey & Gay Suite $257

Drastic Reductions On All Rugs And Floor Coverings

Reg. $24 9x12 feet Tapestry Brussels Rugs	$14.50
Reg. $35 9x12 feet Axminster Rugs	$17.75
Reg. $32.50 9x12 feet Velvet Rugs	$22 50
Reg. $52.00 9x12 feet Axminster Rugs	$32 50
Reg. $110.00 8-3x10-6 Wilton Rugs	$63.00
27-inch Tapestry Brussels Stair Carpet. Reg. $1.89 yd...	$1.09 yd.
Reg. $2.00 18x36-inch Axminster Rugs	$1 79
Reg. $6.90 6x9 feet Sandura Felt Base Rugs.....	$4.90
Reg. $11.90 9x12 feet Sandura Felt Base Rugs	$8.90
Sandura Felt Base Floor Covering. Reg.7 5c Sq. yd.....	45c Sq. yd.

All Dining Suites Drastically Reduced

$110 8-Pc. Walnut Suites Table, 60-in. Buffet, 6 Chairs	$59
$130 9-Pc. Walnut Suites Table, Buffet, China, 6 Chairs	$76
$150 7-Pc. Walnut Suites Table, Buffet, China, 4 Chairs	$87
$176 Walnut Suites—Table, Buffet, China, 6 Chairs	$107
$216 Walnut Suites, Table, Buffet, China, 4 Chairs	$129
$240 Walnut Suites, Table, Buffet, China, 6 Chairs	$144
$328 Berkey & Gay Table, Buffet, China, 6 Chairs	$189

Regular $10.00 **Metal Beds** Brown Finish—All Sizes $5.35

Regular $10 Cotton **Mattresses** $6.95

$7.50 Simmons **Bed Springs** $3.95

Vanities Values to $75 $34.50

$14 Oak or Walnut **Dressers** $9.70

$20 Walnut **Wood Beds** $10.50

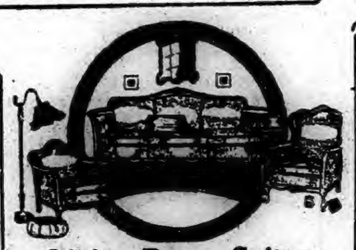

Living Room Suites Drastically Reduced

Reg. $150 Three-Piece Jacquard Velour Suite ...	$67
Reg. $195 3-Piece All Over Mohair Suite	$97
Reg. $225 3-Piece Jacquard Velour Suite..	$112
Reg. $259 3-Piece Jacquard Velour Suite.	$129
Reg. $295 3-Piece All Over Mohair Suite..	$147
Reg. $325 3-Piece All Over Mohair Suite..	$162
Reg. $450 3-Piece All Over Mohair Suite .	$198

Reg. $1.75 End Tables 99c

Strongly made; in mahogany finish; half round tops; 3 legs braced.

$15 Upholstered Chairs $7.25

Covered with pretty glazed chintz in many attractive patterns. Spring seat and valance

Reg. $1.95 Bath Stools 89c

Made of steel or wood, finished in white enamel.

All Pianos Drastically Reduced

New Regular $550 PLAYER PIANOS .. $265

$475 Crawford Upright Piano	$315
$525 Wassermann Upright Piano	$335
$775 Crawford Player Piano	$515
$875 Wassermann Player Piano	$585
$990 Fischer Ampico Player	$645

New Reg. $1000 Grand Pianos $575

This $95 Orthophonic Victrola Now For $64

All Other Orthophonic Victrolas Reduced Proportionately

Atwater Kent Radios, $19.50 up

The Plaut-Cadden Co. 135-143 Main St., Norwich. Est. 1872

Everything For The Home and In Music. New London Store, 224-236 Bank St.

Get The Coupons With Your Purchase Which Entitle You To An Opportunity To Share In This Mdse. Which Is To Be GIVEN AWAY

Wassermann Upright Piano...	$525
3-Piece Mohair Parlor Suite..	$450
Oriental Rug	$300
Crawford Range	$185
Grandfather's Clock	$125
Pearl Necklace	$75
Diamond Set Lady's Wrist Watch	$125
Fine Art Mirror	$70
Violin Outfit	$50
String Carved Ivory Beads...	$45
Ceggswell Chair	$45
Floor Lamp	$40
Gentleman's Strap Watch ...	$35
French Tapestry	$25
Child's Automobile	$5
Total Value	$2100

DANIELSON

TO USE MILL PLANT FOR STORAGE PURPOSES

(Special to The Bulletin)

DANIELSON, Jan. 29—Treasurer William H. Brown of Powdrell and Alexander indicated, while here from Boston this afternoon, some of the uses planned by the concern for the newly acquired plant of the Connecticut Mills company, purchased the past week end. Mr. Brown said that the additional mill has been purchased largely to provide more commodious quarters for Powdrell and Alexander's curtain manufacturing department, now operating in the Main street plant of the company and at present cramped for space. The Connecticut Mills company plant also will be used for the storage of finished products and for waste materials. Such requirements of his concern as Treasurer Brown pointed and as herein enumerated will require three floors of the mill at the northerly end of the borough.

Equipping the plant for the manufacture of curtains will involve the installation of considerable machinery, much of which will come from the Main street plant. Mr. Brown said that the newly purchased mill likely will not be made ready for operation until early summer. A considerable time must necessarily elapse before it can be made ready to engage in manufacturing operations. This also was the case when this concern took over the mills of the Attawaugan company, something over two years ago.

The north-bound morning boat train, officially known as train 704, is doing better as to getting into Danielson close to schedule time in the morning. Relative to this train and the service it renders, E. R. Dodge, assistant general baggage, mail and express agent, has written Attorney Harry Back, as a member of the grievance committee of the chamber of commerce as follows:

"Your letter of January 14th addressed to our freight traffic manager regarding delays of our train 704, from New London, has been referred to this office.

This train, of course, is scheduled as a freight train and, therefore, subject to more or less delay. It is realized, however, that on account of United States mails and express freight being handled on this train an on-time performance is desirable.

Recently, it came to our attention that there was some delay in handling mail at Danielson due to the fact that the switching of cars was attended to before mail was unloaded at the station. This feature has been corrected and other steps have been taken which we trust will result in a more satisfactory performance."

OBITUARY.

Mrs. H. D. Ellsworth.

A death recently at Hartford was that of Helen Day Ellsworth. Mrs. Ellsworth has many acquaintances and friends in Danielson. She was the daughter of the late Hon. Frank Day of Brooklyn, her father the owner of a large farm on the Quinebaug river at the Ox Bow. There she was brought up and educated in the schools of Brooklyn, later attending Killingly high school in Danielson. She was an associate socially in Danielson, of the people who are now from 50 to 65 years old. She was a niece of Miss Annie Day, who passed away in Danielson within a year, and by whose will various charitable bequests were made, among them a gift to the Westcott and Wilcox Old People's home and St. Alban's Episcopal church. The following letter was written to a Hartford paper in regard to Mrs. Ellsworth:

"Recently there passed from this life into the life eternal the soul of Helen Day Ellsworth. No mortal character could have been more unselfish than her's. Her tender care of her children and delight in their work and play; her pleasure in homely duties; her sunny disposition; her sweet smile; her appreciation of small kindnesses and her willing and cheerful acceptance or all her sorrows and trials, even to the end, will be remembered always and treasured by everyone with whom she came in contact."

Chief John McFarland is at present engaged in trying to establish the identity of the person, probably a boy—possibly boys—who worked on the combination of a post-office box Sunday until it was opened, from the lobby of the office, and its contents extracted. The box was that of a business concern transacting a large volume of business, and it so happened that the letters taken out contained some money orders. Whoever got the letters took them over near the railroad station, opened them and, finding no money threw them and their contents, including the money orders, to the winds. With the exception of one money order for a very small amount all were recovered, being picked up by mail messengers and others and returned.

The result of this episode will be that there will be no more loitering by children allowed in the lobby of the postoffice during Sundays. The Danielson postoffice is equipped with combination lock boxes, dials being turned, much as on a safe, to open them. The assumption is that the children tampered with the particular box referred to until they managed to get it open, somehow, though the task is not an easy one unless the combination is known. As a matter of fact loitering about the lobby unnecessarily at the postoffice hereafter on Sunday will be frowned upon by the borough police and those who indulge in asked to show good reason for remaining about the place, while the remainder of the office is closed.

Romping around her customary haunts here a little more than a dozen years ago, an active and attractive child, Miss Helen Gilligan is enjoying a meteoric rise in the musical comedy world and is now the star of the Greenwich Village Follies company that is playing Hartford this week. Miss Gilligan is a daughter of Mr. and Mrs. Christopher Gilligan of Stafford Springs, formerly of Danielson.

After completing her high school course Miss Gilligan studied at St. Joseph's school in Hartford and at the Alverne Institute of Fine Arts in New York, where she specialized in the study of musical comedy, dancing and fencing. She was naturally endowed with a splendid voice. While yet quite young she was urged to take up theatrical work having shown marked ability in her parts in many school plays. Miss Gilligan's first professional performance was with the Princess Flavia company, after an audition before J. J. Shubert, who liked her voice and personality. When Evelyn Herbert left the company a few months later Miss Gilligan was made the prima donna of Rain or Shine, as the ingenue in Katja and with the Russell Mack players.

A threat of litigation arose over Miss Gilligan's services when she left Rain or Shine to be starred with the Greenwich Village Follies. It is a rather interesting angle of her career that Miss Gilligan never has appeared professionally, in this, her home state, until this week. Numbers of her classmates during her school days in Danielson have followed her career with interest.

Danielson Briefs.

Three steam-heated rooms to rent. No. Main street. Tel.678.—adv.

This day goes into the records as a cold one, with temperatures varying from 6 above down to zero this morning and with the weather remaining bitterly cold throughout the day.

Friday afternoon of this week members of the Civic federation are to meet with Mrs. Henry D. Crosby of Academy street at 4 o'clock, a change in the usual hour, being made because members of the members wish to hear the earlier afternoon address of Mrs. Annie Russell Marble, who is to speak before members of Sarah Williams Danielson chapter, D. A. R., and their guests.

The prospect was today that crews of men would be cutting ice on Quinebaug lake before this week is out. The ice down there was reported eight inches and over this afternoon, with the chances it would be close to 9 inches by Wednesday morning.

Miss Mayme Dunn will be a visitor with relatives in Worcester on Wednesday.

Treasurer Victor Anderson of the Connecticut Mills company is in New York on a business trip.

There is the possibility that efforts to give Danielson an airport will be revived with the beginning of the warm weather season.

First Selectman Charles A. Tillinghast, who has been ill at his home on North Main street for several days, is again able to be out and attending to his business affairs.

Ray W. Pellett, Howard Wood and Harriet Wood are members of the executive committee of Killingly grange for 1929.

These are the final days of this winter for fishing through the ice, the season closing Thursday night. With the weather what it is, the matter proved of little interest this particular day.

Members of Killingly's board of assessors will release for publication this week a compilation of figures showing important features of the newly completed grand list of the town.

Another star game Friday night at town hall, Pere Marquette, of Boston, vs. Danielson Town basketball team—adv.

Moses H. Berthiaume, Jr., though not seriously ill, has been confined to his home for the past two days.

SOMERS

PRINCIPAL CARTER'S WIFE BREAKS HER COLLARBONE

Mrs. Lewis Carter fell down stairs last Thursday night, breaking her collar-bone, the bone being badly splintered. Much sympathy is felt for Mrs. Carter. Mr. and Mrs. Carter moved to Somers from Maine last fall. Mr. Carter is principal of the Somersville schools. They have three young children.

Rev. Glenn W. Douglass of Waronoco, Mass., occupied the local pulpit Sunday morning in exchange with the pastor, Rev. Edwin Thomas Jones.

The annual meeting of the church was held last week Tuesday evening. Reports were read from the various organizations of the church, which indicated that the past year was an interesting and prosperous one. At the close supper and a social time was enjoyed.

Friday evening the Men's Brotherhood met. An engineer from Springfield gave an instructive address on fire prevention. The Brotherhood will meet again Feb. 12th when members of the Ellington Fire Co. will be their guests.

Mrs. Emma Peter has announced the engagement of her daughter, Ruth to Harold R. Purinton of Hartford.

The Somers Choral club met at Mr. and Mrs. Archie Cooley's last week.

The son born to Mr. and Mrs. Wesley M. Kibbee of West Springfield is grandson of Mr. and Mrs. Mark Kibbe of Battle street, Somers.

Mrs. H. Leigh Herr and two children are ill.

Schools were closed last week Monday, to enable the teachers to attend a Teachers' Institute at Longview school, Ellington.

The Woman's club is to be entertained at Mrs. Chester Pomeroy's.

Thursday afternoon the assistant hostesses are Mrs. Walter Bliss, Mrs. E. W. Thompson and Mrs. W. C. Pease.

Grip and influenza cases are prevalent.

SOUTH KILLINGLY

Virginia Gates is confined to her home, ill with grip.

Mrs. P. H. Co ey spent Sunday with her mother, Mrs. G. W. Barlow.

Mrs. A. E. Hall and Francis Coffey were in Putnam Thursday and called on Addie Holland.

Mrs. A. E. Phillips, who has been ill with grip has recovered sufficiently to be around the house but has not been out yet.

Mrs. Fred Gomo was in Danielson Tuesday to attend the funeral of her sister.

Edward Brown is confined to his home, ill with grip.

Giant Slater was absent from school last week suffering from grip.

Patrick Coffey is out after an illness of a week.

Francis Coffey was a visitor Sunday afternoon at Fred Cole's, in Foster.

William Potter and Myra Spalding of Auburn, R. I., visited friends here Sunday.

A. E. Hall has been confined to his bed several days by an attack of grip. His condition now is slightly improved.

There was an illustrated lecture at the church Sunday evening. As there are so many cases of illness, the attendance was not large.

Everett Winsor has been at his home in Plainfield since Thursday ill with grip. He returned to work Monday.

SOUTH COVENTRY

The C. E. society of the Congregational church served a mock chicken supper Friday evening after which a play was given by Willington people.

Frederick Bodreau has gone to work in the shipyards at New London.

The community was surprised to learn of the death of Mrs. A. A. Cushman, of Lewis Hill, who was ill only for one day.

Herbert Green and family moved to Columbia avenue in Willimantic recently.

Mrs. Nathan Potter who died Thursday night, was buried in Nathan Hale cemetery.

The annual meeting of the Congregational church was held in the vestry last Monday evening. The meeting was opened by the pastor, Rev. C. G. Johnson. The officers elected for the year are: Clerk, L. A. Kingsbury; assistant clerk, Miss Hattie E. Coombs; treasurer Curtis Dean; executive committee, Dr. W. L. Higgins and Mrs. Ellen Brainerd; trustee for three years, Dr. Higgins; advisory committee, L. A. Kingsbury, Curtis Dean, Mrs. W. H. Armstrong, Miss Ellen Brainerd, Eugene Latimer; ushers, Robert White, Herbert Rose, Francis Spellacy and Lawrence Latimer; Sunday school superintendent, Curtis Dean; assistant superintendent, Miss Hattie E. Coombs; secretary and treasurer, L. A. Kingsbury; superintendent of the cradle roll, Mrs. W. H. Armstrong. Eugene W. Latimer was elected pastor's assistant to fill the vacancy caused by the death of Herman Abbe.

PUTNAM

WORKED SWINDLE GAME ON BRADLEY BEEF CO.

(Special to The Bulletin)

PUTNAM, Jan. 29—Retail grocers and foodstuffs provisioners in this section are warned to be on the lookout for a well dressed butter salesman who on Monday morning swindled the Bradley Beef company of this city out of a 68 pound tub of butter, when he appeared at the beef house and purchased the butter on the credit account of Albert A. Daniels, a Putnam grocer of 363 School street.

About 9:30 or 10 o'clock, Monday morning a well dressed and neatly appearing middle aged man, attired in a powder blue top coat and wearing a gray soft hat, entered the beer house on Front street, and informed the clerk he was a representative of the Daniels grocery store. He ordered a 68 pound tub of butter and asked that it be charged to the account of Mr. Daniels. Since the wholesalers rate Mr. Daniels high on their credit list, there were no questions asked and the product was at once furnished the consignee.

The suspicions of Geo. Bradley, proprietor of the beef house, were aroused because of the strange actions of the gentleman, who claimed to represent the grocery firm. Mr. Bradley in a telephone communication was advised by Mr. Daniels that he had authorized no one to purchase any goods in his behalf and that he knew nothing of the man, who had departed with the butter.

State Policeman Donald E. Geddes of Danielson barracks was called upon to investigate the situation. It was learned that the butter tub has two markings, one, the usual and well known Bradley stamp, which is a circle bearing within the ring the figure 45 and the other a packers number stamped in red figures, B-83061. The sales clerk also informed Officer Geddes, that the man's hair was quite gray.

The state police officials today asked the assistance of the Bulletin in warning merchants to be on the lookout for a man answering this description. The police are of the opinion that he will attempt to resell the butter to grocers in this vicinity. The wholesale value of the stolen butter is $34.

In the event such a character should approach any of the retail houses in the city, and attempt to dispose of the goods, or if he has already carried out his supposedly intended plans, the merchant is requested to inform the state officers at Danielson barracks of the transaction at once. Officer Geddes said today that any merchant who so informs the state police of any such transaction will be absolved from any implication.

William E. Moss has been re-elected to head the Masonic club, for another term, according to an announcement made by the Masonic order this morning. At the annual election of officers held at the Masonic club rooms Friday evening, other officers were elected as follows: Vice president, Leonard H. Mellor; secretary, Thomas Bell; treasurer, Lucius P. Merriam. Committee appointments for the forthcoming Masonic year were not made at this meeting. A supper was served the club members by the grill committee, following the election of officers and the close of the business meeting.

Mr. and Mrs. James H. Converse whose home burned to the ground late yesterday afternoon in the Sawyer district, were taken by neighbors to the farm house of Armand Logee, nearby, as was their son Henry Converse, a Putnam mail carried. All were confined to their homes by pneumonia.

FUNERAL

Alver A. Parsons

Funeral services for Alver A. Parsons, who died Sunday at the Day Kimball hospital were held this afternoon at the Masonic temple on Grove street. Burial was in the Grove street cemetery.

George A. Winterburn of Alfa street is confined to his home by an attack of influenza. Mr. Winterburn's condition is not regarded as serious.

The weekly Elks-Masonic tournament was held last evening at the Masonic club rooms on South Main street, resulting in another victory for the Elks. The final score was 7 to 4. The Elks suffered their first loss last week, but had sweet revenge Monday night when they started on another rampage for a win.

The hook and ladder company of the central fire station was kept on the jump this morning when two chimney fires within sixteen minutes of each other broke out in tenement dwellings. The first four stroke alarm was sounded in at 11:04 a. m., this morning for a chimney fire at 29 Middle street, at a house owned by the Putnam Land and Mills company. No damage resulted.

The firemen had scarcely time enough to reload chemical tanks on the apparatus when a second alarm of the same nature came in. This time the fire was in the north end of the city in a house owned by Victor Peloquin at 55 Battey street. This blaze was also confined to the chimney and was extinguished without loss.

MONTHLY MEETING OF CHAMBER OF COMMERCE

(Special to The Bulletin)

PUTNAM, Jan. 29—The January meeting of the Putnam chamber of commerce was held at the Putnam Inn last evening with a large attendance. The meeting was presided over by President Walter N. King and regular routine business was carried out.

Following the business meeting, a conference of the directors of the organization was held, at which it was expected, a report would be received from the committee on new industries, regarding recent progress. Due to the absence of the chairman of the committee, no report was given. Plans for the forthcoming banquet to be given by the chamber of commerce in honor of the Putnam high school, eastern Connecticut football champions, were announced as being complete. The banquet will be held at the Putnam Inn on next Tuesday evening, Feb. 5.

Funeral services were held this afternoon at the home of Chester M. Elliott on Eden street for Mrs. Sarah Joslin who died there Saturday. Services were conducted by Rev. James F. English, pastor of the Second Congregational church of this city.

Mrs. Joslin was married and lived the greater part of her life in Webster, Mass., where her husband the late Hamilton F. Joslin kept the Joslin house, one of the last of the old taverns in this section. She was the mother of four children, all of whom she outlived, but is survived by two grandchildren, Frede Joslin of Malden, Mass., and Harold Elliott of this city. Mrs. Joslin was the oldest member of the Webster Congregational church, where she had attended service for many years previous to her coming to Putnam to live. Burial was in the Mt. Zion cemetery in Webster.

Several football followers of this city were in Webster Monday evening, where they attended a banquet of the Webster council of Knights of Columbus, at which Coach Cleo O'Donnell, head coach of athletics at Holy Cross college, was the principal speaker. Other guests at the gathering were the members of the Bartlett high school football eleven of 1928. In his address of the evening Mr. O'Donnell stressed clean sportsmanship and fair play. His talk was brief and was highly received by the large attendance.

The members of the Putnam Grange 97, held a Penny Social at their monthly meeting in Odd Fellows hall Monday night. A large attendance was present, resulting in scores of bright new "coppers" finding their way into the fraternal treasury, because of the numerous mis-steps on the part of those present, who did the wrong thing at the wrong time. The programme for the evening besides the "Lincoln" entertainment was also carried out with the serving of refreshments, followed by dancing.

J. Herbert Smith of Sunnyside avenue, who has been dangerously ill at his home, from pneumonia during the past fortnight, is making a speedy recovery from his affliction and is expected to resume his duties within a few weeks.

POLICE LOOKING FOR MISSING AUBURN BOY

(Special to The Bulletin)

PUTNAM, Jan. 29—Putnam police have asked the assistance of the Bulletin, in a state wide search for Charles Allen, Jr., 11 year old son of Capt. of Police and Mrs. Charles Allen of Auburn, Mass., who has been missing from his home since Friday afternoon. The youth is described as being about four feet five inches in height, of light complexion, with auburn hair. When last seen, the boy was wearing a head dress similar to the style of an aviator's helmet. The local police department has kept a sharp lookout for the boy. Officer John Murray of the New Haven railroad police, said late today that a check-up of all in and outgoing passenger and freight trains is being made, since it is possible young Allen may have taken his trip overland. Any one who has seen the boy is urged to communicate with Capt. Jarvis of the Putnam police at once.

City snow removal, which has consumed a substantial portion of the city budget appropriations in past years, has given the common council little to worry about, so far this season.

The "bridge widows" met last evening at the home of Mrs. Irving H. Miron on Florence street, where their weekly bridge contests were held. Mrs. J. Dyer Potter won first honors, while Mrs. Leonard H. Mellor took the consolation prize. Mrs. Miron served refreshments. Next week's meeting will be held at the home of Mrs. Leonard Mellor on Grove street.

Below zero weather existed here this morning for the first time in two weeks. At six o'clock Tuesday morning the mercury was twelve below. It was stated today that ice on the ponds has attained a thickness of 12 to 15 inches.

Miss Edith Goyette, secretary and stenographer at the Miron law offices, has resumed her duties following her recovery from an attack of influenza.

OBITUARY

Miss Mae Payne

Word has been received here of the death of Miss Mae Payne of Pawtucket, formerly of this city, who died Sunday at Montreal, Canada. Miss Payne, was 25 years of age and was the daughter of Mr. and Mrs. George F. Payne, who until recently made their home in this city. Miss Payne, was the eldest of a family of six children. She was employed in Montreal as governess by a wealthy Canadian family.

About two weeks ago, it was learned, Miss Payne was dangerously ill. Her body will be taken to the home of her parents in Pawtucket for burial.

She is survived by her parents, Mr. and Mrs. George F. Payne, Pawtucket, three sisters, Ella M., of West Warwick, Ruby A., Maryland A., Pawtucket and four brothers, Earl F., Milton A., Kenneth O., and John G. Payne of Pawtucket.

SPEED AND ALTITUDE ATTAINED BY NEW PLANE

DARMSTADT, Germany, Jan. 29—(AP)—The Polytechnic Aviation section today tested a new biplane which, although fitted with an unusually small motor, attained a speed of 120 miles an hour and rose 3,300 feet in three minutes. The machine weighs 800 pounds, has a wing spad of 22 feet, and its flying radius with two occupants and baggage is said to be 300 miles.

Universal
De Luxe Electric
Heating Pad
is the ONLY

pad which positively maintains any one of its three distinct heats without variation.

IT IS A WONDERFUL HELP FOR

Influenza, Pneumonia or Grip

Just turn on the switch and its soothing, comforting heat brings almost instant relief from cramps, rheumatism, lumbago, neuralgia, earaches and all kinds of physical discomforts.

Light in weight, soft and flexible, it can be applied comfortably to any part of the body.

UNIVERSAL PADS are so made that they will not give radio interference.

The Eastern Conn. Power Co.
Danielson District
Telephone 710.

Ask any DRUGGIST about PERTUSSIN

Safe for Every Cough

THE PORTEOUS & MITCHELL CO

Odd Lots Gloves
—IN—
Final Clean-up Sale
at fractional cost of former value

One lot Silk Gloves, mostly in all black and all white, but not all sizes, hence the remarkable price. Former values to $1.00 pair—
Close-out Price, pair, 12½c

One lot Kid and Fabric Gloves, also Silk Gloves, various colors in odd sizes, formerly up to $1.50 pair—
Close-out Price, pair, 25c

Winter Gloves at Special Close-out Prices

Wool Gloves, were 49c and 59c pair—
Close-out Price, pair 39c

Wool Gloves, were 79c pair—
Close-out Price, pair, 59c

Wool Gloves, were $1.00 pair—
Close-out Price, pair 79c

Lined Gloves, were $1.50 pair—
Close-out Price, pair, $1.19

Wool Lined
Boys' Winter Overcoats
1-2 Price

Size 4 and 5, were $8.00—each $4.00
Size 3, 10 and 11, were $13.50—each .. $6.75
Size 13 to 17, were $15.50—each $7.75

Boys' Bleyle Imported Middy Suits, noted for their fine wearing qualities and style. Sizes 4 to 8. Former value $7.50—
Close-out Price, each, $5.00

54-inch All Wool Winter Coatings. Former value to $3.50 yard—
Close-out Price, yard, $1.95

Women's Jersey Coat Sweaters, black, navy and all the popular shades and colorings—
Close-out Price, each, $4.95

Clear Your Head

KONDON'S will do it quickly, or your money back in full. Clears nasal and sinus catarrh, relieves stuffiness, sneezing, snuffles, headaches, watering eyes, nose itch, hay fever. Ask your doctor, nurse or druggist. At druggists, 60 cents in tubes. Thirty-eight years in use.

FREE—20 treatments with every jar. Write for money saver.

KONDON, MINNEAPOLIS, MINN.

KONDON'S CATARRHAL JELLY

After Inventory Sale

All Small Lots

All Odd Garments to be Closed Out Cheap

15 MEN'S OVERCOATS—good colors, fine material, sizes to 44. Former values to $37.50—
$18.75

Men's Genuine CORDOVAN LEATHER JACKETS—Sheepskin lined—sizes, one 42; one 48—$20 values—
$13.75

BOYS' CORDUROY COATS—All wool lined with sheep collar. Value $13.50—
$9.75

10 Boys' SHEEP-LINED COATS—sizes 6, 8, 10. Values to $7.50—
$3.95

Four Boys' ALL WOOL MACKINAWS—Sizes 8 years. Values to $9.00—
$5.75

Men's ALL WORSTED UNION SUITS—Sizes: 2 size 36; 1 size 40; 1 size 42; 2 size 46—$6 values
$3.50

The Church Co.
DANIELSON, CONN.

1799 1929

Norwich Bulletin and Courier

Entered at the Postoffice at Norwich, Conn., as second class matter.
Telephone Calls:
Bulletin Business Office 480
Bulletin Editorial Rooms 35-2
Bulletin Job Room 35-3
Willimantic Office, 854 Main St. Telephone 1124-2.

139 YEARS OLD

Printed every day in the year except Sunday.
Subscription price 12c a week, 50c a month, $6.00 a year.

Members of The Associated Press
The Associated Press is exclusively entitled to the use for republication of all news despatches credited to it or not otherwise credited to this paper and also the local news published therein.
All rights of republication of special despatches herein are also reserved.

Norwich, Wednesday, Jan. 30, 1929

Daily Average Circulation
WEEK ENDING JAN. 26, 1929:
13,729

THE BUDGET BUREAU.

In his review of the accomplishments of the budget system before the meeting of the business organization of the government Director Lord laid stress upon the demands which had been made by the president for economy and was able to show by figures what excellent compliance there had been. That was the cooperation which was sought and the results show that it was wholeheartedly given.

In various ways great savings had been made and large reductions were made in expenditures. There will be those who will put forth the claim that this was all done following the war. No one is going to dispute that. War expenditures were not expected to go on indefinitely and yet without a firm hand in directing the business of the government there could easily have been a continuance of extravagance and waste. All the reductions and economies were not accomplished without criticism. There were those who wanted big congressional expenditures to continue, those who were objecting to the reduction of the national debt under the belief that it should be passed along indefinitely to future generations and calling for appropriations even though the projects could wait without any harm being done.

The budget system not only took care of after the war conditions in a highly commendable manner but those who have been working under it have been inspired by the leadership and recognized that they were engaged in a real constructive service.

There is a warning put forth by Director Lord, however, when he points to the record of smallest expenditure and biggest surplus in 1927 as something not likely to be repeated. Expenditures are increasing. We have reached a point where some of the needed but delayed things are going to be taken up. We are growing as a nation and our various activities are expanding. That means more money but there is need of the watchful eye of the budget bureau in whatever direction the tendency is.

Just at the present time the concern of the bureau is to see that there is no deficit at the end of the fiscal year, the eighth year of the system. If the efforts of the bureau and those cooperating with it can determine the matter it is safe to say there will be none. The business organization which has established such a fine record for its first eight years is getting no more credit than it deserves.

COASTING ACCIDENTS.

From time to time justification is found for the action in closing streets to coasting or motor vehicle traffic in order to give protection to the lives of those who indulge in sliding down hill.

Where no action is taken there are too many instances which display the need of it. It has to be realized that we are living in 1929 and highways are used today by a different type of vehicle than 20 years ago. Not only that but they are driven with greater speed and make little noise, and the number is constantly increasing. Even the number of machines that are in use during the winter grows from year to year.

There isn't anything much more wholesome and satisfying than sliding down hill for young people. If it can be done where there is no chance of encountering autos or collision with vehicles using intersecting streets it deserves to be encouraged. If this is impossible it must be realized that restrictions on such coasting are far preferable to taking chances and encouraging fatalities or broken bones.

It is unfortunate that in too many instances little or nothing is done toward insisting upon safety until some child has been badly injured or killed. The experiences of coasters in other places should be sufficient warning of what is liable to happen anywhere. Instead of waiting to lock the barn door after the horse is stolen it is a good policy to insist upon security before anything happens. Waiting for all the deplorable features of a bad accident to awaken action is not the right attitude. No one likes to curb the pleasure of children but neither does one like to encourage such results through chance taking.

OUT IN OKLAHOMA.

Tomorrow Oklahoma has scheduled the impeachment trial of Governor Johnson. This will be a hearing that will interest that commonwealth while it is certain that more than passing attention will be directed to the progress made from other parts of the country.

It is realized of course that this is not a new experience for Oklahoma. Governor Johnson is following Governor Walton. One experience doesn't appear to have been enough. It was to be thought that even though Oklahoma takes its politics rather spectacularly it would have been on its guard against putting into office as the head of the state government a man who would so quickly lose the confidence of his constituents. It is not solely one charge that is made against the governor. There are several of them and it remains to be seen whether the state senate will uphold the opinion of the house.

Whatever the outcome may be it seems that Governor Johnson has succeeded in arousing the animosities of a sufficient number to put himself in an unenviable position. Some stories are to the effect that there are influences behind the throne which fail to indicate the strength of mind or the real ability which is needed in the governor's chair. It is to be expected that he will be judged by the evidence that is presented against him rather than gossip and hearsay, and of course he is entitled to a full and free hearing.

But while there can be no disposition to condone the conditions which have prevailed in the governor's office, if the reports are correct, it will be interesting to note how much responsibility the people of that state will shoulder for placing such a man in that important office. With one impeachment following so closely after another it would appear that such proceedings which reflect no credit upon a state might be prevented through the insistence of the voters that men of the right calibre and only such, are placed in nomination for such an office.

A WASHINGTON BOULEVARD.

In 1932 this country will be concerned with the observance of Washington's bicentennial. The approach of that anniversary should result in a programme of real merit, but one bit of preparation which is bound to attract attention is the plan for the construction of a memorial highway between the city of Washington and Mount Vernon.

This boulevard which is expected to be 100 feet wide, and along which the suggestion has been made that the 13 original states plant trees representative of those states, have been authorized by congress and an appropriation of $4,500,000 has been approved. That progress is being made is revealed by the meeting last week of the bicentennial commission, of which the president is chairman, which decided upon the route. By vote of the commission the highway will follow the river considered to be the more attractive route but also the one that will require $700,000 less for construction purposes. Thus the decision will leave a much greater sum for beautification purposes along the roadside.

If this proves to be the greatest highway in the country it will be no more than it should be, and it is certainly fitting that it should be constructed and opened for use in connection with the celebration. From all over the country will come those to participate in and enjoy the celebration, and there will be a demand to visit Mount Vernon by way of the special memorial highway. Not only was early action sought in building the road but the commission gives assurance that it will be completed in plenty of time for the big event, since surveys have been completed and work upon it is to be started right away.

When we stop to realize that such a boulevard has been agitated for a period of 43 years there is further confirmation of the claim that large bodies move slowly. Probably there was never a time when such construction would get a more sympathetic ear than in these days of good roads and motor vehicle traffic. Still it is well for the boulevard is needed both for its memorial feature and for the facilities to be provided between the national capital and Mt. Vernon.

HITCH HIKERS.

This is the season for freak legislation to make its appearance along with that which is meritorious. There will be many bills which will be heard from no more after they have been presented. Others may be of a character that will make an appeal and be adopted after certain modifications.

From New Hampshire comes the interesting information that a bill has been introduced in the legislature which would require, if enacted, all hitch hikers to register and pay a fee of $3.20 to the secretary of state and $2.30 to the motor vehicle commissioner, with the additional requirement that each one must have two headlights and one taillight at night. Further than that they must have a metal sign indicating their destination and must carry a gallon can of gasoline. This is apparently for the purpose of giving assistance to any motorist who may be found with an empty tank. Fines of $13 or seven weeks' work on the road will be imposed for violations.

New Hampshire isn't the only state which has been bothered by hitch hikers. We do not know where it got its model for the bill introduced, or how much trouble is ahead for the hitch hikers, but there is a growing sentiment in all states against those who by appeals or thumb jerking are constantly soliciting rides. No doubt that state will have much fun over the proposed bill but those walking the highway should have lights at night for their own protection while prohibition of appeals for auto rides has become law in some states.

There has never been any good reason why those traveling the highways should expect to get their transportation free from motor vehicle drivers, while the practice of yielding to all appeals for rides has had such disastrous results upon many that it is being pretty generally abandoned.

EDITORIAL NOTES.

It's a well stuck stamp which knows that it will carry through to its destination.

With the plans made for 13 new warships, Italy is not overlooking the right of self defense.

Chicago may be dumbfounded at the number of criminals it is finding but it is simply confirming outside opinion.

The man on the corner says: Some people will not be happy until they have got a report from the ground hog.

If a device were to be adopted which would prevent a person getting hurt when struck by an auto, some drivers would abandon all caution.

MOTHER'S WASTED MOMENTS

Jerry Laughton came home at 5 o'clock one warm May afternoon with a heartening bit of information for his wife.

"You won't have to kook anything tonight, Lucille," he greeted her as he breezed into the nursery where she sat sewing. "Isn't it a lucky thing for you on a hot day like this? Just think, nothing to do for the rest of the day! Wilma and Joe have invited us over there for supper. Is there any hot water? I want to shave and take a bath."

With Lucille's assurance that there was hot water and plenty of it, Jerry disappeared toward the upper regions to be followed, in the course of a few minutes, by the sound of splashing waters interspersed with snatches of song as the man of the family cheerfully proceeded with his preparations for the supper party.

"Nothing to do for the rest of the day!" Lucille sighed and turned her attention toward the children. There were three of them, all of preschool age and they had been having a perfectly glorious time out of doors all day.

Mud pies and chocolate lollipops had made it a difficult proposition to discover three little white children behind their Topsy makeups. But Lucille lined them all up before her and began her task with a will.

Such a battle as then ensued! Such howlings and protests as she invaded the sacred places of their ears and ran the comb through tangled locks! Such a wriggling of fingers as she trimmed their nails; and such calmness and peace as she finally set the last shiny, pink-and-white child on a chair with instructions not to move if he valued his life.

Lucille sighted and shook her head as she glanced up at the clock. Two whole hours had passed—one hundred and twenty whole minutes. One should accomplish a great deal in seventy-two hundred seconds! But there had been ironing to do—a dress for each of the little girls and a blouse for Jimmy — and there had been a hole to darn in each little sock, besides other odd jobs.

And now as she sank exhausted on the nearest chair, she could see about her many evidences of her recent struggle. Water stood in puddles on the floor, solid clothing, ironing board, mending basket were strewn about the room—and here own reflection in the kitchen mirror showed her that her preparations for the party were not yet half done.

For what she saw there was not at all flattering—a flushed, shiny face; hair straight and disordered, a frown on her forehead and a tired look in her eyes. Five o'clock! Only thirty minutes in which to clean up after the skirmish and transform herself into a being of beauty, serenity and delight.

Laboriously she got up from her chair, but her exhausted mind and muscles refused to function and she sank back again. Five minutes! She'd rest just five minutes.

At that moment she heard a light, springy step on the stairway and a merry whistle. The next moment Jerry was standing in the doorway all bathed and shaved. His hair was neatly parted and he presented a refreshing appearance in his soft white shirt, multihued tie and newly tailored suit. He stopped abruptly at the doorway in surprise and consternation as he viewed his untidy wife.

"Why, honey," he rebuked her gently, "you don't mean to say you aren't ready yet! What on earth have you been doing all this time?"—Chicago News.

A Washington Bystander

By KIRKE L. SIMPSON
Associated Press Staff Writer

WASHINGTON, Jan. 29—Perhaps the most beautiful home site in Washington is the top of Kalorama (beautiful view) hill, overlooking the home of President-elect Hoover, just below on S street, and that of Mrs. Woodrow Wilson, a door or two down the street.

It's an historic spot in Washington, that hill top, and in 1905 was purchased by the German government as a location for a new embassy. So that hill top is German soil, to all intents and purposes. It was so during the world war, and thereby hangs a tale.

No move toward construction of the embassy had been made by 1914. The hill top area, much of it vacant and running wild with weeds, but including an old brick house on the site of the original Kalorama mansion, needed little attention.

A Sharp Eye.

By arrangement with municipal authorities Roundsman Jerry Sullivan of the city police force, who hoofed that particular beat, was asked to keep an eye on the property. He did so. In fact, he kept so wary an eye on it that undreamed of affluence came to him thereby. He was one of those to whom the ill wind of war blew good.

For when the United States entered the war two things happened. All German diplomatic interests and property in the United States were turned over to the Swiss minister for safekeeping. Also Washington filled up with various and assorted war activites and personnel that choked street car traffic and put private motor car garage space at a premium.

By agreement with the Swiss diplomats Jerry had moved into the Kalorama hill top house, belonging to Germany, in order to keep an eye on it nights as well as days. Then that sagacious eye fell on the vacant land about. What a chance to provide garages for surrounding residents!

So, $500 A Month.

The Swiss minister was quite agreeable. Up went some 50 or more sheetiron shacks that cost Jerry probably less than $100 each, yet produced a monthly rental of $10 each. And that was a very reasonable rental at the time. Jerry was no hog. He presently retired from the beat hoofing job to enjoy well earned and well paid leisure.

Jerry is dead now, but those tin garages stayed on despite efforts to apply local building regulations against them. Was this not foreign sill, against which now laws of the sort run? It was. The rents continued to roll in for Jerry and his heirs.

And only now have those tin shacks come down at request of the German embassy.

YOUR HEALTH

MANY MISTAKEN IDEAS ABOUT OVERWEIGHT

By Thelma Tubbs, Dietitian, Peter Bent Brigham Hospital, Boston

The absence of curves in the modern silhouette of fashion has led to a general craze of dieting for overweight. The advantages and dangers of being overweight have been talked about so commonly that there has been a deluge of fads and fancies for dieting. In any gathering of people, especially women, sooner or later the conversation turns to diets. The success of various treatments is loudly proclaimed, some giving loyal support to a "pineapple and lamp chop diet," and others vigorously supporting "starvation."

The use of pills for reduction of weight is probably one of the most dangerous quacks procedures that must be downed during this period of zeal on the part of the American people to acquire slender figures. Bath salts for the same purpose are fakes, pure and simple. Encouragement to dieting most certainly should be given people who are really obese, since obesity is definitely a health problem many times linked with disease. The majority of people who develon diabetes in middle age are overweight.

There are many mistaken ideas about being overweight, but many reliable tables showing average weight for people of a give.. sex, age and height have been worked out. It is pretty generally conceded that a person is not really obese unless he is ten per cent over the amount indicated on one of these tables. Furthermore, it is safer, up to the age of thirty, for him to be a few pounds above this average weight than to be underweight. During middle and old age, however, it is undoubtedly better to be nearly at or perhaps a few pounds under this indicated weight.

Granted, therefore, the problem of being truly obese, what is the best thing to do? First, by all means consult a physician, and under his guidance start a sensible diet for reduction of weight. egulating the diet to lose weight does not necessarily mean a starvation period but it does mean that the diet should be composed of foods that will not only reduce the total body weight but will also sustain the health and vigor of the body at the same time. A well-balanced day's menu of three meals can be planned consisting of vegetables, fruits, lean meats and a a limited amount of potato, bread, butter and milk, allowing enough food each day so that the daily work can be carried ont without effort. Some foods such as heavy desserts, rich candies, cream, butter and oil tend to aid strorage of body fat, so these should be either eliminated or at least regulated as to amount, according to the directions of the physician in charge.

The diet should be given as strict attention in the case of obesity as medication in the treatment of disease. Impatience of results on the part of the person dieting is a common characteristic. The desire to lose quickly and without a great deal of trouble seems to be uppermost in his mind. An average loss o ftwo pounds a week is a very safe and satisfactory amount. The first few weeks are difficult and take an unlimited amount of will-power, when results begin to show and the diet is thoroughly understood, eating becomes a secondary thing and the mind turns to the enjoyment of other phases of life.

Stories That Recall Others

Smelt It.

A grade teacher was questioning the members of her class and among others she asked a young lad how iron was first discovered.

The boy answered: "I read somewhere that they smelt it."

Just Her Luck.

Some time ago a business woman bought a number of chances on an automobile and on the night it was to be awarded went to bed in the firm belief that she was to be the winner. Shortly after midnight the phone rang, and she jumped up to answer it preparing her "speech of acceptance" as she ran.

In answer to her "hello," the voice said that her niece had twin daughters at the hospital.

"Just my luck," she said, "If it were raining soup, I'd be out with a sieve."

What Do You Know About Eastern Connecticut?

Questions.

1—In the disputes between the American colonists and the British crown, on which side did the high sheriff of Windham county range himself?

2—What did he say?

3—To what action did he refer?

4—What was his name?

5—What was his military record?

6—What reprisal did the people make?

7—What effect did the reprisal have on him?

8—When did all this happen?

Answers will be found on Classified Page

dress of the Bedouins. She shoe bazaar has boots of goatskin dyed red ann, yellow with heels of camelhide. Wooden sandals are inlaid with mother of pearl for wealthy women customers. Curiously enough, the famed Damascus blades are found in the Greek bazaar. They are a rarity now and it is fitting that they should be found in a bazaar devoted to antiquities. However, the Damascene is a wily merchant and gullible tourists sometimes purchase 'antiques' imported from Germany and 'oriental art' from Birmingham.

"The Old Clothes Bazaar is also known as the Louse Market and this appellation reveals its consequent neglect by tourists. It is always a center of activity for the people of Damascus and Arab and Jew haggle over the comparative worth of hand-me-down burnouses and kaffiyehs and occidental business suits.

"Hours of bargaining precede the purchases of the Damascenes. The owner of a bazaar squats on the floor with the prospective customer seated crosslegged opposite him. They smoke the narghile, the long Turkish pipe, and eat sweetmeats and drink tiny cups of black coffee. Current politics and the latest local scandal may comprise the first hour's conversation. Innuendoes on the part of each lead up to the haggling which attends the actual purchase. When a customer signifies assent he shakes his head from side to side. If he does not agree on the price he says 'no,' by putting his head backward and clicking his tongue like a castanet.

"The venders of food and drink are not limited to one bazaar. They stroll through the streets crying their wares. One may buy Turkish Delight, a famous sweetmeat, lemonade, raisin water, pistachio nuts, pomegranates and liocrice water. The venders cry to heaven that Allah will bless their customers. A sweetmeat vender declares that his wares will make young women beautiful. A drink-seller avows that his lemonade will cheer a downcast heart. Other claims equally extravagant are assigned their wares by the itinerant merchants. Most frequently is heard the cry, 'Ya rezzak!' which is translated, 'Oh, God, send to me a customer.'

"A commercial center of Damascus is the Derb-el-Mustakim, the Street Called Straight, made famous by Saul of Tarsus. Here in former days walked emirs of Araby, khans from Bokhara and Tunisian beys. Along its sides are Arabian cafes of which the city possesses the most numerous and largest in the East. The Damascene 'man in the street' may be found puffing his narghile and sipping coffee or cinnamon in the cafe. He will sit cross-legged on a bench playing backgammon or listening for hours to a professional story teller.

"Despite modern improvements and transportation methods, Damascus is still an intrinsically oriental city."

Arm Chair Journeys To Other Lands

By LOUIS P. LOCHNER
(Associated Press Staff Writer)

Folk Songs Revived in Germany

(Associated Press Staff Writer)

FREIBURG, Black Forest, Germany.—(AP)—The German folk song has found an ardent champion in an organization of youths known as "wandervoegel"—birds of passage.

Go anywhere to one of the popular outing spots of Germany, such as the Black Forest, the Bavarian Alps, the Harz mountains, or the Thuringian woods, and everywhere you will hear the folk song, the folk melody, coming from the throats of boys and girls in their teens.

The "Wandervoegel" are hiking clubs of young people. A picturesque lot they usually are, as they wend their way among grassy paths and sunny highways. Almost without exception they walk bare headed and wear sandals.

The young lads usually wear knee breeches of leather or coarse velvet and light blue coats of homespun. The lasses wear plain cotton print, touched up here and there, Italian fashion, by a bright scarf or a fresh flower plucked on the way.

At least four or five in a group of 20 to 25 carry musical instruments, especially lutes, guitars and violins. They sing in an exuberance of joy at the beauties that nature has so plentifully provided in Germany.

From time to time they pause for a rest. Then, out of their little knapsacks they take their modest lunch of black bread and sausage. Plain water usually supplies their nectar.

Presently someone strums the lute. Others fall in with their instruments. Soon the meadow or forest reverberates with song.

Often, too, a more serious note is struck. The meaning of life is searchingly discussed. The duty of youth to the new Germany is debated. Religion is critically analyzed. Questions of international relationship are raised. Alcohol and its effects are considered.

As evening comes on, the "Wandervoegel" repair to one of the "Jugendherbergen"—lodgings for the youth—which cities nd states are placing at the disposal of the young people in increasing numbers. Often the lodgings for the boys consists merely of heaps of clean straw, while for t' e girls primitive bedsteads are available.

But what matters it? The young folk are having the time of their lives, and what they lack in comfort is made up by the hardening the body receives. Lodging in these "Jugendherbergen" usually costs only about 5 cents a night. In some cities castles abandoned by the nobility during the revolution have been converted to accommodate the "Wandervoegel." That adds a touch of the romantic which is much appreciated by the youths.

One of the most valuable aspects of the "Wandervoegel" movement is the self-imposed self-discipline to which the members must subject themselves. This new-found liberty compensates the rising generation for many privations to which it must accustom itself in a country emerging from virtual collapse.

A. L. Leeds, formerly president of the Manhattan Shirt company, has been elected chairman of the board. Jules C. Leeds, vice-president, succeeds him as president.

How The World Is Governed

By BATES RANEY
(Associated Press Feature Editor)

China Called a Republic, But It Is Not.

By BATES RANEY.
(Associated Press Feature Editor.)

President Ciang Kai-shek, by virtue of his military support and dictatorial authority, is one of the few heads of modern states who has more actual power than President-elect Hoover will assume in March.

The new Chinese government, which seems likely to become permanent after a decade of civil war, resembles the executive structure of soviet Russia. The congress of the national party in theory is the supreme authority but it is not a representative body and therefore China is not a republic, although it is called one.

The accepted definition of republic is "a state in which the sovereign power resides in the whole body of the people, and is exercised by representatives elected by them." Some of the ancient states, particularly the Greek city states, are often referred to as republics to this day, although they were, in fact, aristocracies.

The United States is a republic because every citizen has a voice or vote in the government. China is not a republic because only members of the nationalist party have anything to say about the government. No opposition is recognized. Moreover, the actual governmental authority rests in the hands of a small group of men. China is really governed by an oligarchy which has been recognized by the United States.

This oligarchy, which is composed of 46 members, is called the central executive committee and is responsible to the congress of the people's party.

The congress cannot meet however, until it is called by the central executive committee, much like an American governor calling his legislature to assemble. When congress is not in session, the central executive committee is the supreme authority.

Dependent upon the central executive committee are two other governmental bodies, the political council and the state council. The president of the state council is Chiang Kai-shek, under his jurisdiction either as council members or cabinet members are virtually all the great generals or statesmen of China capable of causing trouble to the new government if they were on the "outside."

The political council is what its name implies. This body, in close conjunction with governmental affairs, furthers the interest of the national party by propaganda and political maneuvers.

The state council is like a huge cabinet. Dependent upon it, however, are five divisional councils called yuans.

One is the executive council, or cabinet proper, comprising ministries for foreign affairs, finance, war, state, interior, industry, mining, commerce agriculture labor, health, education, railways and communications.

The second divisional council of yuan is that of justice. It is in fact a supreme court. The third is a legislative body of from 49 to 99 members with parliamentary initiative. The fourth is a civil service commission. The fifth keeps a check on the other councils through powers of audit and impeachment. The membership of all the committees, councils are closely interlocked.

Each of the five yuans is administered by its own president.

Diabetes sometimes affects dogs and horses.

AT YOUR A&P STORE

FLOUR

GOLD MEDAL
PILLSBURY'S
CERESOTA

24½ LB BAG 98c

OTHER GREAT VALUES

SUGAR	FINE GRANULATED	10 LBS 52c
POTATOES	15 lb. Pack 19c	120 lb. Bag $1.49
LARD	PURE REFINED	2 LBS 25c
HAMS	AT ALL A & P STORES	LB 27c
SHOULDERS	AT ALL A & P STORES	LB 17c
EGGS	EVERY EGG GUARANTEED	DOZ. 39c
BACON	SLICED RINDLESS	lb. 27c
CIGARETTES	LUCKY'S OLD GOLD CAMELS CHESTERFIELD	2 PKGS. 23c

DEL MONTE SALE
LOWER PRICES THAN EVER BEFORE

PEARS	No. 2½ can 25c	PEACHES Sliced or Halves	No. 2½ can 19c
PINEAPPLE Sliced	No. 2 can 20c	PEACHES Sliced	2 No. 1 cans 25c
PINEAPPLE Crushed	2 No. 2 cans 35c	FRUIT for SALAD	No. 1 can 19c
SPINACH	2 No. 2½ cans 29c	RAISINS Seeded or Seedless	4 pkgs 27c

Mellex Tooth Paste tube 19c
Gillette Blades 3 pkgs. $1.00
Encore Mayonnaise 8½ oz jar 21c
Fatima Cigarettes carton $1.49
Asparagus Tips DEL MONTE can 29c

A&P

THE GREAT ATLANTIC & PACIFIC TEA CO.

ATTENTION ELKS

New London Night

Wednesday, Jan. 30, 1929

CARDS, POOL, BOWLING, REFRESHMENTS

STATE'S WATER SUIT IS A COMPLICATED CASE

Just what the powers of the secretary of may may be in authorizing or prohibiting diversion of navigable waters has grown in the last few days to be a question far more intricate and difficult in detail to answer than was first supposed when Connecticut took the steps against Massachusetts last year in an effort to prevent Boston from diverting water from the Ware and Swift rivers for domestic metropolitan supply. Deputy Atty.-Gen. Ernest L. Averill, who with Benedict M. Holden of Hartford, is fighting the case for Connecticut, has returned from a few days' visit in Washington where informal conferences with the war department officials revealed that the secretary of war may have to call upon the attorney-general of the United States to secure some ruling as to procedure in this complicated matter. The attorney-general may leave the matter to the supreme court, which already has before it one case between Connecticut and Massachusetts, relative to the taking of the Ware river.

LOCAL ICE MEN ARE AT WORK HARVESTING

During the week the local ice dealers expect to harvest the largest part of their ice crop if weather conditions continue favorable. The ice on the various ponds has reached a thickness of eight inches and better and is of good quality. Kramer Bros. and the Ford Co. expect to start cutting today (Wednesday) or Thursday. H. B. Bates has started filling his ice house at the pond off Baltic street.

BILL TO RE-APPOINT JUDGE ARTHUR F. LIBBY

A bill to re-appoint Arthur F. Libby, judge of the Norwich city court, was introduced in the state legislature at Hartford, Tuesday, by Senator Lillibridge of Norwich. Another bill introduced Tuesday asks the rescinding of the charter of the Thames Street Union Evangelical society, established in New London in 1873, to allow it to pass out of existence and to transfer the property to the Second Congregational church, New London.

RUSSELL HANSCHKA FILES SUIT FOR DIVORCE

Russell Hanschka of New London, has brought suit in the superior court, for divorce from Edna Scheele Hanschka of Brooklyn, N. Y. The action is brought on grounds of a statutory offense. The couple married November 11, 1924.

Given Compensation Award

Compensation Commissioner Albert J. Bailey has awarded Peter Bass of Colchester compensation amounting to $17.72, as a compromise settlement, in his claim against Dionigi Arrigoni, contractor of Middletown. Mr. Bass was injured August 17th last when he received a fractured rib while at work.

Sued for Divorce

Maryanna Wlasinski has filed suit in the Hartford county superior court for a divorce from Wincenty Wlasinski, an inmate at the Norwich State hospital. Plaintiff asks the custody of a minor child. The couple married September 1, 1914.

Called to Taunton, Mass.

Mr. and Mrs. Frank S. Galligan of No. 220 Central avenue, have been called to Taunton, Mass., owing to the death of Andrew J. Galligan, a prominent business man of that city.

HURT IN COLLISION SUES FOR $4,000 DAMAGES

Damages of $4,000 are asked by Joseph Pusateri of this city, in a superior court suit which he has brought against Charles Anderson, also of this city. The plaintiff alleges he sustained a broken leg, and other injuries in a collision between the motorcycle he was riding and an automobile owned by the defendant. The accident occurred in this city last November.

MARRIED

HOWLEY-KEENEY—In New London, Jan. 28, 1929, by Rev. Dr. Timothy M. Crowley, Charles L. Howley and Miss Georgianna Keeney.

FUNERAL NOTICES

DE BARROS—In this city, Jan. 28, 1929, Mary E., wife of Joseph De Barros.
Funeral from Hourigan Bros. funeral home, 35 Church street, Thursday morning at 8:20. Requiem mass in St. Patrick's church at 9 o'clock. Burial in St. Joseph's cemetery.

ODDY—Suddenly, in this city, Jan. 28, 1929, William Oddy, aged 73 years. Funeral services at the home of his daughter, Mrs. W. H. Cruickshank, 121 Broadway, Thursday, Jan. 31, at 2:30. Burial in Maplewood cemetery.

SORE THROAT 35c 60c
Relief guaranteed with one swallow of
THOXINE

A Clear Complexion

Ruddy cheeks—sparkling eyes—most women can have. Dr. F. M. Edwards for 20 years treated scores of women for liver and bowel ailments. During these years he gave his patients a substitute for calomel made of a few well-known vegetable ingredients mixed with olive oil, naming them Dr. Edwards' Olive Tablets. Know them by their olive color.

These tablets are wonder-workers on the liver and bowels, which cause a normal action, carrying off the waste and poisonous matter in one's system.

If you have a pale face, sallow look, dull eyes, pimples, coated tongue, headaches, a listless, no-good feeling, all out of sorts, inactive bowels, you take one of Dr. Edwards' Olive Tablets nightly for a time and note the pleasing results.

Thousands of women and men take Dr. Edwards' Olive Tablets—now and then to keep fit. 15c, 30c and 60c.

When YOU WANT to put your business before the public there is no medium better than through the advertising columns of The Bulletin.

1713 1929
Norwich, Wednesday, Jan. 30, 1929

VARIOUS MATTERS

Just two weeks to Lent.

Light vehicle lamps at 5:30 this evening.

The sun does not set until 5 o'clock today, the 30th.

Calls on the local charitable organizations increase as the cold increases.

"Continued cold and blustering" is the prediction of Dabell's Almanac, to end the month.

Family Sunday is to be observed in the Groton churches next Sunday afternoon.

John Geer, North Stonington's champion sportsman, shot a red fox on his last trip out.

The Norwich District Ministerial association is to meet at Baltic Methodist church, Feb. 4 and 5.

A Plainfield church society is making great plans for a potato pie supper, to precede an entertainment.

Elks attention, New London Night, Wed. Jan. 30, 1929. Cards, pool, bowling. Refreshment.—Adv.

A New London resident, Mrs. John M. Mallon, Jr., Maxson park, is visiting relatives in Brooklyn, N. Y.

The planet Jupiter, which was evening and morning star up to Jan. 28th, is now evening star until May 14th.

Elks attention, New London Night, Wed. Jan. 30, 1929. Cards, pool, bowling. Refreshment.—Adv.

The annual junior promenade of Wesleyan university is to be held at Fayerweather gymnasium February 7.

Local florists are beginning to feature colonial nosegays, to accompany dancing frocks at social affairs preceding Lent.

Philathea class of the United Congregational church is planning its annual supper Friday at the Community house.

At a Hartford theatre this week Miss Helen Gilligan of Stafford Springs is appearing in the "Greenwich Village Follies."

The enlisted men at the Sub-marine base have their dance every other Tuesday evening this winter, one being held last night.

Rockville Fish and Game club will hold its fourth annual banquet Thursday night at the Rockville House, when over 100 will attend.

Chelsea Christmas club of 1929 now open. Classes to suit all.—adv.

At some houses birds are frequently seen about, the explanation being crumbs or suet put out for them, now that snow covers the fields.

The annual meeting of the directors and stockholders of the Andover Lake corporation was held in the town hall in Andover at the week end.

A chapter meeting and social for the young people will follow the Epworth League cabinet meeting, at Trinity Methodist church Friday evening.

The appointed leader for the women's prayer meeting at the Central Baptist church Tuesday afternoon was Mrs. Almon E. Carroll, of Sunnyside avenue.

At Stonington Manor Inn pond the ice is in fine condition. Supt. John Kelso states that the skaters have been very careful and have kept the ice clean.

Of 1,777 pupils enrolled in the Stonington schools, 1,141 deposited $4,166.42 in the school savings department of a bank in New London from Sept. 5 to Nov. 5.

The Junior Pinochle club of Quaker Hill held its last meeting at the home of Lansing Putnam. The next game will take place Friday evening with Tryon Strickland.

From Escoheag, Horace B. Gardiner and Edward J. Gardiner have moved the saw mill belonging to Edwin Boardman to a woodlot of George Kelly in West Greenwich.

County Club Agent Donald C. Gaylord plans to hold a 4-H Round-up of Tolland County groups at Connecticut Agricultural college Saturday, February 16. There will be a supper and a song fest.

At Gales Ferry, early Tuesday morning, thermometers registered 4 below zero. At points in Greeneville it was 6 below. By late afternoon the mercury had risen to 28 degrees in sheltered places in Norwich.

Saturday next, feast of the Purification of the Blessed Virgin Mary, commonly known as Candlemas Day, candles are to be blessed and distributed in the morning, at the mass at 7:30, in St. Patrick's church.

Norwich town store. Phone 632. Sirloin steak 55c, round steak 45c, sausages 30c.—adv.

At the February entertainment of Narragansett Council, No. 21, K. of C. of Westerly, the entertainers are to be Charles Dexter Wicks, of Niantic, Conn., and his partner, Charles Maxson, once on the Keith circuit.

The street department men, by orders of Supt. H. B. Wightman, did a good job Tuesday when they covered the hilly streets with black cinders. However, on some hills the wind was so strong it soon blew the roadway clear again.

A girls 4-H club to be known as the Happiness Girls was formed the other day at the home of Mrs. Oliver K. Phinney in the North road at Poquonoc Bridge. Mrs. Phinney is to be leader of the group which chose cooking as its project for the year.

The auction of stock, tools, etc., of the estate of Albert B. Kenyon which was to have been held at Lebanon Monday was called off as George E. Briggs, administrator, has sold the farm with all equipment excepting the household furniture to a Polish man from New York.

"Lut Fisk" supper 5 to 8 p. m., Fri., Feb. 1. Swed. Lutheran church.—adv.

After an absence of two weeks in New Haven, I am ready to give you the best of service. See me for any kind of surgical belts and corsets, men and women. Your doctor's x-rays carefully taken care of. Stouts or slims see me for your style or size. I always have it: 4 days delivery. Professional Corsetiere. Mme. Victoria Jacques Plante, 321 Main St., Alice Bldg. Phone 1423-2.—adv.

I. O. O. F. Memorial Com. whist-pinochle. Odd Fellows' hall, Wed. night.—adv.

FIRE INSURANCE CO. SUED FOR $7,000 DAMAGES

Paul and Rayman Sogan of Paterson, N. J., have brought suit in the superior court against the New London County Mutual Fire Insurance Co., of Norwich, asking damages of $7,000. The papers in the action have been filed with the clerk of the court in this city.

According to the complaint, the plaintiffs claim that the insurance company declines to pay them for the loss of a dwelling located in Griswold, which was insured by the company and which was destroyed by fire.

PERSONALS

Miss Elizabeth A. McCabe, of Grove street, is visiting her sister in Hartford.

W. H. Rathbun has returned to Noank from Montville, where he spent a few days with relatives.

C. Henry Briggs, of Yantic, state dairy inspector, has been in Lebanon inspecting dairy barns and equipment.

Mr. and Mrs. Thomas Quilty, of Hartford, formerly of Norwich, are guests of Mr. and Mrs. Bernard Keenan of No. 81 Fifth street.

Mrs. Clara Morin has returned to her home at Elm Lawn farm, Mystic, after spending a few days with relatives in Jewett City.

Rev. Myron E. Genter, district superintendent, of Norwich, was in Niantic early in the week and held the quarterly conference at the Methodist church.

Arthur Ouimet, formerly employed by the Ponemah mills, is now employed as second hand of spinning by the Indian Orchard Co., Indian Orchard, Mass.

Harold W. Cruise, of New London, has begun his duties as engineer for the Philadelphia Packet Co., aboard one of its boats running between the Quaker city and Providence.

FUNERALS

Mrs. Joseph Ciereszewska

The funeral of Mrs. Mary Ciereszewska, widow of Joseph Ciereszewska, was held Tuesday morning at 8.30 o'clock at her home, No. 28 Slater avenue, Jewett City. A solemn requiem mass was held at St. Mary's church, Jewett City, at 9 o'clock, Rev. Nicholas Caron, celebrant. Rev. Henri Chagnon of Moosup was the deacon and Rev. William J. Topor was the sub-deacon. The burial was in Lisbon cemetery where Rev. Fr Topor conducted the committal service.

The bearers were Vincenty Jutkiewicz, Steve Pac, Joseph Lenkiewicz, Alexander Kozakiewicz, Wojcieck Kaczor and Frank Choninski. There was a large attendance of relatives and friends from Jewett City, Norwich and Ware, Mass. J. Woitkowski was in charge of the funeral arrangements. Mrs. Ciereszewska died Sunday morning at her home. She was born in Poland, 50 years ago, and was the daughter of Mr. and Mrs. Simons Kolek. Thirty-two years ago she was united in marriage with Joseph Ciereszewski who died about four years ago.

Surviving Mrs. Ciereszewska are five daughters, five sons and five grandchildren. There is also a sister in Ware, Mass. Mrs. Ciereszewska's many friends sincerely mourn her death and extend heartfelt sympathy to the bereaved family.

James Murphy.

The funeral of James Murphy was held at 8.30 o'clock Tuesday morning at the funeral parlors of Hourigan Bros., and with requiem mass in St Patrick's church at 9 o'clock. Rev. John J. Reilly celebrated the mass, and Henry J. LaFontaine presided at the organ. Pie Jesu was sung at the offertory by Roderick F. Sullivan and as a waiting hymn, he sang When Evening Comes. Burial was in St. Mary's cemetery and the committal service was conducted by Rev. Fr. Reilly. The bearers were Timothy and Peter Driscoll, Charles Sullivan and John O'Brien. The floral tributes were numerous and beautiful and relatives and friends were present from Cheshire, Bozrah, New Britain and other places.

PRESTON WOMAN FILES SUIT FOR DIVORCE

Sophie Stankiewich of Preston has brought suit, in the superior court, for a divorce from Stefan Stankiewich on grounds of intolerable cruelty. Plaintiff asks a divorce, custody of four minor children and alimony. They were married June 29, 1907, and cruelty is alleged since January, 1923.

TWO PAWTUCKET MEN ARRESTED FOR AUTO THEFT

Joseph Tasco, Pawtucket, was arrested early Sunday morning at Dew Drop casino, Stonington, charged with breach of the peace. In his arrest, two other arrests were made because of their connection with the charge upon which Tasco was taken into custody. Tasco, while at the casino, discovered that his automobile had been stolen and created a disturbance. While the row was in progress, State Police Officer Joseph King appeared and arrested Tasco. When it developed that Tasco's car had been stolen an investigation by the officer resulted in the arrest of Wilson Fanno and Mitchell Peete, both of Pawcatuck, the former charged with the theft of the auto and the latter with driving while under the influence of liquor and driving without a license. The automobile was found hidden in bushes a short distance from the casino, where it had been taken by Fanno and Peete.

HUNDRED TAX WARRANTS TO BE SERVED HERE

One hundred warrants issued from the state tax collector's office at Hartford have been received by Deputy Sheriff Oscar H. Main, who will serve the papers on local residents whose taxes are overdue. The delinquents have not as yet paid their taxes of last year on unincorporated businesses and, according to the warrants, they will either do so or go to jail. A number of warrants have also been received by the deputy sheriff from the office of Tax Collector Harold T. Robinson.

INCIDENTS IN SOCIETY

Many in Norwich society will listen in tonight (Wednesday) from 8:30 to 9, when over WEAF Maurice Marechal, of Paris, renowned solo 'cellist, is to play. M. Marechal's wife was Miss Lois Perkins, niece of Mr. and Mrs. Robert W. Perkins, of Broad street. The noted player is now on tour, but has been heard in previous years with leading orchestras in New York, Philadelphia, Chicago and other cities. His concert at Slater Hall for the Norwich Music association a few years ago is remembered as a musical event.

Mr. and Mrs. William Tyler Olcott of Church street, who have been at Camden, S. C., since before the holidays, plan to leave today (Wednesday) for Useppa Inn, Florida.

Miss Helene Crawford, of Broad street went to Washington Monday, for a fortnight's visit with former school friends at the Visitation convent.

Mr. and Mrs. Herbert B. Wightman and daughter Marion, of Elmwood avenue spent the week end in Claremont, N. H., where they attended the Winter carnival being held there.

Mrs. Charlotte Fuller Eastman and Miss Margaret Fuller will attend the wedding of their niece, Miss Christine Bacheler, daughter of Rev. and Mrs. Francis P. Bacheler, of Talcottville, and Captain Ulric Nisbet, of London, England, Saturday afternoon at 5 o'clock at the church in Talcottville.

Mr. and Mrs. Grosvenor Ely and Mr. and Mrs. Philip A. Johnson were in New York to attend grand opera at the week end.

While in Washington Mr. and Mrs. Shepherd B. Palmer, Miss Marion Palmer and Miss Ruby Vaughn are guests at the Grace Dodge hotel.

COMMANDER McNUTT OF AMERICAN LEGION TO SPEAK HERE ON SUNDAY

Norwich will be honored next Sunday afternoon by a visit from National Commander Paul V. McNutt of the American Legion, who will be the principal speaker at an open meeting of the Fourth and Fifth districts of the American Legion at the Town hall. Norwich is signally honored, as Commander McNutt is in great demand throughout the country and seldom pays visits to cities as small as Norwich.

Delegations from practically all the American Legion posts in the eastern part of the state will be present. The public is invited to attend the open meeting as the commander's address will be of interest to not only Legionnaires but to the public in general.

The success of National Commander McNutt, exemplifies the success that may come to an average American in this land of opportunity. His success came early in life, which is always interesting. It came not through the whirl of the wheel of fortune, but rather as the reward for running a steady, consistent race. Day by day, week by week, year by year, he has been utilizing the tools available. He has been quietly dealing with the task at hand. In solving the problems as they present themselves he has accumulated a background of experience that bids to carry him to even higher honors.

The factors that have largely shaped the destiny of National Commander McNutt are those which many enjoy but not all utilize. Those that know him intimately, see in him the product of good home training, wise counsel of parents, devotion of a loyal wife, and the love for his daughter, Louise, seven years old. These, plus untiring individual effort, have enabled him to go far upon the path to success. The things closest to his heart are his home, his country, the American Legion and Indiana university, all of which he has served with distinction.

Paul V. McNutt was born in Franklin, Indiana, a quiet little Hoosier town, built around a court house that stood in the middle of the public square. He came of the third generation of pioneer stock, who in covered wagons, had pushed through Kentucky, constantly seeking in the west new horizons and new fields to conquer. Very early in life, Judge John C. McNutt, of Martinsville, father of Paul, began to teach his son lessons in leadership and organization. His mother was a confidant who not only urged him to further attainments but comforted him in childish defeat. All this time he was gaining the finishing touches in American democracy that comes only to those who rub elbows with boys and girls of our public schools.

But leadership did not come to him without exacting compensation. He burned the midnight oil in untiring efforts to excel. He was one of three students of Indiana university that have made an "A" plus in trigonometry. He holds among his honors the most coveted of academic distinctions, the key of Phi Beta Kappa, and membership in the Order of Coif, both internationally recognized honorary scholastic fraternities. He achieved an A.B. from Indiana university in 1913 with honors that included editorship of the Indiana Daily Student and presidency of the Indiana Union. He covered three world series baseball games for a leading press association in a taste of newspaper work. He turned to law and obtained an LL.B. degree from Harvard in 1916.

National Commander McNutt does not evade issues. Believing in the principle of preparedness, he has practiced it and eloquently preached it. He could have been found as a student in uniform on the campus at 6:30 a. m., learning "squads east and west" under Prof. K. P. Williams his first military instructor. When war was declared, his mind was already made up as to the right of the cause for which America fought. He drew straws with other professors in the law school to see in what order they would be released to enlist. He enrolled in the second officers' training camp at Fort Benjamin Harrison early in 1917.

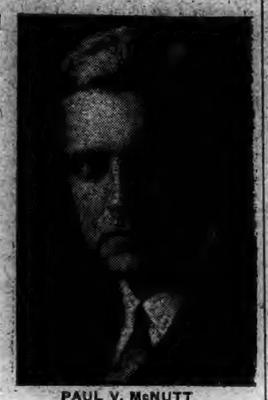

PAUL V. McNUTT

He was commissioned a captain of field artillery and promoted two successive grades to lieutenant-colonel. He now holds a commission in the organized reserves as colonel and commands the 326th Field Artillery.

The work of National Commander McNutt in the Legion is consistent with his other lines of endeavor. Although dean of the Law school, he accepted the office of commander of the Burton Woolery post, No. 18, of the Legion, at Bloomington. The post had less than 80 paid up members. When he completed his year of leadership, the post had more than 400 members. The post now owns a fine home and has held its place as one of the strongest posts in Indiana. While department commander of Indiana, he traveled more than 40,000 miles chiefly at his own expense, carrying the Legion message wherever veterans were found.

This work carried him not only to the more populous centers, but at times after a long trying journey he would address meetings attended by only a dozen earnest Legion workers who were intent upon building up a weak post. He continued to serve in a splendid manner while national executive committeeman for Indiana. He saw his department constantly forging ahead to wider fields of civic service and increased membership.

He conducted a tour of Legionnaires and auxiliary members through the important countries of Europe prior to the Paris, France, national convention of the Legion in 1927. Following the convention he was a member of the distinguished group of soldiers and statesmen who visited the leading capitals of the continent as members of the Commanders' tour, the official Legion peace and good will party. In the year that followed the Paris convention, his acquaintance increased nationally and he was in demand throughout the country as a speaker.

SHORT CALENDAR LIST FOR SUPERIOR COURT

Motions in 15 cases are on the list to come up at the short calendar session of the superior court Friday morning at New London, Judge Christopher L. Avery will preside.

The calendar follows:

Cella vs J. W. Moore & Co., et al.; motion for more specific statement; argument of demurrer.

Schwolsky vs Matera, et al.; motion to re-open judgment; hearing in damages.

Guley, et al., vs Ritchanich; default; judgment.

Dime Savings Bank of Norwich vs Kelly, Admr., et al.; termination of continuance; disclosure of defense or judgment; limitation of time.

Champion vs Chapman; judgment upon default entered.

State of Connecticut vs McCook, Exr., et al.; appointment of committee to appraise damages.

Puritan Bank & Trust Co. vs Day, et al.; disclosure of defense; judgment for failure to plead; default against non-appearing defendants.

Bale vs Jones; motion for default.

Slosberg vs Brockett, et al.; motion for default; hearing in damages.

Abrams, et al., vs Carini, et al.; termination of continuance as against Equitable Laundry Machinery Co.; judgment by default as against Equitable Laundry Machinery Co.; judgment as per stipulation against Carini.

David Gabur vs Della Ruchard Gabur; motion for more specific statement.

Harry Alofsin vs Bessie Alofsin; appointment of alienist; hearing on divorce.

Paracenti vs Schwartz Bros., Inc.; motion for non-suit.

Chapman vs Page, et al.; motion for default as against defendant Charlotte A. Page.

COMMERCIAL TRAVELERS PLAN TWO SMOKERS

Two smokers, to be held next month, are being planned by Thames Valley council, No. 309, United Commercial Travelers of America. The first smoker will occur February 6th at the Wauregan hotel, this city, and the second will occur February 13th at the Mohican hotel, New London.

The subject will be Teamwork in Business and the speakers will include George E. Hunt, past supreme commander and John P. Calloway, past counselor of the trade relations committee of the Grand Council of New England. The smokers are to be held under the auspices of the trade relations committee of Thames Valley council.

EBEN LEARNED JR. QUALIFIES FOR INSURANCE CLUB

Eben Learned, Jr., a member of B. P. Learned & Co., representatives here in Norwich of the Travelers Insurance Co., of Hartford, has received word from the home office of the Travelers that he is among its agents to qualify recently for membership in the 1928 Burglary Insurance Producers' club. This is the second club to which Mr. Learned qualified during 1928, having previously become a member of the Automobile Producers' club. In 1926 Mr. Learned was a member of the Automobile Producers' club.

A woman's tears and a man's grins are not always on the level.

NEW DAMAGE SUITS IN COMMON PLEAS COURT

Damages of $200 are asked by Harry Sherman and Michael Ceccarelli, both of Norwich, in a suit which they have brought against Byron Frink, also of Norwich. The suit is brought in the court of common pleas and is based on the common counts.

Another suit brought in the common pleas court is that of Thomas Terluk of Montville against Nicholas Tymcheck, also of Montville. The plaintiff has brought suit to collect $230 which he alleges is due on a promissary note.

Joseph Daniclowicz of Norwich asks in Norwich and $200 damages in a suit in Norwich and $20 0damages in a suit which he has brought against Mr. and Mrs. Michael Ziezulewicz of Norwich.

Claiming that two trade acceptances for $103 each given by John O. Peckham of Norwich, were not honored when presented for payment, the Phoenix Finance Corp., of Montreal, Con., has brought suit against the Norwich man for $500 damages.

On the grounds that an ice bill amounting to $165.84 has not been paid the Ford estate, ice dealers in Norwich, have brought suit against Mr. and Mrs. William Fox, both of Norwich.

As the result of an automobile collision on the Norwich-Westerly road, Jan. 6, Grace E. Langlois, of Norwich, sues Gustave Grissell, of Preston for $500 damages.

SERIES OF LECTURES TO BE GIVEN BY FARM BUREAU

A series of five meetings is to be held by the New London county farm bureau from February 4th to 8th inclusive. Prominent men in agriculture have been invited to speak at each of these five meetings which are to be held in various parts of the county.

In addition to the speaker of the evening, motion pictures will be shown by E. O. Mills, rodent specialist of the United States department of agriculture for New England. Mr. Mills will show one film on up-to-date methods of controlling rats and will give a short talk on this subject. He will also show a two reel film entitled the "Transformation," a story of farm life of today featuring the man, woman, boy and girl. Three short talks will be given by local people who are and have been using the farm bureau.

The schedule of meetings as they will be held and also the speakers at these meetings follows:

Monday, Feb. 4th, Lebanon town hall, 8 o'clock, speaker, S. McLean Buckingham, commissioner of agriculture.

Tuesday, Feb. 5th, Waterford, Fireman's hall, Jordan; speaker, Frank Miner, manager of the Conn. Poultry Producers.

Wednesday, Feb. 6th, North Stonington Grange hall, 8 o'clock, speaker, Clifford E. Hough, manager Conn. Milk Producers' association.

Thursday, Feb. 7th, Norwich, Scotland Road hall, 8 o'clock Speaker, Sidney A. Edwards, chief bureau markets of Connecticut.

Friday, Feb. 8th, Preston City Baptist church, 8 o'clock, speaker, Prof. A. W. Manchester, Conn. Agricultural college. These meetings are open to the public.

Yantic Man Bankrupt.

Frank A. Carberry of Yantic, a mill hand, has been declared a bankrupt by the U. S. district court. He lists his liabilities at $401.26 and has no assets.

SMALL LOAN COMPANIES ARE NECESSARY EVIL

"We have been forced to arrive at the conclusion that small loan companies are a necessary evil. They are limited to loans of $300 and they are regulated by the state," says State Banking Commissioner Lester E. Shippee in commenting on the growth of the small loan companies. Each small loan company is licensed by the state banking commissioners.

The number of such institutions in the state has greatly increased in the past year. Interest of three and a half per cent per month is charged by these companies. Recognizing that such a rate appears exorbitant Mr. Shippee says that nevertheless that rate is the smallest that could attract private capital. Mr. Shippee expressed the opinion that the companies fill a definite need and stated that Connecticut is only one of some 23 states that have adopted a uniform small loan act legalizing such companies. The Connecticut statute was enacted in 1919. The fact that such companies cannot take bankable collateral, and the amount of work they must do to collect principal and interest on their loans, were emphasized by Mr. Shippee. "The companies haven't made too much money, and that's the whole thing," the bank commissioner concluded.

CURRENT EVENTS SPEAKER DISCUSSES PRESIDENT'S TALK

Another splendid talk on current events, lasting well over an hour, was given by Mrs. Atwell of New York Tuesday evening at the Wauregan hotel before the Woman's city club with a large number in attendance. Mrs. Atwell commenced her talk with reference to the vital points in the addresses of President Coolidge and General Lord before the budget commission the other night.

The speaker then gave an outline of the important matters that are to come up before the congress, speaking at length on the different subjects, such as the tariff, farm relief, cruiser and prohibition questions. In comparing the cruiser strength of the United States and England Mrs. Atwell said "Why not a pooling of the naval strength of the two nations. What are we (the United States) going to do with these cruisers; to protect and keep peace on the seas"

With mention of our promise to loan money to Greece and the bill before the senate for an appropriation of $12,000,000 for Greece and the prohibition question Mrs. Atwell delved into affairs across the ocean. She touched upon the situation of the peasants in Russia, the general election in England, in June, and discussed the building of the tunnel under the English channel to connect England with France, bringing the countries in that part of the world in closer touch with England.

She concluded her talk with reference to the ratification of the Kellogg peace pact and mention of the world court and league of nations. Mrs. Atwell was warmly applauded for her excellent talk.

SMALL FIRE DAMAGES ROOF OF JEWETT CITY BARN

(Special to The Bulletin)

JEWETT CITY, Jan. 29—A barn, in the rear of the Jewett City hotel, was slightly damaged by fire, discovered at midnight. The fire whistle on the Ashland mill was sounded calling out Chemical No. 1 and Engine No. 1. The blaze, which was on the roof of the wooden building, was extinguished with chemical.

OBITUARY

William Oddy

The death of William Oddy, 73, occurred suddenly at 10:45 o'clock Monday morning at the home of his daughter, Mrs. William H. Cruickshank of No. 121 Broadway. Heart trouble was given as the cause of death.

Mr. Oddy was born in Churwell county, Yorkshire, England, Dec. 27, 1856, the son of Andrew and Sarah Walker Oddy and for the past 35 years had been a resident of this city. He was united in marriage with Mary Sharp in England. Surviving are a daughter, Mrs. Cruickshank, and three grandchildren, Ruth Esther, Gordon Sharp and William H. Cruickshank, Jr. Until 5 years ago Mr. Oddy had been employed as a color maker by the United States Finishing company since coming to Norwich. He was a member of Christ Episcopal church and had been a member of the vested choir for about 30 years. Mr. Oddy was well known and highly respected by his many friends and acquaintances. News of his death was learned with sincere regret by those who knew him, who extend deep sympathy to the family.

After being idle since last February the plant of the Goodyear Rubber Co., Middletown, recommenced active operations with the grinding of crude rubber.

Ministers and leaders in rural churches throughout New England, meeting in Boston under the auspices of the Massachusetts Federation of Churches, voted to create a New England Town and Country Church commission for the co-operative development of town and country churches.

Succeeds Senator Du Pont Of Delaware

LINDERWOOD & UNDERWOOD, N. Y.

Daniel O. Hastings, judge of the Municipal Court at Wilmington, Del., who has been appointed by Governor Robinson to succeed T. Coleman du Pont as U. S. Senator. Senator Du Pont is retiring because of his health. Judge Hastings is a Republican and native of Maryland. He has been a resident of Wilmington since 1902, when he was admitted to the bar.

Tells Dyspeptics What To Eat

Strict diets are often unnecessary in stomach trouble. While some foods do produce excessive acidity and many stomachs do generate too much acid causing gas, sourness, bloating and after-eating pains, the trouble may be safely and quickly corrected by the use of a good alkaline. Bisurated Magnesia—powder or tablets—is ideal for this purpose. Just a little after meals neutralizes all the excess acid, prevents souring, breaks up gas and ends indigestion. Favorite foods no longer upset stomach and digestion is easy and painless. It will do all this for you or money back. Reliable druggists everywhere sell Bisurated Magnesia with this guarantee.

VALENTINE'S DAY

Feb. 14th

Calls for Distinctive Design — and — Personal Sentiment — in — VALENTINES

You Will Find Just the Right Card — at —

The Cranston Co.

25-27-29 Broadway

"To Save, See Dave!"
For Service Call
2848
FIRESTONE TIRES
U. S. L. BATTERIES
VULCANIZING GAS
OILS, GREASING and
ACCESSORIES
— The —
Goldberg Rubber Tire Co.
Cor. Franklin and Willow Streets

Protect your skin, scalp and hair from infection and assist the pores in the elimination of waste by daily use of
Cuticura Soap
25c. Everywhere

Agency for Royal Typewriters Reliable Typewriter Exchange

All makes serviced and rented.

Special rates to students.

Estimates gladly quoted on overhauling machines.

Regal Rebuilts and other makes Reconditioned

We carry high grade ribbons for all machines, also carbon paper and other typewriter supplies.

McGRORY BUILDING
287 MAIN STREET
Phone 2499-2 Norwich, Conn

Don't Let That Cold Turn Into "Flu"

That cold may turn into "Flu," Grippe or, even worse, Pneumonia, unless you take care of it at once.

Rub Musterole on the congested parts and see how quickly it brings relief as effectively as the messy old mustard plaster.

Musterole, made from pure oil of mustard, camphor, menthol and other simple ingredients, is a counter-irritant which stimulates circulation and helps break up the cold.

You will feel a warm tingle as it enters the pores, then a cooling sensation that brings welcome relief.

Jars & Tubes
MUSTEROLE
WILL NOT BLISTER
Better than a mustard plaster

WHEN YOU WANT to put your business before the public, there is no medium better than through the advertising columns of The Bulletin.

PLAINFIELD PROS ENCOUNTER STIFF OPPOSITION IN CANADIANS TONIGHT

Les Canadians of Toronto, basketball champions of Canada, are expected to battle the Plainfield Pros on even terms tonight at the Community House floor in one of the fastest attractions of the season. Les Canadians have established a record on their tour of New England that rates them as one of the best teams in the country, defeating such teams as Stamford, Gloucester, Pittsfield, Rutland, Utica, Burlington, Elmira, Watertown, Scranton and Plymouth. Les Canadians excel in professional rules and play in games where such rules govern the game.

The lineup, Hartman, Conroy, Morenz, Smith and Moorin, round out a team of well known basketball stars. Les Canadians feature Morenz, who is a brother of Howie Morenz, famous hockey player, in the center position.

Manager Salisbury of the Pros cancelled the scheduled game with the Meriden Endees to book this attraction. Salisbury intends to shift his lineup to try and get his team into the winning column once more. From all appearances the starting lineup will be Pop Williams, center, Tisdale, forward, Kasper, forward, Bernot, guard and Dissinger guard. It is expected with such changes Bernot should work to advantage with his long shots. Tisdale will be relieved of his guarding worries thereby giving Plainfield a necessary scoring punch that has been lacking of late.

Dave Harvey, formerly of New York and now of Hartford, will officiate at the game. Harvey comes to Plainfield highly recommended having over 15 years experience as player and official and should give a good account of himself.

In the preliminary the Plainfield Buddies, who have been undefeated in 15 starts on their home floor, will clash with the Yergans, colored five of New London, one of the fastest and best preliminary attractions in Connecticut. Dancing will follow the game.

NURMI TO COMPETE WITH BIG HANDICAP RUNNERS

NEW YORK, Jan. 29.—(AP)—For the first time since he reached these shores the great Paavo Nurmi will have to hurry a bit if he wants to finish in front in his next running appearance. A score of lesser runners with the advantage of handicaps up to 170 yards will be pitted against him in the St. Joseph's Catholic club games at the 113th regiment armory, Newark, Thursday night.

This two-mile event with the flying Finn against the field will be his first handicap race of the current invasion. In his two previous starts he outclassed the opposition to win a 300-yard jaunt here by half a lap and the two-mile at Boston Saturday by three-quarters of a lap.

Even with the long lead his opponents will have and with the necessity of threading his way through a straggling field, Nurmi will be an overwhelming favorite to win. Not even Irving Totten, former Union college star, and Louis Gregory, of the St. Joseph's club, who stand out as his principal opponents, expected to do more than press Paavo to a record pace although they will be out to beat him if they can. It was done several times in handicap races in 1925.

So many have sought the chance to match strides with the peerless Finn that the entry list reached a total of 53, making it necessary to split the field and run two separate events. The pick of the bunch will be sent against Nurmi with most of them pretty well grouped around the 170-yard mark.

There is still likelihood that Paavo will have to beat the fast time of 9.12 made in Boston Saturday if not to approach his remarkable world record of 8.58:15 made here on St. Valentine's day four years ago.

In the same meet but in another event will be one American runner who might be able, if given the help of a handicap, to force the new stopwatch Paavo carried to register close to that remarkable time. The youth is Leo Lermond, who will start at scratch in a one-mile event with such opponents as Joe Hickey of New ork university, Ed Deady, Newark, A. C.; and Clarence Jensen, National Interscholastic mile champion at Newark prep.

Other events including what is advertised as a grudge race featuring Phil Edwards, N. Y. U., Negro ace, and Jimmy Kennedy, Georgetown freshman, who beat the Canadian Olympic star in his first start of the season a few nights ago.

TRAINING CAMPS READY FOR STRIBLING AND SHARKEY

MIAMI BEACH, Fla., Jan. 29—(AP)—With the arrival here today of Jack Sharkey's trainer, Tony Polozzolo, announcement was made by Jack Dempsey that W. L. "Young" Stribling and his party will arrive tomorrow to prepare for his fight with the Boston Sailor February 27. Sharkey and his party will arrive in Miami Beach Friday night, Dempsey announced.

"Pa" Stribling gave Dempsey his information on the arrival here of the Georgia youngster. The latter, the elder Stribling said, has acceded to Dempsey's repeated requests that he refrain from firing until after the fight. Young Stribling with his wife and children, pa and ma, and his younger brother, will arrive by train tomorrow.

Stribling will be the guest of honor at a dinner given by Dempsey tomorrow night at "Social Headquarters" of the Madison Square Garden corporation, and will appear at the Miami Beach Kennel club later.

Polozzolo today selected the Kennel club arena as the site for Sharkey's training. This leaves a casino around the corner from the Kennel for Stribling's workouts.

Inclement weather was responsible for another postponement of Dempsey's plans to work out today, but he is hoping to get into the training business tomorrow.

O'KELLY READY FOR HIS BOUT WITH MALONEY

BOSTON, Jan. 29 — (AP) — Con O'Kelly, the Irish heavyweight, arrived here today to finish training for his ten round bout with Jimmy Maloney, of Boston, in the Boston Garden, on Friday night. Maloney has been training at his Wamesit camp for the pase ten days.

Both men, according to boxing promoter Eddie Mack, has consented to face K. O. Christner and the victor will probably be given a bout with the Akron heavyweight sensation. Christner, Mack said, he has already accepted his terms to fight here and awaited only a definite date and opponent.

The supporting card arranged for the O'Kelly-Maloney feature called for a ten-round semi-final battle between Arthur Flynn, of Lawrence and Vincent Forglone, of Philadelphia. Mack also matched Big Boy Rawson, of Boston, against Tiger Tom Dixon, of Dover, N. H., and Owen Flynn, of Boston, against Eddie Callahan, of Arlington, for his six rounders.

J. R. PRICE, SECRETARY OF RED SOX COMMITS SUICIDE

BOSTON, Jan. 29—(AP)—James R. Price, 60, secretary of the Boston Red Sox, committed suicide on a runway at Fenway park, here today by slashing his throat with a razor. Harry Mason, travelling secretary of the club, found him with the razor lying beside him. He was taken to the city hospital, where he was pronounced dead.

Medical Examiner Timothy Leary found a letter in the pocket of Price's coat addressed to his wife and explaining the reasons for his act. The secretary was believed to have been despondent over ill health for some time. Only ten minutes before he killed himself, he complained to office associates that his heart bothered him. Medical Examiner Leary did not reveal the contents of the note to Mrs. Price.

Price was sporting editor of the old New York Press for many years and was a close friend of Ban Johnson, former president of the American league. He was in charge of the distribution of the American league world's series tickets to club owners.

He became secretary of the Red Sox in 1924, when he resigned the presidency of the Newark club of the International league. He was taken seriously ill three years ago, but was believed to have made a complete recovery. He was a charter member of the Baseball Writers' association of America.

FRITZIE STIFEL ADVANCES TO SECOND ROUND

BELLEAIR, Fla., Jan. 29—(AP)—Continuing the brilliant golf that accounted for medalist honors in the annual January woman's tournament Fritzie Stifel of Wheeling, W. Va., today advanced to the second round by defeating Mrs. H. Dunkak of Mount Vernon, N. Y., 6 up and 4 to play. Two other members of the Stifel family, Mrs. E. W. Stifel, Fritzie's mother, and Pat Stifel, the medalist's sister, came through their first round matches with flying colors. Mrs. Stifel downed Mrs. A. B. Jenks of Manchester, N. H., 4 and 2, while Pat won on the twentieth hole from Mrs. Florence Leuder of New York city.

Two upsets marked the first round matches, Mrs. M. G. Field of Buffalo, N. Y., defeated Miss Eleanor Labonte of Boston 2 and 1, and Miss K. Grand of New York city, accomplished the unexpected in defeating Mrs. Myra D. Paterson, 3 and 2.

Miss Stifel will meet Miss Grand in tomorrow's matches.

SENATORS BREAK LOSING STREAK AND BEAT TORONTO

OTTAWA, Jan. 29—(AP)—The Ottawa Senators broke the long string of defeats and ties that has marked their National Hockey league season, by taking a hectic overtime struggle from Toronto tonight by a 4 to 2 score.

Late in the third period the Senators had a 2 to 0 lead only to have the Leafs put on a brilliant rally in the last five minutes to tie the count. Ottawa scored twice in the overtime session while three Toronto players were in the penalty box. Frank Finnigan took the life out of the Leaf defense when he broke the deadlock on a pass from Alex Smith, and Len Grosvenor followed with another score in short order.

The game produced 27 penalties, including five to Frank Clancy, while Lorne Chabot broke the perfect record for the league's goal tenders, going to the cooler in the second period for driving the puck in the direction of Referee Billy Bell.

WILL MAKE LARGE CASH OFFER TO DEMPSEY

NEW YORK, Jan. 29—(AP)—Acting as spokesman for a syndicate of wealthy men whom he promised to list for publication within ten days, Edwin Cole, financial advisor to William H. Bartlett, of Atlantic City, announced today he would make Jack Dempsey "a large cash offer" for a comeback fight this summer.

Cole said the syndicate would take over the erection of the Metropolitan Coliseum, a venture originally planned by Humbert J. Fugazy, boxing promoter, at a cost of "$7,000,000 to $10,000,000." Fugazy will act as promoter and general manager, he said.

The syndicate hopes to stage a fight between Dempsey and either Paulino Uzcudun or George Godfrey in a ball park here, Cole said. He returned today from a trip to Miami Beach, Fla., where he said Dempsey was interested in his proposition but was not open to any offer until after the Sharkey-Stribling match Feb. 27.

TAYLOR OUTPOINTS SHAW IN TEN-ROUND BOUT

INDIANAPOLIS, Jan. 29—(AP)—Bud Taylor, Terre Haute, Ind., formerly recognized in most states as the world's bantamweight champion, made his debut here tonight as a challenger for the featherweight title by outpointing Billy Shaw, Detroit, in ten rounds. Each weighed 126 1-2 pounds.

It was Taylor's first fight in more than six months and he used it as a warm-up in preparation for a ten-round scheduled bout with Al Singer, of New York, at Madison Square Garden, Feb. 8.

Shaw was counted out in the second round but claimed a foul. The referee contended it was not a foul and a physician was called. When the doctor announced there was doubt as to whether the blow was low, Shaw was given a brief rest and the bout resumed.

CUTLER NAMED REFEREE OF BILLIARD MATCHES

NEW YORK, Jan. 29—(AP)—By unanimous vote of the players and members of the National Billiard association tournament committee, Albert Cutler was named today to referee all games in the world's championship 18.2 Balkline tournament which starts Monday night at the Level club.

Edward Horemans, of Belgium, the champion, will appear in the first game against Kinrey Matsuyama, of Japan. Two games will be played Tuesday with Jake Schaefer opposing either Eric Hagenlacher, of Germany, or Felix Orange of France, and Welker Cochran appearing in the other contest.

BROWN KAYOES HUMERY WITH A SINGLE PUNCH

PARIS, Jan. 29—(AP)—Al Brown, slim Negro bantamweight from America, knocked out Tiger Humery with one punch tonight in the first few seconds of their bout at the Cirque De Paris, when the bell rang for the beginning of the bout. Brown walked to the center of the ring, pelted Humery on the jaw with his right hand and it was all over as soon as the referee counted ten; Humery formerly was the French featherweight champion.

GOSLING DEFENDING HIS BERMUDA GOLF TITLE

HAMILTON, Bermuda, Jan. 29—(AP)—A. C. N. Gosling, of Toronto, began the defense of his Bermuda amateur golf championship today by winning the medal in the 18-hole qualifying round. Playing over the Riddels bay course with a wind of gale-like proportions blowing, Gosling, after requiring 42 for the first nine holes came home with a sensational 31, three under par.

Gosling's total of 73 gave him the medal by four strokes. H. C. Fownes, second, of Pittsburgh, son of W. C. Fownes, Jr., former president of the United States Golf association, was second with 42-35 and J. H. Beavis of England, third, with 41-37, 78. Nicol Thompson, Jr., son of the well known Canadian professional, was fourth with 42-37, 79.

UZCUDUN SIGNS TO MEET CHRISTNER, FEB. 22

NEW YORK, Jan. 29—(AP)—Paulino Uzcudun, basque heavyweight, today signed to meet Meyer (K. O.) Christner at Madison Square Garden Feb. 22. Paulino had balked over terms offered him for the match but signed when Tom McArdle, Garden matchmaker, threatened to match Christner with the winner of the Max Schmeling-Johnny Risko battle here Friday night.

SONNENBERG MAKES QUICK WORK OF JORGENSON

ST. LOUIS, Jan. 29—(AP)—Gus Sonnenberg, recently crowned wrestling champion, needed only 3 minutes and 55 seconds to toss Frank Jorgenson, of Sweden, in an exhibition match here tonight. Two flying tackles left Jorgenson helpless.

Rain Halts Golf Tournament

MIAMI, Fla., Jan. 29—(AP)—Heavy rain and a high wind halted two golf tournaments which got under way for match play in the Miami and Miami Beach sectors today.

Entrants in Miami's first open best ball tournament were forced to discontinue play at the Miami Country club course after one match.

None of the payers in the championship flight of the Miami Beach amateur tournament was able to conclude the first day's play.

Bruins Trounce Black Hawks.

BOSTON, Jan. 29— (AP) —The Boston Bruins broke out in a scoring rash here tonight defeating the Chicago Black Hawks, 4 to 1, in what was a stupid hockey contest most of the way. The Bruins were deadlocked with the visitors until late in the final period when they scored three goals in a little more than a minute.

Bruins Loan Rodden to Windsor.

BOSTON, Jan. 29—(AP)—The loan of Eddie Rodden, spare forward on the Boston Bruins to the Windsor club in the Canadian professional hockey league, was announced here tonight by Manager Art Ross. This transaction resulted from the purchase of Dr. Bill Carson from the Toronto Maple Leafs, a deal which gave the Bruins a surplus of front line players.

College Basketball.

At Chapel Hill, N. C., Carolina 29, Virginia 20.

EASTERN CONN. LEAGUE

Taftville

Lurrette	89	96	96	281
Starmour	94	95	92	281
Gunderman	89	115	100	304
Marlen	105	130	121	356
Dugas	121	101	117	349
Total	497	537	526	1560

Jewett City

Pinkey	87	87	89	263
Arremony	86	86	104	276
Franklin	98	90	110	286
Gilliotte	89	96	91	276
Cyr	82	108	103	273
Total	442	467	507	1416

BALACE BOWLING ALLEYS

Buicks

Reid	125	117	107	349
Alec	89	87	112	288
Steve	120	88	86	294
Bolton	89	94	104	287
Mason	96	103	100	299
Totals	519	489	509	1517

Fords

Robarge	85	85	91	261
Burns	93	98	108	299
Wop	89	102	85	276
Burke	99	102	101	302
Griffin	87	109	95	291
Totals	453	496	480	1429

AETNA BOWLING ALLEYS

Fraternal League

K. of L.

Zief	87	100	109	296
King	105	98	92	295
Coughlin	99	94	115	308
Pascoulie	94	100	93	287
Sidney	106	90	118	314
	501	482	527	1510

Odd Fellows

Lillibridge	85	94	76	255
Brassil	90	91	92	273
Spalding	106	98	95	299
Brumme	100	125	88	313
Vergason	107	105	111	323
	488	513	462	1463

Elks

Budnick S.	97	88	105	290
Blum	86	108	92	286
Corkery	100	99	84	283
Edwards	77	92	95	264
Combies J.	79	103	109	291
	439	490	485	1414

Jr. O. Mechanics

Famagosso	91	87	102	280
Pellerin	103	88	85	276
Sol	91	95	96	282
Connell	89	96	114	299
Gates	99	106	83	288
	473	472	480	1425

Grotto

Pickering	103	108	93	304
Prescott	91	83	94	268
Young	94	86	100	280
Smith	89	101	87	277
Peckham	125	109	93	327
	502	487	467	1456

K. of C.

Willet	117	93	106	316
Hamill	93	102	111	311
Kilroy	98	146	121	365
Crawford	94	93	111	298
Mara	101	92	96	289
	508	526	545	1579

Odd Fellows

Brassil	88	92	96	276
Spalding	93	106	112	316
Prescott	96	115	90	301
Brumme	122	93	107	322
Vergason	105	120	102	327
	509	525	507	1541

K. of C.

Willet	111	88	92	291
Hamill	86	103	113	302
Kilroy	107	84	106	297
Crawford	109	115	126	350
Mara	115	96	102	313
	528	486	539	1553

PUTNAM HIGH LOSES TO LEAGUE LEADING CHAPMAN TECH QUINTET

(Special to The Bulletin)

NEW LONDON, Jan. 29—Putnam high school went down to defeat here tonight at the hands of the fast quintet of Chapman Tech in one of the fastest games staged in this city this season. At the final whistle the Chapman league leaders had polled 24 points to the Noyesmen's 19.

Constant passwork on the part of the New Londoners was the feature of the game. Their five-man defense completely baffled the Putnam five. Leo, Putnam's outstanding hoop tosser failed to produce the skill and floor work expected of him. Capt. Walter Cody and Bill Shaun were unable to keep free of the Chapman tenacles, failing to accomplish any of the court work which brought them honor in previous league encounters.

Chihowski of the home towners displayed excellent court work in keeping the ball above the heads of the visitors. Quinn, who proved to be the fastest player on the local aggregation was high scorer, finishing the evening with a total of eight points to his credit.

In the opening half the Putnam boys stiffened by the long cold ride were unable to match strides with their league leading opponents, they scoring but nice points to Tech's 18.

A change of court positions proved to lighten the tossing task for the Putnam group of hoopsters and slowly they showed signs of closing the wide gap in the score. Leo, Putnam flashy tosser, was successful in ringing a few baskets, as was Walt Cody, the Putnam pilot, yet the team was unable to overcome the substantial lead attained by the Tech court men in the early stages of the game. The final score stood at 24 to 19 in favor of the Whalers.

By winning their engagement with Putnam High school tonight, Chapman Tech maintained their berth at the head of the Eastern Connecticut-Western Rhode Island interscholastic basketball league, while the Noyesmen continue to rest in second place. Score:

Putnam

	G.	F.	Pts.
Marion, lg	1	0	2
Sabin, rg	0	1	1
Shann, c	2	1	5
Leo, lf	3	2	8
Cody, rf	0	1	1
Reynold rf	1	0	2
	7	5	19

Chapman Tech

	G.	F.	Pts.
Quinn, rf	3	2	8
McKelvie, lf	3	0	6
Suosnolsky, c	2	0	4
Johns, rg	1	0	2
Chihowski, lg	2	0	4
	11	2	24

Lewis Beats Plestina

CHICAGO, Jan. 29— (AP) —Ed (Strangler) Lewis defeated Marin Plestina in two straight falls in a wrestling match tonight. Lewis took the first fall in one hour, 16 minutes and 22 seconds and the second in seven minutes and 29 seconds. The former champion punished Plestina badly with his famous headlock—the hold which won both falls. Plestina weighed 255 pounds and Lewis 235.

Canadian Pro League Hockey

At Stratford, Ont.: Kitchener 2, Toronto Millionaires 0.

National League Hockey.

At Boston: Boston 4, Chicago 1.
At Ottawa: Ottawa 4; Toronto, 2
At New York: Montreal Canadiens 1, New York Americans 0.

RADIO PROGRAMS

Wednesday, Jan. 30

454 M.—WEAF—660 Kc.

6:45 a. m.—Tower health exercises.
8:00 a. m.—Musicale Menagerie.
8:15 a. m.—Morning devotions.
8:30 a. m.—Cheerio.
8:50 a. m.—Parnassus Trio.
9:00 a. m.—Studio program.
9:15 a. m.—Markets Orchestra.
10:00 a. m.—National Home hour.
11:00 a. m.—Parnassus Trio.
11:15 a. m.—Household Institute.
11:30 a. m.—J. Dewas, contralto.
11:45 a. m.—What the Home Builder Wants to Know—G. L. Kaufman and Emily A. Kessler.
12:00 m.—Parnassus Trio.
12:30—Market; weather reports
12:45—Palais d'Or Orchestra.
1:45—Money—Pauline Cleaver.
2:00—Billy Rhodes, baritone.
2:15—Orpheus Trio.
2:15—Trends of 1929—Dr. J. F. Williams.
3:30—To be announced.
4:00—Moment musical.
5:00—Marionette Orchestra.
5:55—Summary of programs.
6:00—Waldorf-Astoria music.
7:00—Synagogue services.
7:30—La Touraine concert.
8:00—Pan Americana; Ermine Calloway, soprano; orchestra.
8:30—Intimate musicale; quintet; Elisabeth Magur, soprano.
9:00—Ipana Troubadour Orchestra.
9:30—Palmolive Ensemble; Reveler Quartet.
10:30—Spitalny's music; orchestra; soloists.
11:00—Manger Orchestra.

422 M.—WOR—710 Kc.

5:50—Sports talk.
6:00—Andrew Lawrence, tenor.
6:15—Readings—Josef G. Geiger.
6:25—Newscasting.
6:30—Children in Other Lands—Mabel Corlew.
6:45—Port Authority, N. Y.
7:00—Time; Commodore Orchestra.
7:30—Reid's Features.
7:59—Chimes; musical episode, Verdi.
8:30—Merrymakers Ensemble.
9:00—Daguerreotypes Orchestra; male quartet.
9:30—La Palina Ensemble.
10:00—Kolster Orchestra.
10:30—Night Club Romance—Sketch.
11:00—News; weather.
11:05—Gordon's Orchestra.
11:30—Canton Orchestra.

395 M.—WJZ—760 Kc.

7:30 a. m.—Rise and Shine
8:00 a. m.—On the 8:15.
8:15 a. m.—Musical headlines.
8:45 a. m.—Studio program.
9:00 a. m.—Virginia Arnold, piano.
9:15 a. m.—Three Little Maids.
10:00 a. m.—Copeland hour.
10:30 a. m.—Blue Birds.
11:00 a. m.—Forecast; School of Cookery.
11:30 a. m.—The Recitalists
12:30—Luncheon Five.
1:00—Yoeng's Orchestra.
2:00—Weather reports.
2:05—Menus—Mrs. Julian Heath.
2:35—You and Your Home—A. Louise Pillsbrowne.
3:00—Thousand Melodies Band.
3:45—Music Critic on the Air—Alfred Human.
4:00—U. S. Army Band.
5:00—Alps and Alpinism—W. A. Wood.
5:30—Stock market closing prices and quotations; financial summary of the day; Cotton Exchange closing prices and quotations; State and Federal agricultural reports.
5:45—Rita Brown, contralto.
6:00—Pollack's Orchestra.
6:55—Summary of programs.
7:00—Longines time.
7:01—Jeddo Highlanders.
7:30—Talk—John B. Kennedy.
7:35—Lolita Gainsborg, piano.
7:45—The Political Situation in Washington Tonight—Frederic William Wile.
8:00—May Breen and Peter de Rose with saxophone.
8:30—Sylvania Foresters Quartet.
9:00—Smith Brothers, songs.
9:30—Cabin Door—Sketch; music.
10:00—Longines time.
10:01—Continentals operatic concert.
11:00—Slumber music.

517 M.—WTAG, Worcester—580 Kc.

6:30—Same as WEAF
7:00—Powers's Orchestra.
7:30-10:30—Same as WEAF
10:31—Time; news.

509 M.—WTIC, Hartford—590—Kc.

6:25—Summary of program.
6:30—Hotel Bond Trio.
7:00—Same as WEAF.
10:30—Same as WEAF.
11:00—News and weather.

380 M.—WGY, Schenectady—790 Kc.

6:45 a m.—Same as WEAF.
10:00-11:30 a. m.—Household talk.
11:55 a. m.—Time; weather; produce market report; farm flashes; New York stocks.
2:00—Organ recital.
2:30—Household chats.
6:00—Stock reports; produce markets; farm forum; news.
6:20—Weather.
6:30—Dinner music.
7:00—Sketch—Mr. & Mrs.
7:30—Same as WEAF.
8:00—G. E. hour; orchestra.
9:00-11:00—Same as WEAF.

337 M.—WJAR, Providence—890 Kc.

6:45—News.
6:55—Shean Orchestra.
7:30—Same as WEAF.
8:00—Home, Sweet Home.
8:20—Safety talk
8:35—Music.
9:00—Same as WEAF.
10:20—News flashes.

306 M.—KDKA, Pittsburgh—980 Kc.

9:40 a. m.—Weather; news; market reports.
10:00 a. m.—Same as WJZ.
10:30 a. m.—Home forum.
10:55 a. m.—New York stock quotations.
11:00 a. m.—Same as WJZ.
11:57 a m.—Time; weather; markets.
12:20—Strawberry talk.
12:25—Theatrical calendar.
12:20—New York stock quotations.
1:00—Same as WJZ.
4:00—Weather, market reports.
4:15—News.
4:30—New York stock quotations.
5:00—Market reports.
5:55—Theatrical calendar.
6:00—Time; news; world bookman.
6:15—Studio program.
6:0—William Penn Orchestra.
7:00—Chimes; University of Pittsburgh What is It All About—Robert T. Hance.
7:15—One Minute Demonstrators.
7:45—Same as WJZ.
11:00—Weather; orchestra.

303 M.—WBZ-WBZA—890 Kc.

Springfield-Boston

10:40 a. m.—Spotlight review.
10:50 a. m.—Beauty talk.
11:00 a. m.—Forecast School of Cookery.
11:20 a m.—Financial news
11:21 a. m.—Kemp Trio.
12:00 m.—Sessions chimes; trio.
12:01—Manuel DeHaan, organ.
12:30—Markets; farm reports; weather.
12:50—Financial news.
2:75—Ampico musicale.
2:30—Home Forum—Marjorie Mills
2:45—Garden gossip.
3:58—Financial news.
4:00—Stock markets.
5:00—Same as WJZ.
5:45—Safety Crusaders.
6:15—Markets; farm reports; weather.
6:35—Melody Boys.
6:50—New England and the Revolution—W. DeLue.
7:00—Same as WJZ.
7:31—Radio Nature League.
8:00—Waldorf feature: The Bing Family.
8:30—Same as WJZ.
11:01—Short-o-Gram.
11:11—Orchestra.
11:45—Weather.

B. AND M. CORP. HAS HAD SUCCESSFUL YEAR

Announcement has been made that the directors of the Eastern Connecticut Bond and Mortgage corporation have declared a quarterly dividend at the rate of 7 per cent per annum on the preferred stock of the corporation to stockholders of record as of Jan. 31st. Dividend checks will be mailed to respective stockholders.

On Feb. 1st the corporation will close its first year of business and its record has been most successful. The corporation loans its funds on second mortgages, secured by residence property, subject only to first mortgages held by savings banks or Building Loan associations.

At the present time, four companies organized on a similar basis, are operating in Connecticut, and it will be exceedingly gratifying to officers of the company to know that the business done by the local organization exceeds that of the others by a substantial amount.

Of the 4,000 shares of the preferred stock and 12,000 of common stock authorized, all but 1,054 preferred and 1,054 shares of common have been sold to the public. They are now being offered in units of one share of preferred and one share of common at $50 per unit.

The offices of the corporation are at No. 40 Shetucket street, Norwich, and No. 240 State street, New London.

Basketball Tonight
PLAINFIELD COMMUNITY HOUSE
at 8:45 P. M.
Plainfield Pros. vs.
Les Canadians of Toronto
Fast Preliminary Game at 7:45 P. M.
DANCING AFTER THE GAME.

Announcing

Substantial Reductions

in the prices of the

DODGE BROTHERS SENIOR

WHEN THE NEW Dodge Brothers Six was announced, at the beginning of the new year, at prices so low as to overshadow any previous Dodge Brothers accomplishment, its universal public acceptance marked a new peak of popularity even for Dodge Brothers cars

Public recognition was quickly translated into an unprecedented sales volume with an attendant increase in manufacturing efficiency and economy which now favorably affects its companion car—the Dodge Brothers Senior—and permits substantial reductions in the prices of all Dodge Brothers Senior models.

The new lower prices at which the Dodge Brothers Senior henceforth will be sold are directly traceable to the established Chrysler policy of giving the public immediate benefit of every economy due to more efficient manufacturing methods, lower overhead costs and savings effected by the great unified purchasing power of Chrysler Motors.

Not only are these savings now passed on to the public in the form of much lower prices of all Dodge Brothers Senior models, but the cars themselves have been made still better.

Examine the Dodge Brothers Senior in your most critical mood. Scrutinize each small detail. Be most exacting in your inspection. For once you have subjected the Chrysler-built Dodge Brothers Senior to your most diligent and careful inspection you are certain to realize that never before has a car so large, so handsome and so fine been available at so low a price.

NEW LOWER PRICES: NOW $1495 to $1595, F. O. B. DETROIT

JORDAN AUTO COMPANY
1029 MAIN ST., WILLIMANTIC 410 MAIN ST., NORWICH

WESTERLY

TOWN COUNCIL TO PARE BUDGET TOTAL OF $522,000

A lengthy session, it is expected, will be held this (Wednesday) evening by Westerly town council, which will meet to swing the axe upon the preliminary budget amounts submitted by the various departments of the town government, which totalled $522,000. The 1928 appropriations amounted to $456,860, but this year there is an additional amount of $60,000 required for old town hall notes which did not have to be met last year. It is expected that representatives of the various departments will be present to insist upon a minimum reduction in their estimates for 1929 appropriations. The council fathers will endeavor to have a balanced budget ready for the taxpayers to vote upon at the annual Westerly financial town meeting, Feb. 5th.

CLARK ST. RESIDENTS WANT HIGHWAY REPAIRED

At the weekly meeting of the Westerly highway commission Monday evening a petition was presented by a number of the property owners of Clark street requesting that some action be taken to repair that highway. Several property owners who attended the meeting personally described the conditions which exist there and asked for relief. The members of the commission expressed themselves as fully aware of conditions and suggested that the petition be changed and introduced in proper form, asking that Clark street be accepted by the town. Another petition is to be circulated for signers and will be presented to the highway commissioners at an early date.

A petition was presented to the highway committee of the town council by Peter Clark back in 1898 and other petitions were presented in 1904 and 1906. Out of the four petitions it was explained that two of them were in proper form, asking that Clark street be accepted duly.

OBITUARY.

Mrs. Charles S. Barker.

Relatives here learned Tuesday of the death of Mrs. Ethel Barker, formerly of Westerly, wife of Charles Starr Barker, a former Westerly boy, at West Englewood, N. J., Monday. Mr. Barker's father, Charles B. Barker, now resides in Westerly. During the World war Mr. Barker was engaged in Y. M. C. A. welfare work and resided with his wife in Boston later moving to New York, where he was employed by a Bible house. For the past four years Mr. Barker has been managing editor of the Hackensack, N. J., Republican.

FUNERAL.

Rouse L. Clark.

Funeral services for Rouse Leander Clark of Pawcatuck, special motor traffic officer, whose sudden death occurred Saturday in Stonington, were held Tuesday afternoon at 2 o'clock at his home, 145 West Broad street.

Rev. S. M. Cathcart, a former pastor of Pawcatuck Congregational church, officiated. A large number of members of Misquamicut tribe, Improved Order of Red Men and Hope Council, United American Mechanics were among those present. There were beautiful floral tributes. The committal services at River Bend cemetery were by Misquamicut tribe of which Mr. Clark was a former officer. William Craig, prophet; Albert Minchen, sachem and Charles R. Johnson, Mechanawar, carried out the ritual. The bearers were William Minchen, Harry Davitt, William Dower, Charles Austin, Arthur Babcock and Otis Chapman.

Nathan Randolph.

Nathan Randolph, who died Monday at his home in Plainfield, N. J., was well known here, having passed several summers at the home of his daughter, Mrs. Hobart B. Ayers of Pittsburgh, who has a summer home near Weekapaug.

Chief of Police Thomas E. Brown continues to improve at his home on Pleasant street where he has been confined for several days by illness.

Fred W. Harvey and Raymond E. Taber were among Westerly Shriners in attendance Monday evening at the annual meeting of Palestine temple A. A. O. N. M. S., in Infantry hall, Providence.

Miss H. Louise Ayers left Westerly on Tuesday morning for Plainfield, N. J. to attend the funeral of Nathan Randolph, father of Mrs. Hobart B. Ayers of Pittsburgh, a summer visitor at Weekapaug.

Aubrey Lionel Maddock, of West Hartford, a former Westerly boy, spoke in favor of a Hartford site for the Disabled Veterans' hospital, at a hearing before the commission in Washington, D. C., Monday.

A leak in the water main near Oaks inn on the Shore road caused a miniature geyser to spout there Tuesday afternoon, before men of the waterworks department of the town were notified and shut off the water.

Fred S. Ople returned Tuesday afternoon from Woonsocket.

NOANK

START ON STORING CROP OF 7 1-2 INCH ICE

A crop of 7 1-2 inch ice is being prepared for harvest by the Chesebro Fishing & Trading company at the Chesebro pond by a force of men sent out by the company. They are taking advantage of the freeze-up before another thaw comes.

The new outside light which was donated to Harrison Morton Ward Post of the American Legion was erected over the dor and all the necessary wiring done. The rooms have also been remodeled and repainted.

A number of local members attended the fifth district meeting held in the Armory in Norwich recently.

Edmund Benoit of Providence called to see his brother Camille Benoit of Main street recently.

Edward Jensen is spending a few days with his parents, Capt. and Mrs. John Jensen. Mr. Jensen is an officer on a boat running between New York and Central America to the West Indies.

Mrs. Florence Livingstone has returned to her home after spending a week in Essex with Mrs. Frank Ball.

Edward Mahoney has returned after a brief trip to New York.

J. A. Ellis left Monday morning for East Greenwich, R. I., where he is employed.

Miss Elizabeth Zuccardy and Miss Dorothy Archer have returned to their homes after visiting Dr. and Mrs. Scott Linsley of Greenwich, Conn.

William Crewell and Bernard Carson spent a few days in Providence recently.

Miss Beatrice Crane has returned to her home in Scarsdale, N. Y., after visiting for a week with relatives here.

Frank Trahan of Stratford spent the week end at his home.

Mr. and Mrs. Edward Babcock of Hartford were recent callers on friends in the village.

Mr. and Mrs. William Tourjee and son Bramon have returned, after spending a short time in Guilford, Conn.

Mrs. Christian Jensen has returned home after spending a few days in New London visiting friends.

Mrs. Etta Main was a recent caller in Guilford.

Miss Annie C. Spicer is spending a few days in New York.

Sidney Butson has gone to East Greenwich, R. I., where he will be employed.

The Thursday night prayer meeting of of the Methodist church is to be held at the home of Mrs. Lizzie Potter.

When the Crusaders of Noank Baptist church met in the church parlors after the meeting an hour was spent in the study of Alaska. There was a good attendance.

Clarence Wallett of Stamford, Conn., spent a few days with his family recently.

Mrs. Olga Galli was a recent caller in Bridgeport.

Mrs. Hugh Walker of Hartford is visiting her mother, Mrs. H. S. Davis of Reynolds Hill.

STONINGTON

NEW YORK SPEAKER HEARD BY TRAVEL CLUB MEMBERS

Harry Wood, of New York, was the speaker at the Travel club on Tuesday at 4 p. m. His topic was "A Bicycle Trip Through Italy."

Louis B. Palmer, of Providence, spent the week-end here with relatives.

H. Pollard, of Fishers Island, visited here Monday.

Frank Grisuno, of 34 Liberty street, was found guilty, in Stonington town court Monday morning, of selling liquor and with keeping a place where liquor was reputed to be sold. He was fined $100 and given a 30-day jail sentence on the first count and was fined $50 on the second. He was not found guilty of the third charge, illegal possession. Grisuno appealed to the court of common pleas and was released on bonds pending trial.

Mr. and Mrs. Morgan Rathbun, of Rye, N. Y., were week-end guests of relatives here.

Manuel Sousa has returned from a visit with relatives in Fall River, Mass.

James R. Kelley, of New London, driver of the Bamby bread delivery truck, was in the Stonington town court Monday morning before Judge William A. Wilcox on a charge of not having the proper markers and number plates on the truck, Jan. 28. Being 19 years old, W. C. Jones, superintendent of the bread company, was named as his guardian. A plea of guilty was entered and he was fined $2 and costs of $12.80, which was paid.

Miss Dorothy Vennart, of New Haven, visited her parents here Monday.

Mrs. Oscar Pendleton is visiting in Greenwich, as the guest of Capt. and Mrs. Samuel E. Lewis.

The meeting of J. F. Trumbull W. R. C. was held in Muller's hall on Monday evening.

The O. J. S. Girls are to meet at the home of Mrs. Frank D. Stanton.

WARRENVILLE

Miss Madeline Schuh, of New York, visited her parents here one day last week.

Robert Haggett, who has been very ill, is recovering.

Many ice houses have been filled the past week. The thickness of the ice varies from nine to 12 inches.

Mrs. Harry MacWay and three daughters spent the day, Thursday, with Mrs. Phillip Allippee in Willimantic.

Bert Eastman, of Chicago, and George Eastman, of Hartford, visited Mr. and Mrs. C. H. Barlow over the week-end.

Mr. and Mrs. Leon Gardner and children visited Mr. and Mrs. Green at Eastford Sunday.

Mr. and Mrs. George Bassett of Mansfield Depot, and Mr. and Mrs. Walter Richardson and daughter, of Willimantic, were guests of Mr. and Mrs. A. M. Bassett Sunday.

George Bassett returned Friday from a trip to Pennsylvania.

At the Baptist church, Sunday morning, the sermon was about the Church as the Body of Christ. Rev. E. E. Verney took his text from the first epistle to the Corinthians 12:27, "Now ye are the body of Christ, and members in particular." Besides bringing out the well-known thought that even the humblest Christian has some small talent which will be honored of God when used for His glory, Mr. Verney laid stress on the need of fellowship between all parts of the church. Mr. Verney pointed out that "City mission" and "Foreign-language centers" were good, but would never take the place of Christian friendship offered to the newcomers by the rank and file of the churches.

NORTH LYME

REV. FRANCIS PURVIS BURIED BESIDE SECOND WIFE

Rev. Francis Purvis, 85, a former pastor of the Baptist church here, died last week at Redwood, N. Y., where he was pastor of a church. The body was accompanied here by a brother minister who had charge of a short service at the Griffin cemetery Monday afternoon. There he was laid to rest beside his second wife, who died while Mr. Purvis was pastor here. He leaves his widow, Mrs. Elizabeth Syme Purvis, of Redwood, N. Y., and a son, William Purvis, of New York; also two step-sons, Norman and Neville Syme, and a step-daughter, Miss Dorothy Syme.

W. M. Sisson and Gerald Sisson are able to be about the house after illness with influenza.

Alfred Haynes, of New York, is spending a few days at Harry Haynes' where his family is staying for a few weeks.

Robert Strong is ill with influenza.

MONTVILLE

The Ladies' Aid society of the Union Baptist church were entertained by Mrs. C. Everett Chapman at her home on Main street, Thursday afternoon. At the business meeting it was voted to hold a food sale at the community house in New London, Thursday, Feb. 7th, from 11 to 5 o'clock. After the business meeting a delicious lunch consisting of salad, sandwiches, crackers, cake, and tea was served by Mrs. Chapman. Those present were: President, Mrs. Percy Allen, Mrs. Harriet Furber, Mrs. A. J. Huggard, Mrs. E. L. Nield, Mrs. Thomas Church, Mrs. Laura Chapman, Mrs. Ray Woodmansee, Master Felton Furber, and Mrs. C. Everett Chapman.

At a business meeting held recently of the Christian Endeavor society, it was voted to give $25 toward the insurance on the church building, which is now due.

Little Franklin Perry, son of Mr. and Mrs. Walter Perry of Hill Top, who has been seriously ill of pneumonia, is reported to be out of danger and improving daily.

A GERMAN SAYS STONES BREATHE, LIVE AND DIE

LEIPZIG (AP) — Announcement that all elemental forms of life, of which stones are to be considered a striking example, soon may be created in laboratories was made by Prof. Fritz Rinne, mineralogist of the Leipzig university at a meeting of the Saxonian Academy of Sciences.

Professor Rinne contended that for most phenomena observed in living substances analogies are to be found in the inorganic world, though not as readily discernible, either with the eye of the microscope.

By means of X-rays it has become possible to reveal these mysteries.

The scientist described how various crystals absorbed and expelled steam or oxygen. He pointed out how seemingly indestructible granite also pays its tribute to time, when, after a certain period, it begins to show signs of old age, its crystals becoming dull and indistinct, until finally the stone dissolves into sand—in other words, "dies."

What the self-made man needs is a wife who is capable of polishing the rough edges.

KEEP YOUR STOMACH YOUNG AND SWEET

Every bite of food you eat MUST be digested, and the waste matter eliminated. That's sure. If your stomach is sluggish and old, from the excessive acids which keep eating away the gastric juices, you must dissolve them, or you never will be free from indigestion, sour risings, bloating and drowsiness after you eat.

Get a package of Pape's Diapepsin from your nearest drug store and chew one of the tablets after meals. Instantly the distress is relieved it dissolves the acids, sweetens the stomach and you will have an appetite again like you had when a child.

All drug stores have Pape's Diapepsin. More than 5 million packages are used a year.

PATENTS, TRADEMARKS COPYRIGHTS

C. F. Willard

GROTON CONN.

Near Ferry Tel. 6200 New London

I like it

- is motordom's landslide verdict by actual ballot

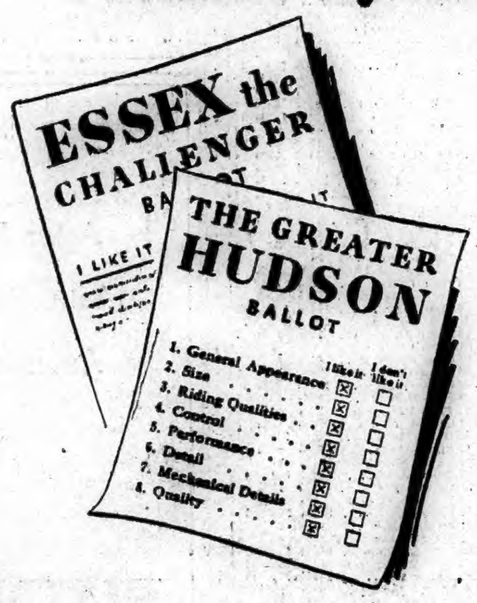

1,000,000 Super-Six owners lead the overwhelming vote

In more than 5,000 Hudson-Essex salesrooms all motordom is voting, "I like it"— of the Greater Hudson, and of Essex the Challenger.

Thousands are seeing and inspecting these beautiful new cars. Thousands are riding. Thousands are experiencing the performance of greater power and smoothness, the efficiency of new type double action 4-wheel brakes, the greater riding and steering ease, and the even greater economy of these cars.

And on just such ballots as shown at the left they are personally marking and depositing the mightiest verdict of favorable opinion ever authentically expressed for a motor car—And that opinion is almost unanimous.

See these cars for yourself at the nearest Hudson-Essex Salesroom—and vote your own ticket.

Seven Essex models from $695 up at factory; fourteen Greater Hudson models from $1095 up at factory.

Norwich Hudson-Essex Co.

195 North Main Street Norwich Telephone 1780

SCHWARTZ BROS., Inc.

Our Greatest Annual

February Sale!

BUY NOW SAVINGS FROM 20 TO 50%! YOUR CREDIT IS GOOD HERE!

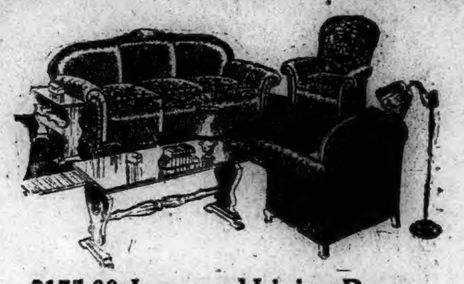

$175.00 Jacquard Living Room

Three well built attractive pieces, with spring construction throughout, webbed bottom, reversible cushions and covered all over with jacquard. There are only three of these suites. Be early!

$98

NOW IS YOUR CHANCE TO SAVE ON QUALITY MATTRESSES

$25.00 Genuine Silk Floss Mattresses, roll edge construction, beautiful art tickings, all sizes—While they last $13.85

$175.00 4-Pc. Bedroom Suite

A complete suite in the new duotone walnut and ultra modern design. Good size dresser, spacious chest, big vanity and full size bed.

$112.50

$12.00 9x12 Texoleum Rugs

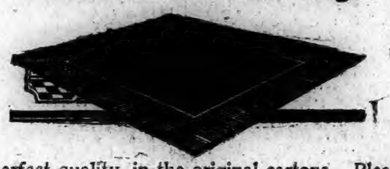

All perfect quality, in the original cartons. Pleasing patterns and colors for all types of rooms.

$5.95

$165 9-Pc. Dining Room

This is an example of the reductions that you can expect to find all through the store. Large extension table, roomy buffet, china cabinet, five straight chairs and one host chair.

$100

SCHWARTZ BROS. Inc.

"THE BIG STORE WITH THE LITTLE PRICES"

76-84 Main Street Norwich, Conn.

STOCK MARKET WAS UNSETTLED WITH TENDENCY TOWARD LOWER LEVELS

NEW YORK, Jan. 29—(AP)—The stock market churned about confusedly today, with the general tendency toward lower levels, although a handful of utilities and industrials were bid up from 5 to more than 14 points.

A rise in the call loan rate to 7 per cent. after holding at 6 for nearly two weeks, was an unsettling factor, although $7,500,000 in gold arrived from England late in the day, and London advices indicated that $5,000,000 would be shipped tomorrow.

Another cause of uneasiness was the meeting of the U. S. Steel directors after the close. Some fears were expressed that if the much rumored extra or stock dividends should fail to materialize, the market would sell off sharply tomorrow. This view was not generally accepted, however, as most traders of late had expected nothing more than a favorable earnings report at this time.

The steel corporation's report, showing $11.61 per common share for 1928, in contrast to only $8.81 per share in 1927, was generally regarded as satisfactory, although it fell somewhat short of more optimistic estimates.

The market opened rather quieter than of late, but with prices pointed upward. Heavy selling came into the market before noon, however, carrying a wide assortment of important issues off 2 to 6 points. As money went no higher than 7 per cent. and further gold shipments were announced, short covering became heavy and most losses were reduced. Total sales, 4,291,700 shares, were the smallest for a full session since Jan. 17.

The day's news included the arrival of Montagu Norman, governor of the bank of England, supposedly to confer with federal reserve officials. Action to stem the flow of gold to New York, is regarded as imminent and may take the form of a higher rediscount rate at London, which would probably lead to similar action at New York. General Motors reported an increase in dealer sales of 13 per cent. in 1928. Inland Steel raised its dividend rate to $3.50 from $2.50.

The heavy buying of utilities was regarded as discounting future merger and expansion developments. The Associated Press indice for 20 of this group rose more than 4 points to a new high record. Philadelphia company nearly equalled its previous high in a gain of 14 1-2 points, while American Power & Light, and American Water Works jumped more than 7 points to new tops.

Burroughs Adding Machine, Delaware and Hudson and Allis Chalmers mounted 9 to 10 points, while International Nickel and Westinghouse Electric gained about 4 points.

U. S. Steel fluctuated between 183 and 187, closed at 184 3-8, off nearly a point. Oils and Motors were generally heavy. Allied Chemical, Commercial Investment Trust, Green Cananea, Indian Refining, General Motors (old), and Motor Products lost 3 to 6 points.

The commodity markets generally felt selling pressure. Cotton closed 30 to 70 cents a bale lower and grain sold off slightly.

Foreign exchanges were generally steady, sterling showing notable lack of response to the flow of gold this way, although cables were quoted slightly lower at $4.84 15-16.

STOCKS

Sales in hundreds	High	Low	Last
9 4Abitibi P & P	51	49	49¾
1 Abraham & Str.	129¼	129¼	129¼
1 Adams Exp	407	407	407
7 Adams Mills	37¼	34	34
3 Adv Rum	48	48	48
4 Ahumada Lead	4	3¾	3¾
30 Air Reduc new	110½	107¼	108
23 Ajax Rubber	10¾	10¼	10¼
1 Alb P & Wr P	23¾	23¾	23¾
11 Al Ch & Dye	277	272¾	272¾
1 Al Ch & Dye pr.	123	123	123
37 Allis Chal Mfg.	190	19	189
2 Amal Leath	10	9¾	10
26 Amerada Corp	34	32½	33
4 Am Agri Ch	21¾	21½	21½
9 Am Agri Ch pr	70½	70	70
21 Am Bosch Mag	43¼	42¾	43
32 Am Brk Shoe	51	49	49¾
35 Am Brown E B	19½	17½	19½
20 AmB Bov pr as	70¾	69¾	69¾
120 Am Can	112¾	111½	111¾
2 Am Can pr	141¼	141¼	141¼
5 Am Car & Fy	99	98½	98½
1 Am Car Fy pr.	118	118	118
53 Allis Chalm rts	5	4	5
27 Am Chicle	57	56	55¾
19 Am Drug Syn	10¾	10	10¼
1 Am Encaus Til	88	88	88
255 Am & F Pow	39	35¼	36¾
3 Am & F P pr	106	106	106
22 Am&FP 2 7pc pr	101	98½	101
1 Am Hide & L	9	9	9
11 Am Howe Prod	31¼	30½	31
13 Am Ice	40½	40	40
3 Am Ice pr	94	94¾	93¾
24 Am Intl	142¾	141	141¾
48 Am Int n wi	72¾	71½	71½
14 Am La F & F	7½	7½	7½
6 Am Loco	110	110	110
4 Am Loco pr	117¾	116½	116½
2 Am Mach & F	182	181	181
46 Am Metal	69½	68½	68¾
7 Am Metal 6 pr	124	124	124
20 Am Nat Gas	96	96	96
11 Am Piano	15¾	15	15¾
230 Am Piano pras.	48¾	46	48¾
200 Am Po & Lgt	111	104¼	106½
3 Am P&Lgt pr	101½	101½	101½
1 Am P&Lgt A	75¾	75¾	75¾
6 A Po & Lt pr A.	81¾	81	81
191 Am Radiator	211	203	207½
1 Am Rail Exp	138	138	138
16 Am Repuublic	56½	54	54
3 Am Safety Raz	71	70	71
2 Am Seating	34¾	34½	34½
21 Am Sh & C	4	3¾	3¾
252 Am Sm & Refg.	115¾	113	113½
2 Am Snuff	202½	203	203
43 Am Stl Fdrs	73¼	70½	72
71 Am Sug Ref	94	92½	92½
2 Am Sug pr	109¾	109¾	109¾
4 Am Sum Tob	57	56½	56½
217 Am Tel & Tel	216¾	212¾	214
4 Am Tob	186½	185½	185½
3 Am Tob pr	120½	120½	120½
25 Am Tob A	186¾	183	183
5 Am Type Fdrs	147½	146¾	147½
147 Am WW new	91	84¾	89
9 Am Wool	23¾	23¼	23¼
13 Am Wool pr	50¾	50	50¾
2 Am W P 6p pr.	43	43	43
4 Am Z L&S	39	38½	38½
4 Am Z L&S pr	105	104¾	105
....5.....Su.....	H583	34	.9 ..5.
315 Anaconda Cop	123¾	121¼	122
10 Anchor Cap	54½	53¾	54½
2 Anchor C pr	114¾	114	114
93 Andes C Min	49¾	48½	48¾
21 Archer-D Mid	100½	98½	99¾
12 Armour Ill A	16¾	16¾	16¾
28 Armour Ill pr	9	8¾	8¾
2 Armour Ill pr	84	83¾	83¾
6 Arnold C Cop	38¾	35¾	36
3 Art Metal Cons	29¾	29½	29¾
40 Asso D Gds	65¾	65¼	65¼
20 Asso Oil as	45¼	45¼	45¼
19 Atchison	199¾	198¾	199
2 Atchison pr	102¾	103½	103½
131 Atchison rts	2	2	2
2 All C Line	179	175½	175½
1 All W & W I	37¾	37¾	37¾
333 All Refin	55½	53½	54¾
1 Atlas Powder	108	108	108
2 Atlas Tack	12	12	12
2 Austin Nichols	7¾	7	7¾
2 Autosales Corp	23¼	23¼	23¼
2 Autosales pr	39	38½	38½
55 Balt & Ohio	127¾	127	127¾
20 Bamber pr as	109¾	109¾	109¾
10 Bang & Ar pr as.	110¾	110¾	110¾
1 Barker Bros	33	33	33
100 Barnsdall A	40¾	40	40¼
1 Bayuk Cigar	111	111	111
10 Bayuk 1 pr as	106¾	106¾	106¾
Beacon Oil	23¼	22¾	22¾
29 Beechnut Pck	93	90	90
3 Belding Hem	13	12¾	12¾
1 Belz N F n p	81	81	81
2 Best & Co	87	87	87
116 Beth Steel	84¾	82¾	83
8 Beth Ste 7p pr	122	122	122
68 B'mingdale Dr	54¾	48½	52½
9 Bon Ami	85	85	85
1 Booth Fish	9¼	9¼	9¼
5 Borden Co	195	193	194
190 Briggs Mfg	56¾	54¾	55
3 Brit Emp Stl	6¾	5¾	5¾
11 Brockw Mot	68¾	67¼	68
50 Bklyn M Trans.	78	77	77
4 Bklyn Un Gas	200	197	198½
4 Brown Shoe	43¾	43¾	43¾
8 Bruns Balk	51½	50¾	51¾
11 Bruns Ter & R	38	37¼	37¾
8 Bucyrus Erie	38¼	37¾	37¾
40 Buff & Sus pr as	59¾	59¾	59¾
3 Burr A M	240½	239½	240
4 Bush Term	77¾	76½	77
10 Bush T 7p db a.	108¼	108¼	108¼
20 Bush T Bldg pr as	115½	115½	115½
13 Butte Cop	8¾	8¼	8¼
5 Butte & Sup M	10¾	10½	10½
2 Butterick Co	36¼	36	36
2 Byers Co	157	155½	156½
2 By Prod Coke	128½	128	128
1 Calif Pack	75¾	75½	75¾
2 Callahan Z Ld	3¾	3¾	3¾
7 Calum & Ariz	124¼	123¾	123½
12 Calum & Hec	52¾	52	52¾
21 Can D G Ale	79½	78¼	78¾
3 Can Pac	249½	246	248½
2 Cannon Mills	45¼	45	45¼
1 Case Thr M	470	470	470
1 Cavanagh D in	34¾	34¾	34¾
45 Celotex Co	77½	74¾	77
26 Cen Aguirre	47½	47	47¾
43 Cent Allov Stl	49½	49¾	49¾
2 Cent Rib Mls	19¼	19	19
3 Cerro de Pas	104¾	103¼	103¼
10 Certainteed	25½	25	25
1 Certainteed pc.	78½	78½	78½
12 Certo	90	88	88½
2 Chandler Cl pr	41	40	40
2 Ches & O	216¼	212½	213
13 Ches Corp	84	82½	83¼
4 Chic & Alton	14	13¾	13¾
23 Chic & Alt pr	21¾	20½	20½
59 Chic Gt West	22¾	21½	22
55 Chic Gt W pr	59¼	57¾	58½
38 Ch M St P & P.	36½	36¼	36½
2 Ch M St P & P pr	58¾	58	58
1 Ch & No West	85½	83½	83½
8 Chi Pneu Tl	34½	33½	33¼
14 Chic P Tool pr	55	55	55
4 C R I & P	136¾	134	134
1 C R I & P 6 pc.	101½	101½	101½
2 C R I & P 7pc pr	107	107	107
9 Chick C Oil	46¾	46	46
3 Childs Co	57¾	56½	56½
4 Chile Copp	90	88¼	89¼
200 Chrysler Corp	120¾	118½	119¾
42 C G & E new wi.	61¾	61¼	61¾
2 Cit St new	24¾	24½	24½
4 City St B rts	4½	4¼	4¼
8 City I & F Co	62½	62½	62½
2 City Stores B	98½	98½	98½
2 Cluett Peaby	69¾	69	69½
2 Coca Cola	171	171	171
3 Collins & Aik	53½	53	53
1 Collins & Aik pr.	9	97	97
177 Color F & Ir	77½	74¾	77
478 Columb Graph	76½	73½	75½
40 Colum G & E	149¾	14¼	149
2 Col G & E pr A.	107¼	106¾	106¾
16 Columb Carbon.	137½	135	136½
33 Commerc Cred	53	52	53
190 Com Cr 6½ pcas	104½	104	104
110 Com Crd Spcpr	27¾	27	27¾
69 Com Cred rts	4½	4¼	4¼
27 Com Inv Trust	193	186	188
7 Com Inv Tr war.	59½	56	57¾
1 Com In T 6½ pc.	98	98	98
50 Commer Solv	248	240¼	246¾
99 Comwth Pow	132½	127	129¾
455 Cong Nairn	33¼	32	32¾
13 Congress Cigar	82¾	81¼	81¾
3 Consol Cigar	93	92½	92½
1 Con Cig pr	99	99	99
4 Con P Ind pr	28½	27¾	28
22 Consol Gas	115¾	114¼	114¾
3 Con Gas $5 pr	99½	99¼	99½
3 Con RR Cu pr	68½	68¼	68¼
64 Con Tex	5½	5	5
7 Con Corp A	20¾	20½	20¾
16 Con Corp B	10½	10¼	10¼
30 Cont Bak A	59¾	57½	58
70 Cont Bak B	12	11½	11¾
5 Cont Bak pr	94	93½	94
40 Cont Can	64	63¼	63¾
16 Cont Ins	90	89	89¾
108 Cont Mot	25¼	24¾	25
28 Corn Prod	88½	87¾	88
1 Corn Prod pr	143¼	143	143
410 Coty	80¾	76½	79¼
5 Cruc Steel	88½	88	88
1 Cub Can Sug	5½	5	5
1 Cub Can S pr	17¼	17	17
4 Cuba Co	22½	22	22
10 Cuba RR pr as	81	81	81
7 Cub Am Sug	16¼	16	16
8 Cudahy Pack rt	1¼	1¼	1¼
3 Cudahy Pack	63½	62¾	62¾
23 Curtiss Aero	155½	153¾	155¾
8 Cuyamel Fr	76	72¾	75
230 Davis Chem	67¾	64	67
1 Deere & Co pr	125	125	125
33 Dela & Hud	204½	196¾	202
2 D R Gr & W pr.	57	57	57
2 Det Edison	242	240	242
10 Dev & Ray A	57¾	57	57
2 Dome Mines	9¾	9¾	9¾
40 Diam Match as.	159¾	159¾	159¾
10 Dev & Ray pr as	115	115	115
3 Drug Inc	121½	121	121
17 Dun Inter	74¾	74½	74½
19 Dunhill rts	9¾	9¼	9¼
2 Duplan S Cor	28¾	27¾	28¾
44 Dupont new	171	169½	171
2 DuP de N	600	600	600
1 DuPont N d	117¾	117¾	117¾
10 East Kodak	183	181¼	183
32 Eat Ax & Spr	72¼	70	71
2 Eisen & Bros	108½	108¼	108½
5 Eiting Schild	38	37½	37½
112 Elec Auto Lite	168	163	165
16 Elect Boat	63¾	63¾	63¾
463 El P & L	61¾	59½	60¼
3 El P & L pr	107¾	107	107
9 Elec Stor Bat	84¾	83½	84¾
3 Elk Hn Coal stp.	6	6	6
30 El Hn Coal pr as.	13	13	13
1 Emers Brant A	13	13	13
2 Endi Johns	8½	78¼	78¼
205 Eng Pub Ser	58½	57½	58¾
19 Eng Pub Ser pr	97	94½	97
1 Equit Off Bldg	32¼	32	32¼
10 Equit Trust as.	500	500	500
42 Erie RR	70	68¾	68¾
6 Erie 1 pr	62	61¾	62
3 Eurek Vac Cl	45¼	45	45¼
5 Fairb Morse	48	47¾	48
20 Fed Lt & Tr	86½	84¾	85½
4 Fed Motor	19	18¾	19
5 Fid Phen F Ins	102½	102	102½
3 Filenes Sons C	92½	92	92
23 First Nat Strs	68½	67¾	68
157 Fisk Rub	18¼	17¾	17¾
1 Fisk Rub 1 pr	68	68	68
1 Fisk R 1 pr cvt	79	79	79
50 Fleischmann	78½	77¼	78
2 Florsheim Sh A.	51½	51½	51½
1 Follansbee Br	64½	64½	64½
1 Foundation	47½	47½	47½
24 Fox Film A	95	94¼	94½
2 Freeport Tex	53	52	52
24 Gabriel Snub A	26½	25½	26
408 Gardner Mot	19½	18¾	18½
12 Gen Am Tank	97	96	96
3 Gen Asphalt	73¼	72½	72½
1 Gen Asph pr	118¾	118¼	118¼
1 Gen Asph pr	118½	118½	118½
1 Gen Cable	48¾	47¾	47¾
14 Gen Cable A	99	98	98½
15 Gen Cigar	70¾	69¼	69¼
76 Gen Elect	249¾	246¼	246¾
1 Gen El spl	11¾	11¼	11¾
1 Gen G & E B	100	100	100
1 Gen Ice Cream	103	103	103
10 Gen Mills	86	85½	85½
1 Gen Mills pr	98	98	98
34 Gen Motors	209	205¼	205¼
580 Gen Mot new	83¾	82¾	82½
2 Gen Mot 7 pr	125½	125½	125½
7 Gen Out A	50¾	50½	50½
3 Gen O Ad ctf	32¾	23½	32¾
70 Gen Ry Sig	101	97¼	98¾
23 Gen Refrac	8½	81½	80½
2 Gillette S Ras	122¾	122¾	122
Gimbel Bros	45¾	33¾	45
27 Gildden Co	42¼	41	41¾
43 Gobel A Inc	59½	55¼	56¼
273 Gold Dust	76½	75¾	76¾
58 Goodrich Co	97½	95½	97
1754 Goody T & R	132¼	123½	130
2 Goth S Hos	75¼	73	73¼
1 Goth S Hos n	69	69	69
27 Graham P Mot	59	43½	53
5 Graham P ctfs	46½	46½	46½
35 Granby C Min	58	56¾	57¼
1 Grand Stores	79	79	79
5 Grand Union	28	26¾	26¾
3 Grand Un pr	53¾	52¾	52¾
1 Grant Co	126	124½	124½
9 Gt Nor Ry pr	108¾	108	108
9 Gt Nor R pr ctf	108¾	108	108
57 Gt Nor I O ctf	35¼	33¾	34
57 Gt W Sug	42¾	41¾	41¾
30 Gt W Sug pr as.	118	118	118
88 Green C Cop	174¼	170¼	171½
1 Guant Sug	4¾	4¾	4¾
15 Gulf M & N	53¾	52¾	53¾
3 Gulf St Steel	72	72	72
90 Hack W pr as.	28	28	28
88 Hahn Dept St	31¼	30¾	30
20 Hanna Co 1 p as	96	95¼	95¼
6 Hartman B	44	42¼	42½
1 Hav El Ry p	60	60	60
1 Helme Co	118½	118½	118½
3 Hershey ctf pr	82	80¾	80¾
2 Hollander & Sa.	16½	15½	15½
1 Homestake Min	74	74	74
7 Household Prd	77½	76	76
6 Houston Oil	88	87¾	87¾
9 Howe So Co	69	69¾	69
4 Hudson & Man	54½	52¾	53¾
70 Huds M Car	57¼	55¾	56
70 Huds M Car	57¼	55¾	56
70 Hupp Mot Car	37¼	35¾	36
2 Illinois Cent	141½	141¼	141¼
1 Ill Cent L Line	79½	79¼	79½
63 Indep O & G	21¼	20¾	20¾
287 Indian Refin	40½	36½	37¾
187 Indian Ref ct	39½	36¾	37
2 Ind Rayon	126¼	123¼	123¼
41 Inland Steel	89	84½	88
27 Inspira Cop	47¼	46¼	46¼
23 Inter R Tr	55½	54½	55
3 Intercon Rub	11¾	11¾	11¾
4 Int Agricul	17¾	17	17
13 Int Bus Ma	154¾	142	141¾
142 Int Cement	95¾	92½	94¼
252 Int Comb Eng.	81¾	79¾	81¾
13 Int Harv Co	115	112	113¾
30 Int Match p pr	94¾	93¾	93½
Int Merc Mar	6	6	6
1 Int Mer Ma pr	37½	37½	37½
8 Int Pap	66	65	66
A Int Pap A	38¾	32½	33¾
70 Int Pap B	22¼	19	20¾
181 Int Paper C	14¾	12¾	13¾
450 Int P new rts	2½	1	1¾
Int Pap 5pc pr	93¼	93¼	93¼
50 Int Pr Ink	62	57½	59¼
3 Int Ry C Am	56¾	55¾	55¾
120 Int Salt as	75¾	75	75
33 Int Tel & Tel	226¾	221½	221¾
4 Interst D Str	81	80¼	80¼
1 Intertype Corp	81	80½	80½
5 Island C Coal	56¾	56½	56¾
1 Jewel Tea	150	150	150
45 Johns Manv	229½	222	227
16 Jordan Mot C	13¾	13¼	13¼
2 Kaufm Dept St	29¾	29¾	29¾
11 Kayser J & Co	83	81¾	81¾
2 Keith Albee Or.	122	122	122
68 Kelly Spfd Tire	21¼	20¾	21
33 Kelsey Hay Wh	56½	54¼	54¾
24 Kelvoin Corp	16¾	16	16¼
90 Kennecot Corp	154¾	151¾	152¼
1 Kinney G R Co	51	51	51
53 Kolster Radio	68¾	65¾	66
15 Kraft Ph C	256¼	86	86
16 Kresge SS Co	87¾	86¼	86¼
1 Kres SH & C	110½	110½	110½
34 Krog Groc	115	113¼	113¼
520 Krueger & T	42½	41¾	42
50 Lamb Co	133¾	132	132¼
70 Lambert Co rts	6¼	6	6
8 Lee Rub & T	23	22¾	22¾
9 Leh P Cem	58	57¼	57½
2 Leh Valley	97¾	96	97¾
31 Leh & F P	65½	64¼	64¼
40 Lig & M T	104½	102¾	102¾
96 Lig & M T B	103½	101¾	102¾
3 Lima Coco	48½	48	48
35 Liquid Carb	106¾	105	106¼
114 Loews	76	75½	76
2 Lowe Inc pr	109¼	109	109
70 Loose W Bis l as	117½	117½	117½
42 Lorll Pierre Co	28¾	25¾	28¼
2 Lorillard pr	91	90	90
25 Louis Oil R	14¾	14¼	14½
1 Lou & N	147¼	147¼	147¼
6 Ludlum pr	101¾	101	101
3 Ludlum Stl	81¾	81	81
1 Mackay Cos	124½	124½	124½
68 Mack Tr	111	108¾	109¼
1 Macy R H	172½	172	172
2 Madis Sq Gar.	19¾	19½	19½
17 Magma Cop	69¾	68	68
16 Mallins & C	34¼	33½	33½
1 Mandel Bros	31	31	31
1 Manh E S	32½	32½	32½
3 Man mod std	54½	54	54½
4 Man Shirt	33¾	33¼	33¼
1 Marl Oil Exp	15	15	15
88 Marl Oil	38¼	38¼	38¼
70 Marmon Motor	6¼	6	6
3 Martin Parry	17	17	17
11 May Dep St	100¾	99¾	99¾
4 Maytag	22¾	22¾	22¾
10 Maytag pr war.	43½	43	43½
3 McCall Corp	75½	75½	75¼
8 McCrory S B	105½	105	105½
3 McInt P M	21	21	21
99 McKees Tin	77¾	76	76¾
7 McKes & Rob	51¼	51	51
21 McKes & R pr	69¾	68¾	68¾
3 Menzel Co	29¾	28¾	28¾
2 Met Gold pr	25½	25¾	25¾
312 Mex Seab Oil	54¾	50	52
26 Miami Cop	33¾	33	33¾
74 Mid Cont Pet	33	32¼	32¼
9 Mid Cont P rts	71	71	71
38 Mid Sta Oil	4¾	4¼	4¾
5 Mid Sta Oil ctf	3¾	3	3
7 Midl St Pr pr	244¼	240¼	240¼
3 Minn & S L	3½	3½	3½
15 Mo K & T	50¼	49¾	50
10 Mo Pac	65¾	64¾	65
25 Mo Pac pr	129¾	129¼	129¼
44 Moahaw C M	76¾	74½	75¼
199 Mont Ward	137½	134½	135¾
18 Moon Mot C	7	6¾	7
17 Moth Lode C	3¾	3½	3¾
2 Mot Pic Cap	18¾	18¾	18¾
3 Mot Prod	180½	178	180
2 Moto Met A	21	20¾	20¾
29 Mot Prod	180½	178	180
29 Motor Wheel	45¼	44¾	44¾
9 Mullins Mfg	75¼	73	74
1 Munsingwear	54½	54½	54½
32 Murray Cor A	75	72¾	73½
132 Nash Mot	114¾	112¾	113¾
80 N C & S L as	186¼	186	186
17 Nat Acme stp	29¾	28¾	29¾
8 Nat Bellas Hess.	204¼	203½	203½
25 Nat Bisc	190¾	189	189
1 Nat Bisc pr	142½	142½	142½
297 Nat Cash R A	133	130	131
368 Nat Dairy Pr as	137¾	134¾	135¾
12 Nat Dept Str	32¾	32	32¾
11 Nt Dist Prod	39	33½	33¾
1 Nt Dist Pr pr	70	70	70
1 Nt En & Stp	57	57	57
1 Nat Lead	146	146	146
472 Nt Pow & Lgt	54	52¼	54
2 Nat Raditor	15¾	15¼	15¾
1 Nat Radiator pr	41	41	41
2 N Ry Mx 1 pr	6¾	6¾	6¾
5 Nt Ry Mex 2 pr	3½	3¾	3½
10 Nat Supply	123	123	123
20 Nat Sup pr	116	116	116
150 Nat Surety	146¼	145¼	145¼
144 Nev Con Cop	45¾	44	44¼
12 N Y Air Bk	46¼	45¾	45¾
71 N Y Cent	197¾	194½	196¾
3 NY C & St L	136	136¼	135¼
1 N Y Ch & St L	107¾	107¾	107¾
20 NY & Harl as	260	260	260
53 N Y N H & H	87¾	86¼	87¾
2 NY NH & H pr	118¾	118½	118¾
2 N Y Ont & Wt	28¼	28¼	28¼
1 N Y St Ry pr	40	40	40
10 N Y Stm 7 pr as	114	114	114
1 Norf & Wt	196¾	196¾	19¼¾
146 Nor Amer Co	98½	97¼	97½
259 Nor Ger Ld	59¾	50	53
12 Nth Pac	109	108½	108½
18 Nth Pac ctf	108	107¾	108
1 Nor T & Rub	5½	5½	4½
1 Oil Well Sup	23½	23½	23½
3 Omnibus Corp	9	9	9
34 Otis Steel	40¾	39¼	39½
6 Otis Stl pr pr	102¼	102	102¼
4 Owens Bot	81	80¼	80¼
53 Pac G & E	53½	57½	57¾
14 Pac Oil stubs	1	1¼	1¼
50 Pac T & T	174¾	174½	174½
10 Pac T & T pr rs	125	125	125
65 Packard Motor	142½	141¼	141½
3 Pan Am Pet	43¾	43	43
80 Pan Am Pet B	44¾	43½	43½
5 Panh Pr & R	11½	11	11½
37 Par Fam Las	64¾	63	63¾
11 Park & Tilford	85¾	85	85
21 Park Utah Min	11¾	11½	11¾
40 Pathe Exch	12¾	11¾	11¾
9 Pathe Ex A	26	25¼	25½
29 Patino M & Ent	37	36	36¼
9 Peerless Motor	20¼	19¾	20
4 Penick & Ford	40¼	40	40
1 Penn Coal & C	9½	9½	9½
6 Penn Dixie Cem	24¼	23	23
563 Penn R R	79½	78¾	79¾
4 Pere Marq	167	167	167
1 Pere Marq pr	94	94	94
11 Pet Milk	42½	42½	42½
26 Phila Co	177	165¼	177
9 Phil Rdg C & I	31	31	31
4 Philip Morris

WALL STREET BRIEFS

NEW YORK, Jan. 29—(AP)—Steel ingot production is reported at about 85 per cent. of capacity compared with 83.5 per cent. last week and 82.5 per cent. two weeks ago. United States Steel corporation ingot output is placed at nearly 87 per cent. against 85 per cent. a year ago and independents' production at from 73 to 74 per cent. against 80 per cent. in 1928.

The Zenith Radio corporation plans to start soon construction of a new plant at Chicago and will increase its production capacity threefold.

CHICAGO GRAIN MARKET.

CHICAGO, Jan. 29—(AP)—Ridicule of talk that winter wheat has suffered any severe damage did a good deal to bring about a lively tumble in wheat values today. Notice was taken that wheat primary receipts were larger, especially at winter wheat centers, and speculative selling of future deliveries here broadened out, with prices dropping to 6 1-2c below figures obtainable last week.

Closing quotations on wheat were unsettled, 1 1-4c to 1 1-2c under yesterday's finish, corn 5-8c to 1 1-8c off, oats 5-8c to 1 1-8c down, and provisions unchanged to a setback of 20c.

In connection with disbelief expressed in various quarters today that domestic winter wheat had suffered any unusual amount of crop damage, one trade leader here said that 1913-14 had produced the largest United States wheat crop on record up to that time, although the winter was very cold. He also asserted that the winter of 1918-19 was the coldest in 50 years, but the wheat out-turn at the ensuing harvest was also of record-breaking volume. Free selling on the part of houses with eastern connections accompanied these assertions, and numerous standing orders to let go of future delivery holdings at certain fixed limits, and thus put a stop to losses, were forced into execution as the market plunged rapidly downgrade.

For at least the time being, it was in vain that leading experts pointed out that wheat crop conditions so far this season are radically different, that wheat had a late start, and there have been six zero periods experienced in January without snow protection and with alternations of rain and thaw that have resulted in widespread ice covering.

On the other hand, reports of increased offerings of Argentine wheat to Europe, together with lower quotations at Liverpool, were an evident factor in bringing about downturns in Chicago prices. Predictions, too, were current that wheat clearances from North America are to diminish and Argentine clearances enlarge. Meanwhile, primary domestic arrivals of wheat today totaled 1,048,000 bushels, compared with 942,000 bushels a week ago and 841,000 bushels the corresponding day last year. Today's wheat receipts at Kansas City, St. Louis, and Omaha were 358 cars, against 131 cars a year ago.

Notwithstanding advices that cold weather had occasioned much greater farm use of corn, the market today both of corn and oats duplicated the action of wheat, but with better commission buying on the fall. Purchases of more corn to come here from Kansas City were reported. Some corn export business was noted at the eastern seaboard, but steamship space at the Gulf of Mexico was being cancelled, even at distress rates.

Provisions ran into free selling orders, and averaged lower despite steadiness of hog values.

CHICAGO GRAIN MARKET

	High	Low	Close
Wheat—			
Mar. ...	122⅛	121⅝	122⅛
May ...	126¼	125	126⅛
July ...	128⅛	125	127⅛
Corn—			
Mar. ...	97⅛	..	96¼
May ...	100½	97⅞	98½
July ...	102¼	100⅝	101⅜
Oats—			
Mar. ...	53	51⅞	52¼
May ...	53¼	52¼	52⅝
July ...	50	49⅝	49½

BOND MARKET.

NEW YORK, Jan. 29—(AP)—Prices were firmer in today's dull session of the bond market. High grade rails advanced on investment buying, while the secondary rails declined under profit taking. More than $50,000,000 in new bond financing, including $32,000,000 for Railway Express Agency, Inc., successor to American Railway Express, was absorbed in the investment market. Sales totaled $10,311,000.

Fonda, Johnstown & Gloversville 4 1-2s climbed to a new high at 50, but broke nearly 4 points on profit-taking. Declines also were recorded in Rock Island 4 1-2s A, Des Moines & Fort Dodge and Minneapolis & St. Louis issues, the latter's refunding 4s closing 2 3-4 net lower at 29 1-4 after selling up to 34 1-4. Seaboard Air Line convertible 6s, Baltimore & Ohio first general 4s and Pennsylvania gold 4 3-4 showed improvement.

Public Service of New Jersey 4 1-2s resumed the leadership of the utilities with a jump of 5 1-4 points. Northern Ohio Traction & Light 6s ran up nearly 2 points to a new high at 103 1-4. North American Edison 5 1-2s closed fractionally lower after touching a new peak. International Telephone convertible 4 1-2s were fractionally higher.

International Cement 5s ran up 3 1-2 points to a new high at 116, in expectation of record business this year for the industry, but declined near the close. Anaconda Copper 6s advanced fractionally, while the 7s declined 3 points on light trading. Sugars were soft, with Camaguay declining 2 points.

Italian industrials featured the mixed trading in the foreign list, Montecatini 7s with warrants climbing 1 1-2 points and Fiat 7s with warrants 2 1-4.

U. S. government obligations were soft.

U. S. BONDS.

(U. S. Government Bonds in Dollars and Thirty-Seconds of Dollars)

	High	Low	Close
1st Lib 3½s '32-47	99.2	99	99
1st Lib 4¼s '32-47	100.3	100	100.3
4th Lib 4¼s 1938	100.6	100.4	100.5
Treas 3¾s '40-43..	97.24	97.21	97.24
Treas 3¾s '43-47.	97.25	97.25	97.25
Treas 3¾s '46-56.	102.7	102.4	102.5
Treas 4s 1954	105.8	105.8	105.8
Treas 4¼s '47-52..	110.7	110.7	110.7

Burgess Bedtime Story

Spooky Tries to Bluff.

When you are corned, try a bluff;
Sometimes you'll find it is enough.
—Spooky the Screech Owl.

Spooky the Screech Owl is a little fellow. He is smaller, much smaller, than he loks to be. You see, his feathers are very fulffy and he keeps them fluffed out. If you could see him without any feathers at all, you would be surprised to see how little he is.

Spooky is not a coward. He may be afraid, very much afraid, but if he is, he doesn't show it. Instead, he tries to make you afraid. He bluffs. Yes, sir, that is just what he does. He pretends to be very fierce and savage. He glares as only an owl can glare. He snaps his bill and sometimes hisses, and he strikes with his big, sharp claws.

Spooky was a prisoner in Farmer Brown's grain bin in the barn. He was a badly frightened prisoner. He had flown down in there to catch a young rat and the lid had fallen. For a while he forgot the young rat. But presently when nothing happened, Spooky remembered the young rat. "I may as well have a good meal anyway," thought he, and proceeded to eat the young rat. He had swallowed all but the tail. The tail was hanging from one corner of his mouth, when he heard a sound outside the grain bin. Spooky's heart gave a bound. He knew that sound. Footsteps were approaching.

Now, Spooky had planned that the instant that lid should be lifted, he would fly out. But it is one thing to plan and another thing to do what you have planned. The lid of that grain bin was thrown open suddenly and it let light in with a rush. It was all so unexpected that all Spooky could do was to blink. You see, he couldn't adjust his eyes to the light so quickly. So, of course, he didn't fly out. Farmer Brown's Boy saw

Spooky at once. Such a funny look as there was on the face of Farmer Brown's Boy.

"Well, well, well!" exclaimed Farmer Brown's Boy. "Just see who's here! What are you doing in the grain bin, and how under the sun did you get caught?"

Just then Farmer Brown's Boy saw the tail of a rat hanging from Spooky's mouth. He chuckled when he saw this. "So that's it!" said he. "You saw that young rat in here and you couldn't resist the temptation. It must be that I left the lid open. I wonder who closed it. Well, seeing you're here, I think I'll take you out."

Farmer Brown's boy reached in for Spooky. Spooky started to fly, but couldn't get past the arm of Farmer Brown's Boy. He dropped back. Then he tried to bluff. He fluffed out all his feathers just as Black Pussy raises the hair on her tail when she is frightened or angry. He put his head down and half raised his wings. He glared with those yellow eyes of his, as only an Owl can glare. He looked surprisingly fierce for one so small. He snapped his bill warningly. He hissed. Altogether, he made a very fierce appearance.

Farmer Brown's Boy just laughed. "Stop your bluffing, Spooky," said he. "You know very well you can't scare an old friend like me. I'm just going to take you right out of here."

Farmer Brown's Boy moved his hand quickly. Spooky struck at it, but he didn't touch it. And then Farmer Brown's Boy had him, pinning his wings to his sides and holding him so that he could not use those big, sharp claws. Spooky was helpless. He was very, very angry. But after Farmer Brown's Boy stroked him a bit, he felt better. Of course, he wondered what Farmer Brown's Boy was going to do with him. I suspect you are wondering too. Well, for a few minutes, Farmer Brown's Boy wondered himself.

(Copyright, 1929, by T. W. Burgess)

The next story: "What Farmer Brown's Boy Did With Spooky."

STILL FIGHTING FOR STAY OF EXECUTION OF MRS. LEBOUEF

NEW ORLEANS, Jan. 29—(AP)—After complete failure of efforts at Washington today to obtain from supreme court justices a stay of execution Friday of Dr. Thomas E. Dreher, and Mrs. Ada Bonner Lebouef, attorneys tonight planned tomorrow to seek a writ of habeas corpus in federal court here.

Five justices were asked by Walter B. Hamlin, attorney for the pair condemned for the murder 18 months ago of the woman's husband, for a stay to permit him to file a petition for a review by the supreme court of the action of the Louisiana courts in denying a lunacy commission to determine whether the woman and the physician are sane. All refused.

Defense attorneys tomorrow plan to seek a writ from Judge Wayne G. Borah of the United States district court on the allegation that two of the jurors admitted they had been intimated and that the condemned pair had not received a fair trial.

If Judge Borah declines to act the attorneys are expected to carry the fight for a new trial to the United States circuit court of appeals and if necessary, again to the United States supreme court.

This move is expected to be the last hope.

WAGE INCREASE FOR PENN. RAILROAD EMPLOYES

PHILADELPHIA, Jan. 29—(AP)—A wage increase amounting to $3,500,000 a year and affecting 36,000 employes of the Pennsylvania railroad was announced today after a conference of company officials and employes' representatives.

The prevailing wage rate, to become effective February 1, will be 82 cents an hour, an increase of four cents an hour for those affected.

Twenty-two representatives of the management and 24 representatives of employes attended the meeting, the latter including shopmen, machinists, boilermakers, blacksmiths, sheet workers, carmen, electricians, coach cleaners, helpers and apprentices.

OBITUARY

Josiah W. Hayden

BOSTON, Jan. 29—(AP)—Josiah W. Hayden, vice president of the Eastern Steamship company for the past 15 years, died at his home in the Hotel Somerset, here, tonight. He was in his 83rd year and had been ill since Sunday.

Miss Anna Nicholas

INDIANAPOLIS, Jan. 29—(AP)—Miss Anna Nicholas, literary editor of the Indianapolis Star, died here this afternoon, after a recent operation. She was 79 years old.

For more than half a century Miss Nicholas was a prominent figure in literary and newspaper circles of Indiana. She was credited with being the guiding genius to many Hoosier authors and writers who achieved nation-wide fame. It was Miss Nicholas who gave the late James Whitcomb Riley the inspiration he needed when, as a timid youth from Greenfield, he came to her desk with his earliest poems.

"She was the most steadfast friend Indiana literary aspirants ever had," said Meredith Nicholson, Hoosier author.

Today's worry is often the result of yesterday's blunder.

MIRACULOUS ESCAPE OF FISHERMAN AND GUIDE

PETOSKEY, Mich., Jan. 29—(AP)—Crawling and climbing over miles of jagged ice as best his frozen feet and hands would permit, Lewis Sweet, fisherman and guide, given up for lost after he was carried out into Lake Michigan on an ice floe a week ago, came ashore at Cross Village, north of here today.

He had been carried on the floe about 25 miles, he estimated, before a change in the wind sent the huge ice cake back and piled it up on Skilagalee island, some 8 or 10 miles from here. On the island Sweet found shelter and food in a lighthouse, and remained there until early today when he began his perilous journey to shore.

Sweet was crawling up the icy bluff at the edge of Cross Village, when found by Henry Sullivan and taken to the latter's home. With the village snow bound except for dog team communication, preparations were made to take him on a sled to Levering 30 miles north of here, and thence by motor to this city for hospital treatment.

Sweet was fishing with two other men last Tuesday when a blizzard struck the lake. His companions reached shore safely but before Sweet could get to the edge of the ice floe, some 200 feet of open water separated him from shore. The wind carried the ice field, said to have been about 10 miles square, out into Lake Michigan. Sweet's small shack was crushed by the storm and he was left without shelter. Once, he said, he had run to avoid being crushed by a 40 foot cake of ice the gale hurled into the air and crashed down onto his floe. It was during Tuesday night, he said, that his hands and feet were frozen.

If a man is satisfied with one meal a day he can afford to write poetry.

Represents United States At Bolivia

UNDERWOOD & UNDERWOOD N.Y.

David Kaufman, American Minister to La Paz, Bolivia, for whom a popular demonstration was given in La Paz. The cheering was so insistent that Mr. Kaufman was forced to make a speech, telling the crowd that in critical moments Bolivians must realize the greatness of peace.

2-YEAR-OLD BOY FELL DOWN HOT AIR PIPE

HULL, Mass., Jan. 29—(AP)—A two-year-old boy, Owen Murphy, fell down a hot air pipe leading to the furnace in his home today and hung suspended two feet from the burning coals until firemen extricated him. Tonight he was reported to be recovering rapidly from burns.

Owen, the son of Mr. and Mrs. Maurice T. Murphy of this town, lifted a grating and fell into the pipe while playing on the floor. He held on to a curve in the pipe just before reaching the furnace until his cries brought his mother, who struck a broom handle within his reach. Firemen were called and tore the piping apart to reach the child.

FIRST TRIAL OF ANTI-TOXIN PROVED SUCCESSFUL

CHICAGO, Jan. 29—(AP)—City health department physicians reported today that for the first time since its discovery several years ago an anti-toxin, for botulism, a type of food poisoning, proved successful in treatment of Mario Setanni, who became ill last Thursday, after eating imported prepared onions.

They expressed belief that tardiness of injection has been responsible for failure of the serum heretofore.

Pete Setani, Mario's brother, died of the poisoning Friday night. He was stricken several hours before Mario.

Gas On Stomach Relieved Instantly Or No Cost

A New York scientist has perfected a new prescription that banishes as if by magic awful gas pains, heartburn, sour stomach, nausea and other dangerous symptoms of digestive disorders. Known as Gasex. Guaranteed to bring relief in one minute, or your money refunded. This marvelous prescription contains extract of carica papaya, unique tropical fruit, which gives amazing aid to digestion. With Gasex you can safely eat anything. Sold by all good druggists.

Guarding Against the FLU

Any cold can mean the flu; *the surest way to avoid flu is to avoid colds.*

To avoid coming down with a cold *make prompt use of Bayer Aspirin.*

Don't wait to see if that first sneeze or cough is going to be a cold. Take Bayer Aspirin *at the first sign of any cold, and be safe.*

And whatever you do, don't neglect a sore throat these days; gargle with Bayer Aspirin *and remove the infection.*

Guard against the flu by guarding against the colds that make you susceptible to the flu germs that lurk in crowded and poorly ventilated places.

POETRY

Miss Nancy's Gown

In days when George the Third was King
And ruled the whole Dominion,
And Law and Fashion owned the sway
Of Parliament's opinion,
A good ship brought across the sea,—
A treasure fair and fine,—
Miss Nancy's gown from London Town,
The latest Court design!

The pleated waist from neck to heel
Scarce measured half a span;
The sleeves, balloonlike, at the top
Could hold her feather fan;
The narrow skirt with bias gore,
Revealed an ankle neat,
Whene'er she put her dainty foot
From carriage step to street!

By skilful hands this wonderful gown
Of costliest stuff was made.
Cocoons of France on Antwerp looms
Wrought to embossed brocade.
Where roses red and violets
In blooming beauty grew,
As if young May were there alway,
And June and April, too!

And from this bower of delight
Miss Nancy reigned a Queen,
Nor one disloyal heart rebelled
In all her wide demesne.
The noble House of Burgesses
Forgot its fierce debate
O'er rights of Crown, when Nancy's gown
Appeared in Halls of State!

Through pound reel, or measured tread
Of stately minuet,
Like fairy vision shown the bloom
Of rose and violet.
As, hand in hand with Washington,
The hero of the day,
The smiling face and nymphlike grace
Of Nancy led the way!

A century, since that gay time
The merry dance was trod,
Has passed, and Nancy long has slept
Beneath the churchyard sod!
Yet on the brocade velvet gown
The rose and violet
Are blooming bright as on the night
She danced the minuet!

—Estella Cooke.

January Thaw

The trees are poised on tiptoe lest they wake
The tender roots asleep beneath the snow,
As silent January spins her sheet
Of spotless linen over everything.
She throws her mantle over all the hills,
Weaves laces in the hair of forest trees,
Crochets a fairy fringe along the streams
And quilts the roof of house, and barn and shed;
Beribbons wires that stretch from pole to pole,
And makes a tapestry of every bush.
Her work she studs with gems of living fire.
Then, over all, festoons a saffron sky,
The sparkling sheet of January snow
Makes earth alike to Paradise on high,
And one warm sun can vanish it away.
Such purity—so frail—I wonder why?

—Roger L. Waring, in the Columbus Dispatch.

HUMOR OF THE DAY

"Trina, I could die for your sake."

"You are always saying that but you never did it."—Faun, Vienna.

Druggist—The five-dollar bill you gave me is a counterfeit.

Customer—Why talk about things that are passed?—Boston Transcript.

"Margaret says such nice things about everybody."

"Yes, my dear, isn't she tiresome!"—Saturday Evening Post.

"This," said the guide, "is Paris proper."

"Who wants to see that!" exclaimed the flapper in the party.—Exchange.

Mr. Flirtsome—You weren't there, as you promised. You failed to keep your agreement.

Miss Quibble (dolling up her face)—I promised to keep my compact, and I've done so.—Boston Transcript.

Mrs. W.—You don't ever nag your husband, do you?

Mrs. G.—Only when he is beating our rugs. When he is thoroughly irritated he does a much better job of it.—Exchange.

"I suppose, Willie, you're going to be a great man when you grow up," said the visitor.

"You bet! I'm going to be an explorer."

"That's the right spirit. There's a great deal of glory in a career of that kind."

"Yes'm, and you don't have to wash your face unless you want to."—Montreal Star.

Little Billie Bilgewater was attending his first grand opera. The dramatic soprano and the motions of the orchestra conductor held the attention of the audience. "Papa, what's that man shaking his stick at her for?" Billie asked.

"Sh-h! He's not shaking his stick at her."

"Then," said Billie, still unconvinced, "what's she hollerin' for?"—The Pathfinder.

KALEIDOSCOPE

A careless smoker was the cause of the famous $40,000,000 Baltimore fire.

Only 25 per cent of the arctic land is covered by ice all the year round.

Out of 260 graduates at West Point last June, 29 per cent chose the air service.

For 201 years the same fire engine, just now retired to a museum, served Gottesberg, Silesia.

Among some African natives the king of the tribe is supposed to have power over the weather.

The Isle of Man, romantic island off the west coast of England, will be linked with England by a telephone cable.

A "guidance bureau" to aid pupils of Richmond (Va.) public schools in selecting vocations for which they are best suited is to be established by the city school board.

During a recent sponge auction at Tarpon Springs, Fla., $100,000 worth of sponges was taken in two weeks. Annual income from these auctions averages around $700,000.

Three tired young men parked their car by the side of the road near Sylvia, N. C., and went to sleep. They awakened to find their car in a creek bed, where it had stopped after rolling down a 50-foot embankment, and they did not know how or when the event happened.

Twelve-year-old Edward Walsh of Brooklyn stumbled and fell through the glass cover of an airshaft and dropped five stories to the cellar without injury. His playmates rushed to the top of the airshaft and a council of war was held. They raided all the neighborhood yards for clothesline, tied the pieces together, lowered it and hauled Walsh up three stories to a projection, where he made a safe landing. Then a doctor who examined him found only a tiny laceration over his right eye and a slight cut on his right shoulder.

A taxi driver tells of waiting half an hour in Pittsburgh for a woman customer to come back and pay the $3.65 she owed him. The next day he happened to see her standing on the sidewalk and he demanded his money or he would have her arrested. She turned pale, stripped a ring from her finger and told him to hold it until she could bring him the money. Congratulating himself upon collecting a bad debt, he took the ring. Later he thought he would have it appraised and asked a jeweler if that thing was worth $3.65. "It might be," said the expert, "if you had a bushel just like it."

Cascara is Your Doctor's Choice

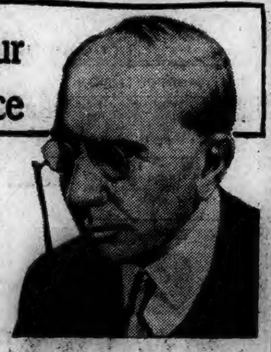

When physicians pronounce cascara the PERFECT laxative — why experiment with things that lash the system into action? Cascara, you know, is the bark of a tree. A natural and normal stimulus to the bowels.

The Indians, who used to chew this bark, had no word in their language that meant "constipation"!

Perfect regularity is possible today, and to all of us. We have cascara in ideal form; the very delightful-tasting candy Cascaret gives us pure cascara. It has helped at least a million people to habitual regularity. Millions of others, unfortunately, have stuck to stronger things and acquired only the laxative habit.

CASCARETS

Your first Cascaret will demonstrate how THOROUGH this gentle laxative is, after all. Your next surprise will be the length of time before you need another. Eventually, you'll see that cascarizing tends to make the bowels move thereafter of their own accord!

A modern drugstore must stock many laxatives, but for your own good the druggist would rather have you ask for the inexpensive little box of Cascarets than anything else.

MOHICAN MARKETING INSISTS THAT ALL CUSTOMERS MUST BE COURTEOUSLY, CAREFULLY AND SATISFACTORILY SERVED—WITH THE BEST—IN THE GRADE OF FOOD CHOSEN—AND ALL AT A SAVING OR YOUR MONEY BACK CHEERFULLY.

SPECIALS FOR WEDNESDAY AND THURSDAY

THE MOHICAN MARKET
260-264 Main St., Norwich, Conn.

Freshly Sliced lb. **Round Steak 39c** Cut from U. S. Inspected Beef

Little Pig lb. **Pork Chops 21c**

Fresh Little Pig lb. **Shoulders 16c**

ONE WHOLE For Fricassee **FOWL 97c**

Freshly Chopped Hamburg lb. **Steak 22c**

Little Pig lb. **Pork Loins ... 23c** to Roast

Cuts Fat SALT **Pork .... 2 lbs. 25c**

FRESH FROM FISHING PORTS
Fresh lb. **Shrimp 25c**
Fresh pint **Scallops 39c**
Fresh lb. **Cod Steak 28c**

Alaska Pink **Salmon, 2 cans 35c**

California Sliced can **Peaches ..... 9c** Three cans 25c

Chipso, 4 pkgs. 25c

Wisteria Free Running **Salt, 3 pkgs... 25c**

Certified Northern pint **Oysters 45c**

MOHICAN 5c FRESH BAKED BREAD

Mohican Old-Time Five-cent Loaf is here again. Our Full Pound Loaf of Fresh White Bread Reduced from 7c to 5c, effective Wednesday morning. No change in our formula—same good fresh wholesome old-fashioned wheaty-flavored bread. No change in the weight—same full pound 16-oz. baked loaves. All Mohican baked goods are baked here at home, skilfully made from the purest materials. Our Fancy Cakes, Pies and Pastry may be purchased like our bread—oven hot.

No overhead expense in our baking—no distributing cost—and no middleman's profit—makes all our fresh baked goods the same big value as our bread.

— Oven Hot —
MOHICAN FRESH BAKED FANCY TWO-LAYER CAKES. **25c**
Two layers of real delicious cake, filled and covered with rich cream and fruit frostings—each .....

New 1928 Packed — Unusually Good
Standard CORN, 3 cans for 29c
Standard PEAS, 3 cans for 29c
Standard TOMATOES, 3 cans for 27c
Buy these in dozen or case lots of 24 cans. Stock the Pantry. Prices cannot go lower on this grade of vegetables.

Freshly Churned Meadowbrook Creamery **Butter 51c lb.**

Sunkist Navel **Oranges, 2 doz. 39c**

New Florida **CABBAGE, lb..... 6c**

Fresh, Crisp, Iceberg **LETTUCE, head 10c**

New Texas 3 lb. peck **SPINACH 23c**

Delicious Ripe Florida **Strawberries . 59c** Full Quart Basket

Fancy Selected **EGGS, 2 doz... 69c**

Phoenix Assorted Large jar **CHEESE 25c**

Pure Leaf **Lard 15c**

Absolutely Fresh doz. **EGGS 49c**

Fresh Cream lb. **Cheese 45c**

Confectioners' **Sugar, 3 lbs... 25c**

Gold Medal or Pillsbury **Flour ..... 95c** 24½ lb. bag

4 bars **Ivory Soap 25c**

Campbell's 3 cans **Pork & Beans, 25c**

Certified Chesapeake Bay pint **Oysters 35c**

A Bulletin For Sale Advertisement Will Sell It

BORN

SICILIANO—In Westerly, R. I., Jan. 28, 1929, a son, James Patrick, to Mr. and Mrs. Angelo Siciliano.

HENDEL—In New London, Jan. 29, 1929, a daughter, to Mr. and Mrs. Bernard Hendel.

O'NEIL—In New London, Jan. 29, 1929, a daughter, to Mr. and Mrs. Merlin O'Neil.

DIED

LYON—At Odd Fellows' home, Groton, Jan. 28, 1929, James H. Lyon, formerly of New London, aged 78.

SILVIA—In Westerly, R. I., Jan. 28, 1929, Emanuel W. Silvia, of Stonington.

RANDOLPH—In Plainfield, N. J., Jan. 28, 1929, Nathan Randolph, of Plainfield and Weekapaug, R. I.

WATROUS—At East Lyme, Conn. (Black Point road), Jan. 28, 1929, Thomas Watrous, in his 73rd year.

SPINNATO—In New London, Jan. 28, 1929, Joseph, son of Rosie and the late Orazio Spinnato, aged 6.

SPINNATO—At New London, Jan. 29, 1929, Lena, daughter of Rosie and the late Orazio Spinnato, aged 15.

DIMARCO—In New London, Jan. 28, 1929, Lena, widow of Angelo DiMarco, aged 68.

WILKINSON—At his home, 9 South street, Stonington, Conn., Boswell F. Wilkinson, son of Boswell F. and Caroline Caswell Wilkinson.

FUNERAL NOTICE.

PAYNE—In Montreal, Can., Jan. 27, 1929, Miss Mae E. Payne, daughter of Mr. and Mrs. George F. Payne, of Pawtucket, formerly of Putnam. Funeral services will be held at the funeral parlors of D. W. Bellows & Son, Park place, Pawtucket, on Thursday afternoon, Jan. 31, at 2:30 o'clock. Rev. Roberts A. Sellhamer will officiate. Relatives and friends are invited to attend.

FARRINGTON—Entered into rest in this city, Jan. 27, 1929, Mary E. Farrington. Funeral service at her late home, 34 Oneco street, Wednesday afternoon, Jan. 30, at 2.30 o'clock.

IN MEMORIAM

In Loving Remembrance Of
WILLIAM C. HUGHES
Late of Hampton, Who Passed Away
Jan. 30, 1928

Gone but Not Forgotten:
A precious one from us has gone,
A voice we loved is stilled.
A place is vacant in our home
Which never can be filled.

In loving remembrance, from
HIS WIFE and SEVEN SONS
and DAUGHTERS.

January 30, 1929
IN MEMORIAM

Just one year ago today
Our loved one passed away.
She leaves a vacant chair and
empty place.
Since we last looked on her dear
face.
Many a heartache and silent tear
We've shed, through the long and
lonely year.
May we place our faith in God on
high.
And pray there, He'll guide us bye
and bye.

MR. CARL BRUCK
AND CHILDREN
MR. AND MRS. GOTTFRIED
ZACHAE AND CHILDREN.

FUNERAL DIRECTORS

Church & Allen
15 MAIN STREET
FUNERAL DIRECTORS AND EMBALMERS
Lady Assistant
HENRY E. CHURCH
WM. SMITH ALLEN
Telephone 328-3

The Henry Allen & Son Co.
88 MAIN STREET
Funeral Directors and Embalmers
Lady Assistant Telephone 410-2
DAVID H. WILSON

GAGER
FUNERAL DIRECTOR AND EMBALMER
PROMPT SERVICE DAY OR NIGHT

CUMMINGS & RING
Funeral Directors and Embalmers
322 Main Street
Phone 238-2 Lady Assistant

HOURIGAN BROS.
Funeral Directors and Embalmers
Funeral Home, 38 Church Street.
Office, 62 Main St. Branch, Jewett City.

GEORGE G. GRANT
UNDERTAKER AND EMBALMER
Phone 2729 Providence St., Taftville

Shea & Burke
Funeral Directors
41 Main Street
Phone 886-2—J. J. Lyons

Dougherty Bros.
FUNERAL DIRECTORS AND EMBALMERS
Taftville 1513-14 Plainfield 106-15

WILLIMANTIC

Avery & Van Zandt
Succeeding JAY M. SHEPARD
Established 1870
Funeral Directors, Embalmers
Sixty and Sixty-Two North Street
Willimantic, Conn.

Killourey Bros.
FUNERAL DIRECTORS AND EMBALMERS
65 Union Street Willimantic, Conn
Phone 290 Lady Assistant

PLAINFIELD

F. W. Tillinghast & Sons
UNDERTAKERS AND EMBALMERS
CENTRAL VILLAGE, CONN.
Tel Moosup 232-2

When YOU WANT to put your business before the public there is no medium better than through the advertising columns of The Bulletin.

ETTA KETT — **Putting It Over on Pape** — —By PAUL ROBINSON

A Bulletin Want Advertisement Will Get It

FOR SALE

FOR SALE—One portable 6 h. p Fairbanks-Morse wood saw rig outfit; in A-1 condition, price reasonable. L. Ricard, 907 Main St., Willimantic, Conn. 4t jan30

FOR SALE—Two-apartment house in Greeneville; 2-apartment house near Broad St. school; new house on Hartland road; several choice farms. Also cottages and apartments to rent. Burton, 714 No. Main St. Phone 1125. tf wfsat jan9

FOR SALE—Restaurant in center of city; fully equipped. Will sell at sacrifice. Box 292. Call at 20 Bath St.

SILENT GLOW OIL Burners are now guaranteed for five years. E. Rousseau, exclusive agent, 48 Mathewson St., Jewett City. Phone 66. Norwich, Taftville, Occum, Baltic, Plainfield. mar7 tf

FOR SALE—New bungalow, ready to move into, on E. Main St.; all improvements, $2,500; easy terms. W. M. McNicol, Real Estate, Maynard Block, Jewett City. tf jan29

FOR SALE—Parlor stove. Inquire 24 Hedge Ave. Phone 510. 2t jan29

FOR SALE—Shoe repairing business on Lafayette St. Inquire Michael Bahara, 16 Starr St. 3t jan28

AT STUD — Thoroughbred English bull, winner of many ribbons; reasonable. Phone 3204-2. 4t jan28

MAN FROM YANTIK sez he's bought a road roller; he's goin' to use it on the farm to raise mashed potatoes. Home Trade 5c cigar, 6 for 25c; $1.75 for 30 Noble Pippin Dexter cigars, 6 for 25c. Fagan's Smoke Shop. jan21

FOR SALE—New farm lighting batteries installed in exchange for old ones; big savings. Milligan Battery Works, Wauregan, Conn. Tel Danielson, 54-12. tf jan18

FOR SALE—The property, 318 Main St., next to Dr Lewis, lot 63x100 with house on same; last Main St. lot to be obtained, can arrange liberal loan. Francis E. Donohue, 242 Main St. tf jan11

FOR QUICK SALE—One 6-room cottage near New London. Phone 2132. jan8

FOR SALE

A very choice new modern 5-room bungalow; finest of finish, desirably located. Price very low; must be sold and can be financed with small payments over a term. For particulars, call JOHN A. MORAN — McGrory Bldg.

Attractive location on Main State Highway for Tourists' Tavern and Gas Station, 46 acres with 18-room house, large veranda, running water, bath, electric light and gas; Price $7500—$1500 cash.

TRYON'S AGENCY
Willimantic, Conn.

LOST AND FOUND

LOST—Pair of glasses and fountain pen in gray case, between 7th St. and Boston store on 2 p. m. trolley car. Leave at Bulletin or Call 2045-13. 2t jan30

LOST—Black and tan fox hound pup, no collar. Finder return to Romeo Pepin, Jewett City. Tel. 107-6. jan30d

LOST—An automobile robe. Reward if returned to Treat Ice Cream Co., 10 Brown St. jan30d

LOST—Bank Book No. 70017 of The Chelsea Savings Bank. Application for payment having been made any person having a claim against this book must notify said bank within six months or lose their claim.
Norwich, Conn., Jan. 15, 1929.
8t Wjan16

LOST—Monday morning, pocketbook containing $5 bill, between 29 West Town St., and Samuel Huntington school. Phone 2886. jan29d

LOST—Between N. F. A. and U. S. Finishing Co., on Monday noon, fancy blue fountain pen top. Reward if left at Bulletin office. jan29d

FOUND—Some time ago a box of boy's clothes was brought into The Bulletin office. Owner please call and identify them. jan26d

WANTED—Female

WANTED—Young girl to answer telephone. Tel. 2824. jan30d

WANTED—Man wants job; milk cows, chop wood. Write Bulletin Box 3. jan30d

ADDRESSING ENVELOPES — Experience unnecessary. Earn $15.00-$25.00 weekly during spare time at home; dignified work. Diamond Pen Co., Dept. AN, East Chicago, Indiana. jan30d

ADDRESSING ENVELOPES, mailing circulars at home, during spare time; liberal commissions paid on orders received. Envelopes, circulars furnished free, but nominal deposit required for sample book before appointing you correspondent. Vital Statistics Bureau, East Chicago, Indiana. jan30d

WANTED—Work by the day. Phone 2559-W. 2t jan29

WANTED—An experienced cook (Protestant preferred); no laundry, wages $15. References required. Emma W. Moore, 42 Elm St., Westerly, R. I. 6t jan29

FUNERAL NOTICE

DANIELSON

Martin T. Burns
Academy Street, Danielson
Embalmer and Funeral Director

ALBERTUS F. WOOD
Funeral Director and Embalmer
PHONE 147 DANIELSON

When YOU WANT to put your business before the public there is no medium better than through the advertising columns of The Bulletin.

A Bulletin For Sale Advertisement Will Sell It

TO RENT

TO RENT—Front light housekeeping rooms; furnished, steam heat. 4 Washington Sq., Washington Apt. Mrs. Smith. 3t jan30

TO RENT—Cottage of 7 rooms in a refined neighborhood; hardwood floors, steam heat, and all conveniences; $45 a month. Phone 1052-3. MWS jan28

TO RENT—Six rooms; steam heat, with all modern improvements. Tel. 406. 31 Maple St. 3t jan29

TO RENT—Furnished steam heated rooms. Mrs. Prodell, Marion Block Tel. 3259. 2t jan29

TO RENT—Five or 6-room flat on Washington St.; reasonable rent for the winter months. Tel. 2109. 3t jan29

TO RENT — Light housekeeping rooms. 5 Marguerite Bldg. 3t jan28

TO RENT — Five-room apartment. Telephone 227-2. Norwich 6t jan24

TO RENT—Furnished room. Call Mrs. A. D Neale. 1309. tf jan22

FOR RENT—Tenement on Main St. Tel. 992. tf jan22

TO RENT—Four-room apartment at 55 Union St 3t jan22

FOR RENT—Furnished room, modern, central; private family. Phone 211 jan21d

TO RENT—Five rooms, improvements, garage; fine location Tel. 1465. Jan12d

TO RENT—Nicely furnished rooms, steam heated; private family. Call 1157-3. tf jan8

TO RENT—Two rooms furnished for light housekeeping; steam heated 27 Division St. Phone 2675-M tf jan8

TO RENT—Private garage $4 a mo.; central. Tel. 2124. tf jan8

TO RENT—Furnished rooms for light housekeeping; steam heat. 27 McKinley Ave. tf jan7

FOR RENT—Light storage; elevator service. Norwich Grain Co Tel. 72. jan6d

TO RENT—Two six-room apartments; all improvements, with garage Call 1283-5 tf

TO RENT—Basement at 95 Franklin St. Suitable for most any kind of business. Inquire at Bulletin office. dec 17

TO RENT—Furnished room; single or double; private family. Call 1749-2 evenings tf sat30

TO RENT—Beautiful apartment, 6 rooms and bath, all modern improvements, newly decorated; steam heat and hot water supplied. Tel 1299 tf oct8

TO RENT
Building on Durkee Lane
Suitable for Storage or Garage (5 cars) purposes.
Inquire at Bulletin Office.

FOR RENT

The premises formerly occupied by the Norwich Evening Record on Chestnut Street. Dimensions are about 60x100 feet. Being in a central location, they are suitable for any kind of business.

Inquire of
THE BULLETIN CO.

FOR SALE—Automobiles

ADAMS TAVERN GARAGE—Graham-Paige cars. 1924 Nash roadster, 1924 Overland touring; 1926 Oldsmobile coupe; 1927 Chrysler sedan, 70; 1927 Chrysler coupe, 70; 1926 Chrysler roadster, 70; 1926 Jordan roadster; 1927 Pontiac sedan; 1926 Dodge roadster Cash or terms. tf jan18

FOR SALE—1928 Essex coupe; 1928 Durant sedan; 1927 Chevrolet coach; 1927 Chevrolet sport roadster; 1927 Essex coach; 1925 Cadillac brougham, custom built; and others to pick from. No reasonable offer refused. Trade or on terms. Open evenings. Norwich Hudson-Essex. Tel 1730 tf dec29

Krieger & St. Germaine
1929 ESSEX COUPE
1928 WHIPPET 4 ROADSTER
1927 STUDEBAKER SEDAN
1926 PACKARD 4-PASS. COUPE
1926 NASH COACH
1926 CHEVROLET SEDAN
1927 CHEVROLET TRUCK
1926 FORD COUPE
DE SOTO SALES & SERVICE
118 Franklin Street.—Tel. 646

At Studebaker's
1922 Buick Coupe
1925 Dodge Sedan
1923 Hudson Coach
1928 Erskine Sedan
1923 Studebaker 4-passenger coupe
1924 Ford Coupe
1926 Essex Coach
USED CARS SOLD UNDER STUDEBAKER USED CAR PLEDGE
T.N.M. Lathrop, Inc.
54-56 North Main Street,
Norwich, Conn.
Telephone 2280

POULTRY AND PET STOCK

FOR SALE—R. I. Red baby chicks and hatching eggs from state tested and accredited stock. H. J. Larkham, Norwich Town, Conn. Phone 463-13. jan6d

WANTED—Broilers and all kinds poultry; highest prices paid. Haskel Rosen, 392 Windham road. Tel. 1192. Willimantic Div. tf jan8

WANTED—All kinds of poultry, veal, anywhere; highest prices paid. Joseph Horn. Tel. 1501. Willimantic. jan24 tf

A Bulletin To Let Advertisement Will Rent It

FOR SALE—CATTLE

FOR SALE—Two new milch cows, 4 years old with calves by the side. L. W. Foote Tel. 3223-12. 2t jan30

FOR SALE—Four new milch cows; also five Holstein springers; accredited. One pair draft horses. Ernest Wood, Wauregan, Conn. 2t jan29

COAL AND WOOD

WOOD—Hard wood, stove length, $12 cord; split, hard or kindling 6 bushels $1. Also wood wanted to saw. Sovensen Bros Phone Mystic 85-12-2. jan26d

FOR SALE—Hard wood and kindling. H. E. Beard & Son, Ye Old Homestead Farm. Phone 862-4. tf jan29

FOX'S WOOD YARD—Seven baskets $1.00, split and kindlings, $5.00 a load Tel. 773. tf jan4

FOR SALE—Seasoned hard wood, sawed in stove lengths, $10 per cord, $5.50 half cord; delivered in Norwich, Baltic and Taftville. Phone 1099-4 Chas S. Brown, Yantic. dec29

FOR SALE—Coal, seasoned wood and kindling; delivered anywhere. R. Shapiro, Willow St. Phone 504—1283-4 tf dec10

FOR SALE—Seasoned hard wood, stove length John R Lyman. Tel 2417-W tf nov27

WANTED—Male

25 MEN WANTED
for Harvesting Ice.
JOHN H. FORD ESTATE

— WANTED —
YOUNG MAN, ACADEMY GRADUATE, 19 YEARS OLD, FOR OFFICE
Apply To
SWIFT & CO.

YOUNG MEN—Steamship positions. Europe, Orient; good pay, exp. unnecessary. Send self-addressed envelope for list of positions. Write, Mr. Arculus, Mount Vernon, N. Y. 2t jan30

WANTED IN Norwich, Plainfield and other Connecticut cities, 300 more good men to help introduce and retail Rawleigh's Good Health Products. You will be supplied from our new branch house just opened at Albany. Nothing new—no experimenting. On the market since 1889; 170 necessities used daily in every home. Over 35 million packages sold annually. Largest company—over 15 million dollars capital—10 great factories and branches. No experience and little capital required to get started. Quick, easy sales, repeat every 30-60 days. Big pay right from start. Profits increase monthly. We supply everything—products, outfit, sales and service methods which secure the most business everywhere. Write today. W. T. Rawleigh Co., Inc., Dept. CU-49B, Albany, N. Y. 5t jan2-9-16-23-30

WANTED—Young man to learn shoe business; Academy preferred. Apply Spencer Shoe Store, Broadway. tf jan23

WANTED—Miscellaneous

FARMS WANTED
Summer Boarding Houses, Hotels, Estates, Dairies, Fruit, Chicken Farms and country properties of all kinds, anywhere. Write at once and be ready for the spring rush of farm buyers. Over 15 years of farm selling. Insures large list of buyers. Brionne Farm Co., Inc., 116 Nassau St., New York. (No commission unless successful. No listing expenses.) 8t jan30

A. C. WHITE—Repairer of watches, clocks and talking machines. 14 Pratte Ave., Taftville. Phone 783. jul— mwwfr

WANTED—Second-hand antique furniture. Best prices paid. A. Bruckner, 109 Franklin St. Phone 659.

MIRRORS resilvered and glass for every purpose. Norwich Glass Co., 5 Bath St. Tel. 2465. Jan23 tf

CARS WANTED
WEST SIDE GARAGE
Norwich. Always Open

LEGAL NOTICES

NOTICE

The Board of Relief of the Town of Ashford will be in session at the Town Hall, Warrenville, Feb 1, 1929, from 9 to 3 o'clock, to hear appeals from the doings of the Assessors.

Dated, Ashford, Jan. 16, 1929.

E. L. CUNNINGHAM,
JOHN W. ARMITAGE,
GASPAR PIVONKA,
jan19d Board of Relief.

NOTICE

The Board of Relief of the Town of Norwich, Conn., will meet in the City Hall Building in said Town, each day Sundays excepted, from Feb. 1st to Feb 21st, from 10 a. m. to 4 p. m., to listen to appeal from the doings of the Assessors and to transact any other business proper to be done at said meeting.

Dated at Norwich, Conn., Jan. 19th, 1929.

JAMES C. FITZPATRICK,
FRANCIS BEIQUE,
EDWARD KIRBY,
jan19d Board of Relief.

FOR SALE—Musical Instruments

FOR SALE—$1,000 grand piano, like new, $475; new $550 player piano, $325; new $400 upright pianos, $275; used upright pianos, $20 up; used player pianos, $195 up; special easy clearance sale terms. The Plaut-Cadden Co., Main St., Norwich. jan26d

A Bulletin Want Advertisement Will Get It

LEGAL NOTICES

NOTICE

The Norwich Shirt Mfg. Co., Inc., at a meeting of the directors on Oct. 31, 1927, decided to terminate its corporate existence.

Signed:

NAMIE MASSAD.

AT A COURT OF PROBATE HELD at Norwich, within and for the District of Norwich, on the 29th day of January, A. D. 1929.

Present, NELSON J. AYLING, Judge.

Estate of Loxine A. Huribut, late of Norwich, in said District, deceased.

The Administratrix exhibited her administration account with said estate to the Court for allowance; it is therefore

Ordered, That the 5th day of February, A. D. 1929, at 10 o'clock in the forenoon, at the Probate Court Room in the City of Norwich, in said District, be, and the same is, appointed for hearing the same, and the said Administratrix is directed to give notice thereof by publishing this order once in some newspaper having a circulation in said District at least three days prior to the date of said hearing, and make return to the Court.

NELSON J. AYLING, Judge.

The above and foregoing is a true copy of record.

Attest, HELEN M DRESCHER, Clerk. jan30d

AT A COURT OF PROBATE HELD at Norwich, within and for the District of Norwich, on the 17th day of December, A. D. 1928.

Present, NELSON J. AYLING, Judge.

Estate of John M. Froschello, late of Norwich, in said District, deceased.

Ordered, That the Administratrix cite the creditors of said deceased to bring in their claims against said estate within six months from this date, by posting a notice to that effect, together with a copy of this order on the sign-post nearest to the place where said deceased last dwelt, and in the same town, and by publishing the same once in a newspaper having a circulation in said district, and make return to this Court.

NELSON J. AYLING, Judge.

The above and foregoing is a true copy of record.

Attest, HELEN M. DRESCHER, Clerk.

NOTICE

All creditors of said deceased are hereby notified to present their claims against said estate to the undersigned at 93 School St., Norwich, Conn., within the time limited in the above and foregoing order.

MICHAEL J. FROSCHELLO,
jan30d Administrator.

FOR SALE—HORSES

FOR SALE—Brown horse, weight 1300, good wind, true worker in all harness, gentle; set team harness; saddle and bridle. Cheap for cash. Church St., rear Keegan's Market, Willimantic. 2t jan29

FOR SALE — RADIOS

FOR SALE—Atwater Kent and H-C Dayton 5-tube sets, complete with speakers; $20 each. Apply P. Judge, Hallville, Conn. 3t jan22

FOR SALE—Electric Atwater Kent radios, low as $17 without tubes, on easy terms. We are exclusive Atwater Kent dealers. The Plaut-Cadden Co Main St., Norwich tf dec24

Radio Service Our Specialty
SMITH'S RADIO STORE
— Call 1886 —

Business Notices.

AUTOMOBILE REPAIRING

Pete Des Jardines
AUTO REPAIRING
CORNER FRANKLIN AND WILLOW STREETS
Telephone 646

ANTIQUE FURNITURE

I BUY ANTIQUE furniture, old books, papers, silver, pewter, pictures, glassware, lodge etc. Louis D Ward, 4-6 Main St., Breed Hall Bldg., Norwich Tel. 1833. jan28 tf

ANTIQUES—F. S. P. Clement, 12 No. Main St., Jewett City. Open after 3:30 Saturdays and at other times by appointment. Phone J. C. 140. tf nov29

AUTOMOBILE ACCESSORIES

Overhauling
Repair Work
of All Kinds
AUTOMOBILES, CARRIAGES, WAGONS TRUCKS and CARTS
Mechanical Repairs, Painting, Trimming, Upholstering and Wood Work.
Blacksmithing in All Its Branches.
SCOTT & CLARK CORPORATION

CONTRACTORS

P. F. SWEENEY
GENERAL CONTRACTOR and BUILDER
25 Chestnut Street

WHEN YOU WANT to put your business before the public, there is no medium better than through the advertising columns of The Bulletin.

A Bulletin For Sale Advertisement Will Sell It

ANSWERS TO "WHAT DO YOU KNOW"

(Questions on Page Four)

1—On the side of the British crown.

2—"The Norwich and Windham people had acted like scoundrels in treating Mr. Green as they did."

3—To the forcible expulsion of Francis Green, a Boston tory, from Norwich and Windham.

4—Col. Eleazer Fitch.

5—Veteran of the French and Indian war.

6—They resolved to tar and feather any blacksmith, barber, miller or laborer "who should aid said Fitch in any way."

7—His wheat and grass were left standing and "the whole of a considerable trade withdrawn from him."

8—In the summer of 1774.

Business Notices.

CUSTOM HATCHING

CUSTOM HATCHING—Having enlarged my Newtown incubator, have room for more eggs at 3 cents per egg. Average hatch last year, 70 per cent of all eggs. Wm. F. Spokesfield, Willimantic R. F. D 2. Tel. 523-5. tf MWF jan23

HOSPITAL

ST. TERESA PRIVATE Maternity hospital; also aged and invalid chronic cases to board, best care, food and homelike. Tel 2124. tf jan9

MACHINISTS

BARBER'S MACHINE SHOP, L. and A P Guertin, proprietors, 22-25 Chestnut St. Tel. 2149. Does all kinds of machine and general repair work promptly, day or night. jan28 tf

MUSIC

HELEN L. PERKINS
TEACHER OF SINGING
Phone 2197 Studio, Alice Bldg.

MARY D. HODGE
TEACHER OF PIANO
4 Grove Place Phone 1159-4

Violin Sax Trumpet
players: Improve your ability with practical harmony, improvising, recording-style rhythms taught only at our studio. Classical and popular-jazz piano taught. Modern instruction with many exclusive features. Sparks' School of Music, 24 Fairmount St. Phone 872.

EDWARD BRENNAN
TEACHER OF VIOLIN
Tel. 792 317 Main St.

MRS. EDWARD BRENNAN
TEACHER OF PIANO
Studio 317 Main St. Phone 792

PRINTING

BULLETIN and RECORD job department now at Bulletin Office. Call 35-2.

TREES AND SHRUBS

Fruit, Ornamental Trees and Shrubs.
MAPLEWOOD NURSERY CO.
East Great Plain Tel. 926-2

TRUCKING

JOSLYN—Mover of everything. Expressing and freight handling; teaming and auto vans at your service. Tel 1583-R. 2mo jan29

ARTHUR H. LATHROP
Auto trucking—teaming and expressing
Furniture and Piano Moving
Established 1872 Telephone 175

TRANSPORTATION

BAILEY'S EXPRESS—New Haven, Middletown, East Hampton, Moosup, Danielson and Willimantic. Leave your orders at Jack's Sport Shop. Phone 826 or call

PASSENGER — Through service to Springfield, 3 times daily; 9:05, 1:25, 6:05. Springfield-New London Coach Co. For information call Wauregan hotel Tel. 704. dec19

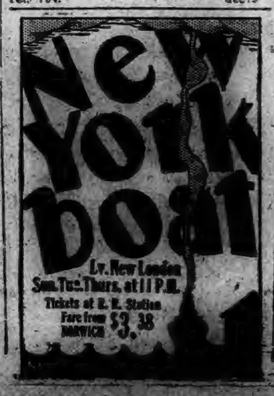

A Bulletin To Let Advertisement Will Rent It

Business Notices.

VETERINARY

Residence Phone 964-2. Phone 2824
Dr. Robert Globus
756 BOSWELL AVENUE
VETERINARIAN
Up-to-date Hospital for Small Animals
All Kinds of Veterinary Work
Day and Night Service

ANNOUNCEMENTS

Palace Theatre

The first half program of the Palace the first half program of the Palace theatre's Joy week and that title is very well used. It has been a complete joy to every one who has been fortunate to see the show which opened on Monday.

The 30 local girls who made their first stage appearance in the "Norwich Follies" have now reached the point of perfection in their performance that means a corking show for the rest of their stay at the Palace. The "Follies" is crammed full of solid entertainment for every moment of the 45 minutes it is on the stage and due to the great number of specialties the management has been compelled to eliminate all encores.

Raymond and Gibbs in a comedy hokum act make a perfect start to the comedy and song part of the show. Macon and Company started the vaudeville off with a bang.

The feature picture is Virginia Valli and Ian Keith in "The Street of Illusion," a corking fine photodrama which holds you in suspense from start to finish.

Tonight, in addition to the big vaudeville and picture show the usual China Nite takes place. None of the ladies will want to miss adding to their dinner set of this fine china.

Starting tomorrow for three days the second half of the Joy Week show will make its initial bow. The Norwich Follies will continue with a complete change of numbers, costumes and scenery and as great as they were the first half, they actually outdo themselves in this second edition of the Follies.

The other acts of vaudeville will be Margie and Chick, a boy and girl who know how to hand out comedy with real laughs and plenty of fun. Stuebberfield and Co. offer a new and genuine novel aerial act of the kind rarely seen on the vaudeville stages of today. The stage part of the program will run close to 70 minutes and every one of these minutes holds good entertainment.

The feature picture for the last half is "Restless Youth," a new and daring photoplay with Marceline Day and Ralph Forbes.

A theme paramount in the world today—of vital interest to every man, woman and child—the eternal struggle between the younger and older generations is to be presented at the Palace theatre on Thursday, Friday and Saturday when Restless Youth, a Columbia production is shown.

Breed Theatre

Heading the double bill at the Breed theatre today and Thursday Stocks and Blonds.

There is plenty of gay movement on a flashy background, some delightful comedy, and a boy and girl love story that grips. Unlike many pictures, the title means something. The story deals with the gold-digging tactics of the entertainers at the night club. Butter and egg men, out-of-town buyers, suit and cloakers, brokers—they are all the same to the girls. They have systems suitable to each. In the case of the brokers they listen for tips and do their stock trading through the boy sweet heart of one of the girls. It is novel and exciting. Scenes shift rapidly from the night club to the brokers' office, to the homes of the participants, and to the stock exchange.

The second feature Heart Trouble in which Harry Langdon has a strong supporting cast in his new First National comedy. Doris Dawson is his leading woman, Lionel Belmore, Mark Hamilton, Nelson McDowell, Madge Hunt, Joseph Gerrard and Jack Pratt have important roles.

SOCIAL ENGINEERING COMING PROFESSION

PITTSBURGH, Pa. (AP)—The beginnings of a new profession which he calls "social engineering" are foreseen by Dr. George A. Lundberg of the department of sociology of the University of Pittsburgh.

"They will be," he says, "persons of special training who will do for the community in increasing numbers social work comparable to that now performed by the public health officer, city architect and city engineer. The tendency is illustrated in the city manager form of government.

"The social engineers will be appointed instead of elected, and may in time occupy practically the whole field of public service. There is a wide field for experts in legislation, and in nearly all the new elective offices in county and city administration. Few of these officials at present are selected on account of their training and qualifications for the duties of their respective offices."

Has 7,000 Bookplates.

CHICAGO, (AP)—Leroy T. Goble has collected 7,000 bookplates, among them plates of King Alfonso XIII of Spain and Woodrow Wilson, and a display of plates made by Paul Revere.

Fame may come to a man suddenly and go just as suddenly.

PARIS OWNER, LAND POOR, OWES NEW LONDON $15,000 BACK TAXES

(Special to The Bulletin)

NEW LONDON, Jan. 29—The city is confronted with a problem in the collecting of the tax assessment against property on Ocean avenue, owned by Thorton Woodbury, of Paris. There is due the city from back taxes and interest $15,000, which Woodbury claims he is unable to pay because the income derived from the property is not sufficient to permit him to make payment. Mr. Woodbury, under the will of Helen Bragaw Smith has a life use of the property. Upon the death of Mr. Woodbury, the property is bequeathed to the city for park purposes, the park to be known as "Helen" park. However, it is not known whether the city desires to increase its parks and for that matter no steps have been taken to decide whether the city desires to assume ownership of the property in the meantime. Tax Collector Hibbard K. Alexander has ordered the property sold March 1. Between now and the time of the date of the sale, it is presumed, City Manager Holt will have ascertained an expression through vote of the council whether the city shall acquire the property as provided for by the Smith will.

Coal dealers have been kept busy the past two days, for since freezing weather set in Saturday there has been a constant demand for fresh supplies of coal by office buildings, hotels, mills and public buildings, to say nothing of the urgent request of small consumers for a replenishing of bins. So great has the demand for fuel been that the orders could not be filled the same day that they were received.

A slight improvement was noted today in the condition of Robert C. Burchard, Montville mill owner, who was injured in an automobile accident a week ago when the machine in which he was riding collided with a motionless car. He has been a patient at Lawrence-Memorial hospital since the accident.

BEMOLA HEALS PILES
SEND FOR FREE TRIAL TREATMENT SENT TO YOU IN PLAIN SEALED WRAPPER

EASTERN POINT FIRE CONQUERED WITH CHEMICALS

(Special to The Bulletin)

NEW LONDON, Jan. 29—Fire this morning threatened to cause serious damage to the home of Thomas Brown, Shennecossett road, Eastern Point. Because of the intense cold the furnace became overheated and ignited the soot in the chimney. An alarm was sent in from Box 36, the Pioneer Hose company responding. The firemen were able to subdue the fire with chemicals and without damage of consequence.

Miss Nellie Wood, of Webster, Mass., is the guest of Mrs. Lucy B. Hempstead, of Groton.

At a meeting of the auxiliary to Groton post, American Legion, held last night, Mrs. Lawrence Packer, of this city, tendered her resignation as secretary. The resignation was accepted and Mrs. Everett P. Church treasurer, was appointed to fill the vacancy caused by Mrs. Packer's resignation until such time as a successor is appointed. Mrs. Thomas McNamee, Mrs. J. H. McNally and Mrs. C. H. Holden were named a committee to recommend a candidate for the permanent holding of the office. Balloting on the new secretary will be held at the next meeting of the organization.

Edward T. Manning and Anna Manning Quinn have sold a house and lot, 27 Colman street, to Francesco and Francesca DiMaggio.

Archibald S. MacFarlane has sold a building lot on Ledyard street to William H. Cruise.

Victor S. Johnson, loan teller for a year at the Winthrop Trust Co., was elected assistant to Treasurer Edward H. Huntley. At a recent meeting of the board of directors of the bank, Clifford Trull, assistant treasurer of the Connecticut Power Co., and Frederick W. Bryce, president of the American Fisheries Co., were elected directors.

Miss Celeste Allen, daughter of Mr. and Mrs. James T. L. Allen, of 36 Franklin street, a student at Willimantic Normal school, has a fractured ankle, sustained by Miss Allen Sunday night when she slipped and fell on an icy sidewalk in Willimantic.

OBITUARY

Thomas M. Watrous

Thomas M. Watrous, 73, died last night at his home, Black Point, Waterford, after an illness of about two years. Mr. Watrous, who is survived by his wife, for many years conducted a farm. He was a native of Waterford, born March 4, 1856.

FUNERAL

Mrs. Philip Pearsall

Funeral services for Mrs. Helen M. Pearsall, widow of Philip Pearsall, a former resident of New London, who died Sunday at Abington, Conn., were held this afternoon at 2 o'clock at 48 Shapley street. Rev. George Clark, of Preston, officiated. The bearers were Clarence Pearsall, Arthur Shedd, Clifton Dawley and Irving W. Foote. Burial was in Cedar Grove cemetery.

Ivan B. Chapman has qualified as administrator of the estate of Aubrey Goodpasture, late of Waterford. Mr. Goodpasture was killed in an automobile accident at Uncasville several months ago.

NORWICH PRIEST TO SPEAK ON LINCOLN DAY FOR K. OF C.

(Special to The Bulletin)

NEW LONDON, Jan. 29—A committee consisting of Lawrence Conti, chairman; Cornelius C. Costello, P. J. McCarthy, Harry J. Kennedy, Henry S. Dorsey and Frank LeBlanc are engaged in making arrangements for the annual banquet and dance of Father Deshon assembly, Fourth degree, Knights of Columbus, which will be held at the Hotel Mohican, Lincoln's birthday. The principal speaker at the banquet will be Rev. Father John J. Reilley, of Norwich.

ICE CUTTING STARTED—CROP OVER 9 INCHES THICK

(Special to The Bulletin)

NEW LONDON, Jan. 29—Work on harvesting the first crop of ice of the season was started today when a force of men began the cutting on the Fog Plain pond of the New London Ice Co. The thickness of the ice varies from nine and one-half to ten inches. If favorable weather prevails for two or three days, the company will be successful in harvesting the entire crop, and with continued cold weather another crop should be obtained in a week or ten days.

A cement mixer was ordered removed from the public highway this afternoon by City Manager William A. Holt. The mixer was on Acorn court, interfering with traffic and the owner could not be found, so the implement was moved to a garage where it will remain in storage until claimed by the owner.

Weldon McNail, of the lighter Addie and Carrie; Mrs. Arthur Sisson, 40 Bishop street; Mrs. Morton Ashcroft and infant daughter, Quaker Hill; Harry Lacey, 49 Williams street, patients at Lawrence-Memorial hospital, were discharged today.

FUNERAL.

Mrs. Harry R. Collins.

The funeral of Mrs. Alice M. Collins, wife of Harry R. Collins, of 47 Eastern avenue, was held this morning at 9 o'clock at St. Mary's Star of the Sea church. The solemn mass of requiem was celebrated by Rev. Michael Reagan with Rev. George Clarke deacon, and Rev. Raymond J. O'Callahan sub-deacon. The bearers were Manuel, Joseph and John Sousa, John and Lincoln Burgess and Wilfred Pelletier. Burial was in St. Mary's cemetery.

Mrs. John Crandall will entertain members of Osprey Rebekah society Friday afternoon at her home in Clifton street, Waterford, at an all-day session.

Mrs. Joseph Corkey.

The funeral of Mrs. Margaret Corkey, widow of Joseph Corkey, was held this morning at 9 o'clock at St. Joseph's church, the high mass of requiem being celebrated by Rev. William C. Fitzsimons. The bearers were James R. May, David P. Condon, Thomas J. Gannon, Dennis Heffernan, Jerome J. Collins and Michael J. Sullivan. Burial was in St. Mary's cemetery.

Mrs. Edward J. Thomas.

Funeral services for Mrs. Katherine M. Thomas, wife of Edward J. Thomas, were held this afternoon at 2 o'clock at her home, 50 Cutler street and was attended by a large gathering of mourners. The services were conducted by Rev. J. Romeyn Danforth. Relatives acted as bearers. Burial was in Jordan cemetery.

Frank Davis, U. S. C. G.

The funeral of Frank Davis, United States coast guard, who died at Lawrence-Memorial hospital, was held this afternoon at 2 o'clock at 15 Masonic street, the services being conducted by Rev. Chester H. Howe, pastor of the First Baptist church. Burial was in the navy plot in Cedar Grove cemetery, where a squad fired a volley and a bugler sounded taps as the body was lowered into the grave.

OBITUARY.

James H. Lyon.

James H. Lyon, 78, formerly of Montauk avenue, this city, died this morning at Odd Fellows' home, where he had been a resident for several months. He is survived by a daughter, Miss Ida Lyon, of this city and by two brothers, Nelson Lyon, Waterford and Charles Lyon, New Haven. Mr. Lyon was a carpenter and was a member of Pequot lodge, I. O. O. F., and Brainard lodge of Masons.

Detective Sergeant Nelson Smith is confined to his home, Rogers street by an attack of grip.

There was no session of the police court today, something unusual of late in view of the fact that hardly a day passes that several drunks are not corraled in the police dragnet.

CASH AND CIGARETTES TAKEN FROM LAZEROW'S

The grocery store of Jacob Lazerow, 67 Blackhall street, was entered by thieves last night, evidently by the juvenile type of crooks. Clues have been obtained by the police and one or more arrests will probably be made during the next two or three days. Entrance to the store was gained by the smashing of a plate glass window of that part of the store which is used for storage purposes. The breaking of the glass enabled the crooks to enter and to walk to the main store where they stole $30 in specie and a quantity of cigarettes. The break was discovered this morning when Lazerow opened the store for business. Then he reported his loss at police headquarters.

The annual federal inspection of Battery A, C. N. G., was held this evening at the state armory. Major McCleave Boston, reviewed the members of the battery.

Members of Circle No. 2 of the First Baptist church had a covered dish luncheon yesterday at the church. During the session after lunch quilts were tied.

Under direction of Mrs. Julia S. Smith of Flanders, classes in weaving have been started at Charter house. Colonial samplers have been made at the different meetings of the class. Anyone interested in this work may enroll any day Mrs. Smith states.

At the meeting of the Ladies Nest of Owls, held last night in the lodge rooms in State street, plans for a pinochle party to be held after the next meeting were made. The affair will be arranged by Mrs. Mabel Kay and committee.

Mr. and Mrs. Arthur M. Beckwith of Lincoln avenue entertained last night for a small party of friends. Two tables of bridge were in play and refreshments were served after the game.

At a birthday meeting of Circle No 3 of the First Baptist church, held in the church parlors, each member donated to the organization as many pennies as the years of her age. Hostesses of the afternoon were Mrs. Joseph K. Maynard, Mrs. Winthrop J. Ewing, Mrs. Arthur Roe and Mrs. Henry Schlink.

Members of the New London branch of Connecticut College Alumnae association met tonight in the Y. W. C. A. and discussed plans whereby they will participate in the alumnae week activities which will be held at the college beginning Washington's birthday.

Members of Past Pocahontas club, Degree of Pocahontas plan to hold a package party at the home of Mrs. Rosalie Rogers of Mercer street.

WEDDING

Howley-Keeney

Charles L. Howley, son of Mrs. Frank Quinn, Golden street, and Miss Georgianna Keeney, daughter of Mr. and Mrs. Charles M. Keeney, Washington street, were married yesterday at the rectory of St. Mary's Star of the Sea church, the ceremony being performed by Rev. Dr. Timothy M. Crowley. Mr. and Mrs. Howley are on a honeymoon trip and before they will return to reside with the bride's parents, Mr. and Mrs. Howley will visit in Pittsfield, Mass., and Buffalo, N. Y. Mr. Howley is a musician and is employed by various dance orchestras.

U. S. S. S-1, stationed at the Submarine base, being a part of the control force, cleared for Panama yesterday where the boat will participate in the winter maneuvers in southern waters. The submarine will remain in the south until spring.

LENA SPINNATO DIES FOLLOWING CELLULOID BLAZE

(Special to The Bulletin)

NEW LONDON, Jan. 29—Another death followed today the fire at the home of Mrs. Rosie Spinnato, 131 Jefferson avenue, which occurred last night. This makes a total of three deaths resulting from the blaze, which is now believed to have been started by a son of Mrs. Spinnato dropping a match in a quantity of celluloid, from the intense heat igniting the inflammable material, which was given last night as the cause of the blaze. The death today was that of Lena Spinnato, from third degree burns, at 11:35 o'clock, at Lawrence-Memorial hospital, while Mrs. Spinnato's three sons, Victor, Orazio and John, are in a serious condition, but hope for their recovery is held out by the physicians. Mrs. Joseph Baudi, 47, of 123 Jefferson avenue, is a patient at the Lena hospital, for she was among the workers in the Spinnato kitchen when the fire broke out. She suffered serious burns and her recovery is considered a matter of doubt. The funeral of Mrs. Lena DiMarco, mother of Mrs. Spinnato, and the latter's son, Joseph, 5, together with that of Lena, 15, is to take place at St. Mary's Star of the Sea church, when a triple service for the unfortunate woman and children will be held. Medical Examiner Charles Kaufman has concluded his investigation as to the cause of the three deaths and has rendered a finding of accidental death in each instance.

DOCTORS PLAN TO STUDY AIR PRESSURE EFFECTS

BOSTON (AP)—A huge steel pressure tank is being installed at the Harvard Medical school in which will be studied the effects of high and low pressures upon persons suffering from pneumonia and heart disease.

The tank, 35 feet long and eight feet in diameter, was constructed especially for the medical school. Pressures can be varied from 60 pounds to the square inch down to a minimum as low as that encountered by an aviator at a height of five miles. Adjustments will enable the scientists to regulate humidity and temperature and to introduce gases mixed in any desired degree.

Besides studies designed to reveal the curative effects of varying pressures, experiments will be made on the effects of pressures on men such as caisson workers. It is hoped that the study will reveal whether tunnel workers and others laboring under peculiar pressure conditions undergo severe physical punishment.

PALACE Last Times Today
30—LOCAL CUTIES—30
— IN —
NORWICH FOLLIES
A HOME TOWN PRODUCT WITH BROADWAY TRIMMINGS AND SUPPORTED BY A LARGE CAST
Other Big Acts
Raymond & Gibbe
Maxon & Co.
— Feature Picture —
"THE STREET OF ILLUSION"
With a Star Cast
ALL NEW SHOW TOMORROW!
Second Edition
— of the —
"NORWICH FOLLIES"
ALL DIFFERENT
Other Acts of VODVIL
— On the Screen —
"RESTLESS YOUTH"
Tonight is China Nite

TODAY and THURSDAY
— THE —
BREED
Matinee 2:15 Evening 7:00 and 8:45
TWO SPECIAL FEATURES
LAUGH! LAUGH! LAUGH!
With HARRY LANGDON
in His Best Picture
"HEART TROUBLE"
A lasting confection of laughter, served as you like it! You can't afford to miss it!
Coming—MOTHER MACHREE
—Also—
JACQUELINE LOGAN
— in —
STOCKS AND BLONDES
SEE tremendous power of woman to make or break the man she loves or hates! Wall Street daddies twisted around the little fingers of dizzy, dazzling, daring Broadway blondes.

BROADWAY
— Last Times Today —
VITAPHONE
ALL TALKING PICTURE
FLYERS LOST!
Antarctic wilderness swallows rivals in love, who flew together to South Pole.
SEE and HEAR
WARNER BROS. present
MONTE BLUE

Conquest
with
H. B. WARNER
LOIS WILSON
EDWARD TULLY
BREESE - MARSHALL

— O S — THE FINAL APPEAL!
— Also —
VITAPHONE
Presentations

Old Fashioned Dance
Given by Buckingham Council No. 14, Jr. O. U. A. M.
WEDNESDAY, JAN. 30, 1929
8:30 P. M.
EAGLES HALL, CLIFF STREET
Music by the
MOHEGAN ORCHESTRA
Ladies 35c—Admission—Gents, 50c

DANCE
— Auspices —
Telephone Employes Association
Wauregan Hotel
Wednesday, Jan. 30, 1929
8:30-12.
THUMM'S ORCHESTRA
Usual Good Time

Olympic Skating Rink
— Specials —
Tonite—Novelty
All Star and Velocity Five
Friday Night—Ladies' Night
Legion Five

Clarence Badger and Clara Bow,
Paramount director and star, say
"Smooth skin is a girl's greatest charm"

CLARA BOW, Paramount's popular star, in the bathroom which is one of the most luxurious built in Hollywood.

"A beautifully smooth skin means even more to a star than to other women. Keeping one's skin flawless for the all-seeing eye of the camera means constant care. Lux Toilet Soap is a great help in keeping the skin in perfect condition."
Clara Bow

New incandescent "sun-spot" lights—film even more highly sensitized than before! That is why the beloved screen stars must now keep their skin lovelier and smoother than ever for the all-revealing close-up.

THELMA TODD, First National star, says: "A star's skin must be what we call 'studio skin,' to be lovely in the close-up. It requires constant protection, especially in hard water. Lux Toilet Soap's gentle lather is lovely for my skin."

Photo by O. Dyar, Hollywood

The next time you see MERNA KENNEDY, sparkling little star with Universal, notice how delightfully smooth Lux Toilet Soap keeps her skin. "A star must guard with so much care the perfection of her skin! Lux Toilet Soap keeps my skin so smooth," she says.

9 out of 10 Screen Stars guard their skin this way

NO MATTER where you see it—on the street, at dinner, on the screen—your heart beats a little faster in response to a faultlessly lovely skin.

"The most important thing in making a girl lovely is an exquisite smooth skin," says Clarence Badger, Paramount—and sums up the opinion of 39 leading directors in Hollywood.

"Because beautiful skin charms people so, it is a first essential for screen stardom," he continues. "Velvety skin is the treasured possession of every screen star."

As Clara Bow says, "A beautifully smooth skin means even more to a screen star than to other women."

Of the 451 important actresses in Hollywood, including all stars, 442 (98%) keep their skin smooth and lovely with Lux Toilet Soap. Little wonder, then, that all the great film studios have made this white fragrant soap the official soap in their dressing rooms.

When you see your favorite star in the close-up, *remember that nine out of ten screen stars use Lux Toilet Soap for smooth skin.*

Luxury such as you have found only in French soaps at 50¢ and $1.00 the cake

now . . . 10¢

Lux Toilet Soap

CROSS-WORD PUZZLE

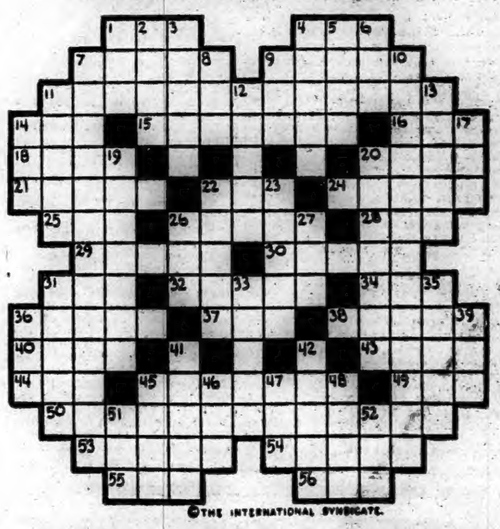

©THE INTERNATIONAL SYNDICATE.

HORIZONTAL
1-English title
4-Nominal value
7-Practices horsemanship
9-Good or evil spirits
11-Sects
14-Jump on one leg
15-Exact
16-Short-legged horse
18-Monster
20-Loyal
21-Considers
22-Boy's name, shortened
24-Royal palace
25-Pronoun
26-Biblical king
28-Beast of burden
29-Deviated from the path of rectitude
30-Brute
31-Participial ending
32-Firearm
34-Label
36-Assumed an attitude
37-Be allowed
38-Elementary substance
40-City in Oklahoma

HORIZONTAL (Cont.)
43-Garden earth
44-Ship's timber
45-Breakfast dish of eggs (pl.)
49-Strange
50-Provisions for support
53-Surrender
54-Relates
55-Abbreviation for international
56-Scepter

VERTICAL
1-Wrong doing
2-Image
3-Send back
4-Flower-leaf
5-Indigo plant
6-Spanish word for river
7-In a culpable manner
8-Roost
9-Fish
10-Coverings of mosaic attached to masonry
11-Ancient magistrates of Venice

VERTICAL (Cont.)
12-At no time
13-Becomes rancid
14-Coal scuttle
17-Wager
19-Became apparent
20-Browned before a fire
23-Obscure
33-Generously
35-Pronoun
37-Scottish river
39-Region in Asia Minor colonized by Greeks
33-Defect
35-Poets and singers
36-Prefix meaning through
39-Limited (abbr.)
41-Fish
42-Pronounce
45-Portent
46-Terminate
47-Waste away
48-Store pit for green fodder
51-Three
52-Aged

CLOUDY, PROBABLY SNOW FLURRIES TODAY

Norwich Bulletin

1713 1929

NORWICH, CONN., WEDNESDAY, JANUARY 30, 1929

FULL ASSOCIATED PRESS DISPATCHES

The Bulletin.

Norwich, Wednesday, Jan. 30, 1929

THE WEATHER

Conditions

Pressure has continued to fall from Newfoundland southwestward to the Middle Atlantic coast and it remains abnormally low eastward over the ocean to and beyond the Azores. Storm warnings remain displayed from Delaware Breakwater to Eastport, Maine.

The western disturbance will continue to move rapidly east-southeastward during the next 24 hours and later towards the east-northeast and it will be attended by precipitation almost generally east of the Mississippi river, beginning in the Atlantic states during Thursday. The temperature will rise slowly in the North Atlantic states Thursday but colder weather will overspread the Atlantic states by or during Friday.

Winds

North of Sandy Hook: Northwest gale and overcast weather with snow squalls Wednesday.

Sandy Hook to Hatteras: Strong northwest winds, gales over north portion and partly overcast weather Wednesday.

Forecast

For Southern New England: Mostly cloudy, probably snow flurries Wednesday; Thursday increasing cloudiness with slowly rising temperature followed by snow Thursday afternoon or night.

Observations

The Bulletin's observations show the following changes in temperature and barometric changes Tuesday:

	Ther.	Bar.
6 a. m.	9	29.80
12 m.	13	29.70
6 p. m.	16	29.60

Highest 18, lowest 5.

Comparisons

Predictions for Tuesday: Mostly fair, continued cold.

Tuesday's weather: Fair, colder; northwest wind.

SUN, MOON AND TIDES
(Standard Time)

Day	Sun Rises	Sun Sets	High Water	Moon Rises
	a. m.	p. m.	a. m.	p. m.
28	7.04	4.58	12.22	9.00
29	7.03	4.59	0.57	10.07
30	7.03	5.00	1.47	11.11
31	7.02	5.02	2.29	morn
1	7.01	5.03	3.34	0.13
2	7.00	5.04	4.29	1.15
3	6.59	5.05	5.26	2.18

Six hours after high water it is low water, which is followed by flood tide.

GREENEVILLE

Mr. and Mrs. Patrick Sullivan and daughter, Miss Jennie Sullivan, of Fifth street, spent Saturday at Hartford.

Mrs. Edward Riordan, who has been a patient at St. Francis hospital at Hartford, has returned to her home on Prospect street.

Mr. and Mrs. John Barwell, of Hartford, spent the week-end at the home of his parents, Mr. and Mrs. William Barwell, on Central avenue.

Anders Peterson has returned to his home at Providence, after spending the week-end at the home of his parents, Mr. and Mrs. Peter Peterson, on Boswell avenue.

Bernard Enright, of New York city, spent the week-end at the home of his mother, Mrs. Mary Enright, on Gilmore street.

John McClafferty has returned to Southbridge, after spending the week-end at his home on Hickory street.

Miss Eileen Shea has returned to her home at Troy, N. Y., after spending a few days with relatives in Greeneville.

The Greeneville H club held their regular weekly meeting in their clubrooms on Fourth street, Monday evening, with a large attendence present. Regular business was transacted with President Wallace Atterbury presiding. It was planned that the club would spend Tuesday evening enjoying an evening on Boswell avenue where coasting is very good.

The many friends of Bruno Boltz will be pleased to learn that he is able to be about after being confined to his home with illness.

William Quinlay has returned to his home on Prospect street after being a patient at the W. W. Backus hospital. Mr. Quinlay fractured his ankle from a fall while at his work at the United States Finishing company.

Anthony Moran is confined to his home on Boswell avenue with the grip.

Andrew Sullivan has returned to his home at Hartford after spending the week end with relatives on North Main street.

TAFTVILLE

Mr. and Mrs. Lawrence Hoffman of Norwich have taken a house in Blissville and expect to occupy it in the course of the next few days.

Walter Kopetz of Norwich avenue has resigned his position with the No. 4 weaving department of the Ponemah mills.

Mr. and Mrs. Esdras Gosselin have taken a house at 33 North A street.

Seven-inch ice was reported on the local ponds Tuesday. Although the thermometer did not show a decided drop, there was a chilly wind, and it is reported that an inch was added to the thickness over Monday night.

A teachers training class connected with the Taftville Congregational church school is being organized and regular meetings for instruction are being planned for each Friday evening at the church vestry. The directress is to be Mrs. William Penner, wife of the Rev. Mr. Penner who has recently been called to the pastorate of the church. With her husband she is a student at the Hartford Theological seminary and is well qualified to take charge of a class in religious education.

Road conditions about the town especially on the country roads continued bad all day Tuesday. Cold winds prevented much thawing and the road surfaces are still covered with a good foundation of ice so that motorists had to use extreme caution in travelling on the thoroughfares where children were sliding.

Announcement was made this week at the Sacred Heart church of the coming Feast of the Purification of the Blessed Virgin Mary, commonly called Candlemas Day. This feast commemorates the presentation of the Infant Christ in the Jewish temple at Jerusalem forty days after His birth. Preceding the mass on this day the candles for church and parochial use will be blessed, and those who desire the blessed candles for use in their homes will be able to obtain them after the mass.

Occupying New Home

Mr. and Mrs. Arthur C. Brown and family are now occupying their new home in Salem. It stands on a rise of ground, well back from the highway and commands a sweeping view.

NEW LONDON PASTOR ADRESSES MEMBERS OF ARCANUM CLUB

"The First Individual in History—"Akhnaton," was the subject of a highly interesting talk given Tuesday evening by Rev. J. Beveridge Lee, D. D., pastor of the Second Congregational church of New London, at the club night supper of the Arcanum club. Nearly 100 members of the club listened attentively while Dr. Lee told of his visit to the Valley of the Tombs in Egypt and the impressions he gained on his trip through the and of the world's earliest civilization.

In opening his talk Dr. Lee said that the world was slow to recognize its great men and it was generations later that the worth of the men was really appreciated. He spoke of Arnold, of Rugby, who really revolutionized education in England by saying that a man should first be a Christian, second a gentleman and third a scholar. Previous to this time the English had been educating their young men in the reverse order. Dr. Lee also called attention to Italy's first schoolmaster, who was the first to inaugurate athletics with scholarship, this being five centuries ago.

In my opinion, said Dr. Lee, the first individual in history who did not receive suitable recognition was Akhnaton, the father-in-law of Tutenkhamen, King Tut. Akhnaton, who was Amenophis Fourth, until he changed his name, was perhaps the most remarkable of the long line of Pharaohs. He was the son of Queen Tiy or Taia, a daughter of a Mesopotamia king. He was sickly and died at the age of about 28 after a remarkable life. His thrusting aside of all the deities of Egypt and mythology of Heliopolis to devote himself to the cult of the visible sun-rays marked him as a religious fanatic.

He abandoned Thebes, the magnificent city of Ammon, to build a new capital at El Amarna in the plain of Hermopolis at the edge of the desert, where he devoted his life to peace and domestic life. He died about 1350 B. C. and Tutenkhamen changed to the old regime. In fact, so great was the hatred against Akhnaton that his tomb and body were defiled and another put in its place. It was only in 1906 that Theodore Davis during excavations found the body of Akhnaton in the tomb of Queen Tiy, his mother, his mother's body having been removed to another tomb.

In summing up the character of Akhnaton, Dr. Lee said:

"Akhnaton evolved a menothualic religion second only to Christianity in purity of lore. He was the first human being to understand rightly the meaning of divinity. When the world reverberated with the noise of war, he preached the first known doctrine of peace; when the glory of martial pomp swelled the hearts of his subjects he turned his back upon heroics. He was the first man to preach simplicity, honesty, frankness and sincerity; and he preached it from a throne.

"He was the first Pharaoh to be a humanitarian; the first man in whose heart was no trace of barbarism. He has given us an example, 3,000 years ago, which might be followed at the present day; an example of what a husband and a father should be, of what an honest man should do, of what a preacher should teach, of what an artist should strive for, of what a philosopher should think. Like other great teachers he sacrificed all to his principles. There can be no question that his ideals will hold good 'til the swan turns black, and the crow turns white, till the hills rise up to travel, and the oceans rush into the rivers'."

Dr. Lee was given a hearty vote of appreciation, at the conclusion of his talk.

Tyler D. Guy, president of the club, introduced Dr. Lee in a very able talk. James L. Case was song leader during the delicious oyster chowder supper. The supper was prepared by John Wolfe and served by the supper committee, Wilbur S. Williams, John W. Durnam and Julian L. Williams. Cyril Fitch officiated at the piano for the singing.

After the supper the firemen of the central station were invited to partake of the chowder which was heartily relished. President Guy also sent a quantity of the chowder to the night staff of The Bulletin.

EIGHT JUDGMENTS ENTERED IN COMMON PLEAS COURT

At the motion list session of the common pleas court held at New London this week with Judge Charles B. Waller presiding, eight judgments were entered outright while a number of others were entered by stipulation.

The Morris Plan Co. obtained three judgments, one for $176.75 against Michael Griffin, another for $155.85 against Michael Griffin and Augustus Griffin, while the third judgment was against Michael Griffin for $237.60.

On a sworn bill of particulars, Ida Protas, of New London, was given judgment for $300.30 against Joseph LeGoco and others, also of New London.

A judgment for $168.68 against the Noank Public Market was given in favor of the P. Berry & Sons, Inc., of Hartford.

On a sworn bill of particulars, judgment was entered in favor of the Groton Lumber Co., of Groton, against John B. Leary, of New London.

Judgment for $136.97 in favor of Leno's Market against Apilinary Rydel, of New London, was also entered.

The Peacord Heating Supply Co was given judgment against Richard H. Enos for $183.81.

Judgment in accordance with stipulations to be filed was entered in the foreclosure actions brought by Pasquale Caponia against Frank Malinowski and Vincenzo Descrescenzo against Malinowsky.

Judgment was entered in favor of John Goulbee against William M. McNicol, of Jewett City.

Judgment by default was given against Harry Weinstein and in favor of the New London Fruit & Produce Co.

The motion for judgment for want of answer was postponed in the case of the Artwell Mfg. Co., Inc., against the Shetucket Coal & Lumber Co., of this city.

In the case of Edward Angel against Samuel E. Bercume, a motion by default for failure to plead was continued.

Motion for non-suit was granted in the case of the Security Finance Co. against Antonio Basci.

In the case of James Finnegan against Edward J. Shanahan and others, the motion for hearing in damages was postponed.

A motion for judgment of foreclosure was continued for two weeks in the case of John N. Chittenden against Curtis O. Miner.

Other motions listed went off in the following cases:

Michelin Tire Co. vs. Sam's Filling Station, foreclosure of defense; Mitchell Wing Co. vs. Robert J. Simpson, disclosure of defense or judgment; Outlook Co. vs. Rinaldo Cecarelli, judgment by default; Star Garage against Edward Griswold, disclosure of defense or judgment.

L. H. Martin Speaks at Preston City

Notwithstanding icy roads and much sickness, quite an audience gathered last Sunday in the Preston City Baptist church and heard Delwyn H. Martin deliver a very helpful sermon on World Betterment. He also sang a solo which was enjoyed by all. Mr. Martin is a licensed preacher, 22 years old, and has chosen the ministry for his life work.

BACKUS HOSPITAL AUXILIARY GAINS 33 MEMBERS IN JAN.

During the past month the Woman's Auxiliary of the W. W. Backus hospitalpital, although not quite as festive in its work, as it was during the Christmas season, has nevertheless, been quietly and steadily "carrying on" in all its various departments.

The membership committee, Mrs. Aurin E. Payson, chairman, report a gain of 33 members during the month of January, bringing the total membership to 1227. In all, $1,310.25 has been received.

The tedium of convalescence among the patients is much lessened by the perusal of the new worth-while magazines, brought to the wards regularly, every Friday, through the agency of the faithful literary committee of which Mrs. John Rogers is chairman.

From Mrs. Charles A. Saxton comes the ever recurring appeal for old linen and cotton. Unless there is a constant effort to replenish the shelves, a shortage is likely to follow, which need not occur if we make—right now—the opportunity to hunt up some of this old linen instead of waiting until house-cleaning time.

The production committee, Miss Mary H. Paddock, chairman and Miss Margaret Sayles, sub-chairman, are making regularly the dressings and bandages, gauze pads and surgical handkerchiefs, which after sterilization are constantly in use in hospital work.

The work of this committee is a great asset to the nurses, who thereby have more time for other tasks.

On New Year's day, the holiday committee, Mrs. Roy D. Judd, chairman, adorned each tray with a New Year's card, candy, and a favor of some kind.

The children's trays bore a snapper cap, a card and a gift. These were purchasable through the generosity of the Hebrew Ladies' Auxiliary to the hospital, who sent $10 for that purpose, which donation was much appreciated. Among the gifts directly from the Woman's auxiliary were books for the nurses' library, magazines, New Year favors, a check for $30 for the Christmas turkeys, and last, but by no means least, a Quartz light. This is a valuable addition to the hospital equipment to be used on cases benefited by sunshine. It is especially effective in cases of rickets and malnutrition in children, and for rheumatism and skin lesions in adults. Many patients have been benefited in the month in which it has been in use.

The Girls' Friendly society of Grace Episcopal church of Yantic have sent 12 night gowns for infants, and a scrapbook and the "Home Service" of Park Congregational church has done sewing.

The trays for Christmas each were given a spray of holly.

Magazines, old linen and cream jars also have been contributed.

The outstanding activity of the School of Nursing during January was the capping party given by the preliminary class. Having completed their preparatory course these students were admitted into the school on Jan. 11 as regular students. This class gave as their entertainment a pageant entitled The Progress of Nursing. The pictured theme showed the development of nursing from the first century through the twentieth. The entire class took part in the pageant at the close of which each student of the class of 1929 received her cap. Following the ceremony dancing was enjoyed by all. The students receiving caps were Evelyn Eastland, Alice Abrahamson, Marjorie Winsor, Lillian Wallace, Florence Pearl, Helen Green, Julia Green, Mona Holland and Ruth Ryan.

Among the donors for the past month were Mrs. Otto F. Ernst, Mrs. E. R. Bass, Mrs. Clinton Lane, Mrs. D. N. Gordon, Mrs. E. D. Fuller, Mrs. Sands W. Troup of Lebanon; Mrs. E. J. Graham, Mrs. Skinner, Dr. W. T. Browne, and Mrs. Jerry Lamphere of Horton's Cove.

The Woman's auxiliary is indeed doing a splendid work for the hospital, not only by helping to supply some of its needs, but also by acquainting Norwich women with its workings.

It is proving to be a beneficient agency for opportunity to "lend a hand" in brightening the days for the invalid inmates of the hospital, as well as for those ministering to them.

LARGE NUMBERS HAVE PERFECT S. S. ATTENDANCE

A list of those who have been perfect in attendance in Sunday school at the Central Baptist church for the past three months follows:

Officers, Willis P. Hill, Stanton Smith; beginners' department, Dorothy Grattidge, Miss Alma Taylor; primary department, George Deiter, Edward Ellsworth, Louise Ellsworth, Arline Ortman, Dorothy Strong, Miss Alice Dean, Miss Eugenie Dean, Miss Genevieve Eno, Mrs. John W. Hill, Mrs. H. H. Pettis; junior department, Raymond Andrews, Barbara Burt, George Ellsworth, Robert Hafner, Betty Ortman, James Ortman, Omer Racine, Jean Spencer, Mrs. Charles Hagberg, Miss Emily Hill, Miss Viola Hill, Robert Storms; intermediate department, Georgia Bates, Carlton Bellows, Allyn Brown, Virginia Brown, Marjorie Hill, Elsie Levander, Rose Levander, Julia Ludlow, Mildred Potter, Harold S. Burt, Howard Ludlow, Mrs. Luther Packer, Miss Anna Storms; young people's department, Gilbert Adams, Emiline Chapman, Frank Dodge, Jessie Hill, Floyd Lambert, Nelson Packer, Shepard Palmer, Jr., Sidney Pitt, Allyn Brown, Miss Ruth Hamilton, Stephen Peckham, Miss Signe Seaberg; adult department, Carl W. Brown, Horace F. Church, James J. Coggins, Mrs. G. M. Ellsworth, Harry Grattidge, Mrs. Willis P. Hill, James Matthews, Rev. David A. Pitt, C. Edward Smith, W. C. Tarbox, Mrs. W. H. Whiteman.

PRESTON FARM BUREAU GROUP IS ORGANIZED

Miss Ruth Russell, home demonstration agent of the New London county farm bureau, met Monday afternoon at 2 o'clock with the Preston group of women at the home of Mrs. J. E. Kennedy, Preston City, for a reorganization meeting. During the afternoon plans were discussed for various activities to be held the coming year. It was decided to make wheel trays for use of the members and announcement was made that Mrs. M. E. Dakin, of Connecticut Agricultural college, Storrs, will give a food demonstration at the Elizabeth street school today (Tuesday). There was much interest shown by the women in the various projects mentioned and a successful year is looked forward to.

The following meetings have been announced by Miss Russell to take place in this section:

Thursday, Jan. 31—Meeting for felt hat making at the North Stonington Congregational church. Leader, Mrs. C. L. Gray. Demonstration in charge of Miss Russell.

Friday, Feb. 1—Chair seating demonstration at the home of Mrs. B. R. Avery, Ledyard. Demonstration in charge of Miss Russell.

NORWICH MAN HELD BY PROVIDENCE POLICE

Charged with carrying an automatic pistol in his autoriobile John Koniecko, 20, of this city, pleaded not guilty when he was presented in the Providence court Monday. He is being held under bonds of $300 for trial Feb. 8. Koniecko was arrested by Providence police Sunday morning at a gasoline station after the gun was found in his machine. It is said that the accused is a hunter and trapper.

GRISWOLD CAMP HOLDS INSTALLATION OF OFFICERS

Installation of officers of Major Richard S. Griswold camp, No. 6, U. S. W. V., was held Monday evening at Buckingham Memorial. The installing officers were John W. Haselden, district deputy, and Herbert F. Burdick, past commander, who was master of ceremonies. Officers installed are: Commander, A. Eugene Fowler; senior vice, William J. Budzick; junior vice, Albert Thorp; officer of the day, John F. Sautter; officer of the guard, Ivar W. Olsson; chaplain, Anson R. Grover; trustee, Charles A. Hagberg; adjutant, Frank Q. Smith; quartermaster, John A. Hagberg. Refreshments and a social time followed the installation exercises.

Miss Fillmore Attending N. Y. U.

Miss Mildred Marie Fillmore, of 23 Spring street, is attending the School of Education of New York university. The school is located at the Washington Square Center of the university and has an enrollment of 3,873 with a faculty of 175.

NORWICH TOWN

PLACED FLAGS OF NATIONS ON C. E. BIRTHDAY LOAF

The Junior Intermediate C. E. society of the First Congregational church held an interesting meeting in the chapel Sunday afternoon, in observance of the birthday of Christian Endeavor, which falls on Feb. 2. The senior leader, Miss Jessie E. Hyde, spoke of the founding of Christian Endeavor 48 years ago by Father Endeavor Clark, whose picture, with that of his wife, was on display; as was that also of Rev. Daniel Poling, president of the International society, and Miss Mary McClure, a C. E. missionary in China. In an artificial birthday loaf, members of the society placed the flags of 23 nations, each repeating a few lines about the country which the flag represented. In all, over 80 countries have Christian Endeavor societies. The Christian flag was the last one placed, when the society pledged allegiance to cover the remaining countries not mentioned, by saluting the flag. Beatrice Riccetti was leader of the meeting. Miss Eleanor Smith accompanied at the piano for the singing, which included Father Endeavor Clark's favorite hymn, "This is My Father's World." Clippings were read about different countries. At the meeting of the Junior Intermediate society next Sunday, Feb. 3, Miss Bessie Grant is to have charge.

The social committee of this society, of which Rachael Avery is chairman, has planned a meeting for Thursday afternoon at the home of Miss Hyde.

Mrs. J. B. Lee to Speak

When the programme committee of the Woman's department of the League of Service holds its meeting Friday afternoon in the Congregational chapel, Mrs. J. Beveridge Lee, of New London, is to give the address. This is to be followed by a social hour. All interested will be privileged to attend the meeting and the social time also.

At the First Congregational church Sunday morning, the pastor, Rev. Gurdon F. Bailey, preached on "The Coming of the Kingdom." Miss Ruth Sterry was the leader assigned to have charge of the Young People's C. E. service Sunday evening, when the topic used was "Serving the World Through Our Church."

Officers for 1929

At the meeting of the Y. P. S. C. E. Sunday evening, Jan. 20, in the chapel, the following officers and committees were installed by the pastor, Rev. Mr Bailey, to serve the society during 1929: President, Miss Dorothy Waterman; vice-president, Crosby Peck; recording secretary, Miss Louise Sterry; corresponding secretary, Miss Jessie E. Hyde; treasurer, Miss Grace Wheeler; stewardship superintendent, Robert Stott. The committees are: Prayer meeting—Robert Stott, Miss Mabel Corrigeux, Rev. Gurdon F. Bailey, Miss Louise Bailey, Crosby Peck, Miss Lucile Browning, Reginald Avery; Lookout — Misses Grace Wheeler, Dorothy Waterman, Lucile Browning and Crosby Peck, and Robert Stott; Missionary—Mrs. Burton Jopson, Mrs. Elton Odgers, Arthur Avery, Woodard and Nathan Wheeler, Elton Odgers; Music—Misses Ruth Sterry, Bernice Underwood, Eleanor Smith, Margaret Connolly, Louise Sterry and Theodore Sterry; Flower—Misses Ida Beebe, Marion Buckley, Bessie Whaley, Mr. and Mrs. Charles Marsh; Social — Reginald Avery, Misses Rose Durr, Ruth Hyde, Eleanor Moore, Esther Durr and Karl, Ernest and Oliver Nylen, Henry Counterman and Luther Whaley; Good Citizenship and Information—George Hyde, Burton Jopson, Lyle Johnson and Misses Florence Wheeler and Helen Schwenk; Junior Intermediate—Misses Jessie Hyde, Mabel Corrigeux and Marion Buckley.

Mr. and Mrs. Everett Rogers, of Wauwecus street, received, Saturday, a box of oranges from Interlachen, Fla., sent by Mrs. Rogers' uncle, Oliver R. Tracy, of Franklin, who, with his daughter, Miss Mabel Tracy, is spending the winter in Florida.

LOUIS AND WILLIAM LYNCH MEMORIALIZED TUESDAY

At the Sacred Heart church Tuesday morning at 7:30, the pastor, Rev. Edward J. Quinn celebrated an anniversary requiem high mass for the repose of the souls of Louis Lynch and his brother William Lynch, who died about a year ago, within about two weeks of each other. There was a large attendance of relatives and family friends, several being present from Norwich. The music of the mass was in charge of Mrs. William A. Murphy. At the offertory, Miss Mary Buckley sang De Profundis and at the conclusion of the service she sang Abide, With Me.

For the first Friday of the month, mass will be at seven o'clock at this church, Friday morning. That evening at 7:30, there will be devotions in honor of the Sacred Heart of Jesus.

Saturday, the Feast of the Purification, or Candlemas Day, mass will be at 7:30, after which the candles will be blessed and distributed. At this church Sunday, in observance of the Feast of St. Blaise, the throats will be blessed following each mass that morning. These announcements were made by Rev. Father Quinn Sunday morning.

WALTER HAUN NEW ASSISTANT SCOUTMASTER

The Boy Scouts of the Sacred Heart church met Friday evening in the basement of the church from 7:15 to 9.

Scoutmaster William Burns announced that all meetings held hereafter, will begin at 7 o'clock. Walter Haun, who has had much experience in scouting, has been chosen assistant scoutmaster by Mr. Burns.

Lengthy instructions in various ways of marching were given by Mr. Burns and Mr. Haun. Then Mr. Haun gave a short talk on the rudiments necessary to make a good troop. Two visitors attended the meeting. The following tests were successfully taken: Kenneth Kivlin, carpentry, Richard Cormier, carpentry, Raymond Connell, Scout oath, Scout sign, Scout motto, Scout handclasp, Scout salute, significance of the badge and tying the tenderfoot knots; John Kivlin passed Scout oath, Scout laws, Scout motto, Scout sign, Scout handclasp, Scout salute, respect due to the flag, and significance of the badge. Four of the Scouts expect to pass their final second class tests Friday afternoon.

MISS BACHELER'S WEDDING IS OF LOCAL INTEREST

Norwich Town friends are interested in the coming marriage of Miss Christine Bacheler of Talcottville, and Ulric Nesbitt of London, England, which is to take place Saturday, February 2nd, at the Talcottville church.

Miss Bacheler, the daughter of Rev. Mr. Bachelor and Hope Fuller Bacheler of Talcottville, both formerly of Norwich Town, has relatives in the latter places on both sides of the family. She is a graduate of Norwich Free Academy, class of 1926. While attending school there Miss Bachelor resided in Norwich Town, where she has many friends also.

Mrs. Estelle B. Perkins who died Sunday in New London, was a former resident of Norwich Town, where she is pleasantly remembered by friends and former neighbors. Mrs. Perkins was the mother of Miss Dorothy B. Perkins of New London and Mrs. Richard Hyatt (Mestilia Perkins) of New Haven.

WHITE OAK COAL
MORE HEAT - LESS ASHES
FOR SALE BY
THE EDWARD CHAPPELL CO.
Norwich, Conn. Phone 23

At Luncheon
SALADA TEA is the ideal luncheon beverage. Ask for SALADA in the restaurants
"SALADA" TEA
$79

The Geo. W. Kies Co.
LAST WEEK OF OUR
Annual Mid-Winter Sale
SALE ENDS FEBRUARY 2.

Ladies' Queen Quality Pumps —and— Oxfords $5.95 Values $8, $10
$4.95 Values $6-$7.50
Selby Arch Preservers for Ladies $8.85 Values $10-$12.50
Selby Arch Preservers Broken Sizes $7.95 Values to $11.00
Queen Quality and Other Reliable makes $3.95 Values $6 to $8

CLOSING WEEK
FLORSHEIM SHOE SALE
Why miss this great buy? Still a few days to select a pair or two at this decided saving
$8.85
A few styles $9.85

Men's Florsheims $8.85 Reg. $10.00
Men's Heywood Oxfords $8.85 Reg. $10.00
Men's Heywood High Shoes $7.85 Value $9.00
Wall Shoes and College Clog Oxfords $6.45 Reg. $8.00
Men's Franklin Shoes and Oxfords $4.85 Reg. $5.50 to $7

Cash Sales
No Exchanges

The Geo. W. Kies Co.
118-120 MAIN STREET, NORWICH, CONN.

Just 4 More Days
— Of Our —
JANUARY SALE

In order that we may dispose of every odd pair before we close Saturday night, we have marked this Footwear for these last four days at—

$1.95 and $2.95
Former prices from $5.00 to $10.00.

Smith's quality and style in every pair.

About 200 pairs in the lot.

No Charges or Exchanges.

All displayed about the store for your inspection.

SMITH'S
Shoe Store
8 Shetucket Street

CIGARETTES
LUCKY STRIKES
OLD GOLDS
CHESTERFIELDS
CAMELS
2 pkgs. 23c
CARTON OF 10 PKGS $1.15
FATIMAS CARTON $1.49
AT ALL A&P STORES

Norwich Bulletin

VOL. LXXI—No. 27 | POPULATION 30,689 | NORWICH, CONN., THURSDAY, JANUARY 31, 1929. | FOURTEEN PAGES — 102 COLUMNS | PRICE TWO CENTS

BINGHAM SEES POLITICAL TRICKERY IN BIG DRY FUND

Senator Bingham is Outspoken in Opposition to the Proposed Appropriation of $24,000,000 For Prohibition Enforcement—Believes the Proposal is a Move on the Part of Southern Democrats to Win Back to Their Fold Such States as Deserted That Party in the Recent Presidential Election—In the House Floor Leader Tilson and all the Connecticut Delegations Are Against the Measure.

(Special to The Bulletin)

WASHINGTON, Jan. 30—(AP)—Senator Bingham, in answer to questions, today talked forcefully against the proposed appropriation of $24,000,000 for prohibition enforcement. He discussed it from a point of view that has not been in the foreground thus far. After asserting he was convinced there was little or no sincerity in its standing in congress, Mr. Bingham went on to say, that while he believed it a political challenge to the republican party, with the hope and expectation of democrats to put the party into a hole, as opposing the enforcement of the constitution, he would go a step farther. He stated his conviction that it is a move on the part of southern democrats to win back to their fold such states as deserted that party when the wet and dry issue, and Gov. Smith's stand for the former, drove many southern democrats into republican ranks.

"To my mind," said Senator Bingham, "it is a drive to bring the south together again by putting up a dry southern candidate for the presidency in 1932, with Georgia playing the leading role. It was Senator Harris of Georgia who introduced the amendment; and it is Senator George of Georgia who is ambitious to be the democratic candidate for the presidency in 1932. It is a southern repudiation of the Smith candidacy, far more than an attempt to enforce the dry law.

Senator Bingham pointed out that the democrats have just tried a wet northern candidate and failed utterly, besides losing a grip on southern states; now they want to try a dry southern candidate and see if they can get the deserters back into the fold.

Mr. Bingham called attention to the fact that when the Harris amendment came to a vote in the senate only three those were men who went down to democrats voted against it, and two of defeat in November. Wet democrats supported it because they claimed it had no force; dry democrats said it would perfect enforcement, so they would vote for it. But they hung together whatever reasons they gave, and so the vote was crystalized even though the sentiments were far apart.

Mr. Bingham feels the democrats are merely waiting for a chance to accuse republicans of bad faith if they defeat it of extravagance and failure to reduce the burdens of taxation if they pass it and if the president vetoes it they will pile blame on the administration for failure of the enforcement act to enforce.

Senator Bingham said "we have never failed to provide sufficient funds for enforcement and we never shall fail to do so." But he is strongly opposed to making the constitution or the enforcement act a political football to be kicked alike by wet and dry democrats in order to bring cheer and comfort to the now disrupted, but former "solid south."

The house fight against the amendment is led by Flor Leader John Q. Tilson and all the Connecticut delegation are against the measure.

HOUSE TO DEBATE PROPOSED $24,000,000 DRY FUND TODAY

WASHINGTON, Jan. 30—(AP)—While the $24,000,000 prohibition proposal has drawn a new frown from Secretary Mellon, the house prepared today to consider the question tomorrow.

A parliamentary tangle that developed yesterday during initial discussion of the subject was smoothed out by the the house rules committee which decided to submit a resolution to send the deficiency bill to conference with the senate for agreement over differences. The proposed appropriation is embodied in this bill and the resolution to send the measure to conference is subject to a vote by the house.

Representative Tilson of Connecticut, the majority leader, said today that when the resolution was called up tomorrow he would be willing for the house to debate the question more fully than is customary. Supporters of the $24,000,000 expenditure have been insisting on a direct vote on the proposal and house leaders believe the vote on the resolution will satisfy this demand.

While the rules committee was working on the problem, a letter from Secretary Mellon to Chairman Anthony of the house appropriations committee was made public reiterated the treasury head proposal in this communication that he regards, putting $24,000,000 in the hands of the president for prohibition enforcement as one which would not accomplish the purpose desired.

The secretary said that under the terms of the senate amendment, the fund would not be available for any purpose except that of increasing the personnel of the bureau of prohibition and the department of justice, and added that the money could not be used for an educational campaign or for other incidental expenses.

Some of the members confidently predicted adoption of the rules committee resolution to send the measure to conference. Republicans generally, wet and dry alike, were supporting the move, while the democrats, bolstered by a few scattering republicans, were aligning themselves in opposition.

Doubt was expressed by some of the democrats, however, that they would be able to command a sufficient number of votes to beat the resolution. If they should defeat, the deficiency bill automatically would be sent back to the appropriations committee which would later bring it to the floor for debate.

This, the democrats say, would give full and free discussion of the measure on the floor with a separate vote on each of the amendments. This is what they have been contending for.

TO STOP ALLEGED LEAK OF MEXICAN IMMIGRANTS

WASHINGTON, Jan. 0—(AP)—The house immigration committee began a study today of ways by which it might stop the alleged leak of Mexican immigrants into the United States through holes in the border regulations.

With the Box bill to apply the quota restrictions to immigration from western hemisphere nations on its schedule for discussion, the committee, meeting behind closed doors, diverged into a general study of regulations applied to the Mexican border.

After the session it was indicated that the Box measure might be sidetracked permanently and an effort made to tighten up immigration from Mexico by application of educational and physical tests.

Provision exists in the present law for the application of such tests, but it was explained that the committee might work toward some additional tightening of the barrier or might approve a measure to supply more money for the enforcement of the existing regulations.

MAIL PLANE ABANDONED IN BLINDING SNOW STORM

MOLINE, Ills., Jan. 30—(AP)—J. B. Story, National Air Transport mail pilot, abandoned his airplane when his motor developed trouble during a blinding snow storm tonight and with a bag of mail, dropped with his parachute to a safe landing near Davenport, Iowa.

After Story had taken the bag of mail to Davenport where he turned it over to post office authorities, he returned to the farm and recovered his parachute. Search was instituted for the wreckage of the plane but several hours later no trace of it had been found. Farmers in the vicinity said they had heard no crash.

Story by reason of his jump and safe landing by parachute becomes a member of the Caterpillar club, composed of pilots who have saved their lives by parachute drops from disabled planes.

The pilot has been engaged in commercial aviation for more than four years.

BODY OF SLAIN MAN THAT OF BOSTON PUGILIST

REVERE, Mass., Jan. 30—(AP)—The body of a man found slain with three bullet wounds in his head, in a barn here, was identified today as that of Anthony Chiampana, 19, pugilist, of the North End district, of Boston. Identification was made by Boston police.

Chiampana's body was found this morning by farm employes of William A. Muller, owner of the barn. Indications were that the man had been slain elsewhere.

CABLED PARAGRAPHS

BUENOS AIRES, Jan. 30—(AP)—La Critica said the Argentine government had decided not to permit transit through Argentine territory of war material for Bolivia.

BUDAPEST, Jan. 30—(AP)—Hungary is covered with from six to nine feet of snow and traffic was entirely suspended on most railroads. Both the Riviera-Budapest express and the Budapest-Trieste express are stalled. Wolves were crossing the frozen Drava river from Jugoslavia.

WARSAW, Jan. 30—(AP)—The entire railway system of Poland has been seriously disorganized by continual heavy snowfalls. In some places trains have been held up for three days and on many lines traffic was at a standstill. An army of 40,000 men was employed in clearing the drifts from the rails.

NEWCASTLE-ON-TYNE, England, Jan. 30—(AP)—The Prince of Wales yesterday in his personal investigations of the want in the mining regions of the north of England, was one of the most cheerless days he has ever devoted to his country's affairs not even excepting his service at the front in the great war.

1928-1929 AMERICAN WINTER UNUSUALLY VARIABLE

WASHINGTON, Jan. 30—(AP)—The American winter for 1928-1929, the weather bureau finds, has been like the African leopard—very spotty—with the last week showing the extremes with temperatures in Montana of 38 below zero, and in Georgia 75 degrees warmer.

The bureau said today that a check of records showed that the early part of the winter generally was mild east of the Rocky Mountains with the temperature for December from the interior valleys northward averaging from three to ten degrees above normal. At the same time it was unusually cold in Rocky Mountain sections.

Soon after the beginning of the new year, however, the bureau said, there was a reaction to severe winter conditions between the Rockies and the Appalachian Mountains with much cold and stormy weather and this condition continued more or less until the end of the month, culminating during the last week in very severe weather from the western Lake regions and upper Mississippi valley westward to the Rocky Mountains. The average temperature for the week in North Dakota and Montana was between 14 and 19 degrees below zero with extremes from 26 to 38 below.

On the other hand, the bureau said, January has been unusually mild in the Middle Atlantic states and Southwestern states where the warmth caused some apprehension that there would be premature swelling of fruit buds. Some early varieties had begun to bloom along the east Gulf coast.

Snowfall in December generally was less than normal over the central and eastern portions of the country. In January, however, snowfall was heavy in many places with all previous records broken in general northern states.

SOLO ENDURANCE FLIGHT ENDS IN FORCED LANDING

ROOSEVELT FIELD, N. Y., Jan. 30—(AP)—A forced landing that nearly brought him down in the gale-swept waters of Long Island sound, today halted an effort by Martin Jensen, trans-Pacific pilot, to establish a new solo endurance flight record.

After a thrilling take-off in which he missed by inches telephone wires at Curtiss field, Jensen had cruised for two hours over Long Island and the sound when smoke began to stream from his motor as his cabin monoplane was about a half mile from land. Dumping his gasoline, the flyer headed toward shore and touched his wheels on a narrow strip of beach near Northport, while his tail-skid stirred up a wake in the water. Jensen was not hurt and the plane was undamaged in the landing.

The three-ton plane traveled the full length of the Roosevelt field trans-Atlantic runway before it took the air and disappeared over the sound, and although Jensen had seemed to gain altitude, he was but 300 feet high when his motor went bad. Pending a detailed examination of the motor, Jensen said he believed a sticking valve had put out of commission a group of three of his nine cylinders.

MRS. ESTHER E. WILSON TO UNDERGO SANITY TEST

NEW YORK, Jan. 30—(AP)—Mrs. Esther Evans Wilson, jungle huntress and Washington society matron, was taken from prison to Bellevue hospital today to determine if she was mentally unbalanced when she shot her husband in his Fifth avenue law office last spring. Mrs. Wilson was convicted of second degree assault last week and was to have been sentenced this week by General Sessions Judge Knott but he became ill and sentence had to be postponed.

As he is to be in bed for at least two weeks Judge Knott decided today to commit Mrs. Wilson to the psychopathic ward at Bellevue to find out if she is mentally affected, as she was said to be in many letters received by the judge from persons acquainted with her since the conviction.

Mrs. Wilson shot her husband during an argument over money matters. He testified he believed the shooting accidental and she said she could not remember it at all. Wilson was in a hospital for two months.

LEADER OF SPANISH REVOLT PLACED UNDER ARREST

HENDAYE, Jan. 30—(AP)—The arrest of the Spanish Tory leader, Sanchez Guerra, today in Valencia appeared to mark a final phase of the "surprise revolt" which has gripped Spain for forty-eight hours.

The opinion seems fairly general that this was the most serious threat of disturbance in Spain since the advent of General Prima de Rivera to power. It resulted chiefly from action taken against the artillerymen in the Academy of Artillery at Segovia.

Some of these students had been expelled and others submitted to disciplinary measures. This caused widespread discontent among the artillerymen.

Events moved swiftly from early dawn when an official communique was issued until the arrest of Sanchez Guerra later in the day.

KELLOGG PACT RATIFIED BY RUMANIAN DEPUTIES

BUCHAREST, Jan. 30—(AP)—The Rumanian chamber of deputies today ratified the Kellogg pact for the renunciation of war by a unanimous vote.

AVIATRIX STRIVING FOR ENDURANCE RECORD

MITCHEL FIELD, N. Y., Jan. 30—(AP)—A seventeen-year-old aviatrix was circling the Long Island flying field tonight in an attempt to establish a new solo endurance flying record for women.

The girl, Elinor Smith, took off at 2.17 p. m., today with the hope of remaining in the air 14 hours and thereby beat the women's record held by Bobby Trout, who recently flew 12 hours and 11 minutes in California.

Miss Smith tonight was flying at a height of about 1,200 feet and keeping her well lighted plane within two miles of Mitchel field.

No messages had been dropped by the girl flyer. Her parents and a brother, who were present at the field, expressed confidence that Miss Smith would establish a new record.

POSSES SEARCHING FOR 10-YEAR-OLD NEWS GIRL

TERRE HAUTE, Ind., Jan. 30—(AP)—Posses from two counties, augmented by half a hundred volunteers, today combed the sparsely settled community around Paxton, Indiana, in search of Edith May Dierdorf, 10-year-old West Terre Haute news girl who disappeared Sunday morning.

Yesterday the girl's newspaper bag, clotted with blood and hair was found on the Dixie Bee highway near he . It is the only tangible clew the authorities have in their theory that the child was lured into an automobile and later slain.

Clarence Brothers, a merchant, today identified a picture of Edith as that of a girl who came into his grocery Sunday noon, bought a package of chewing gum and then rode away with a man in an automobile.

HAUL MADE BY SAFE BLOWERS IN BERLIN

BERLIN, Jan. 30—(AP)—Several hundred thousand dollars worth of banknotes, securities and other valuables were obtained today by a gang of safe blowers who tunneled their way into the deposit vault of the west end branch of the Disconto Gesellschaft.

This institution is one of the five largest banks in Germany. The robbery showed the results of many weeks of painstaking labor. Investigation disclosed that the gang had entered the vault by squirming singly through a tunnel connecting with an airshaft.

U. S. STEAMER ALASKAN AGROUND ON CORAL REEFS

KEY WEST, Fla., Jan. 30—(AP)—The commandant of the Seventh Naval district here received a wireless early tonight from the American steamer Alaskan aground on coral reefs at Castle Island, Bahamas, that the freighter was in no immediate danger.

Cotton And Textile Industries Need Aid

Representatives Petition For Protection in New Tariff Bill to Be Presented in Congress.

WASHINGTON, Jan. 30—(AP)—Cotton growers and manufacturers and textile workers joined hands today in petitioning the house ways and means committee for relief in the new tariff bill it will present to the special session of congress.

Representatives of the manufacturers and workers described unfavorable conditions in the New England textile industry as acute and asked higher duties on fine yarns and cloths. Representative Whittington, democrat, Mississippi, on behalf of growers, sought a duty range of from 7 to 24 cents a pound, according to length, on long staple cotton, now on the free list.

Robert Armory, Boston, representing the National Council of American Cotton Manufacturers, declared the situation was "particularly acute in the New England states where unemployment conditions are very serious," and that the higher duties requested would enable the manufacturers to compete in the fine goods markets.

He said imports of the finer yarns and cloths represented one-fourth of the domestic production and not only seriously affected domestic prices, but kept profits to little or nothing and tended to force down wages.

Appearing for the United Textile Workers of America, Thomas F. McMahon, of New York, pictured conditions among textile workers as deplorable, and asked higher duties on fine cloths as a means of getting relief through their pay envelopes.

He said the average wage of the workers was $16 a week as compared with $22 for all American wage earners and added if additional tariff protection were afforded the manufacturers they would have no excuse when the workers approached them for high wages.

Elimination of what he described as "cut throat competition" among the manufacturers, and abolition of night work for women and of child labor in the south, were other methods of relief suggested by McMahon, but members of the committee suggested this form of relief could not be provided in tariff legislation.

Urging relief through the tariff, but suggesting no duties, Mayor Landers of Lawrence, Massachusetts, said 4,500 persons were out of work in the cities of Lawrence, New Bedford, Lowell and Fall River; that others were working only from two to four days a week, and 2,300 houses and 400 stores were vacant due to an exodus of populations.

Higher tariffs on specially printed fabrics were requested by Albert R. White, North Dighton, Massachusetts, on behalf of the National Association of Finishers of Cotton. He said the increased rates would permit the steady employment of 30,000 hands in 51 plants. Last year's employment averaged only 65 per cent, he added.

HOOVER STARTS SECOND FISHING EXPEDITION

MIAMI BEACH, Fla., Jan. 30—(AP)—President-elect Hoover set forth from Belle Isle late today on the second fishing expedition of his Florida vacation period, on which he hopes to realize a long-cherished ambition—to land a sail fish.

Traveling on a special train composed of his private car and a single Pullman coach, Mr. Hoover went to Long Key, 90 miles south, to spend the night on the yacht Amitie. His plan is to return here late Saturday night after spending three days on the fishing grounds on the edge of the Gulf stream and around the Florida keys. The storm which caused him to delay his departure for one day had subsided and the prospects were that he would have excellent weather while he is on the fishing grounds. There he will have as his pilot, Capt. James Thompson, one of the most noted fishermen in this section.

Besides Mrs. Hoover, the next president was accompanied south by two men who frequently have been his companions on fishing trips in Florida waters—Associate Justice Harlan F. Stone, of the U. S. supreme court, and Mark Sullivan, of New York.

BILLS IN LEGISLATURE MORE THAN LAST SESSION

HARTFORD, Jan. 30—(AP)—With the number of bills introduced in the senate so far, this session, exactly the same as the total on the corresponding date of the 1927 session of the legislature, the continuing rush of business in the house still kept the total amount of legislation introduced this session ahead of the mark for the corresponding date of two years ago. The house now has 440 bills before it, compared with 394 two years ago, and has 103 joint resolutions as against 75 two years ago. The senate has 256 bills, the same number as two years ago, and 28 joint resolutions, seven less than the number on the corresponding day in 1927.

$3,000 For Arrest Of Slayer Of Jackson

Reward Has Been Offered by the State of Connecticut—Autopsy Was Performed Last Night.

(By a Staff Correspondent)

WILLIMANTIC, Jan. 30—A reward of $3,000 was offered today by the state of Connecticut for information leading to the arrest and conviction of the murderer of County Detective William E. Jackson, who was found dead from an assassin's bullet at his home, 37 Quarry street, at 6:20 o'clock Tuesday evening. A petition for the filing of the reward was drawn up this afternoon by State's Atty. Howard C. Bradford, of Putnam, who was in conference with investigating officials at the office of Prosecuting Atty. Harry S. Gaucher here today. The notice of the reward, which is offered in recognition of Detective Jacksons' long and valuable services to the state as an officer of the law, will be issued by Lieut.-Gov. Ernest E. Rogers acting in the absence of Gov. John H. Trumbull.

As a result of an autopsy performed this evening by Dr. Harry N. Costello, medical examiner of Hartford, a finding of homicide from a bullet fired from a gun in the hands of an unknown assailant. The bullet, thought to be a .38-calibre, was found lodged in the brain. It had entered the head on the right side of the face and striking the jaw bone had coursed its way upward. It was found to be a soft-nosed bullet which had mushroomed after hitting the jaw bone. The fact that it had mushroomed made it uncertain as to the exact calibre. Medical Examiner Louis I. Dublin returned from New York shortly after the autopsy had been performed.

J. Henry Fitzgerald, of Hartford, firearms expert of the Colt Firearms Co., has been called into the case to study the bullet and determine the calibre and the type of gun from which it was fired. Mr. Fitzgerald, who is also a police inspector, has had 38 years' experience and has testified in 145 major cases, including the "Ice-Box Bandit case," and has been consulted in 1,500 others.

Every energy of the investigators was bent today in securing definite clues that might lead to the identity of the assailant. A rapid check-up is being made of persons or automobiles seen in the vicinity of the Jackson home within the past three or four days and a study made of the few obtainable written or verbal threats, of which many had been received from alleged criminals during the years Mr. Jackson was engaged in police work.

That the person responsible for the killing may have spent a few days in familiarizing himself with the routine of the Jackson family to determine what was the best time to strike the fatal blow is given some credit in statements by Mrs. Jackson and her daughter, Miss Juanita Jackson, that one of their watch dogs, "Major," had barked with unusual frequency during the past few evenings. This action on the part of the dog, which is generally kept tied to a dog house in the Jackson home, had aroused spoken comment on the part of family members. At the time of the shooting another dog had been tied in the kitchen but there was nothing to show that the animal had struggled for freedom. Another possibility is that the murderer may have left the vicinity of the kitchen by going through the dining and living rooms and out of the front door, this being based also on statements of Mrs. Jackson and her daughter. Mrs. Jackson is positive that she locked the front door, as was her habit, before leaving the house to drive downtown for her daughter, with whom she returned home from the latter's place of business. Miss Jackson asserted that after the discovery of the body and the summoning of Dr. F. M. Smith by telephone she noticed that the front door was unlocked upon the arrival of the physician. The more generally accepted belief, however, is that the assassin stood either just outside of or just within the kitchen door and for some reason took the precaution to close this door as he fled.

Playing a picturesque part in Detective Jackson's colorful career are several years in which he won a wide reputation as a boxer. He appeared frequently in amateur shows at the old armory on Center street and in several out-of-town arenas, always pleasing the fans with a good account of himself whether in defeat or victory. As a mere youth he went alone to New York city and found his way into boxing circles there, appearing in several fights. In the course of his travels he met Jack London, famous author, with whom he formed a lifelong friendship. It was probably his admiration of this author that led to a keen interest in literature. He was an ardent reader and a lover of poetry the latter a quality that not many of his acquaintances knew him to possess.

Jackson was one of the few Connec-

(Continued on Page Two)

BILL IN SENATE WOULD CREATE STATE AUTO LIABILITY INSURANCE DEPT.

STATE CAPITOL, Hartford, Jan. 30—(AP)—Through Senator Frank S. Bergin, New Haven minority leader in the upper house, the socialist party of Connecticut obtained introduction in the general assembly today of two bills based on socialist tenets—one of which would add to the other operations of the state the business of issuing automobile liability insurance.

The bill would give the state the monopoly on this type of business, but would base the first year's operations on the methods, rates, and other policies of existing companies. The bill would go into effect January 1, 1930.

The other socialist bill prohibited publication of names of widows and children receiving state aid.

The insurance bill creates a board of five trustees, appointed by the governor with the approval of both senate and house, each trustee to receive an annual salary of $5,000 and would have alternating terms of two, four, six, eight and ten years. A chairman would head the board, which would also have a treasurer.

The state automobile liability insurance department, created under the bill, would base its first year rates on those of existing companies. After the first year, the rates would be founded on data obtained by the state insurance commissioner. Auto liists would be obtained through the motor vehicle commissioner. Ten per cent of the income would be used to build up the fund, which would have an initial appropriation of $150,000. Martin Plunkett, Wallingford, state secretary-treasurer; Morris Rice, New Haven leader, and Warren Davis, Hamden, an auditor of New Haven county, and member of the state central committee, all of the socialist party, were the authors of the bill.

Representative Diana, of New Haven, brought in a bill imposing a fine, through the form of personal tax assessment, of $20 upon any citizen eligible to vote, who fails to do so, except veterans of all wars. Mr. Diana said he hoped the bill would

(Continued on Page Two)

BRIEF TELEGRAMS

The body of Samuel Secol, 53, of New Haven, was found by his wife hanging from a door in his bedroom.

Massachusetts Agricultural college authorities have granted women students permission to smoke.

James S. Moore, the last Civil war veteran in West Stockbridge, Mass., died at the age of 87, after a long period of illness.

A group of southwestern Iowa residents have formed a corporation, the announced purpose of which is to lower funeral expenses.

Dr. Robert L. Slagle, who died on a train near Indianapolis served as president of three of the higher educational institutions of South Dakota.

A memorial to Noble Leslie Devotie, founder of the Sigma Alpha Epsilon fraternity, will be erected over his grave in Linwood cemetery, Columbus, O.

Will Lehr, who has two brothers who are twins, and Mrs. Lehr, who herself is a twin, having a twin brother, are now the parents of twin sons, born in Burlington, Wis.

Jacob Nicol, provincial treasurer, in his budget speech in the Quebec legislative assembly announced a surplus of $1,986,557, after $1,000,000 revenue had been used to reduce debt.

John H. Bell, 80, former premier of Prince Edward Island, Canada, died in a hospital in Los Angeles. He was struck down by an automobile and his skull fractured Saturday night.

Isaac Albert Bearse, one of the oldest citizens of South Chatham, Mass., was accidentally shot in the abdomen while chopping wood near his old home on a woods road in South Chatham.

An actual flying inspection of European air routes and European commercial aeronautical practices will be undertaken by Clarence M. Young, director of aeronautics for the commerce department.

The Association of American Horse Shows met in New York and announced shows that would be held under its direction outside of New York during the year. They included Greenwich, Conn., Sept. 21.

The $2,500 "love offering" check from Aimee Semple McPherson and her Angelus Temple came as a surprise to Judge Charles S. Hardy told a state legislature investigating committee in Los Angeles.

This year's Curtiss Marine trophy races will be held over the Potomac river in Washington, May 18, when navy fliers will compete for the cup won last year by the late Major Charles A. Lutz of the Marine corps.

William Edward Mullins, 56, engineer, who took a leading part in planning and building the International Railroad of Central America, died at the Hotel Windermere, West End avenue, New York, after a brief illness.

The Lovell Manufacturing company of Erie, Pa., announced it had purchased the hand-wringer business of the American Wringer company of Woonsocket, R. I., and that it would move the business to Erie immediately.

The federal council of the Churches of Christ in America in a statement voiced its support of President Coolidge's stand for the removal of the time limit clause in the cruiser construction bill, now pending in the senate.

Charles Evans Hughes has been retained as legal adviser to the Rockefeller proxy committee which seeks to oust Col. Robert W. Stewart from chairmanship of the board of the Standard Oil company of Indiana.

Sheriff Robert C. Baker shot it out with Heywood Register, surviving member of the notorious Ashley gang, who recently escaped from the state prison farm at Raiford, and killed the gangster, in a duel at Lake Worth, Fla.

Miss Ruth McConnell, 27 years old, art and music student who in December, won a cross country race with a physician and Kenneth B. Coulter, 43, Clinton Springs, N. Y., capitalist, obtained a marriage license in Indianapolis.

Secretary Wilbur sent letters of commendation to Captains George Fried and Harry Manning, master and first officer respectively of the shipping board liner America, for their rescue of the crew of the Italian steamship Florida.

William Preston Gibson, playwright of Washington, was arraigned before Federal Commissioner O'Neill in New York, on a complaint charging the raising of a check in Shanghai. He was held under $3,000 bond for hearing March 20.

A definite agreement that the Presbyterian church in the United States and the Methodist Episcopal church of America should unite was reached at Pittsburgh, Pa., at a conference of commissioned representatives of the two churches.

Sir Charles Peers Davidson, 89, from 1912 to 1916 chief justice of the supreme court of the province of Quebec and later an active member of Canadian government war commissions died at the University club, New York city, from pneumonia.

Lowell W. Le Cain, former pharmacist's mate aboard the U. S. Coast Guard cutter Ossippee, was held for the federal grand jury by United States Commissioner Edwin C. Jenny in Boston, on the charge of passing a forged U. S. treasury check for $87.64.

Royal Palm Airways, Inc., of New York announced through its treasurer, Walter Watson of Orlando, Fla., the purchase of 170 acres of land here on which the company plans to create an airport and aviation school for 300 students, work to begin immediately.

The future course of the trial at Painesville, O., of William F. MacMahon, former Yale athlete who is alleged to have beaten his wife over the head with a flashlight, was in doubt last night following adjournment of the trial late yesterday until today.

The resumption of commercial relations by Poland with Germany and Russia within a short time was forecast in New York by Charles S. Dewey, American financial advisor to the Polish government and foreign member of the board of the Bank of Poland.

STRIDENT CALL FOR STRONG NAVY BY SENATOR REED, MO.

The Senator Warned Against the "Dreams of Enthusiasts, the Propaganda of Pacifists and the Treason of Internationalists"—Declared It the First Duty of the Senate to Protect America and to Make Certain That We Are Well Equipped For Armed Conflict.

WASHINGTON, Jan. 30—(AP)—A call for a strong navy was thundered to the senate today by Senator Reed, of Missouri, who on the eve of his departure from public life, spoke to a crowded chamber about the "Dreams of Enthusiasts, the propaganda of pacifists and the treason of internationalists."

He concluded with the declaration that in what he regarded as an armed world the first duty of the senate was "to protect America, to make certain that we are safe and to close our ears to the whimperings and whinings of that class of people who have too often led us into mistakes and blunders."

The Missourian speaking on the bill to construct 15 cruisers and one aircraft carrier, directed particular attention to the opposition of Senator Brookhart, of Iowa, to the measure, referring to him as the "Iowa admiral." The Iowan arose after Reed had finished, to hand the address as "one of the greatest of the old order of things." Recalling his military service in the Spanish-American and World wars, he shouted: "I am not ashamed to admit that I am a pacifist."

Peace treaties will not arrest bullets, Reed warned, adding: "Wars of today are no longer wars of valor but of machines; valor half armed cannot resist valor full armed; the opinion of the world is determined by the policies of other nations, and all are armed."

"In England that opinion is manifest by a standing army of 403,915 men and in a navy of 700 great fighting ships; in fortresses that lie in the shores of the world and dot the seas; in guns that command every avenue of progress.

"Would you hear the voice of the world, oh you dreamers of dreams? List! Your ears will be greeted by the roar of furnaces which are forging the plates of ships of war. Listen and you can hear the chorus of mighty hammers shaping the keels of great battleships. There will come to you the hum of countless lathes shaping rifles and machine guns. You can hear the whirr of the wings of innumerable airplanes.

"Look and you can behold the skilled engineers of every nation as they plan and direct the construction of armaments. They are calculating distances of every sort and elevating guns. Look again—millions of men are marching and counter-marching in command of skilled officers and back of these armies are people who believe in these policies and who support them uncomplainingly with taxes."

Against the expert opinion of military and naval experts of all the maritime nations and that cruisers were vital to a fleet, Reed remarked, seven senators had set up contrary opinions, "namely: Rear Admiral Brookhart, Major General Brookhart, Chief of Staff Brookhart, Chief of the Air Service Brookhart, General Opinion of Mankind Brookhart, General Voice of the World Brookhart, and Custodian of the Universe Brookhart."

The Iowan, who spent yesterday assailing the cruiser bill, smilingly arose mid laughter to declare that the senator did not say "anything of Mussolini Brookhart."

"No," replied Reed, "I love the senator and I am dealing with him just as gently as possible."

Brookhart's voice was lifted almost to a shout when he took the floor after Reed had concluded. He recited his own grievances with the army and said he had been "blacklisted" by a patriotic society. He belittled the army schools and their methods of training before the war. He argued that men who spent 20 years preparing for wars by fighting imaginary battles were unfit to exercise common sense when wars did come and told the senate that if war were declared tomorrow he would resign and enlist.

"But I believe that we can get away from this period of revenge and punishment," he continued. "I believe there is something greater than organized murder. There is more imagination in this thing called preparation for war than in all the pacifism in the world."

As he finished he professed the "love of a son for a father" for Senator Reed. The Missourian added a word that he believed "the senator has demonstrated the necessity for preparedness."

COOLIDGES TO START FOR FLORIDA TODAY

WASHINGTON, Jan. 30— (AP) — President and Mrs. Coolidge will leave Washington by special train tomorrow for Mountain Lake, Florida, where the chief executive is to deliver an address dedicating the bird sanctuary and singing tower established by Edward W. Bok.

The trip itself will be a brief one. Following the schedule which has been arranged, the party will arrive at its Florida destination Friday afternoon, one hour before the dedication ceremonies begin, and will entrain for Washington that evening, after a stay of a little more than six hours.

Mr. and Mrs. Harry H. Williams, of Boston, will be guests of the President and Mrs. Coolidge on the trip, while other members of the party will be Everett Sanders, secretary to the president; Col. Osmon Latrobe, military aide; Capt. Wilson Brown, naval aide; Col. James E. Coupal, the white house physician; E. C. Geisser, Mrs Coolidge's stenographer, and a group of newspaper correspondents and photographers.

FACTIONS OF SALVATION ARMY STILL DEADLOCKED

LONDON, Jan. 30—(AP)—Factions in the Salvation Army, as a result of a chancery court injunction decision today, were tonight back in the positions that they held Jan. 14 before the high council adjudged Bramwell Booth unfit to continue in his office of general.

The high council has been called to reconvene tomorrow morning at the international headquarters of the army in London. The councillors must start the adjudication proceedings all over again as their previous action was nullified by the court because General Booth's legal representatives were not allowed to plead his cause before the council voted against him.

Bramwell Booth is again head of the Salvation Army but his nomination for a successor, contained in a sealed envelope, is invalid so long as the council is in existence. It was learned that reports that this envelope had been destroyed were incorrect.

DEATH AT PALM BEACH OF .... COUNTESS OF LAUDERDALE

PALM BEACH, Fla., Jan. 30—(AP)—Death today reached into the titled ranks of Palm Beach's foreign colony and claimed the Countess of Lauderdale, artist and social leader.

The countess, who for several years had divided most of her time between this colony and her summer home at Thirlestane castle, Berwickshire, Scotland, died at Villa Azura, her residence here, at 6:30 o'clock this morning. Death came unexpectedly. She had suffered a breakdown while abroad last summer.

With her at the end were the Earl of Lauderdale and Capt. Arthur Vaughan Williams, her brother. The body was prepared for sending to Scotland where burial will take place.

The earl and countess arrived here last Dec. 1, for the social season in which the countess was the leader of the foreign colony. She had not appeared at many social functions but it was understood that her recovery was only a matter of time.

MRS. BELLINI HELD FOR MURDER OF PETER TERAZZINI

DEDHAM, Mass., Jan. 30—(AP)—Mrs. Rose Bellini, of Needham, was held without bail today, charged with the murder of Peter Terazzini, in the Bellini home last night. Police said the man was shot during a quarrel. They are looking for Joseph and Jerry Bellini, who were said to be in the house at the time of the shooting.

LAST EFFORT TO SAVE LIFE OF MRS. LEBOUEF

NEW ORLEANS, La., Jan. 30—(AP)—The lives of Mrs. Ada Bonner Lebouef and Dr. Thomas E. Dreher tonight were in the hands of Wayne G. Borah, judge of the federal district court, and youthful nephew of United States Senator William E. Borah.

He is expected to make known his decision tomorrow whether he will halt the executions of the man and woman sentenced to be hanged Friday for the murder in July, 1927, of the woman's husband, or whether he will reject their pleas and send the defense counsel to the federal circuit court of appeals.

Defense counsel, headed by B. J. Daly, urged the court to grant a writ of habeas corpus to postpone the executions until arguments could be produced on whether the prisoners were allowed their constitutional rights for an impartial trial. Daly claimed the jury was intimidated by the court room crowd and that two jurors had made affidavits to this effect. The lawyer further argued that his clients were at present insane and should not be hanged as the Louisiana law prohibits the hanging of insane.

NORTHCOTT ATTEMPTS TO CONFUSE HIS ACCUSERS

RIVERSIDE, Cal., Jan. 30—(AP)—Gordon Stewart Northcott, on trial for the slaying of three boys—Lewis and Nelson Winslow and an unidentified Mexican youth—today attempted to confuse his accusers by showing "undue influence" and "intimidation" at the hands of the prosecution.

Acting as his own attorney, the young defendant recalled his father, Cyrus Northcott, to the stand and drew from the witness that, in previous declarations he had made which conflicted with his testimony yesterday, he had been "mentally intimidated" by officers who questioned him regarding the alleged murders on his son's chicken ranch.

The accused slayer also called as a witness his chief prosecutor, Chief Deputy District Attorney Earl C. Redwine, from whom he unsuccessfully attempted to adduce testimony that he (Northcott) had been unduly influenced when he had made previous confessions to the murder charges he is now fighting.

SALE LAST YEAR OF CIGARETTES, 105,925,765,651

WASHINGTON, Jan. 30— (AP) — Sale last year of 105,925,765,651 cigarettes and 52,241,404 packs of playing cards coupled with the returns from transactions on an active stock market enriched the treasury to the extent of $446,567,864 for the year. The figure was disclosed today by the internal revenue bureau in its report on excise tax collections.

The stamp tax on capital stock sales and transfers produced $30,327,890, of which $27,240,966 was collected in New York. The figure was an increase of approximately $10,000,000 over 1927 collections in that state. Illinois was second, paying $1,136,550, an increase of $646,000.

The total tax on playing cards amounted to $5,223,876, an increase of $427,454 over 1927. There also were 4,282,192 more packs sold in 1928 than the preceding year.

COOLIDGE TO RECEIVE CAPT. FRIED NEXT MONDAY

WASHINGTON, Jan. 30—(AP)—President Coolidge will receive Captain George Fried next Monday when he will commend him for the rescue of the crew of the steamship Florida.

WILLIMANTIC

Office 824 Main Street Telephone 1131-2

OFFICERS OF A. O. U. W. NAMED FOR COMING YEAR

(Special to The Bulletin)

WILLIMANTIC, Jan. 30—Officers of Willimantic lodge, No. 11, Ancient Order of United Workers, named for the ensuing year at the annual meeting held Monday night in the lodge hall at the Al-Pierre Tabarin, were: Master workman, Mrs. Gladys Potter; foreman, Mrs. Irene Smith; overseer, John J. Hersant; receiver, Eugene J. Randall; financier, Mrs. Jennie Randall; treasurer, Miss Flora Ladd; guide, Bert Hicks; inside watchman, Everett Ladd; outside watchman, James E. Lynch; representative to the grand lodge, Mrs. Jennie Randall; alternate, Mrs. Gladys Potter; trustees, James E. Lynch, E. J. Randall and Allan B. Burleson.

An indefinite postponement of the banquet of Camp No. 8, of the United Spanish War Veterans and Auxiliary No. 14, scheduled to be held at the Nathan Hale hotel Thursday night, has been announced owing to the death of William E. Jackson, who was a past commander of the camp. At the joint installation that was to follow the banquet, Mrs. Jackson was to be installed as an officer in the auxiliary.

The annual social and dance of the Century Social club was held as a successful event at the Al-Pierre Tabarin Tuesday evening. Arrangements were in charge of a committee consisting of: Eugene Roy, master of ceremonies; Atty. Arthur T. Kelley, honorary president; J. L. LaBelle, president; Robert Gaudreau, vice-president; Albert J. Piche, secretary, and Conrad E. Dubeau, treasurer.

OBITUARIES

Miss Annie Maxwell

Miss Annie Maxwell died in St. Joseph's hospital Tuesday, late afternoon, after a week's illness. She was born in Willimantic, a daughter of James H. and Bridget O'Neill Maxwell. Surviving her are two nieces, Miss Mary E. Maxwell, and Mrs. Harry L. Lester; one nephew, John F. Maxwell; three grand-nephews, Harold, James and Irwin Lester; and a grand-niece, Mary Lester, all of this city.

Mrs. Simeon Brown

Mrs. Althea Brown, widow of Simeon Brown, died at the Norwich State hospital late Monday. She was born in South Kingston, R. I., Dec. 24, 1850, a daughter of Joseph and Mary Card. She leaves one daughter, Mrs. Ellery Weeks of this city; two nieces, Mrs. Cora Thorne, of Hartford, and Mrs William E. Jackson, of this city, and several grandchildren.

$3,000 for Arrest of Jackson Slayer

(Continued from Page One)

ticut men to see actual fighting in the Spanish-American war and it was during his term of enlistment in the war that he became acquainted with President Theodore Roosevelt. President Roosevelt invariably called on Mr. Jackson during his visits to Connecticut and he publicly announced his admiration for Detective Jackson on the occasion of his coming here to deliver an address in the campaign of 1902.

As alderman of the first ward for four consecutive terms, Mr. Jackson won the popular support of the many Italian residents of that ward. With others he was instrumental in forming the Willimantic Italian Citizens' band and he was appointed business manager, but declined owing to other demands made upon him through his work. The recent purchase of Windham field by the city to be developed as a memorial park and dedicated to the veterans of the various wars was the product of his tireless efforts to make Willimantic a bigger and better city in which to live. For the past seven years his name has been prominently identified with all notable civic improvements and corrective measures. At the time of his death he was waging an attack against unsightly properties in the city concentrating his efforts for the present on the Mercer estate property on Main street which for years has been an eyesore to the community.

COLUMBIA

MRS. LUCY CLARKE NOTES 91ST BIRTHDAY

Mrs. Lucy Clarke, who is spending the winter at the home of her son, Willard Clarke of New Haven, celebrated her 91st birthday Saturday. Mrs. Clarke is in excellent health and is occupied at present in embroidering a large centerpiece for her daughter's table. Mrs. Clarke is famed for her beautiful embroidery, many specimens of which are prized by her children, grandchildren and great grandchildren. Mrs. Clarke does the work without the aid of glasses. Mrs. Clarke sent a letter to the Cheerio exchange at WEAF which was referred to at the Saturday morning broadcast, quoting a poem which she sent in.

Miss Martha Chowenac was married Saturday afternoon to Ronald King who is employed by Lucius Robinson, of Post Hill. The ceremony was performed by Rev. Mr. Deeter of Hebron at the bride's home in the old Hop River district. Mr. and Mrs. King will make their home on Post Hill for the present.

The Grange whist party which was to have been held last Friday evening was postponed on account of the storm. It will be held next Friday evening.

Miss Margaret Blakely who is in training at the Hartford hospital spent the week end at the home of her mother, Mrs. Ethel Blakely.

Miss Lila Seeley who is teaching at Groton, spent the week end at the home of her parents, Mr. and Mrs. Charles Seeley of Chestnut Hill.

Mr. and Mrs. Henry Hutchins and family motored to Hartford Sunday afternoon, to call on Mrs. Hutchin's mother, Mrs. Emily Little. They found her very comfortable and entirely recovered from the effects of a fall suffered a short time ago.

Rev. Mr. Howell preached Sunday morning from the text, "What Then Shall I Do With Jesus."

At the C. E. meeting Saturday evening Mrs. Clayton Hunt was leader. Her subject was "How Can We Serve the World Through Our Church?" The report of the nominating committee was accepted. They named the same officers as last year for re-election as follows: President, Miss Harle Field; vice president, Miss Elizabeth Bertsch; secretary, Miss Gladys Rice; treasurer, Frederick Hunt.

Word has been received that the little son of Mr. and Mrs. Herbert Oehlers of Metuchen, N. J., has been named Herbert Jr. The baby is a grandson of Mr. and Mrs. George Champlin, of this town.

Recent letters from Mrs. Wain in Portugal tell something of the climate there. She says "We are having beautiful sunshine every day now, but the mornings and evenings are cold. It really is much cooler inside than out a great deal of the time. The thick stone walls don't let the heat through, so as soon as the sun is not shining in the window the room begins to feel chilly. I suppose we will appreciate the thick walls more in the hot weather. I never saw such a difference in the temperature in the sun and in the shade. It is too hot in the sun and if you step into the shade, too cold. They continually warn us not to go out without something—hat or umbrella—to protect our heads. You talk about snow and ice, and outside of our windows violets and roses are growing. However, we notice the cold more than one would think because of the unheated house. We use an oil stove in our room, but our classroom and the dining room are unheated. We put on our winter coats when we go to meals. The Portuguese women wear heavy coats about all day. I don't know why they don't have some kind of heat. But the cold season is short."

The Columbia Co-operative association held its annual meeting at the hall last Monday afternoon.

The Library committee met at the Library building Monday evening to organize for the year. Clayton E. Hunt was elected chairman and Mrs. Lillian Rice librarian and secretary.

Percy Carver went to Boston last Tuesday to attend the funeral of a cousin.

Miss Kupperman, a dental nurse acting under the auspices of the National Council of Jewish Women, was in town Tuesday and Wednesday and visited the various schools, cleaning the children's teeth and giving advice as to their care.

The Ladies' Aid society met Wednesday afternoon at the home of Mrs. Raymond Clarke, twenty being present. After a social hour sandwiches, cake and coffee were served by the hostesses, Mrs. Raymond Clarke, Mrs. Lillian Clarke and Mrs. Mary Hitchcock.

Miss Myrtle Collins has returned home, after visiting her sister Miss Lura Collins of East Hartford.

household goods from the Dawley house on South Main street to Middletown, Wednesday. Mr. Holmberg has been manager of a local chain store for the past few months and has now been transferred to another part of the state. During his stay here he has made many friends who regret that he is to leave the community.

Awarded Compensation

Peter Bass, of Linwood avenue, has been awarded compensation amounting to $177.72 as a compromise settlement in his claim against D. Arrigoni, road contractor, of Middletown. Mr. Bass was injured last August when he received a fractured rib while at work on the new state road between Hamburg and North Plains.

A number of the townspeople are placing crumbs and suet in their door yards as food for the birds, handicapped by the snow-covered ground.

Many Colchester residents learned with deep regret of the death, Tuesday, of County Detective William E. Jackson, of Willimantic. During the time from 1917 to 1923 that he was detective of New London county in the course of his duties he was a frequent visitor to Colchester. The news of his sudden death was the cause of much discussion by local people Wednesday as they recalled having come in contact with Mr. Jackson, who tempered all business dealings with a spirit of fair-play.

COLCHESTER

ASSESSORS' VALUATION FOR 1928 SHOWS $1,517,598

Assessors A. H. Foote, John Nelkin and Robert S. Brown, have recently completed their work of assessing the property valuations in the town of Colchester.

The grand list is now in the hands of Town Clerk John Condren, who will turn it over to the board of relief Feb. 1. There is a slight increase in the assessors' valuations over the final net grand list of 1927. The net assessors' valuation for the year 1928 is $1,517,598, whereas the final net grand list for 1927 was $1,511,149.

The 1928 grand list includes the following items: 532 houses, value $611,125; 826 barns, sheds, ice houses and private garages, value $137,019; 533 house lots and building lots, value $63,135; 62 buildings used for business and store purposes, value $105,900; ten factory buildings, value $14,750; 29.654 acres of land, $317,314; 285 horses and mules, carriages, wagons and bicycles, $4,620; 347 automobiles and trucks, $86,085; furniture and musical instruments, $5,975; watches and jewelry, $325; goods of manufacturers and merchants, $65,775. Thirty-three ex-service men or their relatives are exempted from a property valuation of $26,581.

There are 56 property owners with an assessed valuation of over $5,000. They are: Joseph Agranovitch, Alden A. Baker, Misses S. W. and E. B. Bigelow, Berman & Falk, Jacob Boretz, Leon Broder, Grace W. Brown, Margaret E. Brown, A. A. Brown, A. H. Brown, A. H. Chapman, Harris Cohen, Pincus Cutler, Barnet Dember, Walter Doubleday, Steve and Lizzie Fedus, Samuel Greenblatt, Isabella Hayward, I. Horwitz, Rose Jaffe, Leopold and Mary Kutis, Celia Lezinsk, Samuel Legumsky, Jacob Levitz, H. Mintz estate, Louis Mintz, Papergitus and Paulaskes, Red Wing Feed & Lumber Co., Tony Rutka, Nathan and Gussie Schwartz, Tony Skut, Samuel L. Stern, J. J. Sullivan estate, Julius Sultan, Annie Tarnowski, Albert Woynar, Annie Felton Willard, Solomon Zaban, Central Conn. Power & Light Co., Conn. Motor Transportation Co., E. B. Cragin estate, E. S. Day estate, Abraham Elgart, City of Norwich, Standard Oil Co., A. H. Wallis estate, H. C. Brown estate, Samuel Elkin, J. Haraczkiewicz, C. G. Markham, Clarence H. Norton Co., W. K. Raymond, Samuel Rosenbaum, Middlesex Corp., Daniel A. Markham, Charles T. and E. C. Williams.

Mercury readings as low as 4 below zero were reported about the village early Tuesday morning.

Mr. and Mrs. John M. Riley were in Hartford Tuesday to see Mrs Riley's mother, Mrs. Etta Lombard, who is ill at the home of her son, Walter B. Lombard.

The many friends of Mrs. David Elderkin were pleased to learn that she was resting comfortably and feeling slightly improved, Wednesday, at the W. W. Backus hospital, Norwich.

Edward Shedroff, of New York, was here Wednesday, being called to Colchester by the serious illness of his father.

Moves to Middletown

Rudolph Holmberg moved his

JEWETT CITY

ALARM HEARD IN OCCUM, BUT SLEEPERS DOZED ON

(Special to The Bulletin)

JEWETT CITY, Jan. 30—All hats today are off to the home town fire alarm whistle! Tuesday, at the stroke of midnight, its sonorous tones sounded the alarm for a fire at the J. C. hotel barn. Many residents of the borough slept on and heard it not, although the great whistle was sounded twice, when the operator at the central telephone exchange, in answer to an urgent request, threw in the gears for the second alarm. Call number two was hardly done when The Bulletin correspondent in Jewett City received a call from The Bulletin editorial rooms in Norwich, to ask "What about the fire up there?" Some one in Occum, six miles away heard the big siren, read the station number correctly, called The Bulletin, notified a friend on duty there in the editorial rooms, resulting in a call to Jewett City. Talk about Rip Van Winkle, he had nothing on the critics who can hit the whistle with a stone, yet didn't turn a hair!

Tickets exchanged. Jodoin's market, for Mon. night, K of C. minstrels —adv.

Representative L. E. Boucher and Chief of Police Henry Veglard, as well as others in Jewett City were acquainted with County Detective W. E Jackson of Willimantic and were sorry to read in Wednesday's Bulletin of the tragic death of a true friend and a conscientious, unflinching representative of the law.

It was rumored Wednesday that the Silvertone male quartet, recently of Thatcher, Primrose and West, has been engaged for the coming Swanee revue, Manager O'Brien, who has promoted theatre engagements for years in New York, Norwich and other cities said today that success was guaranteed with the talent he has been offered to choose from.

FUNERAL.

Mrs. Althea Comager.

The funeral of Mrs. Althea Comager was held at the Methodist church on Wednesday afternoon, Rev. J. W. Carter, pastor of the church officiating. Irving Thornton sang Lead, Kindly Light and Abide With Me, accompanied by Everett Thornton, who also played the organ prelude and postlude for the service. There were exceptionally beautiful flowers. Burial was in Jewett City cemetery, the bearers being four sons, William Oliver, Simon Fred and Robert Scott and Pleasant Ford. Relatives and friends from out of town were from New York, New London, Providence, Stafford Springs, Central Village, Norwich and Moosup. Undertaker Earle E. Gilbert was in charge of the arrangements.

Physicians Feel the Strain.

Dr. G. H. Jennings has been confined to his bed for two days ill with influenza, and utterly worn out with the terrific strain of the last few weeks. He has hardly taken time to eat or sleep for weeks, and that he has been able to stand the strain so long has been a marvel. He was much better Wednesday afternoon, Dr. J. H. McLaughlin, who has been ill is now able to ride out, Dr F. E. Rainville has been the dependence of the sick the last two days. People are not so dangerously ill, but for a few days need a doctor's care, and there are few homes that have not from one to three ill in the family.

Ruthie Rebekah lodge installs its officers Friday evening, following a supper at half past six.

Mrs. Philip Kittredge and son of Milford, N. H., are visiting at R. W. Dearnley's.

Mrs. Emma Medick has been confined to her bed ill with influenza.

BARNES MANSION SUBJECT OF SKETCH BY MRS. PRIOR

The Barnes mansion is located on a sightly hill in Preston, not far over the Griswold line. This great house overlooks wide acres and far expenses of country. The property, which was occupied by the Barnes family well over a half century, is now owned by W. M McNicol, by whom it has been improved and beautified.

Mrs. Alice Phillips Prior of Jewett City, former international president of The King's Daughters, in entertaining style has written for the current number of The Silver Cross, the King's Daughter's publication, the following reminiscent sketch of "The Mansion House," introductory to "The Outward Look" which is of interest to any reader.

"On the crest of an abrupt New England hill there stood "The Mansion House", the most portentious colonial home in all that region. Tales of its former glory are still fascinating to youthful minds.

But what stirred the childhood imagination of the writer was the statement that on a pleasant day, the ocean, which was several miles distant, was visible from the attic windows. Two things combined to give that unusual outlook—the elevation of the land, and the ample proportions of the building with its generous supply of windows.

The owner had future generations in mind when he erected the house. The selection of the site was governed by the location of a corresponding range of hills, dotted by the homes of many old friends and neighbors. While he trained the youth of his household, he could look across the valley and see that the homes of his friends had suffered no violence, and that apparently all was well with them. The children as they grew caught the neighboring vision and on occasions were shown the glistening waters which beckoned from afar. The vantage ground thus obtained was not gained without much climbing, but the vista which in those days seemed like "the uttermost parts of the earth," was worth all the toil."

Miss Bessie McCluggage has been ill for three weeks, being confined to the bed for ten days with influenza, and is not able to sit up all day at present Miss McCluggage is one of the operators at the telephone exchange.

Miss Elizabeth McLaughlin, a student at Laurelton Hall, Milford, is at home for a week.

Mrs. Abraham Zegeer and children, Olga, Corinne and Abraham and Miss Marianna Kummer left for Portland, Me., Wednesday to attend the funeral of Mrs G. B. Couri who died Wednesday from pneumonia. Mrs. Couri was a sister of Mrs. Zegeer and Miss Kummer, and has visited here frequently.

The town health officer's report reads: There is an increased alertness in parents to detect and report sickness in the family. The value of the early use of anti-toxins as a preventive and cure is quite common knowledge. Antitoxin for diphtheria, tetanus, typhoid vaccine, vaccine to prevent smallpox and solution of silver nitrate are kept on ice by the health officer for use by physicians. The lack of a school nurse is partly met by the promptness of the teachers in reporting any case of suspected sickness in the school rooms. The pupils are sent to a physician or to their homes immediately. Three corporations have a trained nurse in their employ. One nurse visits the sick of all the families in the employ of the company. The town committee has employed the same district nurse that served last year. Her work has been most satisfactory and greatly appreciated by the public. About 5000 visits were made by these two nurses. Through the kindness of Mr. Barnett, manager of Finn's Opera House, for two months, health films were shown weekly; these films were loaned by the state department of health. The United States department of health acting with the state department of health had two lectures on health as a part of the Chautauqua program this summer, one by Miss Dohm, a dietician, "Why Die So Young," and one by Dr. David D. Vaughan, "The Right to Life." A large audience was present at both the Opera House and Chautauqua tent.

Vaccination—There has been an increase of pre-school children both vaccinated and receiving diphtheria toxin-anti-toxin treatment. The percentage of school children protected by vaccination and diphtheria toxin-antoxin is slightly greativ than last year. Nothing less than 100 per cent, all the children, protected against these two dangerous and often fatal diseases should satisfy us.

Garbage and dumps—Collection of garbage more frequently is very desirable. The universal use of garbage containers, placed where they could be quickly handled, would enable this to be done at a slight increase of the present cost. The present dumps can be used for about another year; then some change will be necessary. Erecting an incinerator would be a great help in disposing of much refuse.

GEORGE H. JENNINGS,
Health Officer.

Bill In Senate for Auto Liability Insurance

(Continued from Page One)

have the effect of making voting compulsory.

Senator Lavery, offered a bill creating a highway zoning commission, consisting of the highway commissioner, a deputy and two members to be named by the governor, to make, amend or repeal rules and zone maps, to restrict buildings and the use of lands within 300 feet of the outer boundaries of trunk line and state aid highways.

Two house road bills would appropriate annually $3,000 to any municipality appropriating an equal amount for gravel roads, the state money to come from an initial appropriation of $1,014,000; and would provide that 5 per cent of money received by the motor vehicle commissioner be subject to the order of county commissioners on the basis of 169th part for each town, the county fund thus established to be used for the employment of a county highway engineer in making dirt road repairs, at $3,000 yearly salary.

State banks would be permitted to extend their investments in railroad equipment trust notes, bonds or certificates, under a senate bill.

Among house bills were:

Giving town tree wardens power to act in case of emergency on state aid and trunk lines.

Providing that after July 1, 1931, all commercial motor vehicles be equipped with pneumatic tires.

Authorizing Merchants Trust company of Waterbury, to increase capital limit to $1,000,000.

Providing that state auditors receive $6,000 annual salaries and necessary traveling expenses when duties take them outside Hartford.

Providing that appeals from justices of the peace shall not act as suspension of any license until appeal is finally determined.

Authorizing insurance and indemnity companies to decrease par of capital stock to $10 a share.

Providing a committee of six representatives and three senators consider establishing county or district courts to have primary jurisdiction over all motor vehicle law violations, in counties or districts without courts of criminal jurisdiction.

Providing for appointment of a fisheries superintendent at a salary to be approved by the board of finance and control.

HUNGER MARCHERS HAVE ARRIVED AT CARLISLE, ENG.

CARLISLE, England, Jan. 30—(AP)—The unemployed "hunger marchers" from the Glasgow district arrived here tonight after a tramp of one week. Many have dropped out by the way but the remainder plan to continue on to London.

The trades council of Carlisle and officials of the labor party found shelter for the men and gave them a hot meal. They will be furnished with breakfast in the morning and will take up their march through the lake district.

$200,000 DAMAGE BY FIRE IN CENTER OF WESTPORT

WESTPORT, Conn., Jan. 30—(AP)—Fire early tonight swept the three story Hartman block on the Boston Post road, in the town center, causing damage estimated at $200,000 by Fire Chief Francis P. Dunnigan.

Firemen from Norwalk and Southport who responded to emergency calls, and members of the local department, were still battling the flames early tonight, when the fire appeared to be under control.

Post road traffic was tied up for two hours at the east end of the State street bridge and the entire personnel of the Westport barracks of the state police was called out to aid local and special police in handling the traffic jam.

Members of the Women's auxiliary of August Matthias post, American Legion, served hot coffee to the firemen who fought the fire in the severe cold under the direction of Chief Dunnigan, Fire Chief George W. Bogardus, of Norwalk and Deputy Chief William J. Powell, of Norwalk.

CROSS-WORD PUZZLE

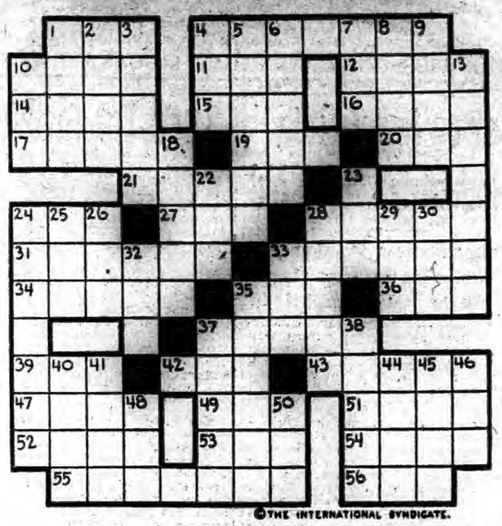

©THE INTERNATIONAL SYNDICATE.

HORIZONTAL
1-Strife
4-Is present
10-Challenge
11-Anger
12-Verbal
14-Grows old
15-Hurried
16-Domesticate
17-Animal flesh (pl.)
19-System
20-Came together
21-Rock
24-Playing card
27-Public notices (abbr.)
28-Sew loosely
31-Building for automobiles
33-More moral
34-Mad
35-Western State (abbr.)
36-Affirmative

HORIZONTAL (Cont.)
37-A nobleman
39-Dread
42-Pale
43-Coils up
47-Spreads
49-Undermine
51-Attention
52-A lake
53-Girl's name
54-Send forth
55-Everlasting
56-A corded fabric

VERTICAL
1-Salary
2-Extent
3-Reclines
4-Make public
5-Teaches
6-Taut
7-In no manner
8-Liquid measure
9-Identical

VERTICAL (Cont.)
10-Check
13-Missives
18-Platform
22-Poem
23-Head covering
24-Stir
25-Vehicle
26-Time period
28-Under
29-Pen
30-Golf term
32-Consumed
33-Prohibit
35-American country
37-Watershed
38-Finer
40-Existed
41-To correct
44-Nominate
45-Drop
46-Place
48-Perceive
50-Accomplic

"Sweetest Baby in Connecticut"

For over fifty years, mothers, like this well-known Connecticut woman, have been telling each other about California Fig Syrup, and leading physicians have been endorsing it. Nothing else acts so gently and harmlessly to propel the souring waste from the delicate system of babies and children, which, when allowed to remain, keeps them cross, feverish, bilious, headachy, weak, with coated tongue, bad breath, broken-out skin, no appetite or energy. Its rich, fruity goodness helps to give tone and strength to their little stomach and bowels so they continue to act normally, of their own accord. It helps to build up and strengthen them— makes them active and happy.

"I have used California Fig Syrup with my little daughter since early babyhood," says Mrs. M. V. Robinson, 87 Franklin Ave., Hartford. "Whenever she has a cold, is the least bit constipated or doesn't seem just right, I always give her a little, and it fixes her up quick. She's the picture of health, now, and friends say she's the sweetest baby in Connecticut. She has never had a serious illness, and I give California Fig Syrup full credit for it."

Protect your child from imitations of California Fig Syrup. See that the carton bears the world "California."

When YOU WANT to put your business before the public there is no medium better than through the advertising columns of The Bulletin.

Bridge Party in Plane One Mile Above Miami

MIAMI, Fla., Jan. 30—(AP)—Mr. and Mrs. James N. Gilman, of Miami, entertained at bridge today—one mile above Miami.

The Gilmans and six guests in a tri-motored transport plane soared over Miami at 5,000 feet as they dealt the cards and made bids. Tea was served to the two tables as the big plane circled lazily over the city and surrounding country.

Among the Gilmans' guests were Mr. and Mrs. William McKenna, of Boston.

SAILING BY THE LINER MAJESTIC HELD UP BY FOG

CHERBOURG, France, Jan. 30—(AP)—Six hundred passengers, booked for the west bound voyage of the liner Majestic, had to remain here overnight because fog prevented the vessel from crossing the channel from Southampton. This was the third successive sailing of the Majestic to be held up by fog.

Dolled Her Up.

ROCKLAND, Mass. (AP)—A new test of skill was imposed on a barber here when a woman brought him a big doll and asked that he give it the latest type of bob.

Dr. C. Royal Kessel, physician at West Virginia University, advocates that human skulls and bones be placed at dangerous highway points as a warning.

Through the generosity of the Pittsburgh chapter of the St. Augustine Order of the Capucines, a magnificent home will be provided at Graz (Styria) for theological students studying under the aegis of the Vienna brother order of the Pittsburgh group.

GERMAN PRINCESS TO BECOME CITIZEN OF U. S.

NEW YORK, Jan. 30—(AP)—Princess Alexandra Victoria Ruemann, former member of the German royal family, intends to become an American citizen, she said here today.

The princess divorced Prince August Wilhelm, son of the former kaiser, in 1920, and is now the wife of Alexander Ruemann, once a commander in the Imperial German navy. She is in her own right a princess of Schleswig-Holstein.

During the past three years Princess Alexandria, an artist, has spent much time in this country, and has now decided to make it her home, devoting herself to painting, which has made her self-supporting. Her husband also will apply for citizenship papers.

TWO GUATEMALAN REBEL LEADERS EXECUTED

GUATEMALA CITY, Jan. 30—(AP)—Colonel Fernando Morales and Lieutenant Colonel Carlos De Peon legil were executed at Quetzaltenango this morning after a court martial had found them guilty of rebellion and deprived them of their military ranks.

Regil is reported to have made important revelations bearing on the recent revolution which the government suppressed.

Broiled Ham is better when spread before cooking with GULDEN'S Mustard

ONLY FOUR CHANGES IN U. S. G. A. COMMITTEES

NEW YORK, Jan. 30—(AP)—Announcement by the United States Golf association of sub-committees for 1929, shows only four changes in chairmanships made. H. H. Ramsey succeeds Frederick S. Wheeler as chairman of the rules of golf committee. Robert M. Cutting, is made chairman of the committee on sectional affairs, succeeding H. C. Mackall, John G. Jones, of Princeton, is the new chairman of the committee on intercollegiate affairs, replacing John D. Ames, also of Princeton. Cornelius S. Lee, becomes chairman of the selection of courses committee, Findlay S. Douglas, headed this committee in 1928.

Avoid Grippe, Pneumonia Influenza, Build up your health and strength with KAYTONIK. At all Druggists. Children like it.

Fresh Seasonable Fish Direct from Fishing Ports

THE MOHICAN MARKET 200-204 Main St. Norwich, Conn.

Fresh Lake Pickerel lb 32c
Fresh Shrimps lb 25c
Canadian Smelts 12½c, 29c
Boston Bluefish Steak lb . 23c
Fresh Flounders lb 15c
Certified Chesapeake Bay Oysters pt 35c
Fresh Genuine Bluefish lb 38c
Deep Sea Crab Meat can 29c
Freshly Opened CHOWDER Clams pt . 39c

MOHICAN OLD TIME FRESH BAKED BREAD is here again — Full 16 oz. baked Loaves 5c

The Geo. W. Kies Co.

LAST WEEK OF OUR Annual Mid-Winter Sale

SALE ENDS FEBRUARY 2.

Ladies' Queen Quality Pumps —and— Oxfords $5.95 Values $8. $10
$4.95 Values $6-$7.50
Selby Arch Preservers for Ladies $8.85 Values $10-$12.50
Selby Arch Preservers Broken Sizes $7.95 Values to $11.00
Queen Quality and Other Reliable makes $3.95 Values $5 to $8

CLOSING WEEK FLORSHEIM SHOE SALE

Why miss this great buy? Still a few days to select a pair or two at this decided saving

$8.85

A few styles $9.85

Cash Sales

No Exchanges

Men's Florsheims $8.85 Reg. $10.00
Men's Heywood Oxfords $8.85 Reg. $10.00
Men's Heywood High Shoes $7.85 Value $9.00
Wall Shoes and College Clog Oxfords $6.45 Reg. $8.00
Men's Franklin Shoes and Oxfords $4.85 Reg. $5.50 to $7

The Geo. W. Kies Co.

118-120 MAIN STREET, NORWICH, CONN

DANIELSON

PRES. WILBUR HOST TO HIS COMMITTEE HEADS

(Special to To Bulletin)

DANIELSON, Jan. 30— President E. B. Wilbur of the chamber of commerce had as luncheon guests at the Attawaugan hotel this noon members of the executive committee and heads of other committees of the organization to talk over various matters having to do with plans and purposes for the next few months, all in the general interest of the community.

President Wilbur outlined to the group sitting about the table with him some of the things he would like to see done by the chamber of commerce and told of things he has been doing recently toward that end. Among other things, he mentioned that he had been at Hartford within a few days, visiting at the headquarters of the state chamber of commerce, and also at the offices of the Hartford chamber of commerce. An outcome of his visit is the obtaining of an agreement with Secretary Clark Belden of the state chamber of commerce to come here during the spring and address a meeting of the local chamber. There is the likelihood that Mr. Belden will be invited to come here in April, and that the meeting will be an open one.

Mr. Wilbur also told his associates of another interview he had with a man who has done a great deal to revitalize the industrial activities of Rockville, and it is possible he also will be invited to come here and speak.

An outcome of this noon's gathering likely will be the publication of a pamphlet containing much statistical and other worthwhile information relative to this town and to Brooklyn. This pamphlet is intended for circulation in quarters where it is likely to do the most good—to tourists, to persons likely to be interested in this center as a place where a business might be located, and to those who constantly send inquiries asking about this part of eastern Connecticut and what facilities and advantages it offers to concerns that might locate their manufacturing or production interests here.

These were the high lights of the matters talked over during the lunch hour, though various other subjects were touched upon. Several of these matters will be taken up in more detail at the monthly meeting of the chamber on Tuesday evening of this week.

Detective Jackson Had Many Friends Here

In common with all of eastern Connecticut, this town was shocked this morning over the unfortunate end of County Investigator W. E. Jackson of Willimantic. Mr. Jackson was no stranger in Danielson. He was known by hundreds here, and scores of them had been his friends for upwards of a score of years. He first became a familiar figure hereabouts when he was a member of the early group of state police officers, the men that formed the nucleus of the present state police department. Those of this town who knew him the longest and the most intimately seemed strangely unanimous today in giving voice to the thought that whoever is responsible for ending his life would have had no easy time had Mr. Jackson been given even half a chance to defend himself. He was a man of superb courage even in the most dangerous of situations, and it is regarded as a pity here that he was killed, as the indications point to the circumstances under which he lost his life, without the opportunity to battle as he would have battled, whatever the end. A delegation of his personal friends in this town, members of professions and citizens out of various walks of life, will go to Willimantic to attend his funeral services.

Coroner Arthur G. Bill this morning expressed his personal belief that Mr. Jackson's life was forfeited as a matter of revenge. The coroner was in Willimantic this afternoon for the autopsy and to investigate any developments that may give a clue to the murderer's identity.

To date the following players have been signed up for the four teams in the local Inter-Church league: Dayville Pioneers, Harold Nicholson, Walter Weeks, Thomas Thornley, Jaci Lodge, Harold Alvord, George Wakefield, Jack Franklin, Raoul Gatry, Ben. Franklin; Westfield Whirlwinds, Bartram Hammond, Francis Ingraham, Leta Keach, Shirley Greene, Philip Whitman, George Ingalls, James Ingalls, Francis Hammett; Methodist Episcopal, Harold Bowen, Edward Long, Burton Hollowell, Charles Savarice, Robert Gay, Herbert Card. The member list of the Baptist-St. Alban's team was not available this afternoon.

Talking back and forth today about what would be nice among improvements in Danielson, the talk being by members of the chamber of commerce, those who participated in the discussion were agreed that an additional and brand new hotel would be a great thing for this community. This talked of hotel may or may not be a prospect of the immediate future. But there is this to be said about the matter, and it represents a more or less composite view of people who would like to see Danielson stepping along to new heights. There is no town in eastern Connecticut better located strategically to get hotel business than Danielson. It so happens that it is not the largest town in the county, and it also so happens that it is so situated, as regards trunk line highways, as to be sitting pretty if it would do something about the hotel business—the new hotel business.

No passenger trains run over the branch of the New Haven road through Danielson today. Yet more travelers ride through here than ever saw the town back in the days when the railroad line through Danielson was doing a first class passenger business. The answer is that there is business in the motor traffic for Danielson if Danielson wants it.

Conservaties here hold that a new hotel, with modern appointments, but not too flashy, would make money. The problem is to develop such a hotel without getting too much money tied in, without heavy rake-offs for promoters and with the ownership and control of it held locally. It appears to be a problem that Danielson and its people must solve for themselves. That such a hotel as is herein talked about will be a reality some day, few doubt. The question appears to be how long before the community gets it.

Trunk line highways between Worcester and Norwich cross here, as does the line between Providence and Hartford. They are important lines. Danielson senses that fact, but up to now nothing has been done about it. Maybe 1929 will bring some action, maybe not. Nobody knows up to this date in January.

Treasurer Sidney W. Bard of the Brooklyn Savings bank was in Hartford today attending a state meeting of members of the Order of the Eastern Star.

Painting of the word "Danielson" in letters 25 feet in length and with a 4-foot stroke on the roof of the Main street plant of Powdrell and Alexander will be undertaken as soon as the weather is favorable, as a guide to aviators. The roof also will be adorned with a gigantic arrow and the letter N, the arrow pointing to indicate true north.

Various members of the Southern New England Telephone company's local organization were in Putnam this evening to attend, at Odd Fellows' hall, a function at which W. T. Jones was presented with a 20-year service button.

The newly installed officers of Killingly grange will be in charge of the grange meeting next Monday evening. A good program is being worked out by the lecturer, Mrs. Charles A. Downs. In connection with Killingly grange it is being mentioned that it lost in the death of Charles D. James one of its oldest members, he having become a member on Dec. 14, 1891. Only one other member outranks him in point of years in the organization—Mrs. Almira Thompson, who joined Dec. 14, 1891.

The prospect this afternoon was that harvesting of ice at Quinebaug lake would be started Thursday morning. It was expected that the ice would be between 8 and 9 inches in thickness by that time. Last night the surface of the cutting fields were flooded, to hurry the thickening process. Last winter no ice was obtained at this lake, which is fed exclusively by springs, though for close to half a century much of the ice used in Danielson each year has come from that beautiful body of water.

Today a steel receptacle for mail and parcel post packages was placed on the sidewalk in front of the post-office. It is intended largely for use in making mailings during hours when the office is closed, especially during the night season, but may be used at any time. It will be unlocked and opened when mail is being despatched, in order that there may be no delays in forwarding.

Additional looms for installation by Powdrell and Alexander have been ordered for spring delivery.

Complaints began to come in today relative to uncleaned and slippery sidewalks, which are common enough about the borough. Chief John McFarland checked up on some of the complaints, which were made to members of the borough government.

Three steam-heated rooms to rent at 22 Hutchins street. Tel. 679.—adv.

A delegation from the Windham County Y. M. C. A. will be in Hartford, Feb. 26, to attend a meeting at which Dr. David Yui, a Harvard graduate, and national secretary in China for the Y. M. C. A., will be the principal speaker. Dr. Yui was a delegate to the Washington disarmament conference and he twice has been offered a post in the Chinese cabinet as well as the ambassadorship to Great Britain.

PUTNAM

DETECTIVE JACKSON WELL KNOWN IN PUTNAM

(Special to The Bulletin)

PUTNAM, Jan. 30—County Detective William E. Jackson who was found dead in his home in Willimantic last night, a victim of a gunman's bullet, was well known and highly respected by hundreds of people in this city, where he has frequently made criminal investigations for the past 25 years.

In his capacity as county detective, Mr. Jackson has been attached to the office of State's Attorney Howard C. Bradford, of this city. At the January session of Windham county superior court criminal court, nearly every case on the trial list with the exception of two, were cases which had been woven together by the murdered Willimantic detective.

A shroud of deep sorrow was cast over the numerous friends and acquaintances of William E. Jackson in this city today, when they learned of his death.

Mr. Jackson was a frequent visitor in Putnam, coming here three and four times a week, while gathering evidence for the state to use in the prosecution of criminals. Mr. Jackson's last trip to Putnam was on Monday afternoon, when business brought him here for a conference at the state's attorney's office.

The police of this city continued their search for the mysterious "butter and egg" man who on Monday morning entered the Bradley Beef house, posing as a representative of a local grocery establishment purchased a 68 pound tub of butter, charging it to the credit of the grocery store. A description of the man was furnished State Trooper Donald E. Geddes of Danielson state police barracks, who is now leading an investigation into the affair.

In Wednesday's Bulletin, a complete story of the transaction was printed, in behalf of the merchants of Putnam and Windham county at large, warning them to be on the sharp lookout for the gentleman, who it is thought will perhaps attempt to resell his ill-gotten product. Until late today no trace of the swindler had been obtained by the police.

Walter A. Wheaton Jr. and Frank Donovan were in New London Tuesday evening where they witnessed the Chapman Tech-Putnam high school basketball game.

Mills in the surrounding textile villages of this city, where hundreds of Putnam textile operators are being employed, are now experiencing one of the worst business slumps in history. Since the close of the war, woolen and worsted plants in Windham county have established reputations in the woolen manufacturing world for surviving slackened conditions, going through the dull seasons unaffected.

About two weeks ago the first indications of bad business conditions developed in this section when in textile plants employees, one by one, were temporarily dismissed in the various departments of the plants. All were promised that they would be restored to their positions as soon as the slack season had passed and further orders for production had arrived. The layoff of help continued to increase daily, until now many of the well known plants are nearly at a standstill.

No definite date is given by any of the mills as to when full time working schedules will be restored, but all held hopes that not more than a fortnight would elapse, before the sample products would return with production orders sufficiently great enough to necessitate an immediate resumption of manufacturing.

Charles Allen, Jr., missing Auburn, Mass., boy who left his home last Friday is still unaccounted for, despite the searches for him being conducted by police authorities in two states.

There developed today a new angle in the case, when one of Allen's playmates told the police of Auburn he had seen Charles on the day he first disappeared, to have had a pair of skates in his hand. Police of that town today, influenced by the story of the boy's associate have started to drag ponds for the recovery of the youth's body, now believed to have been a victim of thin ice.

Big Bill Shann, Nelson King, Clayton Hurlburt and Strapping Walt Cody are to represent Putnam in the New London indoor track meet to be held Saturday. The Putnam aggregation will enter in various classes. Shann in past years has carried off broad and high jumping honors, while King has excelled on the short dash events. Cody and Hurlburt are new comers to the track and one is not informed as to what is expected of them. Both were on the high school football eleven last fall, and aided in bringing the championship honors of eastern Connecticut to Putnam.

The Y. M. C. A. motion picture service, which was inaugurated in January, brought the silver screen into the following schools and factories in this community last week: Dean pin factory, Putnam; Americal Woolen company, Aldrich brothers and Cranska companies at Moosup, South Woodstock, East Woodstock, Elmville, South Pomfret and Sawyer district schools in Putnam were the film places of the "Y" movies. The Windham county "Y" association also staged a friendly Indian pow-wow at the Second Congregational church on last Friday evening. Boys from Eastford, Putnam, Danielson, Thompson, and Woodstock attended. During the conference the "Y" film service was screened, with an additional showing of motion pictures furnished through the courtesy of the Southern New England Telephone company.

FUNERAL

Henry Babbitt

Funeral services were held Tuesday afternoon at the home in Thompson for Henry Babbitt, who died Sunday. The service was conducted by the Rev. Henry Lyons, pastor of the Thompson Congregational church, of which Mr. Babbitt was a member. Burial was in the West Thompson cemetery.

Dr. Edward F. Perry, who has suffered a recent illness, has announced that he has retired from active practice of his profession for the present, due to impaired health. Dr. Perry's physicians hold encouragement that he will be able to resume his practice of medicine and surgery in the early spring. Dr. Perry has closed his office in the Strombeli block. Dr. Perry has been a practicing physician in this city for the past 23 years, his record being interrupted by America's entry into the World war, when he left Putnam to enter the service of his country, serving a year in France as an officer in the medical corps. Dr. Perry was recently appointed to command the newly organized medical detachment at Danielson with the rank of captain.

With the close of the first month of the year at hand, the number of fire alarms answered by the Putnam fire department to date, has reached ten, three of which were box alarms, and one being an out of town call. The city fire loss for 1929 is now nearing the $1,000 mark by reason of three of the major fire alarm calls. Fire Chief Ralph E. Thurston stated today that property owners in the city have been exceedingly fortunate that the firemen have been able to extinguish chimney fires in dwelling houses before they developed into larger fires.

Superintendent of Schools Leon M. Farrin was the guest and speaker at the meeting and luncheon of the Putnam Rotary club held today at Putnam Inn. Supt. Farrin's address was one stressing the need of abolishing obsolete methods of school supervision and supplanting them with modern educational tactics, such as are slowly being introduced into the schools of the city, now under his supervision.

Mr. Farrin said many are satisfied with conditions of education as they were when they attended school years ago. While they continue to look forward to better methods of transportation, styles of wearing apparel and other luxuries, they continue to ignore the development of educational methods that are constantly being brought about. "Now life and the demands of life upon the individual are complicated in the extreme. Untrained intelligence is no longer sufficient. The trained man or woman is at a premium; ignorance and success can no longer go hand in hand," said Mr. Farrin, in outlining the conditions existing towards the proper training of children in these modern times. He advocated the adoption of intelligence tests and other standard improvements now being provided for the teaching of children.

"Twentieth century methods, as now are provided for schools have one major feature," said Mr. Farrin, "and that is they tend to take the drudgery out of schooling for children, making them enjoy their hours spent in learning, where in past years, it was constantly hated and detested by children."

Mr. Farrin's talk was one of enlightenment and was deeply absorbed by those present. Following the talk by the head of the city educational department the Rotarians went into business routine, under the direction of President James F. English. The name of Secretary E. L. Beebe was placed on the club sick list. Mr. Beebe is confined to his home on Whittemore street suffering from an attack of influenza. His condition is not regarded as serious however.

Fire Chief Ralph E. Thurston has advocated the plan of the members of the local fire companies combining with an aim of starting a fund for the purchase of an additional piece of fire apparatus, which is greatly needed by the city. The firemen, annually promote social functions, which are largely patronized by the community. Proceeds of these affairs could be devoted to such a fund, and when a substantial portion of the amount necessary for the purchase of the apparatus is acquired, the city could be called upon to furnish the balance. The plan is now being considered by the members of the department, but no agreement has as yet been reached.

Dr. Margaurite J. Bullard, has entered a New York hospital, where she has been operated upon for gland trouble. Her condition was reported today as being improved.

HANOVER

The McMurray house at Fullertown has been closed for the season, Mr. and Miss McMurray and Miss Dorothy McMurray having left for an automobile trip to Florida.

Miss Eunice Lebourveau, after taking her mid-year examinations at Boston university, has been spending a few days with her parents, Mr. and Mrs. Frederick W. Lebourveau. She brought with her as her guest Miss Doris Atkinson, of Needham, Mass. one of her university friends.

Mr. and Mrs. William Campbell were recently called to Framingham, Mass. on account of the death of Robert Horne, a brother-in-law of Mrs. Campbell.

While Norwich Free Academy students are not oblized to leave home so early mornings this week as the examinations do not bexin until 9 o'clock in the morning, it looks as though they would be quite ready to appreciate the long week end holiday at the close which will continue until Tuesday morning next.

Though wind and wear are slowly eating away the ice from the state road, there are many places still which necessitate the exercise of great care upon the part of auto drivers, in order to avoid skidding.

Hanover church was well represented at the Union service at the United church Norwich, Sunday evening. Next Sunday evening the local Y. P. S. C. E. will omit its own meetings and join with the Union which is to meet with the Greeneville Congregational church. Mrs. Robert Chandler, a returned missionary from China will address the meeting.

With the partial recovery of some of the children to the extent to which they are again permitted to resume their school duties, others are taken down, which leaves the average attendance about the same this week. The sharp, biting weather of the past few days may continue long enough to check the progress of the coughs and grip, so prevalent of late.

Deacon William Storrs Lee, who has been housed for the past week, has so far recovered his strength as to be able to sit up for a part of each day. His friends are hoping to see him about again soon.

Mr. and Mrs. William G. Park drove to Hartford Sunday afternoon, to listen to a musical program of unusual interest.

ROAD SOCIETY

Miss Sylvia Palmer has returned to Willimantic Normal school.

A representative from Storrs college recently called in this locality gathering statistics.

Mrs. William Billings and daughter Bertha are recovering from influenza.

Miss Constance Pendleton and a friend, also from Wheaton college called on Mrs. Edmund Burdick Saturday.

Miss Madeline Sylvia is visiting her sister in the borough.

Misses Lennis and Doris Wheeler visited friends in New London Saturday.

OBITUARY.

Milton Wheeler.

Word has been received of the death of Milton Wheeler, cashier of National bank, Deadwood, South Dakota husband of Mrs. Jennie Wheeler, formerly of this place and sister of J. Duane Wheeler.

Mrs. Ralph C. Wheeler, returned home Tuesday after a week's visit with her son-in-law and daughter, Mr. and Mrs. Jack Williams of Hartford.

Don't blame the cat. No doubt a canary bird looks as good to him as a spring chicken does to you.

Now You Can Banish Pimples In Few Days

Costs But a Few Cents to Have Clean, Clear Skin You'll Be Proud Of.

No matter how many thing you have tried to rid yourself of pimples and blackheads or how expensive the treatments have been you are not doing yourself justice until you get a 35 cent box of Peterson's Ointment and give it a chance to free your skin from all blemishes and make it soft, velvety and good to look upon.

Mrs. Minnie Jones of Louisville writes: "Peterson's Ointment sure is fine for blackheads. My face was covered with them, but after using the ointment they are all gone."

And in a letter about pimples, Miss Genevieve Linehan of Bradford, Mass., writes: "I had tried most every kind of ointment for pimples, but found none as good as Peterson's Ointment. I am on my first box and my face is nearly clear. I am very pleased with it."

Druggists everywhere sell Peterson's Ointment. It clears the skin. 35 cents a box.

BumsteadsWormSyrup

"To children an angel of mercy." Where directions are followed, IT NEVER FAILS. Despite scarcity and enormous cost of SANTONIN, it contains full dose. Stood sixty years' test. Sold everywhere or by mail, 50c a bottle.
Est. C. A. Voorhees, M. D., Philadelphia

If Ruptured Try This Free

Apply it to Any Rupture, Old or Recent, Large or Small and You Are on the Road That Has Convinced Thousands.

Sent Free to Prove This

Every ruptured man, woman or child, should write at once to W. S. Rice, 300K Main St., Adams, N. Y., for a free trial of his wonderful stimulating application. Just put it on the rupture and the muscles begin to tighten; they begin to bind together so that the opening closes naturally and the need of a support or truss or appliance is then done away with. Don't neglect to send for this free trial. Even if your rupture doesn't bother you, what is the use of wearing supports all your life? Why suffer this nuisance? Why run the risk of gangrene and such dangers from a small and innocent little rupture, the kind that has thrown thousands on the operating table? A host of men and women are daily running such risk just because their ruptures do not hurt nor prevent them from getting around. Write at once for this free trial, as it is certainly a wonderful thing and has aided in the cure of ruptures that were as big as a man's two fists. Try and write at once, using the coupon below.

FREE FOR RUPTURE
W. S. Rice, Inc.,
300K Main St., Adams, N. Y.
You may send me, entirely free a Sample Treatment of your stimulating application for Rupture.
Name .....
Address .....
State .....

MANSFIELD CENTER

WILLIAM HAASE, 81, DIES A WEEK AFTER BIRTHDAY

Three times since October 15 death has visited the little village of Hanks Hill. Following the death of Mrs. Henry Hanks and that of Ozro Hanks came that of William Haase, Monday morning. Mr. Haase had celebrated his eighty-first birthday just a week before. Apparently in usual health he went about his customary duties Monday morning. His wife, failing to hear him, called a neighbor who found him unconscious in the shed where he had been splitting kindlings. Death apparently had been instant from a shock. Born in Germany, Mr. Haase had lived here thirty-eight years, most of that time in Gurleyville. The body was taken to the home of his granddaughter, Mrs. Gust Clausen where the funeral will be held.

The Women's Church guild is to meet Thursday afternoon at the home of Mrs. Harold S. James.

Mrs. Fred Nason was chairman of the committee of the auxiliary of Earl W. Green post, which gave a whist party at Echo grange hall Wednesday evening.

Mrs. William Neilan and infant son, who left Lawrence Memorial hospital, New London Thursday, arrived at their home here with the other members of the family Sunday afternoon.

ROCKVILLE, R. I.

Services were conducted in the S. D. B. church here Saturday by representatives from the Bradford W. C. T. U.

Rev. and Mrs. Paul S. Burdick, who have been confined to their homes, ill with severe colds, are reported as some what improved.

Sheffield Douglass and family, who have all been ill, are recovering.

Mrs. Annie B. Kenyon has been confined to her home for a few days ill wit ha severe cold.

Mrs. Mary F. Barber of Woody Hill is confined to her bed because of a severe cold.

Howard Woodmansee, who has been ill is able to be out.

Wilfred E. Barber and Frank M. Hill have returned to their homes, after spending a week at Camp Hillcrest, Nawoo pond.

Seemed a Miracle *when* *Eczema Was Healed*

Barrington, R.I.—"I wish the whole world to know what Resinol Ointment has done for me. I had given up hope of ever finding anything to cure the eczema on my ears. I was troubled with it for two years without finding anything that gave really good results—then I tried Resinol and found it worked like a miracle. After the third day my ears were better and within a week my skin was its natural color again." (Signed) Mrs. Sebastian De Stefano.

Resinol Soap and Ointment are prescribed by doctors for almost all types of skin disorder—the soap to cleanse and stimulate, the ointment to heal. Resinol Soap is unexcelled for the nursery. *At all druggists.*

Sample of each free. Dept. 32, Resinol, Baltimore, Md.

Resinol

He coughed ...*the Villain!*

and the love scene had to be taken all over!

MADGE BELLAMY . . . Beautiful Fox star in her latest release, "Mother Knows Best."

© P. Lorillard Co., Est. 1760

Madge Bellamy explains the growing popularity of Old Golds in Hollywood

"The 'hero' in a movie may easily become the 'villain' if he coughs at the wrong time. A cough isn't nice at any time, but when it interrupts the taking of a movie scene, it's a calamity! Re-takes are costly!

"The high tension of movie work makes smoking a vital relaxation. But we relax with OLD GOLDS. They're so smooth, as smooth as the polished manner of Adolphe Menjou, who himself is an OLD GOLD fan.

"While they're the most enjoyable of cigarettes, OLD GOLDS mean absolute 'fade-out' for throat-scratch and smoker's cough."

(SIGNED) Madge Bellamy

On your Radio
OLD GOLD PAUL WHITEMAN HOUR

Paul Whiteman, King of Jazz, and his complete orchestra will broadcast the OLD GOLD hour every Tuesday, starting February 5th, from 9 to 10 P. M., Eastern Standard Time, over entire network of Columbia Broadcasting System.

Why not a cough in a carload?

OLD GOLD Cigarettes are blended from HEART-LEAF tobacco, the finest Nature grows . . . Selected for silkiness and ripeness from the heart of the tobacco plant . . . Aged and mellowed extra long in a temperature of mid-July sunshine to insure that honey-like smoothness.

eat a chocolate, light an Old Gold, *and enjoy both!*

Norwich Bulletin and Courier

Entered at the Postoffice at Norwich, Conn., as second class matter.
Telephone Calls
Bulletin Business Office 480
Bulletin Editorial Rooms 35-2
Bulletin Job Room 35-3
Willimantic Office, 854 Main St. Telephone, 1121-2.

139 YEARS OLD

Printed every day in the year except Sunday.
Subscription price 12c a week, 50c a month, $6.00 a year.

Members of The Associated Press
The Associated Press is exclusively entitled to the use for republication of all news despatches credited to it or not, otherwise credited to this paper and also the local news published therein.
All rights of republication of special despatches herein are also reserved.

Norwich, Thursday, Jan. 31, 1929

Daily Average Circulation
WEEK ENDING JAN. 26, 1929:
13,729

NEW YORK'S BUDGET.

Just at the present time the people in New York, and particularly those in the legislature, are displaying much interest in the budget which has been submitted by the new governor.

It comes at a time when we have just heard what the president and the director of the budget at Washington have had to say about the budget system and the practice of economy in the national government, and it will be remembered that attention has been frequently called to the fact that while the federal government was cutting expenditures insisting upon economy, reducing taxes and lowering the indebtedness many of the states and city governments were moving in just the opposite direction.

Governor Roosevelt of New York has presented a budget that calls for approximately $256,500,000. Governor Smith had been criticized because he was a big spender, but Governor Roosevelt is immediately recommending the spending of nearly $23,000,000 more than his predecessor.

It is pointed out that this additional money is for such good causes as roads, parks, institutions, bridges and schools. But while such might be regarded as needed and desirable there doesn't appear to be any effort made to check expenditures in other directions. In other words there is no effort being put forth in behalf of economy.

In New York the state debt has been going up. At the same time figures show that the revenue has been jumping forward even to the extent of producing a surplus in spite of the large expenditures, but the practice in New York state has not been, as it has in Washington, to apply such surplus to the reduction of the indebtedness. New York spends all it gets and then asks for more. It rolls up bond issues and still ignores the desirability of standing and appealing for the practice of economy.

Under the circumstances it is to be expected that the legislature will give careful scrutiny to the budget that has been presented, and, especially since the effort has been put forth to have it considered only in the committee of the whole rather than in the finance committee where it can be fully and carefully studied.

PROGRESS ON CRUISERS.

Regardless of the delays which have been aided by those who are opposing the idea of making any additions to the navy the prospects for a vote upon the cruiser bill within a few days have improved. Although it is indicated that there are enough votes to pass the measure, those opposing from a pacifist standpoint and those who believe that there ought to be no fixed time in which the vessels must be constructed have prolonged the debate and brought about the taking of sides until there promises to be action without much greater delay.

That the president is still opposed to the provision that will require the construction of 15 cruisers and one airplane carrier within three years was made clear by the announcement which showed that he was ready to start work on cruisers as soon as possible and would ask for appropriations to such an end. This made it clear that his objection to the time clause was not for the purpose of delaying all construction, until some distant time in the future. That is not his purpose. He recognizes the need of getting the new cruisers started because they are needed to replace those which are soon due to be retired, but he doesn't think it is necessary or wise to undertake the building of the whole 15 at once.

This clearly places the president where there can be no doubt as to his attitude. He is not simply working for a paper navy, but one that is required for our adequate defense. The work on it should be started at once and continued but in a manner that will not embarrass the treasury. He doesn't believe that any such strain is called for at this time.

Furthermore he cannot see where the completion of this plan would embarrass any efforts that may be made in behalf of limitation of armaments. That is a subject in which his interest has not abated although no new move is underway at the present time. Nevertheless the new cruisers would probably provide no more strength than this country would be entitled to under any agreement that might be made in regard to limitations. Thus gradually are some of the objections that have been raised to the cruiser being disposed off.

THE DOORN PARTY.

If there had been no great World war, or if the outcome had been different, it can be imagined that there would have been an observance of the 70th birthday anniversary of William Hohenzollern quite in contrast to that which recently took place.

It would have been at Berlin instead of at Doorn and there would have been the pomp and glamour with international felicitations characteristic of just such affairs which involve sovereigns. Nevertheless the former kaiser could not permit the day to pass without gathering about him those who are still in sympathy with his cause, and so far as it was possible the gathering was one of the most pretentious in recent years.

It was a gathering where references were made to the glorious past of Germany and hopes expressed for the future. There had previously been expressions to the effect that the former kaiser hoped to live to see the day when the Germans would be freed of the burden of false accusation about unleashing the greatest of all wars, and in addition with the changing in world opinion Germany would be relieved of the reparations payments.

But it didn't manifest itself throughout Germany, if there was sympathy with the thought of a return to power of the Hohenzollerns. Attention was paid to it but there was no indication that Germany was giving its endorsement to anything that was being done or said at Doorn. There was nothing to indicate that any real significance was to be attached to it, nor any real help to be derived from the pleas which one of his statements appeared to make in behalf of Germany. Perhaps it was felt that such sentiments would be bound to get much more attention if advanced by someone else.

Whatever the result William Hohenzollern passed the three score and ten mark like an undiscouraged and hopeful leader. It was an occasion that sufficed to make a test of sentiment in his behalf but aside from those in his immediate circle there appeared little to become enthusiastic about. It is over and will be forgotten.

THE POPULAR AUTO.

The saturation point in automobile construction has been and will continue to be a much discussed question. Those who have contended that it has been reached have witnessed the continuance of production and by the report of the census bureau there were 23,262,183 automobiles in this country last January. That means that there was a car for every five persons and there has been nothing since that time to indicate that there was any let up in either manufacture of cars or the purchase of automobiles.

But when we stop to compare the number of machines in this country with those in the world we become impressed with the manner in which Americans have adopted this method of transportation. Automobiles are not as numerous in other countries for while there is one for every five persons in the United States there is but one for every 49 persons in the world. Traffic problems are not the same in other countries.

Thus it becomes apparent that the saturation point discussion can well be confined to this country alone. But the saturation point of automobile production is by no means the only thing that gives cause for worry in connection with the automobile. With the increase in the number of motor vehicles there must come the roads and the regulations to take care of them and insure safety. More machines call for more accommodations, wider roads, more permanent pavements.

The automobiles have grown rapidly in number and the end is by no means reached. Perhaps it will not be until there are as many motor vehicles in the country as there are men, women and children. Nothing seems likely to stop it now unless it is the flying machine.

TEMPERAMENTALLY UNFIT.

Whatever may have been the practice in the past, the present police commissioner of New York doesn't expect that his automobile must get any different treatment than anyone else. He is insistent that his chauffeur must not undertake to obtain special privileges or to refuse to obey orders the same as any one else.

It all happened over the stopping of the commissioner's car before a New York store for Mrs. Whalen to shop. When the traffic officer ordered the chauffeur who had been working for the commissioner 12 years to go elsewhere, the driver refused, claiming that he could park there. The result was that there was a wordy altercation resulting in a visit to the police station and an investigation by the commissioner.

The result is that the chauffeur and the traffic cop were both right and both wrong. The result is that the driver has been fired and the cop has been shifted to sidewalk work out on the outskirts. This action followed chiefly because of the trouble that was caused, it being maintained that both should have been less hotheaded and less boastful of their rights and authority. They were unreasonable, made spectacles of themselves and caused publicity that could not fail to be embarrassing to the commissioner.

It can be imagined that such a situation would not have occurred a few months ago over the police commissioner's car. But it doesn't appear that the new commissioner seeks special privileges for his machine. Had that been his attitude he would not have fired his chauffeur. The traffic cop proved that he was not a person of the right temperament to handle situations of that kind regardless of the owner of the car and he was put to work at something else. New York isn't the only city which has such traffic cops.

EDITORIAL NOTES.

These are days which call for sand, sand and more sand.

It is only fair that a week should be dropped in now and then which is favorable to the iceman.

The man on the corner says: January goes today and there's been no real occasion for saying, "Whoa, January!"

Whether they are or not, nothing would be more logical than for many of the heads of bureaus to be retained in the new administration.

Perhaps Commander Byrd has dedicated those 14 peaks he has discovered in the far south to the memorable 14 points of a few years ago.

CHEG RITA

"This is my kid sister Rita," introduced Miss Remwood, "She's opening a tearoom."

"Ah," said Mr. Queerie, in the tone of one remembering the mortality figures for good resolutions, day old chicks and tearooms. "If she runs it as well," he added, seeing a gleam of hope, "as her sister runs this office, it will be a success."

"Thanks for them kind words," said the kid sister.

"Rita dropped in," explained Miss Remwood, "to see if I could suggest a catchy name for the t-aroom."

"Something," amplified Rita, "that'll smack 'em in the eye."

"Speaking as a business man," said Mr. Queerie, "I should advise against a name that—er—smacks 'em in the eye. Look at Henry Ford. He might have called his first model the Acrobatic Antelope or the Bounding Bullfrog, but he didn't. He might have adopted a nom de skid like Winthrop Montmorency and plastered that on his car. A plain name has an honest smack. Use your own."

"Remwood's more of a wet smack," said Rita.

"The 'Remwood' would be an excellent name," insisted Mr. Queerie. "Show you're not ashamed of the—er—buns, or whatever you sell in tearooms. And have it plainly decorated. Put the color in the salads, not on the walls."

"But what about atmosphere?"

"Open windows, of course," fatuously replied Mr. Queerie. "And trim waitresses in plain black. And a bill of fare in English. Forget the a la stuff. At the 'Remwood,' " said Mr. Queerie, warming up to his best coterie club style, "let a beef stew cease to blush at being a beef stew."

"It isn't shame," interpolated the junior Miss Remwood, "that suffuses a beef stew with blushes; it's a can of tomato soup."

"All this," continued Mr. Queerie, "puts across the idea of honest value. Logical, isn't it?"

"I'll tell the cooking class!" exclaimed Miss Remwood's kid sister; "logical as an adding machine."

"Let's drop into the 'Remwood' for a sandwich," suggested Mr. Queerie. "It's a little tearoom at No. 41144."

"Here's the number," said Mr. Bobbie, "but the sign calls it the Dippy Zebra. And migolly!" he ejaculated on stepping inside, "dizzy is right! Striped walls, striped tablecloths, striped linoleum, striped paper napkins, even the light bulbs striped! And migolly!—lady convicts to wait on us."

Mr. Queerie squinted as his eye caught a striped bill of fare. He began to read.

" 'Sandwiches,' " he read; " 'a la golf club.' What's that made of?"

"Ham," answered the lady convict.

" 'A la boulevard.' What's that?"

"Ham."

He squinted some more.

" 'A la Monte Carlo'?"

"Then what's the idea," he demanded, "of giving them different names?"

"The dill pickle," explained the lady convict, "is cut a different shape."

"Rita," said Miss Remwood, "Mr. Queerie was in the Dizzy Zebra, and he said you'd done exactly the opposite of everything he suggested."

"Of course," said Rita, "that's why I sold out for a fancy price the day I opened."

"But you admitted his suggestions were logical."

"Yes, Denseness!" replied the kid sister, "but the people who go to tearooms ain't."—Chicago News.

A Washington Bystander

By KIRKE L. SIMPSON
(Associated Press Staff Writer)

WASHINGTON, Jan. 30—An impression that President-elect Hoover would keep his own counsel on his cabinet slate until the very eve of his inauguration grew out of his sojourn in Washington during January.

And, incidentally, that was about the only aspect of the cabinet matter on which gossip appeared agreed, outside of the certainty that "Andy" Mellon could put in another treasury hitch if he so desired, and that he did so desire.

Assuming appointment of the Pittsburgh financier for a third term, he will have quite a feather in his cap for a newcomer to politics as he was when he came to Washington eight years ago in Harding's "best minds" official family.

No other treasury head ever served under three successive presidents. One predecessor, Albert Gallatin, of Pennsylvania, served under both Jefferson and Madison and continuously from 1801 to 1814. If Mr. Mellon is to break all records, he will have to put in about five years more.

Variety for Some

Many of the treasury secretaries survived one change in administration. By the same token, however, some of the presidents enjoyed a great multiplicity of chief financial advisers. Jackson led with five. Madison, Tyler, Grant and Arthur each had four. Buchanan, Lincoln, Roosevelt and Wilson three each.

The Hoover cabinet smeditation seemed in January to be for the most part locked up tightly in Mr. Hoover's own head. Senate and house callers who had names to present appeared to deduce Hoover's reactions to their nominations from wholly incidental remarks.

Fletcher's Chances Good

Nevertheless, the chances of Ambassador Henry Fletcher for the state portfolio seemed to have ripened perceptibly. The cordiality with which Fletcher was received by important men in the southern republics during the Latin-American trip impressed Mr. Hoover. That, coupled with Fletcher's long an dvaried experience as a career diplomat, underlay the growing belief that he would get the job.

And one other thing: Mr. Hoover was credited with a determination to be his own secretary of state in fact. What more logical than selection of the experienced Fletcher to attend to details? Certainly men like Charles Evans Hughes or Ambassador Morrow would not fit in such a picture.

Arm Chair Journeys To Other Lands

By LOUIS P. LOCHNER
(Associated Press Staff Writer)

THE MATCHMAKER RULES IN SERBIA

BELGRADE, (AP)—It is not given to the average Serbian to select his life partner. A custom requires that the "matchmaker" shall find the bride for an eligible young man.

Down country, it is the custom for boys and girls to marry very young. In Nish and the neighboring district, if a lad reaches the age of 18 and is still unmarried, he is considered too old to make a good match.

The "matchmaker" usually is an old woman and is known as a "Provodadja." He, or she, is usually a friend of the family.

Of course, the "Provodajla" is familiar in all points concerning the character, capacity, talents, and especially the state of exchequer of the one whose cause is to be pleaded.

A meeting is arranged in order to let the young people see each other and the betrothal soon follows.

The "Provodajla" in return for her pains, receives a handwoven shirt and a pair of knitted stockings, and a money gift which varies according to the social position of the bridegroom's family. She has also the satisfaction of ranking among the few "intimates" of the family.

In the rural districts, when a lad sets out to pledge himself to his girl, he takes all kinds of presents with him, which may be anything from an umbrella to a cake of soap. When the prospective bridegroom is wealthy, he travels in oxcarts, laden with presents in Biblical fashion, to the home of his sweetheart. He is accompanied by all his friends and relations.

The party is heralded by a band of gypsy fiddlers and brought up in the rear by a roast lamb or pig, carried on the spit, in addition to flagons of wine and brandy.

A priest officiates at the betrothal, the rite being called "Ispit," (examination), when the wedding rings are exchanged. The future bride wears the fiance's ring, and vice versa, until the day of the marriage service, when the priest then places the rings on the fingers of the rightful owners.

The engagement is as binding as the actual wedding. Breaches of promise of marriage are unknown in Jugoslavia. Woe to the bridegrooms who would dare to break an engagement. The menfolk of the bride in that case would exact blood feed.

When a girl comes into the world, her mother works on her trousseau, for the lingerie of a Serbian bride is handmade, and every garment is stitched with the hand; so that the trousseau takes sometimes as much as ten years to complete.

YOUR HEALTH

HEALTHY FOLKS INVITING DOCTORS' ATTENTION PRACTICAL HEAUTH PLAN DEVISED

By Franklin H. Martin, M. D., Chicago.

Since the beginning of medicine, practitioners, patients and prospective patients have asked the uestion: "Why not keep people well instead of waiting until they become ill before extending medical care to them?"

At the present time many organizations are attempting to solve this problem by urging each and every individual to have a periodic overhauling.

As a result, undoubtedly in a few years a majority of our people will seek an annual health examination.

The layman encounters difficulty when he attempts this, however. Having come to the conclusion that it is wise that he shall seek a periodic health adult, suppose he presents himself, as he has been advised, to his family physician after having procured a comprehensive blank from the American Medical association, the state, county or some other authoritative medical society, or the Gorgas Memorial institute.

The physician receives the applicant and discovers that the prospective patient is not a patient at all, but apparently a normal person, carrying an elaborate record form gainst which he expects the physician to check his bodily condition, and record negative or positive findings.

The physician is well equipped as a physician, as he was graduated from a class "A" medical school; he has kept abreast of the times bu attendance at medical society meetings, and the perusal of the best medical literature. He may have taken precautions through extra study at a university clinic or a hospital in the intricacies of conducting a complete and thorough physical examination.

All of this makes him recognize the fact that he has not the equipment that will make it posible for him, on his own, to examine a patient adequately and give honest answers to the questions contained in the comprehensive blank provided.

The obvious difficulties have thus far been insurmountable in the eyes of the authorities in organized medicine who have advocated the advantage of the health examination; and unless the simple method that I am now presenting proves as effective as I believe it will, the problem is still unsolved.

Briefly, there are more than 2,700 hospitals in the United States and Canada that are under the survey of the American College of Surgeons. Of course, 1,919, are known as "standardized" institutions and others are rapidly qualifying.

A careful yearly survey of hospitals is conducted by the American College of Surgeons, which has furnished the minimum standard. The estimate of those qualified is determined by this survey, the results of which form the basis of the annual report on hospitals published by the college.

Each of these standardized hospitals has the facilities, and can furnish the practitioner with the necessary equipment and aids to insure the comprehensive examination of a patient. Such facilities are already furnished by many hospitals, especially community hospitals, to the licensed practitioners within their districts, and by many of the larger hospitals to specialists and other practitioners.

Burgess Bedtime Story

What Farmer Brown's Boy Did With Spooky.

By THORNTON W. BURGESS

Worry is a foolish thing:
It doth but added trouble bring.
—Spooky the Screech Owl.

Spooky the Screech Owl had been found in the grain bin of the barn by Farmer Brown's Boy and now he was a prisoner in the arms of Farmer Brown's Boy. He was frightened. He wasn't as badly frightened as he would have been had it been some one else for, like I all the other little people of the Green Forest and the Green Meadows, he knew that Farmer Brown's Boy was a friend.

"I wonder what he'll do with me now?" thought Spooky. "I wonder if he'll keep me a prisoner? Hello, is he going to take me outdoors and let me go?"

Farmer Brown's Boy had opened the barndoor and stepped out, still holding Spooky. But he didn't let Spooky go. No, sir, he didn't let Spooky go. He went straight over to the house and into it. "See what I found in the grain bin, Mother," said he.

Mother Brown turned to look. "For goodness sake;" she exclaimed. "What was he doing in the grain bin?"

Farmer Brown's Boy pointed to the tail of a young rat, which still hung from a corner of Spooky's mouth. "He was playing mousetrap," said he. "I left the grain bin open and Spooky must have seen the young rat in there. The lid must have fallen and made him a prisoner. Anyway, here he is."

"I hope you are going to take him out and let him go," said Mother Brown.

Farmer Brown's Boy's eyes twinkled. "I am going to let him go, all right," he said, "but I am not going to take him out to let him go. You see, we need him.

"What for?" asked Mother Brown, looking puzzled.

"For a mousetrap in the barn," replied Farmer Brown's Boy. "He is worth a dozen cats. He had been living in the barn for some little time—ever since the big storm. So that is where am going to set him free.

Farmer Brown's Boy took Spooky back to the barn. Spooky wondered and wondered what it was all about. "I hope," thought Spooky, "he isn't going to put me back in that grain bin. I don't want to be a prisoner, but I suppose I'll have to be."

He had hardly thought this when the most amazing thing happened. Farmer Brown's Boy tossed him right straight up in the air. It was so unexpected that for a second or two Spooky found it difficult to use his wings. He flapped frantically. Then he got his balance and realized that he really was free. Up he went to his favorite rafter in the roof of the barn. There he alighted and then leaned over and looked down. Farmer Brown's Boy was looking up at him and smiling.

Spooky sat there and blinked and blinked. He was trying to understand all that had happened and why. What did Farmer Brown's Boy mean by turning him free that way? It was too much for Spooky. "I give up," said he to himself. "I certainly do give it up. I'm not going to worry about it. Here I am free, so why worry! The only question now is, Shall I continue to stay in here, or shall I go back to my home in the Old Orchard!"

Spooky sat and pondered and pondered on this for so long that in the middle of his pondering he went to sleep. He didn't awaken until evening. Just as his eyes flew open, he heard a faint squeak. It was the squeak of a mouse. After that, Spooky did no more pondering. That squeak settled the question for him. As long as he could wake up and hear a mouse squeak, he would stay right there. So it was that Spooky continued to live in Farmer Brown's barn, and Farmer Brown's Boy continued to look up every time he entered the barn and chuckle as he saw little brown bunch of feathers high up on one of the rafters.

"If every one knew the value of Owls, there would be no more shooting of them," thought Farmer Brown's Boy, and wished, with all his might, that every one had his knowledge.

(Copyright, 1929 by T. W. Burgess)

The next story: "How Spooky Was Fooled."

CHILD TRAINING

WHEN INDECISION IS CRUELTY

May Whitcomb

"May I go to the canyon with you?" Nine-year-old Alice broached the question as soon as the hard, all-day trip came up for discussion in the party with which she and her mother were spending the summer. "Oh, I don't know—we'll see," said her mother gaily, interested in the plans, and without giving the question any real consideration.

A decisive refusal at this point would probably have settled the matter without any great disappointment for Alice, but she speedily construed the evasive answer to mean that probably she could go, and made her plans accordingly, teasing for definite permission whenever the opportunity presented itself.

"When we go to the canyon I'm going to wear my high boots." "Shall I need my camera when we go to the canyon?" "Do you think I can ride Tex on the trail?" For a week it went on. The half-hearted "Mother is afraid it is too long a trip for a little girl" or "Mother doesn't think you had better plan on going," if heard, made no impression.

And when, on the evening before the expedition, Mrs Morrison finally gave her decision and said that Alice could not go, what might have been expected happened. Alice begged and teased and cried broken-hearted over the disappointment. Then her mother, torn between the desire to give in and let her go, and the fear of the dangers of the trip, added fuel to the fire by showing, only too plainly, that she was wavering. Eventually, Alice cried herself to sleep, and her mother went to bed with a raging headache.

Next morning the battle recommenced, Alice alternately teasing and crying, her mother commanding obedience and threatening to stay at home herself. Between the two, the pleasure of the start in the freshness of the early morning was spoiled for the entire party. The last glimpse from the bend of the trail showed Alice, full length on the grass, still sobbing in her anger and disappointment.

According to her grandmother, when the matter was irrevocably settled by the disappearance of the party, Alice gradually recovered her spirits and played quietly with the other children. In the evening she greeted the returning party with eager inquiries and an account of how she had spent the day. And so everything was forgotten and no harm done—(?)

This was probably the worst demonstration during the summer, but minor ones were of frequent occurrence. Sometimes Alice won out, and sometimes her mother carried off the palm, but her mother was perfectly sincere in saying that she could not understand why Alice should be so nervous and sensitive, nor why she teased and whined and never minded until she was forced to do so.

Altogether it somehow put one in mind of the story of the small boy who wanted to have his terrier's tail "bobbed." "But won't it hurt the dog to have his tail cut off?" someone inquired. "Oh, no, not much," he answered. "The man said he would do it a little bit at a time"!

LETTERS TO THE EDITOR

Old Time Topics.

Mr. Editor: Through the columns of your valuable paper, people have enjoyed the privilege of "airing" their grievances and expressing their opinions (wise or otherwise) on various matters of local interest. Prohibition, taxation, zoning, kilowatt complications and re-valuation have ben ably discussed at various times, also matters of less importance, consequently the general reading public has received much information therefrom.

Undoubtedly, a large proportion of Bulletin readers, especially the older inhabitants, are interested in the more important events and happenings pertaining to their native city in days gone by. Such are graphically described by The Bulletin's "In Norwich 50 Years Ago". An interesting feature and one peculiar to some Norwich streets was the charcoal vendors from the wilds of Voluntown.

Attracting customers by their resonant and long drawn out cries of "chok coal" which would resound from one street to another and in some instances were quite musical, this industry flourished for a while but finally lapsed, due in some measure to scarcity of wood and more common use of hard and soft coal. At the New London county agricultural fair quite a number of charcoal dealers with their "steeds," would congregate just below the main gates and hold long discussions relating to the fine points of their horses and "swop" the animals whenever any advantage could be seen.

Among the stellar attractions at the fair was the large and handsome bouquet of roses, deeply embedded in a huge cake of artificial ice manufactured in the brick building at foot of Market street. This artificial ice withstood the sun's hot rays, a long period of time.

The "boochee chooches" dancers were located in a tent along the narrow mid-way. Big diamond back rattlesnakes from Glastonbury were on exhibition in a glass case, the veteran peanut vendor John Exley navigating the grounds and always doing a successful business. A high diver on his lofty perch, before making his plunge to a tank of water, would shout, "It's a shame to take the money". The man with the bicycle that "looped the loop" in a large steel cage was a thriller. Fast horse racing and other first class attractions were too numerous to mention here. Last, but not least, were the bookmakers, located just over the fence at the south end of the grounds. They were watchful and wary but nevertheless were well patronized as crisp bank bills in their possession bore evidence.

How many remember the Pine Tree dance hall with the spring floor at East Great Plain? Here the affable and suave gentleman, Wheeler Avery, officiated as prompter. He was of pleasing personality and well versed in prompting the old time quadrilles, lancers and contra dances such as "Money Musk," "Virginia Reel" "Opera Reel," etc. The music was first class, H. White 1st violin; Harry Hayes 2nd violin and Ford Summers, cello.

Each a master of his instrument. No "jazzing" or discordant notes in their music. While all were merry-making inside the cold wind would moan through the branches of the lone pine outside.

Regarding the Breed hall building, a number of first class entertainments were staged there, notably the Arlington Minstrels from the south land, a fine troupe of colored performers, beautiful singers and oh, boy, such buck, wing and double clog dancing.

Whiston, the humorist and the Faker of Ava were good entertainers. The Tom Thumb and Minnie Warren Co., were par excellence. Uncle Tom's Cabin and Eva, Topsy and Marks the lawyer made every one "sit up and take notice".

The costumes worn at the masquerade ball given by the Norwich Turn Verein society could not possibly be excelled at this present day. A renowned violinist with prodigious technique once held forth in Breed Hall. His playing in the 7th and 8th positions was wonderful, the lightning-like strokes of the bow (heel to tip), in rendering arpeggioes, double and trebl stopping were marvelous which was appreciated about as much as Chugumskis rendition of Wenia Jacobski's Concerto-Sonata Nocturne in G flat. From all appearances the majority of the audience had rather heard played in 1st position, the notes of "Old Zip Coon", known at the present time as "Turkey in the Straw," which is one and the same, except in name.

On the upper floor of a building on Central wharf, the craze of velocipede riding held sway, a long time. These machines were a crude, ungainly and hard-riding "contraption" compared with bicycles of more recent date. Nevertheless, the floor bore mute evidence of hard usage received from the riders.

BYRON E. SPICER

Bozrah, Jan. 24, 1929.

What Do You Know About Eastern Connecticut?

Questions.

1—What well-known newspaperman of New York lived at Woodstock?
2—With what New York newspaper was he connected?
3—With what Eastern Connecticut newspaper was he connected before going to New York?
4—In what capacity?
5—When was the first concrete street pavement laid in New London?
6—Who was then mayor?
7—Where was the pavement laid?
8—What was Uncas' other name?

Answers will be found on Classified Page

Farmer Brown's Boy tossed him right straight up in the air.

"Sax" Drives Away Thoughts of Cold!

He thought he couldn't play that night, but the cold he'd caught that morning had departed. Most professional people know what really knocks a cold in a few hours; many go through the winter without any trouble from colds. It's a compound that comes in little white tablets. Take one, and that first snuffle is just about the last; or several tablets if you've let the cold go until it's serious.

Pape's Cold Compound is all you ask for; and the druggist charges 35c for a package, and it never seems to fail for anybody.

Very Severe Itching Eczema For 2 Years. Healed by Cuticura.

"Eczema broke out on my hands in small pustules about the size of the head of a needle and seemed to contain water. The itching was very severe and I was tempted to scratch them continually. The irritation which resulted not only caused great discomfort but interfered with my work and sleep. The trouble spread to my forearms and prevailed for almost two years.

"I sent for a free sample of Cuticura Soap and Ointment and purchased more, and after using them two months my hands were healed." (Signed) Mrs. A. L. Graf, 97 Hancock St., Cambridge, Mass.

Soap 25c. Ointment 25 and 50c. Talcum 25c. Sold everywhere. Sample each free. Address: "Cuticura Laboratories, Dept. H, Malden, Mass."
Cuticura Shaving Stick 25c.

Colds Exhaust Your Energy

OVER 75 YEARS OF SUCCESS

CIGARETTES

LUCKY STRIKES
OLD GOLDS
CHESTERFIELDS
CAMELS
2 pkgs. 23c

CARTON OF 10 PKGS $1.15

FATIMAS
CARTON $1.49
AT ALL A&P STORES

Solution of Yesterday's Puzzle

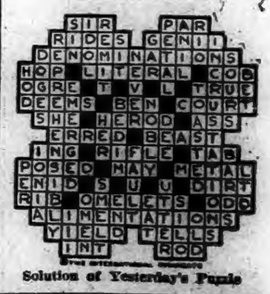

One Thin Woman Gained 15 Pounds In 5 Weeks

Men and women, weak, thin and miserable, are urged to put on weight and get back their health and strength with McCoy's Tablets.

One woman gained 15 pounds in five weeks and that's going fast enough for anyone.

McCoy takes all the risk—Read this ironclad guarantee. If after taking 4 sixty cent boxes of McCoy's Tablets or 2 One Dollar boxes any thin, underweight man or woman doesn't gain at least 5 pounds and feel completely satisfied with the marked improvement in health—your money will be refunded.

Just ask for McCoy's Tablets at Lee & Osgood Co., or any drug store in America.

Did you know that The Eaton Chase Company carries

PAINT?

We have just received about a carload of Sherwin - Williams products. Let us figure on your next contract. We also have all the latest colors of Lacquer, also Varnishes of every description.

THE
EATON CHASE CO.
129 Main Street.
'Phones 173 and 174

Three-Day Special
For Thursday, Friday and Saturday
"Torik" Glasses Complete for $4.50.
Kryptok Invisible Bifocal Lenses for $9.50.

Headaches and nervousness and other troubles far remote from the eyes are oft-times the direct result of an eye strain, which if corrected with the proper glass, would give immediate relief. It is not necessary for the eyes to be sore to indicate their need of glasses. In many cases the eye may be perfectly healthy but glasses may be needed for the reasons which are only apparent to the physician or skilled oculist.

Franklin Inc.,
Oculists and Opticians
Hours: 9:00 A. M. to 5:00 P. M.
Tel. 2176
We Are Located Permanently at 56 and 58 Franklin Street
Next door to Bulletin Office

The Newark Memorial Hospital of Newark, N. J., offers a two and a half year course in nursing to young women over 18 years of age who have had at least one year high school. Allowance while in training $18 per month. Located 30 minutes from New York City. Apply to the Director of Nursing, Newark Memorial Hospital, Newark, N. J.

TWO MEN FINED IN MONTVILLE COURT

Acting on a complaint, Officer George Sisson of Montville ordered into court in that town before Lewis J. LaBante, Jr., J. P., Walter Woodka, for keeping and running a punchboard and Valentine Ruello and Mrs. Alwine Loletsky for violating the liquor laws. Woodka was fined $5 and costs while Ruello was fined $100 and costs. Mrs. Loletsky asked for a continuance of one week to secure legal advice. This was granted by the court.

Miss Henkle Recovers

Miss Dorothy Henkle, of New London, who injured her ankle in an automobile accident recently, resumed her duties as instructor in French at Williams Memorial Institute Wednesday.

Admiral Carr Ill

Admiral Clarence A. Carr, U. S. N., (retired), is suffering from a severe attack of influenza at his home in Montauk avenue, New London. Admiral Carr has been confined to his bed for ten days.

Crashed Into Tree

Late Tuesday evening a Buick sedan owned by the Max Gordon Corp., on the way to Norwich from Hartford, skidded on the icy highway in Fitchville and crashed into a tree. The machine was badly damaged, the body being almost demolished.

Recovering at Hospital

Mrs. W. E. Johnson who has been confined to the Day Kimball hospital, Putnam, for several weeks is rapidly recovering from her recent operation.

1760 1929

Norwich, Thursday, Jan. 31, 1929

VARIOUS MATTERS

Light vehicle lamps at 5.32 this evening.

The departure of January will be witnessed with few regrets.

Mid-year examinations are in progress at Norwich Free Academy.

Chelsea Christmas club of 1929 now open. Classes to suit all.—Adv.

Saint Martina was commemorated in the church calendar Wednesday.

School children flock to Mohegan park every afternoon, for skating on the lake.

In shady places, ice is found hard as flint when an attempt is made to remove it.

Edward Hopper of the J. H. Rowland Co., has been ill with grip at his home in Black Hall.

Eight weavers are running looms at night in the mill of the American Velvet Co., at Stonington.

Dealers in fuel are receiving hurry calls day after day, as the severe weather continues.

Whist planned by A. O. H. Aux. 54, postponed to later date.—Adv.

In the Wheeler district, North Stonington, Maurice Main is busy harvesting ice this week.

F. W. Harding is seriously ill at his home in Laysville, Lyme, and is attended by a registered nurse.

Pinochle this evening, Colonial club, 35c.—adv.

Old fashioned slippery elm lozenges have been called for since the season of coughs and colds began.

The census at Norwich state hospital Wednesday evening showed a total of 2238 patients—male 1134, female 1104.

The Gardiner Hall, Jr., company at South Willington, started this week running ten hours a day, instead of nine.

The trees in the center of Rockville and along middle road were trimmed recently by expert tree men from out of town.

The month goes out with a day 9 hours, 57 minutes in length, an increase of 52 minutes since late in December.

South Coventry Men's Social club has a membership of 110 and its ambition is to have 150 members before the close of the year.

"Lut Fisk" supper 5 to 8 p. m. Fri., Feb. 1. Swed. Lutheran church.—Adv.

William Beatrice of New London is visiting his sister, Mrs. Frank Hutchinson, of Norfolk, Va. From there he will motor to Oklahoma.

Although the sun was warm enough Wednesday to soften the frozen snow a little, the day was cold, the evening mercury reading being 21.

The Groton tennis club is planning to give a dance. The committee in charge is Miss Dorothy Neilan, Miss Catherine Stick and William E. Stuart.

The White Ribbon Banner for February has a memorial tribute to Mrs. Mary Havens Haley, of Brooklyn, N. Y., who was a member of the Mystic W. C. T. U.

The B. O. H. club of the United Congregational church is to meet in the junior department rooms of the church school Saturday afternoon for dressing dolls.

Mrs. J. N. Thompson of Stonington, is to speak on White Cross work at a meeting of the Ladies' Aid society of Poquonoc Bridge Baptist church today (Thursday) in the vestry.

Former Mystic residents, Mrs. Ernst Rossie and daughters, Katherine and Carolla have returned to their home in New Rochelle, N. Y., after a lengthy visit in Europe.

Friday afternoon "A" circle of the Central Baptist church is to be entertained by Mrs. C. Edward Smith and Mrs. Henry Geer at the residence of Mrs. Smith, 61 Warren street.

Court Hearts of Oak, Foresters of America, of Rockville has appointed a committee of which Frank Mehr, Jr., is chairman to make plans for the 46th anniversary of the court to be celebrated soon.

Pinochle only will be played at Pulaski hall, Feb. 1st, with 4 big prizes. 1st, $5.00 in gold; 2nd, $2.50 in gold; 3rd and 4th at 7:45 p. m. All welcome. —Adv.

The town of Ashford is represented in the general assembly this winter by Senator Walter C. Brown, Representatives J. M. Buddill and F. C. Chism, with Robert M. Balch, door keeper in the senate.

Candy dealers are offering a wide line of attractive red hearts and similar favors, against the coming of St. Valentine's day. Familiar ideas are developed very cleverly and the variety is a surprise to buyers.

George Ash Ricketts, 88, who died Tuesday at the home of his daughter, Mrs. Robert C. Bogart, in Elizabeth, N. J., leaves another daughter, Miss Maude de Peyster Ricketts, of West Willington, Conn., also two sons.

This week, during the absence of Henry J. LaFontaine in New York, Mrs. Bernard M. Coyle is playing the organ at St. Patrick's church. Mrs. Coyle was organist Tuesday morning at the funeral of James Murphy.

There is to be a United States civil service examination for inspector, anti-narcotic act, $2,300 to $2,800 a year. Vacancies in the bureau of prohibition, treasury department, and in positions requiring similar qualifications will be filled from this examination.

While retailers are credited with only fair results in clearances of men's clothing, some improvement is noted in the placing of additional orders for spring merchandise. This was said to be particularly true of topcoats, which promise to have a better than average season.

Mrs. Elizabeth M. Russell, widow of Henry E. Russell, of New London, who died suddenly early Wednesday, came very near being the owner of "Pineburst," Washington street, Norwich. Mr. and Mrs. Russell made overtures to purchase this former C. W. Gale mansion, but later changed their minds.

The clerk of the church, clerk of the men's club, and clerks and secretaries of the other organizations of Park church and Sunday school have been sending to Mrs. W. Manley Eastwood, Jr., the list of officers of their organizations that they may be printed on next week's issue of the church calendar.

Boy Recovering From Injuries

Buddie Baker, 12, so of Mr. and Mrs. Thomas Baker, of No. 55 Freeman avenue, is improving at the W. W. Backus hospital from a fracture at the base of the skull and a fractured clavicle, received Sunday afternoon when the sled he was riding on crashed into the Dodge machine operated by John Keller, of No. 10 Hadley avenue. The accident occurred near the Broad street school.

PERSONALS

Mrs. J. W. Nell is visiting in New York.

Miss Anne F. Hussey, of Boston, is spending several days at her home on Broad street.

Miss Forence Hill, of Willington, has been a visitor in Norwich.

John D. Lee, of Stafford Springs, visited at the home of his mother in Norwich, recently.

Mr. and Mrs. J. A. Gibbs are entertaining the former's brother, R. O. Gibbs, of Saskatchewan, Canada, at their home on Spring hill. Mr. Gibbs has been a ranger in the Holy Cross National forest.

Clifford Gauthier, of Norwich, has been at his home in Central Village.

Mr. and Mrs. Charles Molter, of Yantic, were visitors the past week at the home of Mr. and Mrs. Orren Kenyon, Moosup.

OBITUARY

Mrs. Ada Moxley Fanning

Mrs. Ada Moxley Fanning, about 60, a native of Norwich, died Wednesday at the home of her daughter, Mrs. Earl Francis, of No. 400 Canfield avenue, Hartford, with whom she lived. Her death was caused by heart disease.

Mrs. Fanning was born in this city, the daughter of Solon A. and Mary Adams Moxley, and was married in the Central Baptist church here on May 25, 1893. She resided in Norwich until about 30 years ago when she moved to Hartford. She was a member of a Hartford chapter of the Eastern Star and was greatly interested in the order.

Mrs. Fanning is survived by two daughters, Mrs. Francis, and Mrs. Donald Francis, both of Hartford; four cousins, Joseph Adams, Mrs. Nettie F. Adams, Mrs. Reuben Potter, all of Norwich, and Everett H. Adams, of Rochester, N. Y.; an aunt and an uncle, Col. and Mrs. Frank B. Adams, of New York. There are also several grandchildren.

During her residence in this city Mrs. Fanning was a member of the Central Baptist church and was prominent in local social and musical circles.

FUNERALS

Emanuel Morrissette.

At 8.30 o'clock Wednesday morning the funeral of Emanuel Morrissette was held at his residence in Baltic followed by a high mass of requiem in the Immaculate Conception church, Baltic, at 9 o'clock. The mass was celebrated by Rev. A. A. Jalbert and there were many mourners in attendance. Burial was in St. Mary's cemetery, Baltic, where a committal service was read by Rev. Fr. Jalbert. Friends acted as bearers. The funeral arrangements were in charge of Undertaker George G. Grant of Taftville.

Miss Mary E. Farrington.

There were many relatives and friends at the funeral of Miss Mary E. Farrington held at 2.30 o'clock Wednesday afternoon at her residence, No. 34 Oneco street. The services were conducted by Rev. Charles H. Ricketts, pastor of the Greeneville Congregational church and there were many beautiful floral tributes. Burial was in Yantic cemetery and the committal service was conducted by Rev. Mr. Ricketts. The bearers were H. M. Taft, Tyler D. Guy, William L. Fletcher and Charles S. Dowsett. Undertakers Henry Allen and Son were in charge of the funeral arrangements.

Miss Farrington was the daughter of William Tillson Farrington, and Esther Hempstead Farrington, and was born September 24, 1854. She recently suffered a fractured hip which was indirectly the cause of her passing out. She had lived all her life in the Falls section, and was a devoted neighbor, sister, daughter, and friend.

She attended the Falls school, from which she graduated. She graduated in 1874 from Norwich Free Academy, and returned to the school that she had attended in early life to be one of its best loved teachers for a long period. She served in a tireless way many years while Charles Witter was superintendent of the same school. She was an interested and enthusiastic member of the Hempstead house association. Quite a large family has preceded her into the Great Beyond, and she is survived now by an only sister, Miss Lois Farrington and two cousins, Mrs. H. M. Taft, and Mrs. Charles A. Dowsett. She was a woman of high integrity, ever extending a helping hand, possessing a cheerful sunny disposition, and a quet well poised mind. She will be greatly missed in her neighborhood and circle of acquaintances as one who has given of her richest storehouse of rare personal qualities.

LOCAL MEN SENTENCED IN PROVIDENCE COURT

Arthur LaVigne, 30, of Norwich, and Arthur Beallieu, 23, of Occum, were each sentenced by Judge Walsh in superior court at Providence Monday to serve 15 months in state prison. They pleaded nolo to an indictment which had been nol prossed from robbery to assault with a dangerous weapon.

According to state police, the men met John H. Claussen in an Arctic, R. I., restaurant on Nov. 28 last, and, accompanied by two women, the three men rode in an automobile owned by one of the defendants to Lymansville and thence to Limerock. On Sherman avenue, at the latter place, the car was stopped and Claussen was struck over the head with a carriage bolt and $36 taken from him.

PUPILS-TEACHERS' PRIZES IN HOLY NAME ESSAY CONTEST

From New York, details of a prize essay contest on "The Mission of the Holy Name Society in the United States," conducted by the national headquarters of the Holy Name society and open to boys and girls in parochial, public and private schools, have just been announced by Very Rev. M. J. Ripple, O.P., P.G., national director of Holy Name societies.

Awards are to be made as follows: 1. Fifty dollars in cash for the best essay by a fourth year high school student. 2. Twenty-five dollars in cash for the best essay by a third year high school student. 3. Twenty dollars in cash for the best essay by a second year high school student. 4. Fifteen dollars in cash for the best essay by a first year high school student. 5. Ten dollars in cash for the best essay by a student of the eighth grade. 6. Ten dollars in cash to the teacher of each prize-winning student.

The national Holy Name headquarters are at 884 Lexington avenue, New York.

CITY PINOCHLE LEAGUE TO MEET THIS EVENING

The City Pinochle league will meet at 8 o'clock this (Thursday) evening with Nemrod Grotto at their former quarters in the T. A. B. building. The building committee of the lodge has asked for this change due to the alteration being made at the new Grotto home on Cliff street. The schedule for the evening follows:

First half—Duwells vs. Grotto, Jr. O. A. M. vs. Moose, Foresters vs. Eagles, K. of C. vs. Thermos A., Icy Hot vs. American Legion. Second half —Thermos vs. Duwells, Foresters vs. A. Icy Hot, K. of C. vs. American Legion, Grotto vs. Moose.

There are only four games in the second half as one was played Monday evening.

ONE MAN KILLED, TWO HURT WHEN TRUCK UPSET ON LEBANON HIGHWAY

One man was killed, another was seriously injured and a third was slightly hurt about 3:15 o'clock Wednesday afternoon, when the 3-4 ton delivery truck they were riding in overturned near Lisdale hill on the Lebanon-North Franklin road, in the town of Lebanon. The dead man is John Istenes, 67, of Lebanon, who sustained a broken neck and a fracture of the skull. He died on the way to St. Joseph's hospital, Willimantic. Maurice Burgess, 36, Lebanon, seriously hurt, is suffering from a bad injury of the hip, possible internal injuries and lacerations about the head. He is a patient at St. Joseph's hospital. John Ryan, 28, North Franklin, driver of the truck, escaped with a bad shaking up and scratches. He was taken to the hospital, but was later discharged.

The three men were on their way from Lebanon village to the Franklin railroad station, of the Central Vermont railroad, it is understood, to secure a load of grain for Rexford L. Cummings, rural mail carrier, of Lebanon and owner of the truck. At a curve in the road near the Foster place, about a half mile from Tisdale hill, the machine is said to have skidded on the icy pavement. According to the marks on the highway the machine skidded for a distance of 200 feet, climbed a small bank on the left hand side of the road, rode this for 25 feet and then struck a rock, and overturned.

The three men were found lying in the highway beside the wrecked machine by Abe Silverstein, of Williams crossing, Franklin, who rushed the injured to the hospital in his truck. It is understood that a man driving a team appeared on the scene of the accident just prior to the arrival of Mr. Silverstein. It is said he drove off in the direction of Lebanon after a glance at the injured men. Mr. Silverstein said that Istenes was still alive when the race against death to the hospital was started but upon arrival at the hospital it was found that the man had died. The fact that the truck was not equipped with chains may have been the cause of the accident.

State Police Officers Griffin and Daley of the Stafford Springs barracks and Peter Busch of the Groton barracks, Deputy Sheriff Fred Hoxie, of Lebanon, and Coroner Edward G. McKay, of Norwich, were notified of the accident and are conducting an investigation. At 6 o'clock Coroner McKay ordered the machine removed from the scene of the accident. The state police officers went to St. Joseph's hospital and secured a statement from Ryan, driver of the truck, who was later presented before Justice Fred Burgess, in Lebanon, uncle of the critically wounded man. Ryan was placed under bonds of $2,000 on a technical charge of manslaughter.

A further probe is to be conducted by Coroner McKay, Coroner Arthur G. Bill, of Danielson, and Medical Examiner Louis I. Mason, of Willimantic. An investigation Wednesday afternoon by Coroner Bill showed that Istenes died from a broken neck and a fracture of the skull. An X-ray will be taken today (Thursday) at the hospital to determine the extent of Mr. Burgess' injuries.

PETER GALLAN RIFLE TEAM DEFEATS WILLIMANTIC

The rifle match Wednesday evening at the state armory between Peter Gallan post, American Legion, Taftville and the Willimantic Rifle club, resulted in a victory for the local team by a margin of only seven points, the score being 704 to 697. The winner of the match is decided by the total scores of the first five men of the ten-man teams. Smith of Willimantic had high score for the match with 157 with Dugas of Taftville second with 150. The following are the scores:

Taftville

	Offhand	Stdg	Klg	P	Tl.
Adelard Dugas	30	45	47	28	150
N. J. Benoit	24	37	40	42	143
Azelus Dugas	26	41	29	44	140
E. Colburn	25	36	40	38	139
Albert Dugas	19	39	34	40	132
	124	198	190	192	704

Willimantic

Smith	30	43	37	47	157
Webb	2.	36	38	33	137
Nicol	25	39	33	39	136
Mortigny	26	36	32	42	136
Keith	25	40	30	36	131
	131	194	170	202	697

NORWICH COUNTY CHAIRMAN AT NEW LONDON MEETING

The meeting and dinner of the Connecticut Council of Catholic Women held this week at the Mohican, New London was attended by Mrs. Roderick F. Sullivan, of McKinley avenue, Norwich, county chairman. The evening proved a most successful event, over 150 being present to hear the auxiliary bishop of the Diocese of Hartford, Rt. Rev. Maurice F. McAuliffe, D. D., who spoke in warm commendation of the work the women of the organization are doing throughout the state.

Rev. F. M. Coholan and Roderick F. Sullivan from Norwich attended. In the absence of Rev. Dr. T. M. Crowley, who was ill, Rev. Michael Reagan presided at the exercises. Rev. Raymond J. O'Callaghan and other clergymen of New London and vicinity were among the guests.

REYNOLDS FAMILY GENEALOGY RECEIVED

Members of the family and others in Norwich have received copies of the Reynolds Family book, the genealogy of the John Reynolds family, of Norwich, Conn. The attractive volume of 71 pages is published by the family association in California.

It gives two fine exterior views and four interior views of the ancient homestead, 328 Washington street, erected in 1659. This mansion, now the residence of Mrs. Gardiner Greene (Louisa Reynolds) is the only one of the 35 original houses of the town of Norwich still occupied by a member of the family in direct descent.

The frontispiece of the new book is a silhouette of Abigail Reynolds, who became the wife of Giles L'Hommedieu and was author of the famous diary.

The volume is in condensed form, containing a valuable amount of data on the Reynolds family and allied branches.

TELEPHONE EMPLOYES ASS'N HELD VALENTINE DANCE

An enjoyable Valentine dance was held Wednesday evening at the Wauregan hotel ballroom under the auspices of the local telephone employes association. Thumm's orchestra furnished music for the dancing which was enjoyed from 8:30 o'clock until midnight. The favors were balloons and the decorations were red and white streamers.

The committee in charge comprised Norman Shaffer, chairman; Richard Holden, Francis De Cloez, John Walsh, Obeline Lambert, Helen Nicholson, Helen Coughlin and Charlotte Rushworth. Guests were present from Hartford, Willimantic and New London.

C. E. UNION ANNUAL MEETING IN APRIL

Dr. Daniel Poling, president of the International Society of the Christian Endeavor, has been secured to address the state convention of the Connecticut Christian Endeavor union, which is to be held in Willimantic on April 5, 6 and 7. This announcement was made by Harold H. Muttart, of Preston, state vice-president and convention chairman, at the Norwich Christian Endeavor banquet at the Norwich Town Congregational church Wednesday evening. The programme for the convention has not been completed.

POLICE ARREST TWO ON LIQUOR CHARGES

Two local men were arrested Wednesday afternoon by state and local police in a raid on an alleged liquor joint on Railroad avenue. They are Benjamin Sullivan, 36, charged with violation of the liquor law and Peter Carbray, 42, charged with gambling and violation of the liquor law. Both were released on bonds of $1,000 each for their appearance in the city court this (Thursday) morning. The arrests were made by State Police Officers Kennerson, Whitmarsh, and King and Officer Patrick Murphy of the local police department.

N. E. MOTOR BUS AND AUTO IN COLLISION

A Ford coupe owned by Fred Eldridge and operated by Charles Freedman, both of the Norwich state hospital, was slightly damaged about 5.30 o'clock Wednesday afternoon, when it New England Transportation bus collided with it in "The Pines," on the Norwich New London highway, just below the Norwich state hospital.

It is understood that the coupe suddenly turned out in front of the bus, which struck it in the rear, forcing it up against a tree off the the road. There were nine passengers in the bus and was being operated by D. R. Connors of Willimantic from Norwich to New London. No damage was sustained by the bus and no one was injured.

The Groton state police barracks was notified and Officer Brown assigned to the mcase. After an investigation the officer placed Freedman under arrest, charged with driving a motor vehicle without a proper license. An investigation was also conducted by Detective John McGraw of Norwich, in the interest of the New Haven railroad.

Shortly after the accident Freedman was presented in a justice court in Preston and fined $5 and costs on the charge of operating a motor vehicle without a Connecticut license.

N. Y. TRUCK DRIVER CHARGED WITH EVADING RESPONSIBILITY

At the request of the local police, Gerard Husarlewsky, 30 of New York city, was arrested in New London by the police of that city, about 10:30 o'clock, Wednesday evening on a charge of evading responsibility. Husarlewsky was brought to this city by Sergt. Matthew Delaney and Officer Patrick Shahan, to stand trial in the city court this (Thursday) morning.

The accused is charged with driving away after the truck, N. Y. registration, 692,355, he was driving, skidded and crashed into a machine parked at Washington square and owned by Isadore Silverstein of No. 4 Washington street. Mr. Silverstein's machine sustained considerable damage. A witness of the crash secured the registration number of the New York truck, and Sergt. John T. Casey, on duty at police headquarters, asked the police in surrounding towns to be on the watch for the truck.

Husarlewsky was held in bonds of $300 for his appearance in the city court.

BOYNTON LOSES PINOCHLE LEAD TO SCHULER

At the West Side Pinochle club Wednesday evening Boynton with a low score of 6,045 lost his hold on first place to Schuler and dropped into third position. Leading the players with a score of 8,535, Lewis, down in sixth place, moved up to second only a small margin behind Schuler. Parker making 5,725, low score of the evening, slipped from fifth to tenth place in the standing.

The results Wednesday evening follow: Lewis 8,535, Schuler 8,130, Peckham 7,275, Ellsworth 6,876, Pettis 6,900, Underwood 6,670, Bailey 6,610, A. Jordan 6,565, J. Jordan 6,465, McNaught 6,415, Boynton 6,045, Parker 5,725.

The standing to date: Schuler 23,110, Lewis 21,990, Boynton 21,755, Ellsworth 21,155, J. Jordan 20,490, Underwood 19,845, Pettis 19,815, Peckham 19,705, Bailey 19,595, Parker 19,375, McNaught 19,315, A. Jordan 19,175.

OLD MYSTIC DRIVER LOSES LICENSE FOR YEAR

The state motor vehicle department on Wednesday issued a list of operators whose licenses to drive automobiles in Connecticut have been suspended for one year for driving while under the influence of intoxicating liquor.

The list follows:

Avoy, Cornelius H. Williamson, Jr.; Bridgeport, Archie G. Boyd; Danbury, Bertram J. Anderson, Andrew B. Woodman; Danielson, Abram J. Chase; Eastwood, Chas. T. Bonin; Forestville, Gustave R. Gustavson; Groton, Jos. Perry; Hamden, Leonard W. King; Hartford, Edw. Devlin, Jos. Winiarski; Kensington, Edw. Lardner; Manchester, John G. Mahoney; Mansfield Center, Arthur Boutin.

New Britain, Louis Beaudoin, Leo E. Morin; Old Mystic, Chauncey C. Lamphere; Rowayton, John Boski; South Manchester, Robert H. Lewie; West Haven, Edw. M. Ryan, John A. Wells; Westport, Oliver P. Shattuck; Willimantic, Zachary J. Joinville; Lewisboro, N. Y., Robert E. Colwell; East Providence, R. I., Leslie Haskins.

SUES RAILROAD FOR DAMAGES OF $50,000

Damages of $50,000 are asked by David Jezeski of New London in a suit which he has brought against the Central Vermont railroad in the superior court according to papers filed with the clerk of the court in this city. Plaintiff is a former brakeman and was injured while employed by the railroad. He alleges that on Jan. 15, 1927, while releasing the brakes on a car at Palmer, Mass., he was severely injured by reason of being thrown from the top of one of the cars of the switch train and between that car and the car adjoining it and was dragged along the track and ties under the wheels of the adjoining car for a distance of approximately 200 feet before the train was brought to a stop. He claims he was permanently injured.

Another $50,000 Suit

Other new suits filed to the superior court are as follows: Elizabeth E. Balantyne of Wilkinsburg, Pa., seeks damages of $50,000 from the estate of Dayton C. Atwood, late of Groton and of which Dr. Charles M. Kaufman of New London is administrator.

Plaintiff claims that Mr. Atwood who died June 24, 1928, was the father of a child born to her on Feb. 26, 1904. She claims that he promised to pay for the support, education and care of the boy, even to sending him to college and professional school. The plaintiff alleges he failed to provide for the boy.

Injured In Explosion

An explosion at Morgan park, New London, last Columbus day, has resulted in five damage suits against Domenico Delfino of West Haven, engaged in business as The Connecticut Fireworks Co. Damages aggregating $25,000 are claimed by the defendants who are Elizabeth C. Maynard, George McKay, Nellie Maynard, Willis Crandall, and John D. Maynard, all of whom allege they were injured when bombs being used in the fireworks display exploded on the ground. Each of the defendants asks $5,000 damages.

Claim Damages of $33,000

Frank Maer of this city has been made the defendant in six damage actions brought against him by Mr. and Mrs. Arthur G. Bessette of Taftville, Mr. and Mrs. William Emerson of Lisbon and Mr. and Mrs. Joseph Desrosiers of Taftville. The damages asked total $33,000. The plaintiffs allege that they were struck and injured November 10th last by an automobile driven by Mr. Mader, while they were standing in a group on Norwich avenue, at Taftville, waiting to board a trolley car. Negligence on the part of the driver is alleged.

Hurt in Collision

Damages of $5,000 are asked by Alice Quinn of New London, in a suit she has brought against The Griswold Co., of Groton. The suit is the result of an automobile accident at Meridian and Church streets, New London, December 21st last. It is alleged by the plaintiff that her Graham-Paige auto was damaged to such an extent when struck by a Reo truck owned by the defendant company, and operated by John Deady, that she will be obliged to buy another car to replace it.

Sues for $5,000

Alleging negligence on the part of the Central Vermont railroad when the truck he was operating over the C. V. crossing at the Eastern Connecticut Power Co. plant at Montville, was struck by a southbound freight train, Mike Kononchik of Montville has brought suit against the railroad asking damages of $5,000.

Mr. Kononchik claims he was severely injured and that his truck was wrecked.

To Interpret Will

Harold D. Hatfield of Montville, executor of the will of Amelia D. Baker, late of Montville, has filed a civil action against Edith M. Perkins, Helen A. Lawrence, Emma A. Pereue and Edith M. Dart, all of Norwich; Viola Baker, Abbie Dart and William G. Dart, all of Waterford; Ellen M. Newberry of Groton; Minerva Turner of Montville; Nellie Baker Bennett of Rockland, Me.; Robert Dart of Charlestown, N. H.; Harris E. Doniels, Emma Daniels and Harold D. Hatfield, all of Montville. The plaintiff asks the court to interpret a certain section of the will of the late Amelia M. Baker, relative to the distribution of nine shares of common stock of the New London Northern Railroad company.

Sue to Collect Commission

On grounds that they were the agents and brokers of Rosario Giardini, alias Rosario Giordano of New London, relative to the sale of the bus line between Norwich and Westerly, Michael Baldelli and John F. Murphy of New London have brought suit against Giordano, claiming $2,500 damages.

The plaintiffs claim that the defendant promised to pay them $2,000 if they procured a customer for the bus line. They allege they sold the bus line for $30,000 and that they were paid only $500. They ask for the remaining $1,500 as commission.

Brings Foreclosure Suit

A foreclosure action has been brought by Sadie Boretz of Colchester against Abraham Chownik and Eli Chownik, of Brooklyn, N. Y., Morris Shmulinsky and Leon Brode and William Feldman of Colchester. The plaintiff represents that she is the holder of a $2,500 note, secured by a mortgage of property located in Colchester, along the Hartford-New London turnpike. Eli Chownik and Morris Shmulinsky are now in possession, while the other defendants mentioned claim to have attachments liens on the premises.

NORWICH TOWN

CLAYTON ROSE LEADS WITH SCORE OF 748 POINTS

There was a good attendance at the meeting of the Boy Scouts connected with the Methodist Episcopal held in their headquarters Wednesday night. Scoutmaster Rev. George Warren Potter led in the opening ceremony. Scout Edward Gallagher led in the scout oath and Scout Ringland led in the scout laws. Assistant Scoutmaster Ralph Smith led the troop in mimetic exercises, a day at camp. He also led in the song period. The patrols gave reports of progress on the knot boards. Scout Clayton Rose leads in the efficiency contest by a big margin, having a score of 748 points, while Patrol Leader Donald Waterman holds second place with 705. Waterman jumped from fourth place to second. Scout games and stunts rounded out a good meeting which closed with the scout benediction.

Cast of Play.

For the play "Old Sweethearts" which is being coached by the pastor, Rev. George Warren Potter, the cast is as follows: Betty, a school girl, Muriel Rose; Kate, a sport girl, Effie Ladd; Blanche, an actress, Ruth Lathrop; Elizabeth, a college girl, Alice Brown; Mildred, a winter girl, Doris Rose; Clara, a summer girl, Florence Aldrich; Jeanette, a horse woman, Gertrude Brown; Helen, a society girl, Mrs. LeRoy Miner; Tegie, a widow, Mrs. Helen Haviland Potter; Mary, the bride, Gladys Cruthers; Billy, a school boy, Clayton Rose; Jack, a football hero, Herbert Miller; Clarence, an actor, Wallace Wagner; John, a business man, Dr. James H. Floyd; Algernon, a poet, Herbert Burdick; Bob, a summer sport, Claude Stanton; Henri, an artist, Henry Ladd; Charlie, a millionaire, Egroeg Nerraw; Burton, the minister, Lewis Aldrich; Frank, the groom, Ralph Smith.

Old Sweethearts, Methodist church Fri., 7.45 p. m. Adults 35c. Children 20c. —adv.

The prettier a girl is the more often she wants to be told about it.

DIED

HEMMINGWAY—In Norwich, Jan. 30, 1929, Gloria, oldest daughter of Mr. and Mrs. Ranol Hemmingway, of Versailles, aged 4 years, 10 months.

RADIO PROGRAMS

Thursday, Jan. 31

454 M.—WEAF—660 Kc.

6:45 a. m.—Health exercises.
8:00 a. m.—Hagus and his musical menagerie.
8:15 a. m.—Federation morning devotions.
8:30 a. m.—Cheerio.
8:00 a. m.—Parnassus Trio.
9:00 a. m.—U. S. Marine Band.
10:00 a. m.—Merker's Orchestra.
10:15 a. m.—To be announced.
10:30 a. m.—NBC Studio program.
10:45 a. m.—Parnassus Trio.
11:15 a. m.—Household Institute.
11:30 a. m.—Lucian Cepron, piano.
11:45 a. m.—Housework talk.
12:00 m.—Parnassus Trio.
12:30—Market and weather reports.
12:45—Pennsylvania music.
1:45—Home Music Lessons—Harriet Seymour.
2:00—To be announced.
2:15—La Salle String Quartet.
3:15—Books—Walter Gruening.
3:30—To be announced.
4:00—Women's League talk.
4:30—Twilight hour.
5:30—Jolly Bill and Jane.
5:55—Summary of programs.
6:00—Waldorf-Astoria music.
7:00—Mid-week hymn sing.
7:30—Coward Comfort Orchestra.
8:00—Forhan's Song Shop.
8:30—Hoover Sentinels.
9:00—Selberling Singers; orchestra; piano duets; James Melton, tenor.
9:30—Rapid transit; sketches; music.
10:00—Halsey-Stuart hour; orchestra; soloists.
10:30—Palais d'Or Orchestra.
11:30—Pollack's Orchestra.

422 M.—WOR—710 Kc.

5:50—Sports talk.
6:00—John Green, piano.
6:10—The Foreign Affairs Round Table—Prof. C. Hodges.
6:25—News.
6:30—Mac and Lennie.
6:50—This Week in Aviation—Sloan Taylor.
7:00—Time; Rutgers University program.
7:30—Three Ladies in Hot Water.
7:45—James Murray, songs.
7:59—Chimes; Mason's Merrymakers
8:30—WOR stock company
9:00—Concerto—Rupert Sircom, organ; Bernard Gabriel, piano.
9:30—Sonora hour; Oliver Smith, tenor; male trio; orchestra.
10:00—Bamberger Little Symphony; Robert Braine, soloist.
11:00—News; weather.
11:05—Emil Velasco, organ.
11:30—Heigh-Ho Orchestra.

395 M.—WJZ—760 Kc.

7:30 a. m.—Rise and Shine.
8:00 a. m.—On the 8:15.
8:15 a. m.—Musical headlines
8:45 a. m.—Studio program.
9:00—Virginia Arnold, piano.
9:15 a. m.—Three Little Maids.
10:00 a. m.—Copeland hour.
10:30 a. m.—Blue Birds.
11:00 a. m.—Forecast School of Cookery.
11:30 a. m.—The Recitalists.
12:30—The Luncheon Five.
1:00—Park Central luncheon music.
2:00—Weather reports.
2:05—Your Daily Menu—Mrs. Julian Heath.
2:20—Do You Love Your Child Too Wisely or Too Well—Zilpha Carruthers
2:30—Meat talk—Philip Smith.
2:40—Thousand Melodies Band.
3:45—Gandhi—an Interpretation— J. V. Tunga.
4:00—U. S. Army Band.
5:00—Stock market closing prices and quotations; financial summary of the day; Cotton Exchange closing prices and quotations; State and Federal agricultural reports.
5:30—Aeolian recital.
6:00—Old Man Sunshine.
6:25—Summary of program.
6:30—Seibert's Furville.
7:00—Time; talk, Amelia Earhart.
7:15—St. Regis Orchestra.
8:00—Lehn and Fink Serenade; talk, Leon Gordon; orchestra.
8:30—Champion Sparkers Orchestra.
9:00—Milady's Musicians; Erva Giles, soprano; harpsichord.
9:30—Maxwell House hour.
10:00—Longines time; Lee Sevillands with Dolores Casinelli, soprano.
10:30—Fortune Teller.
11:00—Slumber music.

517 M.—WTAG, Worcester—580 Kc.

6:30—Same as WEAF.
7:00—Travel talk.
7:30—Same as WEAF.
8:30—Porer hour.
9:00—Same as WEAF.
10:30—News bulletin.

500 M.—WTIC, Hartford—600 Kc.

6:25—Summary of program.
6:30—Seagull dinner group.
7:00—King Perfecto music.
8:00—Tone Color; the Imperials.
9:30—Same as WEAF.
11:00—News; weather.

380 M.—WGY, Schenectady—790 Kc.

6:45 a. m.—Summary of program
8:50 a. m.—Time.
11:15 a. m.—Same as WEAF.
11:55 a. m.—Time; weather; produce market report; farm flashes; stock reports.
12:30—Time; stocks; weather.
1:30—Television transmission.
2:00—Van Curler Orchestra.
2:30—WGY household chats.
2:45—One-act play.
6:00—Stock reports; produce report; farm forum; news.
6:20—Weather forecast.
6:30—Trappers hour.
7:00—Dinner music.
7:30—Farm program; speakers, Fred Peck, R. H. Rogers.
8:00—Same as WEAF.
9:30—With the Joneses.
10:00—Same as WEAF.
10:31—Carborundum Band.
11:30—Organ recital.

337 M.—WEAR, Providence—890 Kc.

6:45—News; Sheffer's Orchestra.
7:25—Weather reports.
7:30—Same as WEAF
8:30—Chiropractic talk
8:35—Chopin Orchestra.
9:00—Same as WEAF.
10:31—News flashes.

306 M.—KDKA, Pittsburgh—960 Kc.

5:30—University of Pittsburgh address —English Ess

LOCAL Y STARTS QUEST OF STATE TITLE AT NEW LONDON TONIGHT

The local Y. M. C. A. basketball five takes the trail tonight at New London in quest of the Connecticut Y. M. C. A. basketball title when they meet the fast and rejuvenated New London quintet. In facing New London this evening the locals will go up a team that is composed of the cream of the New London city league. The Whalers are expected to put up plenty of opposition but for this the local team is prepared and are much better off than the New London club in that the locals have been playing together all season as a unit. The Whalers being recruited from various teams have not played together as a team for such a time and their play is likely to be somewhat ragged.

Coach Demarest received somewhat of a setback when Pingree was lost to the team through an injury that will keep him out of tonight's encounter. Pingree works to perfection with Brown, making a fast traveling and accurate shooting forward combination. Lambert will take Pingree's position tonight. Harris will be the choice for the center berth while Eccleston, Grebe and Kelley will see action at the guard positions. For the past few weeks the Y squad has been put through its paces until on the eve of the game things look rosy for a Norwich victory.

Coach Dawson of the New London team has not decided upon his starting lineup but it can be certain that he will send in his strongest combination.

Norwich and New London will clash again next week and the winner of the tilts will play the winner of the Torrington-Middletown game. The winner of this will meet the winner of the lower bracket, which includes Norwalk, Westport, Greenwich and Stamford, for the state title.

This is the first time in many years that Norwich has competed in a state title event and from the previous record of the local team it is a safe prediction that the local boys will be in there strong.

STRIBLING CLAN NOW ENCAMPED AT MIAMI

MIAMI BEACH, Fla., Jan. 30—(AP)—W. L. (Young) Stribling, bearing the hopes of the south in his campaign for the heavyweight title, arrived here today to pitch his training camp and prepare for his battle with Jack Sharkey of Boston at Miami Beach, February 27.

Stribling, apparently in the pink of condition, was accompanied by "Pa" Stribling, his manager, "Ma" Stribling, his wife and two children, and his brother, "Baby" Stribling, a lightweight.

The Georgia heavyweight, the center of an admiring throng wherever he went, was given an ovation by the crowd at Miami Beach Kennel club when he appeared there tonight with Jack Dempsey, former heavyweight champion, who is promoting the bout.

Dempsey tonight was host to a dinner party in honor of Stribling who is the first of the principals to arrive for the bout planned by the late Tex Rickard as an elimination fight in the tournament to choose a successor to Gene Tunney.

Stribling's arrival interrupted Dempsey in a busy day in which he opened the sales office for tickets for the fight. Sales, Jack said, already have approached $180,000 mark. Tickets for mail reservations were being mailed today from the office of the Madison Square Garden corporation, backers of the bout.

Reservations and cash sales of tickets have been made at the box office by members of the Miami, Miami Beach and Palm Beach society groups Dempsey, said today in announcing that among other notables, Governors Henry C. Caulfield of Missouri, Louis L. Emmerson, Illinois and Fred W. Green, Michigan, had bought tickets.

Dempsey refused to comment on a statement by Madison Square Garden officials in New York city that he would meet the winner of a series of elimination bouts for the heavyweight championship of the world in September.

THREE MAN BOWLING LEAGUE OPENS AT AETNA NEXT WEEK

A fast three-man team bowling league composed of local bowlers with season's averages of well over 100 will open next Tuesday night at the Aetna bowling alleys. The league will operate for 15 weeks with matches on Tuesday evenings. Suitable prizes are to be awarded for the first and second teams in the league, high single high total and high average, the last three going to individuals. The personnel of the teams is as follows:

Team No. 1—Kozlowski, Corkery and Kilroy.

Team No. 2—Peckham, Bjorn and Bergmann.

Team No. 3—Ferguson, Shaw and Willet.

Team No. 4—Aldi, E. Smith and Bieber.

Team No. 5—Sidney, Young and Elliott.

Team No. 6—Kellar, B. Hull and Harwood.

PA LENGLEN UPSET OVER SUZANNE'S ANTICS

NICE, France, Jan. 30—(AP)—The return home of Suzanne Lenglen promises to be as exciting as was her departure from America.

Papa Lenglen, his neighbors say, is well nigh frantic over the publicity which his daughter received in local papers when the international tennis star rowed with New York newspaper photographers at the pier.

M. Lenglen, friends say, opposed the American trip in the first place, contending that Suzanne should not do anything that would bring her into the limelight. He feared that her impetuosity would create trouble in California or some other part of the United States.

The door of the Lenglen villa is now barred against reporters and to all telephone inquiries he says:

"I know nothing. Any talk about Suzanne's marriage to Baldwin M. Baldwin is rubbish!"

Friends say that he has not been the same since his daughter listened to the arguments of C. C. Pyle and turned professional. Although the money that resulted saved the Lenglen homestead, the father of the family has remained depressed. He daily crosses the road to the tennis club which he founded, chooses a seat in the sunshine and sits there for hours. He seldom, however, watches the play although he used to follow every stroke.

Amateur Boxing

Friday Night, Feb. 1

At 8.30

Union Athletic Club

663 Bank St., New London, Conn.

MAIN BOUTS

NORWICH BOYS

General Admission 75c

TOURTELLOTTE FAVORITE TO WIN OVER PUTNAM

(Special to The Bulletin.)

PUTNAM, Jan. 30—Putnam's unimpressive showing against the fast Chapman Tech basketball team at New London Tuesday night gave Tourtellotte Memorial high school a 3 to 1 chance of defeating the Noyesmen at North Grosvenordale Friday evening. The Tourtellotte aggregation has whipped some of the highest rated teams on their schedule and is not planning on being stopped by the slow-moving Putnam five. The team spirit, so ably displayed in the early season by Walt Cody, pilot of the local quintet, Carman Lee, accurate shooting Putnam star, was missing in the New London encounter last evening. Shann, Sabin and Marion played a hard game but were easily discouraged when their defense was crushed in the early stages of the tussle by the excellent passing and sharpshooting Chapman Tech team. After several combinations failed to stave off the Chapman fleet-footers there seemed little interest left in the Putnam hoopsters as to whether they won or lost.

At the local gym Coach L. F. Noyes gathered his group of court men around him today and for a solid hour drilled the fundamentals of basketball into the five boys who received the setback at New London Tuesday evening. This afternoon information was to the effect that Coach Noyes will send a rejuvenated basketball team onto the floor at North Grosvenordale Friday night. In order to participate in the forthcoming tournament Putnam cannot sacrifice the Tourtellotte game. Coach Noyes devoted additional time to the offensive. He criticized the exceedingly slow manner in which his players got their offense underway and did not fail to attack the defense.

Despite the talk given the Putnam players by their esteemed coach the followers in this section placed little faith in the prediction that Putnam would be high scorer at North Grosvenordale Friday and tonight the little school situated in the hills of Thompson remained a favorite to win.

POUGHKEEPSIE REGATTA WILL BE HELD ON JUNE 24TH

NEW YORK, Jan. 30—(AP)—The intercollegiate rowing regatta on the Hudson at Poughkeepsie, will be held this year on June 24, it was announced today by Maxwell Stevenson, chairman of the board of stewards of the Intercollegiate Rowing association.

Selection of this date means that the Poughkeepsie regatta will follow rather than precede, as it did last year, the Harvard-Yale crew races at New London, which are scheduled for June 21.

Varsity, junior varsity and freshman crews will compete at Poughkeepsie and it is expected at this time, that the entrants will be California, Washington, Wisconsin, Columbia, Pennsylvania, Cornell, Navy and Syracuse. Wisconsin did not appear on the Hudson last year.

There will be no race of 150-pound crews, it was said, for the reason that tidal conditions on the river make impossible the holding of more than three events. It is expected that the freshman race will be at 4 p. m., the junior varsity at 5 and the varsity at 6 o'clock, but the times depend on water conditions.

SHARKEY LEAVES FOR SOUTHERN TRAINING CAMP

BOSTON, Jan. 30—(AP)—Jack Sharkey, Boston heavyweight, started his quest for the title vacated by Gene Tunney, when he boarded a train here tonight for Miami, Fla., to prepare for his bout with Young Stribling on Feb. 27.

Sharkey, who was accompanied by his wife, Johnny Buckley, his manager, and Mrs. Buckley, expects to arrive in Miami on Friday. He said he intended to rest several days before resuming his training.

The vanguard of the Sharkey camp, Al Lacey, trainer, and his assistant, Tony Palazola, arrived in Miami several days ago and have already selected the Boston heavyweight's training quarters.

JOHNNY TILLMAN IS TO MANAGE HARRISBURG

HARRISBURG, Pa., Jan. 30—(AP)—That rarest of baseball experiments—a pitching manager—is to receive its second real trial in the New York-Pennsylvania league now that the Harrisburg Senators have signed Johnny Tillman as pilot for the coming season.

In the six years of New York-Pennsylvania league history, only one club has seen fit to attempt the experiment. Pitchers have served as emergency managers for brief periods by several clubs but only the Senators have given a hurler a full year trial. They tried it first during the 1925 season with Hankin Johnson in the exacting dual role and finished sixth.

BRAVES TO PLAY 29 GAMES ON SPRING TRIP

BOSTON, Jan. 30—(AP)—The Boston Braves' spring training schedule, announced today, called for 29 games, including seven with the New York Yankees and as many with the Philadelphia Athletics.

Practice games also have been scheduled with the Boston Red Sox, Washington Senators, St. Louis Cardinals, Brooklyn, Reading and New Haven.

Training plans called for the arrival of the Braves at St. Petersburg, Fla., on February 17 and their departure north on March 27. On the return trip, stops have been scheduled for Columbia, S. C., Richmond and Norfolk, Va.

ALL STARS WIN FROM UNLUCKY FIVE

Wednesday night the All Stars won a lively game of roller hockey from the Unlucky Five, 6 to 5.

Two young ladies from Norwich were members of the team in last night's game, both taking the part of goalies.

Lineup:

All Stars—McGregor, 1r; Savage, 2r; Falcone, c; Starr, hb; Ruth Huntley, goalie.

Unlucky Five—Verts, 1r; Pearson, 2r; Wilson, c; Lee, hb; Gladys Huntley, goalie.

Cooke—Referee.

STEIN SETS BOWLING RECORD FOR ST. LOUIS

ST. LOUIS, Jan. 30—(AP)—Otto Stein, Jr., of St. Louis, bowling the first ten games of a forty game match with Roy Nelson here today rolled 2,419 pins with a high game of 279 and a low game of 212. He had 78 strikes, 25 spares, five splits of which he picked two and not an error. Nelson rolled 2,114.

Stein's was the highest ten game block ever bowled in St. Louis and local bowling authorities expressed belief it was a world record.

E. C. ALL STARS ROLL AT DANIELSON THIS EVENING

The Eastern Conn. All Star bowling team clashes with the Charter Oak five of Hartford at the Danielson alleys this evening. In a previous match at Hartford earlier in the season the Stars won handily from the Hartford club.

Turnesa and Mazziotti Win

MIAMI, Fla., Jan. 30—(AP)—Joe Turnesa and Joe Mazziotti, both of Elmsford, N. Y., won their upper bracket match in the Miami open best ball team tournament at Miami Country club course today, defeating Denny Sullivan, Lima, Ohio, and Lloyd Gullickson, Cleveland, 2 and 1.

In the lower bracket, Eddie Lund, Fairfield, Conn., and George Jacobus, Ridgewood, N. J., defeated Johnny Connell, Chicago, and Charlie Pairman, Kokomo, Indiana, 1 up.

Providence Takes Lead

PHILADELPHIA, Jan. 30—(AP)—Providence went into first place in the Canadian-American Ice Hockey league tonight by defeating the Philadelphia Arrows 2 to 1.

LAWRENCE ALLEYS

Aetna, Norwich

Smith	92	121	108	321
Willet	97	96	93	286
Shaw	92	120	105	317
Hull	154	105	109	368
Keller	107	102	99	308
Totals	542	544	514	1600

Lawrence, N. L.

King	121	93	104	318
Frank	96	128	105	329
Pelchark	101	116	118	335
T. Genreletto	106	99	111	316
Tuneski	110	105	117	332
Totals	534	541	555	1630

SUNDAY SPORTS ORDINANCE SIGNED BY BOSTON MAYOR

BOSTON, Jan. 30—(AP)—Mayor Malcolm E. Nichols, today signed the ordinance permitting professional Sunday sports in Boston. Under its provisions the Boston Braves would be required to pay $2,500 and the Red Sox, $1,000 for permits to play Sunday baseball. Difference in the seating capacity of the two baseball parks is the reason for the difference in the cost of the permits. The Braves field seats 40,000 and Fenway Park 25,000.

PLAINFIELD PROS WIN EASILY 54 TO 40 FROM CANADIAN CHAMPS

(Special to The Bulletin)

PLAINFIELD, Jan. 30—Plainfield broke their loosing streak tonight by defeating the Les Canadians of Toronto by the score of 54 to 40. As the score indicates the game was a free-scoring affair with both clubs drawing applause from the crowd with spectacular shots from all angles.

Plainfield with its revamped line-up displayed a nice passing game that had the visiting club baffled. Plainfield showed its old time form again and from now on should strike its stride.

The game was much faster than the score indicates with both teams playing fast clean ball. Plainfield took the lead at the outset and from then to the final whistle never relinquished the lead although at several points the visitors came within a couple of points of tieing the score. The half ended with Plainfield leading 26 to 12.

In the second half the visitors began to hit their stride and began to iron them in from most any position, but Plainfield fighting hard not to be outdone, would retaliate with one just as good.

Dave Harper the new official handled the game in fine style which was one of the cleanest played on the home floor in some time.

Next week the Plainfield management will bring to Plainfield one of the stellar attractions to be seen on the home floor this year in the Hakoah team of the American Basketball league with Nat Holman and Dave Banks formerly of the N. Y. Celtics who have disbanded.

In the preliminary the Buddies handed the New London Yergans a terrific lacing, 33 to 10. The Buddies played a brilliant game from start to finish with Mercier and Eaton in the star roles. The summary:

Plainfield

	G.	F.	Pts.
Kasper, rf	8	0	16
Tisdale, lf	7	3	17
Williams, c	3	2	8
Dissinger, rg	2	2	6
Reddy, rg	0	0	0
Bernot, lg	3	1	7
	23	8	54

Les Canadians

	G.	F.	Pts.
Conroy, lf	3	0	6
Hartman, rf	3	3	9
Morenz, c	4	2	10
Smith, rg	0	0	0
Moven, lg	7	1	15
....	17	6	40

Referee, Dave Harper. Score at half, 26-12 Plainfield.

Buddies

	G.	F.	Pts.
Mercier, rf	5	0	10
Allard, lf	1	0	2
J. Eaton, c	4	2	10
Peterson, rg	3	2	8
Bromley, lg	1	1	3
	11	5	33

New London Yergans

	G.	F.	Pts.
Borland, rf	1	3	5
M. Browne, lf	1	1	3
Gillian, c	1	0	2
Guilford, rg	0	0	0
J. Browne, lg	0	0	0
	3	4	10

Referee, Mercer. Score at half, 17-4 Buddies.

Local Y. M. C. A. Basketball Stars In State Title Meet.

ROLAND HARRIS
Center

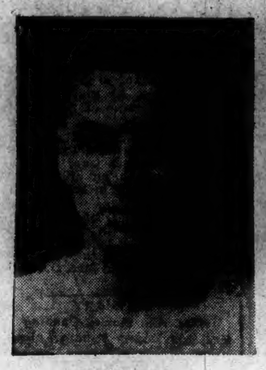

LES PINGREE
Forward

ENOS ECCLESTON
Guard

AUBREY BROWN
Forward

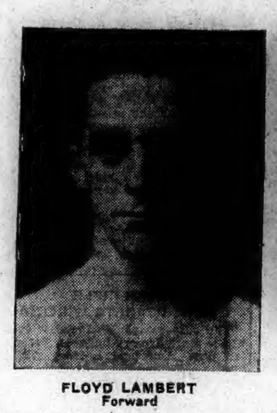

FLOYD LAMBERT
Forward

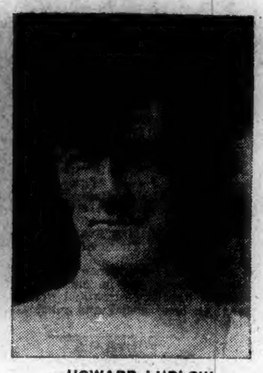

HOWARD LUDLOW
Guard

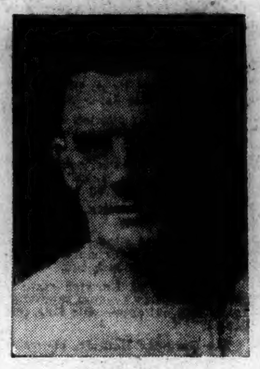

JIM KELLY
Guard

AL GREBE
Guard

Y Five Plays Winsted Saturday.

Saturday at the local Y. M. C. A. gym the Y. M. C. A. quintet clashes with the Winsted Y. M. C. A. In a double-header basketball attraction of which the Norwich Academy-Winsted High game will be another part.

Miss Parker Is Medalist

PINEHURST, N. C., Jan. 30—(AP)—Miss Martha Parker, of Spring Lake, N. J., New Jersey state champion, today won the qualifying round gold medal in the second annual Mid-South open women's golf tournament o Pine-Needles Country club here. Miss Parker had an 85 when she went ou in 41 and came back in 44. Among other qualifying scores were Mrs. J. D. Chapman, Greenwich, Conn., 98 and Mrs. H. G. Chatfield, Boston, 104

ATWATER KENT RADIO

ELECTRO-DYNAMIC (MODEL 46) and NEW MAHOGANY CABINET

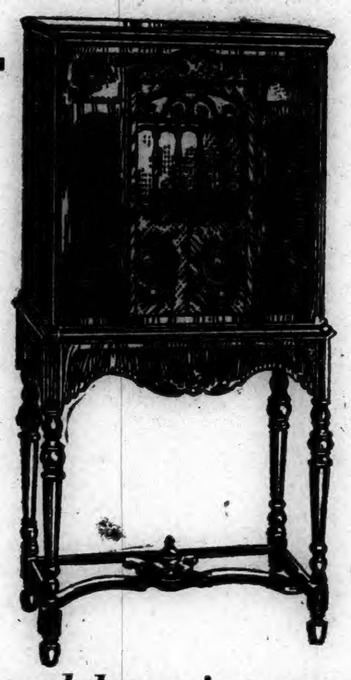

$157.50 COMPLETE (without tubes)

NEW!

When you see and hear it, you will agree that this is the Greatest Value ever offered in Radio!

. . . Combining the world's best radio, with electro-dynamic speaker of superb tone qualities, and a masterpiece of the cabinet maker's art, into one rare instrument, at a price as remarkable as the outfit itself. You all know Atwater Kent Radio—one glance reveals its distinctive, beautiful highboy cabinet—sliding doors of V shaped striped mahogany.—Hear the rich, clear, powerful tones of its new dynamic built-in speaker.

NOW ON DISPLAY AT THESE DEALERS:

— The —
Hanover Curland Co.
24-34 Franklin Street
Norwich, Conn.

— The —
Plaut-Cadden Co.
135-143 Main Street
Norwich, Conn.

— The —
O'Neil Electric Co.
13 Franklin Street
Phone 86
Norwich, Conn.

Come On Norwich! It's For You!

MOST GIGANTIC AND SENSATIONAL SLAUGHTER EVER ATTEMPTED IN NORWICH AND VICINITY! BOLD AND STARTLING REALITY! PRICES ARE BROKEN

The Princess Shop

SHATTERS ALL TRADING TRADITIONS IN OUR

Mammoth Bargain Festival

$45,000.00

STOCK OF HIGH GRADE

Women's and Misses' Coats, Suits, Dresses

MUST BE SOLD REGARDLESS OF COST OR LESS!

Friends, we have been here with you for a long time. In all that time we have never made a misstatement to you. We have always protected your interest and have always endeavored to give you the best for the least money. "WE'RE FORCED TO"—THAT'S OUR POSITION." Our large store is crammed with high grade wearing apparel that must be moved.

EVERYTHING IN THIS STORE WILL BE SOLD AT PRICES THAT WILL AMAZE THE MOST SKEPTICAL BUYERS. IT WILL BE A BARGAIN FEAST FOR YOUNG AND OLD. COME AND SAVE!

SUPREME SELLING SENSATION

Starts Fri., Feb. 1st, 9.30 A. M.

TO THE FIRST 50 LADIES
ENTERING OUR STORE FRIDAY MORNING 9:30 A. M., WE WILL SELL A DRESS
For $1.00

TO THE FIRST 50 LADIES
ENTERING OUR STORE SATURDAY MORNING 9:30 A. M., WE WILL SELL A PAIR OF SILK HOSE, $2.00 VALUE
For 10c

TO THE FIRST 50 LADIES
ENTERING OUR STORE SATURDAY AFTER 1 P. M., WE WILL SELL A PIECE OF UNDERWEAR
For 10c

IF YOU CARE FOR HARD-EARNED MONEY THEN BE HERE WITH THE CROWDS FRIDAY MORNING!

Ladies' Hose
Phoenix Brand
Regular $1.95
Now $1.38

Ladies' Underwear
Crepe-de-Chine
Regular $3.95
Now $2.20

LADIES' HATS
ONE LOT FELT HATS Worth $3.95 Out They Go at 95c
ONE LOT OF SATIN AND VELVET HATS Worth $6 and $7 Take 'Em Away at $1.95

ONE LOT OF
Misses' Raincoats
Regular $10.00
Now $3.95

ONE LOT OF
Pleated Skirts
— at —
$1.00

A SALE THAT IS A SALE — NOTHING LIKE IT HAS EVER HAPPENED — NOTHING LIKE IT WILL EVER HAPPEN AGAIN!

WOMEN'S DRESSES
The season's smartest models for Women and Misses. Rich Silks, Satins, Georgettes. All sizes and styles of the latest shades.
One lot Flat Crepes, Georgettes, Satins, Silk Prints, Jersey and Wool Dresses. Values up to $27.50 OUT THEY GO AT $13.95
One Lot Flat Crepes, Georgettes, Satin, Silk Prints, Jersey and Wool Dresses. Values up to $12.50 OUT THEY GO AT $6.95

WOMEN'S COATS
Smartest Models of Sport, Dress and Tweed Spring and Winter Dresses
ONE LOT Plain and Fur-Trimmed Coats TO GO AT $5.00
ONE LOT Fur-Trimmed Coats Values up to $60.00 NOW $19.50
ONE LOT OF COATS—Values up to $39.50 $14.95

WOMEN'S DRESSES
For all occasions. Hundreds to pick from in broken sizes. Be Here Early for Your Choice!
One lot FLAT CREPES, GEORGETTES, SATINS, SILK PRINTS, JERSEY AND WOOL DRESSES Values up to $10.75 OUT THEY GO AT $3.95
One Lot EVENING GOWNS Values up to $27.50 OUT THEY GO AT $4.95 A Few Higher

TWO GARMENTS CAN BE BOUGHT FOR THE PRICE OF ONE IN THIS GREAT SELLING EVENT

HELP WANTED!
25 SALESGIRLS
3 CASHIERS
5 BUNDLE WRAPPERS
Apply Mr. G.

ONE LOT OF
TWEED SUITS
Regular Values up to $19.50
Now $4.95 Others Higher

FUR COATS
One lot of Northern Seals, Beaverettes, Moleskins, Muskrats, Raccoons and Persian Lamb Fur Coats as Low as
$39.50

NO EXCHANGES
NO REFUNDS
ALL SALES FINAL

Owing to lack of space we are listing just a few of our Specials! DON'T MISS THESE GREAT SALE DAYS AT

THE PRINCESS SHOP

FRANKLIN SQUARE NORWICH, CONN.

LOOK FOR THE BIG YELLOW AND BLACK SIGN

POETRY

My Grandmother's Turkey-Tail Fan

It owed not a color that vanity done
Or slender wits choose for display;
Its beautiful tint was a delicate bronze,
A brown softly blended with gray,
From its waist to her chin, spreading out without break,
'Twas built on a generous plan;
The pride of the forest was slaughtered to make
My grandmother's turkey-tail fan.

On common occasions it never was meant;
A guest between two silken cloths
Was kept safely hidden with careful intent
In camphor to keep out the moths.
Then forth it fell far and wide through the whole country-side,
Where Keeranoba e'en unto Dan
And often at meeting with envy 'twas eyed,
My grandmother's turkey-tail fan.

Camp meetings, indeed, were its chiefest delight,
Like a crook unto sheep gone astray,
It beckoned backsliders to re-seek the right,
And exhorted the sinners to pray.
It always beat time when the choir went wrong,
In psalmody leading the van.
Old Hundred, I know, was its favorite song—
My grandmother's turkey-tail fan.

A fig for the fans that are made nowadays,
Suited only to frivolous mirth!
A different thing is the fan that I praise,
Yet it scorned not the good things of earth.
At bees and at quiltings 'twas aye to be seen,
The best of the gossip began
When in at the doorway had entered serene
My grandmother's turkey-tail fan.

Tradition relates of it wonderful tales.
Its handle of leather was buff.
Though shorn of its glory, e'en now it exhales
An odor of hymn-book and snuff.
Its primeval grace, if you like, you can trace;
'Twas limned for the future to scan,
Just under a smiling, gold-spectacled face,
My grandmother's turkey-tail fan.

—Samuel Minturn Peck.

Cherry-Ripe

There is a garden in her face
Where roses and white lilies blow;
A heavenly paradise is that place,
Wherein all pleasant fruits do flow;
There cherries grow which none may buy
Till "cherry-ripe" themselves do cry.

Those cherries fairly do inclose
Of orient pearl a double row,
Which when her lovely laughter shows,
They look like rosebuds filled with snow;
Yet them nor peer nor prince can buy
Till "cherry-ripe" themselves do cry.

Her eyes like angels watch them still,
Her brows like bended bows do stand,
Threatening with piercing frowns to kill
All that attempt with eye or hand
Those sacred cherries to come nigh
Till "cherry-ripe" themselves do cry.

—Thomas Campion.

HUMOR OF THE DAY

"Don't you agree with me that speed is the curse of America?"

"No, I can't say that I do. You see, I'm a bill collector."—Boston Transcript.

Foreman—What's the boss cussing about?

Head Clerk—Somebody tore down the "No Swearing" sign he nailed up this morning.—Detroit News.

Ethyl—What a lovely fur coat you have on! Your husband must have a better job.

Methyl—No, I have a better husband.—Pathfinder.

"How is Viola Vacuum getting along in the talking pictures?"

"Oh, all right, I guess. She has a double for four-syllable words."—Toledo Blade.

Granddaughter (resenting lecture)—I seem to have heard that the girls of your day "set their caps" at men.

Disapproving Grandmother—But not their knee caps.—Humorist.

"Professor, what chair do you occupy?"

"My chair is in a barbers' college."

"Heh?"

"I do not occupy it. I stand behind it."—Louisville Courier-Journal.

Detective—We think we have found your mother-in-law who has been missing for six months.

Man—What did she say?

Detective—Nothing.

Man—Then it is not my mother-in-law.—Montreal Star.

This pre-Christmas incident is related:

"Now, children," said the school teacher, at the close of her lesson on 'Greed,' "I hope you will all take my words to heart. For instance, Christmas will soon be here. Now what must you remember to do when you ask Santa Claus for the presents you want?"

"Find out if daddy can afford them," one of the youngsters promptly answered.—Boston Transcript.

KALEIDOSCOPE

Bagdad is the chief stop for airplanes flying from Egypt to India.

There were more than 95,000 fatal accidents in the United States last year.

Fine oriental rugs have about 300 knots to the square inch, all tied by hand.

The Philippines have a summer capital, Baguio, which is 170 miles from Manila.

Poultry raisers have found that oil from shark livers can be fed to poultry instead of the more expensive cod liver oil.

Camels bred in North China are of the two-hump variety, which has a thicker crop of wool than the single-humped dromedary.

It is estimated that the glaciers of Mt. Ranier, in Washington state, grind away about 3,000 tons of the rocky mountain sides every day as they move slowly downward.

Among the structures damaged at Statia, Dutch West Indies, by the recent hurricane, was Old Fort Orange, where, tradition says, the first distinctive flag borne by an American vessel was saluted in November, 1776.

"Gold panning" with a sieve is claiming the attention of scores at Pottstown, Pa., as an old railroad station is being razed. Coins of all denominations, some of them more than a half-century old, are being sieved from the dust and earth under the platforms. The yield of one day was $39.

The life of a 14 months old boy who was attempting to crawl across the railroad tracks at Kansas City, Kas., was saved when an approaching train was stopped just as the front end of the engine extended over the boy. The baby, raising his head suddenly to see what all the commotion was about, bumped his head on the engine and started to cry, but his mother soon consoled him.

Do birds quit singing because their throats are dry? The possibility of something of the sort being the case is suggested by Dr. H. S. Reed of the citrus experiment station, Riverside, Cal, in a note to Science. He says that the California meadowlark sings occasionally in winter and that such outbursts of song almost always come in damp weather or after a rain. Mr. Reed also calls attention to an observation made by Dr. William E. Ritter of the University of California, who has heard meadowlarks singing all the winter through at La Jolla, where the sea air is always humid.

WEEKLY BUSINESS REVIEW

START YOUR BUILDING

There is no reason why you should delay any longer.

Order your lumber from us.

H. F. & A. J. DAWLEY

"You Can Do No Better Than Buy Our Wurst."

TRY OUR
Home Made Mayonnaise

Cooked Meats That We Sell Are a Real Treat

THUMM'S Delicatessen Store
40 Franklin Street

UTLEY & JONES
Prescriptions and Sick Room Supplies
158 Main Street. Tel. 814

PROVIDENCE BAKERY
82-84 Franklin Street
FRESH BROWN BREAD
Every Friday Afternoon
Headquarters for all Kinds of
ROLLS and HEALTH BREAD
BAKED BEANS
Every Saturday

ACETYLENE and ELEC.
BOILERS

TANKS
AUTO FRAMES AND AXLES STRAIGHTENED
Farm and Machine Castings
— BLACKSMITHING —
Oxygen Acetylene and Supplies
Norwich Welding Co.
95 North Main Street
Phone 214 Norwich, Conn.

THE HOME OF GOOD ROOFS.
GENASCO LATITE and LOXTITE ASPHALT SHINGLES in solid colors and mixtones. The locked on shingles that can't curl, flap or blow off
ASBESTOS SHINGLES in beautiful colors. Imported from Belgium.
We specialize in flat roofs. Consult us regarding your roof problems.
We will gladly advise without any obligation on your part.
NU-ART TILE ROOFING CO.,
382 Main Street Norwich, Conn.
Telephone 15.

NEW
DEL-HOFF HOTEL
26 Broadway
Attractive Weekly Rates
All Outside Rooms with Running Water
Phone 1311

Norwich Glass Co.
Glass for every purposse
Mirrors Resilvered — Polishing — Beveling — Cutting
5 Bath St., Norwich. Tel. 2463

WM. RYAN & SONS, Inc.
Sand and Gravel
Excavating and Crane Work
Norwich, Conn. Phone 607

THE ADAMS MOTOR CO.
SALES AND SERVICE
Chevrolet — Buick
JEWETT CITY—TEL. 275 BALTIC—TEL. 2451-2

THE A. D. TRIPP COMPANY
JEWETT CITY, CONN. — Telephone 268-3.
Lumber, Coal, Masons' and Builders' Supplies
Hardware, Paints, Nails, Glass and Lime

We are Franchised Agents of the American Optical Company for Tillyer Lenses — to see Better get the Best.
We grind our own lenses, factory on premises.
Franklin, Inc.
Oculists and Opticians
Hours: 9 A. M. to 5:00 P. M.
Saturdays Until 8:30 P. M.
56 and 58 FRANKLIN STREET
Next door to Bulletin Office
NORWICH, CONN. PHONE 2178

MYERS SPRAYERS
WATER SYSTEMS
and PUMPS
We are unloading another car of Myers Sprayers, Water Systems and Pumps. Your plumber can furnish you with Myers. Just phone 2304.
ELDREDGE HARDWARE CO.
85 Water Street

JEWETT CITY HOTEL
CHARLES T. MORRISSEY, Proprietor
Now being remodeled into a first class hotel. All rooms with running water, some with combination tub and shower baths. Restaurant in connection with hotel.
Telephone Jewett City 130

GEDULDIG'S GREENHOUSES
NURSERYMEN — Telephone 868
FLORISTS — Norwich, Conn.

JEWETT CITY GARAGE
A. ROJESKE, Proprietor
BUICK CARS — SALES AND SERVICE
WESTINGHOUSE BATTERIES FISH AND MICHELIN TIRES
Mathewson Street—Telephone 157.

SMITH BROS.
863 Boswell Ave.
KEROSENE
Delivered at Your Door
Tel. 2159 Norwich, Conn.

CENTRAL GARAGE
WASHING POLISHING STORAGE
Cars Called for and Delivered
H. H. BENJAMIN
Rear 135 Franklin St.
Tel. 2161. Residence 1638-5

Patronize These Well Known Concerns

START SAVING NOW AT NORWICH SAVINGS SOCIETY

The trifty man or woman places money not needed for ordinary expanses in keeping with some reliable banking institution. The Norwich Savings Society for all eastern Connecticut people is just such an institution and for over a century it has stood for reliable service.

Many a small savings account has been established here and in the years following has been increased, both by additional deposits and by interest payments, until the account has come to represent a protection against adverses of later years.

When a man is young and enjoys good health his earning power is rated at the best. This, then, should be the time when he should save against the possibility of poor health in his older years, bringing of course an impairment of earning ability.

Money improperly spent can be man's worst enemy, but money properly saved is every man's best friend. The saving of one dollar or more a week, during the course of a score of years, amounts to several thousand dollars. This savings account then stands as a friend in need, which never fails when called on for protection of the family.

A modern and efficient bank prides itself on assisting its depositors to find the best means of saving. Your own financial problem of course must be worked out by yourself. A bank cannot force you to save if you desire to waste. One thing a bank can do, however, is to assist those of you who wish to save. A bank can suggest proper means of saving, arrange an easier way of keeping up with systematic savings.

This is the type of service the Norwich Savings Society seeks to give in Norwich. Why waste the earnings of your best years?—visit our bank and let us show you how to save and build up a protecting bank account.

PURCHASE YOUR BUILDING MATERIALS AT DAWLEY'S

When you are planning to build a new home, or any kind of structure which requires lumber or other types of building material, there is one question of supreme importance. How long will the materials stand up and how does price compare with quality, are two questions to be asked.

The H. F. & A. J. Dawley Lumber company of Norwich can answer these questions for you and also show you how to save many dollars. Fine, kiln-dried, well-seasoned lumber means a sound, substantial home or garage for you. This type of material will stand the test of time. When you build a home you want it to remain finished when done. This statement may sound peculiar but by it we mean that some kinds of lumber make the home look wonderful when first put in but after the test of time they shrink or warp and the home no longer has that finished appearance.

Lumber purchased of Dawley stands the test of time. It does not change after being put into your home and once the job is finished there is no second expense of making changes.

Why not visit the Dawley company at your earliest convenience and let us show you what we mean by good lumber? We can save you time and money if you are planning to build.

FRANKLIN OPTICIANS WILL CONDUCT A CONTEST OF ESSAYS

The Franklin Opticians of 56-58 Franklin street offer a fine microscope to the boy or girl not over 12 years of age who will write the best essay on the eye and the need of wearing glasses in this modern age. All contestants receiving honorable mention will receive a handsome gift useful to any student. To be eligible for the contest it is necessary to call at 58 Franklin street for a free book on the eye which contains many pointers and much information about the eye and glasses. The best essays will be published in this paper.

Eyesight examinations, health examinations and defective eyes should be examined at least once a year. Eyesight conservation and the importance of eye troubles is better understood than ever before. Eye glass lenses give greater clarity (Tillyer Lenses) and the old fashioned spectacle has been modernized by the introduction of attractive spectacle ware in white cold and shell in many attractive designs.

We invite everybody to inspect our modern store and actory where spectacle lenses are fashioned from rough pieces of glass into many intricate curved and highly polished lenses to correct any and all defects that human eye is heir to. Our examination room and dark room is ultra modern and all examinations are conducted by eye specialists and physicians of many years experience and we are glad to fill the prescriptions of other eye specialists at reasonable prices.

We hope this little contest will have far reaching effects and stimulate not only boys and girls but adults of a scientific turn of mind, to look into this important subject.

The state of Connecticut requires an eyesight examination before a license is issued to drive an automobile. Also mention may be made of the effect that eyesight has on the health. Many troubles far remote from the eye are often caused by eyestrain, which, if corrected with glasses, would cause the trouble to vanish. Persons interested further in this important subject are invited to call at Franklin, Inc., 56-58 Franklin street, Norwich, Conn., and receive a free book which will be helpful and interesting.

LOCAL MERCHANTS CAN PROVIDE FINE SERVICE

Whether it is in the automobile tire business, the hotel business, contracting, or in any other line of business, listed on this page is the firm or the business house which stands ready to give prompt and courteous service.

In rainy or pleasant weather, whether it is hot or cold hundreds of local business men await the calls of the patrons for service, that kind which they allege cannot be provided by the concern in cities miles away.

In particular this is true of the automobile accessory business. A tire or tube purchased from these dealers, if it gives trouble, can be serviced best by the concern from which the purchase was made. If it's radio trouble it's the local dealer who gets the call for assistance. If it's any type of quick service you need—it's the local dealer who supplies it.

Order a Memorial for Spring

Now is a good time to order a Memorial for delivery in the Spring. All work is guaranteed as to quality of stone and workmanship.

THE
Chas. A. Kuebler COMPANY
39-41 Franklin St. Tel. 561

"Make Heat While the Sun Shines"

Prepare now for next winter—this Summer is the time to plan on getting the heat in the cellar—of putting in that new plant or overhauling the old heating apparatus while you are away on your vacation, and by having that job done now save part of the vacation cost and have the comforts of a cozy home when Winter comes

THOS. F. BURNS
PLUMBING — HEATING
91 FRANKLIN STREET
Tel. 2235—Residence 2298

DURALITH
The best wall finish for old or new walls. We can show you about it.
The Peck-McWilliams Co.
CENTRAL WHARF NORWICH, CONN.

ELECTRIC SERVICE
BALTIC, DANIELSON, NIANTIC, PUTNAM
GAS SERVICE
DANIELSON and PUTNAM.
GAS AND ELECTRIC APPLIANCES
The Eastern Connecticut Power Co.
General Offices, 352 Main Street, Norwich

ZACHAE BROS.
BUILDING CONTRACTORS
SPECIALISTS IN APPLYING ASBESTOS ROOFING.
RE-ROOF FOR THE LAST TIME.
17 PRATT STREET TEL. CONN.

RICKER'S COLD BREAKERS
NEVER FAIL TO RELIEVE COLDS AND LA GRIPPE
25c box
278 West Main Street.

SHU-FIX, Inc.
QUALITY and SERVICE
256 Main St., Norwich
Tel. 737

W. S. SPENCER
Contractor — Builder
Disco Bldg. — Norwich — Tel. 2758

MAKING MONEY

By opening a Savings Account here you're making money just as surely as if you beat the molten gold and silver into round coins. Today is the right time to open an account with

The Norwich Savings Society
Incorporated 1824
A CENTURY OF SERVICE

GET THE HABIT OF USING

NUTMEG
Club Beverages

Best Quality Largest Bottle
Phone 2212-2 22 Pearl Street

LET THE
WAUREGAN HOTEL
FIGURE ON YOUR CATERING
Either Large or Small Parties
We Serve the Best

BABY'S PHOTOGRAPH NOW
If ever there was a made-to-order time for Baby's photograph, it's right now. Never has Baby been so healthy and happy—so captivatingly cute as right now! Don't wait another day. Make an appointment now!
HAUGHTON Photographic Specialist
SHANNON BUILDING NORWICH CONN.
PHOTOGRAPHS Tell the Story

AMBROSE SULLIVAN
CONCRETE WORK OF EVERY DESCRIPTION
Cement Sidewalks a Specialty. Our Mix is 1-2-4.
PHONE 2808-5 NORWICH R. F. D. 7

A. T. OTIS & SON
HIGH GRADE GROCERIES
Telephone 204 72 Franklin Street.

JOHN H. FORD
Machinery Moved and Crated
Local and Long Distance Moving, Light and Heavy Teaming
Disco Building Phone 80 Norwich, Conn.

DUPONT PAINTS — OILS — WINDOW GLASS — HARDWARE
BECKER & GOLDSTEIN
PLUMBING AND HEATING
PLUMBING AND STEAM FITTERS' SUPPLIES
WHOLESALE — RETAIL
77-79 WATER STREET, NORWICH TELEPHONE 1306
No connection with any other store.

Child Your New Motorcycle Now Through the Club Plan.
C. A. Donovan
165 N. Main St. Norwich

WILLARD BATTERIES
are made to give you long service and they will.
Joe Moore's Garage

ALLAN T. JAHN
PLUMBING — HEATING
GENERAL JOBBING
485 Main Street. Tel. 786-3.

ST. TERESA PRIVATE MATERNITY HOSPITAL
15 Boswell Avenue
Norwich, Conn. Tel. 2124
Conducted by Victoria LeBlanc
WE DELIVER OR PATIENT MAY HAVE OWN PHYSICIAN
Also Aged and Convalescent Cases

DURANT AND STAR SALES AND SERVICE
F. J. BURR
General Repairs All Cars
Batteries Charged and Repaired
Accessories
Day and Night Service
North Main Street, Lisbon
Phone 11-13, Jewett City Division.

Forbes & Greiner
PLUMBING, STEAM AND HOT WATER HEATING
SHEET METAL WORK
62 Shetucket Street
Tel. 1363 Residence Phone

Preston Garage
JAS. DISCOLA
Auto Wrecking and Repairing
Used Parts for All Cars
Touring Day and Night
Westerly Road — Phone 3255

Belle Rathbone
Have Children's Pictures Taken Now
161 Main Street. Tel. 2125

P. F. Sabourin
Painter and Decorator
206 Broad Street, Norwich, Conn.
Telephone 552

NEW SYSTEM
TAFTVILLE
WET WASH
FOR DEPENDABLE LAUNDRY SERVICE PHONE 3228-2

AETNA BOWLING and BILLIARDS
Finest for Recreation and Health
Alleys Reserved for Ladies.
55 Shetucket St. Tel. 1912

WESTERLY

FORMER NORWICH RESIDENT HAD BEEN MARRIED 7 TIMES

(Special to The Bulletin)

WESTERLY, R. I., Jan. 30—Arthur William Burnham, residing at the end of Pawcatuck avenue, Pawcatuck, and for twelve years conducting a jewelry and optical business in the Central building on West Broad street, died late Tuesday at the private hospital following a surgical operation.

Mr. Burnham was a native of Canada, but had spent the greater part of his life in this country. For a number of years he resided in Worcester, and then moved to Norwich. He came to Westerly about twelve years ago. He had been married seven times. Five of his wives have died and one is divorced. His widow is Mrs. Bertha Mudgett Burnham. He is survived also by five children.

SUCCESSFUL COMEDY GIVEN BY ST. MICHAEL'S COUNCIL

(Special to The Bulletin)

WESTERLY, January 30—The three-act comedy drama, "Welcome to the Old Town," was largely attended Wednesday night in the auditorium of the Immaculate Conception parochial school, Dixon and High streets. It was the annual show of St. Michael's council, No. 21, Knights of Columbus. Rehearsals have been conducted for several weeks and the production furnished a most enjoyable evening. The play was directed by William A. Donovan and Miss Rose Bannon.

The cast included Henry LeClair, Misses Frances Sullivan, George Ward, William Donovan, Miss Bertha Martin, Timothy Daley, Leo Rowan and Miss Catherine McCormick.

Taken Suddenly Ill.

Samuel D. Larkin, a moulder at the foundry of the C. B. Cottrell and Sons company printing press manufacturing plant, Pawcatuck, was taken suddenly ill Wednesday about 4 a. m. with acute uremia. Dr. Michael H. Scanlon was called and the man was taken to his home, 161 Mechanic street, Pawcatuck, where his condition was critical throughout Wednesday.

Edward J. MacKnight has returned to his duties as a clerk at the Wauregan hotel, Norwich, after a short visit with relatives in Pawcatuck.

Arthur L. Perry left Wednesday morning on a business trip to Providence.

Michael J. Turano was in Providence Wednesday.

Attorney George R. McKenna was in New London Tuesday and Wednesday.

James W. Burke was a business visitor in New London Wednesday.

Henry G. Clark of Providence was in Westerly Wednesday.

Henry M Clarke has been confined to his home on Highland avenue by illness.

Deputy Sheriff William H Casey of George E. Leonard has returned to Pawcatuck after a short visit in Providence.

Pawcatuck was in Yantic Wednesday morning.

Stephen J. Cullen of New London and Westerly is visiting in Hartford.

William E. Jackson, New London county detective, murdered in his Willimantic home Tuesday night, was a Westerly business visitor some two weeks ago when he conferred with Chief of Police Thomas E. Brown on the Mrs. Rosario Lorella murder, she being a former Pawcatuck resident.

STONINGTON

HOLY GHOST SOCIETY BUYS K. OF C. HOME ON MAIN ST.

The Stonington Holy Ghost Society, Inc., has purchased the K. of C. home on Main street from Nine council, No. 43. The house was originally the home of the late Courtland Palmer, of New York and Stonington. The committee for the new society is Manuel G. Davis, Joseph M. Perry and Joseph F. Maria. The building will be used by the society for its own purposes, for socials and lodge meetings.

The meeting of Stonington grange, P. of H., will be held in the Road church parish house, Friday, at 8 o'clock.

Was Member of Fire Co.

Manuel W. Sylvia, who died at the hospital in Westerly, Monday evening, was born in Stonington, Oct. 10, 1851, the son of Emanuel and Catherine Stott Sylvia. For many years he was an active member of Stonington Fire Engine company. Mr. Sylvia is survived by a daughter, Mrs. Frank A. Vargas; a sister, Mrs. Julia O'Neill, and a brother, William Sylvia, of New York.

Vargas Brothers are harvesting ten-inch ice from their large pond in the Sylvia woods.

The annual meeting of the Mistuxet club was held in their rooms Monday evening, the officers elected being: President, Dr. William T. Veal; vice-president, Albert Fort; treasurer, Frank R. Tracy; secretary, Louis B. Carson; caterer, Harry F. Chesebro; executive committee, James H. Stivers, Frank B. Stanton, Henry M Friedman; house committee, Frank R. Tracy, L. D. Fairbrother, Jr., E. A Potter; chaplain, Fred Fairbrother.

Roswell F. Wilkinson

Roswell F. Wilkinson, who died at his home at South street, Monday morning, is survived by his wife, a daughter, Mrs. Myrtle I. Pollard, and a son, Elwin F. Wilkinson.

NORTH STONINGTON

Mr. and Mrs. George S. Shippee are ill with grip.

Mrs. Allen W. York, of Hartford, was calling on friends here Saturday.

Miss Constance Pendleton, Wheaton college, '29, is at home for a few days.

There is much sickness throughout the town, influenza, grip and colds.

Mrs. Louise M. Pendleton has been appointed administratrix, with the will annexed, of the estate of the late Latham H. Gray.

Miss Thelma Nutting, teacher of the primary school, spent the week-end at her home in Ayer, Mass.

CORYZA or head colds are not merely a nuisance. They may develop into illnesses more serious. For quick relief, take

Grove's BROMO QUININE

LAXATIVE TABLETS

MYSTIC

ENCAMPMENT MEETING AT MYSTIC SET FOR FEB. 8

The third of a series of inter-encampment meetings being held by Palmyra encampment, No. 3, of Norwich, Orion encampment, No. 4, of New London, and Mystic encampment, No. 11, of Mystic, is to be held with the last named patriarchs Friday evening, Feb. 8. A committee has been appointed by Chief Patriarch A. E Osborne to make arrangements for the entertainment of the visitors Palmyra encampment will confer the Golden Rule degree on a class of candidates during the evening.

The regular social of Mystic Country club is to be held this (Thursday) evening in the clubhouse on Jackson avenue. The committee of arrangements is Mr. and Mrs. G. Victor Grinnell, Mr. and Mrs. Benjamin H. Hewitt, Mr. and Mrs. G. W. Blunt White, Mrs. N. Stanton Gates and John B. Grinnell.

Clark Brown, of Pearl street, is confined to his home by illness.

D. L. Cottrell is suffering from a badly burned leg, caused by upsetting a kettle of boiling water on it.

George Startz, of High street, has had a telephone installed at his home.

Fred M. Williams has returned to his duties on the bridge, after being confined to his home by illness for the last week.

Mrs. Harry Perry, of Water street, is ill with grip.

Miss Geneva Wells, R. N., the visiting nurse, has been kept at home the past week by illness.

Mrs. Ellen Steven is ill.

Michael Malaney is carrying on the duties of Arthur W. Savage, who is detained at home by illness.

Fred Sebastian is ill at his home having influenza.

NOANK

HONORS WON AT WHIST HELD BY LIBERTY COUNCIL

A whist held by Liberty council, Daughters of America, in their hall on Elm street Monday evening, was not largely attended due to the severe weather. There were three tables in play, the prizes going to Mrs. Frederick Everetts, Merton Beebe, Mrs. Perry Murphy and Merton McGrath. At the close of the evening, coffee and sandwiches were served.

Bernard Farrell, of West Warwick R. I., was a caller in the village Tuesday.

William E. Holiday was called to New Haven Tuesday by the death of his mother, Mrs. William Holiday.

The crew for Capt. Grover Eldridge's boat, the Reliance, has arrived and expects soon to start out on a halibut trip.

Norman McDonald, who was recently operated on for appendicitis is doing well at his home on Prospect Hill.

The Reds and the Whites, two basketball teams composed of girls of the Baptist Sunday school, played a fast game at the Town hall Monday evening. The Whites won, 16 to 6. This ends a series between the two teams and the winning team will play a game with the freshman team of W. M. I., New London, at an early date. The game was played before a large number of spectators. The score at the half-time period was 10-4. A. Pezzolasi was high scorer for the Whites with eight points to her credit, and H. Darling held the honors for the Reds with three points. Miss Mildred Chesebro is coaching the girls and much of the credit is given her. The lineup for the Whites was: Rf, B. Smith; lf, G. Bracci; c, B Christensen; rg, A. Pezzolasi; lg, M. Christensen. For the Reds: Rf, H. Darling; lf, M. Chesebro; c, E. Brown; rg, B. Brooks, and lg, M Bracci. The officials were: Referee, G. Bracci; scorer, M. Ballestrini, and timer, N. Chesebro.

SOUTH WILLINGTON

Miss Elsie Bruce, 22, died at Johnson Memorial hospital at Stafford Springs Monday with pneumonia and sugar diabetes. Besides her parents, Mr. and Mrs. Fred Bruce, she leaves two sisters, Amelia and Ruth, and two brothers, Raymond and Norman. Funeral services were held at Rockville congregational church Wednesday at 2 p. m., Rev. George S. Brookes conducting the services.

Mrs. Fred Bruce is seriously ill at her home with double pneumonia and heart trouble.

Rev. E. E. Sundt has returned from a visit with his wife at a Boston sanatorium.

Funeral services of Mrs. John Dugan were held at Willington Hill church Tuesday afternoon at 2 o'clock, conducted by Rev. E. E. Sunda. Burial was in Willington cemetery.

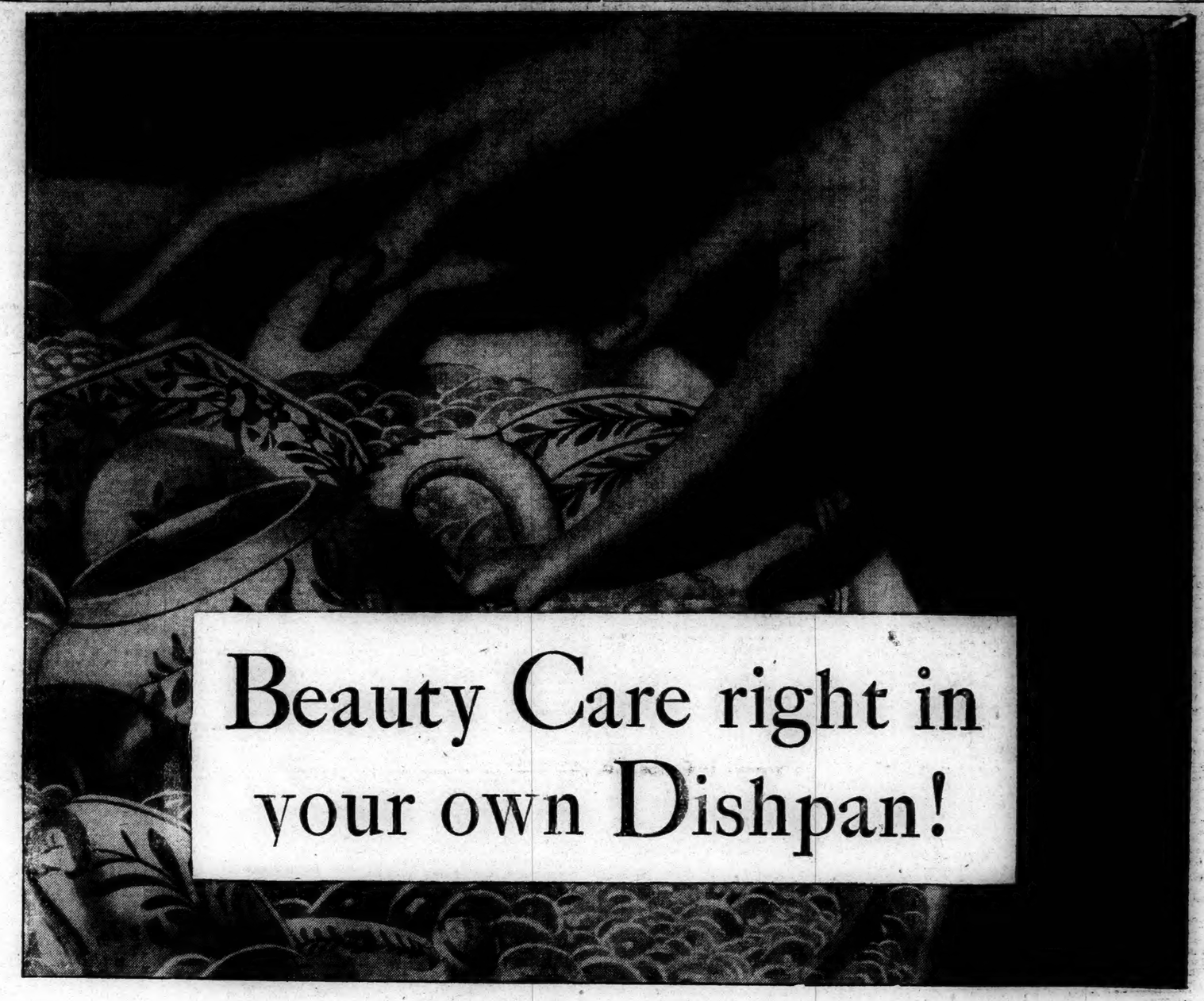

305 Famous Beauty Shops Find—

"With all our experience we cannot distinguish between the hands that never wash dishes and hands that use Lux in the dishpan."

FAMOUS BEAUTY SCHOOLS also find Lux gentlest to the hands! The National Schools of Cosmeticians chose Lux for use in manicuring because Lux suds proved most soothing! "There is no better beauty aid than Lux in washing dishes," they add.

96 OUT OF EVERY 100 BRIDES questioned in 11 great cities are using Lux for their dishes, to keep their hands truly lovely! These modern girls mean to keep house without losing a bit of youthful charm. They find Lux means beauty care!

© 1929, by Lever Bros. Co., Cambridge, Mass.

NOBODY has a better chance to compare women's hands than the experts in these famous beauty shops all over the country!

And they find that—

"Lux for dishes means hands that are truly lovely—soft and white as the hands of leisure."

Here is beauty care *in your dishpan!*

While you are washing dishes with gentle soothing Lux suds, your hands are gaining a half-hour or more of real *beauty care!*

The secret is this: Lux is different from other soaps! It cherishes the delicate oils of the skin, while so many soaps pitilessly dry these beauty oils—leave the skin roughened and red looking.

Best of all, this wise, simple beauty care costs almost nothing. Lux for all your dishes costs less than 1¢ a day!

Here is the wisest, most inexpensive beauty care known—right in your own dishpan!

THESE FAMOUS HANDS of Miss Irma Wright, world champion amateur typist, delight big audiences with their speed! "Lux in my dishpan keeps my hands supple and white," she says—"solves my problem of being both champion and home-maker."

OF COURSE DISHES SHINE, glasses sparkle, with lovely Lux suds—instantly sparkling even in hard water! And Lux costs so little! The big package of Lux will wash 6 weeks' dishes for the average family—lovely hands for less than 1¢ a day!

BULLS CENTERED THIER ACTIVITIES IN UTILITIES SECTION OF MARKET

NEW YORK, Jan. 30—(AP)—The bull party concentrated its activities on the utility section of the stock market today, leaving most of the remainder of the field, with the exception of a few rails and specialties, to the bears. This division of activity produced the most irregular and confusing market of the new year.

Sharp difference of sentiment developed over the credit situation, with call money mounting to 8 per cent, as banks withdrew about $20,000,000 more in preparation for month-end settlements. Tomorrow is expected to see the peak of the month-end money pinch and is the day of the weekly meetings of the New York federal reserve bank and the bank of England.

It was said in circles close to the federal reserve that an increase in the bank of England's rediscount rate would eliminate the necessity of an increase here. This cast a new light on the situation, as an increase at London has been regarded as paving the way for an increase in New York. It appears that the reserve authorities feel that such action would attract gold abroad and tend to reduce speculative activity at New York.

Neither bank is anxious to raise its rate, fearing that business may suffer, but with London losing gold it is felt that the bank of England would be the logical bank to act. Color is lent to the theory by the fact that Montagu Norman, governor of the bank of England, conferred with officials of the New York federal reserve bank today.

There was little in the day's news save the weekly steel trade reviews, which were phrased in varying degrees of optimism. American Metal Market said "some aspects of the situation do not appear as favorable at this date as was to be expected from predictions made before the year opened, but that is a familiar appearance at the end of January." Iron Trade Review, on the other hand said "what is undoubtedly the best January in the history of the iron and steel industry from the standpoint of production * * * is closing."

About a dozen utilities were lifted to new highs, among them American and Foreign Power, Columbia Gas and North American wheat were bid up 6 to 9 points, and American Telephone, which was sent up 5 points to a new top at 222. With the industrials showing persistent heaviness, the bulls have definitely turned to the utilities, which were somewhat neglected during the bull markets of late last year.

Several of the rails responded to the excellent December earnings statements, C. & O. and Atchison mounting 3 and 3 points. Amusement shares were strong. Loew's touching a new top. Electrical equipment shares forged ahead, General Electric mounting about 12 points to 260 3-4, a new high. International Silver made an extreme gain of 13 points, and St. Joseph Lead rallied about 4 points on the New York Central's application to the interstate commerce commission for permission to build a 3 1-2 mile spur into the company's mines in upper New York state.

U. S. Steel encountered much disappointed selling over the failure to declare an extra dividend, despite its excellent earnings statement. It sold down more than 4 points and about 18 points under its recent high. Otis Elevator, National Bellas Hess, Radio, Childs, Chrysler and Midland Steel preferred lost about 4 to 10 points, while Goodyear, International Harvester, Coty, and American Smelting were among issues losing 2 to 3 points.

The new General Motors stock lost more than a point. The old stock was stricken from the list.

Commodity markets were irregular, cotton encountering further selling while grains improved, wheat helped by further reports of damage to the winter crop and corn by its strong technical position.

In the foreign exchanges, sterling was again easy, the cable rate dropping 1-16 of a cent to $4.84 27-32. Pesetas lost more than 1-2 of a cent as a result of the military uprising in Spain.

STOCKS

Sales in hundreds		High	Low	Last
7	Abit P & Pap	50	49	49¼
1	Abit P & P pr	84	84	84
3	Abrak & Str as	138½	138½	138½
100	Abr & Str as p	111	110½	111
1	Am Express	403	397	398
2	Adv Rumely	48½	48	48½
2	Ahuma Lead	4	3¾	4
20	Air Reduct nw	109½	107¾	109
24	Ajax Rubber	12½	10¼	10¼
18	Alaska Jun	8¼	8	8⅜
23	Al Chm & Dye	275	272	274
3	Allis Ch Mfg	189	186	189
67	Amerada Corp	32½	31½	31⅝
3	Am Agri Ch	21½	21	21½
6	Am Agr Ch pr	70	68⅞	68⅞
4	Am Bk Note	125	124¼	124¼
100	Am Bk Nt pr as	61	60¼	61
1	Am Beet Sug as	19	19	19
1	Am Beet Sug pr as	60	60	60
22	Am Bosch Mag	42⅞	42⅝	42⅝
2	Am Brake Sh	49⅝	49	49
15	Am Br Bov El	19¼	13¼	18⅝
35	Am Br Bov pr as	71	71	71
220	Am Can	111⅞	109½	110⅞
1	Am Car & Fdry	99⅝	99⅝	99⅝
42	Am Chicle	56⅞	55⅝	56¼
12	Am Drug Syn	10½	10	10
4	Am Encaus Til	91	89⅞	90
120	Am & F Pow	98½	89⅝	98½
15	Am&FP 2 7 pcpr	100½	99⅞	100½
21	Am H & Les pr	80	78½	78½
2	Am Home Prd	80	79½	80
2	Am Ice	40½	39½	39½
21	Am Ice pr	143½	142½	143
41	Am Loco	111⅞	111	111
1	Am Mch & Fy as	131⅞	131⅞	131⅞
20	Am Metal	69	68	68½
3	Am Met for	124¼	123	123
230	Am Nat Gas pr as	96	94⅞	94⅞
72	Am Piano	17⅝	15	16
120	Am Pipe pr as	54½	49⅝	52½
270	Am P & L	120	110½	118⅝
1	Am P & L 6 pr	101	100⅞	101
7	Am P & L pr A	75⅝	74⅞	75⅝
1	A P & L pr A st	81½	81½	81½
6	Am Rad	202	200	200½
20	Am Rad pr as	145	145	145
3	Am Rad Exp	140½	138	138½
1	Am Repub	54	52½	52⅞
1	Am Sef Raz	74⅝	71½	73⅝
2	Am Seating	35⅞	34⅝	34⅞
1	Am Sh & Com	4½	3⅝	4½
1	Am Sm & Ref	116½	113½	113½
4	Am Smelt pr	137⅞	137⅞	137⅞
1	Am Snuff as	202	200	200
1	Am Sil Fdrs	73	71½	72
2	Am Sil F pr as	112½	112	112
1	Am Tob Ref	92½	91	91⅞
2	Am Sum Tob as	56⅞	56¼	56⅞
49	Am T & Tel	222	216	219
2	Am Tob	185½	183	183⅞
3	Am Tob pr	120½	120½	120½
3	Am Tob B	184¼	182	182½
3	Am Type Fdrs	153	151	151
10	Am Tr Fdrs p as	108	108	108
100	Am W W new	92½	89½	92
13	Am Wool	24	23⅞	23⅞
1	Am Wool pr	51	50¼	50¼
1	Am Z L & Sm	38⅝	37½	38¼
12	Anaconda Cop	123¼	121½	122¼
6	And Con Min	149	48¼	48½
9	Ar Dar Mod	102½	99⅞	101⅞
2	Armour Del pr	95	94	95
22	Armour Ill A	16⅝	15½	16½
1	Armour Ill B	9	8⅝	8⅝
6	Arm Cork Corp	36⅝	46	36⅝
1	Art Metal Const	29⅞	29⅞	29⅞
20	Asso Dry Gds	54⅞	53⅝	53⅝
30	Asso Oil as	45⅝	45¼	45¼
51	Atchison	202⅞	199¼	202
2	Atchison pr	102½	103¼	103½
3	Atl Coast Line	177	176	177
6	Atl G & W I	38¼	37½	37⅝
114	Atl Ref	56	54½	55⅞
30	Atlas Rf pr as	116½	116	116
9	Atlas Powder	107	105	105
1	Austin Nichols	7⅝	7½	7½
1	Aust Cred An	64	64	64
3	Autosales Corp	23⅝	23	23
3	Autosales pr	45	44¼	45
20	Baldwin Loco pr	117	117	117
18	Balt & Ohio	123¾	121⅝	121½
1	Balt & Ohio pr as	79	79	79
20	Bamb pr as	110	109¾	110
9	Bang & Aroos	68¼	66⅝	68¼
2	Bk N Y & Tr	32½	32½	32½
2	Barner Leath	26½	25½	25½
207	Barnsd A	42⅝	40⅝	42⅝
2	Barnsd B	40	40	40
1	Bayuk Clear	110	110	110
1	Bayuk 1 pr as	106	106	106⅝
2	Beacon Oil	23	22⅝	22⅝
1	Beechnut Pac	52¾	52½	52½
83	Bethlehem Steel	32⅝	32½	32⅝
4	Beth Stl 7 pr	123	122	122
6	Blooming Br	51½	50½	50⅝
1	Booth Fish	9¼	9¼	9¼
1	Booth Fish 1 pr	55	55	55
7	Borden Co	194¼	193	193
21	Briggs Mfg	55	53½	53⅞
2	Brit Emp stl	6	5⅝	6
13	Brit E S 2 pr	12⅞	11¼	11¼
3	Brockw Mot	68	67½	67½
202	Bkn Man Tr	80⅞	79½	79⅞
2	Bkn Man T pr	92½	92½	92½
3	Bkn Un Gas	199¼	196¼	198
5	Burns Bakie	51	50½	50⅞
10	Bruns T & R	38	37½	37½
6	Bucyrus Erie	37⅞	37½	37½
5	Bucyr E cvt pr	46⅞	45⅝	46¼
20	B & S pr as	59⅝	59⅝	59⅝
2	Burns Bros B	33	32	32
23	Bur Ad M	250¼	247	249
33	Bush Term	80	78½	80
10	Bush T 7pc dbas	108½	108½	108½
15	Butte Copper	8⅝	8⅛	8⅛
2	Butte & S M	10⅝	10¼	10¼
15	Butterick Co	35⅝	35	35
1	Byers Cos as	157⅞	157⅞	157⅞
90	Byers Co pr as	115⅝	114	115
4	By Prod Coke	124¼	119	119
8	Calif Pack	74	74⅝	74⅝
7	Callahan Z L	3⅝	3¼	3¼
2	Calu & Ariz as	123⅝	123	123
18	Calu & Hec	52⅞	51⅝	52⅝
7	Can D G Ale	79	78⅝	78½
60	Can Pac	231⅛	247	249⅛
1	Cannon Mills	45	45	45
2	Case Thr M	470	469	469
65	Cent Alloy St	49⅞	48¼	48½
20	Ct All St pr as	12	112	112
1	Cent P R N J	325	325	325
23	Cerro de Pasco	103⅞	102½	103¼
8	Certainteed	26	24⅝	24¾
1	Certainteed 7p pr	77⅞	77⅞	77⅞
5	Certo	91½	89	91¼
1	Chrd Cleve Mot	22⅝	22	22
11	Ches & Oh	215¾	213½	215
19	Ches Corp	83⅞	82¼	83
4	Ch & Alton	13⅝	13⅝	13⅝
1	Ch & Bl pr	61½	61½	61½
8	Chic & Al pr	20⅞	20	20
22	Chicv Gt West	21⅝	21	21⅛
71	Ch Gt West pr	58⅞	57⅞	58¼
11	I M St P & P	36½	36¼	36¼
19	Ch M St P & P pr	58½	57⅞	58
1	Chic Pneu Tool	34½	34½	34½
13	Chi R I & P	134½	133	134
2	Chic Cot Oil	46⅞	46¾	46¾
14	Childs Co	56⅛	52⅝	52⅝
20	Chile Cop	89½	88⅝	89
660	Chrysler Crp	118½	113⅞	118⅞
50	City Stra A as	50	50	50
10	Clev & Pitts as	79½	79½	79½
5	Cluett Peab	68⅞	67½	67½
10	Cluett Peab p as	114⅞	114⅞	114⅞
23	Coca Cola	171⅞	171	171
1	Colline & Aik	53¼	52½	53
20	Col F & Ir	76	73⅝	73½
343	Col Graph	76⅝	74½	76½
32	Col Gas & E	56	150⅛	156
1	Col G & E pr A	106⅞	106⅞	106⅞
8	Col Carbon	137½	134⅝	137
14	Com Credit	53⅞	52	51⅝
300	Com Cr 6½ p as	104	102	102
40	Com In Tr	192½	187	190
19	Com In Tr war	57½	56⅞	56⅞
9	Com Solv	246½	242	243
10	Comw Pow	132	128½	131
170	Cong Nairn	23¼	31⅝	32⅛
6	Cong Cigar	82	81	81
2	Conley T F st	1¼	1⅛	1⅛
2	Consol Cigar	92⅝	92	92⅝
8	Cons Film Ind	23	27⅝	27⅝
468	Consol Gas	117½	114½	116⅞
26	Con R RCuba	68⅞	67	68
26	Consol Textile	5⅛	4⅞	4⅞
2	Cont Corp A	21	20½	20½
5	Cont Corp B	10⅝	10⅛	10⅛
11	Cont Bak A	59	58	58
30	Cont Bak B	11⅞	11⅛	11⅛
5	Cont Bak pr	94	93⅝	93⅝
19	Cont Can	68½	62⅞	63¼
8	Cont Insur	90¼	89¼	89¼
247	Cont Motor	24⅝	23½	24⅛
5	Corn Product	88	87⅞	87⅞
180	Coty	77½	72⅝	75
14	Cducible Steel	87⅝	86½	87
8	Cuba Cane Sug	5⅛	5	5
1	Cuba Co as	22¼	22½	22½
3	Cub Can S pr	17	16⅞	16⅞
10	Cub RR pr as	78	78	78
4	Cub Am Sugar	16	16	16
1	Cudahy Pack	62⅝	62⅝	62⅝
21	Curtis Aero	153½	151⅞	152⅝
2	Cutler Hammer	63	63	63
8	Cuyamel Fruit	75	74⅛	75⅛
112	Davis Chemi	68	66	66⅝
30	Deere & Co pr as	125⅝	125¼	125¼
42	Dela & Hud	206	203	203½
2	Del Lck & W	127	127	127
1	Den Rio & W	5½	5½	5½
13	Detroit Edi	247	242	247
4	Dev & Ray A	57½	56½	57½
150	Diamond Mtch as	159	157	157
12	Dome Mines	78½	578½	578½
19	Drug Inc	121¼	120	121¼
2	Dul SS & A pr	6⅝	5½	5½
4	Dunhill Inter	75¼	74⅞	74⅞
1	Durham Hos	6⅝	6⅝	6⅝
124	Eaton Tx & Sp	74	72½	72⅞
7	Eisenln & Br	109	103	109
	Eiting Schild	37½	37½	37½
1	Eiting Sch pr	108½	108½	108½
75	Elec Auto Lite	166¼	163	163½
18	Electric Bot	14⅞	14	14⅛
21	El Pow & Lgt t	64⅝	60	63⅝
3	El P & L pr	108	107⅞	108
41	Elec St Bat	86⅞	85⅛	85⅛
1	Elk Hrn Co stp	6⅛	6⅛	6⅛
9	Endic Johns	78⅛	77⅞	78
177	Engrs P Sec	60⅛	59	60
30	Engrs P S pr	100	98	99
32	Equit O Bldg	32⅝	32	32
550	Equit Trust	520	520	520
69	Erie R R	68⅞	65⅝	68⅞
3	Erie 1 pr	62¼	61⅞	62¼
4	Eureka V Cl	44	454	454
22	Fairb Morse	51¼	49⅝	49⅞
20	Fed L & T	86	84½	85
1	Fed Min & Sm	265	265	265
1	Fed Motor	18⅞	18½	18½
2	Fid Ph F ins	102¼	102	102
1	Fft Nt P 1 pr	105¼	105¼	105¼
24	Ft Nt Stores	67⅝	66⅝	67⅛
68	Fisk Rubber	17⅞	17⅛	17⅛
32	Fleischmann	78½	77½	77⅞
2	Florshm Sh A	52	51⅝	52
113	Fox Film A	97	94	95⅛
20	Frank Sim pr as	110	110	110
33	Freeport Texas	52	50½	51
12	Gab Snub A	29⅝	26¼	29⅝
902	Gardner Mot	21½	15⅝	20⅞
3	Gen Am Tank	96⅞	95⅝	95⅝
11	Gen Asphalt	73¼	72	72
2	Gen Asph pr	114¾	114¼	114¾
6	Gen Cable	49½	46⅝	49½
5	Gen Cable A	99⅝	97⅞	99⅝
4	Gen Cigar	70	69½	69⅞
136	Gen Elec	260¾	246	259⅛
3	Gen Elec spl	11⅝	11¼	11¼
2	Gen G & El A	83	81	81
530	Gen Mot new	82⅝	81⅝	81⅝
5	Gen Mot 7 pr	126½	125¼	125¼
2	Gen Out A ctf	34	33⅝	34
25	Gen Ry Sig	99⅝	97½	97⅝
22	Gen Ref	81½	81	81¼
35	Gil Saf Raz	122½	120⅝	121⅞
1	Gimbel Bros as	45⅝	45⅛	45⅛
4	Gimbel Br pr	85⅛	85⅛	85⅛
6	Glidden Co	42	41	41
22	Gobel Adol Inc	58¾	56¼	57½
192	Gold Dust	77⅞	75	75⅞
43	Goodrich BF Co	96⅝	95¼	95⅛
1	Goodrich BF pr	114⅞	114⅞	114⅞
23	Goodyr T & R	130⅝	128⅝	128⅝
3	Goodyr T 1 pr	102½	102	102⅛
17	Goth S H	72⅛	70⅝	70½
1	Goth S H new as	67	67	67
1	Gould Cou A	8½	8½	8½
17	Graham P M	48⅝	48	48
8	Graham P ctf	46½	45½	46½
15	Granby C M	88⅝	87	87
2	Grand Stores	78⅞	77⅝	77⅞
2	Grand Union	28	27	28
6	Grand Un pr	53	52	52⅝
2	Grant W T Co	125⅛	125	125
4	Grt Nor Ry pr	109	108¼	109⅝
5	G Nor Ry prefl	108½	108½	108½
78	G Nor Ir O ctf	34½	32⅝	33⅝
20	G West Sug	42½	47⅝	42
10	G West Sug p as	117⅞	117⅞	117⅞
43	Greene Cn Cop	173¾	170½	171⅞
1	Gulf M & N as	52	52	52
2	Gulf Sta Steel	71⅝	71⅝	71⅝
10	Hack Water as	26	26⅝	26
40	Hanna Co 1 p as	96½	96	96⅝
1	Hartman Cp	25⅛	25⅛	25⅛
5	Harman B	32⅝	32	32⅝
1	Havana El Ry	8⅛	8⅛	8⅛
70	Hav El Ry pr as	60	60	60
6	Hershey Choc	61½	60	60
4	Hershey cvt pr	82¼	81½	82¼
1	Hoe R & Co	18⅞	18⅞	18⅞
2	Hollander & S	18¼	18¼	18¼
2	Housek Prod	76⅝	76½	76
3	Houston Oil	86⅝	86⅝	86⅝
13	Howe Sound Co	69	69	68½
5	Hud & Manh	53⅝	53	53⅝
1	Hnd & Man pr	83½	83½	83½
66	Hud Mot Car	87¼	86⅝	87
117	Hup Mot Car	79⅝	78	78
11	Ill Cent	142	141	142
48	Inde Oil & G	31⅛	30⅝	30⅝
6	Ind Motorcy	23	23	23
458	Ind Refin	26⅝	22½	26
205	Ind Ref ctfs	34½	31	34
2	Ind Rayon	128	128	128
1	Inger Rand	135	130	130
40	Inl Steel	89⅞	87¼	89⅞
12	Inspir Copper	46¼	46	46¼
21	Inter Rap Tr	56⅝	54⅝	55
10	Inter Rub	11⅝	11¼	11½
2	Inter Agri	17	16⅝	16⅝
1	Inter Ag pr pr	86¼	86¼	86¼
10	Int Bus Ma	153⅞	152⅛	153½
33	Int Cement	9⅛	94⅝	94⅝
10	Int Com Eng	82⅝	80½	81¼
	Int Har Co	112⅝	110⅛	110⅝
3	Int Har pr	144	144	144
10	Int Mg pfd pr	9¼	93⅞	93½
5	Inter Mer Mar	6⅞	6	6⅞
15	Int Mer M pr	37½	36¼	36⅞
2	Int Paper	67	67	67
95	Int Pap A	34½	33	34½
50	Int Pap B	22½	21½	22⅝
146	Int Pap C	16⅝	14⅝	16¼
2	Int Pap 7 pc pr	93½	93½	93½
3	Int Print Ink	61⅛	60⅞	61
3	Int Ry Cnt Am	56⅛	56⅛	56⅛
0	Int Ry C A pr	79	78⅝	78⅝
270	Int Salt as	76	74⅝	7
10	Int Silver	147⅝	137	147
11	Int Tel & Tel	224⅝	220⅝	222
1	Interst Dr Str	81	80	80
1	Intertype Corp	31	30⅞	30⅞
100	Iowa Cn Ry as	3¼	3⅛	3⅛
	Island Ck Coal	56⅞	56	56
24	Jewel Tea	156	152⅝	155¼
78	Johns Manv	229¼	224	227
20	Johns Man pr as	120	120	120
20	Jones&L St pr as	120⅝	120⅝	120⅝
17	Jordan Mot Cr	13¼	12⅝	12⅝
20	K City P&L pBas	112⅝	112⅝	112⅝
3	Kan City S Ry	92	92	92
4	Kaufm Dept St	29⅝	29⅝	29⅝
2	Kayser J & Co	81⅝	81⅝	81⅝
1	Keith Al Orph	38	38	38
1	Keith Alb O pr	119	119	119
40	Kelly Sp Ti	20⅝	20½	20⅝
28	Kelcey Hay W	55	52⅝	53⅛
25	Kelvinator Crp	16¼	15⅝	15⅝
70	Kenne Copper	154⅛	151½	153⅛
4	Kinney GR Co	52⅝	51	52
20	Kinney Co pr as	97⅝	96⅝	96⅝
44	Kolster Radio	66⅝	64	65⅛
8	Kraft Ph Ch	36	35⅝	35⅝
20	Kresge SS Co	86¼	85⅛	85⅛
10	Kresge SS pr	113⅛	113⅛	113⅛
2	Kresge Dpt Str	20	20	20
1	Kress SH & Co	109⅞	109⅞	109⅞
40	Kroger Groc	115	113	113⅞
40	Kroger Grocery	115	113	113½
210	Kurzner & Toll	42	40⅝	41⅝
1	Lago O & Tran	23	23	23
91	Lambert Co	133⅛	131	131
3	Lee Rub & T	23	22⅝	22⅝
2	Leh Pt Cem	58	57⅝	58
3	Lehigh Val	98⅝	98	98⅝
25	Lehn & Fk P	66⅝	65⅝	66
38	Lig & Ty Tob	102¼	96	100½
119	Lig & M Tob B	102⅝	96	10
12	Lima Locomo	1	49½	50
7	Liquid Carb	108	106	106
230	Loews	80	77⅝	79¼
9	Loews Inc pr	110¼	109½	110⅝
19	Loft Inc	9	8¼	8⅝
1	Long B L A	31½	31½	31½
5	Ls Wiles Bis	66	65	65
24	Lorillard Pr Co	26⅝	25⅛	25⅝
2	Lorillard pr	90	88	90
30	Louis Oil ef	14½	14	14⅝
50	Louis Oil pr as	90½	90½	90½
2	Louis & Nash	147⅞	147⅞	147⅞
8	Louis G&E A	46⅞	45	46⅝
1	Ludlum Steel as	81⅝	81⅝	81⅝
30	Mack Truck	109	108¼	108¼
7	Madis Sq Gar	19½	19	19
13	Magma Cop	68⅝	67½	67⅝
9	Mallinson & Co	34⅝	33	33
50	Manati Sug as	20	20	20
4	Mandel Bros	32	31⅞	31⅞
1	Manh Elec Sup	32	31⅝	32
1	Manh m g	54	54	54
3	Marland Oil	38⅛	37½	38⅛
2	Martin Parry	18	17	18
7	May dpt Str	99⅞	98⅝	98⅝
11	Maytag	22½	22¼	22¼
1	Maytag 1 pr	88	88	88
1	Maytag pr war	43⅝	43	43
1	McCall Corp	76½	76½	76½
3	McCrory Stores	106⅝	106	106⅝
1	McCro St B	107	105	107
1	McCro St c pr	114	114	114
120	McKees Tin	79	76	79
3	McKes &	1	50	50⅝
3	McKes & ob pr	58⅝	58⅝	58⅝
15	Mengel Co	28½	27⅝	28
1	Metro Gold pr	26	25⅝	26
391	Mexican Sea O	51	48½	50½
15	Miami Copper	33¼	32⅝	33
68	Mid Cont Pet	32½	31⅝	32
20	Middle Sta Oil	3¼	3	3
2	Mid States O c	3¼	3¼	3¼
3	Midl St Pr pr	242	238	238
4	Miller Rubber	23½	23¼	23¼
44	Minn & St L	3⅛	2⅝	2⅝
1	Mn StP & SSM	81⅝	81⅝	81⅝
1	Mi StP & SSM II	6⅝	43⅛	50⅛
40	Mo K & T	50⅝	49⅛	50
2	Mo K & T pr	104⅝	104¼	104¼
41	Mo Pac	66⅞	65⅛	66½
33	Mo Pac pr	131⅝	129⅝	131⅛
94	Mohawk Cpt	78⅛	74⅞	74⅞
31	Mont Ward	142⅝	135½	141¼
41	Moon Mot Car	7⅛	6⅞	7⅛
10	Moth Lode C	18⅛	17⅝	17⅝
2	Mot Pic Cap	20⅝	20	20
1	Motor Meter A	20⅝	20⅝	20⅝
2	Motor Prod	180⅝	180⅝	180⅝
21	Motor Wheel	45½	44⅝	44⅝
2	Mullins Mfg	78	71½	71½
40	Mullins M pr as	100	100	100
1	Munsingwear	4	54	54
11	Murray Co Am	73½	72⅛	72½
97	Nash Motors	113⅛	111½	111⅞
30	Nash Ch & St as	189	183½	189
6	Nat Acme sp	29	28⅝	28⅝
13	Nat Bell Hess	202⅝	195⅛	195⅛
2	Nat Bl Hess pr	116⅞	115⅛	115⅛
3	Na Bisc	4	190	189⅝
154	Nat Cah Reg A	133⅝	130⅝	131
64	Nat Dairy Prd	135	133	134⅝
7	Nat Dept Str	34⅞	32⅝	34
1	Nat Dist Prd	38	38⅝	38⅝
2	Nat Enam & St	56⅝	56⅝	56⅝
70	Nat ead pr A	140	140	140
533	Nat Pow & gt	9½	56	58½
6	Nat Radiator	16½	15	16½
2	Nat Rad pr	40	39⅞	440
8	Nat Ry Mex 2 pr	3⅝	3¼	3⅝
18	Nat Supply Co	125¼	120	124
2	Nat Surety	149⅞	148	148
81	Nev Co nCop	44½	43⅛	44⅛
16	N Y Air Bk	47⅞	45⅝	47
76	N Y Central	195⅝	194¼	195¼
5	N Y Ch & St L	136¼	123	133⅝
1	N Y Ch St L pr	107½	107½	107½
31	N Y Dock	64½	62½	63⅛
10	N Y & Harl as	350	350	350
353	N Y N H & H	90⅝	88½	89⅝
4	NY NH & H pr	117⅞	110⅝	117⅞
5	N Y Ont & W	27

WALL STREET BRIEFS

NEW YORK, Jan. 30—(AP)—A promising outlook for improvement in the oil industry this year was seen by Kenneth R. Kingsbury, president of the Standard Oil Company of California, on his return today from a business trip in Europe. Renewed oversubscription in some fields, he said, can be corrected within the industry.

The first 67 railroads to report December earnings had net operating income of $75,221,000 against $45,658,000 in December, 1927, an increase of 64.7 per cent. Forty November net was $92,059,000.

On basis of December railroad earnings reported, it is figured net operating income for all class one carriers last year should approximate $1,192,587,653 against $1,035,485,000 for 1927.

Chemical Industries corporation has purchased a 40 per cent interest in the Merlin Products corporation, Brooklyn, which is preparing a national sales campaign for a household cleaner.

Douglas Aircraft Co., Inc., San Diego, Calif., announces its new plant, to be completed next spring, will enable it to handle annual business in excess of $5,000,000. The company reported net profit for eleven months ended Nov. 30 totaling $415,829 against $356,026 for the corresponding 1927 period.

A ten-story whiskey warehouse, with a capacity of 2,250,000 imperial gallons, will be constructed at Walkerville, Ontario, by Hiram Walker-Gooderham & Worts, Ltd., Canadian distillers. The company recently completed a warehouse of 1,500,000 gallons capacity.

Charles K. Davis, formerly assistant general manager of Du Pont Viscoloid company, a subsidiary of E. I. DuPont de Nemours & Co., Wilmington, Del., has been elected president and general manager of the company. He succeeds F. B. Davis, Jr., who resigned to become president of the U. S. Rubber company. Viscoloid has plants at Arlington, N. J., and Leominster, Mass.

BANKS, INS., UTILITIES

HARTFORD

Insurance Companies

	Bid	Asked
Aetna Casualty	1460	1760
Aetna Fire	590	610
Aetna Life	1240	1260
Auto Insurance	85	88
Conn General	2090	2320
Hartford Fire	830	865
Hfd Steam Boiler	870	890
National Fire	1390	1420
Phoenix	980	995
Travelers	1885	1905
Public Utilities		
Bridgeport Hydraulic	58	64
Conn P L 5%	99	102
Conn L & P 7%	110	114
Conn L & P 7	116	120
Conn Pow com	157	160
Conn Pow 6 pc pr	111	..
Greenwich W&G 6 pc pr	90	100
Hartford Gas com	90	95
Hartford Gas pr	63	70
Hfd Elec Lt	148	152
Holyoke W Pow	676	..
No Conn Pow pf	98	101
So New Eng Tel	190	194

NEW YORK

Bank Stock

America	190	193
Chase	370	380
Chat & Phenix	645	655
Chelsea Exnt (new)	106	112
Chem Nat	1100	1125
City	294	298
City rts	100	104
Commerce	905	915
Continental	575	625
Corn Exchange	790	810
Fifth Avenue	2250	2350
First National	6150	6200
Hanover	790	810
Harriman	900	925
Manhattan Co	540	560
Mech Bklyn	635	645
Municipal	470	480
Nassau	450	470
Park	885	910
Public	237	245
Seaboard	540	560
Seward Nat	175	185
Trust Companies		
Am Ex Irv Tr	510	515
Bankers	1130	1140
B of N Y & T	860	870
Bronx County	425	..
Brooklyn	1060	1080
Cent Union	2270	2325
Empire Tr	500	510
Equitable	508	515
Farm L & T	925	935
Fidelity	410	420
Fulton	580	600
Guaranty	915	925
Kings Co	2500	2700
Manufacturers	235	240
Murray Hill	270	290

NORWICH TOWN

C. E. UNION EXECUTIVES MEET AT CONG. CHAPEL

About fifty members of the Norwich Christian Endeavor union executives enjoyed the banquet in the Norwich Town Congregational chapel, Wednesday evening at 6.30. The following menu was served by members of the Norwich Town Congregational C. E. society.

Fruit Cup
Cold Ham and Tongue Potato Salad
Rolls Pickles
Cake Coffee

The social committee of the entertaining society had charge of the banquet. This committee is: Chairman Reginald Avery, Rose Durr, Eleanor Moore, Ruth Hyde, Henry Counterman, Carl Oliver, Ernest Nylen and Lucier Whaley.

Pep songs were sung during the banquet hour. The announcements were made by the president, Howard Bushnell. He gave notice of the executive meeting to be held at Miss Hyde's, Feb. 11th. He also reminded all to attend the missionary meeting at Greenville Congregational church, Sunday evening at 7.30. The speaker will be Mrs. Robert Chandler, a returned missionary from China.

Middlefield Speaker.

The speaker of the evening was Rev. Charles Applegath of Middlefield, state superintendent of evangelism. His subject was "What We Owe to Our Society and church as Christian Endeavor officers and numbers." We owe our society promissory notes or promises made to the society. Our loyalty is to the unseen head of the society and the church to lift the gaze of others to look upon Jesus, who lived the highest life ever known. It is the business of C. E. societies to make young people fall in love with Jesus.

Our greatest rival is the cynical attitude of some toward life; we must have faith in our fellow man and in the future of our society. It is up to us to recognize the generations behind and ahead of us.

To be a good leader and to know our job is the first essential of an officer.

Prayer was offered by Rev. George H. Strouse of Bozrah. The meeting closed with singing Blest Be the Tie That Binds and with the Mizpah benediction.

ANNOUNCING

There's nothing in the radio world today that gives you the sheer value you'll find in these new Fada models... the 32 and the 16. They contain features never before seen in low-priced radio.

Here's a gorgeous 8 tube console... with a self-contained *dynamic power speaker* that gives you all the richness of full tonal range... using the famous *heater element tubes*... with the *push-pull amplification* that permits such great undistorted volume and quality ... equipped for a *phonograph attachment* that enables you to reproduce your favorite records... with everything that radio can give you—for only $225. That's the Fada 32.

FADA 32

Every worth-while improvement in Radio at the amazing price of

$225

The Fada 32 uses 227 type indirect heater tubes, giving exceptionally long life as employed by Fada—reproduction not affected by line voltage fluctuations. With self-contained Fada dynamic speaker (enormous volume or mere whisper)—Illuminated single dial—single tuning knob. Uses 7 tubes and rectifier (8 tube total), two 171A tubes with push-pull power amplification—Equipped for Phonograph attachment—Smooth volume control—Completely self-contained in a beautiful burl walnut console—Operates from A. C. light socket (90-130 volts, 50 to 60 cycles). Yes it's a neutrodyne!

Below—Fada 16 table model, in velvetex finish cabinet, for use with Fada dynamic or magnetic speaker, has same features as the 32.

And these same features are yours in a handsome table model, to be used with a Fada dynamic speaker, for . . . believe it or not . . only $110. That's the Fada 16.

If you've ever wanted fine radio . . . waste no time! Go to the nearest Fada dealer *now* . . . see and hear the greatest values ever offered to the radio buying public . . . the Fada 32 and the Fada 16. Then you'll know that at last, *truly fine* radio is within the reach of all.

F. A. D. ANDREA, INC.
Long Island City, New York
Dept. N-1
Please send me descriptive catalog of Fada Radio and name and address of nearest Franchised Fada dealer.
Name
Address
City State

FADA 16

$110

Post & Lester Co.

388 Bank Street New London, Conn. Phone 6684

If nearest Fada dealer is unknown to you, write or phone

BLACKMAN DISTRIBUTING CO., Inc.
28 West 23rd Street, New York
Gramercy 5300

STEELMAN, Inc.
24 Murray Street, New York
Barclay 7941

TRIANGLE RADIO SUPPLY CO., Inc.
881 Fourth Avenue, New York
Gramercy 3180

FADA Radio

BROADWAY

THURSDAY TO SATURDAY

SEE and HEAR the Other Side!

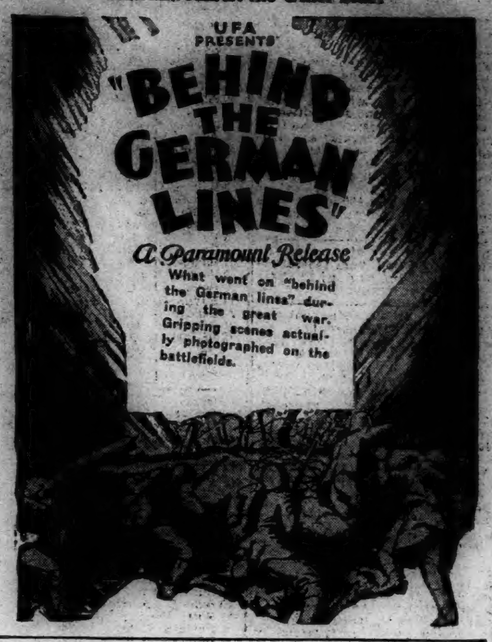

Also VITAPHONE Presentations
and MOVIETONE TALKING NEWS

PALACE

ALL NEW SHOW STARTS TODAY!

The BIGGEST STAGE TREAT We've had this year

30 — LOCAL GIRLS — 30
— IN THE SECOND EDITION OF —
"Norwich Follies"
ALL NEW COSTUMES, SONGS AND DANCES
— BIGGER AND BETTER —

OTHER ACTS — OF — VODVIL INCLUDING MARGIE & CHICK — THE — STUBBERFIELDS

— ON THE SCREEN —
COLUMBIA PICTURES
RESTLESS YOUTH
With MARCELINE DAY and RALPH FORBES
Full of Romance, Sparkle and Pep!

SPECIAL — FRIDAY NIGHT
"FORM CONTEST"
THREE PRIZES TO BE AWARDED TO THE THREE "FOLLIES" GIRLS SELECTED BY THE AUDIENCE.
— COME ON ALL!!

Slater Hall
Friday Evening, Feb. 15th
Lawrence Tibbett
Baritone
Metropolitan Opera Company
Under Auspices of
Norwich Rotary Club
Benefit of
JOHN BLACKMAR MEMORIAL FUND FOR BOYS' WORK
Tickets may be secured from club members; also at Cranston Co., Plaut-Cadden Co. and J. Ferguson's.
Price $3.00 and $2.00.
STEINWAY PIANO USED

AS A SUBSTITUTE FOR
BEET PULP
We suggest a Succulent Ration made principally of Alfalfa Meal — Molasses — Bran—Oil Meal—Ground Barleys
AL-MO
is suggested as a supplement feed where hay is poor and no silage is available.
AL-MO
is bulky, palatable and will help make more milk.
Price is a Hundred $2.25
MADE RIGHT IN NORWICH
The Yantic Grain & Products Co.

— THE —
BREED
— TODAY —
"Stocks and Blondes"
With JACQUELINE LOGAN
Drama of Cabaret Babies and Wall Street Daddies
— Also —
HARRY LANGDON in
"Heart Trouble"
Don't Miss This Great Bill!

TONIGHT
GOLDEN PHEASANT
CHINA NIGHT
FREE DINNERWARE TO ALL OUR LADY PATRONS

Coming—Mother Machree
Don't Fail to See This Picture!

New Malek Block
Main Street, Jewett City
MALEK'S HOTEL AND UP-TO-DATE CAFETERIA

4 Days Beginning Wednesday
The Most Vital Problems of Today
Warning!
Don't Be Confused. This Picture Has Never Been Shown in This City. Something New, Different and Unusual. No Fake.
On account of the delicate subjects and scenes, men and women will not be admitted together to see this picture. Separate special seats for adult audiences of

WOMEN ONLY SPECIAL EXCLUSIVE EPISODE

Naked Truth
A modern story of today with Helene Chadwick & Jack Mulhall
Special shows for Men Only
Strand Theatre

BIG MASQUERADE DANCE
Germania Hall Tonight
FIRST FIVE COUPLES FREE
Prize to Best Costume
8-PIECE WONDER ORCHESTRA

A Bulletin For Sale Advertisement Will Sell It

BORN

WINSLOW—In Chattanooga, Tenn., Jan. 30, 1929, a daughter, to Mr. and Mrs. Callender F. Winslow (Lucy Buchanan, formerly of Norwich).

MOEN—In Alton, R. I., Jan. 25, 1929, a daughter, Gladys Irene, to Mr. and Mrs. Henry Moen.

ROWE—In New London, Jan. 29, 1929, a son, to Mr. and Mrs. Floyd Rowe.

ROWLEY—In New London, Jan. 30, 1929, a son, to Mr. and Mrs. Ernest Rowley, of Gales Ferry.

TOOKER—In New London, Jan. 29, 1929, a daughter, to Mr. and Mrs. Donn Tooker, of Westbrook.

PENNYPACKER—In New London, a daughter, Isabel Ruth, to Rev. and Mrs. J. S. Pennypacker, of the Methodist parsonage, Niantic.

MARRIED

HAMMERSLEY-JAMES—In Old Lyme, Jan. 26, 1929, by Rev. W. Dixon Hoag, Lee Hammersley and Mrs. Sally Kane James.

DIED

ISTERNES—In Lebanon, Jan. 30, 1929, suddenly, John Isternes, aged 67.

RUSSELL—Suddenly, at New London, Jan. 30, 1929, Elizabeth A., daughter of the late Charles L. and Ellen Phillips Miner, and widow of Henry E. Russell.

BASELEY—At New London, Wednesday, Jan. 30, 1929, William M. Baseley, aged 78.

BURNHAM—In Westerly, R. I., Jan. 29, 1929, Arthur William Burnham, of Pawcatuck, aged 75.

REYNOLDS—In Hope Valley, R. I., Jan. 29, 1929, Sabre E. Reynolds, aged 83.

JOHNSON—In Hope Valley, R. I., Jan. 28, 1929, Lionel W. Johnson, aged 63.

FUNERAL NOTICES

PEPIN—In Taftville, Jan. 30, 1929, Aime George Pepin of 8 Hunters avenue. Aged 25 years.
Funeral from his late home, No. 8 Hunters avenue, Saturday morning, Feb. 2, at 8:30. Requiem high mass in Sacred Heart cemetery at 9. Burial in Sacred Heart cemetery.

ODDY—Suddenly, in this city, Jan. 28, 1929, William Oddy, aged 73 years.
Funeral services at the home of his daughter, Mrs. W. H. Cruickshank, 121 Broadway, Thursday, Jan. 31, at 2:30. Burial in Maplewood cemetery.

JACOBSON — In this city, Jan. 28, 1929, Esther Rudberg, wife of Charles Jacobson.
Services at Gager's funeral parlors, 70 Franklin street, Thursday afternoon, Jan. 31, at 2.30 o'clock. Interment in Maplewood cemetery.

HILL—Near Oneco, Conn., Jan. 30, 1929, Henrietta Mitchell, wife of the late Edwin F. Hill, in her 75th year.
Funeral services will be held at her late home, Saturday, Feb. 2, at 2:30 p. m. Burial in Oneco cemetery. Relatives and friends invited.

FANNING—In Hartford, Jan. 30, 1929, Mrs. Ada Morley Fanning, passed away at the home of her daughter, Mrs. Earl Francis.
Funeral Friday, Feb. 1, at 2 p. m., from the undertaking parlors of Taylor-Modeen, 233 Washington street, Hartford.

CARD OF THANKS

Our sincere thanks are hereby expressed to all the friends who have been so kind to our mother during her long illness, and have assisted us in so many ways. We also thank those who sent the beautiful flowers.
THE CHILDREN of
MRS. ALTHEA COMAGER.
Jewett City, Jan. 30, 1929.

FUNERAL DIRECTORS

Church & Allen
16 MAIN STREET
FUNERAL DIRECTORS AND EMBALMERS
Lady Assistant
HENRY E. CHURCH
WM. SMITH ALLEN
Telephone 328-3

The Henry Allen & Son Co.
80 MAIN STREET
Funeral Directors and Embalmers
Lady Assistant Telephone 410-2
DAVID H. WILSON

GAGER
FUNERAL DIRECTOR AND EMBALMER
PROMPT SERVICE DAY OR NIGHT
CUMMINGS & RING
Funeral Directors and Embalmers
322 Main Street
Phone 286-2 Lady Assistant

HOURIGAN BROS.
Funeral Directors and Embalmers
Funeral Home, 35 Church Street.
Office, 62 Main St. Branch, Jewett City.

Shea & Burke
Funeral Directors
41 Main Street
Phone 826-2—J. J. Lyons

Dougherty Bros.
FUNERAL DIRECTORS AND EMBALMERS
Taftville 1513-14 Plainfield 106-15

WILLIMANTIC

Avery & Van Zandt
Succeeding JAY M. SHEPARD
Established 1870
Funeral Directors, Embalmers
Sixty and Sixty-Two Neath Street
Willimantic, Conn.

Killourey Bros.
FUNERAL DIRECTORS AND EMBALMERS
66 Union Street Willimantic, Conn
Phone 290 Lady Assistant

JEWETT CITY

FUNERAL DIRECTOR
Earle E. Gilbert
JEWETT CITY
Phone 158-2

PLAINFIELD

F. W. Tillinghast & Sons
UNDERTAKERS AND EMBALMERS
CENTRAL VILLAGE, CONN.
Tel. Moosup 292-3

ETTA KETT — Those Fickle Fashions — —By PAUL ROBINSON

A Bulletin Want Advertisement Will Get It

FOR SALE

FOR SALE—Kitchen stove and other household articles. 43 John St. 3t jan31

FIXTURES FOR SALE—Two plate glass men's clothing floor cases; will hold 150 suits. Call 213. 3t jan31

THE ASTRNOMY TEACHER tells me she asked the skolars to name a star with a tail 'n one boy sez Rin-Tin-Tin. She wuz mad. Manila cigars, 10 for 25c. Noble Pippin Dexter cigars, 30c the pack. Try the Raleigh cigaret, 20 for 20c. Fagan's Smoke Shop. jan31

FOR SALE—Good horse hay or cow hay, or exchange for dry cows or young stock. H. C. Henseler, Plain Hill road, R. F. D. 8, Norwich, Town, Conn. 6t WThS TThS jan23

FOR SALE—One portable 6 h. p. Fairbanks-Morse wood saw rig outfit in A-1 condition, price reasonable. L. Ricard, 907 Main St., Willimantic, Conn. 4t jan30

SILENT GLOW OIL Burners are now guaranteed for five years. E. Rousseau, exclusive agent, 40 Mathewson St., Jewett City. Phone 68. Norwich, Taftville, Occum, Baltic, Plainfield. mar7 tf

FOR SALE—New bungalow, ready to move into, on E. Main St.; all improvements, $2,500; easy terms. W. M. McNicol, Real Estate, Maynard Block, Jewett City. tf jan29

AT STUD — Thoroughbred English bull, winner of many ribbons; reasonable. Phone 3204-2. 4t jan28

MAN FROM YANTIK sez he's bought a road roller; he's goin' to use it on the farm to raise mashed potatoes. Home Trade 5c cigar, 6 for 25c; $1.75 for 50. Noble Pippin Dexter cigars, 6 for 25c. Fagan's Smoke Shop. jan21

FOR SALE—New farm lighting batteries installed in exchange for old ones; big savings. Milligan Battery Works, Wauregan, Conn. Tel. Danielson, 54-12. tf jan18

FOR SALE—The property, 318 Main St., next to Dr Lewis, lot 63x100 with house on same; last Main St. lot to be obtained, can arrange liberal loan. Francis E. Donohue, 242 Main St. tf jan11

FOR QUICK SALE—One 6-room cottage near New London. Phone 2132. jan8

FOR SALE
A very choice new modern 5-room bungalow; finest of finish, desirably located. Price very low; must be sold and can be financed with small payments over a term. For particulars, call
JOHN A. MORAN — McGrory Bldg.

Attractive location on Main State Highway for Tourists' Tavern and Gas Station, 46 acres with 18-room house, large veranda, running water, bath, electric light and gas; Price $7500—$1500 cash.
TRYON'S AGENCY
Willimantic, Conn.

LOST AND FOUND

LOST—Carriage robe. Return to J. M. Young & Sons store. Receive reward. 3t jan31

LOST—Pair of glasses and fountain pen in gray case, between 7th St. and Boston store on 2 p. m. trolley car. Leave at Bulletin or Call 2045-13. 2t jan30

LOST—Monday morning, pocketbook containing $5 bill, between 29 West Town St., and Samuel Huntington school. Phone 2886. jan29d

LOST—Between N. F. A. and U. S. Finishing Co., on Monday noon, fancy blue fountain pen top. Reward if left at Bulletin office. jan29d

FOUND—Some time ago a box of boy's clothes was brought into The Bulletin office. Owner please call and identify them. jan26d

POULTRY AND PET STOCK

CHICKS — From Accredited White Leghorn flock testing B. W. D. 100 per cent free for 8 years; hens are heavy layers of large eggs. P. L. Kanahan, Route 4. tf TThS jan16

FOR SALE—R. I. Red baby chicks and hatching eggs from state tested and accredited stock. H. J. Larkham, Norwich Town, Conn. Phone 463-12. jan6d

WANTED—Broilers and all kinds poultry; highest prices paid. Haskel Rosen, 292 Windham road. Tel. 1192, Willimantic Div. tf jan3

WANTED—All kinds of poultry will cal, anywhere; highest prices paid. Joseph Horn. Tel. 1501. Willimantic. jan31 tf

WANTED—Male

POSITION WANTED—As chain store manager or grocery store clerk; ten years experience; state wages. Write Box 319, Bulletin. 2t jan31

WANTED—Meat cutters and counter men. Apply at once, 64 Main St., Danielson, Conn. 3t jan31

MEN—Big pay, South American work; American oil, fruit, mining companies pay fare, expenses. Write now. South American Service Bureau, 14,600 A'mg, Detroit, Mich. jan31d

WANTED—Man wants job; milk cows, chop wood. Write Bulletin Box 3. jan30d

— WANTED —
YOUNG MAN, ACADEMY GRADUATE, 19 YEARS OLD, FOR OFFICE
Apply To
SWIFT & CO.

WANTED—Young man to learn shoe business; Academy preferred. Apply Spencer Shoe Store, Broadway. tf jan28

WANTED—Female

WANTED—Housework by the day. Phone 2550-W. jan31d

WANTED—Work by the day. Phone 2550-W. 2t jan29

FOR SALE—Musical Instruments

FOR SALE—$1,000 grand piano, like new, $475; new $550 player piano, $335; new $400 upright pianos, $275; used upright pianos, $20 up; used player pianos, $105 up; special easy clearance sale terms. The Plaut-Cadden Co., Main St., Norwich. jan6d

A Bulletin For Sale Advertisement Will Sell It

TO RENT

TO RENT—Light housekeeping rooms. 5 Marguerite Bldg. 3t jan31

TO RENT—Small tenement. Inquire 24 Hedge Ave. 3t TThS jan29

TO RENT—Front light housekeeping rooms; furnished, steam heat. 4 Washington Sq., Washington Apt. Mrs. Smith. 3t jan30

TO RENT—Six rooms; steam heat, with all modern improvements. Tel. 406. 31 Maple St. 3t jan29

TO RENT—Five or 6-room flat on Washington St.; reasonable rent for the winter months. Tel. 2109. 3t jan29

TO RENT—Furnished room. Call Mrs. A. D. Neale, 1809. tf jan22

FOR RENT—Tenement on Main St. Tel. 992. tf jan22

TO RENT—Four-room apartment at 55 Union St. 3t jan22

FOR RENT—Furnished room, modern, central; private family. Phone 211. jan21d

TO RENT—Five rooms, improvements, garage; fine location. Tel. 1463. jan12d

TO RENT—Nicely furnished rooms, steam heated; private family. Call 1157-3. tf jan8

TO RENT—Two rooms furnished for light housekeeping; steam heated. 27 Division St. Phone 2675-M. tf jan8

TO RENT—Private garage $4 a mo.; central. Tel. 2124. tf jan8

TO RENT—Furnished rooms for light housekeeping; steam heat. 27 McKinley Ave. tf jan7

FOR RENT—Light storage; elevator service. Norwich Grain Co. Tel. 72. jan6d

TO RENT—Two six-room apartments; all improvements, with garage. Call 1283-5.

TO RENT—Basement at 65 Franklin St. Suitable for most any kind of business. Inquire at Bulletin office. dec tf

TO RENT—Furnished room; single or double; private family. Call 1749-2 evenings. tf aug30

TO RENT—Beautiful apartment, 6 rooms and bath, all modern improvements, newly decorated; steam heat and hot water supplied. Tel 1295. tf oct8

TO RENT
Building on Durkee Lane
Suitable for Storage or Garage (5 cars) purposes
Inquire at Bulletin Office.

FOR RENT
The premises formerly occupied by the Norwich Evening Record on Chestnut Street. Dimensions are about 60x100 feet. Being in a central location, they are suitable for any kind of business.
Inquire of
THE BULLETIN CO.

FOR SALE—Automobiles

USED CARS—Late model renewed Cadillacs—Model 61 Cad., 7-pass. touring; 1926 custom 7-pass. Suburban; 1923 model 61 5-pass. coupe; 63-1925 5-pass. sedan; 61-1923 4-pass. coupe; 63 4-pass. coupe; 1928 Cad. 5 sedan; 1927 Lasalle 5 sedan; 1928 Lasalle 7 sedan. Other makes—1926 Huppmobile coupe; 1926 Buick sport sedan; 1926 Buick coupe; 1927 Chrysler 60 coach; 1923 Pierce-Arrow tour.; 1926 model 70 Chrysler roadster; 1926 Ford ton truck, rack body; 1928 standard 6 Dodge sedan; 1926 standard 6 Buick roadster. A. C. Swan Co.—A. C. Heber, Used Car Man. tf jan22

ADAMS TAVERN GARAGE—Graham-Paige cars. 1924 Nash roadster; 1924 Overland touring; 1926 Oldsmobile coupe; 1927 Chrysler sedan, 70; 1927 Chrysler coupe, 70; 1926 Chrysler roadster, 70; 1926 Jordan roadster; 1927 Pontiac sedan; 1926 Dodge roadster. Cash or terms. tf jan18

FOR SALE—1928 Essex coupe; 1925 Durant sedan; 1927 Chevrolet coach; 1927 Chevrolet sport roadster; 1927 Essex coach; 1925 Cadillac brougham, custom built; and others to pick from. No reasonable offer refused. Trade or on terms. Open evenings. Norwich Hudson-Essex. Tel. 1780. tf dec29

At Studebaker's
1922 Buick Coupe
1925 Dodge Sedan
1923 Hudson Coach
1928 Erskine Sedan
1923 Studebaker 4-passenger coupe
1924 Ford Coupe
1926 Essex Coach
USED CARS SOLD UNDER STUDEBAKER USED CAR PLEDGE
T.N.M. Lathrop, Inc.
84-88 North Main Street, Norwich, Conn. Telephone 2280

CO. L AND WOOD

WOOD—Hard wood, stove length, $12 cord; split, hard or kindling, 6 bushels $1. Also wood wanted to saw. Sovensen Bros. Phone Mystic 32-R-3. jan26d

FOR SALE—Hard wood and kindling. H. E. Beard & Son, Ye Old Homestead Farm. Phone 363-4. tf jan22

FOX'S WOOD YARD—Seven baskets, $1.00, split and kindlings, $5.00 a load. Tel. 779. tf jan4

FOR SALE—Seasoned hard wood, sawed in stove lengths, $10 per cord, $5.50 half cord; delivered in Norwich. Baltic and Taftville. Phone 1099-3. Chas. S. Brown, Fantic. dec29

FOR SALE—Coal, seasoned wood and kindling; delivered anywhere. R. Shapiro, Willow St. Phone 504—1283-4. tf dec10

FOR SALE—Seasoned hard wood, stove length. John R. Lyman. Tel. 3617-W. tf nov27

A Bulletin To Let Advertisement Will Rent It

LEGAL NOTICES

NOTICE

The Board of Relief of the Town of Preston will meet in the Town Hall of said town, Feb. 1, 9 and 16, from 10 a. m. to 3 p. m., to listen to appeals from the doings of the Assessors.
Dated at Preston, Jan. 22, 1929.
W. N. WHEELER,
H. B. BATES,
A. C. SMITH,
Board of Relief.
Town of Preston.
4t jan23-31feb8-15

NOTICE

The Board of Relief of the Town of Ashford will be in session at the Town Hall, Warrenville, Feb 1, 1929, from 9 to 3 o'clock, to hear appeals from the doings of the Assessors.
Dated, Ashford, Jan. 16, 1929.
E. L. CUNNINGHAM,
JOHN W. ARMITAGE,
GASPAR PIVONKA,
Board of Reelief
jan19d

NOTICE

The Board of Relief of the Town of Norwich, Conn., will meet in the City Hall Building in said Town, each day, Sundays excepted, from Feb 1st to Feb 21st, from 10 a. m. to 4 p. m., to listen to appeal from the doings of the Assessors and to transact any other business proper to be done at said meeting.
Dated at Norwich, Conn., Jan 19th, 1929.
JAMES C. FITZPATRICK,
FRANCIS BEIQUE,
EDWARD KIRBY,
jan19S Board of Reelief.

NOTICE

The Board of Relief of the Town of Preston will meet in the Town hall of said town, Feb 1, 9 and 16, from 10 a. m. to 3 p. m., to listen to appeals from the doings of the Assessors.
Dated at Preston, Jan. 22, 1929.
W. N. WHEELER,
H. B. BATES,
A. C. SMITH,
Board of Relief.
jan23-31feb8-15

DISTRICT COURT OF THE UNITED States. District of Connecticut.
In the matter of Edward Daley, Bankrupt. In Bankruptcy No. 9328.
UPON PETITION FOR DISCHARGE
Notice is hereby given that Edward Daley, of Norwich, in the County of New London and State of Connecticut, has filed his application, dated Jan. 28, A. D. 1929, for a discharge from all his debts in bankruptcy, and that all his creditors and other persons interested objecting to such discharge may attend before Thomas M. Shields, Special Master, at his office in Norwich, Conn., on the 2nd day of March, 1929, at 10 o'clock A. M., then and there to examine the bankrupt, and to show cause, if any they have, why such discharge should not be granted, and to determine whether or not to authorize the trustee to interpose objections to such discharge.
THOMAS M. SHIELDS,
Special Master.
Norwich, Conn., Jan. 30, 1929.
jan31d

DISTRICT COURT OF THE UNITED States. District of Connecticut.
In the matter of Charles G. Jacobson, Bankrupt. In Bankruptcy No. 9324.
UPON PETITION FOR DISCHARGE
Notice is hereby given that Charles G. Jacobson, of Norwich, in the County of New London and State of Connecticut, has filed his application, dated Jan. 28, A. D. 1929, for a discharge from all his debts in bankruptcy, and that all his creditors and other persons interested objecting to such discharge may attend before Thomas M. Shields, Special Master, at his office in Norwich, Conn., on the 2nd day of March, 1929, at 10 o'clock A. M., then and there to examine the bankrupt, and to show cause, if any they have, why such discharge should not be granted, and to determine whether or not to authorize the trustee to interpose objections to such discharge.
THOMAS M. SHIELDS,
Special Master.
Norwich, Conn., Jan. 30, 1929.
jan31d

AT A COURT OF PROBATE HELD at Bozrah, within and for the District of Bozrah, on the 29th day of January, A. D. 1929.
Present, WAREHAM W. BENTLEY, Judge.
Estate of James Murphy, late of Bozrah, in said District, deceased.
Charles Murphy, of Bozrah, Conn., appeared in Court and filed a petition praying, for the reasons therein set forth, that administration be granted upon the estate of said deceased alleged to be intestate.
Whereupon, it is Ordered, That said petition be heard and determined at the Probate Court Room in Bozrah, in said District, on the 8th day of February, A. D. 1929, at 3 o'clock in the afternoon, and that notice of the pendency of said petition, and of said hearing thereon, be given by the publication of this order one time in The Norwich Bulletin, a newspaper having a circulation in said District at least three days prior to the date of said hearing, and that return be made to this Court.
WAREHAM W. BENTLEY,
jan31d Judge.

FOR SALE—CATTLE

FOR SALE—Two new milch cows, 4 years old with calves by the side. I. W. Foote Tel. 3223-12. 3t jan30

FOR SALE — RADIOS

FOR SALE—A beautiful Majestic model 71 electric; used only 2 months, cost $160, cannot tell from new; $125 buys it. Inquire Box 377, Bulletin. 3t jan31

FOR SALE — Five-tube Freshman Masterpiece, Timmons talker, auto battery, Bakelite B eliminator. Call 2574-J. 3t jan31

FOR SALE—Electric Atwater Kent radios, low as $77 without tubes, or easy terms. We are exclusive Atwater Kent dealers. The Plaut-Cadden Co. Main St., Norwich. tf dec24

Radio Service Our Specialty
SMITH'S RADIO STORE
— Call 2280 —

WHEN YOU WANT to put your business before the public there is no medium better than through the advertising columns of The Bulletin.

A Bulletin Want Advertisement Will Get It

WANTED—Miscellaneous

WANTED—By young lady, light housekeeping rooms, or room and board in private family. Write Box 443, Bulletin Co. 2t jan31

NICKEL PLATING—Auto and stove parts, brass beds refinished, silverware, general plating. Royal Plating Co., 11 Elm St. Phone 583. 3t jan31

"YARNS"—Of Pure Wool for Hand and Machine Knitting—also Rug Yarns. Orders sent C. O. D. Postage Paid. Write for free sample.
CONCORD WORSTED MILLS
Dept. 19-C West Concord, N. H.

FARMS WANTED
Summer Boarding Houses, Hotels, Estates, Dairies, Fruit, Chicken Farms and country properties of all kinds, anywhere. Write at once and be ready for the spring rush of farm buyers. Over 15 years of farm selling insures large list of buyers. Brionne Farm Co., Inc., 116 Nassau St., New York. (No commission unless successful. No listing expenses.) 3t jan30

WANTED—Second-hand antique furniture. Best prices paid. A. Bruckner, 109 Franklin St. Phone 659.

MIRRORS resilvered and glass for every purpose. Norwich Glass Co., 5 Bath St. Tel. 2463. jan23 tf

CARS WANTED
WEST SIDE GARAGE
Norwich. Always Open

AUCTION

Auction Notice

By Witter Bros., Auctioneers, Office 42 Main St., Danielson, Conn. We will sell at public sale for Mr. Frank L. Lathrop at his farm known as the Tibbetts place, located on the state road leading from Pitchville to Yantic, Conn., on Tuesday, Feb. 5, at 10 o'clock A. M., a miscellaneous lot of personal property. At 11 o'clock A. M., we will sell his valuable herd of young Holstein, Guernsey and Ayrshire cattle in the various stages of milk, a fancy Holstein bull one and one-half years old, and 10 head of choice spring calves. After the lunch hour, 10 corking good farm horses and two fancy matched teams will be sold; also one Dodge Brothers milk truck in O. K. condition, one tip cart, a pair of harnesses and collars, milk cans, pails, etc. Auctioneer's Notice: Mr. Lathrop is retiring from the dairy business at this time, don't fail to get some of his heavy producing milkers. Terms—cash. If stormy, postponed to the next fair day. Lunch at noon.
3t jan31feb2

Business Notices.

ANTIQUE FURNITURE

LOUIS D. WARD—Antiques and second hand furniture. 4-6 Main St., Bred Hall Bldg. Tel. 1833, Norwich. tuth

ANTIQUES—F. H. P. Clement, 12 No. Main St., Jewett City. Open after 3:30 Saturdays and at other times by appointment. Phone J. C. 140. tf nov29

AUTOMOBILE ACCESSORIES

Overhauling
Repair Work
of All Kinds
AUTOMOBILES, CARRIAGES, WAGONS TRUCKS and CARTS
Mechanical Repairs, Painting, Trimming, Upholstering and Wood Work.
Blacksmithing in All its Branches
SCOTT & CLARK CORPORATION

CONTRACTORS

P. F. SWEENEY
GENERAL CONTRACTOR and BUILDER
25 Chestnut Street

DENTISTS

Dr. D. J. Coyle
Dentist
Sellas Building
Franklin Square

INSURANCE

J. L. LATHROP & SONS
Insurance of All Kinds
28 Shetucket Street

A Bulletin For Sale Advertisement Will Sell It

ANSWERS TO "WHAT DO YOU KNOW"

(Questions on Page Four)

1—Louis R. Southworth.
2—The World.
3—The Norwich Bulletin.
4—As telegraph editor.
5—In 1908.
6—B. L. Armstrong.
7—On Methodist street.
8—Poquaion.

Business Notices.

MUSIC

ERNEST E. BULLARD
Teacher of the Violin
Phone 562
Bliss Place
I Have a Few Outfits to Lend

MACHINISTS

BARBER'S MACHINE SHOP, L. and A. P. Guertin, proprietors, 23-25 Chestnut St. Tel. 3142. Does all kinds of machine and general repair work promptly, day or night. jan28 tf

PRINTING

BULLETIN and RECORD job department now at Bulletin Office. Call 35-2.

TREES AND SHRUBS

Fruit, Ornamental Trees and Shrubs
MAPLEWOOD NURSERY CO.
East Great Plain Tel. 926-7

TRUCKING

JOSLYN—Mover of everything. Expressing and freight handling; teaming and auto vans at your service. Tel 1563-R. 2mo jan29

ARTHUR H. LATHROP
Auto trucking—teaming and expressing
Furniture and Piano Moving
Established 1873 Telephone 176

TRANSPORTATION

BAILEY'S EXPRESS—New Haven, Middletown, East Hampton, Moosup Danielson and Willimantic. Leave your orders at Jack's Sport Shop. Phone 820. 4t oct11

TAILORS

S. P. Keppler & Son
Fine Tailors
EXCLUSIVE NECKWEAR
99 Main Street

ANNOUNCEMENTS

Broadway Theatre

"Behind the German Lines" is everything that the title implies, with its showing of what took place in German cities and towns while the men of the nation were on various fronts carrying on the grim business of war. Never before has the American public had the opportunity to see actual pictures of German life when the impregnable English navy cut off the Fatherland from all sources of importation of foodstuffs and other life sustaining necessities.

Despite Germany's submarine policy during the war, the women suffered greatly at home from lack of food. Long bread lines, with half-starved people waiting long hours for their daily rations, are shown, likewise their grim determination to fight the battle at home is easily discerned from their faces.

"Behind the German Lines" is a compilation of official war pictures taken by the German government, from the first days of the war until the last. UFA, now the most prominent Continental film company, had over one hundred cameramen scattered over all fronts during the war and made a pictorial record of what took place. The company lost over one fourth of its camermen in action.

These pictures, showing every important battle fought by the Entente, and giving glimpses of all important figures during the war, will be shown for the first time in this city at the Broadway theatre. Paramount is responsible for the releasing of this remarking series of pictures in this country.

Palace Theatre

Starting today the Palace theatre presents the second half of their Joy Week show with the Norwich Follies giving an entirely new show. All new costumes, numbers and scenery will feature this change of program. The local girls have won the approval of Norwich theatre-goers by their fine exhibition during the first half of the show and the response was very evident by the large crowds which have been to the Palace since Monday matinee.

Other acts on the bill will be Mantle & Chick in a new comedy song and dance act direct from the big time vaudeville houses in New York. This is class with a bang and you will like it. Another act will be The Stubberfields and this is considered one of the finest of it's kind on the stage. The entire stage show runs a little over 70 minutes but it contains real entertainment every moment.

Friday night the Palace will conduct a "Form Contest" in which all the local girls appearing in the Follies will compete. Three cash prizes will be awarded to the three girls voted by the audience as the ones possessing the finest forms. Don't miss this extra attraction.

The feature picture for the last half bill will be Marceline Day and Ralph Forbes in "Restless Youth", a story of modern flappers and love of today.

"Restless Youth" is the title of a highly entertaining photoplay produced by Columbia Pictures and now being shown at the Palace theatre. It is one of those dramas that get under the skin and haunt the memory like some past experience.

The story is built around the breach in understanding between the younger and older generations. The one is staid, puritanical and settled. The other is carefree, daring, unconventional, freedom loving and often reckless. The picture relates the adventures of a college girl, who is expelled because of a mad prank and is forced to earn her own living. Wherever she goes the story and effects of the adventure follow her. They place her in the power of an unscrupulous employment agent break-up an affair of the heart, separate her from all she holds dear in life and finally bring her to trial for murder.

Into the life of the girl comes a young attorney, whose father was chairman of the board of governors at the time the girl was expelled from college. He is also prosecuting attorney. The scene where the son defends the girl against his father at the murder trial is one of the most intense to be shown upon the screen.

Marceline Day is the girl. Ralph Forbes, the son and Norman Trevor the father. Other members of the cast doing outstanding work are Robert Ellis, Mary Mayberry, Gordon Elliott and Coy Watson.

Tibbett's Concerts

Lawrence Tibbett, famous American baritone who will be heard at Slater Hall Friday, Feb. 15, creates enthusiasm in every audience to which he sings. His lovely voice, supreme trained, his powers of expressive interpretation, the clarity of his enunciation, and his gifts as singing actor all contribute to this result.

Those audiences of his become an absorbing study; at first silenced by surprise at the revelation his singing brings, ever-increasing enthusiasm follows, until at the close he is not allowed to leave after the printed program ends, but must add encore to encore.

A few from the many tributes given in his concert reviews will show how listeners receive Tibbett. For instance, at Spokane, the Chronicle review stated, "Possibly at no time has a concert artist been so enthusiastically received as was Tibbett, his listeners all but cheering his every number. The audience was reluctant to leave the theatre at the close of his much encored program."

In Detroit the News chronicles, "And then, when the printed program had been accomplished, the audience begged for more;" at Washington, D. C., the Times stated, "He captured his audience, having to give 6 encores. Tibbett in songs is an experience which should not be missed;" at Tulsa, the Tribune said, "His generous program was just about doubled, so insistent was the crowd to listen to his singing."

Breed Theatre

Depicting vividly and with a strong dramatic background the hazardous life of the pilots who fly their air mail planes by day and night across the continent, FBO is bringing to the Breed theatre tomorrow and Saturday, one of the most gripping productions of the screen, "The Air Legion," featuring Ben Lyon, Antonio Moreno and Martha Sleeper in the principal roles.

Around the venturesome calling of these intrepid airmen, many of whom are former army flyers who saw service in the World war, James Ashmore Creelman has written an absorbing story, the motivation of which is the restoration of the fires of courage to the spirit of a young pilot who "goes yellow" in the face of death while breasting storms above the earth.

Martha Sleeper, in the leading feminine role, is seen as the girl for whose love the youngster contends with a former army "ace" who cures his cowardice in memory of the lad's soldier father and the romantic element of "The Air Legion," in such capable hands as those of the three featured players, lends much strength to the photoplay. It was directed by Bert Glennon, former army flyer, and among the principals are included John Gough and Colin Chase.

Strand Theatre

"The Naked Truth" will be the photoplay shown on the screen of the Strand theatre for 4 days, commencing Wednesday. It is a picture constructed to convey a moral lesson, and deals with the lives of three boys, two of whom have been left in ignorance of the mysteries of life and the pitfalls in the way of youth, while the third has been given wise paternal advice before his contact with the world.

Special reels have been also prepared which are shown in conjunction with the feature film, of special interest to women, and for this reason only women will be admitted to the performances Wed., Thurs. and Fri. matinee and Wed. and Thurs. nights.

CASE AGAINST BJORK IS AGAIN CONTINUED

At the request of counsel another continuance to Feb. 2 was granted in the case of Charles Bjork, 21, of Grove street, charged with attempting to obtain money by fraud, when he was prosecuted in the city court Wednesday morning. Bjork is alleged to have taken a bankbook owned by his roommate and to have tried to draw money on it at a local bank. The accused was arrested Jan. 15.

It's always to a man's credit to pay cash

TRIPLE FUNERAL AT NEW LONDON FOR THOSE DEAD THROUGH FIRE

(Special to The Bulletin.)

NEW LONDON, Jan. 30.—The triple funeral resulting from the disastrous fire Monday evening when the residence of Mrs. Rosie Spinnato, widow of Orazio Spinnato, 121 Jefferson avenue, was damaged by flames caused by a youthful member of the household carelessly dropping a lighted match into a container of celluloid beads used by the members of the family in making repairs to leather goods, was held this morning at 9 o'clock at St. Mary's Star of the Sea church and was attended by throngs of mourners and sympathizing acquaintances of the family. In front of the altar are casket contained the bodies of Lena, 16, and Joseph, 2, brother and sister, and children of Mrs. Spinnato while in another casket was Mrs. Lena DiMarco, mother of Mrs. Spinnato. The mass of requiem was sung by Rev. George Clark. Joseph Baudi, John Grippo, Dominick Alfiera and Angelo Spinnato were the bearers for the children at the grave in St. Mary's cemetery, while Michelangelo Spinnato, James Pisciotta, Joseph Silvester and Frank Ferlenza were bearers for Mrs. DiMarco.

The condition of Mrs. Spinnato, suffering from a third degree burns, remains critical at Lawrence-Memorial hospital, while her three sons, Victor, Orazio and John, show but little, if any signs of improvement. At the Lena hospital, where Mrs. Lena Baudi is under treatment, her condition also, was reported as being unchanged, although the children and Mrs. Baudi, it is expected, will recover.

STARTING FOR FLORIDA, MRS. H. E. RUSSELL DIES

(Special to The Bulletin)

NEW LONDON, Jan. 30—Mrs. Elizabeth A. Russell, about 60, widow of Henry E. Russell, former New Britain manufacturer, died suddenly at her home, 1091 Ocean avenue, early today, death resulting from a heart attack following a brief illness with grip. She is survived by a sister. Mrs. Russell was born in Mystic, the daughter of Charles L. and Ellen Phillips Miner, and had resided in New London since girlhood. She contracted a severe cold about ten days ago, which terminated in grip. Her condition improved and a few days ago, she decided to go to Florida and remain for the balance of the winter, her departure for the south having been planned for today. Late last night after Mrs. Russell had completed every arrangement for her departure, she experienced the heart attack and two physicians were summoned. While the doctors were administering to Mrs. Russell she passed away.

Charles B. Gardner has bought real estate at 560 Ocean avenue from Barbara W. Bathgate.

The following patients at Home hospital were able to go to their homes today: Mrs. Charles Antrim and son, of 78 Washington street; Mrs. Irving Caton and daughter, Thames View, Waterford; Seymour Shifrein, 27 Linden street; Richard Darling, 168 Howard street.

Steam from a hot water heater at the home of Miss Eleanor Smith, 205 Williams street, frightened neighbors so that they sounded an alarm which brought out the firemen, but there was no danger and the firemen departed without doing any service. It was a case of too big a head of steam.

A floor joist against a chimney in the Harbor school was so charred yesterday afternoon after the session of the school that the odor of burning wood attracted attention. A telephone message to the Niagara company and the Allen Hook and Ladder company brought those fire organizations to the school building. No damage resulted, but firemen were stationed there to guard against any possible outbreak. A deposit of soot charred a beam mortised into the chimney from which mortar had fallen away.

ADMIRAL BILLARD PAYS VISIT TO C. G. ACADEMY

(Special to The Bulletin)

NEW LONDON, Jan. 30—Admiral F. C. Billard paid an official visit today to the Coast Guard academy here. He was received with all honors due his rank. He inspected the cutter Yagoo, which is at present at this station.

Property at 595 Bank street has been purchased by Hire and Drive It, Inc., and a garage for the new concern will be erected there. The corporation has been located in the old Buffum barn on Brainard street for some months.

The New London Painters' union feasted upon turkey at a local restaurant Tuesday evening and talked "chop." The session was an interesting one.

Mrs. Marion Atwell, of New York, in Mercer hall yesterday delivered to members of the Y. W. C. A. an interesting talk on political conditions in the leading countries of the world. Seventy-five or more women heard her. The Kellogg peace pact is to be considered at a talk on the afternoon of Feb. 12.

Mr. and Mrs. Raymond F. Smith, of Grenada terrace, Mr. and Mrs. Ernest M. Cotton and Mr. and Mrs. Harold Christensen, of Parkway, and John McArthur, of Montauk avenue, have returned from an enjoyable trip to Havana.

Mizpah circle of the King's Daughters of the First Congregational church met in the afternoon Tuesday at the parish house sewing for Home Memorial hospital, and a great deal was accomplished. Mrs. Joseph K. Maynard was in charge of the sewing. Box lunches were carried and coffee was provided.

STOPS FALLING HAIR
Lucky Tiger knocks dandruff and scalp irritations by killing germs like Whyte-Fat knocks skin eruptions. Both sold under Money-Back Guarantee. At Barbers and Druggists.
LUCKY TIGER

WEDDING

McClure-Littlefield

Miss Estelle Littlefield, formerly of this city, a daughter of Capt. Charles Littlefield, of this city, married today in Brooklyn, John McClure, of North Carolina, in the employ of the Combustion Engineering Co. of New York. Miss Littlefield is a graduate of Pratt Institute, Brooklyn, in which city they will make their home.

INDIAN FIGHTER WM. BASELY DEAD AFTER BRIEF ILLNESS

(Special to The Bulletin)

NEW LONDON, Jan. 30—William Basely, 73, war veteran, Indian fighter, pony express rider and city official, died this afternoon at his home, 54 Maple avenue. His death, which resulted of a complication of diseases, ended a colorful military career. He is survived by his widow and a daughter, Mrs. Frank Peneu of Santa Clara, N. Y. He was a past department commander of the United Spanish war veterans of Connecticut; past commander of Murphy-Rathbun post, No. 159, Veterans of Foreign Wars, past sachem of Nonowantuc tribe of Red Men and Whaling City Pup tent, Military Order of Cooties, of which he was trustee; Brainard lodge, No. 102, A. F. and A. M., Trumbull lodge, Knights of Pythias and New London lodge, 360, B. P. O. E. He was a republican in politics and had served as city sheriff and ward worker and at the time of his death was employed by the city as truant officer.

Mr. Basely was one of the most widely known military men of the east for he had served with Uncle Sam the greater part of his life. He was hard as a rock in his youth and his career in life brought him into military life early in life. But in his teens he joined William Cody's forces, then known as "Buffalo Bill," as a pony express rider, facing the danger of attack by Indians. He fought in the Indian uprising under the immortal Custer and afterwards became scout in the Fifth cavalry under Major Royall. Mr Baselv served under the American flag 32 years and in 1907 was retired as a sergeant. Other engagements in which Mr. Basely saw service were the Philippine insurrection and the Spanish American war.

Mr. Basely's health started to decline about 10 days ago and his condition at once assumed symptoms of gravity for he had a weakened heart. Yesterday a turn for the worse developed, terminating in his death about 12 30 o'clock this afternoon.

Mrs. Jean Gidley, at the home of her mother, Mrs. Helen Auld, Jay street entertained at a card party for the benefit of the Past-Chief Rangers club of Lady Aberdeen lodge of the Daughters of Scotia Tuesday evening. The prizes went to Miss Mildred White, Mrs. Mary Bain, Mrs. Catherine McArthur, John Shea, James W. Eckford, Donald McArthur and Francis Long. Mrs. Bain received the mystery prize.

Memorial Service for Student.

A memorial assembly will be held in the auditorium of Bulkeley school Friday for David P Lieb a student of the school, who died recently. The order of exercises includes an address by Headmaster Homer K. Underwood selections by the orchestra of which Master Lieb was a member, vocal numbers by students, readings and hymns Young Lieb was proficient in all his studies and was a favorite among his associates.

No word has come from the missing trawler, Seiner, sailing from the fish canning works at Groton, which left here more than ten days ago. A pilot out of Boston reported a craft off Nantucket Shoals that resembled the Seiner, but search for the craft since then has been without result. The Seiner is said to have been a craft hard to handle in a sea and for that reason her non-appearance leaves slight hope for her safety.

A Hudson coach was found last night on Atlantic street, where it had been parked many hours, and it was taken by the police to a garage and placed in storage. Today Charles George, 42 Elm street, Danbury, went to police headquarters to report the loss of the auto and was informed of the action of the police. George was able to secure possession of his car by paying the expenses of the garage in storing it.

Patrolman George Perkins is confined to his home on Norwood avenue by illness. Eight members of the department are ill, principally with grip.

Tax Collector Hibbard N. Alexander today issued a tax warrant against Jacob and Annie Silverstein, West Hartford, and has ordered the sale of a cottage owned by the Silversteins on Midway place, Ocean Beach, April 4 at 9 o'clock in the forenoon. It is claimed that the owners owe the city back taxes amounting to $364.18, this amount representing the assessment of the levies 1922 to 1927, inclusive.

Collector Alexander has also issued a release of warrant against Israel Goldstein, as the latter has paid the city the amount of taxes he owes.

Arthur Chapley, of 58 Pleasant street, Groton; Mrs. Minnie Pearson, Hempstead street; Mrs. Joseph Cleary and infant daughter, 281 Pequot avenue; Mrs. Eva Camp, 160 Willetta avenue, and Edson MacKay, United States Coast Guard, patients at Lawrence-Memorial hospital, were discharged today.

Commissioner of Motor Vehicles Robbins B. Stoeckel today ordered the return of the driver's license of Cecil Wheaton, 25 Belden street. The license was suspended three weeks ago.

A special town meeting of the voters of Groton, held last night in the Town hall, Poquonoc, was attended by only a small representation of citizens. The business to be transacted was such as attracted but little interest, inasmuch as the purport of the meeting, the authorization of the board of selectmen to borrow money, was mandatory and would be made. The meeting voted to authorize the selectmen to make temporary loans not to exceed $165,000, which amount was necessary if the proposed Robert E. Fitch High school was to be erected and furnished. The meeting also passed a vote authorizing and directing the selectmen to make application to the present session of the legislature for permission to issue bonds not to exceed $140,000, which amount represents the town's share of the expense of erecting and furnishing the proposed high school. Under the will of Mr Fitch it is possible to erect the school, but because the bequest providing for the building is insufficient to erect and equip the school the additional money is sought and needed. Clark B. Whaley was chairman of the meeting and Henry L. Bailey was clerk.

The Bulletin story today of the murder of William E. Jackson, county detective for Windham county and former New London county detective, which occurred at Willimantic last evening, was read with surprise and deepest regret by his wide circle of acquaintances in New London and by police and city officials. Detective Jackson was stationed in New London several years, during which time he was a member of the state police and investigator for the late State Atty. Hadlai A. Hull. During that time Detective Jackson made an enviable record as a police officer.

RAILROAD MEN TO HONOR ENGINEER MICHAEL McNAMARA

(Special to The Bulletin)

NEW LONDON, Jan. 30—The funeral of Michael J. McNamara, of 40 Garfield avenue, former traveling engineer in the employ of the New Haven railroad, will be largely attended for many railroad employes will pay a final tribute to the memory of Mr. McNamara. A special train will leave New Haven at 6:40 o'clock to bring railroad officials and employes to New London. The bearers will be Timothy S. V. Collins, James W. Shields and George Ritchell, of this city; John Carroll, New Haven; Thomas M. Rawley, Providence, and John Buckley, Hartford, all railroad employes.

Viggo E. Bird Advanced

Viggo E. Bird, vice-president and general manager of the Connecticut Power Co., was promoted to be executive vice-president of the Hartford Electric Light Co. at the annual meeting of the directors of the latter company yesterday in Hartford. The local company is a subsidiary of the Hartford Electric Light Co. The promotion moves Mr. Bird up from the offices of the vice-president and general manager of the Connecticut Power Co. to the higher position with the Hartford Electric Light Co. Mr. Bird said today that he would not leave this city as the result of his advancement to the office in Hartford, but would continue to maintain his residence here. It was also learned that he will not terminate his connection with the Connecticut Power Co.

DR. W. D. CRONIN WILLS ESTATE TO HIS WIDOW

(Special to The Bulletin)

NEW LONDON, Jan. 30—The will of Dr. William D. Cronin, former well-known practitioner, who died suddenly of heart disease while visiting at Ridgefield Park, N. J., ten days ago, was admitted to probate by Judge Victor Prince today. The instrument bequeaths the physician's entire estate to his widow, Elizabeth A. Cronin, who is also named executrix, without bond. The amount of the estate has not been inventoried, but it is estimated at close to $500,000.

WIFE PREFERS BRIDGEPORT—COURT ALLOWS HER NOTHING

(Special to The Bulletin)

NEW LONDON, Jan. 30—Samuel Siller, 25 Belden street, was in the police court today charged with non-support by his wife, a resident of Bridgeport. He was found not guilty. Mrs. Siller declared that she had not received support from her husband for a long time and she also made it known that she would not live with him. Siller testified that he had repeatedly requested his wife to return and reside with him.

Reports Son Missing

Alexander Chiplinsky, 118 Shaw street, tonight requested the police to assist him in finding his son, Charles, 12, who is missing from home. Chiplinsky said that the boy's whereabouts have not been known since 4 o'clock yesterday.

Deputy Judge John McGarry will address the members of the New London police department Friday night at 6 o'clock in the police court room when the third in a series of lectures will be given all members of the department.

FUNERAL

Mrs. James L. Perkins

The funeral of Mrs. A. Estelle Perkins, widow of James L. Perkins, was held this afternoon at 2:30 o'clock at the residence of her sister-in-law, Mrs. Otto Olofson, 330 Williams street, the service being read by Rev. Philip M. Kerridge, rector of St. James' Episcopal church. Relatives acted as bearers. Burial was in Jordan cemetery.

TOWN COUNCIL ALLOWS BUT $455,800 FOR 1929

(Special to The Bulletin)

WESTERLY, R. I., Jan. 30—Following are the 1929 budget appropriations to be recommended to the taxpayers at the annual Westerly financial town meeting Feb. 5th as recommended by the Westerly town council:

For highways—1928 $95,000; asked for 1929 $146,952; made for 1929 $95,000.
Schools—$158,000; $158,000; $158,000.
Police—$18,000; $25,000; $22,000.
Town officers—$17,000; $20,000; $20,000.
Town hall—$7,000; $5,500; $6,000.
Street lights—$15,000; $17,000; $16,000.
Charities, hospital—$8,500; $10,500; $9,000.
Print and advertising—$1,000; $2,500; $2,000.
Miscellaneous—$9,000; $10,000; $9,000.
Preservation of records—$100; none.
Mothers' aid—$1,000; $4,000; $4,000.
Assessors' Plats—$500; $500; $500.
Schools—$16,000; $16,000; none.
Interest—$36,000; $18,000; $34,000.
State tax—$25,000; $25,000; $18,800.
Redemption of debt—$20,000; $60,000; $60,500.

Misequamicut and other special items made total $456,860.
Total asked for 1929 $532,552.
Total allowed $455,800.

YANTIC

MRS. DANA P. SCRIBNER DIES IN WALTHAM, MASS.

Local friends of Mrs. Lucy Ann Scribner, widow of Dana P. Scribner, for many years a resident here while Mr. Scribner was superintendent of Yantic Woolen company were grieved to hear of her death last week at her home in Waltham, Mass., where they made their home after leaving here.

Attended Funeral

Mr. and Mrs. Charles F. Molter and Mr. and Mrs. Frederick Sellers have returned from Fitchburg where they attended the funeral of Mrs. Molter's brother, Walter Wagner.

Jacob Fishbone is a patient at the Peter Bent Brigham hospital, Boston.

Ralph Gibbs was a recent visitor at Essex and Torrington.

Mr. and Mrs. William Leary of Ware were visitors here attending the Busoliel-Gayaski wedding.

Miss Katherine McHale has returned from a visit in Bridgeport with her sister, Mrs. Stephen O'Hearn.

Mrs. E. Wolff of Brooklyn, N. Y., is spending a few days with her parents, Mr. and Mrs. William Kempton.

Episcopal Rector Arrives

Rev. Robert Parkes, Mrs. Parkes and their three children, have moved from Rockland, Mass., and are occupying the parish house on Chapel Hill. It is gratifying to the villagers to have a resident rector for Grace Episcopal church.

Mrs. Adolph Plostiner has returned to her home in Providence after a brief visit with local relatives.

LIBERTY HILL

On account of bad traveling and some having grip colds, the Exeter-Liberty Hill church was not opened on Sunday.

Monday night was the coldest yet, with a gale wind all night. Tuesday morning the mercury stood at from zero to 6 above. At noon it was 13 above.

Some are taking advantage of the hard snow and are sledding their firewood to the door.

There are many kinds of birds now looking for food on account of the snow covered ground.

The saying is when the moon runs high in winter, it will be cold weather. The moon is going very high now.

In four days Feb. 2nd brings ground hog day. If he can see his shadow that day it means six more weeks of winter.

STAFFORD

Mrs. Frank Jones has returned home after spending a week with her sister, Mrs. George Lewis in Westfield, Mass.

Mrs. Mary Soule is with her son-in-law and daughter, Mr. and Mrs. Raymond Kelsey.

Chicken pox has been quite prevalent here, as well as colds and influenza.

Mr. and Mrs Selah Walbridge were in Manchester Saturday.

Mrs Eva Bugbee is the guest of her nephew and niece Mr. and Mrs. Archer Walker, of Eastford.

Mrs. Nellie Johnson is spending a few days with Mr. and Mrs. Arthur Johnson at Stafford Springs.

Robert Pinney has returned to Vancouver, British Columbia, after spending a few weeks with his parents, Mr. and Mrs. C. B. Pinney.

Mrs. Mary Williams of Sturbridge, is the guest of friends in town.

Mrs. Laura Whiten is with Mrs. Clara Jenkins.

Mrs. Susan Latham, who died at her home Friday afternoon leaves a daughter, Mrs. Clara Jenkins. The funeral was held at the home Monday afternoon at 2 o'clock.

The W. C. T. U. is to celebrate the ninth anniversary of the eighteenth amendment at the Methodist church Sunday evening at 7 o'clock. Rev. John Fearce, the pastor, will be the speaker. The pastors of the town will have a part in the service. Mrs. William Abbott will have charge of the special music.

There was a meeting of the Parent-Teacher association at the Pinney grammar school Monday afternoon. There was a woman speaker from Boston. There was a good attendance. Refreshments were served.

BANISH THAT EXTRA FAT

Do it in the easy, pleasant way, in the modern, scientific way. Not by abnormal exercise or diet, but by combating the great cause of excess fat.

That way is embodied in Marmola prescription tablets. People have used them for 20 years—millions of boxes of them. So now you can see, on every hand, the results this method brings. New beauty, new health, new vitality. If you envy those results, learn the way to get them.

A book in every box of Marmola tells you the formula, also the reasons for all it does. You will have no fear of harm. Get it today and watch the results. Learn how much it means to you in many ways. Do this for those who wish to admire you. Just ask your druggist for a $1 box of Marmola.

How Best To Use Vicks VapoRub In Case Of Flu

Begin This Simple External Treatment at First Sign of Any Cough or Cold.

If possible, go home and go to bed. Take a laxative and a hot lemonade. Apply hot wet towels over throat and chest until the skin is thoroughly reddened. Then rub vigorously with Vicks. Spread on thickly and cover with warm flannel.

Leave the bed-covering loose, so that the vapors, released by the body-warmth, may be freely inhaled. At the same time, Vicks acts through the skin like a poultice.

Repeat this treatment every four hours, eat lightly, and stay in bed until the cold is broken. Complete rest helps the body throw off the cold more quickly.

Mothers especially appreciate Vicks for the children. As it is applied externally, it can be used freely and often, without upsetting delicate digestions, as too much "dosing" is so apt to do.

As in 1918, in spite of tripled capacity, the Vicks laboratories are once more operating all night long. The public is demanding over 875,000 jars every 24 hours.

THUMM'S HOME MADE SAUSAGE — AND — SAUSAGE MEAT 40c per lb.
THUMM'S DELICATESSEN
40 FRANKLIN STREET

666
is a Prescription
Colds, Grippe, Flu, Dengue, Bilious Fever and Malaria

Capt. George Fried, heroic rescuer, says:
"Reach for a Lucky instead of a sweet."

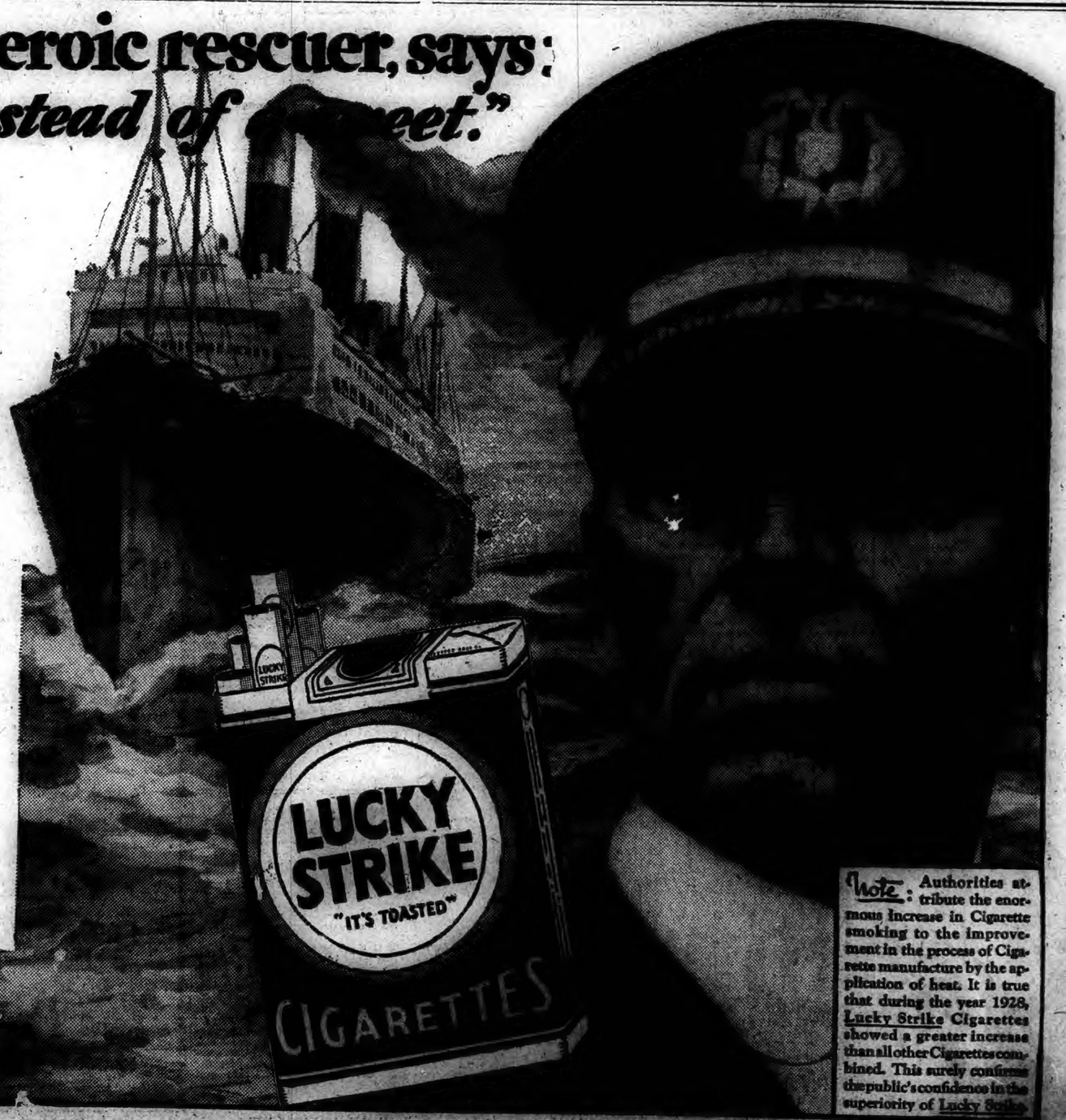

"AN S.O.S. from the 'Florida'! We change our course. We on the 'America' strain to arrive in time to rescue the men on their sinking ship, 350 miles away. Through the icy, freezing storm and high seas we plunge on—all speed ahead! Then the night-time rescue, the search lights, the whirling waves, the manoeuvering to get near the 'Florida'. Finally, the 'Florida's' crew coming off one at a time, pulling themselves through the water on the line our men had thrown them.

"These 32 men, dazed, many half clothed, needed reviving after their long exposure. Hot coffee, food and Lucky Strikes—these gave new life to many of them and we on board the 'America', crew and passengers alike, found after the strain and struggle that there was nothing quite so comforting and relaxing as the inviting, toasted flavor of Lucky Strikes.

"Playing this game with 'Davy' is ever fascinating, ever thrilling. And we who follow the sea must be ever ready for adventure. Ours is an active life, demanding nerve control and physical fitness. In my health program I have found that Luckies are most important not only because they provide a respite for frazzled nerves and an exhausted body but because whenever I crave anything which is over-fattening, I say to myself, 'Reach for a Lucky instead of a sweet'. In the toasted flavor of Luckies, I get complete satisfaction. And I find that toasting, by removing the irritants, protects my throat."

Geo. Fried
Commander of "S. S. America".

"REACH FOR A LUCKY INSTEAD OF A SWEET."

© 1929, The American Tobacco Co., Manufacturers

"It's toasted"

Note: Authorities attribute the enormous increase in Cigarette smoking to the improvement in the process of Cigarette manufacture by the application of heat. It is true that during the year 1928, Lucky Strike Cigarettes showed a greater increase than all other Cigarettes combined. This surely confirms the public's confidence in the superiority of Lucky Strike.

CLOUDY TODAY, WITH SNOW AT NIGHT

Norwich Bulletin

NORWICH, CONN., THURSDAY, JANUARY 31, 1929

FULL ASSOCIATED PRESS DISPATCHES

The Bulletin.

Norwich, Thursday, Jan. 31, 1929

THE WEATHER

Conditions

The center of the North Atlantic storm is now southeast of Newfoundland and moving slowly eastward. Abnormally high pressure now prevails from the Arctic ocean southward to the northern plateau and middle Rocky Mountain regions.

A disturbance in Texas will move rapidly eastward and it will be attended by light precipitation mostly in the form of snow in northern sections within the next 24 hours. Following the passage of this disturbance the northwestern area of high pressure and abnormally cold weather will overspread the entire eastern half of the United States. The weather will be much colder as far east as the Appalachian Mountains by Friday morning and considerably colder in the Atlantic states Friday and Friday night.

Winds

West Gulf: Shifting winds becoming fresh to strong northerly and overcast showery weather Thursday.

Caribbean Sea and Windward Passage: Moderate to fresh northeast and north winds and mostly overcast weather with showers over south portion Thursday.

North of Sandy Hook: Diminishing northwest and north winds, possibly shifting to northeast, over extreme south portion Thursday afternoon and generally fair weather Thursday.

Sandy Hook to Hatteras: Diminishing northwest shifting to north and northeast winds and increasing cloudiness Thursday, probably light rain or snow by Thursday night.

Forecast

For Southern New England: Increasing cloudiness Thursday, probably followed by light snow Thursday night; Friday generally fair and colder.

Observations

The Bulletin's observations show the following changes in temperature and barometric changes Wednesday:

	Ther.	Bar.
6 a. m.	14	29.70
12 m.	21	29.80
6 p. m.	20	29.80

Highest 26, lowest 15.

Comparisons

Predictions for Wednesday: Mostly cloudy, probably snow flurries.

Wednesday's weather: Fair, not so cold; northwest wind.

SUN, MOON AND TIDES
(Standard Time)

Day	Sun Rises	Sun Sets	High Water	Moon Rises
	a. m.	p. m.	a. m.	p. m.
28	7.04	4.58	12.22	9.00
29	7.03	4.59	0.57	10.07
30	7.02	5.00	1.47	11.11
31	7.02	5.02	2.32	morn
1	7.01	5.03	3.34	0.13
2	7.00	5.04	4.29	1.15
3	6.59	5.05	5.26	2.18

Six hours after high water it is low water, which is followed by flood tide.

GREENEVILLE

The Girls' Friendly society of St. Andrew's Episcopal church met in the parish room of the church Monday evening. There were 18 members present. Regular business was conducted, after which a sport night was held. The winners of the recent ticket selling contest were entertained by the losers. Games were enjoyed during the evening with prizes awarded. Miss Elsie Risley proved the best at the musical mat with Mrs. Annie Ducharme winning the memory contest. Miss Mildred Woolley received first prize for the heart hunting contest. Refreshments were served by the committee in charge. The losing team consisted of Miss Maud Woolley, captain; the Misses Mary Prodell, Emily Hayden, Stella Peterson, Mildred Crowe, Dorothy Winterbottom, Mrs. Edith Schofield and Miss Eleanor Oddie.

Miss Gertrude Fournier and Miss Stella Larose were recent guests at the home of their aunt, Mrs. John Casey, on Ninth street.

The annual business meeting of the Greeneville Congregational church will be held in the parlors of the church Thursday evening. A supper will be served first to the members of the church. It will be furnished by the ladies of the parish.

Mr. and Mrs. Raymond Britton and son, Robert Britton, have returned to their home on Boswell avenue after spending a few days at New York city and in New Jersey.

John Sullivan Injured

John Sullivan, of Dunham street, a pressman at the Atlantic Carton Co. on North Main street, met with a painful accident Wednesday morning about 10 o'clock. Mr. Sullivan was cleaning a press while it was in motion when a rag was caught in the rollers. It drew his hand into the rollers and he received severe lacerations of the right hand. Dr. J. J. Donahue attended Mr. Sullivan, following which he was taken to his home.

Russell Wilson Comfortable

The many friends of Russell Harrison Wilson, of 579 North Main street, will be pleased to learn that he is resting as comfortably as can be expected following an operation for appendicitis at the W. W. Backus hospital Wednesday morning.

Saturday the Feast of the Purification of the Blessed Virgin Mary, commonly called Candlemas day, mass will be at 7:30 o'clock at St. Mary's Memorial church.

Mr. and Mrs. Thomas Quilty, of Hartford, are spending a few days at the home of Mrs. Quilty's sister, Mrs. Bernard Keenan, on Fifth street.

Sometimes woman's dimples make dents in a man's heart.

POLICE TELEPHONE TYPEWRITER MAY BE INSTALLED IN NORWICH SOON

An appropriation to provide for the installation of the so-called police telephone typewriter circuit at police headquarters will probably be included in the estimates to be acted upon at the annual city meeting in June, it was learned Wednesday evening. The board of police commissioners, Alderman Richard P. Gregson, chairman, are enthusiastic over the system which would be of much value to the local police department in broadcasting and receiving police information.

With regard to the police telephone telegraph typewriter, Henry S. Lyon, manager of the local exchange of the Southern New England Telephone Co., said Wednesday evening:

With the addition of the city of Stamford early in February and the further addition of the city of Waterbury, on or about March 1, to the cities in the state being on the so-called police telephone typewriter circuit, the police departments of the state are going to be much better equipped to apprehend the criminal of the quick getaway type and it is, therefore, going to be increasingly difficult for the motor car thief and other breeds of the tricky underworld to operate in the land of steady habits and quick broadcast of police alarms. At Stamford the city officials have approved an appropriation for the installation of a telephone typewriter and it probably will be working during the forepart of February. The Waterbury city officials have done likewise but have deferred the installation till March 1. When these two police departments are cut in on the statewide circuit for broadcasting police alarms and general police information, the telephone typewriter circuit will embrace 15 strategic points.

However, from the standpoint of completing the police net through which the motor using criminal must find his way to escape, the service will be much improved when the cities of Norwich, New London, Bridgeport, Norwalk and Torrington are added to the list.

At the present time Hartford, New Britain, Bristol, Willimantic, Middletown, Meriden, Naugatuck, Seymour, Danbury, New Haven, Branford, Ansonia, Derby and Shelton, the three latter being served by one typewriter, are in the police alarm hookup. There is a telephone typewriter now in the office of the motor vehicle commissioner at Hartford, from where a reply can be flashed instantly and simultaneously to all the cities mentioned, to any question concerning the ownership of a motor car. This machine in the commissioner's office has more than once proved its worth as an aid in the detection of motor car thieves, and as a genuine safeguard against thieves and a help in the recovery of stolen property.

There also is a telephone typewriter in the police department at Springfield, Mass. This machine is on the Connecticut circuit now. Negotiations are pending with various Massachusetts cities for the installation of this equipment and when the Bay State is as well protected by the telephone typewriter as is Connecticut, Springfield will be the connecting point for a hook up between all stations in this state and those in Massachusetts.

With the exception of Willimantic there is no city with a telephone typewriter in what may be called the eastern part of the state. However, when New London and Norwich take this advanced step for the protection of property and come into the circuit with the other larger cities of the state, the motor bandit, or car thief, or other offender against the law will have a hard time getting out of Connecticut, once his description or the description of the car in which he is traveling is flashed over the telephone circuit.

This new aid to the police works about in this way, to assume a case. A crime is committed in New Haven and the criminals start away in an automobile, the markers on which have been noted and are known to the police. The New Haven police type a message, on what looks much like an ordinary typewriter, but is much more than that. This message, containing perhaps the number of the car being used by the criminals, its make and such other information as the New Haven police may have, is received instantaneously by every police department on the telephone typewriter circuit. Then it is but a moment before the patrolmen, through their signal boxes or other means, are told to be on the watch for the crooks.

Time and again during the past year or so, captures have been made by police through the now recognized efficiency of the telephone typewriter, which is maintained by the telephone company.

The police who use the circuit are enthusiastic in praise of it and this state is one of the first to have the system in use so broadly as it is.

SUGGESTS MOTOR HIGHWAYS THROUGHOUT CONNECTICUT

The state of Connecticut has spent a total of $100,000,000 on the state highways and two-thirds of the travel over them is, according to federal census, for recreational purposes. These highways, since they usually traverse densely populated sections, are not and never can be entirely suited to motor recreation. Therefore, the state should construct scenic motor parkways to relieve motor congestion and give the recreational motorist full opportunity to get the best use of his car on which he pays large sums in taxes. This is the broad conclusion of the state park and forest commission in its recently published report to the governor.

These scenic motor parkways would differ from state highways as at present constructed, perhaps most notably in that they would avoid cities and towns and run through forested and rural districts having scenic attractions. Their terminals would be in or near large cities.

They would also differ from ordinary highways in that they would run entirely through publicly owned land used for forestry, water supply or public parks, hence their scenery would always be protected. According to the idea presented in the report, these parkways should consist of two one-way roads not necessarily parallel, but following the same general route between important points and located so that somewhat different scenes and views would be observed by those traveling in opposite directions. There would be no crossings at grade. It is estimated that the cost per mile of such parkways would not exceed that of present trunk line highways, owing to less expensive land acquired and fewer construction difficulties.

The commission's report makes no suggestion for locations of such routes, nor does it ask for any appropriations for their construction, the legislative action calling for a general study only. The study has no connection with any proposed plans for construction of toll highways.

NORWICH BIRTHS EXCEED DEATHS IN PAST YEAR

Births in the town of Norwich exceeded the deaths in the past year by a margin of 179, according to the annual compilation of vital statistics for 1928 by Town Clerk Harold S. Burt. The total number of births, deaths and marriages was 1,608, which is the largest number reported since 1925.

Following is a tabulated report of the vital statistics for the past year:

	Births	Marriages	Deaths	Still Births	Total
January	55	19	59	2	130
February	71	11	44	0	127
March	60	12	56	2	130
April	55	28	48	2	134
May	61	16	54	2	133
June	82	48	48	0	178
July	54	20	38	3	115
August	74	24	35	1	134
Sept.	60	30	40	1	130
October	77	31	56	2	166
Nov.	51	28	40	4	123
Dec.	42	14	50	2	108
Total	742	282	563	21	1608
Received from other towns	17	45	50		112
Misc.	65	1	1		67
Totals of five previous years—					
1927	716	279	463	22	1480
1926	747	284	525	22	1578
1925	772	279	503	25	1579
1924	829	286	525	33	1673
1923	798	283	502	30	1613

Cabinet Meeting And Social.

A cabinet meeting is to be held Friday evening by the Epworth league of Trinity M. E. church. A chapter meeting and social will follow.

Home From Hospital.

Joseph Pussateri of No. 297 Central avenue has returned home from the W. W. Backus hospital where he underwent an operation.

TO DISCUSS FARM RELIEF THIS EVENING

Three plans of farm relief will be discussed by Hon. L. J. Dickinson, congressman from Iowa, at the union agricultural banquet at Hartford this (Thursday) evening. Congressman Dickinson maintains that farm research for the utilization of farm products and waste presents one of the most hopeful phases of the farm problem. When the Dorner process was brought to this country, suggesting the use of cornstalks for the manufacture of paper, it apparently assured the future supply of paper for this country from this waste product.

Utilizing the waste cornstalks in the making of paper, insulating materials, wall board, corn sugar and the use of skim milk in making casein are but a few of the phases which will be touched on by Mr Dickinson when he discusses this subject of making the by-product or waste a valuable factor in the farm income.

The second plan of farm relief which he will discuss will be the further protection of the farm interests by giving them their fair share of protection. Congressman Dickinson says. "It is not my belief that the farm interests are going to be satisfied with writing their own tariff schedules. It is my judgment that a careful study will be made and that careful attention will be given to balancing the schedules so that no particular schedule will enjoy a protected advantage."

The third plan which he will discuss will be farm relief legislation which he maintains up to the present time has been only an experiment so far as the farm is concerned. However, in his address Thursday evening he will go into this matter in more or less detail. Other speakers at the banquet will include Earl Whitehorne, commercial editor of the "Electrical World," Lieutenant Governor Ernest E. Rogers and Mayor Walter E. Batterson of Hartford.

CASE AGAINST BUS DRIVER IS CONTINUED

The case of Charles Gaudette, of Springfield, driver of an interstate bus, was continued for two weeks in the city court Wednesday morning. The accused was arrested Jan. 23 by State Policeman George Webber of the Groton barracks on a complaint that he was transporting passengers in Connecticut without a jitney license and was charged with violation of the motor vehicle laws. Gaudette holds a license that allows him to operate a bus from New York state to Massachusetts, but it does not permit him to pick up passengers in this state and transport them to other parts of Connecticut. Gaudette is alleged to have taken on a passenger here for transportation to Stafford Springs the day before he was arrested.

SECOND IN SERIES OF CARD PARTIES

The second of an eight week series of card parties was held Tuesday evening at Moose home by Mooseheart Junior Legion. The prizes were awarded as follows: Whist, Alice Beetham, 55; Margaret Mehrholz, 41; Mary Quinn, 33; Mr. Webber, 50; Mr. Fields, 46; Mr. Beetham, 44. In pinochle, Irene Beany, 7,370; Mrs. Brown, 7,360; Mrs. Scott, 7,100; Mr. Lafferty, 8,180; Mr. Wierman, 7,770; J. Mehrholz, 7,730. The proceeds realized from the parties are to be added to the treasury of the junior legion and at the close of the series three prizes are to be awarded to the two highest and lowest scores.

"STORY OF DELAND" GIFT OF MRS. LOUIS H. WALDEN

"The Story of DeLand and Lake Helen, Florida," a book presented the Otis library, by Mrs. Louis H. Walden of Oneco street, Norwich, has considerable local interest, in the book Helen Parce DeLand of Fairport, New York, an aunt of Mrs. Walden, relates events in the pioneer days of DeLand and Lake Helen which city was founded and developed by her father, Henry A. DeLand. It also gives the early history of Stetson university, originally called DeLand university.

The introduction is written by Rev. Bishop Frederick DeLand Leete, a cousin of Miss DeLand, also an early settler. Rev. Menzo Leete, his father, was one of the first pastors of DeLand.

The end sheets of the book are a pictorial map of DeLand, featuring many humorous incidents of the early days. This map was arranged by Mrs. Louis H. Walden of Norwich and drawn by Elsie Church of Montville, a former Norwich Art school student.

The book was printed at the Academy Press under the special direction of Louis H. Walden, formerly instructor of printing, assisted by two Academy students.

LIFE SAVING MEDAL FOR MOOSUP MAN

(Special to The Bulletin.)

HARTFORD, Jan. 30—The forty-eighth meeting of the Connecticut Humane society was held at the headquarters building, Hartford, Wednesday afternoon. The most important matters to come before the meeting were the reports of the president, treasurer, general manager and heads of the various departments. A striking increase in the amount of work undertaken and accomplished by the society during the year is evident by the report of Charles A. Goodwin, president, which in part is as follows:

Our new general manager, Senator Wheeler, has been actively engaged in promoting the welfare of the society for more than half a year. He has taken up the work, he has familiarized himself with its details and has already made some departures which are going to be of great advantage.

During the past year the society has completed a new animal shelter at headquarters. There is a large detention room where a good number of animals can be cared for and two adjoining rooms which in the future we hope to use for hospital purposes.

Our general manager is working on bills which will be presented in the legislature. Among those of outstanding interest is one concerning the stunning of animals in slaughterhouses and another relating to humane trapping. He is also going into the matter of shipping young calves into the state in the same cars with new milch cows. A great many of these calves are trampled to death and after the matter has been gone into thoroughly some plan for the protection of the calves will be made.

The general manager represented this society at the National Humane convention at New Orleans and extended an invitation to the delegates to hold their convention next year in Hartford.

During the past year a new system of agents' reports has been put into effect that keeps headquarters advised as to every case handled. These reports are sent in each day by the different agents.

In the family department the following figures show the work of 1928: Number of complaints received 1593; children involved 5391; relief of adults 385; persons prosecuted for offenses committed against children 281; persons sentenced to prison, jail, state farm or reformatory 131; petitions for commitment of children to county and state institutions 517. Disposition of children referred to town authorities for care 346; undesirable returned to other states 120.

In the animal department the following figures are of interest: Total number of complaints received 4,250; total number of prosecutions 70; shelter provided for animals 407; homes found for animals 296; sick and injured animals humanely destroyed 15,686; number of agents employed 17; agents mileage for the year 188,503.

The income for the past year is as follows:

Dues and donations $19,130.50; state appropriation $4,000.00; care of animals $1,572.58; interest and dividends $50,660.71; miscellaneous $338.79.

During the year the society has received legacies including: Julia B. Henry, East Killingly, $416.00; Georgia Gatter, Waterford, $4,475.07.

Medals conferred include: William Brussiere, Moosup, gold, rescue of humane life.

Approximately 23,000 letters have been sent out during the year to membership and mailing list. The income from this mailing campaign has been $19,130.50, or an increase over 1927 of $1,928.05. The membership of the society has increased from 2,516 in 1927 to 2,897 in 1928—a gain of 381.

During the year the department of publicity has prepared various articles with and without illustrations for the newspapers of Hartford and other cities of the state. Several public addresses have been given and during the summer the director gave 17 radio talks in so many consecutive weeks from the WTIC broadcasting station.

The department has also had in charge all printing used by the society, an item this year of unusual importance. The preparation of the annual report was also a part of the work of this department. It has cooperated closely with the educational work, especially in the poster contest. Since the contest it has sent to schools, teachers and individuals a great deal of material of an educational nature.

One thousand educational calendars prepared by the society have been distributed to schools throughout the state and it had printed 8,000 copies of the humane course of study which were distributed to the schools of the state by the state board of education.

It should also be noted that the educational department had an exhibition at the Eastern Arts convention which was very creditable and merited many favorable comments.

It is with a new hopefulness that the society enters the year ahead. The organization under Mr. Wheeler's leadership is better fitted than ever to cope with the changing conditions presented by our rapidly growing state. Our department heads, our staff and our agents have worked untiringly to support the management and to retain and improve our position in the work. The details of their accomplishment you will head from their own lips.

Again we must offer our appreciation to our members for their moral and material support, and to the press of Connecticut, the reserval public officers, state and local, and the welfare agencies, public and private, for unfailing assistance and cooperation our thanks are due."

After the report by the president had been read other reports by the general manager and heads of departments enlarging upon the items which had been mentioned by the president were read.

The board of directors was re-elected for the ensuing year without change. It consists of Charles A. Goodwin, Dr. George C. F. Williams, Wilbur F. Gordy, Arthur L. Shipman, Francis R. Cooley, Irving H. Chase, Robbins B. Stoeckel, Burton Mansfield and Mrs. W. B. Williams.

The offices of the society were tastefully decorated with palms and cut flowers and at the close of the business session tea was served with Mrs. Charles A. Goodwin and Mrs. Wilbur F. Gordy pouring.

BLODGETT ADVISES CLOSE ANALYSIS OF TAX STRUCTURE

Before any new tax burden is imposed in Connecticut, there should be a painstaking analysis of the present tax structure to find which of the taxpaying groups is most able to pay additionally, Tax Commissioner William H. Blodgett advises, in his biennial report to Gov. John H. Trumbull, just made public.

Any new burden which might be created should be made to fall first, he says, on business activities not paying taxes to the state, and, second, if the receipts from such sources are found insufficient those already paying to the state may be called on to pay additionally.

"New sources of revenue are limited," he points out, "and cannot be depended on to furnish large amounts of money. The personal income tax, with such inquisitorial features as are necessary to accomplish its successful administration, is not likely to be resorted to in Connecticut until those now paying to the state in substantial numbers manifest an unwillingness to supply the requisite amount of money needful to meet the growing needs of the state. The task of imposing additional tax burdens on the groups which have been paying is one which should be approached with painstaking care. Citizens of each group now paying contend that they are bearing more than their proportionate share of the total tax burden.

To determine where the truth lies with respect to such contention by any group is by no means impossible, though the task is more or less difficult.

"Altogether too frequently the general assembly has enacted tax laws which have been hastily drawn and passed under the urge and necessity of meeting the immediate money requirements of the state. Laws so drawn and enacted are not likely to be sound in theory. The administrative features are frequently such as to involve the state in unnecessary friction, thus imposing on the state the necessity of compromising with taxpayers and resulting in unnecessary and fruitless litigation. The breaking down, in whole or in part, of tax laws of this kind results in loss of anticipated revenue by the state, and, worse than this, the state is made poorer in the respect of its citizens.

"The course taken by Connecticut in 1911, when a commission was appointed whose personnel was not selected from any taxpaying group may be followed with advantage. That commission made a report which became the basis, in the main, of the legislation of 1915. It is the most useful report on the subject of taxation which has been published at the expense of the state. The building of a tax structure for any state, in view of the complexities of modern business, should be entrusted to none except such as have had wide experience in the field of economics and taxation. It is my opinion that the general assembly of 1929 should not, in view of the present demands for state expenditures, lighten the tax burden on any group which is paying to the state. If before adjournment of the session there should be a consensus of opinion that new revenue legislation will be required in 1931 it should raise such a commission as is here suggested to investigate the tax structure of the state to determine which of the groups now paying should be required to pay additionally, and, generally, to pave the way for and recommend needful legislation for such purpose."

A table is shown here which presents the receipts of the state from taxation, exclusive of motor vehicle receipts, shows the tax sources, the rate of tax applicable to each source and the percentage which each item bears to the total receipts of the state during the year ended June 30, 1928. It shows that from the laws administered by the tax commissioner the state received the sum of $18,684,079.

These figures follow:

Car companies, gross earnings, 3 per cent, $81,098.63, .09 per cent.

Express companies, gross earnings, 2 per cent, $20,109.36, .06 per cent.

Interstate motor buses, mileage, 1c per mile, $8,296.89, .02 per cent.

Intrastate motor buses, gross receipts, 3 per cent, $99,950.16, .30 per cent.

Railroads, gross earnings, 3 1-2 per cent, $2,019,106.73, 6.01 per cent.

Street railways, gross earnings, 3 per cent, $418,397.38, 1.24 per cent.

street railway back taxes, interest, $306,244.52, .91 per cent.

Telegraph companies, gross earnings, 3 per cent, $45,201.47, .13 per cent.

Telephone companies, gross earnings, 4 per cent, $616,732.04, 1.84 per cent.

Water, gas and electric companies, gross earnings, 1 1-2 per cent, $626,599.74, 1.87 per cent.

Admission tax, 50 per cent of federal tax, $67,022.65, .20 per cent.

Amusement tax, seating capacity, $137,396.16, .41 per cent.

Miscellaneous corporations, net income, 2 per cent, $2,623,011.58, 7.80 per cent.

Estate penalty (20 per cent state's share), market value, $60,149.54, .18 per cent.

Franchise tax stock ins. companies, market value, 2 mills, $979,925.80, 2.91 per cent.

Inheritance tax (graduated), market value, $3,018,655.65, 8.98 per cent.

Investment brokers, par value of securities, 1 per cent, $706.00, .00 per cent.

Military tax, local receipts from taxation as averaged for three years, $341,317.50, 1.02 per cent.

Mutual fire ins. companies, investment income, 3 per cent, $7,008.17, .02 per cent.

Mutual life ins. companies, investment income, 3 per cent, $531,754.95, 1.58 per cent.

Non-resident stock tax, market value state's share, $516,600.92, 1.54 per cent.

Savings deposits savings banks, 1-4 of 1 per cent, $1,112,692.94, 3.31 per cent.

Savings departments of trust companies, 1-4 of 1 per cent, $237,734.55, .71 per cent.

Savings departments of national banks, 1-4 of 1 per cent, $150,578.71, .45 per cent.

Total, $1,501,006.20, 4.47 per cent.

State tax on towns, local receipts from taxation as averaged for three years, $1,500,000.00, 4.46 per cent.

Unincorporated business, 25c per $1,000 wholesale, $1 per $1,000 retail—state's share, $306,871.94, .91 per cent.

Total state taxes administered by tax commissioner, $15,783,173.91, 46.95 per cent.

Distributed to counties $272,091.07.

Distributed to towns, $2,628,811.86.

Grand total tax receipts under laws administered by the tax commissioner, $18,684,079.84.

The report also contains numerous tables showing the amount of tax paid by individuals or corporations making up the 23 groups subject to taxation under laws administered by the tax commissioner.

TAFTVILLE

AIME G. PEPIN DIES AFTER LONG ILLNESS

After a long illness, the death of Aime George Pepin, 25, son of Mr. and Mrs. William Pepin, occurred at his home on Hunters avenue on Wednesday. He was well known as a musician, being at one time the leader of an orchestra. He had many friends among the village people and was a member of Council Gagnon, No. 205, Union St. Jean Baptiste. Mr. Pepin was born in Taftville and attended the Sacred Heart school. For a time before his illness he was employed by the J. B. Martin Co., Ltd. He is survived by his father, two brothers, Ulric and Omer Pepin and a sister, Miss Anita Pepin, all of Taftville.

Hormidas Gladue and son, Edward of 35 Providence street are visiting relatives in Montreal and St. Cesaire, P. Q., Canada.

The 8.15 trolley from Norwich Wednesday morning caught fire in front of the Ponemah house on South Second avenue. The crew extinguished the blaze with sand.

A lost letter for William Piegon is being held at the local post office, the addressee being unknown to the postmaster.

A carnival being given by the Taftville Athletic association at Parish hall drew a large crowd Tuesday evening. The proceeds are to be used for the promotion of athletic sports in the village during the coming season. Dancing, for which Humphrey's orchestra played, was enjoyed.

A meeting of the members of St. Veronica's society was held Wednesday evening at the society's rooms on Providence street with Miss Mary Nolan, the president, in charge.

SUPERIOR COURT TRIAL LIST HAS 72 CASES

Th trial list of the superior court for the February session as compiled by the clerk, John H. Walker, has 72 cases listed for trial at this session, which is to be held at New London, with Judge Christopher L. Avery of Groton presiding. Of this number, 43 are jury cases, while 29 cases are scheduled to be tried only before the court. Unless additional late claims are made, only cases embodied in this trial list will be assigned for trial at this session of the court.

Among several jury cases on the list is one of local interest are those of Joseph W. Carlevale of this city against several insurance companies, in which the Norwich man is seeking to collect approximately $20,000 in insurance money for the loss resulting from a fire in his perfume factory on Boswell avenue about a year ago; Howell S. Bailey against the city of Norwich, in which George E. Pitcher, local civil engineer and surveyor, is seeking damages of $30,000 in the famous "guy-wire case, and the case of George Floyd Stewart and others against Attorney Charles L. Stewart as executor and others, an appeal from the Norwich probate court.

The list follows:

Jury Cases

George Floyd Stewart, et al., v. Wisneske, admr., v. Connecticut company; Card, admx., et al., v. town of Stonington; Townsend (Hinckley, exr.), v. Gallup; Duggan, et al., v. Pierce, exr.; Johnson, admr., v. Calvert; Carlson, admr., v. Wood; Staritz, admr., v. Dodd, et al.; Sullivan, admr., v. Rogers; Dyson v. Benson; Dean v. Druker; Christine v. Smith; Mitchell v. Sajkowicz; Sigorina v. Panarella; Smith, et ux., v. Vergason; McIntosh v. Botticelli, et al.; Rakowski v. Goyette, et al.; Benson v. Dyson; Simberg v. Marvel Underwear Co., Inc.; Morisini v. Davis; Daniel Petrosky v. Consolidated Rendering Co.; Michael Petrosky v. Consolidated Reendering Co.; Foreder v. New London Fruit & Produce Co.; Carlevale v. Federal Union Insurance Co. of Chicago; Carlevale v. Homestead Fire Insurance Co. of Baltimore; Carlevale v. Victory Insurance Co. of Philadelphia; Weeks v. Sullivan, et al.; Genishevsky v. Fishbone, et al.; Gertrude L. Staritz v. Dodd, et al.; Maynard v. Fidelity & Casualty Co. of New York; Stewart v. Land; Stewart v. Land; Shasha v. Tait Brothers, Inc.; Partelo v. Murphy, et al.; Bailey v. city of Norwich; Standard Garage Co. v. Pantalis; Staples & Bell, Inc., v. Jacobson; Swiensky v. Garde Theatre Co.; Crandall v. Dawson, et ux.; Nichols v. Kopp; Marshall v. Fenton, et al.; Marshall v. Fenton, et al.; Nawrocki v. Nadelson, et al.

Court Cases

Babcock, admx., v. Burdick, appeal from commissioners; George E. Faulkner v. May Lappen Faulkner; Matilda Seidel v. George Seidel; Bruno Camillucci v. Frances B. Camillucci; Emilie Zelenski v. Louis Zelenski; Alonzo S. Wilkinson v. Mary Wilkinson; Antonnia Mazur v. Mawrynee Mazur; James R. Oliver v. Lucinda C. Oliver; Chapman v. Sistare, et al.; Schorer Store Fixtures Co. v. Levine individually and as receiver; Drebik v. Way, 2nd, alias, et al.; Chocki v. rewicz; Mazhuta v. Weisler; McVane v. General Roofing Co., Inc.; Johnson v. Mesti; Morisini v. Davis; Levine v. Getzo; Andrew E. Starts v. Dodd, et al.; Andrew E. Starts v. Dodd, et al.; Sarah Cochran v. Luxor Cab Co., et al.; Anna Counihan v. Luxor Cab Co., et al; Jean Counihan v. Luxor Cab Co., et al.; Mildred Counihan v. Luxor Cab Co., et al; Zaworikin v. Rutke; Dombroski v. Kaminsky, et al.; Morgan v. Sigal; Leverone v. Sigal; Carlisle F. Ferrin v. Blanche E. Ferrin; Selvideo v. O. C. Wolfe, Inc.

INCIDENTS IN SOCIETY

The Wednesday club met with Miss Hannah M. Crowell, of Oldelms. The hostess had the paper on Eugene O'Neill, the playwright, and read portions of his play, Marco Millions.

Miss Marjorie Greene, of Boston and John A. Greene of New York, who have been guests of Mrs. Ellis Davenport Wallace, of Chelsea court, have left town.

The student nurses of the W. W. Backus hospital enjoyed a skating party Tuesday evening on the pond in the rear of the residence of Dr. and Mrs. James J. Donohue, on Harland road. A flood-light from a balcony illuminated the pond for the benefit of the skaters. After an hour's skating a fireside luncheon was served by Mrs. Donohue.

Miss Virginia Smith, who has been at her home on Washington street during the mid-year examination period, returns today (Thursday) to Smith college.

The wedding of Miss Ethel Gill, of Port Chester, N. Y., and Howard F. Hitchon, of Norwich, will take place Saturday, Feb. 2nd, at Port Chester.

The Health Claims

of Rumford, the baking powder with *real food value*, appeal strongly to keen women. It adds to foods with which it is used vitally necessary phosphates essential to upbuilding bodily structure.

RUMFORD The Wholesome **BAKING POWDER** It Never Spills a Baking

FITS FREE Proof

If you have Epilepsy, Fits, Falling Sickness or Convulsions—so bad it has you bite your tongue, cut and injure yourself when falling, attacks stopped over night by using NARCOTICIN—no harmful drugs. Satisfaction or money back.

DR. C. M. SIMPSON CO., 1611 W. 44th St., Cleveland, O.

REID & HUGHES
THE BOSTON STORE TELEPHONE 31 NORWICH, CONN.

in beautiful foulards and prints

New House Dresses at $1.95

A group of practical house frocks that will immediately please you. Pretty fabrics, including foulards and prints in neat patterns, trimmed with harmonizing materials. Sizes range from 36 to 52.

— *Main Floor* —

for little folks 3 to 6

All Wool Zipper Sweaters $1.95

They have just arrived—these warm, cozy all wool sweaters that little folks just love to wear this cold weather. They have the zipper down the front which makes them so easy to put on and take off. In figured patterns. The price is indeed remarkably low for an all wool sweater.

— *Second Floor* —

to brighten the bathroom

Bath Mats $1.39

Bath mats in a large assortment of colors that will harmonize with your bathroom and give it a bright, cheerful atmosphere. Plenty of patterns to select from. Range of sizes, including 22x40 and 21x34. Select yours early.

— *Second Floor* —

It Pays to Buy Good Merchandise

Pimples

If you want to get rid of ugly, disgusting pimples in a hurry, try the harmless new remedy, in convenient tablet form called Kitagran. It gets rid of the impurities in the blood so quickly that the skin clears up right away—often within 24 hours. You can get Kitagran from Lee & Osgood Co., who will return your money if you are not thoroughly satisfied.

Store Closed

All Day Today to Arrange and Mark Down

Coats and Dresses

for the Greatest Selling Event Ever Attempted in the history of local retailing.

COME! COME!

and take advantage of the Most Phenomenal Values Ever Given to the Public.

SELLING COMMENCES FRIDAY MORNING, 9:30 A. M.

— AT —

The Princess Shop

FRANKLIN SQUARE NORWICH, CONN.

Pile Sufferers

Can You Answer These Questions?

Do you know why ointments do not give you quick and lasting relief?

Why cutting does not remove the cause?

Do you know the cause of piles is internal?

That there is a stagnation of blood in the lower bowel?

Do you know that there is a harmless internal remedy discovered by Dr. Leonhardt and known as HEM-ROID now sold by Lee & Osgood Co. and druggists everywhere, that is guaranteed?

HEM-ROID banishes piles by removing the cause, by freeing blood circulation in the lower bowel. This simple home treatment has an almost unbelievable record for sure, safe and lasting relief to thousands of pile sick sufferers, and saves the needless pain and expense of an operation. Don't delay. Try HEM-ROID today.

APPLIED IMAGE, Inc
1653 East Main Street
Rochester, NY 14609 USA
Phone: 716-482-0300
Fax: 716-288-5989

REDUCTION RATIO

16X

IMAGE EVALUATION
TEST TARGET (QA-4)

COMPLIES WITH MIL-M-9868D FORMAT

MAXIMUM DOCUMENT DIMENSIONS
18.75 X 22.625 IN.

8″

REEL 181
NORWICH BULLETIN
(NORWICH, CT)

JAN 1, 1929-
JAN 31, 1929